



Monthly weather summary collated on the 9 September 2022 03:04 am

Product designed by the Met Office National Climate Information Centre (NCIC) in collaboration with The National Meteorological Library and Archive (NMLA).

Met Office and the Met Office logo are registered trademarks. © Crown copyright 2022

Daily Weather Summaries for August 2022

If you have any questions or feedback about this product or wish to obtain further data please contact the Met Office.

This document contains daily weather summaries for each day of August 2022. The Met Office National Meteorological Library and Archive holds a continuous record of daily weather summaries or daily weather reports from 1860, and these daily weather summaries form a continuation of that series.

The purpose of each summary is to provide an overview of the weather conditions across the UK on that day, with the historical emphasis mainly based on observations from surface network of weather stations, although the format has varied over the decades. While the emphasis remains on observations from the surface network, the current daily weather summaries supplement these by including satellite and rain-radar imagery to provide a more complete overview. The current format of the daily weather summaries is as follows:

1. Text summary of the main characteristics of the weather during the day, written by an operational meteorologist in the Met Office operations centre.
2. Table of daily extremes for the UK for key climate variables including temperature, rainfall, sunshine and gust speeds.
3. Overview of the synoptic situation at 00 and 12 UTC comprising: analysis charts showing the surface pressure pattern and associated weather fronts; North Atlantic and European infra-red satellite images showing cloud-cover; combined infra-red and rain-radar images of the UK; maps of wind speed and direction at 00 and 12 UTC; observations of pressure, wind speed and direction, cloud cover, air and dewpoint temperature at selected UK and European stations in data tables.
4. UK maps of key climate variables from observing stations including maximum, minimum and grass minimum temperature, rainfall, sunshine, gust speed and snow.
5. Further guidance notes

If you spot any data errors or omissions in this product please contact the Met Office.

Monthly summary collated 09/09/2022 03:04 Product designed by the Met Office National Climate Information Centre working with the Library and Archive.

Met Office Crown Copyright

Station Network Maps

This issue of the daily weather summary provides data for the following UK and European locations (Reykjavic (5) also included):

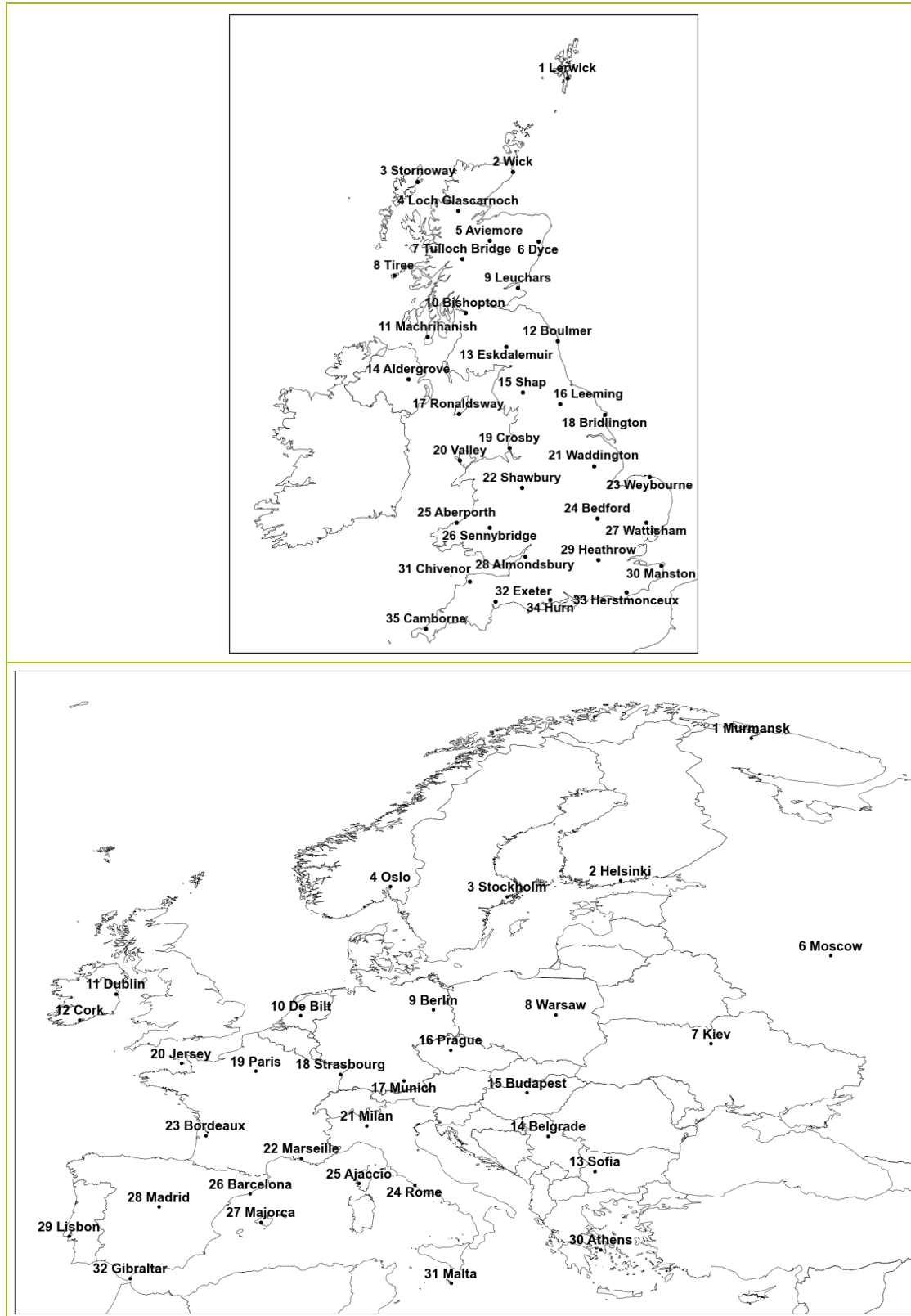

Daily Weather Summary for Monday 01 August 2022

This day's summary created 08/08/2022 03:04

Summary of the UK Weather for Monday 01 August 2022

It was a dry start to August for most, with just a few sparse showers in Northern Ireland and the Western Isles. The cloud was thickest over Wales and central England, with the best of any clearer skies over Scotland and southeast England. Winds were light and variable throughout. Dry conditions continued for most through the day. Cloud cover over the central parts substantially reduced through the morning to give bright periods for many in the early afternoon. A vast band of cloud and rain approached Northern Ireland around midday and continued to progress northeastwards, reaching western parts of Scotland and northwest Wales by the early evening. This brought rain to many northern, western, and some central areas by the end of the day. The southeast remained largely dry.

Daily Extremes

<i>Highest Maximum</i>	28.2°C Charlwood (Surrey, 67mAMSL)
<i>Lowest Maximum</i>	14.8°C Fair Isle (Shetland, 57mAMSL)
<i>Highest Minimum</i>	18.1°C Heathrow (Greater London, 25mAMSL)
<i>Lowest Minimum</i>	1.4°C Loch Glascarnoch (Ross & Cromarty, 269mAMSL) also Altnaharra No 2 (Sutherland, 81mAMSL)
<i>Lowest Grass Minimum</i>	-2.3°C Tyndrum No 3 (Perthshire (in Central Region), 168mAMSL)
<i>Most Rainfall</i>	116.2mm Honister Pass (Cumbria, 358mAMSL)
<i>Most Sunshine</i>	10.8hr Kirkwall (Orkney, 26mAMSL)
<i>Highest Gust</i>	38Kt 44mph Capel Curig No 3 (Gwynedd, 216mAMSL)
<i>Highest Gust (mountain)</i>	50Kt 58mph Cairngorm Summit (Inverness-shire, 1237mAMSL)
<i>Greatest Snow Depth at 0900 UTC</i>	No non-zero values.

mAMSL refers to station elevation in metres above mean sea level

Daily Weather Summary for Monday 01 August 2022

North Atlantic and Europe analysis charts and satellite images at 0000 UTC

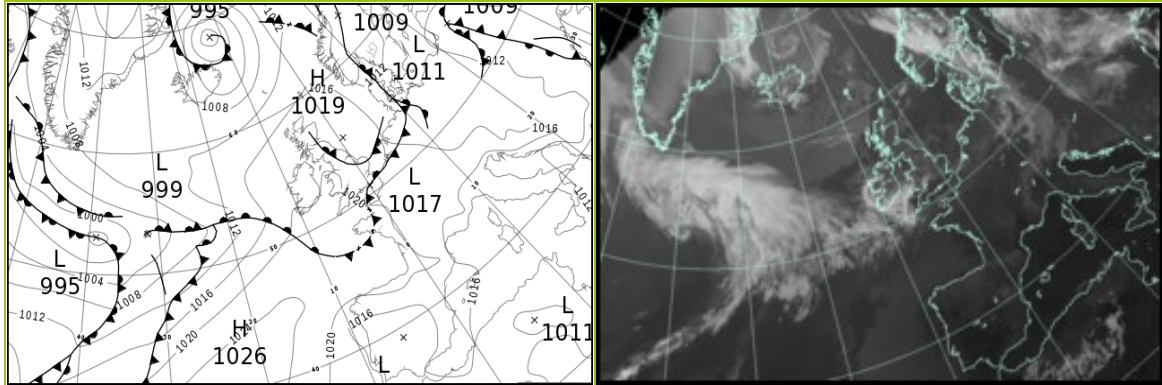

North Atlantic and Europe analysis charts and satellite images at 1200 UTC

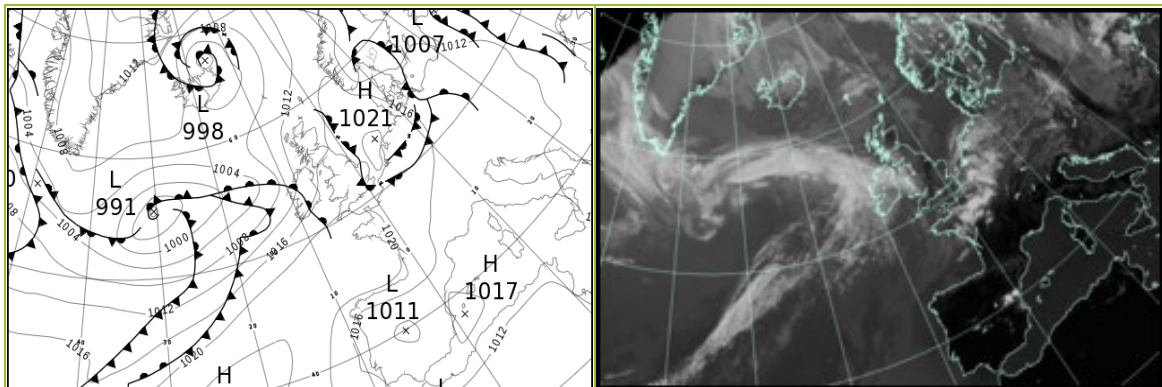

All satellite imagery copyright Met Office and EUMETSAT (European Organisation for the Exploitation of Meteorological Satellites). These show infra-red images from the geostationary MSG satellite. The rainfall rates are derived from both rain-radar and satellite data.

Daily Weather Summary for Monday 01 August 2022

UK satellite and rain-radar precipitation rates at (L) 0000 and (R) 1200 UTC

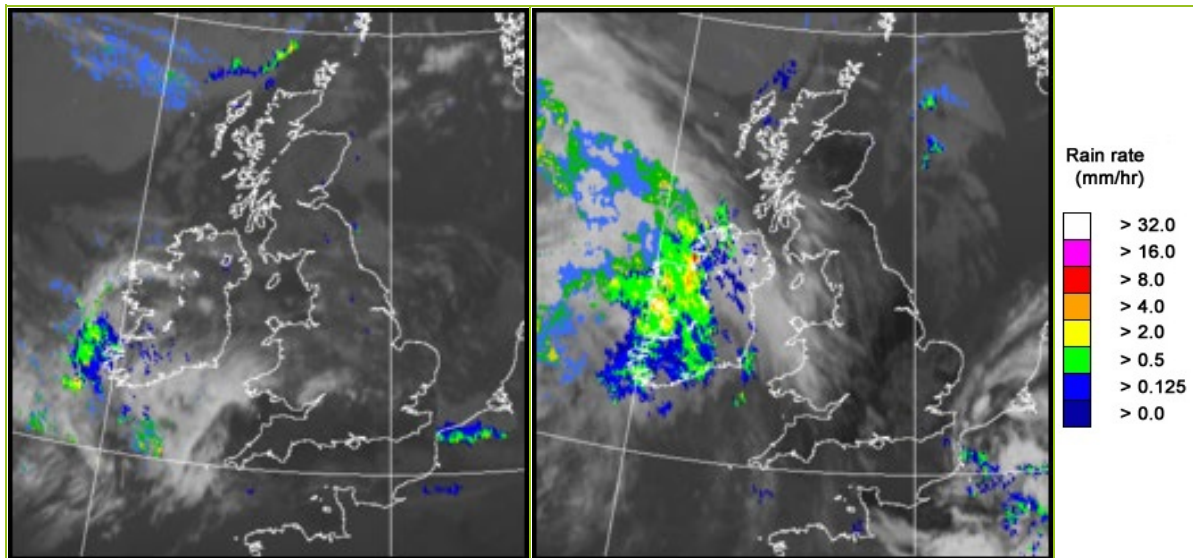

UK wind speed and direction at (L) 0000 and (R) 1200 UTC

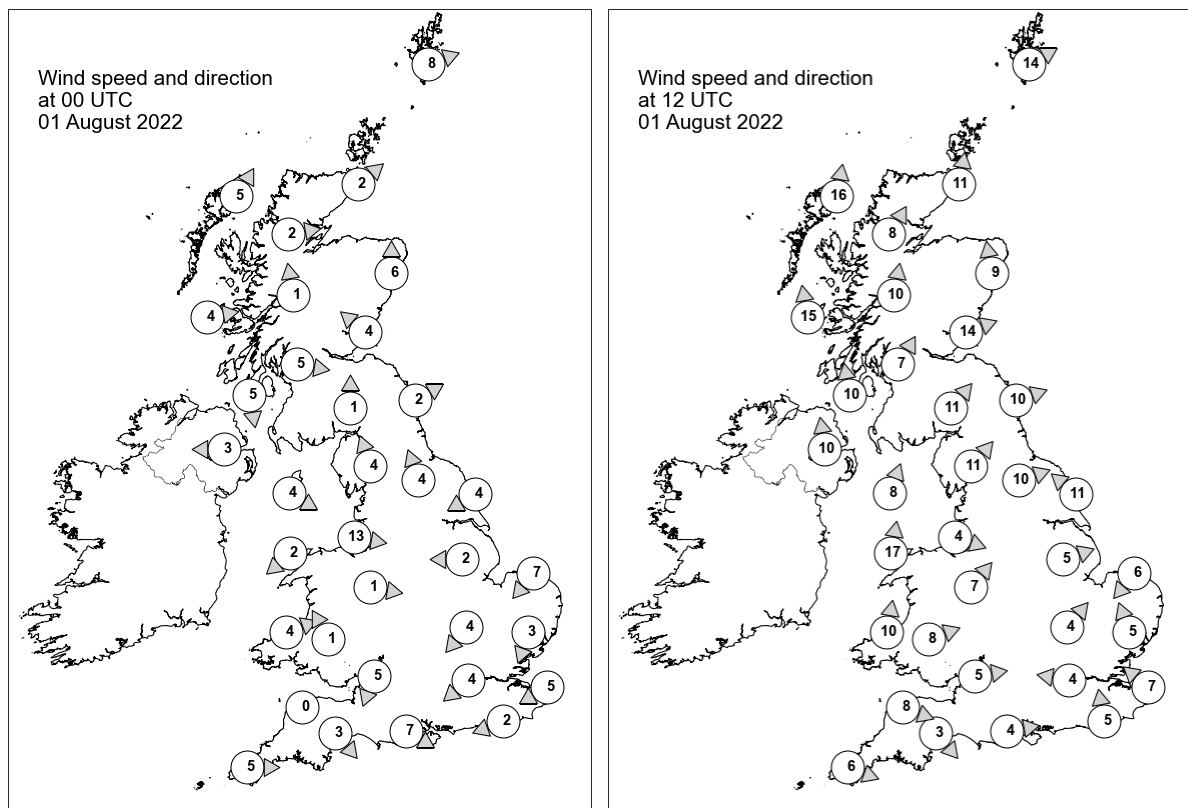

Daily Weather Summary for Monday 01 August 2022

Selected UK readings at (L) 0000 and (R) 1200 UTC

STATIONS		0000 UTC						1200 UTC					
NO	SITE	PRESS	WDIR	WSPD	CLOUD	TEMP	TDEW	PRESS	WDIR	WSPD	CLOUD	TEMP	TDEW
1	Lerwick	1016.3	WSW	8	2	9.2	7.9	1013.9	WSW	14	8	13.5	8.4
2	Wick	1017.6	SW	2	8	11.5	9.5	1013.6	S	11	0	15.6	8.2
3	Stornoway	1017.3	SSW	5	8	9.9	8.2	1012.7	S	16	8	14.4	10.2
4	Loch Glascarnoch	1019.1	W	2	0	4.4	3.2	1014.1	SSW	8	8	13.7	5.7
5	Aviemore	1018.4	-	-	1	7.6	4.5	1013.3	-	-	0	18.0	6.6
6	Dyce	1018.1	S	6	8	12.8	9.7	1013.7	S	9	1	18.9	7.8
7	Tulloch Bridge	1020.0	S	1	0	3.9	3.7	1015.0	S	10	1	15.0	6.4
8	Tiree	1018.8	W	4	1	8.2	6.9	1013.4	S	15	5	15.7	10.5
9	Leuchars	1017.8	SE	4	8	13.6	10.0	1014.9	WSW	14	1	18.7	6.2
10	Bishopton	1018.2	W	5	0	9.8	7.5	1015.5	SSW	7	-	15.4	8.1
11	Machrihanish	1018.9	N	5	0	8.2	6.3	1014.9	S	10	3	17.3	9.5
12	Boulmer	1018.8	WSW	2	8	12.7	10.9	1016.0	WSW	10	1	19.8	7.8
13	Eskdalemuir	1018.4	S	1	8	13.0	11.7	1016.2	SW	11	8	16.3	9.6
14	Aldergrove	1019.6	E	3	1	9.9	6.0	1014.2	S	10	7	19.7	10.4
15	Shap	1018.9	SSE	4	8	12.5	11.3	1017.0	SW	11	8	16.7	11.3
16	Leeming	1019.0	SSE	4	8	15.0	12.4	1017.5	WSW	10	8	19.5	10.4
17	Ronaldsway	1019.6	WNW	4	1	12.0	9.4	1016.8	SSW	8	7	17.2	14.5
18	Bridlington	1018.6	ENE	4	6	13.8	11.9	1017.3	SE	11	0	19.3	15.2
19	Crosby	1019.5	W	13	0	15.7	11.3	1017.8	WNW	4	6	19.8	12.2
20	Valley	1020.0	NE	2	8	13.5	10.1	1017.7	S	17	4	19.2	14.6
21	Waddington	1019.0	E	2	7	-	-	1018.2	WSW	5	1	-	-
22	Shawbury	1020.1	W	1	0	9.6	8.5	1018.2	SW	7	8	21.2	10.1
23	Weybourne	1018.3	NE	7	3	16.2	14.0	1018.8	NE	6	8	19.8	15.2
24	Bedford	1019.1	NE	4	8	16.5	14.2	1018.9	SW	4	8	21.6	11.4
25	Aberporth	1020.2	WSW	4	7	13.6	12.5	1018.4	S	10	7	20.5	13.9
26	Sennybridge	1021.3	SSE	1	0	8.3	8.1	1018.8	WSW	8	6	19.5	12.4
27	Wattisham	1018.5	NNE	3	1	14.3	13.3	1018.7	SSE	5	4	23.0	13.4
28	Almondsbury	1019.4	NNE	5	0	15.9	10.7	1019.2	W	5	6	22.5	10.2
29	Heathrow	1018.5	NE	4	7	19.9	15.1	1018.6	E	4	7	24.4	14.3
30	Manston	1018.3	ENE	5	2	17.2	16.0	1019.4	SE	7	4	21.1	15.2
31	Chivenor	1020.3	-	0	3	14.3	13.5	-	WNW	8	-	-	-
32	Exeter	1020.0	NW	3	8	15.4	14.1	1019.1	NW	3	4	24.0	13.4
33	Herstmonceux	1017.9	ENE	2	0	16.6	15.9	1019.0	S	5	8	23.3	16.6
34	Hurn	1018.5	WNW	7	2	16.9	14.2	1018.9	W	4	7	25.2	13.1
35	Camborne	1020.8	W	5	8	16.7	15.6	1020.2	WNW	6	7	20.4	15.0

Daily Weather Summary for Monday 01 August 2022

Selected European readings at (L) 0000 and (R) 1200 UTC

STATIONS		0000 UTC						1200 UTC					
NO	SITE	PRESS	WDIR	WSPD	CLOUD	TEMP	TDEW	PRESS	WDIR	WSPD	CLOUD	TEMP	TDEW
1	Murmansk	1013.6	SSW	2	6	11.4	10.1	1012.0	SW	4	7	18.3	11.2
2	Helsinki	1016.0	ENE	2	0	8.7	8.5	1012.6	SE	12	0	22.1	13.1
3	Stockholm	1013.4	SE	6	-	14.9	11.6	1010.7	S	6	-	22.3	9.9
4	Oslo	1009.1	SSE	4	-	14.6	14.1	1009.3	NNE	5	6	18.0	12.0
5	Reykjavik	-	-	-	6	-	-	1007.7	NNW	9	5	10.3	5.0
6	Moscow	1019.1	-	0	4	15.7	11.0	1017.0	ENE	2	7	25.4	9.6
7	Kiev	1011.5	-	0	0	18.7	13.1	1009.6	SE	2	7	28.6	15.5
8	Warsaw	1012.5	W	4	7	14.7	14.1	1013.1	WNW	8	5	22.9	12.8
9	Berlin	1012.4	NW	12	-	21.5	13.5	1014.9	NW	12	-	20.9	16.1
10	De Bilt	1016.4	W	4	8	18.5	16.8	1019.3	NNE	6	8	21.1	12.1
11	Dublin	1019.4	WSW	4	4	11.1	10.3	1015.2	S	6	7	20.3	13.0
12	Cork	1020.0	NW	6	6	14.0	9.4	1016.3	SSW	12	7	18.0	17.5
13	Sofia	1013.5	WNW	6	0	19.0	11.4	1010.8	WNW	8	2	24.7	10.8
14	Belgrade	1014.6	S	2	0	18.6	12.7	1013.4	NW	4	1	28.8	13.2
15	Budapest	1014.5	W	2	-	14.7	12.0	1013.4	NNW	6	-	27.9	10.6
16	Prague	1014.5	SW	2	-	19.6	14.0	1014.4	WNW	8	6	23.8	14.2
17	Munich	1015.1	SW	6	-	22.2	13.0	1014.9	W	8	5	27.4	12.8
18	Strasbourg	1017.6	NW	6	-	22.2	13.0	1016.5	NNW	6	6	28.3	15.6
19	Paris	1019.4	WNW	4	-	20.5	15.3	1019.0	WNW	6	7	25.9	15.6
20	Jersey	1020.4	W	9	8	17.3	16.9	1020.9	W	9	8	19.8	16.9
21	Milan	1015.0	-	0	0	21.8	16.8	1014.2	N	3	0	32.6	13.7
22	Marseille	1014.0	NW	3	-	25.0	17.7	1013.6	W	6	-	34.3	12.0
23	Bordeaux	1020.6	NW	3	-	17.4	16.1	1019.3	ENE	3	-	30.5	14.6
24	Rome	1013.3	ENE	7	-	24.3	20.4	1013.8	SSW	11	0	32.5	15.3
25	Ajaccio	1014.7	NNE	6	-	22.5	15.1	1014.7	SSW	10	-	31.3	21.8
26	Barcelona	1016.6	N	7	0	26.6	19.5	1016.4	SW	10	1	32.8	20.7
27	Majorca	-	-	-	-	-	-	1016.0	SW	14	1	33.2	17.8
28	Madrid	1013.6	NNE	5	0	29.0	11.3	1011.6	E	5	1	36.5	11.0
29	Lisbon	1015.1	SSW	2	-	24.5	12.0	1015.0	SW	6	0	30.3	16.3
30	Athens	1008.2	N	1	-	25.9	19.6	1008.3	E	9	4	33.6	15.5
31	Malta	1012.1	NNW	1	0	25.3	23.1	1012.6	ESE	5	3	30.4	22.1
32	Gibraltar	1016.6	E	8	0	22.7	20.9	1016.7	E	13	0	26.4	22.2

Daily Weather Summary for Monday 01 August 2022

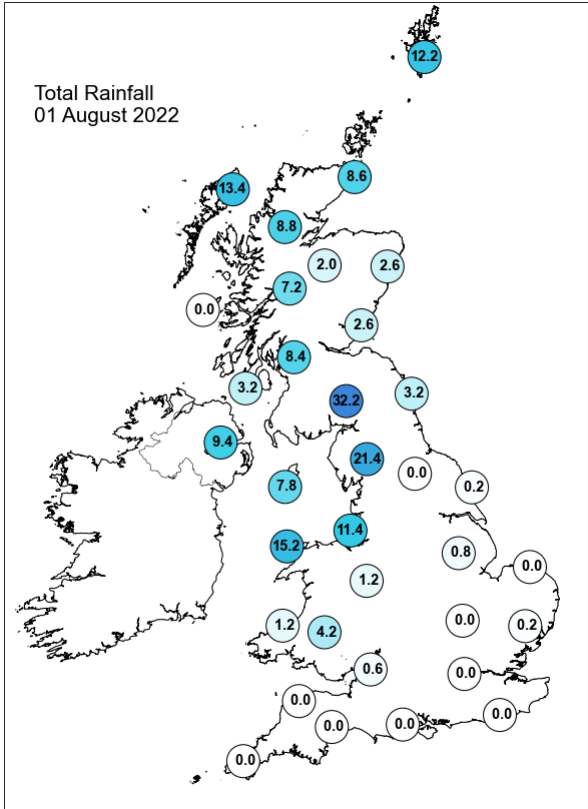
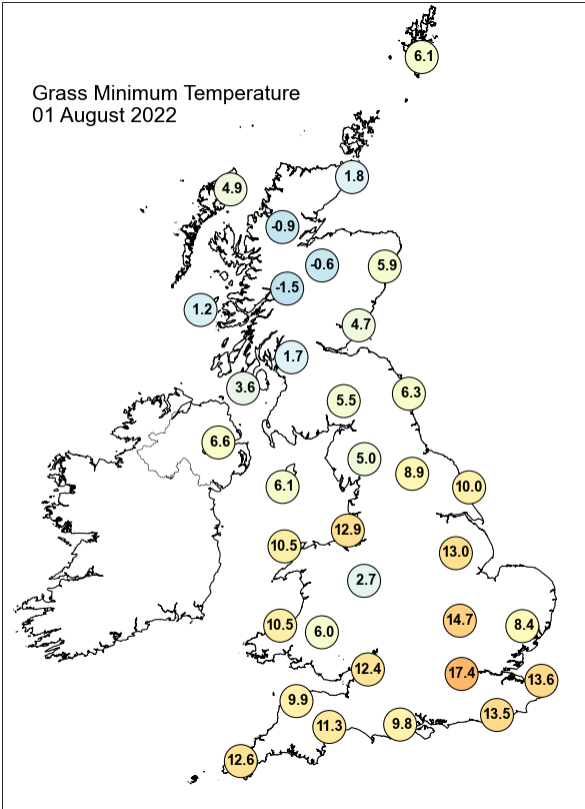
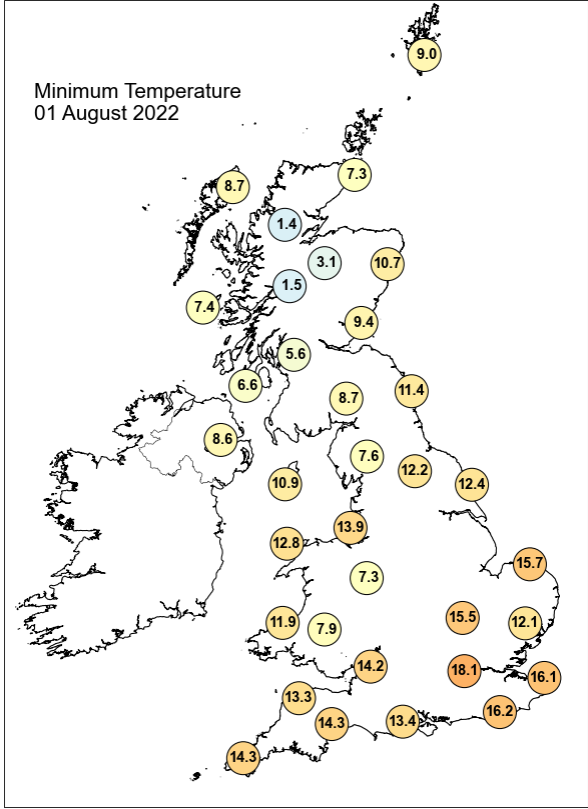
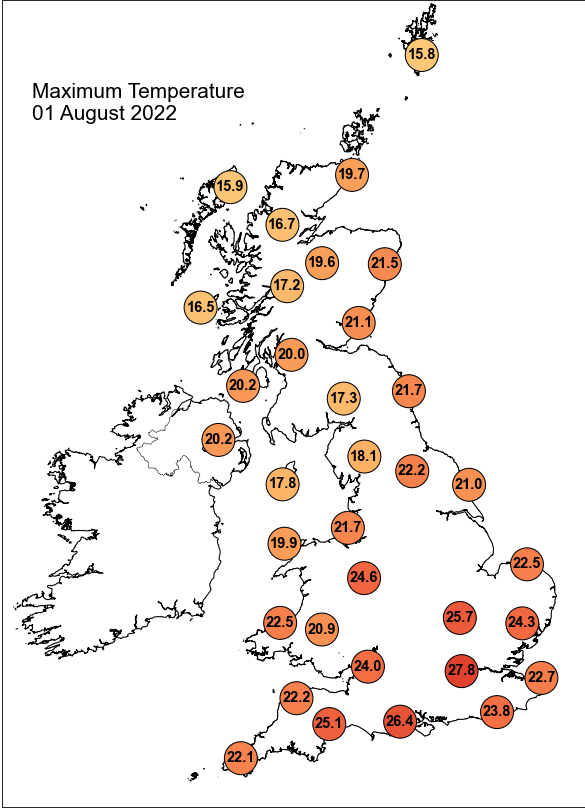

Daily Weather Summary for Monday 01 August 2022

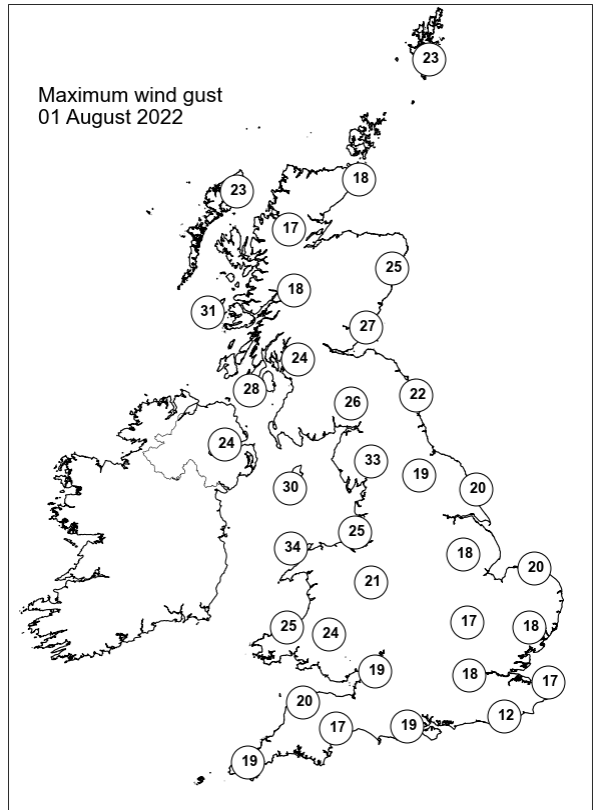
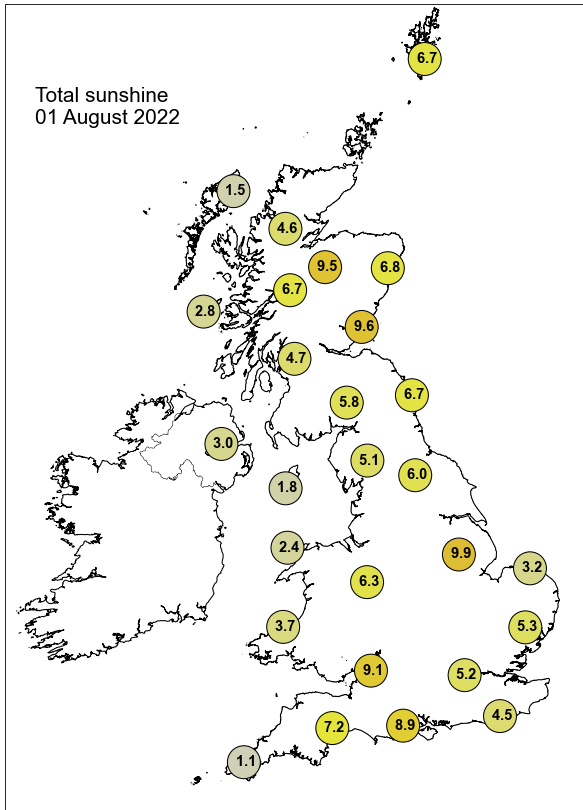

None of the selected stations observed a day of sleet or snow falling or non-zero snow depth at 0900 UTC.

Daily Weather Summary for Tuesday 02 August 2022

This day's summary created 09/08/2022 03:03

Summary of the UK Weather for Tuesday 02 August 2022

A band of rain running most of the length of the UK moved eastwards through the night, however it quickly faded in England. A cold front then moved into southwest Scotland bringing heavy and thundery rain for a time. North Wales also experienced heavy rain before dawn, and this also spread into northern England at times. Winds were moderate westerlies or south westerlies throughout. A large band of thundery rain moved across central and northern parts of England and north Wales through the morning, bringing lightning to parts of Cumbria. As it moved eastwards the rain died out, becoming scattered showers for most by midday. Western parts of Scotland and the south coast of Wales also experienced showers. By the afternoon, much of the precipitation had died out, leaving most areas dry with variable amounts of cloud. Eastern coasts and parts of southern England saw the most sunshine, but these areas were also particularly humid. It was breezy in the northwest, but elsewhere winds were light.

Daily Extremes

<i>Highest Maximum</i>	29.5°C Monks Wood (Cambridgeshire, 41mAMSL)
<i>Lowest Maximum</i>	16.1°C Lerwick (Shetland, 82mAMSL)
<i>Highest Minimum</i>	19.1°C London, St James's Park (Greater London, 5mAMSL)
<i>Lowest Minimum</i>	9.0°C Baltasound No 2 (Shetland, 15mAMSL)
<i>Lowest Grass Minimum</i>	6.9°C Lerwick (Shetland, 82mAMSL)
<i>Most Rainfall</i>	33.8mm Treherbert, Tyn-y-waun (Mid Glamorgan, 259mAMSL)
<i>Most Sunshine</i>	9.8hr Durris (Kincardineshire, 107mAMSL)
<i>Highest Gust</i>	43Kt 49mph Capel Curig No 3 (Gwynedd, 216mAMSL) also Aberdaron (Gwynedd, 86mAMSL)
<i>Highest Gust (mountain)</i>	74Kt 85mph Cairngorm Summit (Inverness-shire, 1237mAMSL)
<i>Greatest Snow Depth at 0900 UTC</i>	No non-zero values.

mAMSL refers to station elevation in metres above mean sea level

Daily Weather Summary for Tuesday 02 August 2022

North Atlantic and Europe analysis charts and satellite images at 0000 UTC

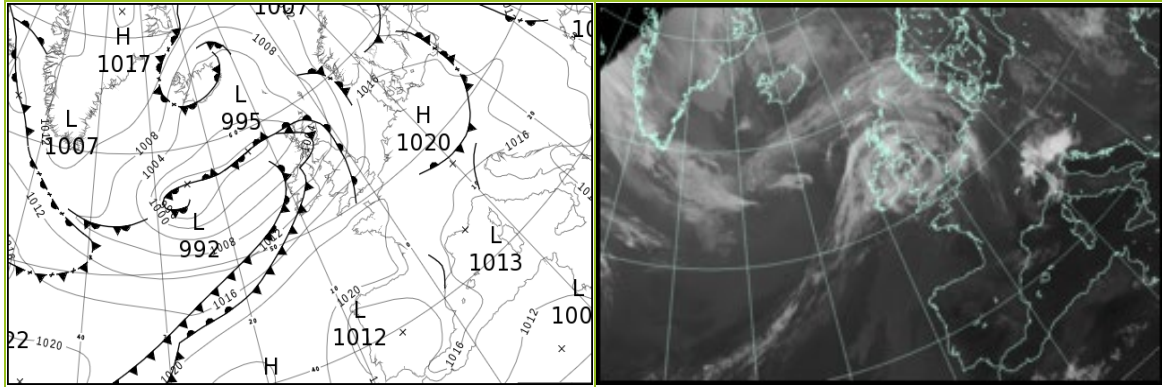

North Atlantic and Europe analysis charts and satellite images at 1200 UTC

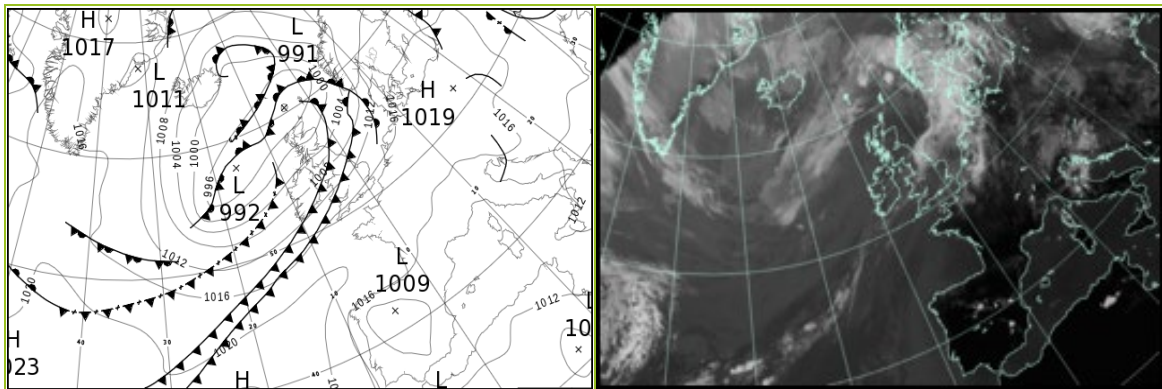

All satellite imagery copyright Met Office and EUMETSAT (European Organisation for the Exploitation of Meteorological Satellites). These show infra-red images from the geostationary MSG satellite. The rainfall rates are derived from both rain-radar and satellite data.

Daily Weather Summary for Tuesday 02 August 2022

UK satellite and rain-radar precipitation rates at (L) 0000 and (R) 1200 UTC

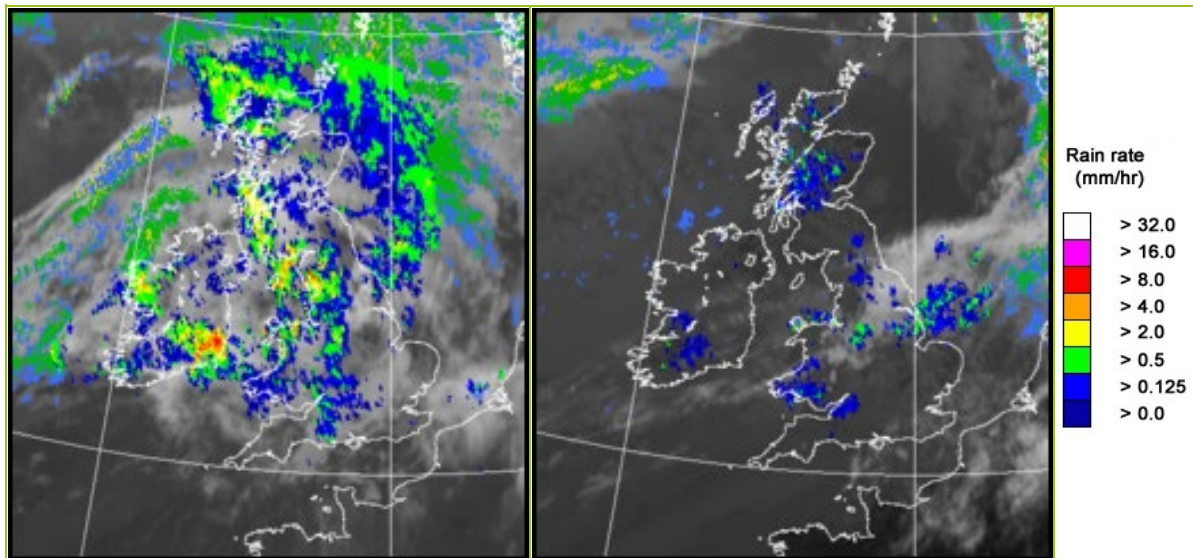

UK wind speed and direction at (L) 0000 and (R) 1200 UTC

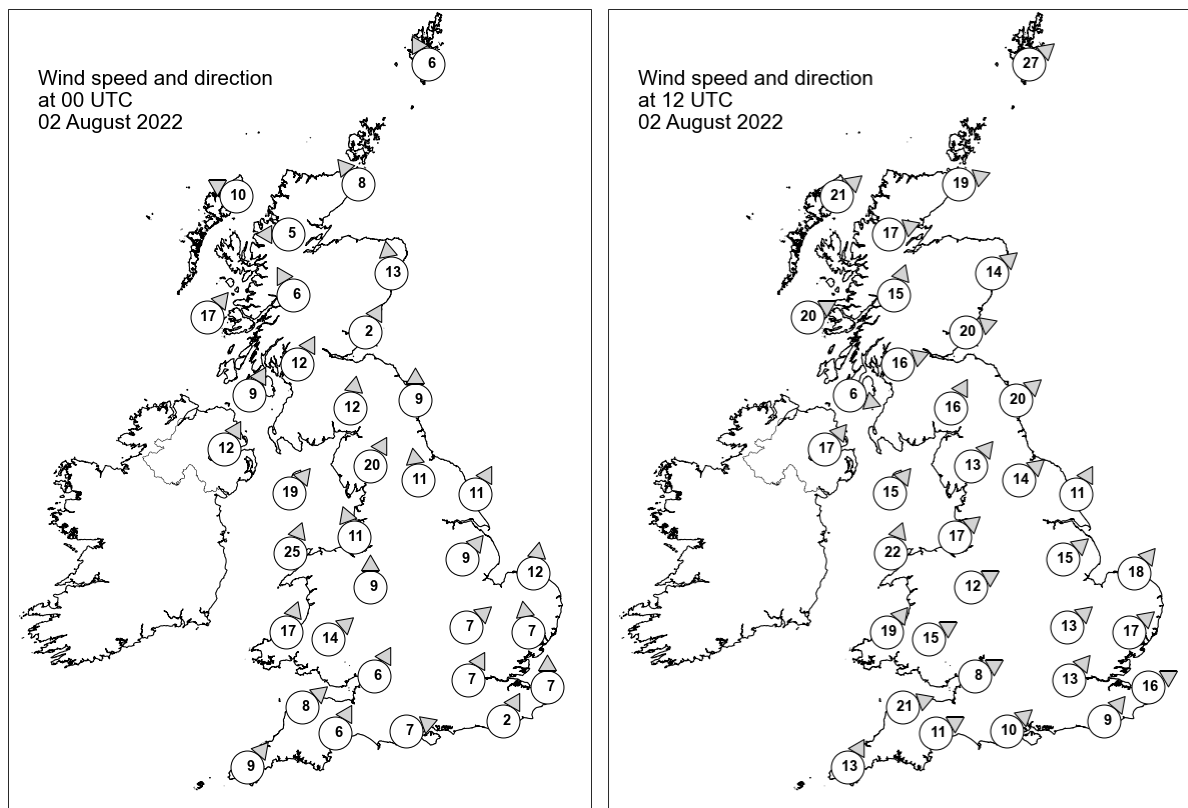

Daily Weather Summary for Tuesday 02 August 2022

Selected UK readings at (L) 0000 and (R) 1200 UTC

STATIONS		0000 UTC						1200 UTC					
NO	SITE	PRESS	WDIR	WSPD	CLOUD	TEMP	TDEW	PRESS	WDIR	WSPD	CLOUD	TEMP	TDEW
1	Lerwick	1005.9	SSE	6	8	12.1	11.5	994.5	SW	27	8	14.4	14.3
2	Wick	1002.6	SE	8	8	13.1	12.5	996.5	WSW	19	8	20.4	14.8
3	Stornoway	998.6	ESE	10	8	13.4	13.4	996.3	SW	21	8	18.5	16.2
4	Loch Glascarnoch	1001.6	E	5	8	12.2	11.6	998.4	WSW	17	8	17.0	15.1
5	Aviemore	1002.0	-	-	8	14.9	12.5	999.4	-	-	8	18.6	15.9
6	Dyce	1004.4	S	13	8	14.8	14.1	999.3	SW	14	7	23.9	15.2
7	Tulloch Bridge	1003.4	SSE	6	8	14.7	13.9	1001.5	SSW	15	8	16.8	15.5
8	Tiree	1001.5	SW	17	8	15.6	15.2	1001.9	WSW	20	8	16.5	15.4
9	Leuchars	1004.8	SSW	2	8	16.2	15.1	1001.9	WSW	20	8	21.8	16.5
10	Bishopton	1004.6	SSW	12	-	16.6	16.0	1003.3	WSW	16	-	19.2	16.4
11	Machrihanish	1004.6	SSW	9	8	18.7	17.0	1004.7	WNW	6	6	18.8	15.0
12	Boulmer	1007.4	S	9	8	16.2	15.7	1005.4	SW	20	7	21.4	16.3
13	Eskdalemuir	1007.2	S	12	8	15.9	15.2	1005.1	SSW	16	8	19.2	16.0
14	Aldergrove	1006.1	SSW	12	8	18.5	17.3	1005.3	SW	17	0	22.6	15.1
15	Shap	1008.8	SSW	20	8	16.4	15.5	1008.1	SW	13	8	17.2	16.7
16	Leeming	1010.3	S	11	8	18.0	15.2	1008.4	SW	14	8	21.6	16.7
17	Ronaldsway	1008.7	SW	19	8	16.1	15.9	1008.2	SW	15	6	17.7	16.0
18	Bridlington	1011.8	SSW	11	7	18.8	14.4	1009.0	SSW	11	8	21.6	19.3
19	Crosby	1011.4	SSE	11	8	18.5	17.4	1010.1	SW	17	5	20.6	17.7
20	Valley	1011.2	SSW	25	7	16.8	16.5	1010.4	SSW	22	8	16.9	16.6
21	Waddington	1013.8	SW	9	8	-	-	1011.2	SW	15	7	-	-
22	Shawbury	1013.4	S	9	8	18.8	16.8	1011.6	WSW	12	8	22.1	18.7
23	Weybourne	1014.9	S	12	4	18.8	16.1	1012.2	SW	18	6	25.5	17.1
24	Bedford	1015.7	SW	7	8	20.6	13.7	1013.5	SW	13	8	24.8	16.9
25	Aberporth	1014.5	SSW	17	8	17.8	17.6	1012.8	SW	19	7	19.5	17.7
26	Sennybridge	1015.6	SW	14	8	16.5	16.5	1013.7	WSW	15	8	18.1	17.8
27	Wattisham	1016.3	S	7	8	18.5	16.7	1013.7	SW	17	5	26.0	16.2
28	Almondsbury	1016.5	SSW	6	8	19.3	16.4	1015.4	WSW	8	8	19.5	18.9
29	Heathrow	1017.0	SSW	7	8	20.3	13.7	1015.5	SW	13	8	24.1	17.5
30	Manston	1017.8	S	7	8	17.2	16.3	1016.0	WSW	16	7	24.3	16.8
31	Chivenor	1017.7	SW	8	8	18.7	16.8	1015.8	WSW	21	8	22.4	17.4
32	Exeter	1017.8	SSW	6	8	18.7	16.5	1016.5	WSW	11	8	22.4	17.8
33	Herstmonceux	1018.2	SSW	2	8	16.3	15.4	1017.5	SW	9	8	19.4	17.3
34	Hurn	1017.8	WSW	7	8	18.6	16.7	1016.9	SW	10	7	21.9	18.2
35	Camborne	1018.7	SW	9	8	17.0	16.9	1016.9	SSW	13	7	22.3	17.2

Daily Weather Summary for Tuesday 02 August 2022

Selected European readings at (L) 0000 and (R) 1200 UTC

STATIONS		0000 UTC						1200 UTC					
NO	SITE	PRESS	WDIR	WSPD	CLOUD	TEMP	TDEW	PRESS	WDIR	WSPD	CLOUD	TEMP	TDEW
1	Murmansk	1009.8	S	2	8	13.7	12.2	1007.6	WSW	6	7	21.7	10.5
2	Helsinki	1010.7	NNW	6	7	12.6	11.1	1011.9	SW	16	1	23.4	11.2
3	Stockholm	1010.8	SW	2	-	14.3	12.5	1014.2	WNW	6	-	21.8	9.0
4	Oslo	1012.7	NNE	6	-	13.2	8.3	1011.1	SW	6	8	16.7	11.6
5	Reykjavik	-	-	-	6	-	-	1003.4	N	12	3	11.7	4.2
6	Moscow	1017.5	-	0	0	14.0	11.6	1015.4	SSE	2	6	26.2	10.3
7	Kiev	1010.7	-	0	8	20.7	16.7	1011.7	N	6	8	18.5	16.3
8	Warsaw	1015.0	SSW	2	7	19.4	16.4	1017.0	NW	6	6	26.7	13.8
9	Berlin	1018.1	NNE	4	-	17.7	13.9	1018.1	W	8	-	25.7	10.4
10	De Bilt	1018.9	ESE	2	8	12.1	10.9	1016.3	SW	12	8	25.2	13.5
11	Dublin	1008.5	SW	12	7	19.2	17.2	1008.2	SW	10	7	20.5	17.1
12	Cork	1012.4	SW	14	8	17.3	17.1	1010.7	SW	16	7	20.4	18.0
13	Sofia	1014.1	-	0	1	15.0	11.4	1011.6	ENE	4	6	27.0	14.1
14	Belgrade	1014.6	SSE	2	0	21.0	15.0	1015.0	NNW	6	2	30.8	15.1
15	Budapest	1015.0	N	2	-	20.2	14.3	1015.6	NW	6	-	30.4	12.3
16	Prague	1018.0	-	0	-	17.3	16.3	1017.5	N	4	4	26.5	12.2
17	Munich	1018.5	SW	4	8	17.1	14.6	1016.6	NW	4	0	26.4	13.9
18	Strasbourg	1019.2	SE	4	-	17.4	12.9	1017.5	ESE	2	-	29.0	14.4
19	Paris	1019.4	N	5	-	20.5	15.1	1018.1	W	5	6	29.7	13.9
20	Jersey	1020.3	W	8	7	16.8	16.2	1019.4	WSW	7	8	19.0	16.5
21	Milan	1013.3	N	4	-	25.3	12.6	1016.6	N	3	-	30.1	15.0
22	Marseille	1013.5	SE	5	-	24.5	16.2	1013.2	WSW	11	-	34.2	14.1
23	Bordeaux	1019.0	N	4	-	19.7	16.3	1016.8	NNE	3	-	33.3	13.4
24	Rome	1013.9	ENE	2	-	22.6	22.1	1013.7	W	10	3	31.1	20.7
25	Ajaccio	1014.4	NE	8	-	21.7	13.8	1014.4	SSW	10	-	31.1	21.9
26	Barcelona	1015.9	W	3	5	28.5	20.0	1015.4	SW	13	0	31.1	23.7
27	Majorca	1015.9	ENE	2	1	23.0	17.2	1015.5	SW	14	1	33.1	19.0
28	Madrid	1013.8	E	3	0	28.1	13.5	1010.8	SE	6	5	35.5	16.2
29	Lisbon	1014.9	-	-	-	20.5	14.5	1015.0	SW	6	0	26.1	17.7
30	Athens	1009.8	N	2	-	26.4	20.5	1009.4	W	4	3	33.6	13.4
31	Malta	1012.8	WSW	1	4	26.1	23.3	1012.5	SW	9	2	31.6	21.9
32	Gibraltar	1016.5	ENE	6	8	22.4	21.6	1016.1	E	12	0	26.8	21.1

Daily Weather Summary for Tuesday 02 August 2022

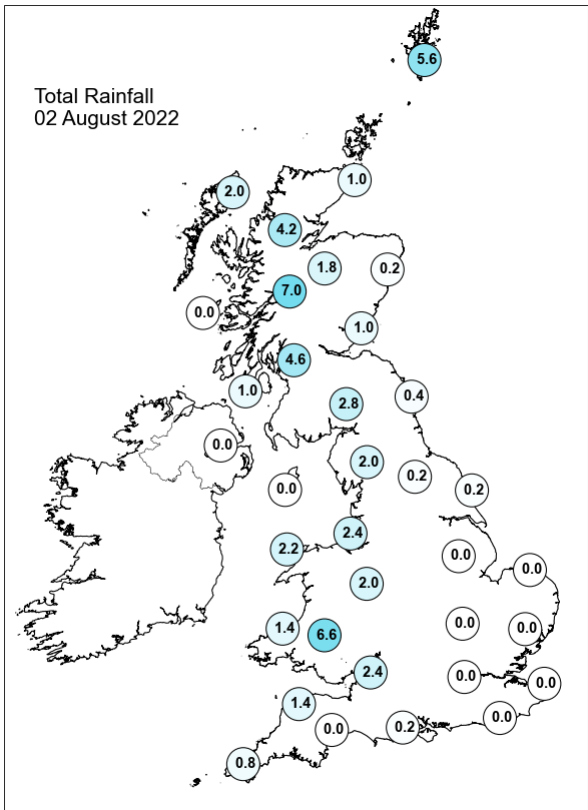
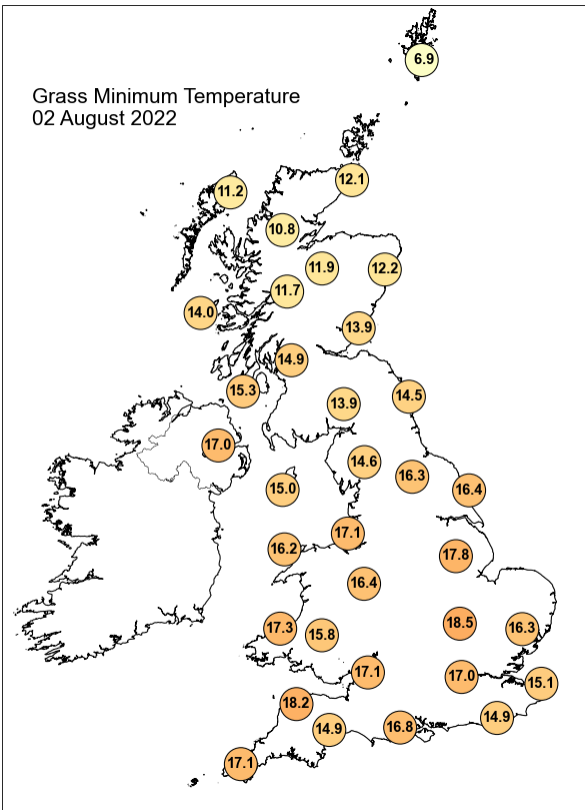
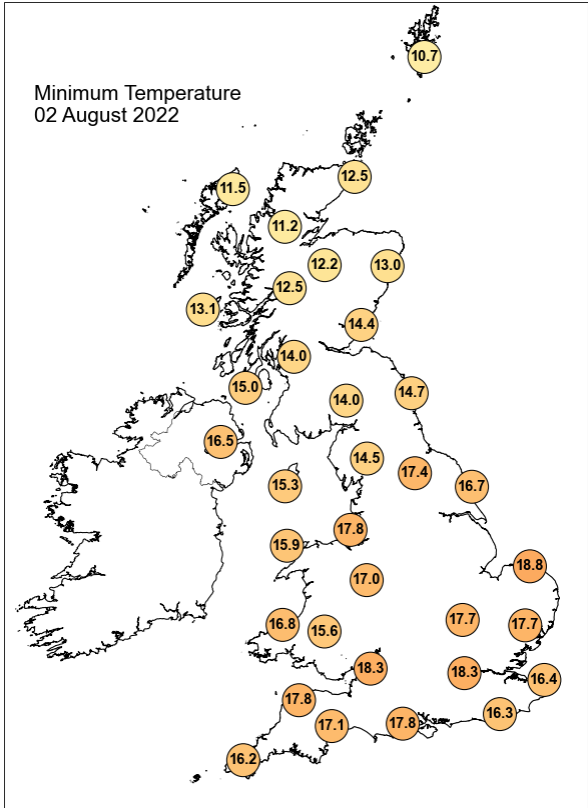
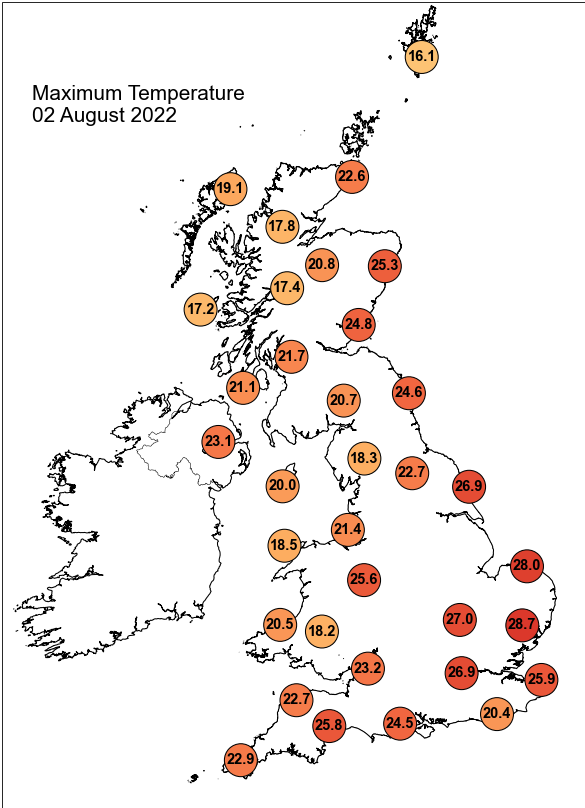

Daily Weather Summary for Tuesday 02 August 2022

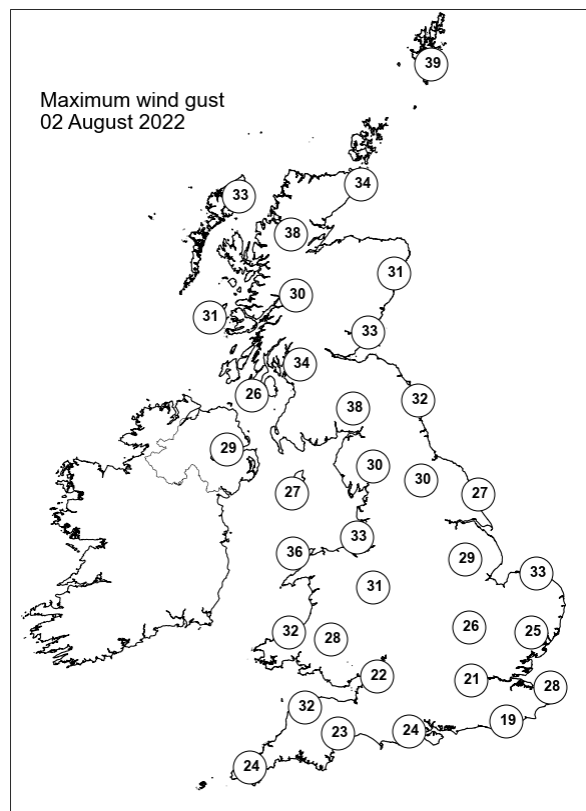
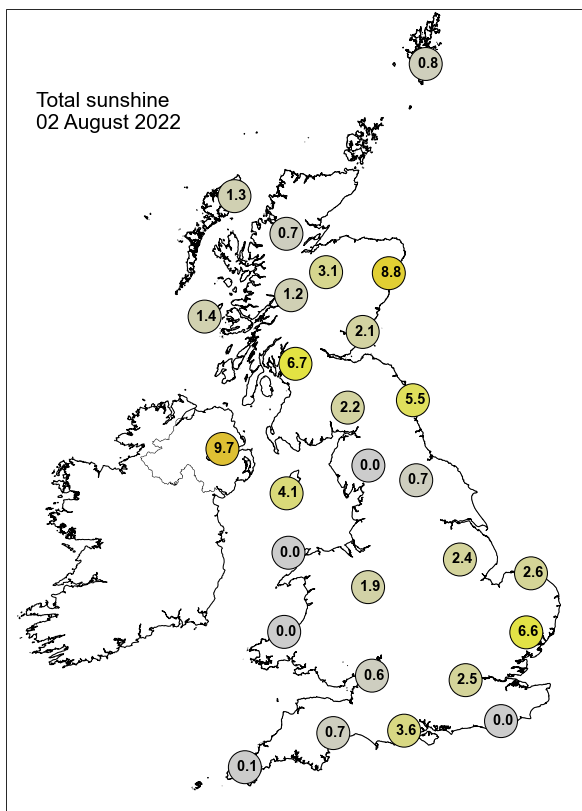

None of the selected stations observed a day of sleet or snow falling or non-zero snow depth at 0900 UTC.

Daily Weather Summary for Wednesday 03 August 2022

This day's summary created 10/08/2022 03:03

Summary of the UK Weather for Wednesday 03 August 2022

A low pressure system was situated to the north of the UK through the early hours. Most of Scotland saw a wet start, with locally heavy showers affecting the northern half of the country. Showers were also seen in Northern Ireland, northern and southwest England, and Wales, while the southeast remained dry. Weak fronts across central England and Wales pushed southeastwards through the day, breaking up as they did so. Underneath these fronts, there was rain and stratus/stratocumulus cloud for the south and southeast, and it felt rather humid. The showers in the north continued for Scotland, Northern Ireland, and parts of northern England, though there were also some reasonable spells of sunshine through the afternoon. Overnight, showers over eastern Scotland merged into longer spells of rain that were heavy in places.

Daily Extremes

<i>Highest Maximum</i>	29.9°C Faversham (Kent, 46mAMSL)
<i>Lowest Maximum</i>	14.6°C Fair Isle (Shetland, 57mAMSL)
<i>Highest Minimum</i>	19.5°C Cromer (Norfolk, 37mAMSL) also Leconfield (Humberside, 7mAMSL)
<i>Lowest Minimum</i>	11.4°C Dalwhinnie No 2 (Inverness-shire, 351mAMSL) also Kinbrace, Hatchery (Sutherland, 103mAMSL)
<i>Lowest Grass Minimum</i>	8.2°C Lentrán (Inverness-shire, 146mAMSL) also Dunrobin Castle Gardens (Sutherland, 6mAMSL)
<i>Most Rainfall</i>	23.6mm Fettercairn, Glensaugh No 2 (Kincardineshire, 171mAMSL)
<i>Most Sunshine</i>	12.8hr Whitby (North Yorkshire, 41mAMSL)
<i>Highest Gust</i>	42Kt 48mph Capel Curig No 3 (Gwynedd, 216mAMSL)
<i>Highest Gust (mountain)</i>	70Kt 81mph Cairngorm Summit (Inverness-shire, 1237mAMSL)
<i>Greatest Snow Depth at 0900 UTC</i>	No non-zero values.

mAMSL refers to station elevation in metres above mean sea level

Daily Weather Summary for Wednesday 03 August 2022

North Atlantic and Europe analysis charts and satellite images at 0000 UTC

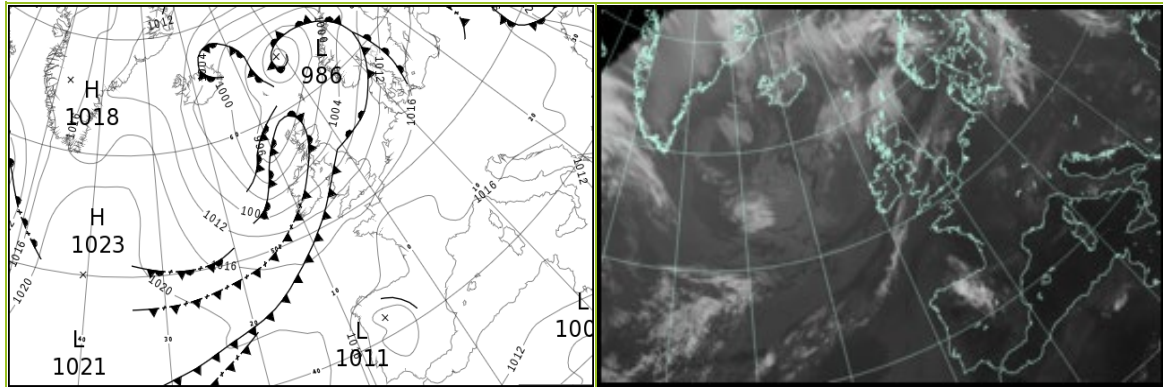

North Atlantic and Europe analysis charts and satellite images at 1200 UTC

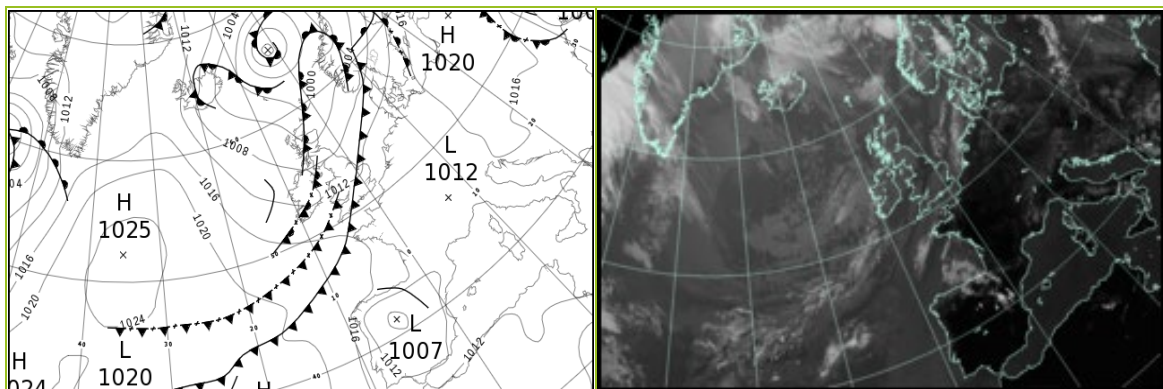

All satellite imagery copyright Met Office and EUMETSAT (European Organisation for the Exploitation of Meteorological Satellites). These show infra-red images from the geostationary MSG satellite. The rainfall rates are derived from both rain-radar and satellite data.

Daily Weather Summary for Wednesday 03 August 2022

UK satellite and rain-radar precipitation rates at (L) 0000 and (R) 1200 UTC

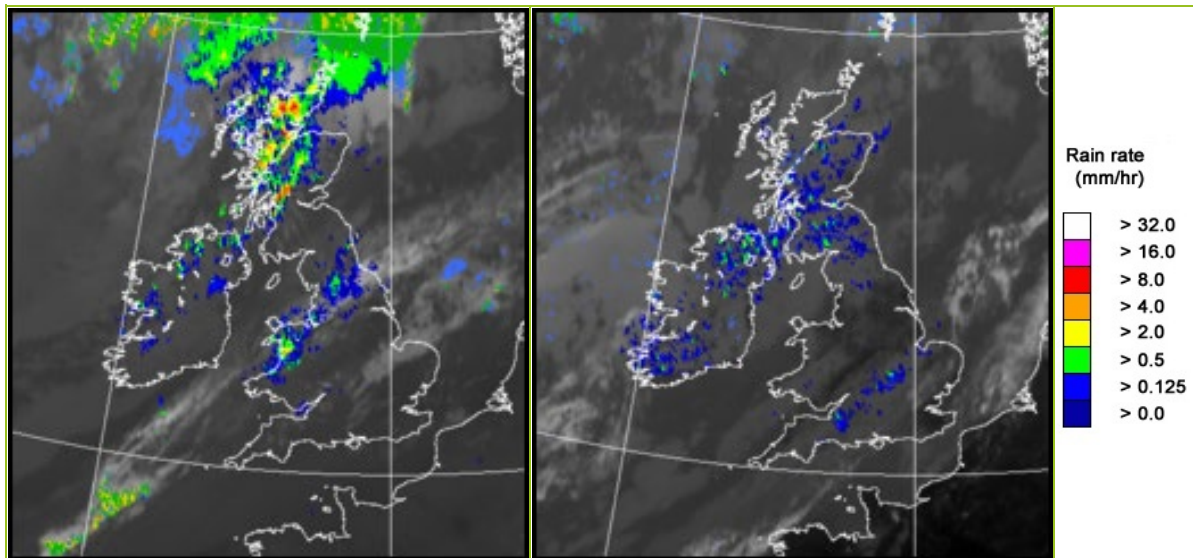

UK wind speed and direction at (L) 0000 and (R) 1200 UTC

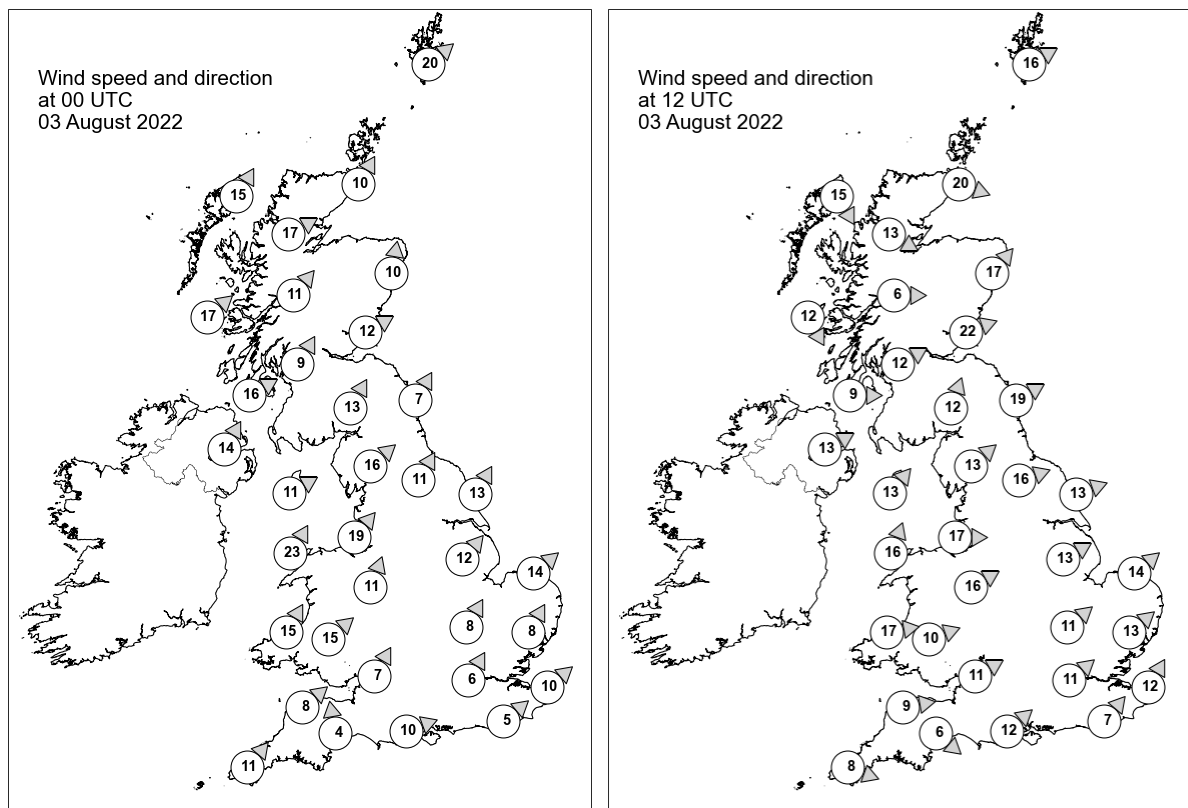

Daily Weather Summary for Wednesday 03 August 2022

Selected UK readings at (L) 0000 and (R) 1200 UTC

STATIONS		0000 UTC						1200 UTC					
NO	SITE	PRESS	WDIR	WSPD	CLOUD	TEMP	TDEW	PRESS	WDIR	WSPD	CLOUD	TEMP	TDEW
1	Lerwick	996.4	SW	20	8	13.1	12.0	998.6	WSW	16	8	13.4	13.0
2	Wick	997.7	SSW	10	8	15.4	12.3	1001.2	WNW	20	8	14.6	11.9
3	Stornoway	995.8	SSW	15	8	13.7	12.6	1004.7	NNW	15	3	14.6	8.2
4	Loch Glascarnoch	998.1	WSW	17	8	13.1	10.6	1004.6	WNW	13	8	11.0	9.8
5	Aviemore	999.7	-	-	8	13.3	12.2	1003.3	-	-	8	15.6	11.7
6	Dyce	1000.4	S	10	3	16.7	12.4	1002.5	SW	17	8	19.4	11.9
7	Tulloch Bridge	1001.0	SW	11	8	13.9	11.9	1005.0	W	6	8	15.3	12.0
8	Tiree	999.8	SW	17	5	14.0	12.0	1006.9	NNW	12	8	14.8	12.9
9	Leuchars	1001.6	WSW	12	8	17.2	12.3	1004.6	WSW	22	6	20.4	12.3
10	Bishopton	1002.6	SSW	9	8	16.1	12.7	1006.5	WSW	12	8	15.7	12.9
11	Machrihanish	1003.1	WSW	16	7	15.9	13.1	1007.3	W	9	8	14.8	14.0
12	Boulmer	1004.8	SSW	7	8	18.2	15.1	1007.1	WSW	19	5	20.0	12.9
13	Eskdalemuir	1004.7	SSW	13	7	15.3	12.8	1008.2	SSW	12	8	14.6	12.7
14	Aldergrove	1004.7	SSW	14	8	16.4	12.7	1008.3	WSW	13	8	17.2	12.0
15	Shap	1006.6	SW	16	8	16.0	15.3	1009.3	SW	13	8	16.5	12.5
16	Leeming	1007.2	SSW	11	8	19.3	16.8	1009.6	WSW	16	8	21.0	12.3
17	Ronaldsway	1006.6	WSW	11	4	16.6	13.5	1009.7	SW	13	7	17.2	13.7
18	Bridlington	1007.8	SSW	13	8	21.5	15.9	1009.1	WSW	13	2	25.3	10.0
19	Crosby	1008.4	SW	19	8	19.8	17.2	1011.0	W	17	2	20.7	14.0
20	Valley	1008.5	SSW	23	7	16.5	16.2	1011.4	SSW	16	8	18.0	15.0
21	Waddington	1010.4	SW	12	6	-	-	1010.9	WSW	13	3	-	-
22	Shawbury	1010.0	SSW	11	8	19.8	16.7	1011.9	WSW	16	7	21.5	12.9
23	Weybourne	1011.0	SW	14	8	21.7	17.0	1011.1	SW	14	5	26.6	16.2
24	Bedford	1012.2	SSW	8	8	20.3	16.6	1012.0	SW	11	8	24.5	16.8
25	Aberporth	1011.2	SSW	15	7	17.2	16.8	1012.8	W	17	4	20.0	12.4
26	Sennybridge	1012.2	SW	15	8	16.4	16.0	1013.4	WSW	10	8	17.2	13.3
27	Wattisham	1013.1	SSW	8	1	19.2	16.3	1012.5	SW	13	6	25.7	17.0
28	Almondsbury	1013.0	SSW	7	7	19.5	16.8	1013.5	WSW	11	7	21.0	15.9
29	Heathrow	1014.0	SSW	6	0	18.6	16.2	1013.5	SW	11	7	25.2	18.0
30	Manston	1014.7	SW	10	0	17.5	16.0	1013.8	SSW	12	0	26.6	16.5
31	Chivenor	1013.7	SW	8	8	19.5	17.7	1014.4	W	9	0	21.2	14.3
32	Exeter	1014.4	S	4	8	19.3	16.7	1014.0	NW	6	8	21.3	16.7
33	Herstmonceux	1015.3	SW	5	8	17.7	16.7	1014.9	SW	7	5	22.2	17.3
34	Hurn	1015.0	WSW	10	8	18.9	15.9	1014.6	SW	12	8	20.2	17.8
35	Camborne	1014.6	SW	11	8	18.0	17.7	1015.2	WNW	8	4	20.8	12.1

Daily Weather Summary for Wednesday 03 August 2022

Selected European readings at (L) 0000 and (R) 1200 UTC

STATIONS		0000 UTC						1200 UTC					
NO	SITE	PRESS	WDIR	WSPD	CLOUD	TEMP	TDEW	PRESS	WDIR	WSPD	CLOUD	TEMP	TDEW
1	Murmansk	1006.4	SSW	4	7	13.0	11.7	1007.3	SW	6	7	18.9	11.5
2	Helsinki	1015.8	NNE	2	0	8.0	7.3	1016.8	SSW	10	4	22.1	12.7
3	Stockholm	1013.6	SSW	2	-	14.8	12.7	1012.3	S	12	-	22.1	14.8
4	Oslo	1006.5	S	3	-	15.7	15.5	1005.4	S	8	7	20.6	17.4
5	Reykjavik	-	-	-	7	-	-	1010.6	N	9	5	11.6	4.0
6	Moscow	1017.1	-	0	0	15.4	13.0	1017.2	-	0	7	28.6	12.4
7	Kiev	1012.4	N	6	8	17.8	17.0	1013.1	NNW	6	6	23.1	19.1
8	Warsaw	1018.8	WSW	2	1	18.3	15.7	1018.9	W	4	4	27.4	14.1
9	Berlin	1017.2	SSE	2	-	19.5	10.7	1015.7	S	4	-	32.5	10.5
10	De Bilt	1014.9	SSW	6	2	19.4	16.8	1014.8	WSW	8	0	28.4	16.3
11	Dublin	1007.5	SW	10	7	16.9	12.4	1009.5	WSW	12	3	18.0	13.3
12	Cork	1010.6	SW	10	7	14.8	13.9	1012.3	WSW	10	6	18.7	12.6
13	Sofia	1016.1	SSE	2	0	14.3	12.0	1013.0	ENE	4	5	27.4	13.4
14	Belgrade	1016.3	W	2	0	21.7	16.5	1015.8	NNE	4	1	32.4	15.8
15	Budapest	1017.1	NE	2	-	21.0	15.1	1016.7	ENE	4	-	30.2	13.5
16	Prague	1017.6	SE	2	-	19.2	12.9	1016.1	SE	4	3	29.7	13.0
17	Munich	1017.6	SSW	2	8	17.7	14.0	1014.1	E	6	1	30.8	10.4
18	Strasbourg	1016.6	NNW	2	-	18.4	13.7	1014.4	SSW	4	-	33.6	13.1
19	Paris	1016.3	NNE	5	-	23.1	16.9	1014.2	S	3	1	33.4	14.0
20	Jersey	1017.0	NW	4	7	16.6	16.5	1016.0	W	6	8	19.0	16.6
21	Milan	1017.1	NE	3	0	24.3	16.2	1016.9	N	3	0	31.9	15.3
22	Marseille	1015.1	ESE	2	-	24.5	22.7	1015.0	S	11	-	33.2	20.4
23	Bordeaux	1014.1	N	3	-	23.2	17.6	1013.6	N	5	6	36.6	12.1
24	Rome	1013.8	NNE	2	-	22.1	20.6	1014.4	SW	11	1	33.3	17.5
25	Ajaccio	1014.8	NNE	5	-	22.2	15.3	1015.0	SSW	11	-	31.9	21.7
26	Barcelona	1014.8	NW	4	1	27.3	16.9	1014.1	SW	12	0	31.1	24.7
27	Majorca	1014.8	NE	2	0	24.2	20.4	1014.4	SW	13	1	31.8	21.8
28	Madrid	1011.1	ENE	3	7	27.6	13.2	1009.3	SSE	6	1	34.8	13.4
29	Lisbon	1014.0	N	4	-	19.8	16.4	1014.0	-	-	-	27.2	17.0
30	Athens	1010.6	N	3	-	26.9	11.2	1011.0	N	11	3	31.8	12.3
31	Malta	1012.9	WNW	4	0	24.9	22.2	1013.6	ENE	9	0	31.6	19.8
32	Gibraltar	1014.1	ENE	6	8	22.8	21.7	1013.6	E	9	0	26.6	22.0

Daily Weather Summary for Wednesday 03 August 2022

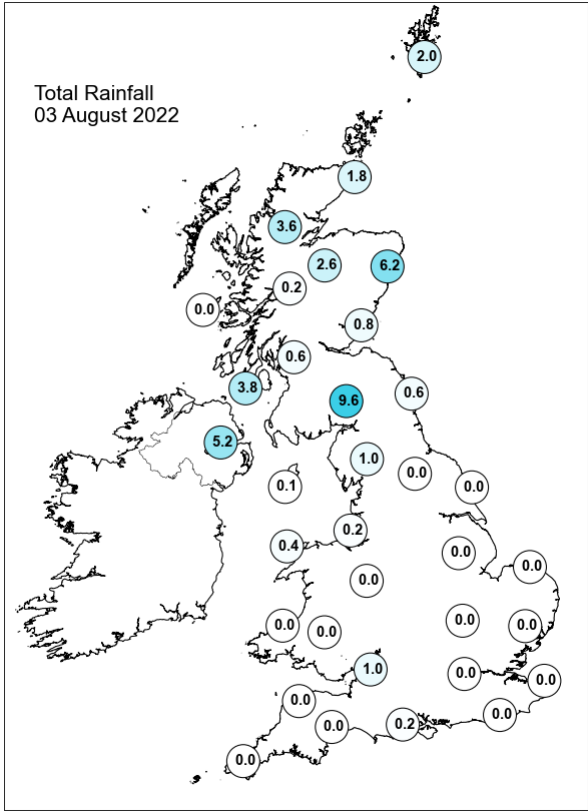
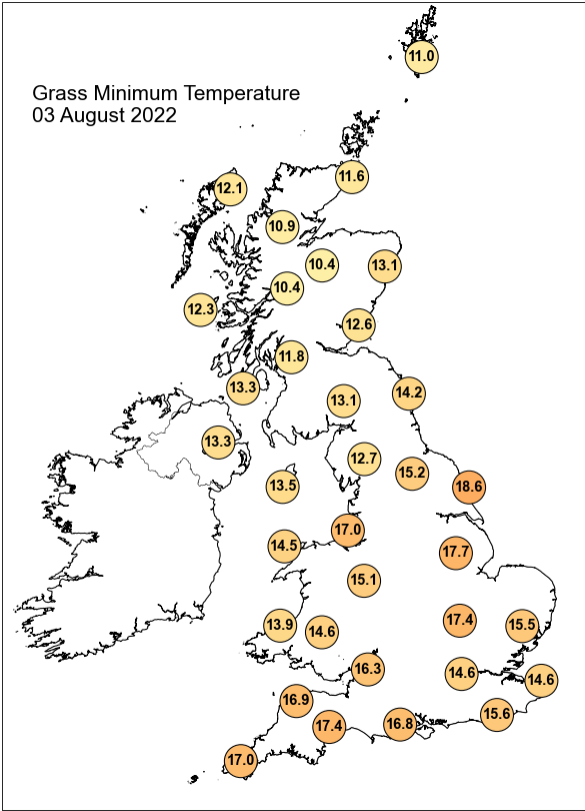
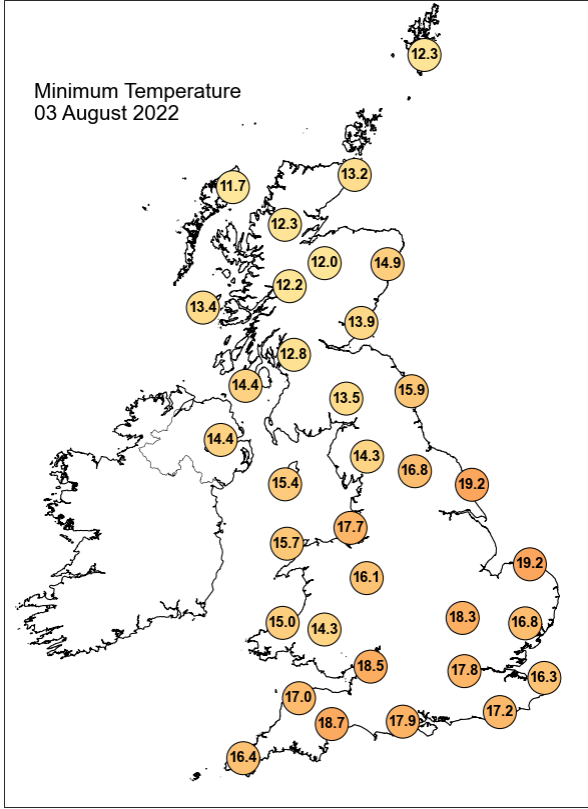
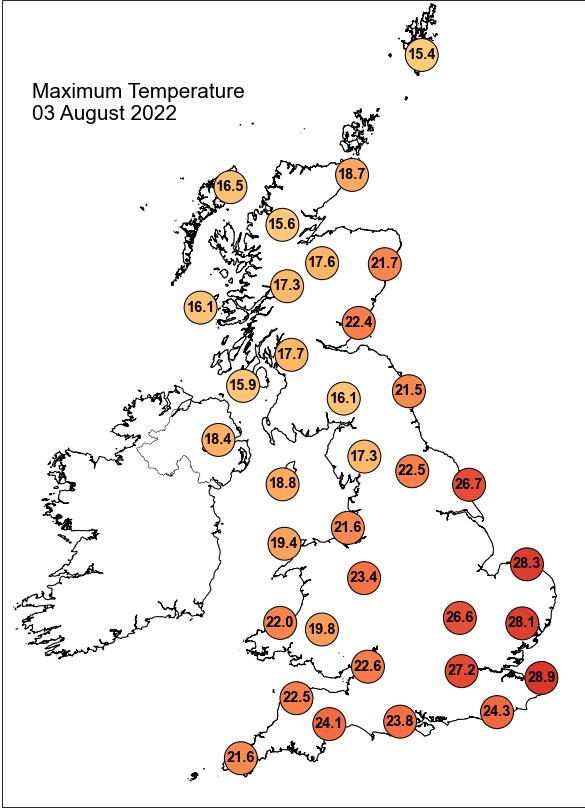

Daily Weather Summary for Wednesday 03 August 2022

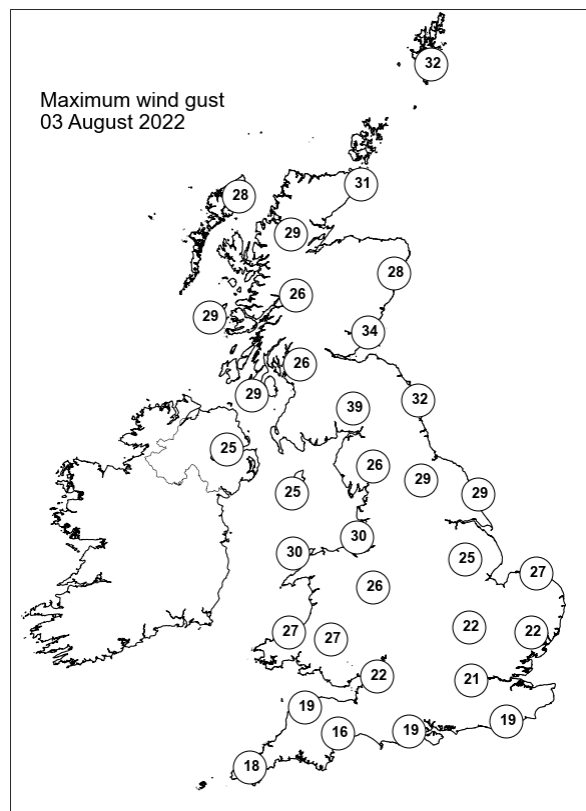
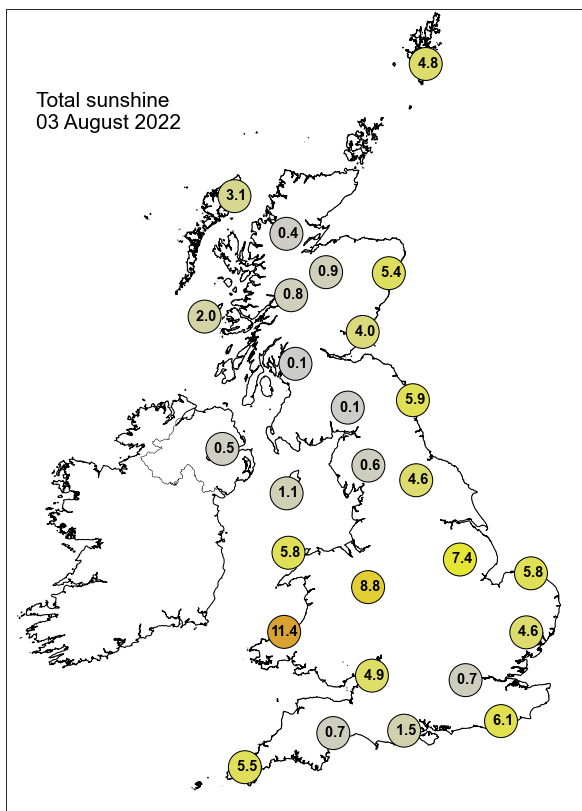

None of the selected stations observed a day of sleet or snow falling or non-zero snow depth at 0900 UTC.

Daily Weather Summary for Thursday 04 August 2022

This day's summary created 11/08/2022 03:03

Summary of the UK Weather for Thursday 04 August 2022

A deep trough brought heavy rain to Northern Ireland, which slowly then made its way over much of Scotland through the course of the night. A couple of occlusions also brought some more scattered showers to northern England early in the night; this fragmented a few hours after midnight. Ahead of this second occlusion skies were clear in a band from the East Midlands down to the southwest, therefore the southeast remained mostly clear with some patchy cloud throughout the night. The trough feature continued to edge southeastwards through the morning, bringing further showers to northern parts of the country. Showers continued in one or two northern spots through the afternoon, but elsewhere it was a drier day with lengthy sunny spells. The fine and dry weather continued across England and Wales into the evening; medium cloud thinned away, and a fair breeze meant that it felt rather cool. Showers also cleared across northern areas, however a new zone of showers moved into Northern Ireland and western Scotland overnight.

Daily Extremes

<i>Highest Maximum</i>	27.1°C Frittenden (Kent, 38mAMSL)
<i>Lowest Maximum</i>	13.7°C Strathy East (Sutherland, 68mAMSL)
<i>Highest Minimum</i>	18.0°C Hastings (East Sussex, 45mAMSL)
<i>Lowest Minimum</i>	6.2°C Lough Navar Forest (Fermanagh, 126mAMSL)
<i>Lowest Grass Minimum</i>	4.0°C South Newington (Oxfordshire, 105mAMSL)
<i>Most Rainfall</i>	19.9mm Achfary (Sutherland, 46mAMSL)
<i>Most Sunshine</i>	12.0hr Willington (Derbyshire, 54mAMSL)
<i>Highest Gust</i>	31Kt 36mph St Bees Head No 2 (Cumbria, 125mAMSL)
<i>Highest Gust (mountain)</i>	38Kt 44mph Cairnwell (Aberdeenshire, 928mAMSL)
<i>Greatest Snow Depth at 0900 UTC</i>	No non-zero values.

mAMSL refers to station elevation in metres above mean sea level

Daily Weather Summary for Thursday 04 August 2022

North Atlantic and Europe analysis charts and satellite images at 0000 UTC

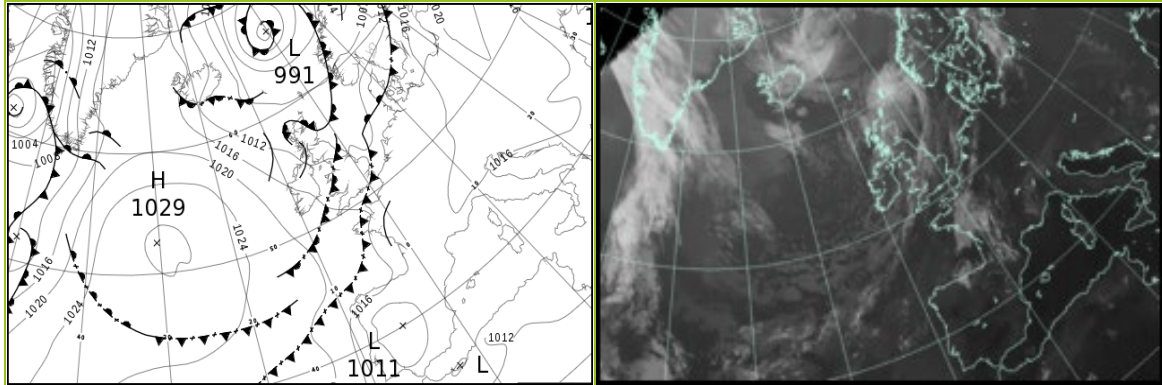

North Atlantic and Europe analysis charts and satellite images at 1200 UTC

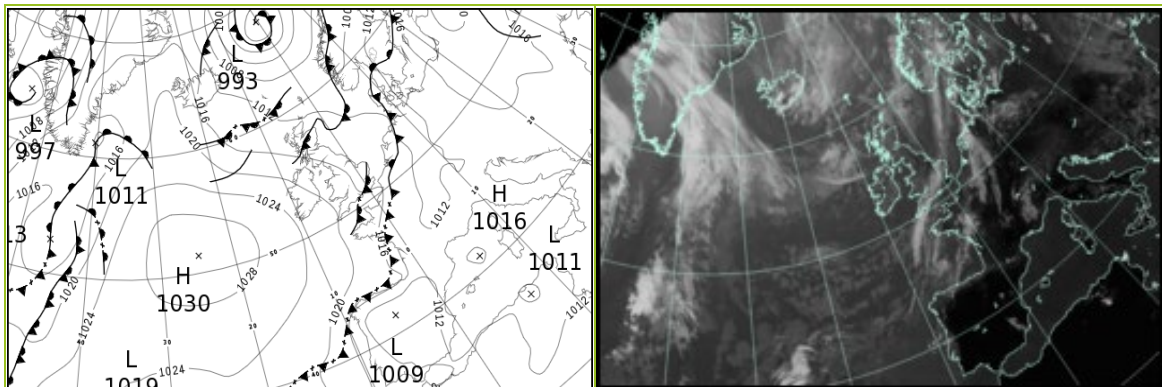

All satellite imagery copyright Met Office and EUMETSAT (European Organisation for the Exploitation of Meteorological Satellites). These show infra-red images from the geostationary MSG satellite. The rainfall rates are derived from both rain-radar and satellite data.

Daily Weather Summary for Thursday 04 August 22

UK satellite and rain-radar precipitation rates at (L) 0000 and (R) 1200 UTC

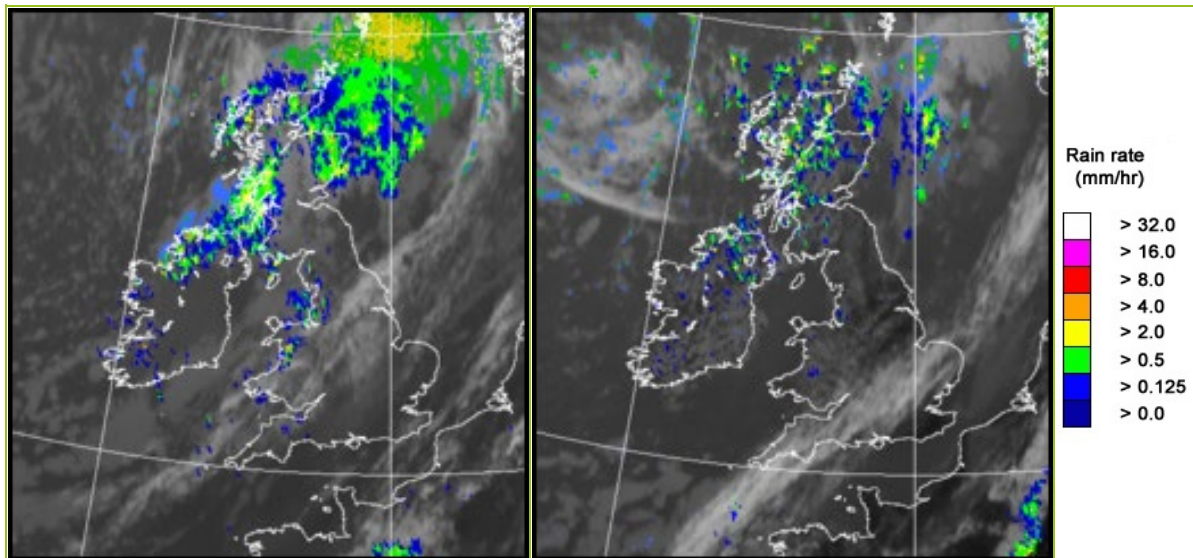

UK wind speed and direction at (L) 0000 and (R) 1200 UTC

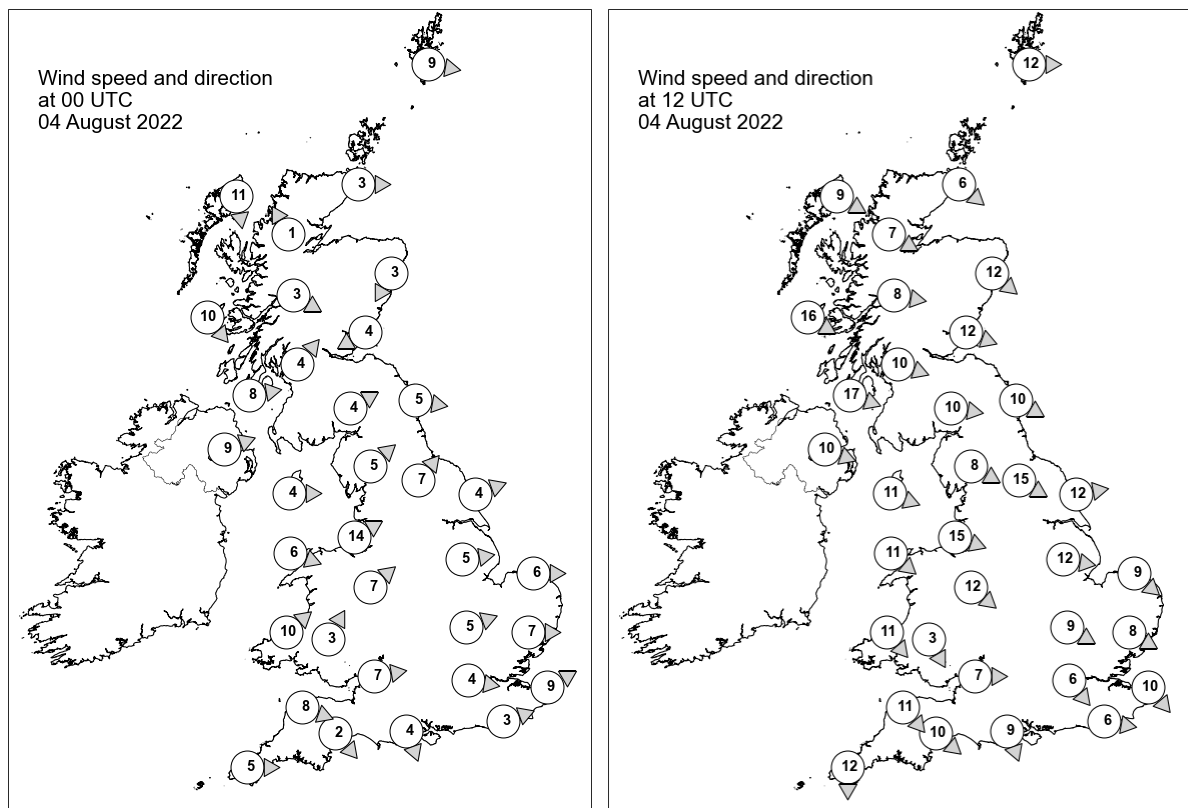

Daily Weather Summary for Thursday 04 August 2022

Selected UK readings at (L) 0000 and (R) 1200 UTC

STATIONS		0000 UTC						1200 UTC					
NO	SITE	PRESS	WDIR	WSPD	CLOUD	TEMP	TDEW	PRESS	WDIR	WSPD	CLOUD	TEMP	TDEW
1	Lerwick	1007.9	W	9	8	10.2	6.1	1010.4	W	12	7	13.4	8.1
2	Wick	1009.6	W	3	8	10.7	8.5	-	NW	6	8	-	9.0
3	Stornoway	1009.8	N	11	8	9.9	9.9	1013.2	WNW	9	8	14.1	8.2
4	Loch Glascarnoch	1010.1	SSE	1	8	9.7	8.5	1013.5	WNW	7	8	11.7	7.4
5	Aviemore	1010.3	-	-	8	10.1	10.0	1013.0	-	-	5	13.7	5.6
6	Dyce	1010.2	NNE	3	8	11.5	10.7	1012.5	NW	12	8	14.6	7.5
7	Tulloch Bridge	1011.3	WNW	3	8	10.9	9.1	1014.6	W	8	8	12.7	7.2
8	Tiree	1011.5	NW	10	4	11.4	8.9	1016.2	WNW	16	6	13.9	8.0
9	Leuchars	1010.0	ENE	4	8	13.2	11.5	1013.2	WNW	12	5	18.2	4.5
10	Bishopton	1011.0	SW	4	8	12.1	9.7	1015.0	WNW	10	3	16.7	8.5
11	Machrihanish	1011.4	W	8	8	12.5	11.7	1017.0	WNW	17	0	15.2	9.9
12	Boulmer	1010.5	W	5	6	14.2	10.2	1014.0	WNW	10	7	17.4	7.4
13	Eskdalemuir	1011.8	WSW	4	7	10.0	9.3	1015.4	W	10	7	14.8	7.5
14	Aldergrove	1012.5	WSW	9	8	12.7	10.2	1018.0	WNW	10	4	16.1	6.8
15	Shap	1012.0	SW	5	1	12.6	11.2	1015.8	WNW	8	3	15.7	7.6
16	Leeming	1011.6	SW	7	1	15.1	12.3	1015.0	WNW	15	0	18.6	7.5
17	Ronaldsway	1012.3	W	4	7	14.0	13.0	1017.9	WNW	11	2	16.8	7.4
18	Bridlington	1011.4	WSW	4	0	15.0	11.2	1013.5	W	12	6	22.2	7.2
19	Crosby	1012.5	WSW	14	4	17.4	14.3	1018.0	WNW	15	8	17.2	11.8
20	Valley	1013.4	WNW	6	8	15.1	13.9	1018.9	NW	11	6	16.7	10.1
21	Waddington	1012.7	W	5	6	-	-	1015.1	W	12	3	-	-
22	Shawbury	1013.2	SW	7	0	14.3	12.2	1017.5	NW	12	8	17.5	9.1
23	Weybourne	1012.3	W	6	6	17.4	13.5	1014.8	NW	9	0	22.2	14.4
24	Bedford	1013.5	WSW	5	4	16.6	11.7	1015.5	WNW	9	8	21.0	8.6
25	Aberporth	1014.1	SW	10	6	15.4	14.1	1019.4	NW	11	5	15.4	10.6
26	Sennybridge	1014.8	SSW	3	6	12.2	11.8	1018.0	NNW	3	6	17.2	9.0
27	Wattisham	1013.0	W	7	2	19.3	13.1	1014.4	WNW	8	6	22.6	9.7
28	Almondsbury	1014.6	W	7	7	16.3	12.3	1017.0	W	7	1	20.4	8.4
29	Heathrow	1013.8	W	4	3	19.1	13.1	1015.4	NW	6	3	23.1	11.0
30	Manston	1013.4	WSW	9	1	18.5	17.0	1015.0	NW	10	7	22.5	12.2
31	Chivenor	1015.2	WNW	8	3	15.6	12.9	1019.2	NW	11	1	18.2	8.7
32	Exeter	1015.3	NW	2	1	12.4	11.4	1017.7	NW	10	1	20.5	6.9
33	Herstmonceux	1013.9	WSW	3	8	18.3	17.8	1015.1	W	6	2	23.9	10.5
34	Hurn	1014.5	NNW	4	8	17.3	13.4	1016.4	NNW	9	5	22.1	11.4
35	Camborne	1016.5	W	5	5	14.8	12.7	1020.3	N	12	5	17.7	9.3

Daily Weather Summary for Thursday 04 August 2022

Selected European readings at (L) 0000 and (R) 1200 UTC

STATIONS		0000 UTC						1200 UTC					
NO	SITE	PRESS	WDIR	WSPD	CLOUD	TEMP	TDEW	PRESS	WDIR	WSPD	CLOUD	TEMP	TDEW
1	Murmansk	1010.0	SSW	4	7	13.2	9.3	1006.6	SSW	10	8	17.7	14.6
2	Helsinki	1016.9	SSW	10	7	18.2	12.9	1016.6	S	14	0	25.5	13.9
3	Stockholm	1012.6	S	4	-	20.0	15.8	1014.4	WSW	12	-	26.6	11.4
4	Oslo	1008.3	S	5	-	15.3	12.8	1010.5	S	10	8	18.7	14.2
5	Reykjavik	-	-	-	5	-	-	-	-	-	-	-	-
6	Moscow	1020.4	-	0	7	16.8	13.9	1020.3	E	2	6	28.2	13.0
7	Kiev	1015.2	N	4	8	18.8	17.7	1015.0	NNW	4	6	23.8	18.9
8	Warsaw	1019.2	ESE	4	0	19.1	14.8	1019.0	E	6	2	28.1	13.2
9	Berlin	1014.7	-	0	-	22.2	13.7	1013.0	SSW	6	-	36.0	11.9
10	De Bilt	1013.0	NNE	2	4	17.5	16.6	1013.6	NW	6	8	26.0	16.3
11	Dublin	1014.7	W	12	4	11.1	9.2	1019.0	WNW	14	5	17.5	6.8
12	Cork	1017.1	WNW	8	6	12.4	9.5	1021.6	NW	12	6	15.5	6.4
13	Sofia	1017.0	ESE	2	0	14.4	13.7	1014.0	NNE	4	5	28.3	13.1
14	Belgrade	1015.9	S	2	3	24.2	16.0	1015.7	NNE	4	3	33.5	14.5
15	Budapest	1017.4	NNE	2	-	22.2	14.1	1016.3	W	4	-	31.6	11.4
16	Prague	1016.3	S	4	-	21.0	13.9	1014.5	N	4	5	31.1	12.0
17	Munich	1014.9	SE	4	0	22.2	13.3	1012.3	NW	6	0	32.9	11.2
18	Strasbourg	1013.3	S	1	-	21.4	14.3	1012.1	SSE	3	-	36.5	12.0
19	Paris	1013.0	NNE	8	-	24.7	16.1	1014.5	NNW	7	-	27.8	17.3
20	Jersey	1015.8	WNW	6	1	16.6	16.2	1017.7	WNW	11	0	20.1	14.2
21	Milan	1016.3	N	1	0	24.9	16.8	1015.3	S	4	0	33.7	16.9
22	Marseille	1015.4	E	1	-	23.5	20.4	1015.0	SSW	12	-	33.7	12.1
23	Bordeaux	1013.8	W	6	-	22.3	18.7	1013.8	SW	5	-	32.7	17.3
24	Rome	1014.6	NW	2	0	24.0	22.6	1014.7	WSW	11	3	31.3	21.5
25	Ajaccio	1015.2	NE	7	-	22.0	14.9	1015.2	SW	11	-	31.9	22.9
26	Barcelona	1013.9	W	5	0	27.7	23.3	1014.7	SSW	12	1	31.0	23.4
27	Majorca	1014.8	NE	3	0	23.3	20.1	1014.3	WSW	13	1	33.3	16.3
28	Madrid	1010.3	SE	8	0	28.0	12.9	1009.7	S	2	0	35.1	7.5
29	Lisbon	1014.1	NNW	8	-	19.5	16.6	1014.6	N	4	8	23.1	17.2
30	Athens	1011.5	N	7	-	27.4	13.6	1011.8	NNE	9	-	32.5	11.4
31	Malta	1014.3	NNW	2	0	25.0	20.6	1014.7	E	7	1	32.7	19.1
32	Gibraltar	1012.9	ESE	8	7	25.9	22.8	1013.3	E	10	5	28.7	21.7

Daily Weather Summary for Thursday 04 August 2022

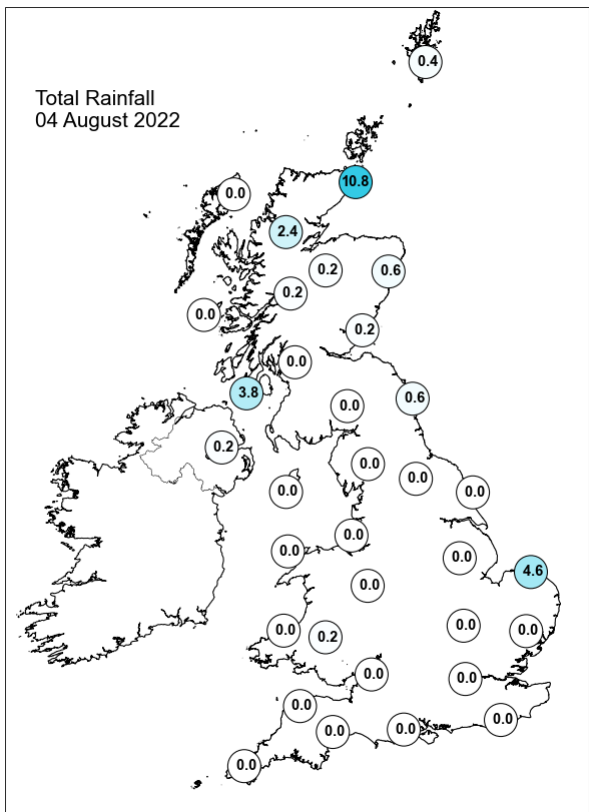
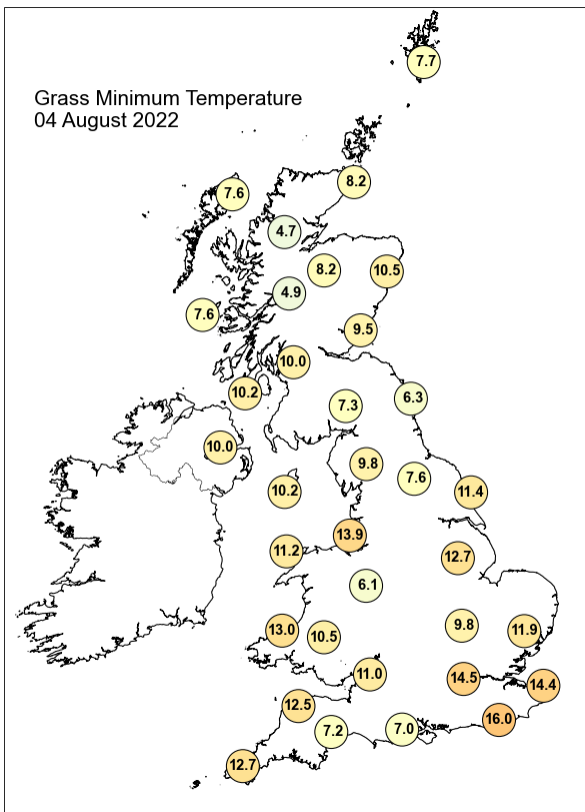
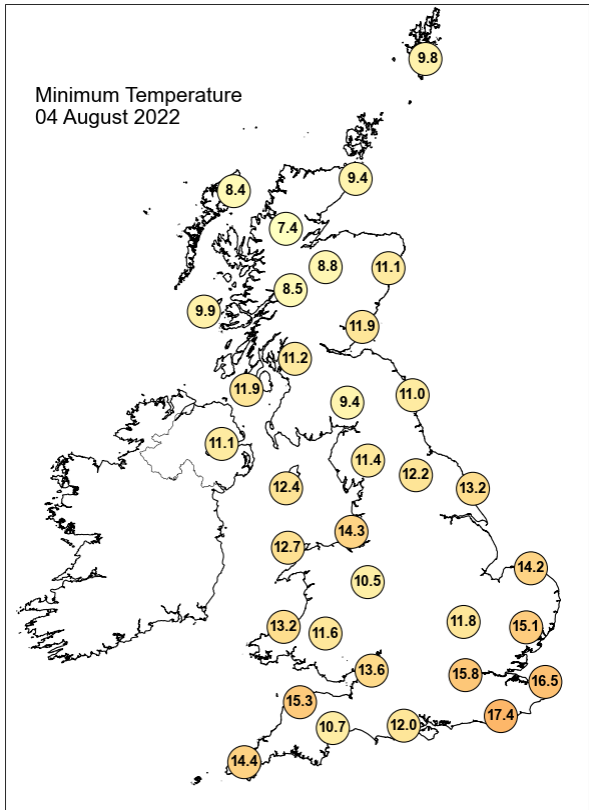
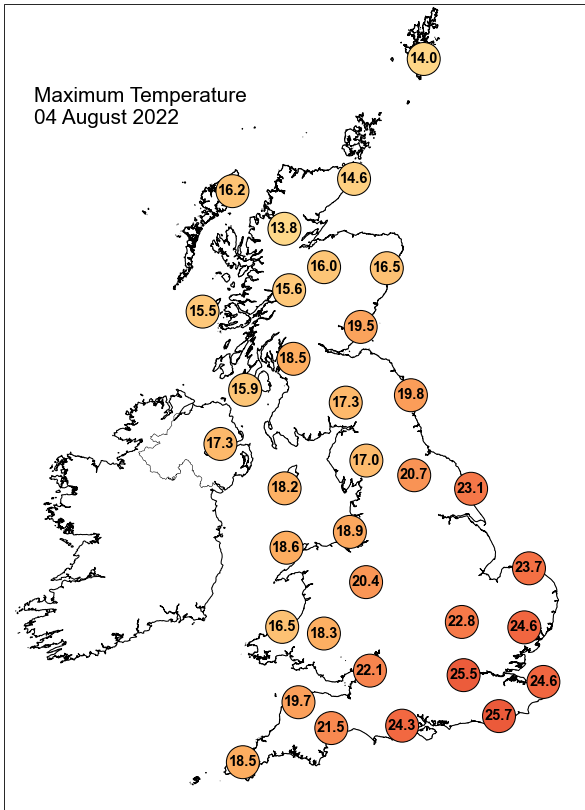

Daily Weather Summary for Thursday 04 August 2022

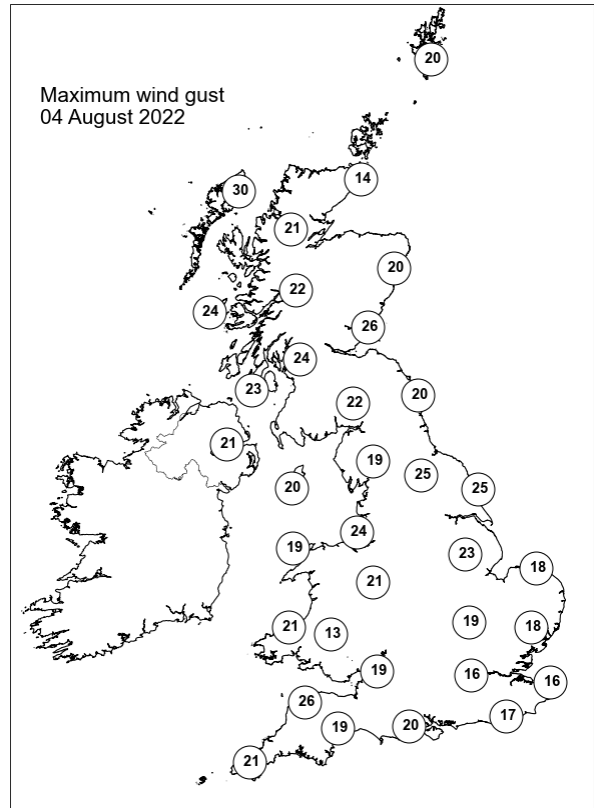
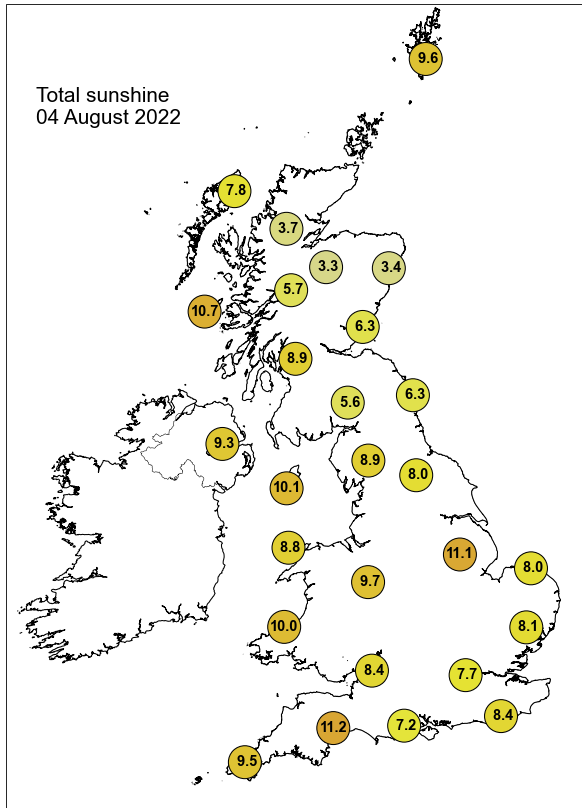

None of the selected stations observed a day of sleet or snow falling or non-zero snow depth at 0900 UTC.

Daily Weather Summary for Friday 05 August 2022

This day's summary created 12/08/2022 03:03

Summary of the UK Weather for Friday 05 August 2022

A series of troughs progressed southeastwards across the UK through the early hours of the morning. A band of cloud brought patchy rain to the southeast tip of England, while scattered showers affected western Scotland, Northern Ireland and the northwest coast of England. A large area of high cloud covered central parts of the country; elsewhere it was fresher, with variable amounts of cloud and clear spells. Showery weather continued across the northwestern and central regions through the morning, with the showers becoming more scattered over time. The amount of cloud over the UK peaked around lunchtime and gradually declined through the afternoon. Scattered precipitation began to spread eastwards around midday, to eventually reach the northeastern parts by late afternoon. Meanwhile, the south saw fine and dry weather with plenty of sunny spells throughout the day. Any remaining showers died out in the evening to leave a dry, largely clear and cool night for most.

Daily Extremes

<i>Highest Maximum</i>	24.6°C Wiggonholt (West Sussex, 28mAMSL)
<i>Lowest Maximum</i>	13.8°C Strathy East (Sutherland, 68mAMSL)
<i>Highest Minimum</i>	15.1°C Scilly: St Marys Airport (Isles Of Scilly, 31mAMSL)
<i>Lowest Minimum</i>	2.5°C Balmoral (Aberdeenshire, 283mAMSL)
<i>Lowest Grass Minimum</i>	-1.4°C Balmoral (Aberdeenshire, 283mAMSL)
<i>Most Rainfall</i>	10.8mm Bainbridge (North Yorkshire, 210mAMSL)
<i>Most Sunshine</i>	13.8hr Slapton (Devon, 32mAMSL) also Preston, Cove House (Dorset, 44mAMSL) also Oxford (Oxfordshire, 63mAMSL)
<i>Highest Gust</i>	30Kt 35mph Berry Head (Devon, 58mAMSL)
<i>Highest Gust (mountain)</i>	39Kt 45mph Cairngorm Summit (Inverness-shire, 1237mAMSL)
<i>Greatest Snow Depth at 0900 UTC</i>	No non-zero values.

mAMSL refers to station elevation in metres above mean sea level

Daily Weather Summary for Friday 05 August 2022

North Atlantic and Europe analysis charts and satellite images at 0000 UTC

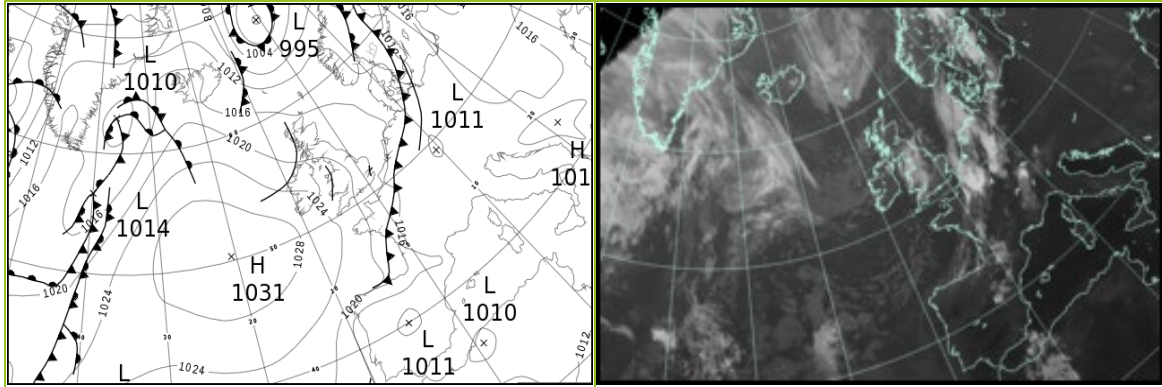

North Atlantic and Europe analysis charts and satellite images at 1200 UTC

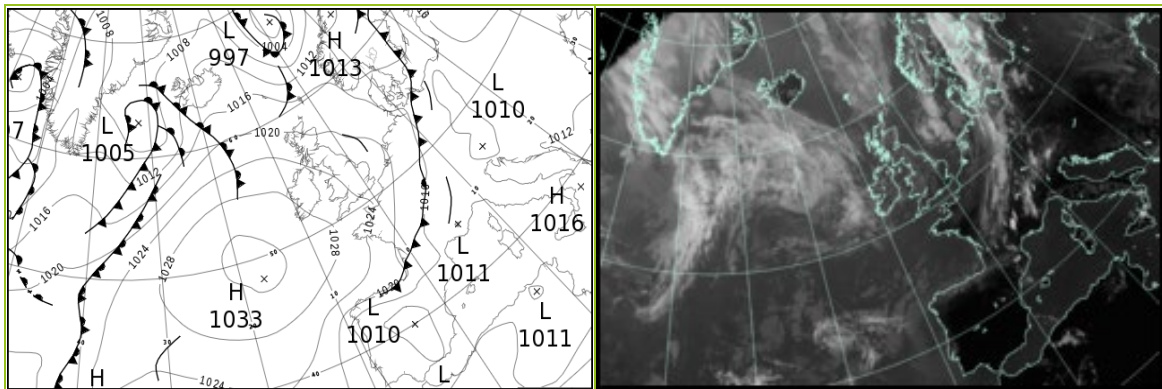

All satellite imagery copyright Met Office and EUMETSAT (European Organisation for the Exploitation of Meteorological Satellites). These show infra-red images from the geostationary MSG satellite. The rainfall rates are derived from both rain-radar and satellite data.

Daily Weather Summary for Friday 05 August 2022

UK satellite and rain-radar precipitation rates at (L) 0000 and (R) 1200 UTC

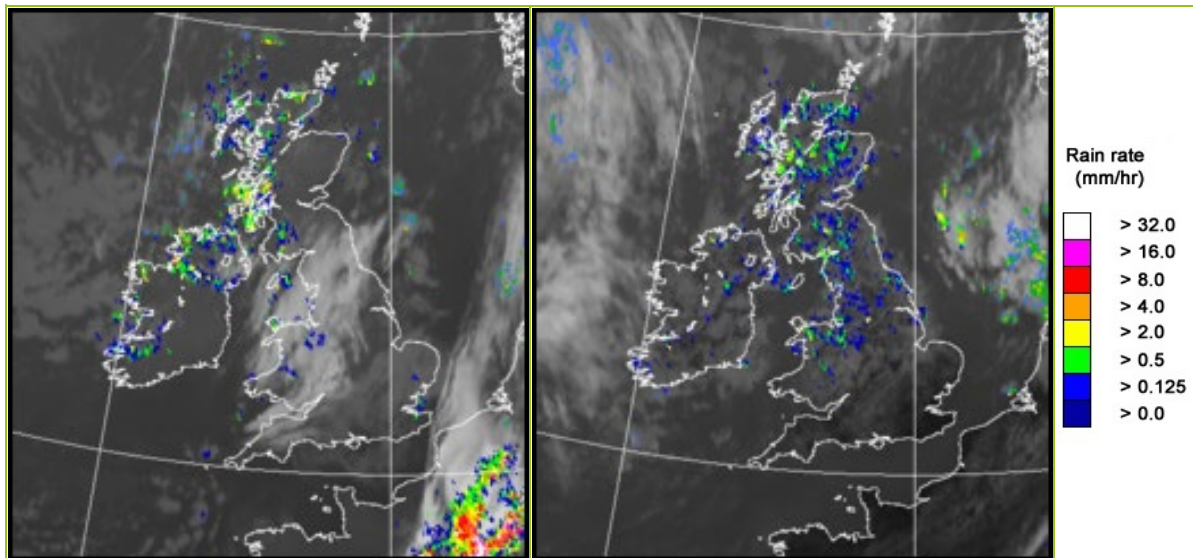

UK wind speed and direction at (L) 0000 and (R) 1200 UTC

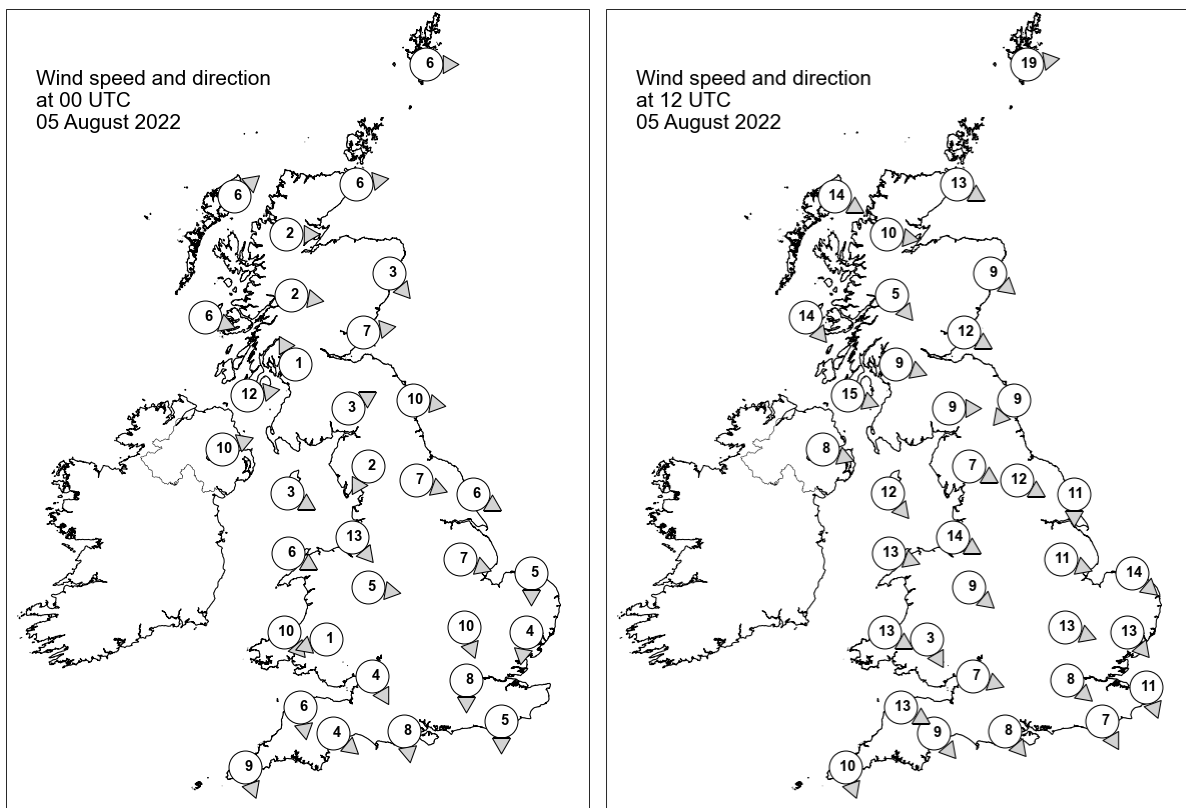

Daily Weather Summary for Friday 05 August 2022

Selected UK readings at (L) 0000 and (R) 1200 UTC

STATIONS		0000 UTC						1200 UTC					
NO	SITE	PRESS	WDIR	WSPD	CLOUD	TEMP	TDEW	PRESS	WDIR	WSPD	CLOUD	TEMP	TDEW
1	Lerwick	1014.3	W	6	8	9.9	8.2	1016.0	W	19	8	12.6	8.2
2	Wick	1016.5	W	6	2	7.4	6.3	1018.9	WNW	13	8	14.5	9.8
3	Stornoway	1017.0	SW	6	4	8.4	8.3	1020.6	WNW	14	8	14.6	7.6
4	Loch Glascarnoch	1017.9	W	2	8	7.8	6.6	1020.5	W	10	8	12.9	5.8
5	Aviemore	1018.2	-	-	8	8.3	5.9	1020.4	-	-	8	13.7	5.3
6	Dyce	1017.4	NW	3	2	10.0	6.1	1019.6	NW	9	8	15.8	4.5
7	Tulloch Bridge	1019.3	W	2	7	8.1	7.2	1022.1	NW	5	8	12.0	7.9
8	Tiree	1018.9	WNW	6	7	10.0	8.2	1023.5	NW	14	5	13.7	9.0
9	Leuchars	1018.0	W	7	0	9.8	6.3	1020.3	WNW	12	5	17.7	4.5
10	Bishopton	1019.3	SSE	1	1	8.0	6.4	1022.1	WNW	9	0	16.7	7.8
11	Machrihanish	1019.8	W	12	7	11.7	10.2	1023.6	WNW	15	2	15.3	10.1
12	Boulmer	1018.0	W	10	1	11.7	6.3	1021.0	NE	9	7	14.7	8.6
13	Eskdalemuir	1019.9	WSW	3	7	6.9	5.0	1022.2	W	9	7	13.0	7.9
14	Aldergrove	1021.0	WSW	10	2	11.5	8.4	1024.7	WNW	8	7	15.3	9.5
15	Shap	1020.5	NNE	2	8	7.5	6.1	1022.0	WNW	7	8	15.6	8.2
16	Leeming	1019.3	WNW	7	6	10.9	7.0	1021.5	WNW	12	7	17.0	6.6
17	Ronaldsway	1021.0	WNW	3	8	12.3	9.1	1024.2	NW	12	2	16.3	6.2
18	Bridlington	1017.9	WNW	6	8	13.6	7.2	1021.1	N	11	8	16.6	7.9
19	Crosby	1020.6	NW	13	8	14.4	8.6	1024.1	WNW	14	8	16.3	10.2
20	Valley	1021.7	WNW	6	0	13.9	9.5	1025.4	WNW	13	8	15.3	9.5
21	Waddington	1019.4	WNW	7	0	-	-	1022.1	WNW	11	5	-	-
22	Shawbury	1021.1	W	5	8	9.8	7.7	1023.8	NW	9	8	16.8	7.9
23	Weybourne	1017.7	N	5	8	15.5	11.1	1022.2	NW	14	0	19.1	9.5
24	Bedford	1019.5	NNW	10	8	14.7	7.1	1022.8	WNW	13	6	19.0	5.6
25	Aberporth	1022.0	NW	10	8	14.5	9.5	1026.1	WNW	13	4	15.0	10.2
26	Sennybridge	1022.3	ENE	1	8	9.1	8.3	1024.8	NNW	3	8	16.6	9.6
27	Wattisham	1017.4	N	4	8	16.3	12.2	1021.7	NW	13	2	20.4	4.8
28	Almondsbury	1020.9	NNW	4	8	14.3	7.4	1024.2	WNW	7	7	18.8	6.9
29	Heathrow	1018.6	N	8	8	17.3	6.2	1023.0	NW	8	3	21.0	4.8
30	Manston	1016.8	-	-	0	16.9	13.3	1022.2	NNW	11	0	19.9	6.8
31	Chivenor	1021.9	N	6	8	14.7	9.3	1026.2	WNW	13	7	18.4	9.6
32	Exeter	1021.3	NW	4	2	12.3	7.0	1025.2	NW	9	6	19.5	7.0
33	Herstmonceux	1016.8	N	5	8	18.1	7.3	1022.3	NNW	7	0	21.9	5.0
34	Hurn	1019.4	N	8	7	15.3	6.4	1024.0	NW	8	7	20.3	5.5
35	Camborne	1022.6	NNW	9	2	15.6	8.2	1027.3	NNW	10	4	17.9	9.1

Daily Weather Summary for Friday 05 August 2022

Selected European readings at (L) 0000 and (R) 1200 UTC

STATIONS		0000 UTC						1200 UTC					
NO	SITE	PRESS	WDIR	WSPD	CLOUD	TEMP	TDEW	PRESS	WDIR	WSPD	CLOUD	TEMP	TDEW
1	Murmansk	1009.0	NNE	2	7	16.2	13.5	1009.7	SSW	10	6	21.9	13.8
2	Helsinki	1017.6	SSE	6	4	18.6	16.7	1015.5	SSE	16	0	27.9	11.7
3	Stockholm	1012.6	-	0	-	18.4	15.8	1010.0	S	4	-	23.4	16.6
4	Oslo	1009.4	SW	4	-	15.7	15.4	1009.8	SSW	6	2	21.0	9.9
5	Reykjavik	1017.7	NW	4	3	9.4	7.4	1013.2	S	6	8	12.2	5.6
6	Moscow	1021.6	-	0	3	18.3	15.7	1021.0	SSW	2	6	28.7	14.1
7	Kiev	1015.4	N	2	2	18.4	16.9	1015.8	NE	4	6	23.9	18.8
8	Warsaw	1017.8	ESE	4	0	19.7	13.4	1014.9	ESE	10	2	29.8	16.2
9	Berlin	1011.0	SSE	4	-	26.9	12.9	1013.9	NW	6	-	25.8	16.5
10	De Bilt	1015.8	NW	4	8	18.6	15.1	1019.9	NW	10	8	20.3	8.4
11	Dublin	1022.8	W	8	4	10.6	7.3	1025.6	W	12	5	17.1	7.1
12	Cork	1025.7	WNW	6	1	10.6	7.4	1027.6	NW	12	6	17.0	7.4
13	Sofia	1016.3	SSE	4	0	17.4	12.3	1012.0	WNW	2	5	29.4	13.6
14	Belgrade	1015.6	SSE	2	0	24.0	13.9	1013.8	NNE	4	1	33.8	13.5
15	Budapest	1016.0	E	2	-	22.3	11.7	1013.6	SSW	6	-	34.3	10.2
16	Prague	1014.2	N	2	-	19.4	13.3	1011.8	N	2	2	32.7	11.8
17	Munich	1012.8	S	2	0	22.1	15.7	1013.8	WNW	4	5	30.2	13.7
18	Strasbourg	1012.5	WNW	14	6	28.1	14.0	1015.1	N	10	-	31.1	15.1
19	Paris	1015.4	ESE	7	8	17.8	16.3	1019.7	NNW	9	4	24.2	13.1
20	Jersey	1019.4	NNW	12	0	15.8	11.3	1025.0	N	13	1	18.6	10.4
21	Milan	1014.8	E	3	-	26.9	17.7	1013.4	N	3	0	34.0	16.6
22	Marseille	1015.7	ESE	5	-	22.6	18.8	1014.4	W	5	-	31.9	19.9
23	Bordeaux	1016.5	SW	6	-	20.1	17.7	1018.5	NNW	5	8	28.6	17.5
24	Rome	-	-	-	-	-	-	1014.1	WSW	11	1	30.8	22.1
25	Ajaccio	1015.2	NE	5	-	22.0	16.5	1014.4	S	12	-	32.4	22.8
26	Barcelona	1014.9	NNW	2	0	26.5	20.5	1015.1	SSW	12	-	31.3	24.4
27	Majorca	1014.9	ENE	2	0	23.8	19.5	1014.6	SW	13	1	34.1	15.2
28	Madrid	1011.1	SE	9	4	29.1	10.6	1011.0	SSW	4	0	34.6	9.6
29	Lisbon	-	NNW	3	-	-	-	1016.0	ESE	1	-	22.7	17.2
30	Athens	1012.2	NNW	2	-	26.0	11.4	1010.7	N	8	1	33.0	12.3
31	Malta	1015.0	WNW	4	0	25.7	21.8	1014.4	NNW	10	1	33.5	17.8
32	Gibraltar	1013.8	E	9	0	25.2	22.3	1015.1	E	7	8	28.8	22.6

Daily Weather Summary for Friday 05 August 2022

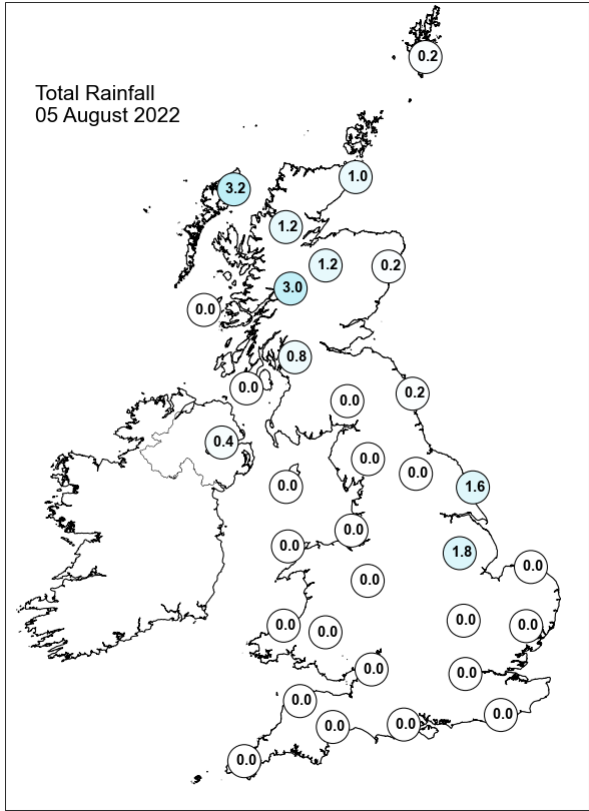
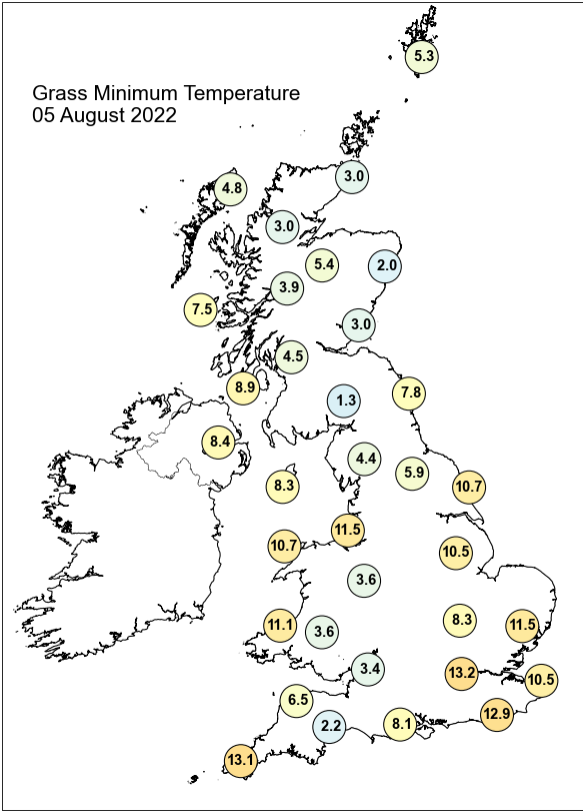
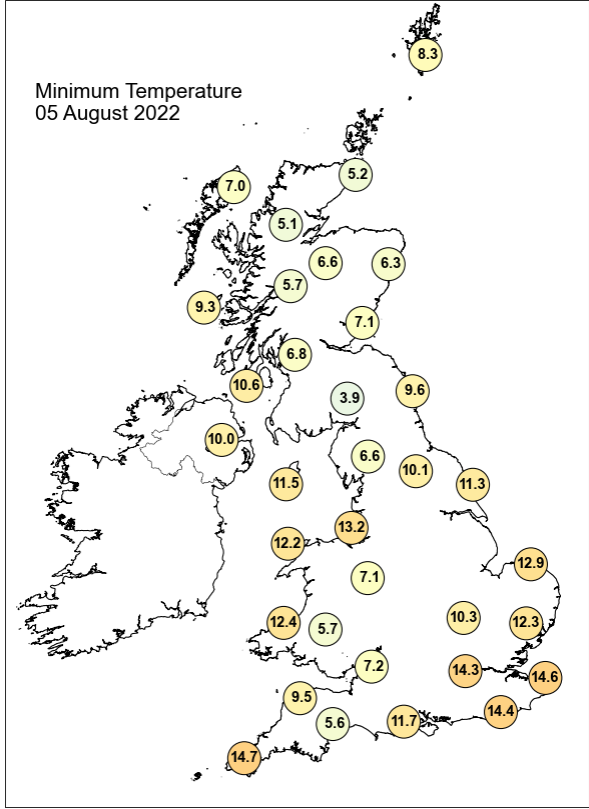
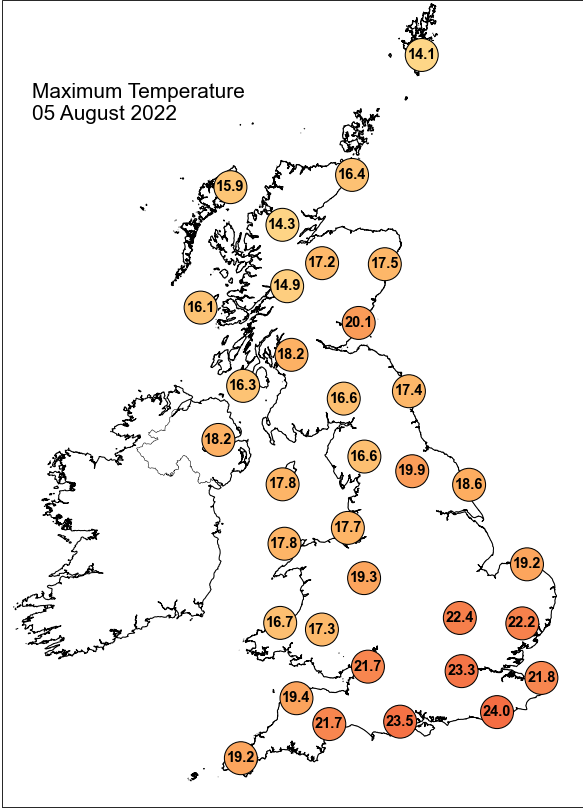

Daily Weather Summary for Friday 05 August 2022

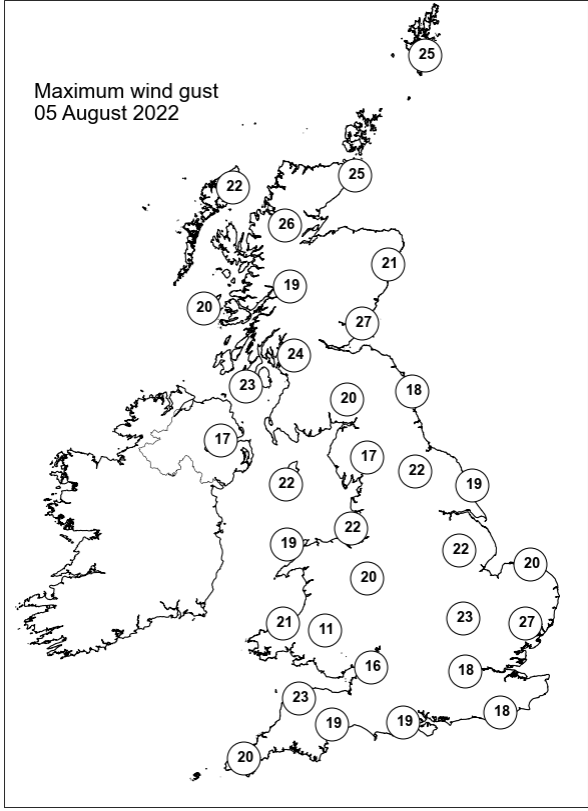
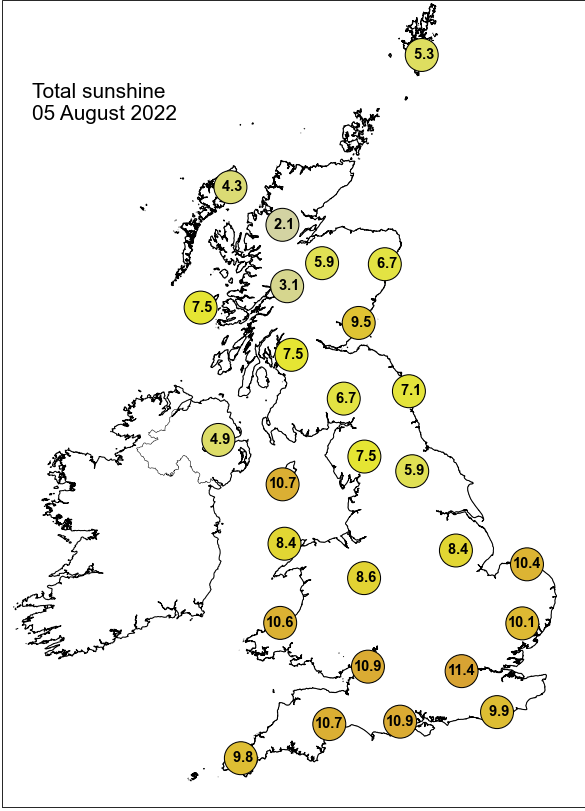

None of the selected stations observed a day of sleet or snow falling or non-zero snow depth at 0900 UTC.

Daily Weather Summary for Saturday 06 August 2022

This day's summary created 13/08/2022 03:03

Summary of the UK Weather for Saturday 06 August 2022

It was a dry night with plenty of clear skies for the southern half of the UK, as high pressure built in from the southwest. It was cloudier to start in Northern Ireland and Scotland, with light rain lingering in the far north. An area of showers pushed into western Scotland in the early morning, bringing some breezier conditions along the coast. Elsewhere winds were light and variable in direction. Some mist and fog were reported in Wales and western England. An occluded front arrived at the western coast of Scotland later in the morning, bringing heavier bursts of rain to the far north and northwest. As the front progressed eastwards, rain and showers cleared most of Scotland by midday. However, some rain lingered in the far north of Scotland through the afternoon and into the evening. Patches of drizzle were also seen on some windward coasts and upslopes in the north. Elsewhere, it was a fine and dry day with long, sunny periods, especially across the southern and central parts. Northern England saw more in the way of cloud throughout the day.

Daily Extremes

<i>Highest Maximum</i>	25.6°C Wiggonholt (West Sussex, 28mAMSL)
<i>Lowest Maximum</i>	13.4°C Fair Isle (Shetland, 57mAMSL)
<i>Highest Minimum</i>	14.3°C Blackpool, Squires Gate (Lancashire, 10mAMSL)
<i>Lowest Minimum</i>	2.6°C Sennybridge No 2 (Powys (south), 307mAMSL)
<i>Lowest Grass Minimum</i>	-2.0°C South Newington (Oxfordshire, 105mAMSL)
<i>Most Rainfall</i>	41.1mm Achfary (Sutherland, 46mAMSL)
<i>Most Sunshine</i>	14.3hr Hurn (Dorset, 10mAMSL)
<i>Highest Gust</i>	34Kt 39mph Salsburgh (Lanarkshire, 277mAMSL)
<i>Highest Gust (mountain)</i>	66Kt 76mph Cairngorm Summit (Inverness-shire, 1237mAMSL)
<i>Greatest Snow Depth at 0900 UTC</i>	No non-zero values.

mAMSL refers to station elevation in metres above mean sea level

Daily Weather Summary for Saturday 06 August 2022

North Atlantic and Europe analysis charts and satellite images at 0000 UTC

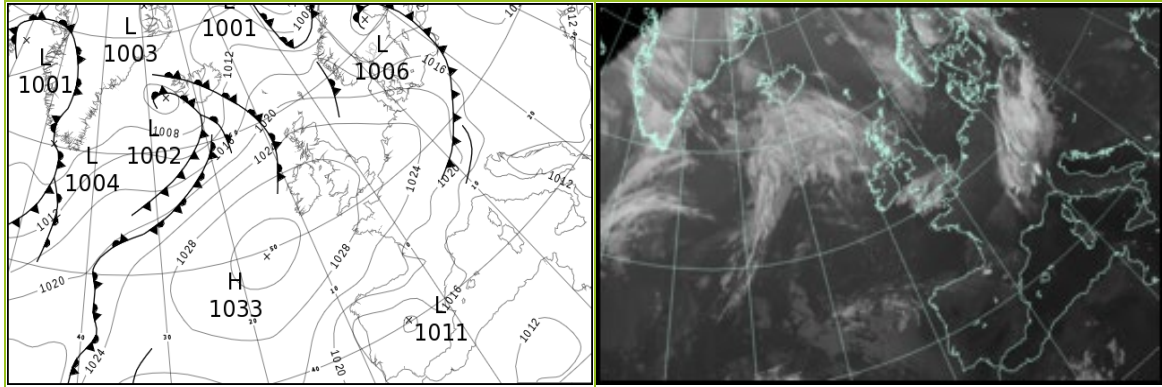

North Atlantic and Europe analysis charts and satellite images at 1200 UTC

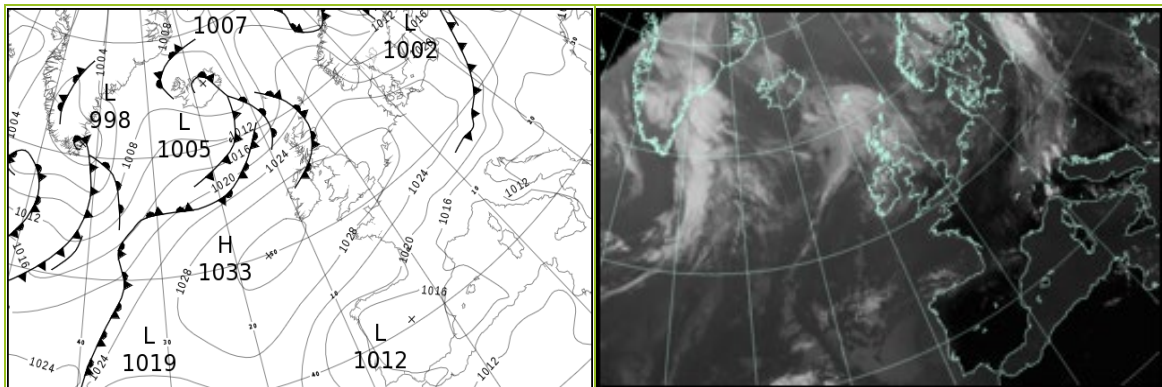

All satellite imagery copyright Met Office and EUMETSAT (European Organisation for the Exploitation of Meteorological Satellites). These show infra-red images from the geostationary MSG satellite. The rainfall rates are derived from both rain-radar and satellite data.

Daily Weather Summary for Saturday 06 August 2022

UK satellite and rain-radar precipitation rates at (L) 0000 and (R) 1200 UTC

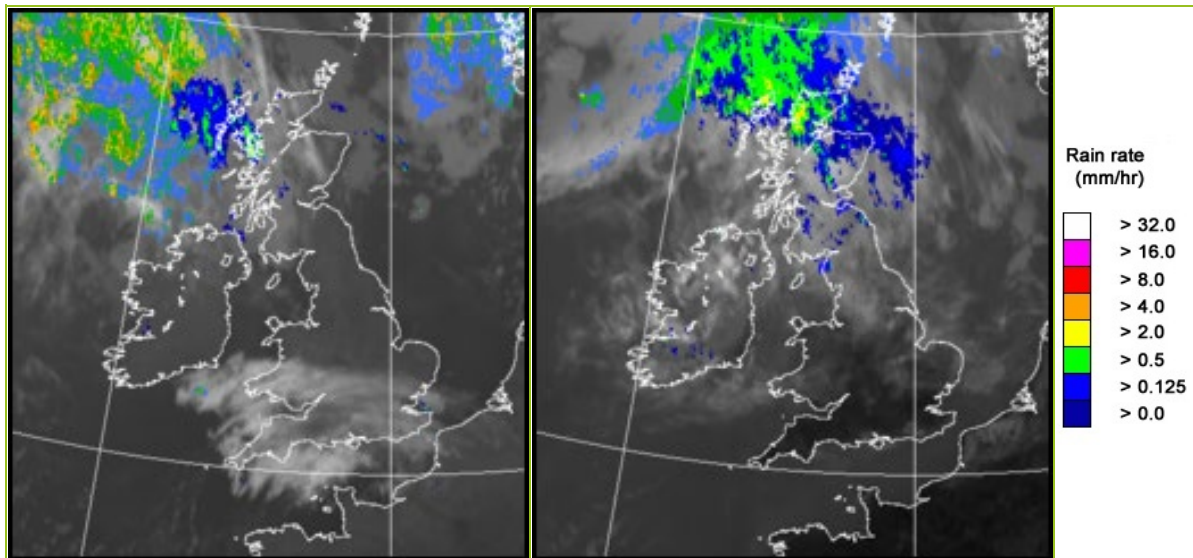

UK wind speed and direction at (L) 0000 and (R) 1200 UTC

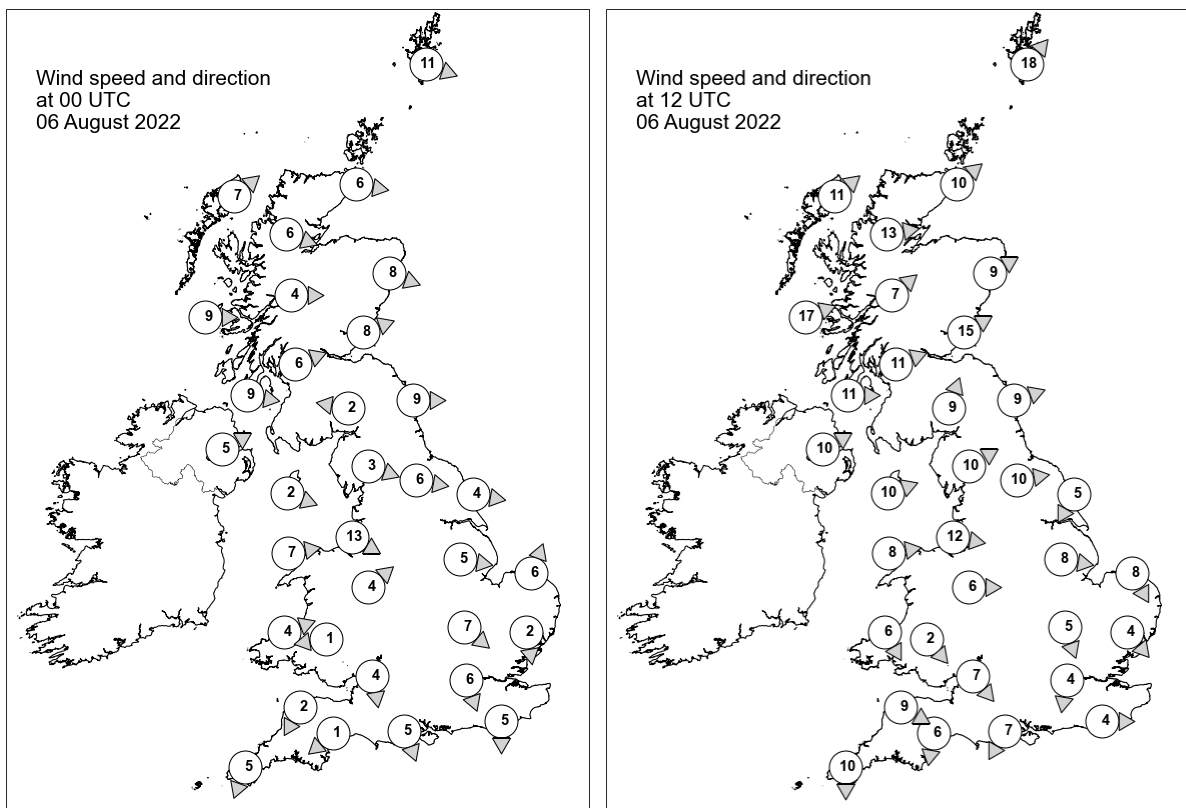

Daily Weather Summary for Saturday 06 August 2022

Selected UK readings at (L) 0000 and (R) 1200 UTC

STATIONS		0000 UTC						1200 UTC					
NO	SITE	PRESS	WDIR	WSPD	CLOUD	TEMP	TDEW	PRESS	WDIR	WSPD	CLOUD	TEMP	TDEW
1	Lerwick	1019.6	WNW	11	0	10.3	7.7	1019.8	SW	18	8	12.7	11.1
2	Wick	1022.8	W	6	8	10.6	8.7	1021.8	SW	10	8	14.3	11.3
3	Stornoway	1023.5	SW	7	8	11.2	9.3	1021.3	SW	11	8	14.1	11.9
4	Loch Glascarnoch	1024.8	WNW	6	8	8.7	6.1	1022.7	W	13	8	13.8	8.7
5	Aviemore	1025.1	-	-	8	9.4	6.4	1023.8	-	-	8	14.2	10.0
6	Dyce	1024.3	WNW	8	0	11.4	6.1	1023.9	WSW	9	8	16.8	8.3
7	Tulloch Bridge	1026.5	W	4	8	9.5	6.6	1025.1	SW	7	8	15.7	9.5
8	Tiree	1026.4	W	9	8	12.7	9.5	1025.9	WSW	17	8	15.9	11.7
9	Leuchars	1025.5	WSW	8	1	10.4	6.1	1025.3	WSW	15	8	17.0	11.1
10	Bishopton	1026.9	WSW	6	8	11.4	8.4	1026.6	WSW	11	6	16.6	11.6
11	Machrihanish	1027.6	W	9	8	13.2	10.2	1027.9	W	11	6	16.1	12.3
12	Boulmer	1025.8	W	9	0	11.2	7.1	1026.6	WSW	9	6	19.7	10.0
13	Eskdalemuir	1028.0	E	2	1	7.9	6.2	1028.2	SSW	9	7	13.1	10.1
14	Aldergrove	1028.7	WSW	5	5	11.5	8.6	1028.6	WSW	10	3	18.1	11.6
15	Shap	1028.3	WNW	3	0	7.2	5.2	1028.7	WSW	10	2	15.9	9.0
16	Leeming	1027.3	W	6	0	10.0	6.5	1028.4	W	10	7	19.3	8.8
17	Ronaldsway	1028.9	WNW	2	7	13.6	9.8	1029.7	WSW	10	5	16.8	11.2
18	Bridlington	1026.2	W	4	0	10.3	9.3	1028.2	NNE	5	8	18.3	8.9
19	Crosby	1028.7	WNW	13	8	14.7	9.0	1030.4	W	12	3	17.7	11.7
20	Valley	1029.1	W	7	0	13.1	10.8	1030.9	W	8	0	17.6	8.9
21	Waddington	1027.7	W	5	0	-	-	1029.0	W	8	4	-	-
22	Shawbury	1029.3	SW	4	0	10.2	6.0	1029.6	W	6	2	19.8	7.4
23	Weybourne	1027.0	SSW	6	0	9.6	8.4	1029.6	NNW	8	0	18.4	9.1
24	Bedford	1028.2	NW	7	0	12.3	6.5	1029.5	NNW	5	0	20.2	5.0
25	Aberporth	1029.8	WSW	4	6	11.4	8.7	1031.1	NNW	6	0	16.6	11.4
26	Sennybridge	1030.7	E	1	0	6.0	5.5	1030.2	NW	2	5	18.1	7.9
27	Wattisham	1027.1	N	2	0	12.1	8.6	1028.7	NW	4	2	20.6	4.8
28	Almondsbury	1029.1	N	4	0	12.2	7.0	1030.0	NW	7	0	20.1	6.6
29	Heathrow	1027.8	NNW	6	0	15.4	6.0	1029.1	N	4	0	22.1	5.1
30	Manston	1026.8	-	-	4	13.6	9.8	1028.9	-	-	1	19.7	10.1
31	Chivenor	1029.4	NNE	2	0	13.0	8.2	1030.4	WNW	9	0	20.8	6.5
32	Exeter	1028.9	NE	1	8	9.4	7.7	1029.8	N	6	0	20.7	5.3
33	Herstmonceux	1026.9	N	5	4	14.6	5.8	1028.4	W	4	6	22.0	6.1
34	Hurn	1028.1	NNW	5	0	11.7	7.1	1029.3	NNE	7	0	21.9	5.3
35	Camborne	1029.6	NNE	5	6	14.8	9.2	1030.4	N	10	2	18.9	11.5

Daily Weather Summary for Saturday 06 August 2022

Selected European readings at (L) 0000 and (R) 1200 UTC

STATIONS		0000 UTC						1200 UTC					
NO	SITE	PRESS	WDIR	WSPD	CLOUD	TEMP	TDEW	PRESS	WDIR	WSPD	CLOUD	TEMP	TDEW
1	Murmansk	1008.4	S	6	8	17.5	14.7	1008.5	N	8	8	11.7	10.5
2	Helsinki	1010.8	S	10	7	21.2	15.2	1010.7	WSW	16	4	20.4	10.9
3	Stockholm	1009.4	SW	6	-	14.2	10.8	1013.1	W	12	-	18.1	7.3
4	Oslo	1010.1	WNW	2	-	11.7	3.5	1014.3	NNW	6	6	19.0	6.8
5	Reykjavik	-	-	-	8	-	-	1006.1	NW	1	7	13.6	10.1
6	Moscow	1021.5	-	0	2	17.6	14.8	1018.7	ESE	2	2	31.2	15.3
7	Kiev	1015.9	-	0	0	19.7	18.0	1015.7	E	4	3	29.5	17.4
8	Warsaw	1013.8	ESE	4	0	21.5	16.7	1021.6	NW	10	8	16.5	15.5
9	Berlin	1021.2	NW	12	-	16.0	10.3	1025.8	NW	8	-	21.7	6.7
10	De Bilt	1025.9	W	2	0	8.7	7.9	1028.4	N	6	7	20.9	9.3
11	Dublin	1030.4	W	6	1	7.9	6.1	1030.0	WSW	8	7	19.2	10.7
12	Cork	1031.1	NW	8	1	11.2	7.3	1031.2	NNE	4	5	18.4	8.9
13	Sofia	1013.7	-	0	0	18.1	13.3	1009.7	NNE	2	6	29.5	13.9
14	Belgrade	1012.1	-	0	0	23.6	15.7	1012.0	NE	4	0	35.0	14.7
15	Budapest	1012.9	NNE	4	-	23.3	13.5	1012.8	NW	6	-	35.5	13.1
16	Prague	1018.4	NNW	10	-	19.6	15.8	1024.1	N	8	5	20.7	7.3
17	Munich	1020.1	WSW	8	8	17.7	16.2	1023.8	N	4	8	17.2	13.7
18	Strasbourg	1022.1	NNE	12	8	21.0	11.3	1023.5	NE	13	-	25.7	9.1
19	Paris	1025.8	NE	10	-	16.7	7.3	1026.1	NE	11	1	23.3	4.3
20	Jersey	1027.3	N	9	0	15.9	11.6	1028.0	NNE	10	0	21.7	14.0
21	Milan	1013.3	W	4	3	25.4	20.0	1013.7	SSE	3	0	33.8	17.5
22	Marseille	1013.9	SSE	3	-	24.1	20.6	1013.6	W	13	-	34.0	19.7
23	Bordeaux	1019.7	NNE	6	-	23.5	13.9	1019.9	E	5	-	30.4	12.8
24	Rome	1013.2	N	1	-	25.6	25.1	1012.2	W	12	1	31.0	22.3
25	Ajaccio	1014.0	NE	6	-	22.7	15.3	1014.2	SW	12	-	31.0	24.2
26	Barcelona	1016.1	N	5	1	24.1	17.8	1016.9	SW	9	1	31.3	22.2
27	Majorca	1015.6	NNE	3	4	24.9	21.0	1016.1	SSW	16	1	33.0	21.5
28	Madrid	1013.3	ENE	3	0	25.6	9.5	1012.7	ESE	6	0	33.2	11.1
29	Lisbon	1015.9	WNW	2	-	18.2	16.8	1017.4	S	2	-	20.8	17.0
30	Athens	1008.6	N	3	-	27.1	12.7	1007.7	N	10	-	33.4	12.5
31	Malta	1013.5	WNW	4	0	25.8	23.3	-	-	-	-	-	-
32	Gibraltar	1015.6	NE	5	0	25.1	23.1	1016.9	E	9	0	27.4	21.6

Daily Weather Summary for Saturday 06 August 2022

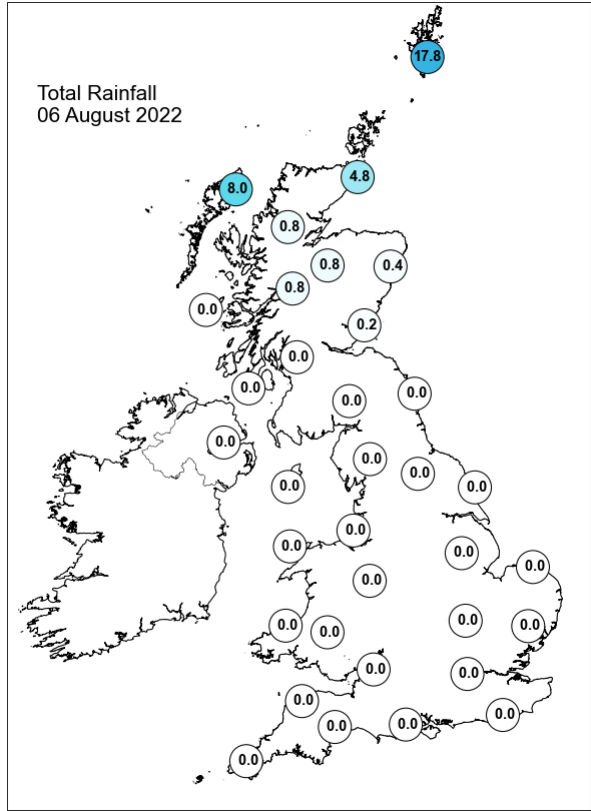
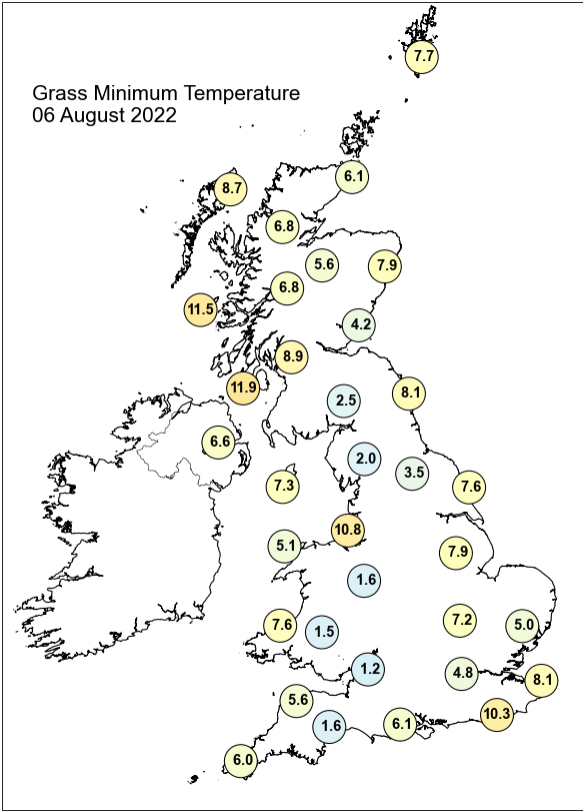
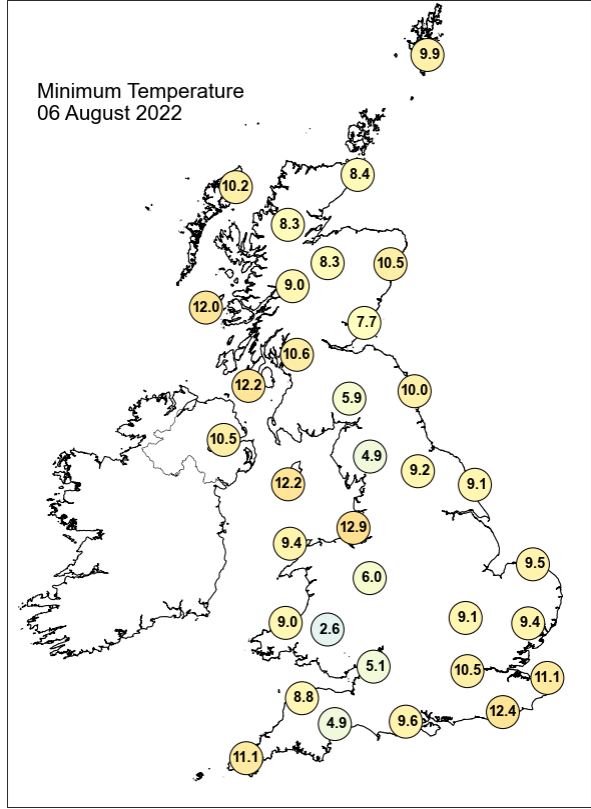
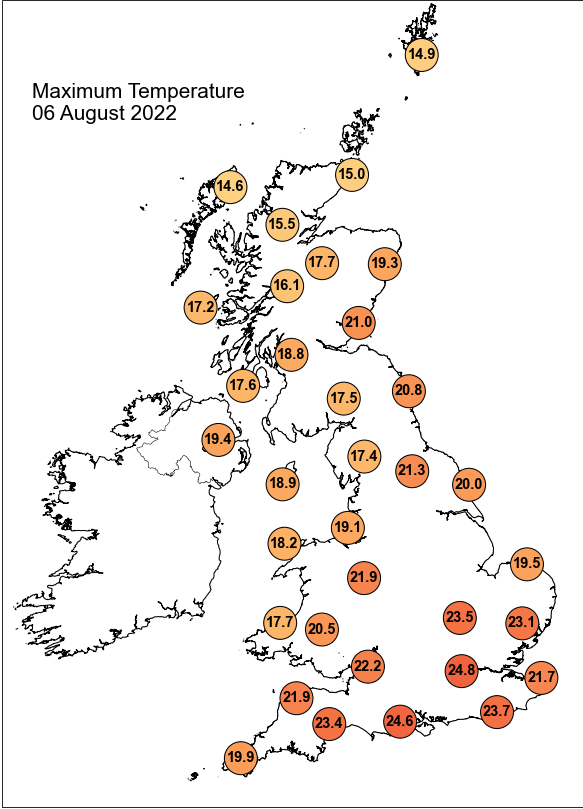

Daily Weather Summary for Saturday 06 August 2022

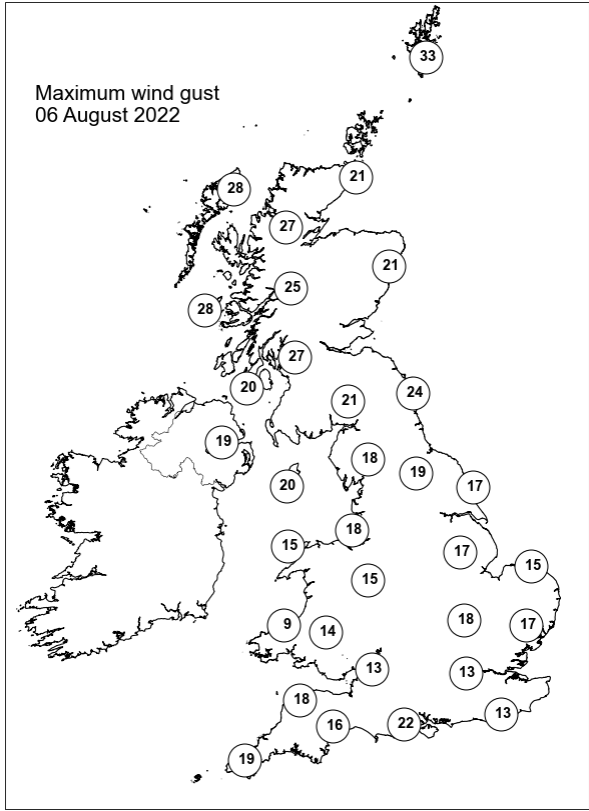
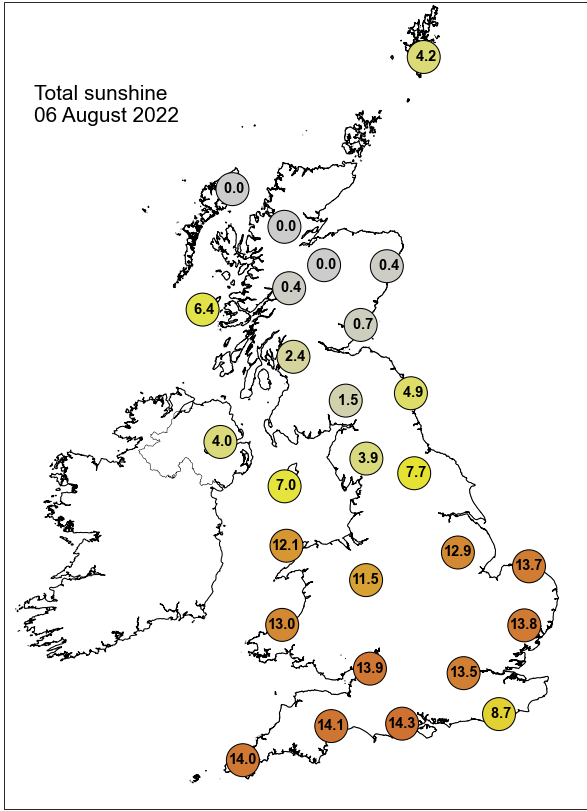

None of the selected stations observed a day of sleet or snow falling or non-zero snow depth at 0900 UTC.

Daily Weather Summary for Sunday 07 August 2022

This day's summary created 14/08/2022 03:03

Summary of the UK Weather for Sunday 07 August 2022

An occluded front pushing into the northwest of the UK brought cloud and rainfall to western Scotland in the early hours and to northwestern Northern Ireland near dawn. Elsewhere it was another dry night under high pressure, with largely clear conditions for the south. Winds near the front were moderate southwesterlies but away from the front were light with no clear direction. Mist and shallow fog were reported in various spots, including Oxfordshire, Ceredigion, and Wigtownshire. High pressure remained dominant across the south today. Meanwhile, a frontal system pushed its way across Scotland during the day, bringing cloud and the odd scattered shower to the Islands. While this low cloud swept over Scotland, Northern Ireland and the north of England, the rest of the country experienced a bright and sunny day under the high pressure, albeit with some high cloud turning the sunshine hazy in the Midlands at times. By the evening, any precipitation had died out, leaving a calm night for all. The low cloud did continue to push south, reaching the Midlands by the end of the day.

Daily Extremes

<i>Highest Maximum</i>	28.1°C Frittenden (Kent, 38mAMSL)
<i>Lowest Maximum</i>	13.9°C Fair Isle (Shetland, 57mAMSL)
<i>Highest Minimum</i>	16.1°C Crosby (Merseyside, 9mAMSL)
<i>Lowest Minimum</i>	3.9°C Sennybridge No 2 (Powys (south), 307mAMSL)
<i>Lowest Grass Minimum</i>	1.0°C South Newington (Oxfordshire, 105mAMSL) also Swyddffynnon (Dyfed, 178mAMSL)
<i>Most Rainfall</i>	7.8mm Harris: Quidnish (Western Isles, 13mAMSL)
<i>Most Sunshine</i>	14.5hr Oxford (Oxfordshire, 63mAMSL)
<i>Highest Gust</i>	31Kt 36mph Brizlee Wood (Northumberland, 250mAMSL) also Fair Isle (Shetland, 57mAMSL)
<i>Highest Gust (mountain)</i>	70Kt 81mph Cairngorm Summit (Inverness-shire, 1237mAMSL)
<i>Greatest Snow Depth at 0900 UTC</i>	No non-zero values.

mAMSL refers to station elevation in metres above mean sea level

Daily Weather Summary for Sunday 07 August 2022

North Atlantic and Europe analysis charts and satellite images at 0000 UTC

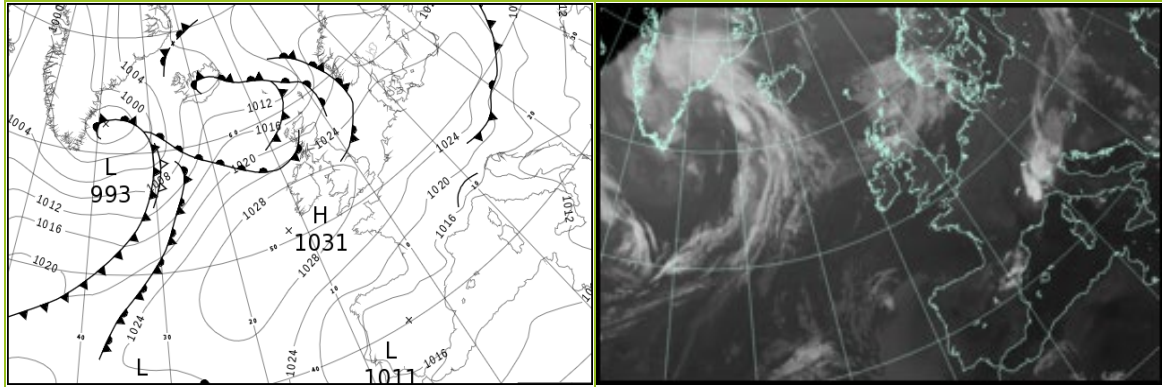

North Atlantic and Europe analysis charts and satellite images at 1200 UTC

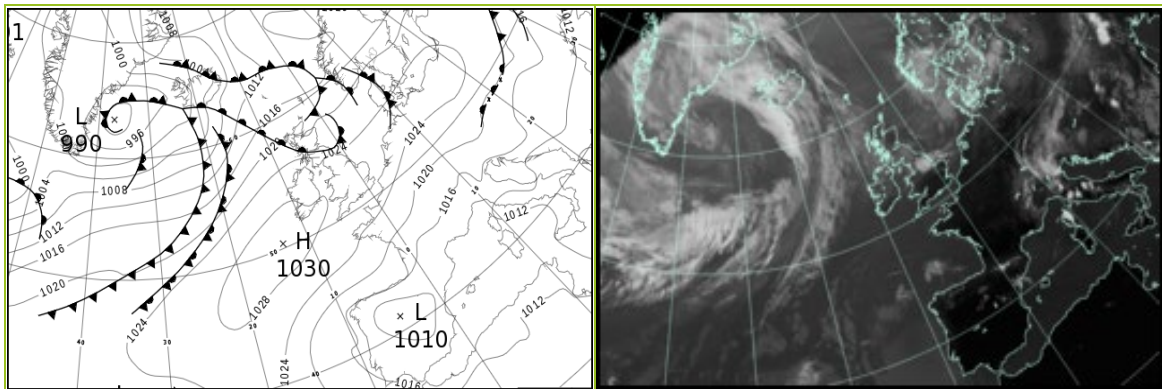

All satellite imagery copyright Met Office and EUMETSAT (European Organisation for the Exploitation of Meteorological Satellites). These show infra-red images from the geostationary MSG satellite. The rainfall rates are derived from both rain-radar and satellite data.

Daily Weather Summary for Sunday 07 August 2022

UK satellite and rain-radar precipitation rates at (L) 0000 and (R) 1200 UTC

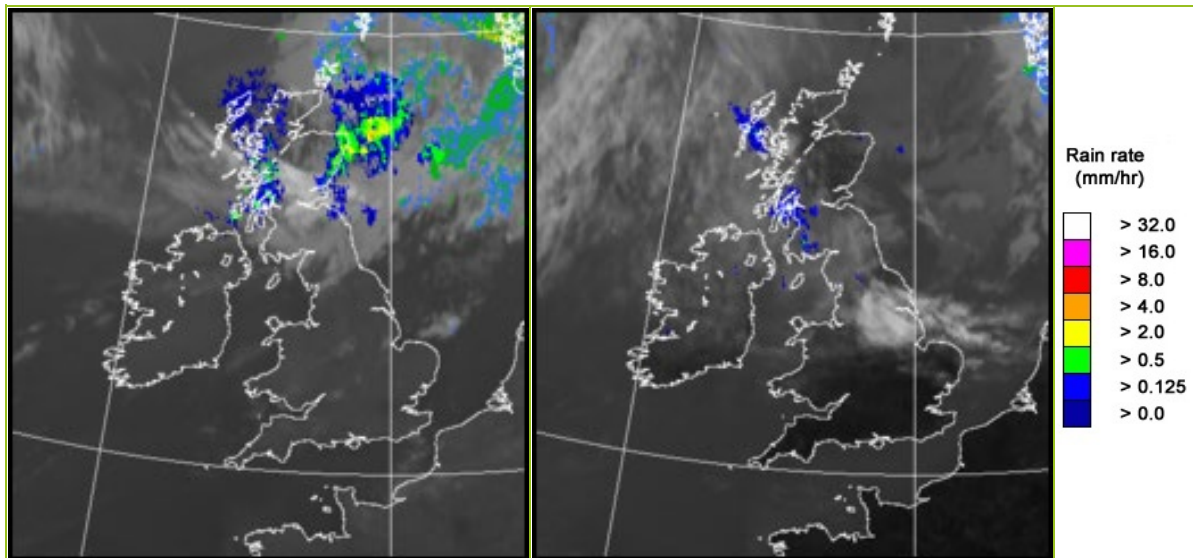

UK wind speed and direction at (L) 0000 and (R) 1200 UTC

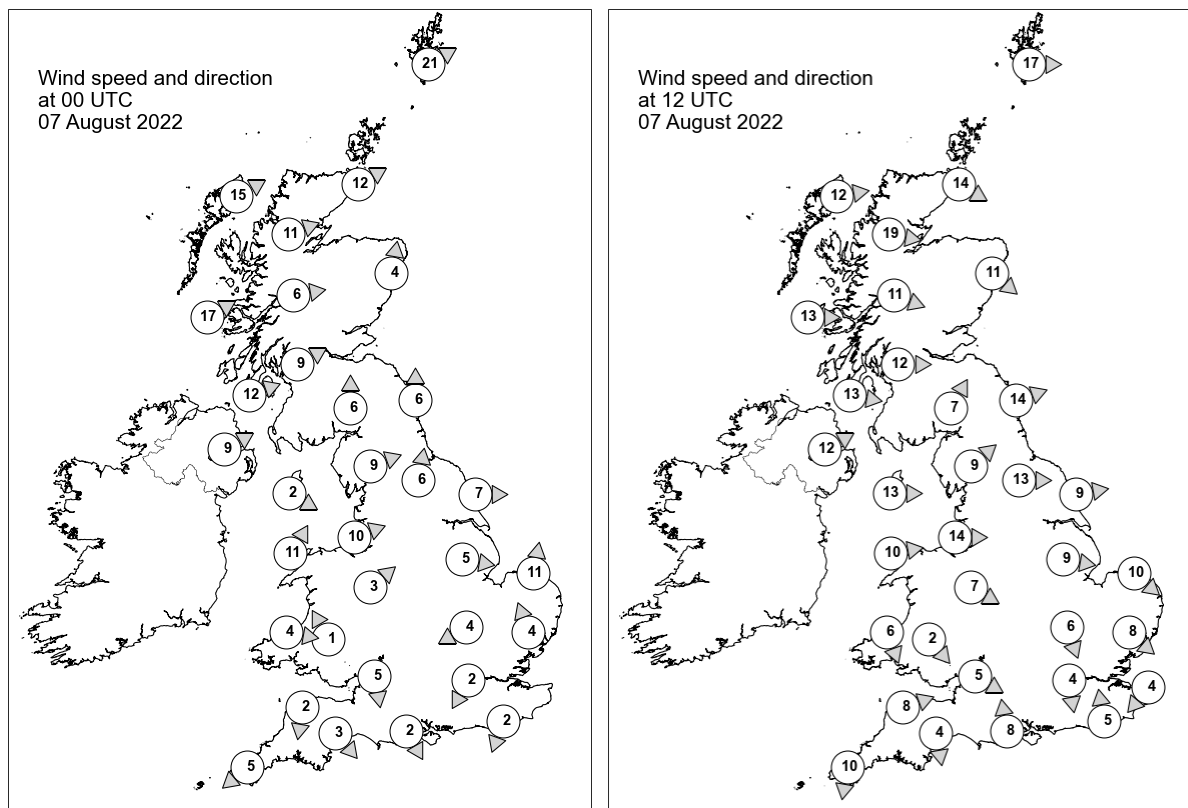

Daily Weather Summary for Sunday 07 August 2022

Selected UK readings at (L) 0000 and (R) 1200 UTC

STATIONS		0000 UTC						1200 UTC					
NO	SITE	PRESS	WDIR	WSPD	CLOUD	TEMP	TDEW	PRESS	WDIR	WSPD	CLOUD	TEMP	TDEW
1	Lerwick	1013.3	WSW	21	8	12.6	12.5	1016.6	W	17	8	12.1	10.8
2	Wick	1017.0	WSW	12	8	13.6	11.6	1019.2	WNW	14	8	15.5	13.2
3	Stornoway	1017.7	WSW	15	8	14.1	14.1	1020.2	W	12	8	16.6	12.8
4	Loch Glascarnoch	1019.4	WSW	11	8	13.0	11.3	1020.2	W	19	0	17.1	10.0
5	Aviemore	1020.0	-	-	8	12.9	9.4	1020.1	-	-	1	20.1	10.1
6	Dyce	1020.4	S	4	8	14.0	9.3	1019.8	NW	11	8	20.6	9.9
7	Tulloch Bridge	1022.6	W	6	8	13.6	10.3	1022.6	WNW	11	2	16.6	11.3
8	Tiree	1022.5	WSW	17	7	14.1	13.5	1023.6	W	13	8	15.1	14.5
9	Leuchars	1022.0	-	-	8	14.8	10.5	1020.6	-	-	1	23.0	9.3
10	Bishopton	1024.4	WSW	9	8	14.4	11.1	1023.6	W	12	8	17.4	14.1
11	Machrihanish	1025.5	WSW	12	8	14.7	11.0	1025.0	W	13	8	15.2	14.5
12	Boulmer	1024.7	S	6	8	13.5	10.8	1022.8	WSW	14	8	19.5	13.1
13	Eskdalemuir	1025.9	S	6	8	11.3	9.0	1024.5	SSW	7	8	14.4	12.5
14	Aldergrove	1027.1	WSW	9	6	14.1	11.1	1025.9	WSW	12	8	17.9	13.2
15	Shap	1026.9	WSW	9	8	12.4	10.6	1025.4	SW	9	8	16.2	12.1
16	Leeming	1027.0	S	6	0	13.6	10.6	1024.4	W	13	3	21.9	12.4
17	Ronaldsway	1027.6	WNW	2	5	14.0	12.0	1026.7	W	13	7	16.8	11.9
18	Bridlington	1026.6	W	7	0	13.1	9.9	1024.1	W	9	3	23.3	11.0
19	Crosby	1027.8	WSW	10	0	16.4	12.2	1027.3	W	14	0	19.1	13.2
20	Valley	1028.5	SSW	11	8	16.0	12.4	1027.9	W	10	0	18.1	11.8
21	Waddington	1027.8	W	5	0	-	-	1025.5	W	9	4	-	-
22	Shawbury	1028.8	SW	3	0	10.6	8.2	1026.5	WNW	7	1	21.2	9.9
23	Weybourne	1027.4	S	11	8	14.4	9.8	1025.6	NW	10	0	22.0	12.2
24	Bedford	1028.4	ENE	4	0	13.0	7.4	1026.0	NNW	6	0	22.7	8.2
25	Aberporth	1029.3	W	4	0	14.1	10.6	1028.1	NNW	6	2	16.9	13.1
26	Sennybridge	1030.4	SSE	1	0	5.2	4.3	1026.6	NW	2	8	20.8	12.7
27	Wattisham	1028.0	SSE	4	0	14.2	11.3	1025.4	NW	8	0	22.5	8.2
28	Almondsbury	1028.6	N	5	0	14.5	7.8	1026.5	WNW	5	0	22.3	9.0
29	Heathrow	1027.5	NNE	2	0	16.5	5.7	1025.7	N	4	0	24.3	8.0
30	Manston	1027.8	-	-	0	14.3	11.3	1026.1	NE	4	2	20.6	10.9
31	Chivenor	1028.8	N	2	0	14.5	10.1	1027.2	WSW	8	0	22.5	8.0
32	Exeter	1028.5	NW	3	0	12.9	10.1	1026.3	N	4	0	23.8	7.8
33	Herstmonceux	1027.8	NNE	2	0	12.5	10.0	1025.7	S	5	0	23.0	11.2
34	Hurn	1027.7	NNW	2	0	12.4	7.9	1026.0	S	8	0	23.5	9.8
35	Camborne	1029.1	NE	5	0	13.7	11.5	1027.5	N	10	1	20.3	-

Daily Weather Summary for Sunday 07 August 2022

Selected European readings at (L) 0000 and (R) 1200 UTC

STATIONS		0000 UTC						1200 UTC					
NO	SITE	PRESS	WDIR	WSPD	CLOUD	TEMP	TDEW	PRESS	WDIR	WSPD	CLOUD	TEMP	TDEW
1	Murmansk	996.9	N	6	8	12.2	11.4	998.0	SSW	8	7	14.4	10.8
2	Helsinki	1016.2	SW	8	0	11.0	7.2	1018.4	NW	12	6	18.2	7.5
3	Stockholm	1017.8	-	0	-	10.6	9.0	1018.8	W	6	-	19.3	10.3
4	Oslo	1017.8	ENE	2	-	11.6	4.8	1018.3	WSW	5	7	19.6	8.3
5	Reykjavik	-	-	-	8	-	-	-	-	-	-	-	-
6	Moscow	1017.5	-	0	6	19.9	16.7	1016.9	NW	4	8	24.2	17.0
7	Kiev	1015.5	-	0	0	21.5	18.1	1015.9	W	2	7	24.6	18.8
8	Warsaw	1024.8	NE	8	2	15.0	10.6	1024.6	N	4	3	20.8	7.1
9	Berlin	1026.5	NE	2	-	13.5	6.6	1024.7	SE	4	-	24.0	5.2
10	De Bilt	1027.4	-	0	7	10.3	9.5	1025.1	WNW	6	0	22.1	8.6
11	Dublin	1029.1	W	8	1	12.7	10.2	1027.4	WNW	12	5	20.4	11.1
12	Cork	1030.3	NNW	8	2	13.3	10.6	1028.5	NNW	6	1	19.4	7.2
13	Sofia	1012.1	S	2	2	18.2	14.3	1011.4	ENE	8	6	27.8	15.5
14	Belgrade	1013.4	N	4	1	26.2	17.6	1015.5	N	4	0	29.7	18.3
15	Budapest	1017.5	NNW	4	-	21.4	14.3	1017.7	NW	2	-	28.0	13.2
16	Prague	1025.6	WNW	2	-	12.0	9.5	1022.6	N	4	3	22.4	6.2
17	Munich	1022.4	ENE	4	8	17.2	14.8	1019.6	ENE	10	2	22.3	10.5
18	Strasbourg	1022.4	N	7	-	16.8	5.1	1019.7	NNE	11	-	27.3	8.7
19	Paris	1024.8	NE	10	-	17.7	6.5	1022.8	NE	11	1	24.9	6.6
20	Jersey	1026.9	NE	8	0	15.5	10.9	1025.6	N	9	0	22.3	12.0
21	Milan	1016.4	E	7	6	25.0	16.5	1016.3	E	6	0	29.1	17.9
22	Marseille	1013.5	WNW	7	-	27.2	15.2	1014.0	W	5	-	32.0	15.9
23	Bordeaux	1019.1	NNE	10	-	22.7	9.1	1017.5	NE	7	-	28.7	9.9
24	Rome	1011.5	W	3	-	25.7	23.7	1011.0	SW	10	0	33.2	21.3
25	Ajaccio	1013.1	ENE	4	-	24.4	21.5	1012.1	SW	13	-	31.6	24.7
26	Barcelona	1015.3	N	9	3	27.2	17.3	1015.7	SE	7	1	31.6	19.5
27	Majorca	1015.2	E	2	0	24.3	20.4	1014.8	SW	15	1	33.3	19.0
28	Madrid	1012.7	E	3	2	26.4	10.1	1011.0	S	6	0	34.0	8.2
29	Lisbon	1016.3	WNW	2	-	18.3	15.6	1015.9	W	4	-	24.5	14.1
30	Athens	1007.1	N	6	-	28.6	14.6	1007.3	N	11	1	32.4	12.0
31	Malta	1011.3	W	7	0	26.5	23.1	1010.8	S	7	1	32.5	22.0
32	Gibraltar	1016.3	SSW	2	0	24.9	21.5	1015.6	S	14	0	27.3	19.8

Daily Weather Summary for Sunday 07 August 2022

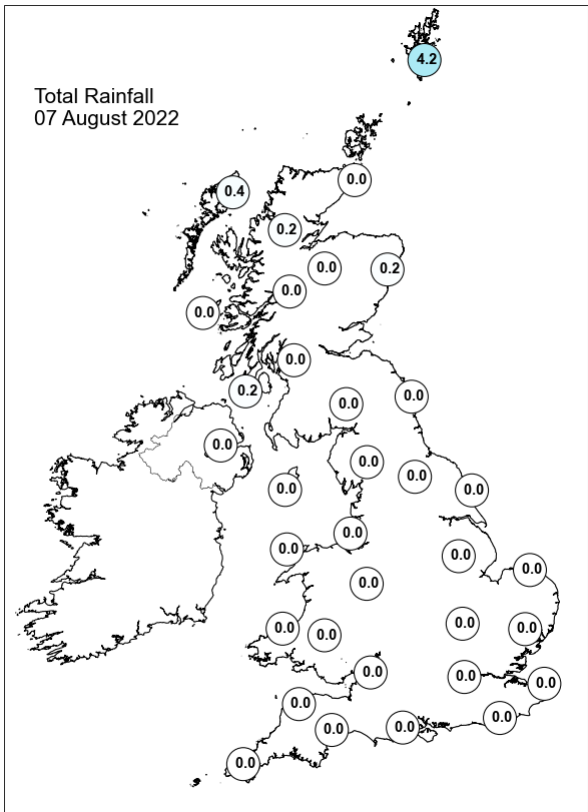
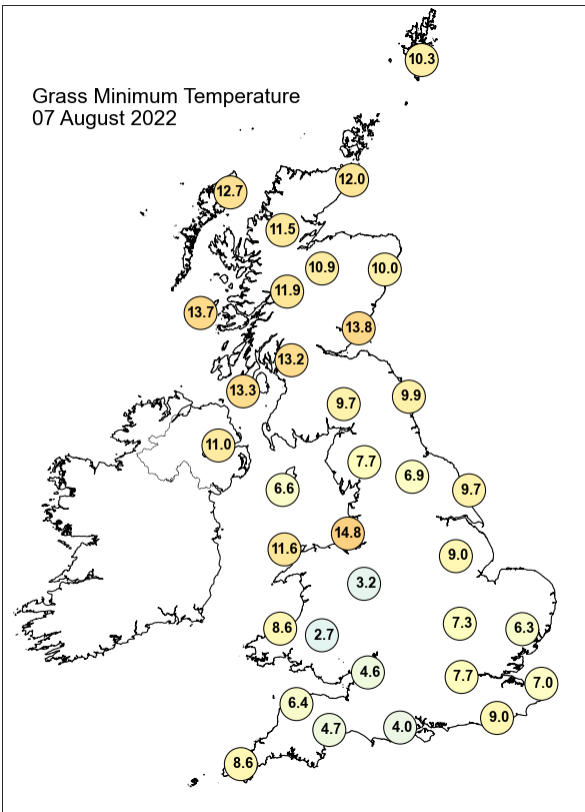
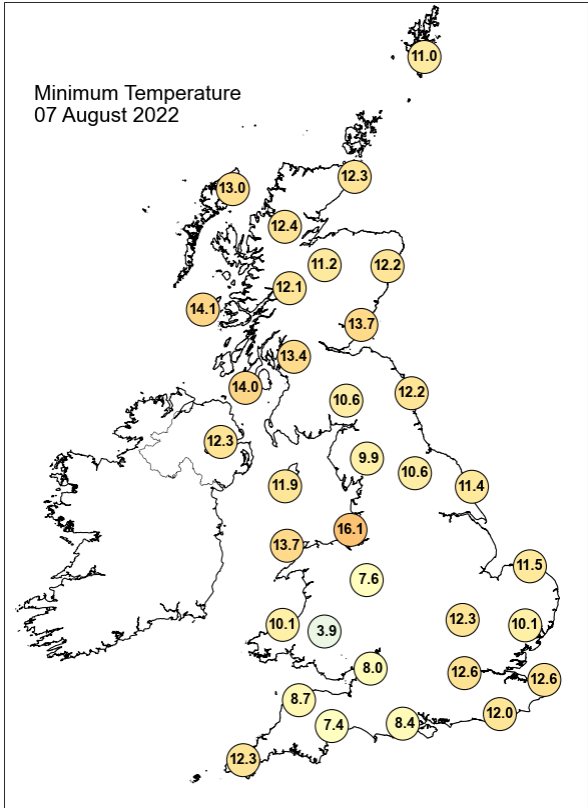
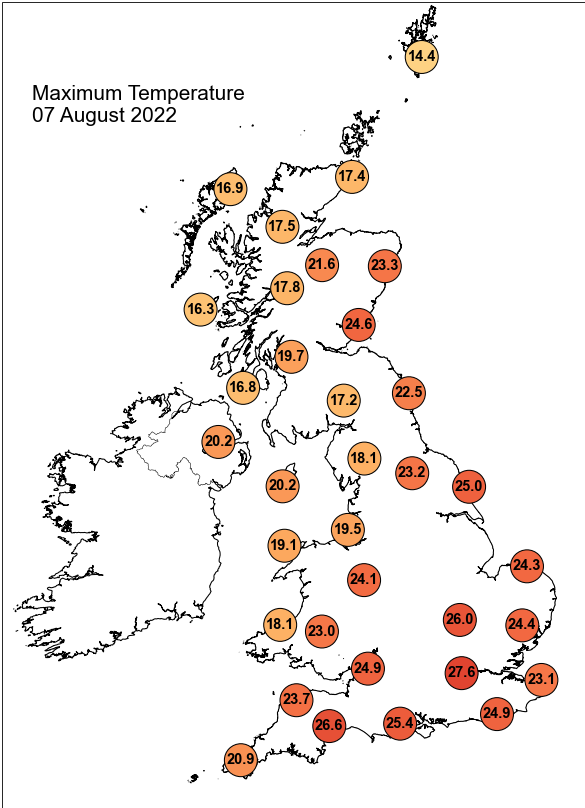

Daily Weather Summary for Sunday 07 August 2022

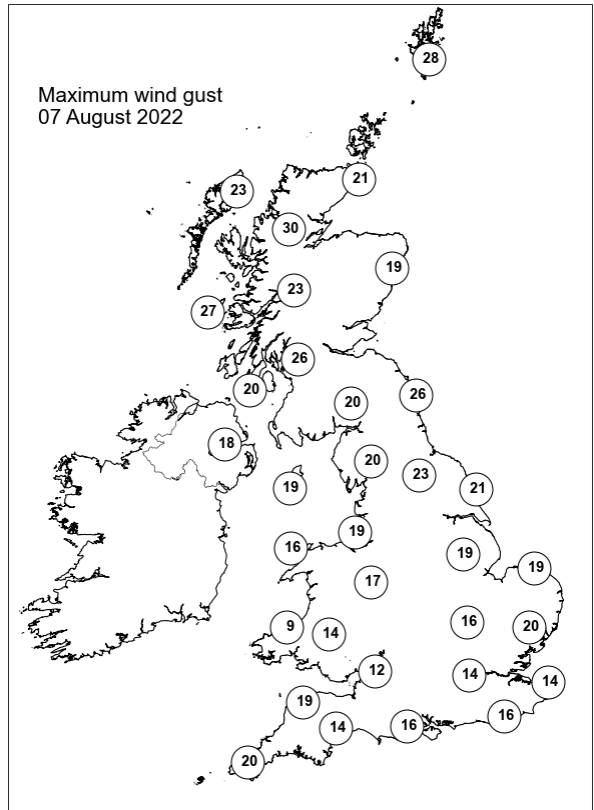
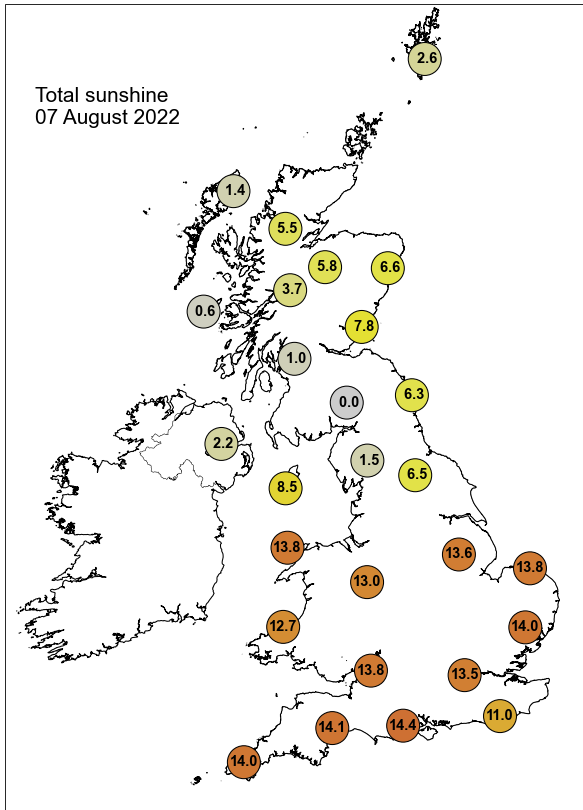

None of the selected stations observed a day of sleet or snow falling or non-zero snow depth at 0900 UTC.

Daily Weather Summary for Monday 08 August 2022

This day's summary created 15/08/2022 03:04

Summary of the UK Weather for Monday 08 August 2022

It was a fine and dry start as the UK entered a new week under the influence of high pressure. Outer Hebrides were the only part to see some light showers during the small hours. Low cloud sitting over the northwest spread southwards during the early morning, reaching some central parts by dawn, while the south saw entirely clear skies. Some mist and fog patches formed over high ground in northern England and northern Wales. The early morning saw mist and fog around many coastal areas, clearing by mid-morning. A cold front passing eastwards over the north of Scotland continued bringing light showers across the region throughout the morning. It remained fine and dry for the rest of the UK, and with little cloud cover it was a sunny day for most. Showers over Scotland eased into the afternoon, becoming lighter and more broken through the evening. Meanwhile, dry and sunny conditions prevailed across the rest of the UK into the evening.

Daily Extremes

<i>Highest Maximum</i>	30.0°C Charlwood (Surrey, 67mAMSL)
<i>Lowest Maximum</i>	14.1°C Fair Isle (Shetland, 57mAMSL)
<i>Highest Minimum</i>	17.2°C Isle Of Portland (Dorset, 52mAMSL)
<i>Lowest Minimum</i>	3.8°C Swyddffynnon (Dyfed, 178mAMSL)
<i>Lowest Grass Minimum</i>	0.1°C Whitechurch (Dyfed, 129mAMSL)
<i>Most Rainfall</i>	5.6mm Achnagart (Ross & Cromarty, 15mAMSL)
<i>Most Sunshine</i>	14.3hr Weybourne (Norfolk, 21mAMSL)
<i>Highest Gust</i>	32Kt 37mph Lerwick (Shetland, 82mAMSL)
<i>Highest Gust (mountain)</i>	45Kt 52mph Aonach Mor (Inverness-shire, 1130mAMSL)
<i>Greatest Snow Depth at 0900 UTC</i>	No non-zero values.

mAMSL refers to station elevation in metres above mean sea level

Daily Weather Summary for Monday 08 August 2022

North Atlantic and Europe analysis charts and satellite images at 0000 UTC

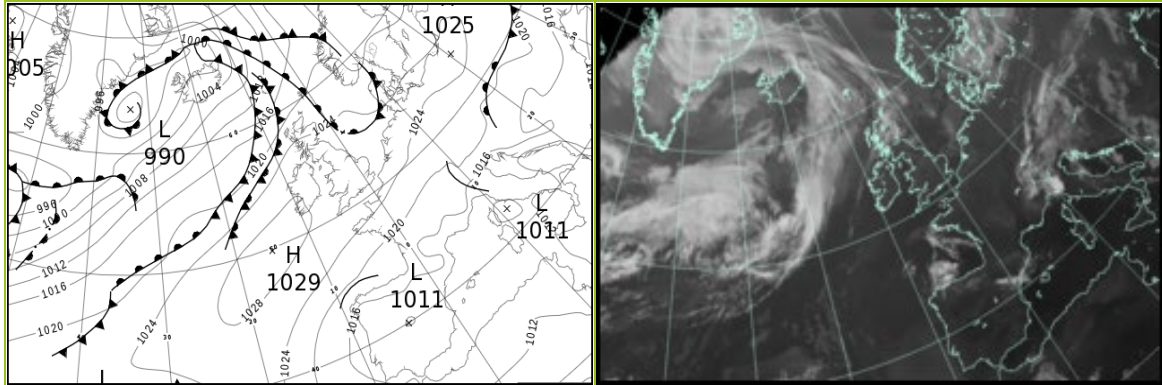

North Atlantic and Europe analysis charts and satellite images at 1200 UTC

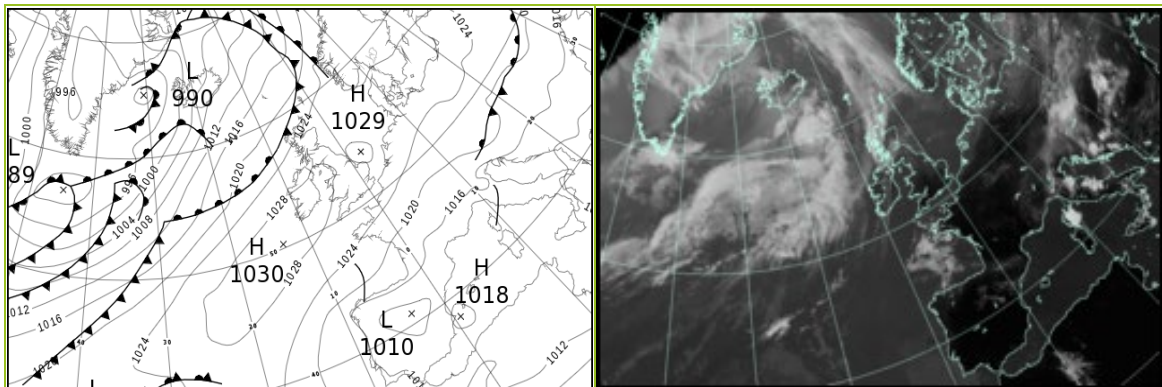

All satellite imagery copyright Met Office and EUMETSAT (European Organisation for the Exploitation of Meteorological Satellites). These show infra-red images from the geostationary MSG satellite. The rainfall rates are derived from both rain-radar and satellite data.

Daily Weather Summary for Monday 08 August 2022

UK satellite and rain-radar precipitation rates at (L) 0000 and (R) 1200 UTC

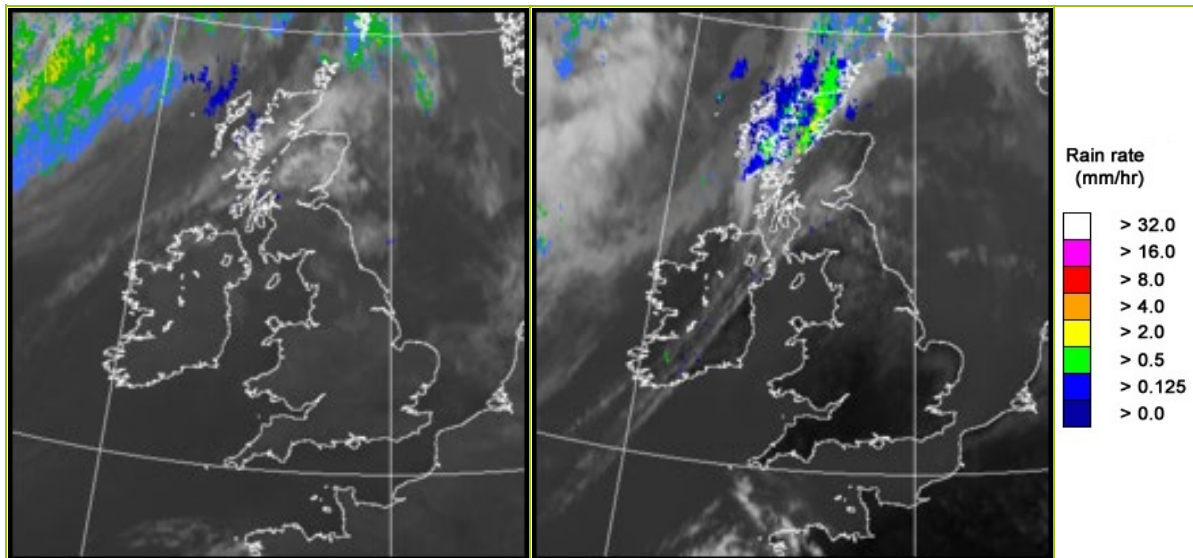

UK wind speed and direction at (L) 0000 and (R) 1200 UTC

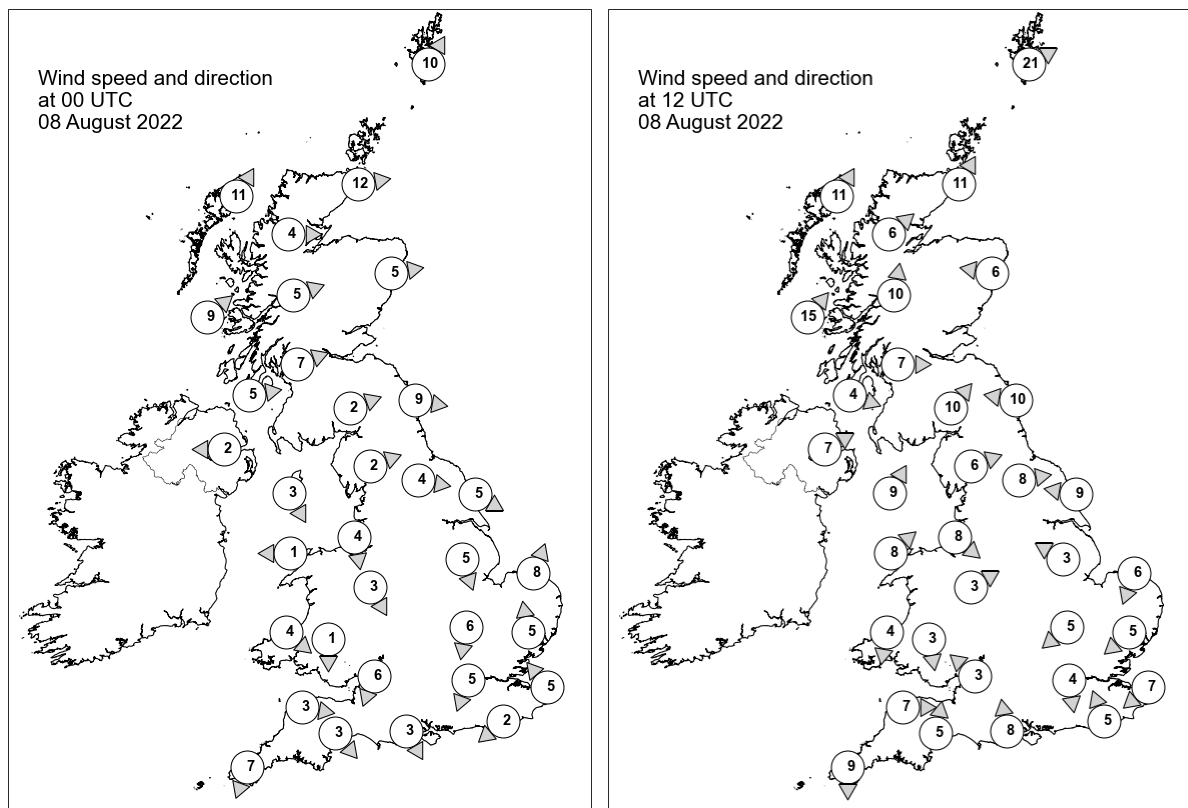

Daily Weather Summary for Monday 08 August 2022

Selected UK readings at (L) 0000 and (R) 1200 UTC

STATIONS		0000 UTC						1200 UTC					
NO	SITE	PRESS	WDIR	WSPD	CLOUD	TEMP	TDEW	PRESS	WDIR	WSPD	CLOUD	TEMP	TDEW
1	Lerwick	1019.5	SSW	10	8	12.4	12.2	1021.7	WSW	21	8	14.0	13.7
2	Wick	1021.8	W	12	8	14.2	12.2	1023.0	SSW	11	8	16.7	13.0
3	Stornoway	1021.4	SSW	11	8	14.3	12.6	1022.5	SSW	11	8	15.8	15.8
4	Loch Glascarnoch	1023.3	W	4	8	13.8	10.4	1024.6	SW	6	8	15.4	12.4
5	Aviemore	1024.2	-	-	8	13.3	10.4	1024.7	-	-	8	19.9	12.7
6	Dyce	1023.6	W	5	8	16.2	11.0	1024.4	E	6	3	19.4	10.1
7	Tulloch Bridge	1025.5	WSW	5	8	13.7	10.8	1026.6	S	10	8	15.5	12.2
8	Tiree	1025.0	SW	9	8	14.4	12.7	1025.9	SW	15	8	15.3	14.3
9	Leuchars	1024.7	-	-	7	14.6	11.6	1025.5	-	-	8	21.7	11.4
10	Bishopton	1026.2	WSW	7	8	13.3	11.6	1027.2	W	7	6	19.6	11.5
11	Machrihanish	1026.7	W	5	7	14.3	13.1	1027.3	WNW	4	0	19.2	11.6
12	Boulmer	1025.2	W	9	8	16.8	12.0	1026.5	E	10	2	19.0	11.3
13	Eskdalemuir	1027.1	WSW	2	3	11.2	10.0	1027.3	SW	10	5	18.7	10.8
14	Aldergrove	1027.4	E	2	1	12.4	10.3	1027.9	WSW	7	0	18.6	10.1
15	Shap	1026.9	WSW	2	6	12.5	12.1	1027.6	WSW	6	8	18.2	13.0
16	Leeming	1026.4	W	4	-	12.8	11.0	1027.3	W	8	4	22.7	10.0
17	Ronaldsway	1027.2	NNW	3	4	14.8	11.6	1028.4	SSW	9	1	20.3	10.7
18	Bridlington	1025.6	WNW	5	8	14.9	12.7	1027.4	E	9	2	19.9	14.4
19	Crosby	1027.1	N	4	3	14.5	12.9	1028.4	NW	8	-	21.1	15.1
20	Valley	1027.5	E	1	1	12.3	10.9	1028.7	SW	8	0	19.5	13.4
21	Waddington	1026.4	NNW	5	0	-	-	1027.3	ESE	3	4	-	-
22	Shawbury	1027.4	NNW	3	0	12.2	11.0	1027.9	WSW	3	1	22.2	11.4
23	Weybourne	1025.7	SSW	8	6	15.3	12.7	1028.2	NNE	6	0	19.8	14.6
24	Bedford	1026.3	N	6	0	16.3	9.9	1027.3	NE	5	4	24.6	12.1
25	Aberporth	1027.4	NW	4	0	13.6	11.6	1028.5	N	4	0	18.5	13.6
26	Sennybridge	1028.7	N	1	0	5.6	5.6	1027.2	N	3	0	21.9	12.3
27	Wattisham	1025.7	S	5	0	16.2	12.3	1026.9	NE	5	2	24.3	10.8
28	Almondsbury	1026.5	NNE	6	0	16.4	9.9	1026.9	SE	3	0	25.0	11.5
29	Heathrow	1025.5	NNE	5	0	19.4	8.7	1026.6	N	4	0	26.9	11.7
30	Manston	1025.8	SE	5	0	16.5	13.2	1027.2	NE	7	0	23.2	11.5
31	Chivenor	1026.8	W	3	0	14.5	11.6	1026.9	W	7	0	25.3	13.6
32	Exeter	1026.3	NW	3	0	14.5	11.6	1026.4	S	5	0	26.3	10.1
33	Herstmonceux	1025.6	NE	2	0	12.4	10.1	1026.5	SSE	5	2	25.5	12.4
34	Hurn	1025.5	NNW	3	0	14.3	11.3	1026.6	S	8	0	25.3	12.0
35	Camborne	1027.0	NNE	7	0	14.9	13.1	1027.6	N	9	2	20.5	13.8

Daily Weather Summary for Monday 08 August 2022

Selected European readings at (L) 0000 and (R) 1200 UTC

STATIONS		0000 UTC						1200 UTC					
NO	SITE	PRESS	WDIR	WSPD	CLOUD	TEMP	TDEW	PRESS	WDIR	WSPD	CLOUD	TEMP	TDEW
1	Murmansk	1009.9	SW	8	3	8.6	6.1	1016.2	WNW	8	7	12.7	6.9
2	Helsinki	1020.3	SW	4	0	10.0	8.8	1022.6	NW	4	7	18.6	10.6
3	Stockholm	1020.0	WSW	4	-	12.5	9.9	1022.8	SSW	4	-	21.4	7.9
4	Oslo	1019.0	S	3	-	14.1	12.7	1022.2	SSW	5	2	21.7	12.8
5	Reykjavik	-	-	-	6	-	-	1002.3	S	10	8	10.5	8.3
6	Moscow	1019.9	-	0	8	18.6	18.2	1022.3	NNE	2	8	19.6	15.4
7	Kiev	1019.9	N	4	8	18.2	17.0	1021.0	N	6	6	21.1	17.6
8	Warsaw	1024.5	S	2	0	11.9	10.5	1024.2	ENE	6	6	23.7	9.3
9	Berlin	1023.7	E	2	-	15.0	6.5	1024.1	NW	2	-	26.1	6.2
10	De Bilt	1025.4	NNW	2	6	11.0	10.6	1026.6	N	6	7	21.3	11.5
11	Dublin	1027.7	WNW	6	3	12.2	9.2	1028.5	W	8	3	21.2	9.7
12	Cork	1028.2	NW	8	1	14.2	11.2	1028.5	SSE	6	3	21.5	12.2
13	Sofia	1014.8	SW	2	2	19.2	16.6	1013.0	ENE	6	4	29.5	13.0
14	Belgrade	1015.4	NNE	4	1	24.1	16.3	1016.3	SSE	2	4	29.6	19.4
15	Budapest	1019.0	N	2	-	20.5	10.0	1019.7	WSW	4	-	24.3	17.3
16	Prague	1023.2	WSW	2	-	13.8	7.6	1023.0	ENE	4	2	22.9	7.1
17	Munich	1021.0	E	2	8	15.6	11.8	1020.6	ENE	6	3	24.4	10.9
18	Strasbourg	1020.5	N	4	-	17.2	6.1	1020.4	N	7	-	29.4	7.9
19	Paris	1023.1	NNE	7	-	19.3	8.3	1023.3	NNE	9	2	27.2	8.1
20	Jersey	1025.2	NNE	9	0	16.9	10.5	1025.8	N	9	0	23.9	11.1
21	Milan	1016.4	N	4	-	22.0	15.8	1016.7	N	2	2	29.6	16.4
22	Marseille	1013.9	N	5	-	24.9	15.5	1014.8	WSW	7	-	32.6	15.6
23	Bordeaux	1017.4	NNE	7	-	22.9	7.0	1017.5	NNE	8	-	31.9	8.8
24	Rome	1012.1	ENE	6	-	25.6	15.4	1012.6	SW	10	1	31.7	23.0
25	Ajaccio	1012.7	NE	4	-	23.4	19.1	1013.7	SSW	10	-	32.1	23.1
26	Barcelona	1015.1	N	7	4	25.2	18.0	1016.7	SE	8	1	31.5	17.8
27	Majorca	1014.7	NNE	2	1	24.6	20.7	1015.4	SW	12	1	33.0	19.8
28	Madrid	1012.5	N	5	0	24.3	6.8	1011.4	SE	5	1	33.9	9.2
29	Lisbon	1015.5	NW	4	-	18.9	14.2	1016.3	SW	8	2	24.6	13.7
30	Athens	1007.5	N	9	-	27.7	15.7	1009.4	NNE	10	3	31.0	17.2
31	Malta	1010.9	WSW	1	0	25.6	24.0	1012.4	NNE	9	1	31.7	24.4
32	Gibraltar	1015.5	WNW	13	0	22.6	18.1	1015.6	SSW	14	0	26.8	17.3

Daily Weather Summary for Monday 08 August 2022

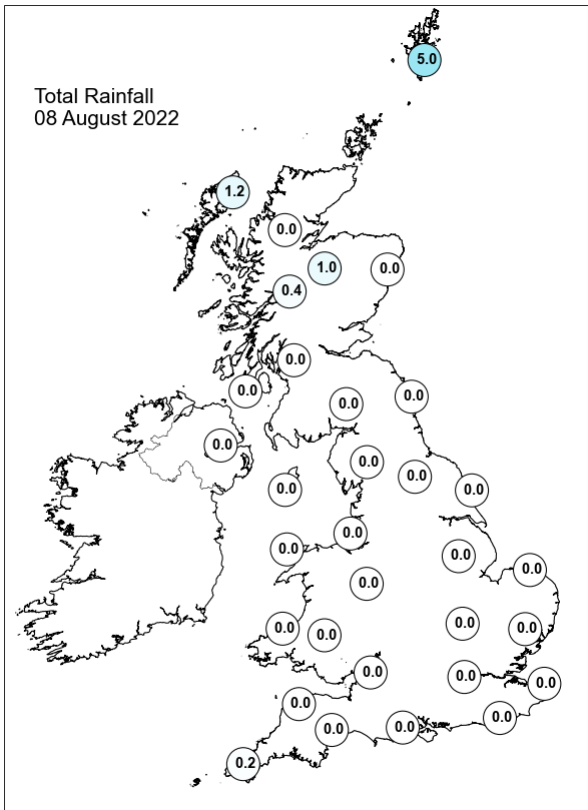
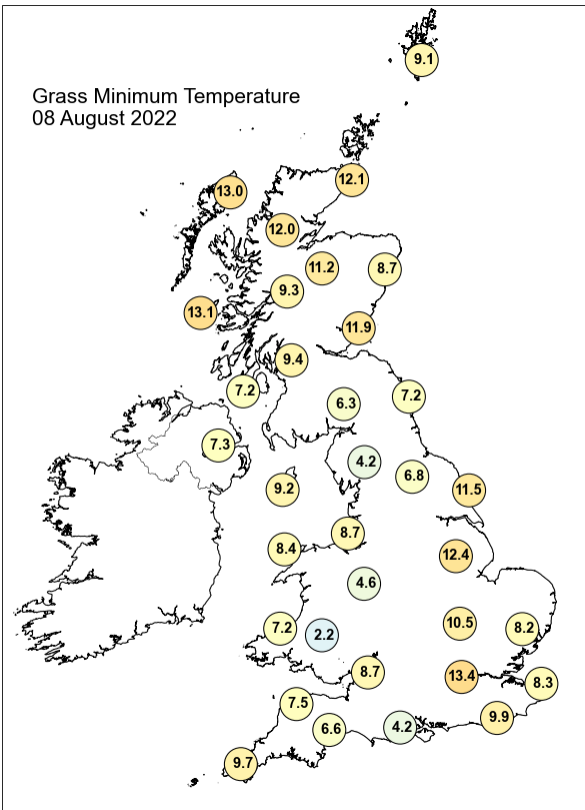
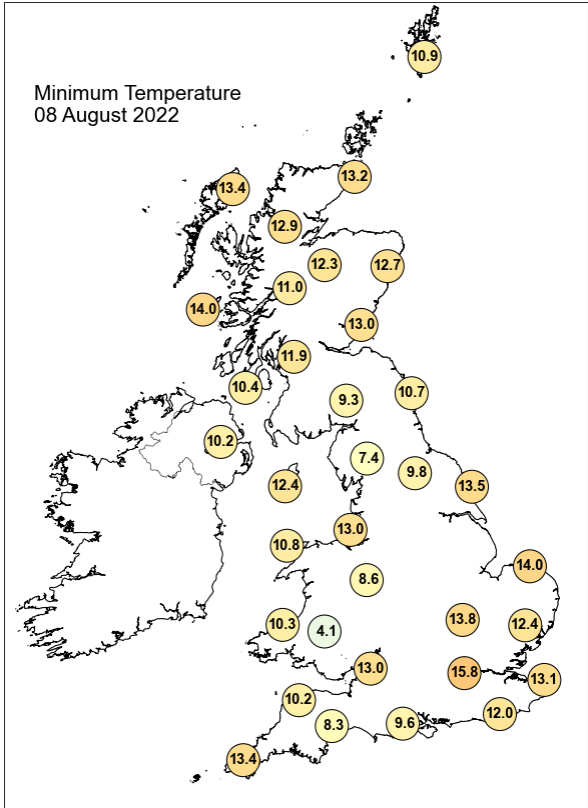
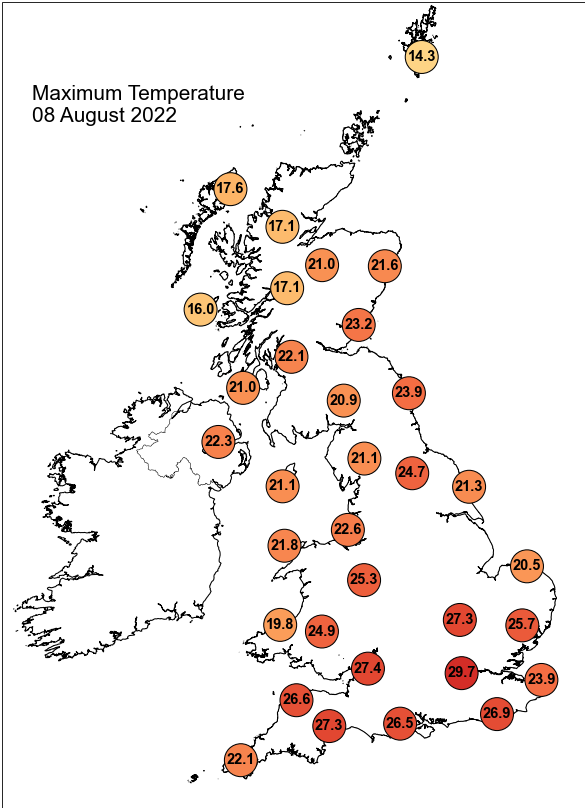

Daily Weather Summary for Monday 08 August 2022

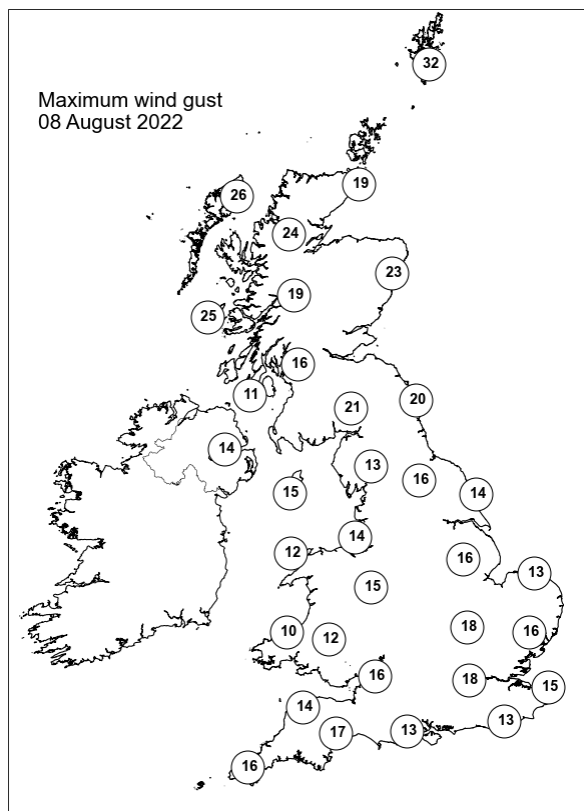
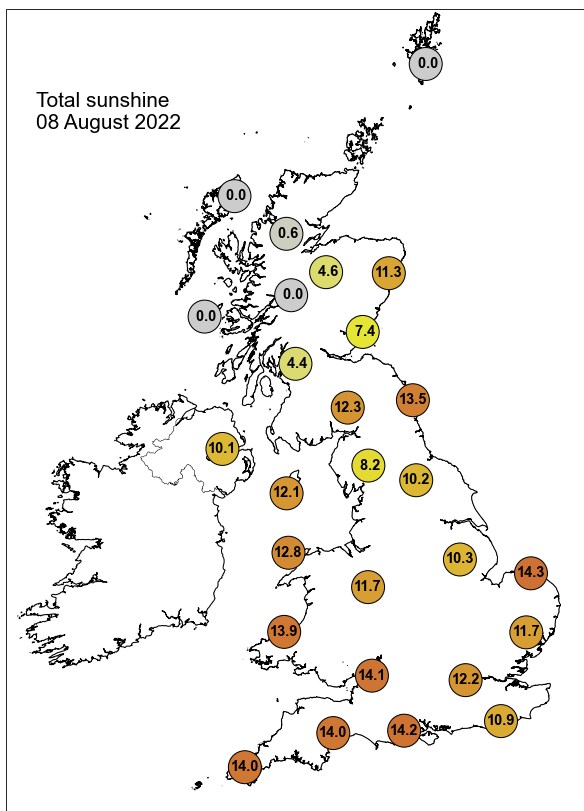

None of the selected stations observed a day of sleet or snow falling or non-zero snow depth at 0900 UTC.

Daily Weather Summary for Tuesday 09 August 2022

This day's summary created 16/08/2022 03:04

Summary of the UK Weather for Tuesday 09 August 2022

Under the persistent influence of high pressure, it was another fine and dry day across the UK. The only precipitation was in the form of a band of showers over northern Scotland shortly after midnight which continued to push southeastwards in the early hours. Early fog and mist were reported in parts of the West Midlands, Cheshire, and East Anglia. This cleared by mid-morning, leaving clear skies across the UK, with the exception of some precipitation over Scotland which dissipated by midday. With little to no cloud cover, the south remained sunny and dry throughout the day seeing continual unbroken sunshine. A band of cloud formed over northern England during the day and then made its way southwards in the late afternoon. Above average temperatures were seen across the UK during the day, mostly in the south, making way for a warmer evening than of late. An amber warning for extreme heat was issued for Thursday to Sunday, as temperatures build, and a hot spell is expected to develop across parts of England and Wales.

Daily Extremes

<i>Highest Maximum</i>	30.9°C Marnhull (Dorset, 60mAMSL)
<i>Lowest Maximum</i>	16.3°C Fair Isle (Shetland, 57mAMSL)
<i>Highest Minimum</i>	17.0°C Scilly: St Marys Airport (Isles Of Scilly, 31mAMSL)
<i>Lowest Minimum</i>	4.6°C Shap (Cumbria, 263mAMSL) also Capel Curig No 3 (Gwynedd, 216mAMSL)
<i>Lowest Grass Minimum</i>	0.1°C Whitechurch (Dyfed, 129mAMSL)
<i>Most Rainfall</i>	3.8mm Lerwick (Shetland, 82mAMSL)
<i>Most Sunshine</i>	14.2hr Morecambe No 2 (Lancashire, 7mAMSL) also Shawbury (Shropshire, 72mAMSL)
<i>Highest Gust</i>	41Kt 47mph Lerwick (Shetland, 82mAMSL)
<i>Highest Gust (mountain)</i>	56Kt 64mph Aonach Mor (Inverness-shire, 1130mAMSL)
<i>Greatest Snow Depth at 0900 UTC</i>	No non-zero values.

mAMSL refers to station elevation in metres above mean sea level

Daily Weather Summary for Tuesday 09 August 2022

North Atlantic and Europe analysis charts and satellite images at 0000 UTC

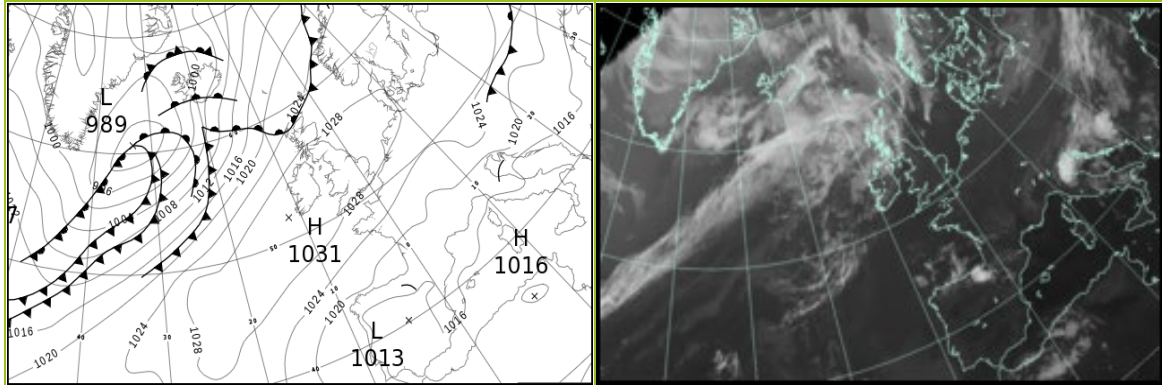

North Atlantic and Europe analysis charts and satellite images at 1200 UTC

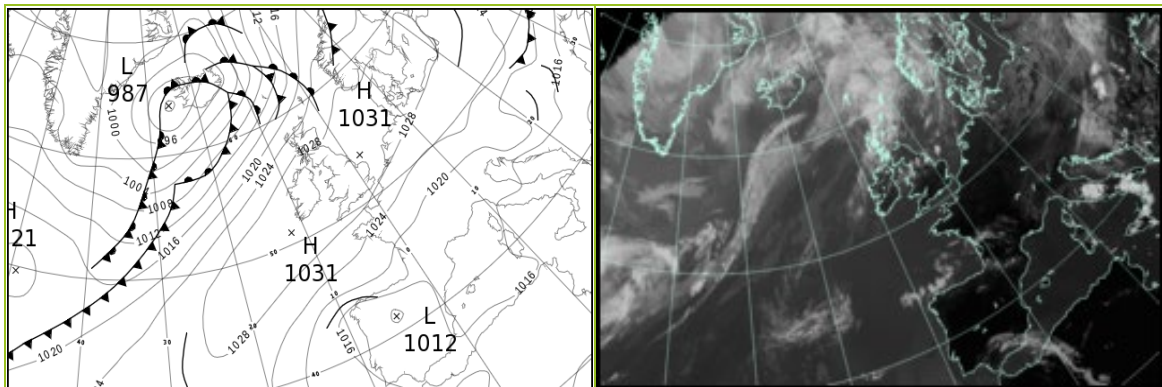

All satellite imagery copyright Met Office and EUMETSAT (European Organisation for the Exploitation of Meteorological Satellites). These show infra-red images from the geostationary MSG satellite. The rainfall rates are derived from both rain-radar and satellite data.

Daily Weather Summary for Tuesday 09 August 2022

UK satellite and rain-radar precipitation rates at (L) 0000 and (R) 1200 UTC

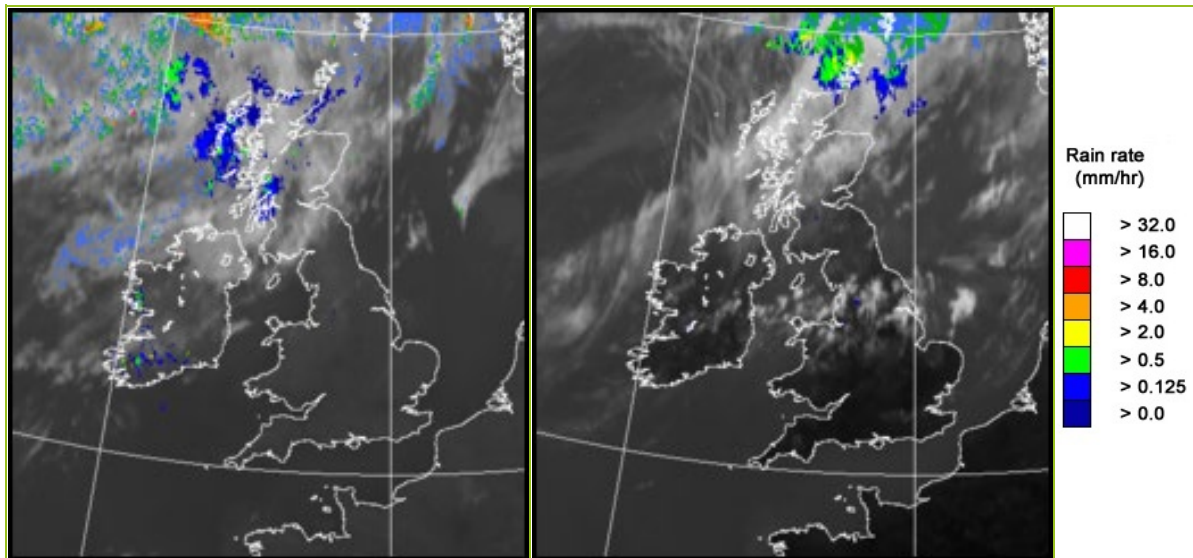

UK wind speed and direction at (L) 0000 and (R) 1200 UTC

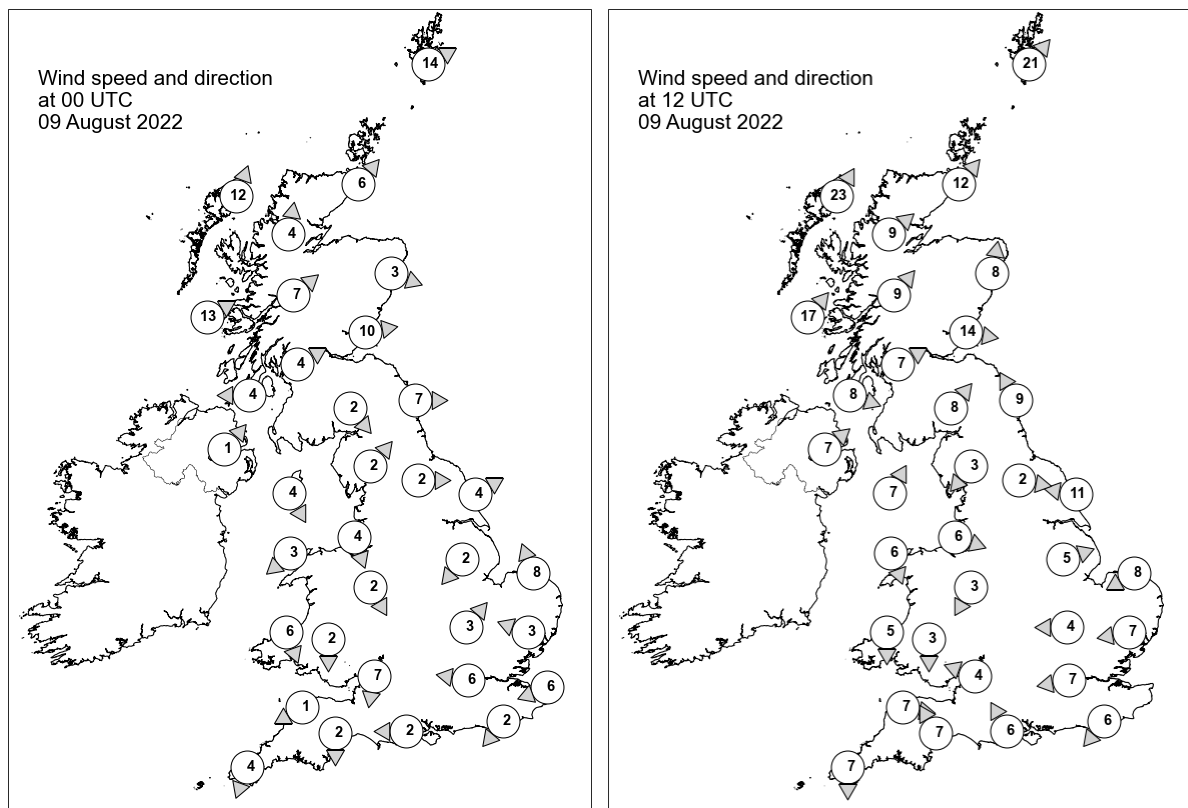

Daily Weather Summary for Tuesday 09 August 2022

Selected UK readings at (L) 0000 and (R) 1200 UTC

STATIONS		0000 UTC						1200 UTC					
NO	SITE	PRESS	WDIR	WSPD	CLOUD	TEMP	TDEW	PRESS	WDIR	WSPD	CLOUD	TEMP	TDEW
1	Lerwick	1023.5	WSW	14	8	12.9	12.8	1022.1	SW	21	8	15.5	15.3
2	Wick	-	SW	6	-	-	13.0	1024.0	SW	12	2	20.9	14.9
3	Stornoway	1024.2	SSW	12	8	14.5	14.5	1023.7	SSW	23	8	16.0	15.7
4	Loch Glascarnoch	1026.3	S	4	8	14.8	12.8	1026.4	SW	9	8	16.5	12.8
5	Aviemore	1027.1	-	-	8	14.9	12.4	1026.1	-	-	0	20.4	12.5
6	Dyce	1026.5	WNW	3	8	18.2	12.6	1026.1	S	8	8	24.7	14.6
7	Tulloch Bridge	1028.3	SW	7	8	14.7	13.7	1028.4	SW	9	8	19.0	13.1
8	Tiree	1027.5	WSW	13	8	14.9	14.6	1028.0	SW	17	8	17.1	15.1
9	Leuchars	1027.7	W	10	8	16.6	12.6	1027.4	W	14	0	24.9	13.2
10	Bishopton	1029.1	WSW	4	8	14.2	11.8	1028.9	WSW	7	7	23.0	16.0
11	Machrihanish	1029.1	E	4	8	14.5	11.3	1029.4	WNW	8	0	19.9	14.7
12	Boulmer	1028.6	W	7	0	14.6	11.2	1029.0	SSE	9	0	22.4	13.2
13	Eskdalemuir	1030.5	NW	2	2	9.1	8.1	1029.4	SW	8	0	21.3	13.3
14	Aldergrove	1029.5	SW	1	8	16.5	14.0	1029.6	SW	7	0	22.3	13.4
15	Shap	1030.9	SW	2	0	6.7	5.5	1029.8	NE	3	2	20.8	12.5
16	Leeming	1029.7	W	2	0	12.1	9.7	1029.8	W	2	0	22.8	11.3
17	Ronaldsway	1029.9	NNW	4	1	14.0	9.8	1030.6	SSW	7	3	19.0	11.4
18	Bridlington	1028.9	WSW	4	0	14.9	13.6	1029.7	E	11	0	21.1	14.5
19	Crosby	1029.8	NNW	4	0	12.6	11.1	1030.2	WNW	6	0	20.6	15.3
20	Valley	1029.8	NE	3	0	12.6	8.9	1030.0	NNW	6	0	22.0	9.5
21	Waddington	1029.1	NE	2	0	-	-	1029.3	WSW	5	3	-	-
22	Shawbury	1029.8	NNW	2	0	13.9	12.5	1029.3	NNE	3	0	23.7	9.9
23	Weybourne	1029.1	SSE	8	0	15.8	14.3	1030.3	ENE	8	0	20.7	14.2
24	Bedford	1029.2	SW	3	1	15.4	12.3	1029.5	E	4	1	25.6	11.0
25	Aberporth	1029.7	NNW	6	0	15.8	13.8	1029.8	N	5	0	19.2	14.4
26	Sennybridge	1030.0	N	2	0	11.8	10.3	1028.9	N	3	0	23.9	14.1
27	Wattisham	1028.9	ESE	3	0	16.0	15.0	1029.2	E	7	2	24.7	11.8
28	Almondsbury	1028.3	N	7	0	18.9	11.3	1028.9	ESE	4	0	26.6	12.4
29	Heathrow	1028.7	E	6	0	17.5	13.7	1029.1	E	7	0	26.6	11.1
30	Manston	1028.4	ENE	6	0	16.6	15.2	1029.5	-	-	2	22.0	14.6
31	Chivenor	1028.5	ENE	1	0	15.0	12.8	1028.6	W	7	0	26.5	14.0
32	Exeter	1027.9	N	2	0	14.7	12.7	1028.4	SSE	7	0	26.3	11.9
33	Herstmonceux	1028.2	NE	2	0	14.2	11.9	1028.1	NE	6	0	26.5	12.4
34	Hurn	1028.1	E	2	0	15.0	12.3	1028.3	SSE	6	0	27.0	12.1
35	Camborne	1028.8	NNE	4	1	15.5	15.1	1028.9	N	7	1	21.9	14.6

Daily Weather Summary for Tuesday 09 August 2022

Selected European readings at (L) 0000 and (R) 1200 UTC

STATIONS		0000 UTC						1200 UTC					
NO	SITE	PRESS	WDIR	WSPD	CLOUD	TEMP	TDEW	PRESS	WDIR	WSPD	CLOUD	TEMP	TDEW
1	Murmansk	1022.3	SSW	6	6	8.7	6.9	1018.4	SW	14	7	18.8	7.3
2	Helsinki	1025.8	-	0	0	8.7	8.6	1026.7	SSW	8	4	21.8	8.3
3	Stockholm	1026.3	-	0	-	11.8	11.3	1027.4	S	4	-	23.7	7.8
4	Oslo	1026.3	S	2	-	12.1	11.2	1026.6	S	6	6	20.1	12.6
5	Reykjavik	-	-	-	8	-	-	991.6	S	10	8	11.7	10.8
6	Moscow	1022.7	SSE	2	7	16.6	14.4	1021.7	NNE	4	8	21.1	13.6
7	Kiev	1022.0	-	0	0	17.8	15.7	1021.9	N	8	8	21.2	11.8
8	Warsaw	1025.8	E	6	7	17.8	11.6	1026.8	N	10	6	22.8	9.2
9	Berlin	1026.1	ENE	6	-	18.6	10.0	1027.0	N	8	-	26.4	8.1
10	De Bilt	1028.0	NE	2	0	12.4	11.6	1028.5	N	8	0	24.0	11.5
11	Dublin	1030.3	WNW	4	3	10.9	10.6	1029.9	ESE	8	6	23.7	12.3
12	Cork	1030.2	NW	8	1	15.1	11.2	1030.0	S	6	2	22.6	11.3
13	Sofia	1016.8	-	0	1	17.6	13.3	1014.1	ENE	4	6	28.9	-2.8
14	Belgrade	1018.5	WNW	4	8	23.7	16.4	1019.1	NE	2	5	28.7	18.3
15	Budapest	1021.1	WNW	2	-	18.2	15.8	1019.9	NNE	2	-	27.8	14.4
16	Prague	1025.5	WNW	2	-	13.9	9.9	1025.0	E	6	3	24.7	7.5
17	Munich	1023.1	ESE	2	0	15.3	11.0	1022.4	ENE	8	0	24.6	8.8
18	Strasbourg	1021.8	N	4	-	17.1	7.7	1022.0	NE	10	-	30.8	9.6
19	Paris	1024.3	NNE	9	-	20.7	11.3	1023.9	NNE	11	1	28.8	11.4
20	Jersey	1026.9	NE	10	0	17.9	14.1	1026.6	ENE	14	0	23.7	12.3
21	Milan	1018.1	NE	3	-	23.4	18.0	1019.0	ESE	4	1	30.8	16.1
22	Marseille	1016.3	SE	2	-	23.7	20.6	1017.2	SSW	10	-	33.5	13.5
23	Bordeaux	1018.6	NNE	5	-	24.3	8.3	1018.5	NE	9	-	32.8	8.9
24	Rome	1014.7	ENE	5	-	23.7	15.6	1014.4	WNW	10	7	29.7	21.6
25	Ajaccio	1015.6	NNE	6	-	24.0	15.2	1016.3	SW	12	-	31.5	20.5
26	Barcelona	1016.6	N	5	0	25.9	19.1	1018.0	SE	8	1	31.5	22.3
27	Majorca	1016.5	N	5	0	24.5	19.8	1016.9	SW	12	1	32.9	22.9
28	Madrid	1013.5	ESE	2	0	25.3	5.8	1012.8	S	5	0	34.6	10.6
29	Lisbon	1015.9	W	2	-	19.3	15.8	1015.6	SSW	4	0	26.0	16.5
30	Athens	1009.2	N	8	-	28.1	12.1	1010.0	N	10	0	33.2	7.0
31	Malta	1013.3	W	2	0	26.1	22.5	1014.0	SSW	10	2	32.0	21.7
32	Gibraltar	1015.5	SSW	8	0	23.8	19.4	1015.6	E	7	8	26.8	20.8

Daily Weather Summary for Tuesday 09 August 2022

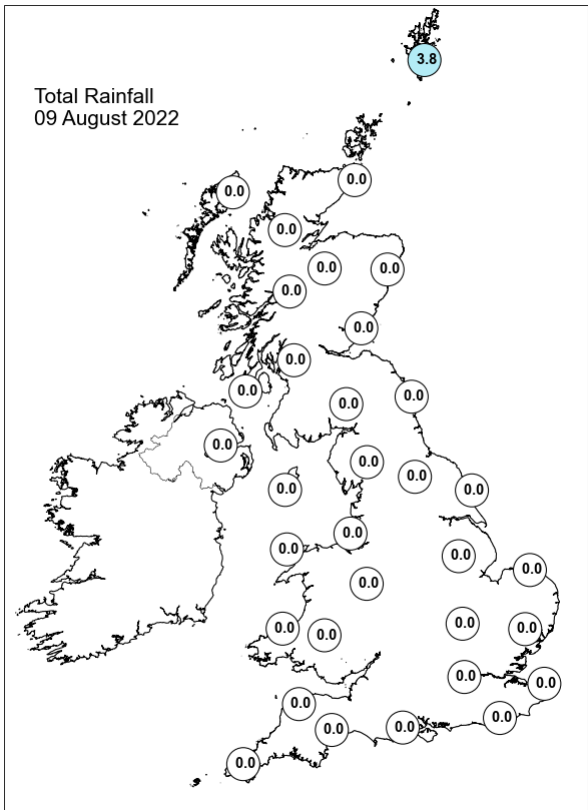
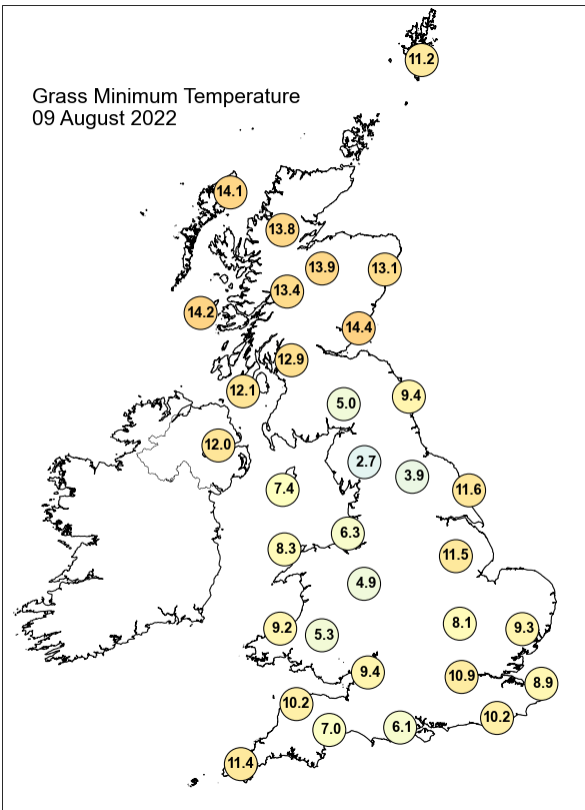
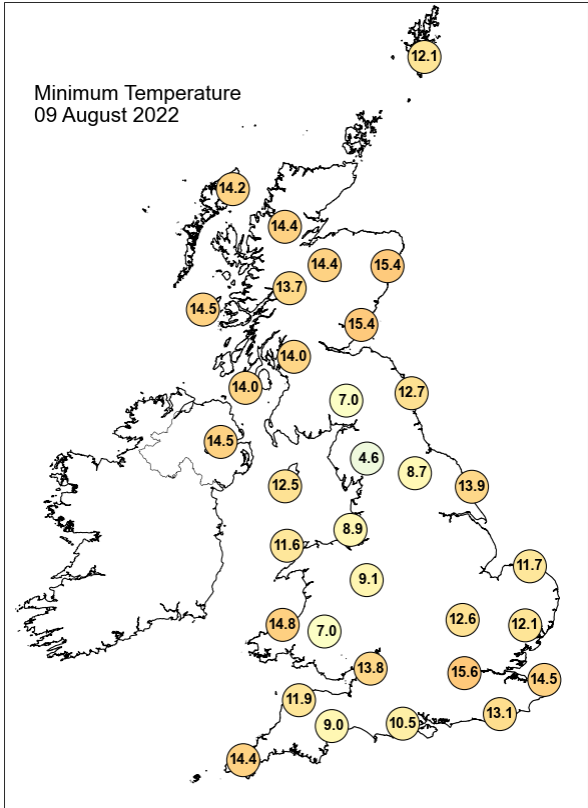
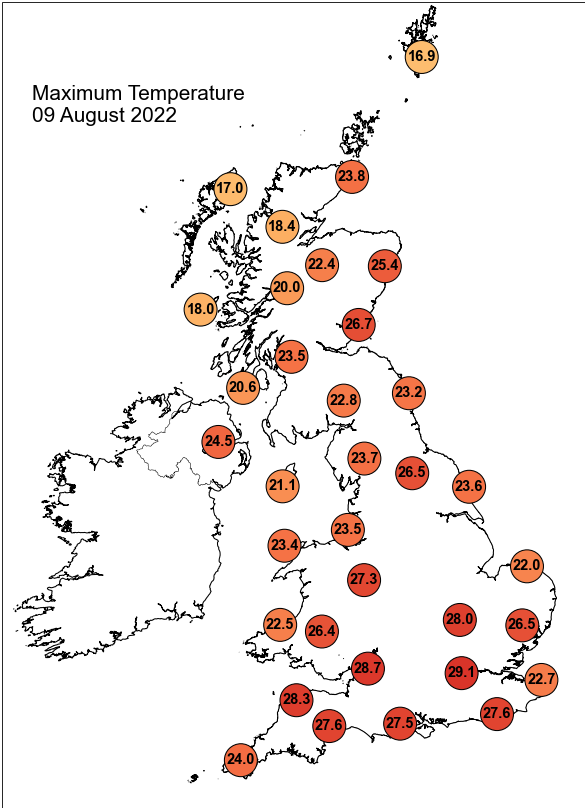

Daily Weather Summary for Tuesday 09 August 2022

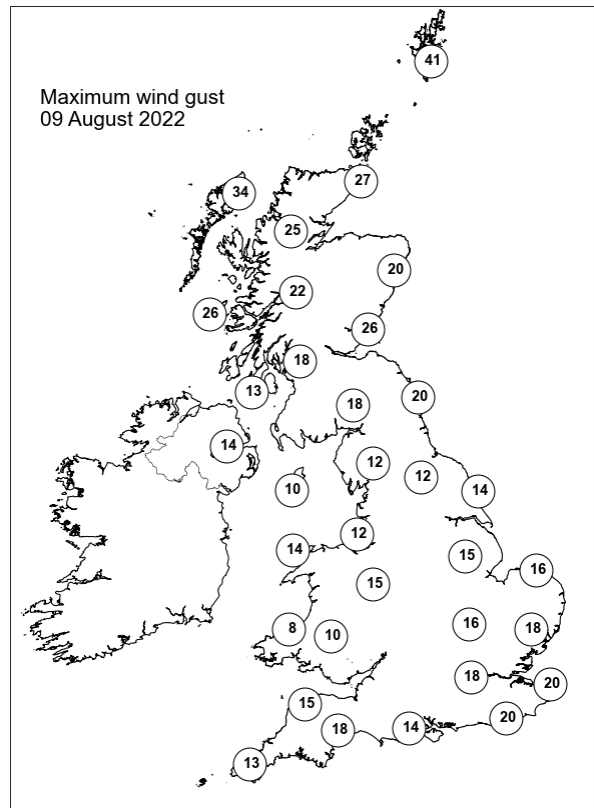
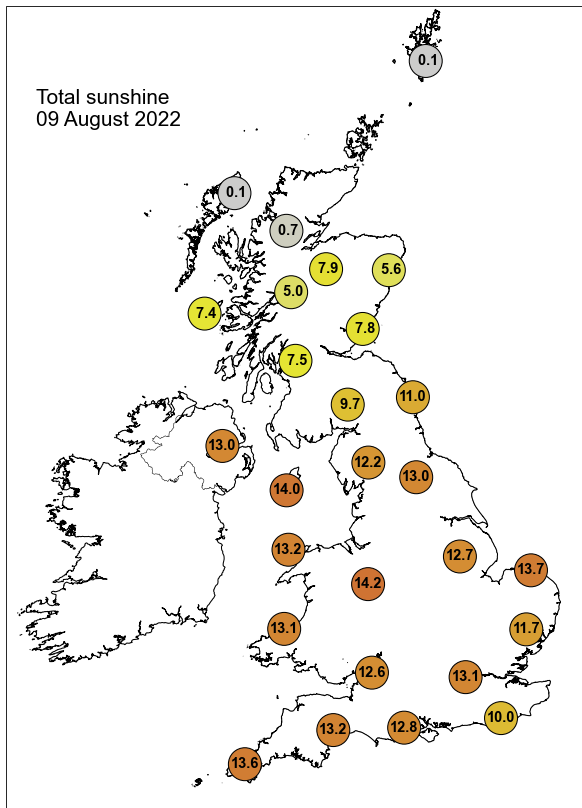

None of the selected stations observed a day of sleet or snow falling or non-zero snow depth at 0900 UTC.

Daily Weather Summary for Wednesday 10 August 2022

This day's summary created 17/08/2022 03:03

Summary of the UK Weather for Wednesday 10 August 2022

High pressure remained dominant across the south of the UK overnight, bringing long clear periods to much of the country. There was no precipitation throughout the night, and main areas of cloud were over northern and eastern Scotland and northern England. Some spherics were recorded over the south of Wales around dawn. Early morning fog was reported on the northwest of Scotland and East Anglia. It remained dry for most of the country throughout the day, with only occasional showers over the Scottish Highlands before midday and into mid-afternoon. Otherwise, it was clear with plenty of sunshine. Winds were more southeasterly in central and southern England, allowing these regions to tap into some continental heat. Consequently, heatwave thresholds were met in many parts of England and Wales. There was a continuation of cloudy conditions into the evening for the northwest, with some drizzle and light rain. Dry and fine conditions prevailed for the south, with an amber extreme heat warning coming into effect at midnight for parts of England and western Wales.

Daily Extremes

<i>Highest Maximum</i>	31.8°C Usk No 2 (Monmouthshire, 25mAMSL) also Wiggonholt (West Sussex, 28mAMSL)
<i>Lowest Maximum</i>	16.8°C South Uist Range (Western Isles, 4mAMSL)
<i>Highest Minimum</i>	17.7°C Manston No 2 (Kent, 54mAMSL)
<i>Lowest Minimum</i>	3.9°C Katesbridge (Down, 91mAMSL)
<i>Lowest Grass Minimum</i>	1.7°C Katesbridge (Down, 91mAMSL)
<i>Most Rainfall</i>	12.8mm Baltasound No 2 (Shetland, 15mAMSL)
<i>Most Sunshine</i>	14.6hr Dunbar (East Lothian, 23mAMSL) also Morecambe No 2 (Lancashire, 7mAMSL)
<i>Highest Gust</i>	47Kt 54mph Baltasound No 2 (Shetland, 15mAMSL)
<i>Highest Gust (mountain)</i>	55Kt 63mph Aonach Mor (Inverness-shire, 1130mAMSL)
<i>Greatest Snow Depth at 0900 UTC</i>	No non-zero values.

mAMSL refers to station elevation in metres above mean sea level

Daily Weather Summary for Wednesday 10 August 2022

North Atlantic and Europe analysis charts and satellite images at 0000 UTC

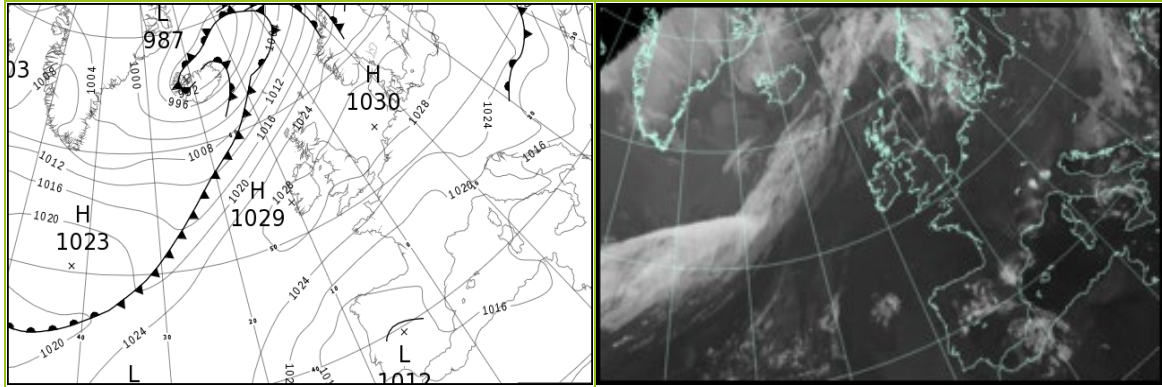

North Atlantic and Europe analysis charts and satellite images at 1200 UTC

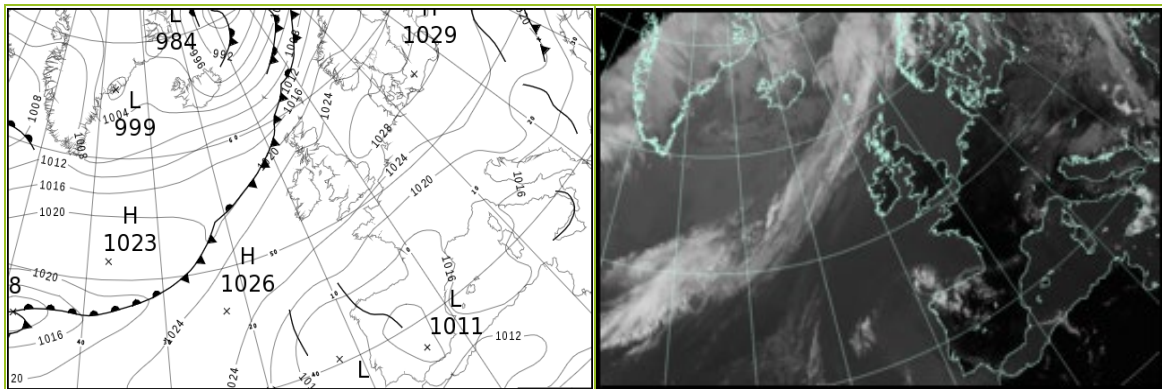

All satellite imagery copyright Met Office and EUMETSAT (European Organisation for the Exploitation of Meteorological Satellites). These show infra-red images from the geostationary MSG satellite. The rainfall rates are derived from both rain-radar and satellite data.

Daily Weather Summary for Wednesday 10 August 2022

UK satellite and rain-radar precipitation rates at (L) 0000 and (R) 1200 UTC

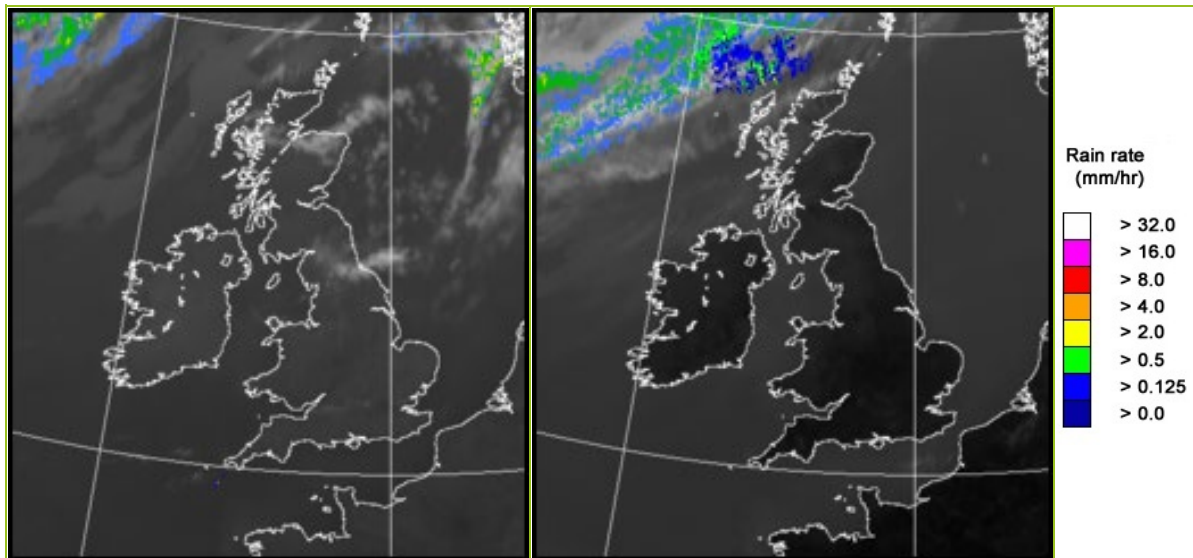

UK wind speed and direction at (L) 0000 and (R) 1200 UTC

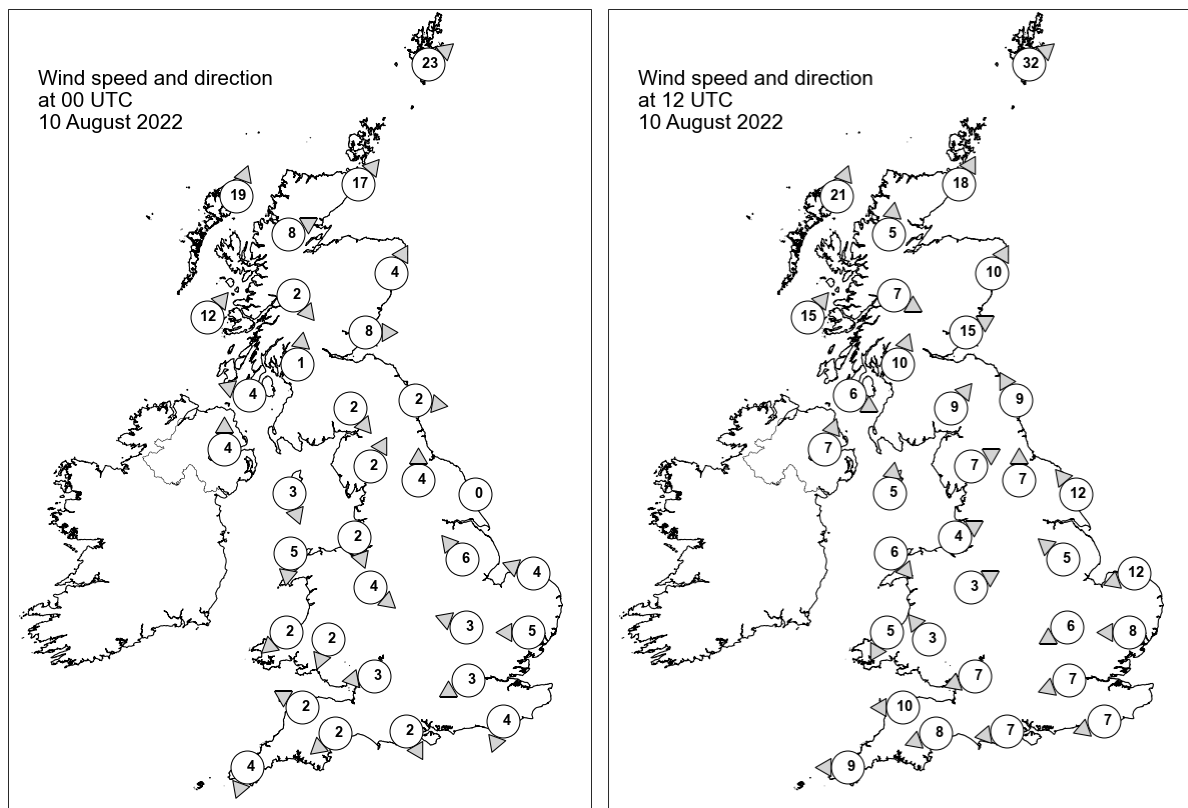

Daily Weather Summary for Wednesday 10 August 2022

Selected UK readings at (L) 0000 and (R) 1200 UTC

STATIONS		0000 UTC						1200 UTC					
NO	SITE	PRESS	WDIR	WSPD	CLOUD	TEMP	TDEW	PRESS	WDIR	WSPD	CLOUD	TEMP	TDEW
1	Lerwick	1020.5	SW	23	8	14.8	12.8	1017.4	SW	32	0	19.1	13.7
2	Wick	1023.0	SW	17	0	15.8	11.7	1020.7	SSW	18	3	22.1	14.1
3	Stornoway	1022.3	SSW	19	8	14.6	12.7	1020.1	SSW	21	1	18.1	14.7
4	Loch Glascarnoch	1025.5	WSW	8	0	13.5	9.0	1022.5	S	5	8	17.5	13.8
5	Aviemore	1026.5	-	-	0	14.4	10.2	1022.6	-	-	6	23.9	12.9
6	Dyce	1026.1	SSW	4	0	16.4	11.2	1022.4	SSW	10	0	25.5	12.7
7	Tulloch Bridge	1028.3	NW	2	0	10.9	9.5	1025.3	WNW	7	8	17.6	12.8
8	Tiree	1026.6	SW	12	7	14.1	12.8	1024.5	SW	15	8	16.3	14.4
9	Leuchars	1027.2	W	8	0	16.5	11.9	1023.9	WSW	15	0	25.7	11.4
10	Bishopton	1027.7	S	1	0	12.9	11.2	1025.2	SSW	10	0	22.5	14.1
11	Machrihanish	1027.5	ESE	4	0	13.1	11.3	1025.5	WNW	6	0	19.8	14.3
12	Boulmer	1027.7	W	2	0	14.5	12.3	1025.3	SSE	9	0	22.0	13.6
13	Eskdalemuir	1028.9	NW	2	0	11.2	10.2	1025.9	SW	9	0	21.9	12.5
14	Aldergrove	1027.8	S	4	0	16.0	11.2	1025.5	SSW	7	0	23.0	9.3
15	Shap	1029.0	SSW	2	0	10.9	9.7	1025.9	WSW	7	0	23.5	12.8
16	Leeming	1028.5	S	4	0	16.5	11.6	1025.7	S	7	0	27.3	13.0
17	Ronaldsway	1028.1	NNW	3	1	14.4	10.6	1026.6	S	5	0	20.6	10.3
18	Bridlington	1028.4	-	0	0	14.6	13.0	1026.8	SE	12	0	20.1	15.6
19	Crosby	1028.1	NNW	2	0	14.9	13.9	1026.2	WSW	4	0	22.8	16.9
20	Valley	1028.0	N	5	0	13.3	11.0	1026.6	NW	6	0	23.5	9.5
21	Waddington	1028.6	SE	6	0	-	-	1026.5	SE	5	0	-	-
22	Shawbury	1028.2	NW	4	0	15.9	12.5	1025.7	WSW	3	0	28.0	11.8
23	Weybourne	1028.6	ESE	4	0	14.4	13.1	1027.4	ENE	12	0	20.8	15.9
24	Bedford	1028.7	ESE	3	0	14.0	9.9	1026.2	ENE	6	0	26.0	9.5
25	Aberporth	1027.9	NE	2	0	17.1	15.3	1026.2	NNE	5	0	20.3	17.0
26	Sennybridge	1028.7	NNE	2	0	13.9	11.6	1025.3	SE	3	0	26.0	12.1
27	Wattisham	1028.4	E	5	0	15.5	13.9	1026.0	E	8	1	26.0	13.0
28	Almondsbury	1027.4	E	3	0	18.0	10.4	1025.2	ENE	7	0	27.7	7.9
29	Heathrow	1028.0	ENE	3	0	18.4	10.6	1025.2	ENE	7	0	28.0	12.4
30	Manston	-	-	-	-	-	-	-	-	-	-	-	-
31	Chivenor	1027.1	ESE	2	0	15.0	13.7	1024.7	E	10	0	28.7	8.1
32	Exeter	1027.3	NE	2	0	13.0	10.6	1024.5	ENE	8	0	28.3	10.6
33	Herstmonceux	1027.2	NNE	4	0	16.3	13.2	1024.3	ENE	7	0	29.0	14.4
34	Hurn	1027.3	NNW	2	0	13.5	12.1	1024.3	E	7	0	28.7	12.8
35	Camborne	1027.3	NNE	4	1	15.8	15.3	1024.6	E	9	1	26.9	9.4

Daily Weather Summary for Wednesday 10 August 2022

Selected European readings at (L) 0000 and (R) 1200 UTC

STATIONS		0000 UTC						1200 UTC					
NO	SITE	PRESS	WDIR	WSPD	CLOUD	TEMP	TDEW	PRESS	WDIR	WSPD	CLOUD	TEMP	TDEW
1	Murmansk	1017.6	S	2	7	12.4	10.7	1011.9	S	10	7	16.5	12.2
2	Helsinki	1026.9	NW	4	0	8.7	7.8	1025.0	S	14	1	22.4	12.0
3	Stockholm	1026.3	SW	4	-	15.5	11.0	1024.1	SSW	8	-	22.8	11.9
4	Oslo	1024.9	SSW	4	-	15.8	14.3	1022.0	S	8	2	25.5	15.2
5	Reykjavik	-	-	-	8	-	-	1003.0	WSW	10	8	9.4	6.6
6	Moscow	1022.4	N	2	2	14.9	13.7	1022.0	N	6	6	23.5	10.0
7	Kiev	1021.0	NW	2	8	18.7	13.4	1020.3	N	4	8	21.4	15.7
8	Warsaw	1026.8	W	2	0	15.6	12.3	1026.2	NNW	8	5	23.1	11.5
9	Berlin	1028.0	NNE	4	-	16.6	10.9	1026.6	WSW	4	-	26.9	6.7
10	De Bilt	1027.8	NE	8	0	16.3	12.2	1025.5	E	8	0	28.2	10.1
11	Dublin	1028.4	WSW	4	1	10.3	9.4	1025.9	SE	6	1	25.7	7.2
12	Cork	1028.6	NW	6	1	16.0	9.1	1025.8	ESE	8	1	24.5	12.4
13	Sofia	1016.1	WNW	2	3	19.9	13.4	1014.1	NNE	8	6	26.0	14.4
14	Belgrade	1019.5	W	4	4	19.5	18.0	1018.6	NW	4	2	29.0	13.0
15	Budapest	1022.1	NNE	2	-	20.2	9.8	1021.0	NNE	8	-	28.0	8.3
16	Prague	1026.7	W	2	-	14.6	10.4	1024.7	E	6	3	25.6	8.1
17	Munich	1024.0	ENE	4	0	16.3	10.2	1021.6	ENE	10	4	24.9	9.1
18	Strasbourg	1022.3	N	4	-	19.2	8.2	1020.8	NE	13	-	31.2	7.0
19	Paris	1022.6	NNE	8	-	22.5	11.6	1021.0	ENE	12	1	32.0	9.5
20	Jersey	1024.8	ENE	15	0	18.6	13.7	1022.0	NE	13	0	26.5	15.8
21	Milan	1019.9	E	4	4	26.3	15.9	1019.3	ESE	5	0	30.6	12.2
22	Marseille	1017.1	SE	6	-	22.3	16.3	1017.2	S	13	-	33.1	15.1
23	Bordeaux	1017.2	NNE	6	-	25.5	10.1	1015.6	E	9	-	35.2	7.3
24	Rome	1016.0	NE	4	-	20.8	16.6	1015.5	W	10	2	30.0	17.6
25	Ajaccio	1016.6	NE	5	-	23.8	18.9	1016.5	SW	12	-	32.0	23.8
26	Barcelona	1017.1	N	4	1	27.3	15.3	1015.9	SSW	11	0	31.7	23.5
27	Majorca	1016.6	E	2	0	23.7	18.8	1016.0	WSW	15	1	32.5	21.6
28	Madrid	1013.4	ESE	6	4	29.4	7.2	1011.2	ESE	7	2	34.3	9.3
29	Lisbon	1014.6	NNW	2	-	19.3	16.3	1014.6	-	-	-	24.8	15.2
30	Athens	-	-	-	-	-	-	1010.2	N	10	3	32.8	9.4
31	Malta	1013.9	S	1	0	25.8	23.2	1014.2	SSE	9	3	30.7	22.6
32	Gibraltar	1014.9	E	8	0	25.7	22.8	1014.8	S	13	8	24.4	20.5

Daily Weather Summary for Wednesday 10 August 2022

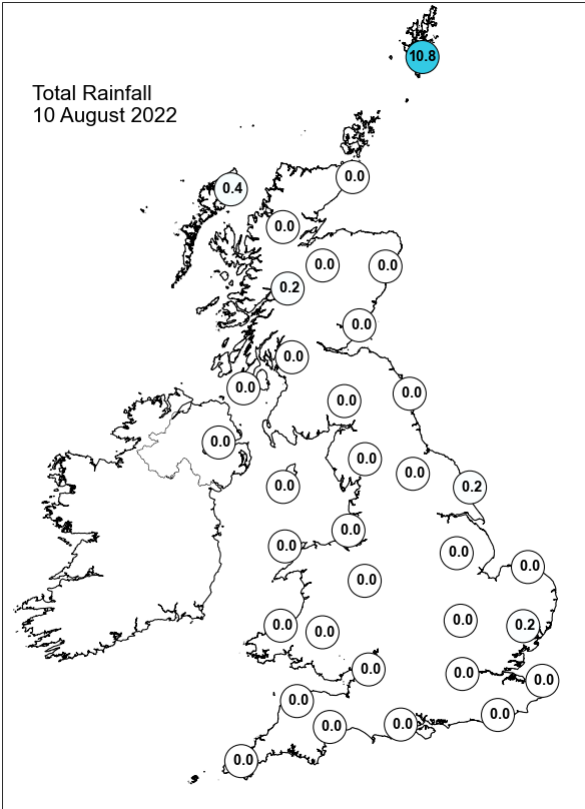
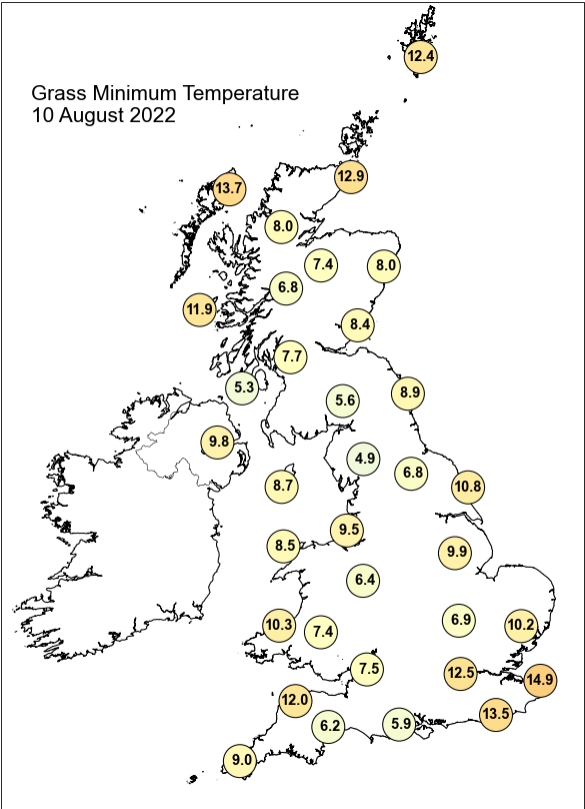
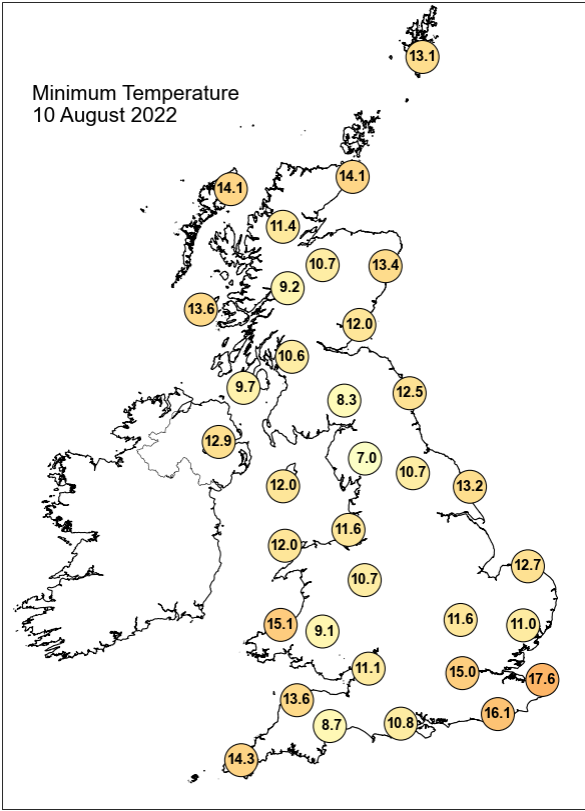
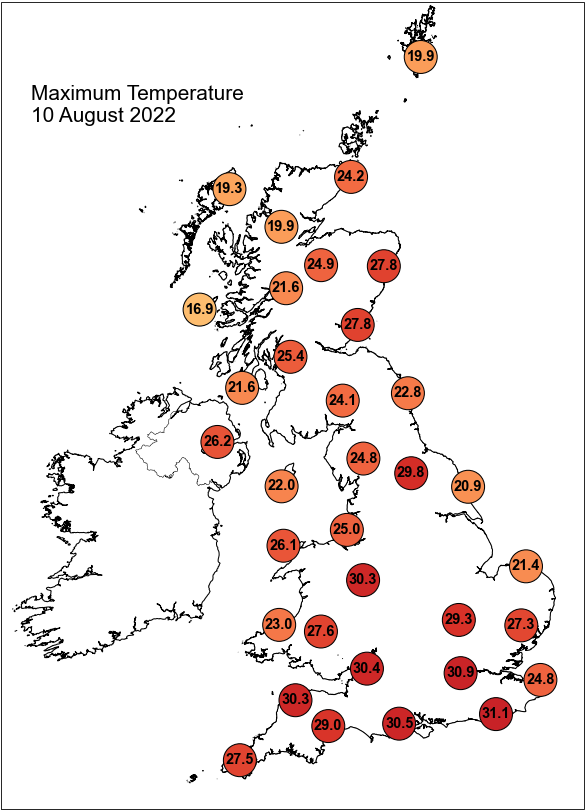

Daily Weather Summary for Wednesday 10 August 2022

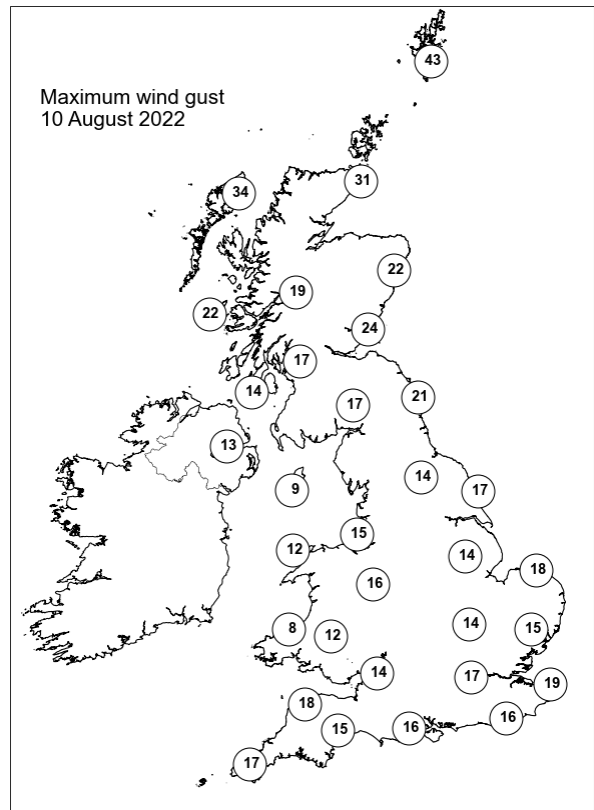
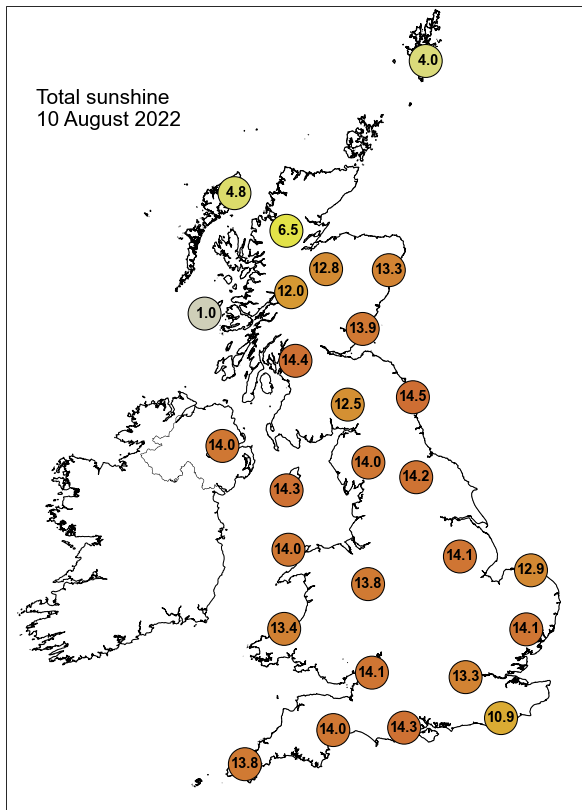

None of the selected stations observed a day of sleet or snow falling or non-zero snow depth at 0900 UTC.

Daily Weather Summary for Thursday 11 August 2022

This day's summary created 18/08/2022 03:03

Summary of the UK Weather for Thursday 11 August 2022

After a mild night for many, the day started with fine and settled weather under the sustained influence of high pressure. It was a dry night and start to the day across the UK, with just some light showers across Orkney in the small hours. Early mist and fog were heavily reported along east and southeast coasts, along with reports in Glasgow and Northern Ireland. The high pressure system continued influence the weather over the UK throughout the day, bringing fine, dry and hot weather to much of the country. An amber warning for extreme heat was in effect today for most of England and parts of Wales. The skies were clear of clouds over the whole of England, Wales and Northern Ireland, and most of Scotland. A cold front brushed against the northwest of Scotland, bringing a band of cloud to this edge of the country, and a band of rain to the northwestern Isles, Orkney and Shetland. This clear weather continued throughout the evening and led to another warm night. Winds were light, except in the northwest of Scotland which experienced stronger breezes.

Daily Extremes

<i>Highest Maximum</i>	34.5°C Marnhull (Dorset, 60mAMSL)
<i>Lowest Maximum</i>	13.3°C Lerwick (Shetland, 82mAMSL)
<i>Highest Minimum</i>	19.4°C Wight: St Catherines Point (Isle Of Wight, 20mAMSL)
<i>Lowest Minimum</i>	3.7°C Aboyne No 2 (Aberdeenshire, 140mAMSL)
<i>Lowest Grass Minimum</i>	-0.1°C Dalwhinnie No 2 (Inverness-shire, 351mAMSL)
<i>Most Rainfall</i>	8.6mm Harris: Quidnish (Western Isles, 13mAMSL)
<i>Most Sunshine</i>	14.6hr Boulmer (Northumberland, 23mAMSL) also Brampton No 3 (Cumbria, 117mAMSL)
<i>Highest Gust</i>	27Kt 31mph South Uist Range (Western Isles, 4mAMSL) also Lerwick (Shetland, 82mAMSL)
<i>Highest Gust (mountain)</i>	50Kt 58mph Aonach Mor (Inverness-shire, 1130mAMSL)
<i>Greatest Snow Depth at 0900 UTC</i>	No non-zero values.

mAMSL refers to station elevation in metres above mean sea level

Daily Weather Summary for Thursday 11 August 2022

North Atlantic and Europe analysis charts and satellite images at 0000 UTC

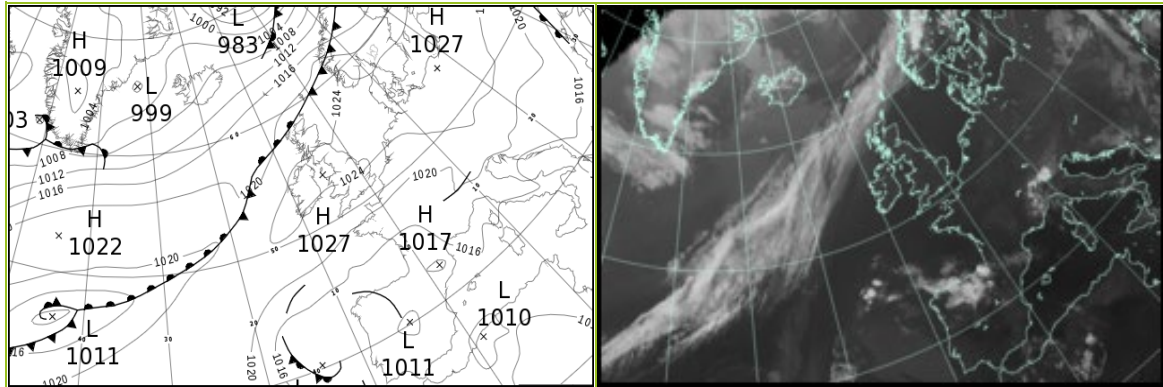

North Atlantic and Europe analysis charts and satellite images at 1200 UTC

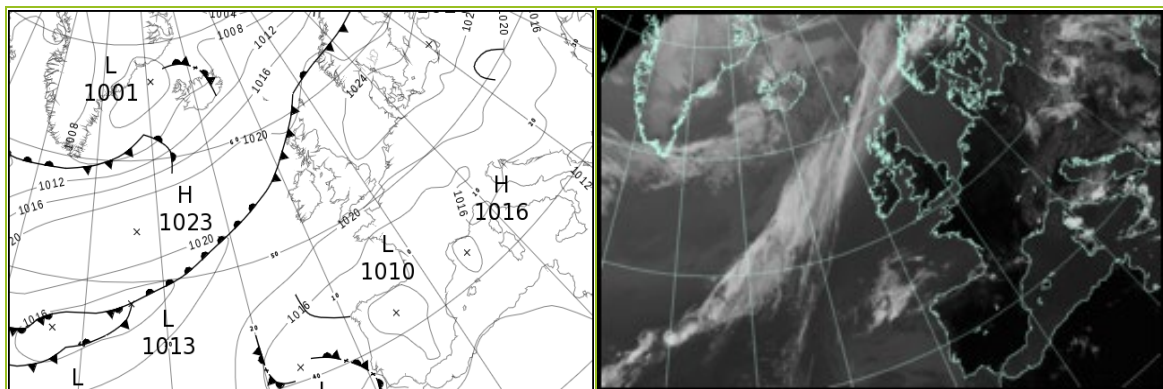

All satellite imagery copyright Met Office and EUMETSAT (European Organisation for the Exploitation of Meteorological Satellites). These show infra-red images from the geostationary MSG satellite. The rainfall rates are derived from both rain-radar and satellite data.

Daily Weather Summary for Thursday 11 August 2022

UK satellite and rain-radar precipitation rates at (L) 0000 and (R) 1200 UTC

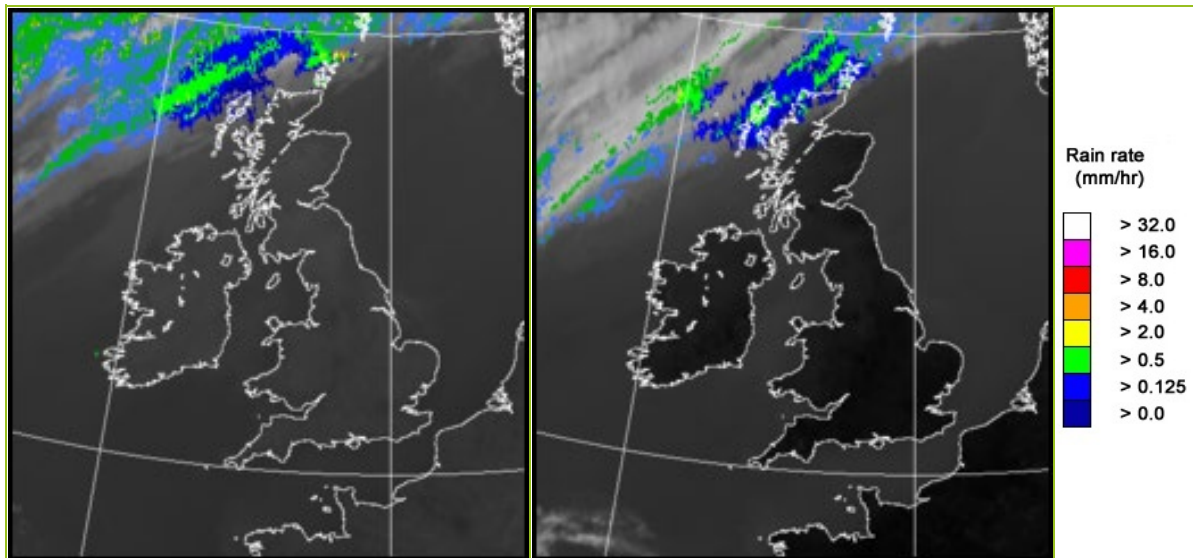

UK wind speed and direction at (L) 0000 and (R) 1200 UTC

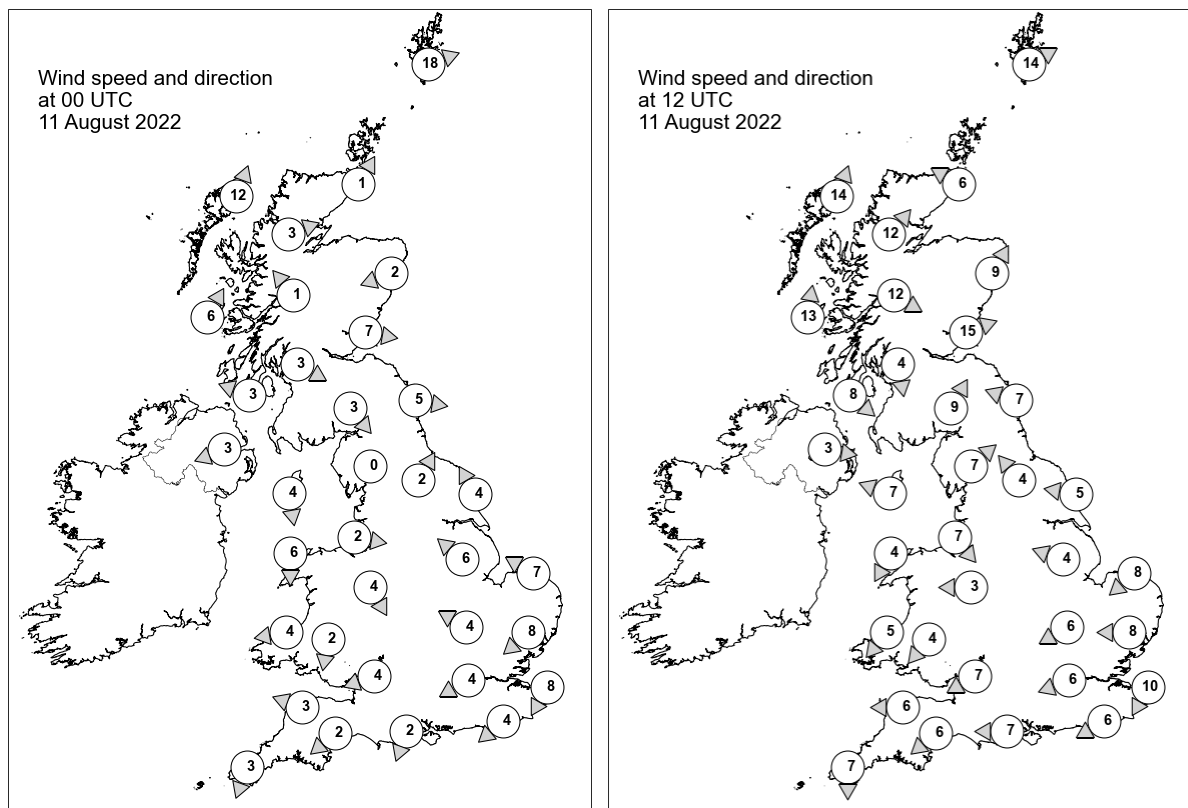

Daily Weather Summary for Thursday 11 August 2022

Selected UK readings at (L) 0000 and (R) 1200 UTC

STATIONS		0000 UTC						1200 UTC					
NO	SITE	PRESS	WDIR	WSPD	CLOUD	TEMP	TDEW	PRESS	WDIR	WSPD	CLOUD	TEMP	TDEW
1	Lerwick	1020.4	WSW	18	8	13.2	13.1	1020.5	WSW	14	8	12.9	12.5
2	Wick	1021.6	SSW	1	5	14.0	12.0	1020.5	ESE	6	8	16.8	11.5
3	Stornoway	1021.3	SSW	12	8	14.2	14.2	1020.6	SSW	14	8	14.1	14.1
4	Loch Glascarnoch	1022.6	WSW	3	0	13.0	6.4	1021.3	SW	12	7	16.9	11.2
5	Aviemore	1023.7	-	-	0	10.0	7.5	1020.2	-	-	0	24.6	9.8
6	Dyce	1023.0	ENE	2	0	13.4	10.1	1019.8	SSW	9	0	26.5	10.4
7	Tulloch Bridge	1025.3	SE	1	0	8.2	8.0	1023.3	WNW	12	1	17.3	12.7
8	Tiree	1023.7	SSW	6	8	13.6	12.1	1022.9	S	13	7	16.9	13.6
9	Leuchars	1023.5	W	7	0	16.1	9.5	1021.4	WSW	15	-	27.3	9.6
10	Bishopton	1024.1	WNW	3	0	12.2	10.2	1022.5	N	4	0	24.1	13.8
11	Machrihanish	1023.9	ESE	3	0	11.1	10.3	1023.7	NW	8	2	16.0	13.6
12	Boulmer	1023.6	W	5	0	15.9	9.8	1022.6	ESE	7	0	20.6	12.6
13	Eskdalemuir	1025.3	NW	3	0	10.0	8.6	1022.6	SSW	9	0	24.6	8.8
14	Aldergrove	1024.0	ENE	3	0	13.5	10.3	1023.2	W	3	0	22.9	-
15	Shap	1025.4	-	0	0	9.4	8.9	1022.4	SW	7	0	25.8	14.5
16	Leeming	1024.4	SSW	2	0	18.0	10.8	1022.3	SE	4	0	28.6	13.0
17	Ronaldsway	1024.3	N	4	0	13.3	6.6	1023.4	ESE	7	0	21.5	13.0
18	Bridlington	1024.4	SSE	4	8	16.3	16.0	1023.4	E	5	0	20.6	16.3
19	Crosby	1024.0	W	2	0	14.5	12.3	1022.7	NW	7	0	23.5	16.9
20	Valley	1023.7	N	6	0	15.6	10.6	1022.4	NNE	4	0	27.1	14.2
21	Waddington	1024.4	SE	6	0	-	-	1022.6	ESE	4	1	-	-
22	Shawbury	1024.3	NNW	4	0	15.4	11.8	1022.2	E	3	0	28.2	10.0
23	Weybourne	1024.4	ESE	7	0	15.9	14.8	1023.3	NE	8	3	21.4	18.1
24	Bedford	1024.2	ESE	4	0	17.0	11.6	1022.3	ENE	6	0	28.5	13.5
25	Aberporth	1023.4	E	4	0	21.0	12.1	1022.0	NE	5	0	25.0	11.2
26	Sennybridge	1024.5	N	2	0	13.9	10.9	1021.7	NE	4	0	26.7	11.6
27	Wattisham	1024.3	NE	8	0	16.1	15.4	1021.6	E	8	1	29.4	10.0
28	Almondsbury	1023.1	ENE	4	-	20.0	9.2	1021.4	ENE	7	0	29.3	9.2
29	Heathrow	1023.5	ENE	4	0	19.9	12.2	1021.4	ENE	6	0	31.3	11.6
30	Manston	1023.1	NNE	8	0	18.6	17.5	1021.6	NNE	10	0	25.3	15.8
31	Chivenor	1022.6	ESE	3	0	16.8	12.3	1020.5	E	6	0	30.5	8.6
32	Exeter	1022.6	NE	2	0	15.5	13.0	1020.4	NE	6	0	29.8	10.9
33	Herstmonceux	1022.6	NE	4	1	19.1	14.0	1020.3	ENE	6	0	31.0	13.1
34	Hurn	1022.6	NNE	2	0	15.5	13.0	1020.4	E	7	0	31.2	10.9
35	Camborne	1022.3	NNE	3	0	16.7	15.4	1020.4	N	7	0	26.8	12.3

Daily Weather Summary for Thursday 11 August 2022

Selected European readings at (L) 0000 and (R) 1200 UTC

STATIONS		0000 UTC						1200 UTC					
NO	SITE	PRESS	WDIR	WSPD	CLOUD	TEMP	TDEW	PRESS	WDIR	WSPD	CLOUD	TEMP	TDEW
1	Murmansk	1002.5	SSW	14	8	16.4	12.2	999.0	WSW	6	6	18.1	10.5
2	Helsinki	1022.4	SSW	10	7	17.2	15.5	1019.8	SW	16	1	24.5	15.3
3	Stockholm	1021.6	WSW	2	-	16.7	13.3	1020.3	WSW	10	-	26.1	11.1
4	Oslo	1020.4	NNE	1	-	15.1	14.6	1020.2	SSW	8	3	26.2	11.5
5	Reykjavik	-	-	-	7	-	-	1009.4	S	6	7	10.5	7.1
6	Moscow	1025.1	-	0	5	13.4	9.2	1024.5	N	4	5	25.0	9.1
7	Kiev	1019.2	N	4	8	18.0	15.1	1018.1	N	8	7	22.3	17.8
8	Warsaw	1025.3	NNE	2	0	15.5	10.5	1023.5	NNE	12	4	23.5	10.2
9	Berlin	1024.7	ENE	6	-	18.9	9.3	1023.3	ENE	6	-	28.7	8.9
10	De Bilt	1023.3	NE	4	0	18.2	14.6	1021.8	ESE	6	0	30.3	9.3
11	Dublin	1024.2	N	2	0	11.7	9.7	1023.0	E	8	1	26.2	9.6
12	Cork	1024.0	NNW	10	1	18.0	10.9	1022.0	ESE	6	1	25.8	9.9
13	Sofia	1016.5	WNW	4	5	18.7	14.5	1013.6	NE	6	4	25.9	13.9
14	Belgrade	1018.2	WNW	2	0	20.1	15.0	1016.5	NNW	4	2	28.8	11.8
15	Budapest	1021.5	N	2	-	19.2	9.4	1018.8	N	6	-	26.3	5.8
16	Prague	1024.5	N	2	-	15.8	9.0	1022.2	NE	4	7	23.9	7.6
17	Munich	1021.0	NE	6	0	17.3	8.7	1018.2	E	10	0	25.8	9.3
18	Strasbourg	1020.3	N	2	-	17.0	7.9	1018.0	ENE	8	-	30.5	6.4
19	Paris	1019.4	NNE	3	-	22.8	9.2	1018.2	ENE	14	1	31.5	7.9
20	Jersey	1019.9	ENE	13	0	21.5	15.1	1018.3	NE	13	0	29.2	13.6
21	Milan	1019.2	E	6	-	24.6	13.3	1017.6	N	4	-	30.0	12.4
22	Marseille	1016.6	E	5	-	24.0	19.7	1015.9	S	14	-	32.6	17.2
23	Bordeaux	1013.7	NE	5	-	26.3	8.3	1012.7	E	9	-	35.9	12.8
24	Rome	1014.9	NE	2	-	23.1	17.4	1013.8	W	8	2	29.4	18.4
25	Ajaccio	1015.9	NE	5	-	22.4	16.7	1015.5	SSW	14	-	31.3	23.4
26	Barcelona	1015.3	-	0	1	26.7	17.2	1015.6	SSW	10	1	31.4	23.2
27	Majorca	1015.1	NE	2	0	23.0	19.2	1014.9	WSW	12	1	34.1	19.7
28	Madrid	1011.3	SE	9	2	28.5	11.2	1010.9	S	5	0	33.9	15.0
29	Lisbon	1014.5	WSW	4	-	18.9	15.9	1015.9	SW	8	8	23.4	15.9
30	Athens	1010.8	N	9	-	27.0	15.8	1011.6	NNE	9	1	31.6	11.9
31	Malta	1013.4	S	3	1	26.3	21.5	1014.0	E	5	3	26.1	21.1
32	Gibraltar	1014.4	SSW	12	8	23.8	19.9	1015.1	SSW	10	0	27.4	19.8

Daily Weather Summary for Thursday 11 August 2022

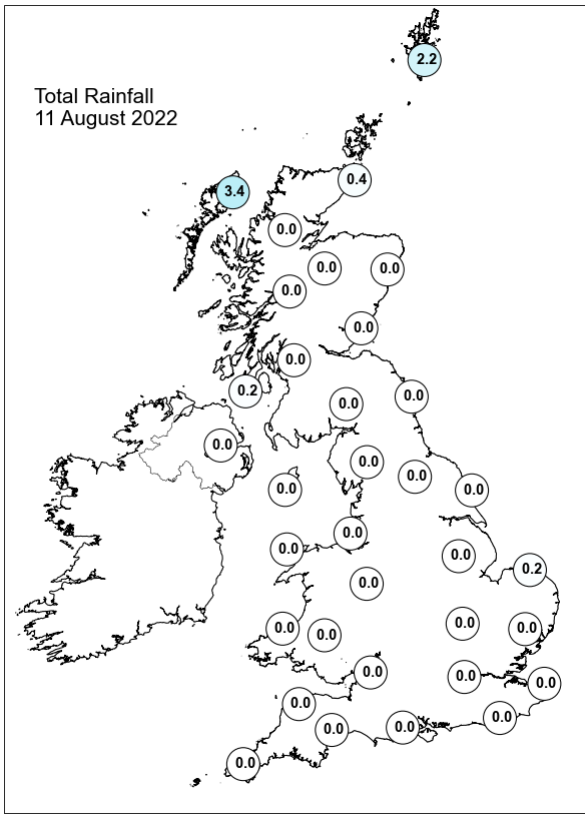
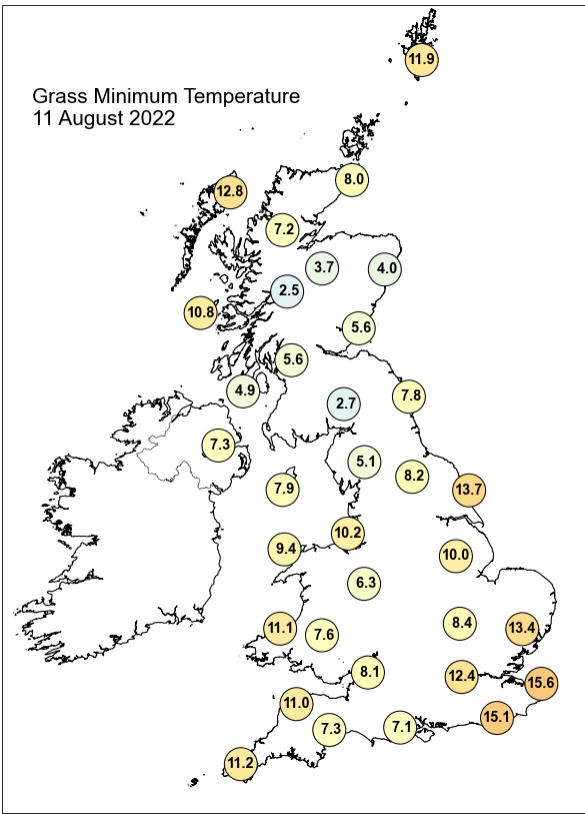
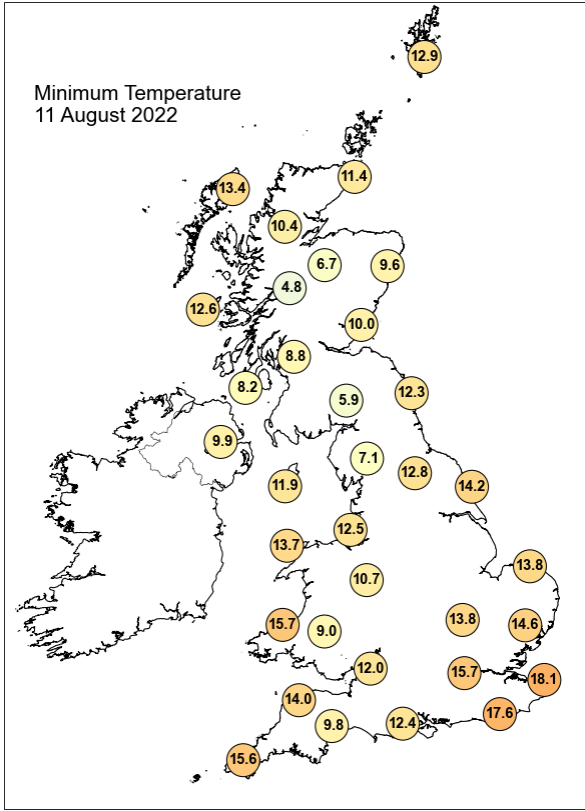
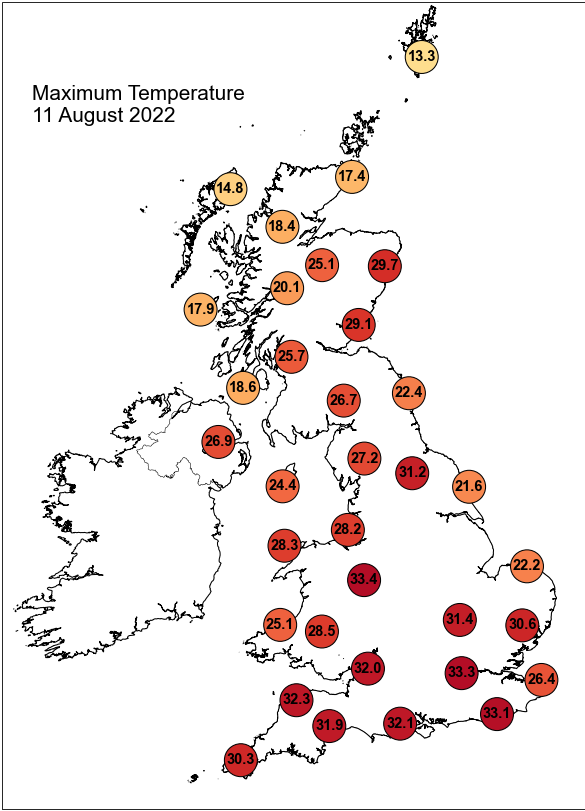

Daily Weather Summary for Thursday 11 August 2022

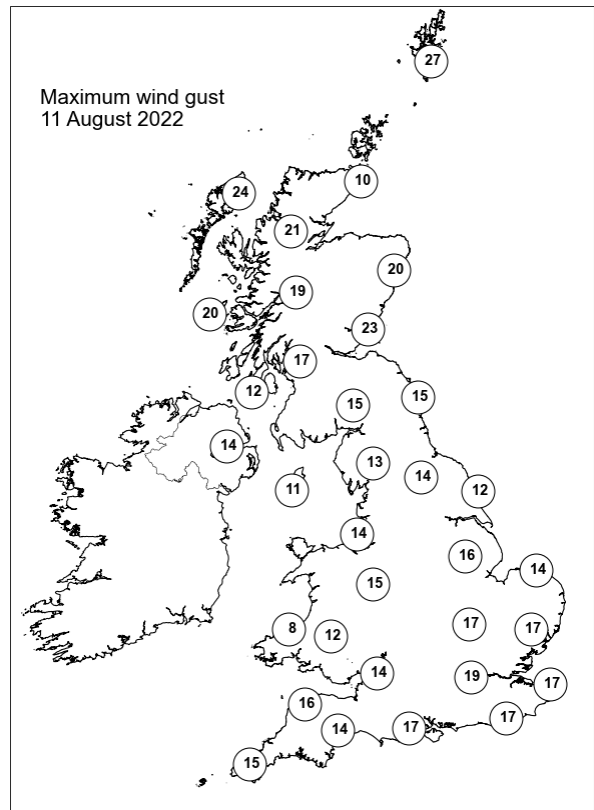
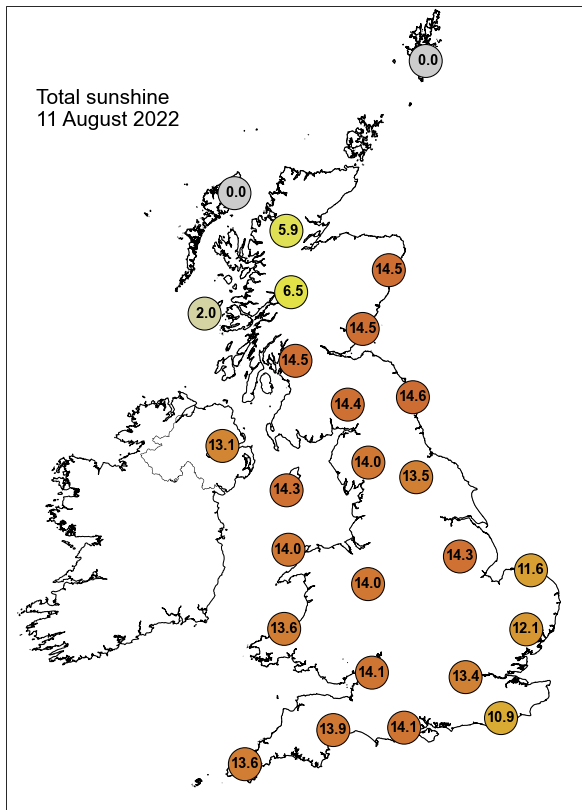

None of the selected stations observed a day of sleet or snow falling or non-zero snow depth at 0900 UTC.

Daily Weather Summary for Friday 12 August 2022

This day's summary created 19/08/2022 03:03

Summary of the UK Weather for Friday 12 August 2022

Under high pressure and with the amber extreme heat warning in force, it was a dry night and start to the day. Skies were clear and temperatures somewhat subsided but remained in double figures for most. A cold front brushing against the far north of Scotland brought patchy light drizzle through the early hours. Mist, fog, and haze were all seen widely at coastal regions across the UK, in particular, Scotland, and the south and east of England. Any remaining drizzle cleared the far north of Scotland later in the morning. Dry conditions prevailed for the entire UK through the day. Most of the country saw clear skies and intense sunshine, with the only cloud lingering in the far north. Some low cloud covered parts of eastern Scottish coast in the evening and into the night. Many parts of England and Wales continued to meet their heatwave criteria today. It was also locally hot in Northern Ireland and Scotland.

Daily Extremes

<i>Highest Maximum</i>	34.8°C Marnhull (Dorset, 60mAMSL)
<i>Lowest Maximum</i>	13.5°C Fair Isle (Shetland, 57mAMSL)
<i>Highest Minimum</i>	20.6°C Wight: St Catherines Point (Isle Of Wight, 20mAMSL)
<i>Lowest Minimum</i>	5.6°C Katesbridge (Down, 91mAMSL)
<i>Lowest Grass Minimum</i>	3.1°C Banagher, Caugh Hill (Londonderry, 214mAMSL) also Strathallan Airfield (Perthshire (in Tayside Region), 35mAMSL) also Braemar No 2 (Aberdeenshire, 327mAMSL)
<i>Most Rainfall</i>	1.8mm Lerwick (Shetland, 82mAMSL)
<i>Most Sunshine</i>	14.2hr Morecambe No 2 (Lancashire, 7mAMSL) also Dundrennan (Kirkcudbrightshire, 113mAMSL) also Brampton No 3 (Cumbria, 117mAMSL)
<i>Highest Gust</i>	26Kt 30mph Holbeach No 2 (Lincolnshire, 3mAMSL)
<i>Highest Gust (mountain)</i>	23Kt 26mph Cairnwell (Aberdeenshire, 928mAMSL)
<i>Greatest Snow Depth at 0900 UTC</i>	No non-zero values.

mAMSL refers to station elevation in metres above mean sea level

Daily Weather Summary for Friday 12 August 2022

North Atlantic and Europe analysis charts and satellite images at 0000 UTC

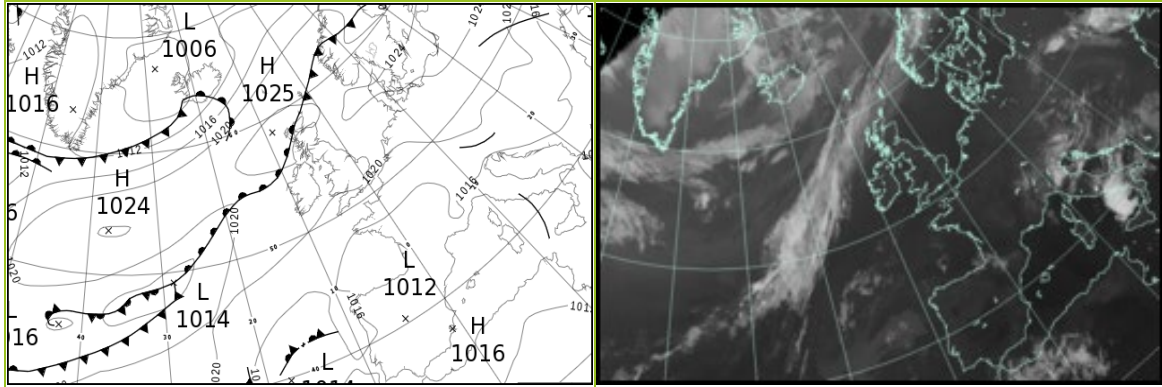

North Atlantic and Europe analysis charts and satellite images at 1200 UTC

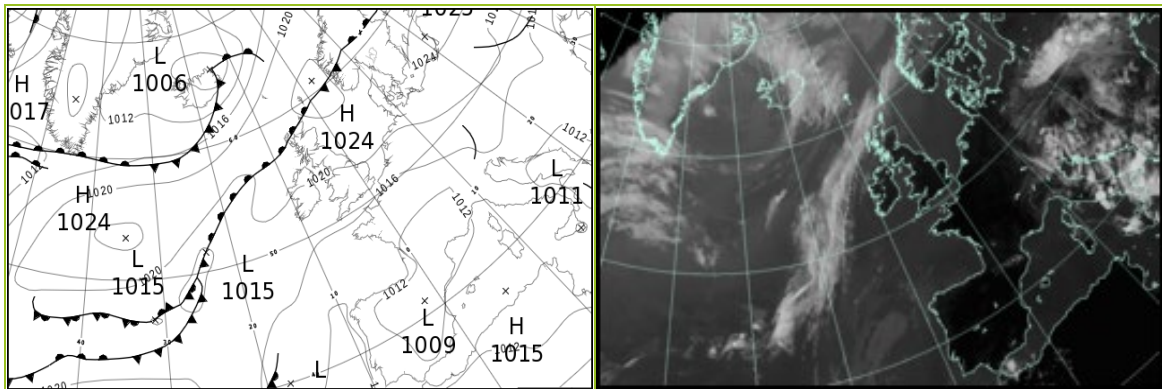

All satellite imagery copyright Met Office and EUMETSAT (European Organisation for the Exploitation of Meteorological Satellites). These show infra-red images from the geostationary MSG satellite. The rainfall rates are derived from both rain-radar and satellite data.

Daily Weather Summary for Friday 12 August 2022

UK satellite and rain-radar precipitation rates at (L) 0000 and (R) 1200 UTC

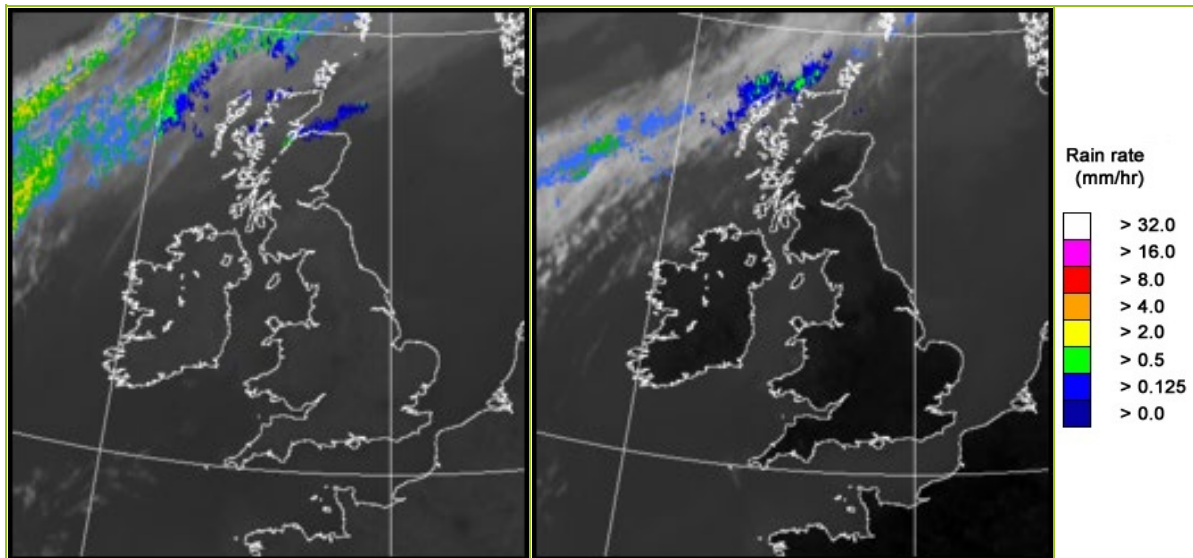

UK wind speed and direction at (L) 0000 and (R) 1200 UTC

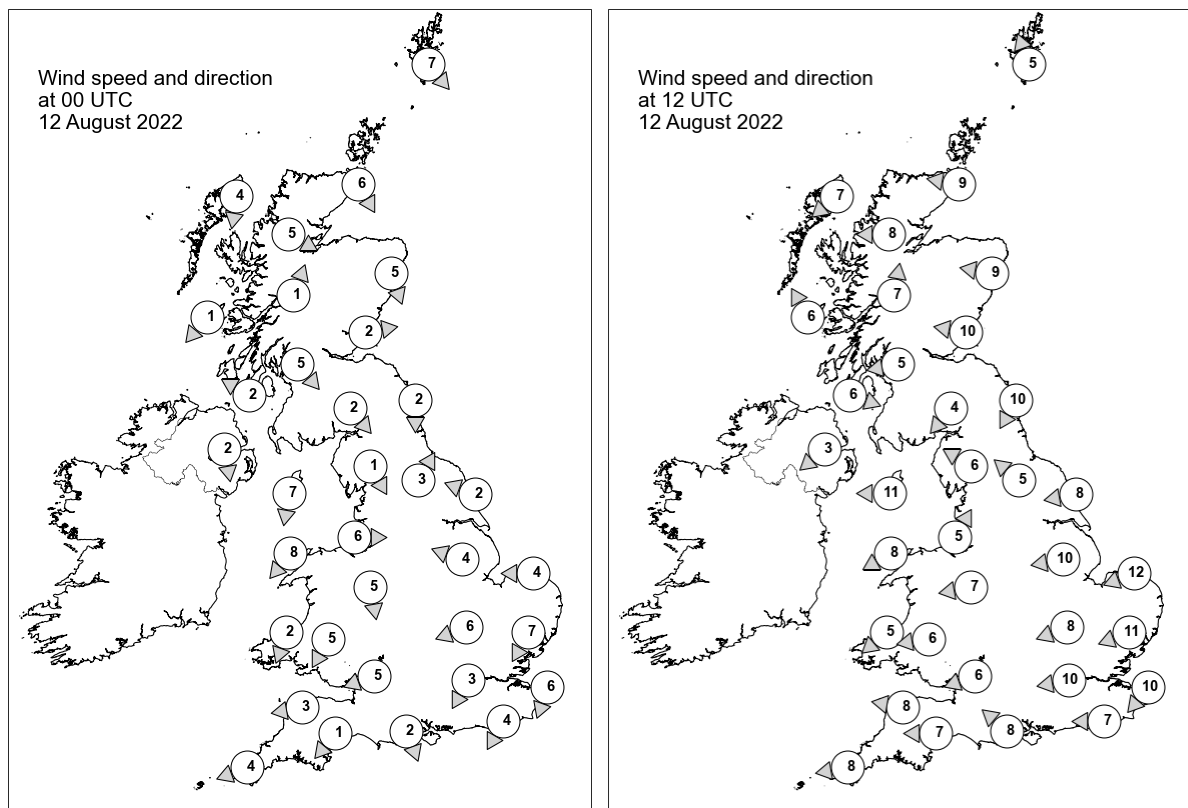

Daily Weather Summary for Friday 12 August 2022

Selected UK readings at (L) 0000 and (R) 1200 UTC

STATIONS		0000 UTC						1200 UTC					
NO	SITE	PRESS	WDIR	WSPD	CLOUD	TEMP	TDEW	PRESS	WDIR	WSPD	CLOUD	TEMP	TDEW
1	Lerwick	1023.7	NW	7	8	11.2	11.0	1024.6	SSE	5	8	12.9	11.0
2	Wick	1024.4	NNW	6	8	12.7	12.3	1023.7	E	9	8	13.1	12.8
3	Stornoway	1024.6	N	4	8	12.2	11.9	1022.9	NE	7	8	14.2	12.9
4	Loch Glascarnoch	1024.4	WNW	5	8	13.0	12.5	1022.1	E	8	8	17.6	13.8
5	Aviemore	1023.7	-	-	8	16.0	12.5	1020.8	-	-	0	23.9	12.5
6	Dyce	1024.0	NNW	5	0	13.4	11.0	1023.2	E	9	7	17.1	13.2
7	Tulloch Bridge	1024.7	SSW	1	8	14.3	13.4	1021.7	S	7	1	22.1	13.9
8	Tiree	1023.7	NE	1	8	14.5	14.1	1021.9	SSE	6	8	14.9	14.0
9	Leuchars	1023.6	W	2	0	13.9	9.9	1022.9	E	10	8	16.7	13.9
10	Bishopton	1023.5	NW	5	0	13.8	12.0	1021.5	E	5	0	23.9	13.0
11	Machrihanish	1023.8	ESE	2	0	11.2	10.7	1021.3	WNW	6	0	18.1	15.6
12	Boulmer	1022.6	N	2	0	14.8	11.4	1021.6	NNE	10	0	18.4	15.7
13	Eskdalemuir	1024.2	NW	2	0	10.4	7.2	1020.5	NE	4	0	25.1	12.1
14	Aldergrove	1023.5	N	2	0	12.2	10.7	1020.5	NE	3	0	25.2	14.9
15	Shap	1023.8	NNW	1	0	9.9	7.8	1019.9	ESE	6	0	26.6	12.6
16	Leeming	1022.8	SSW	3	0	16.1	11.2	1020.5	SE	5	0	27.7	11.6
17	Ronaldsway	1021.9	N	7	0	19.2	11.4	1020.3	E	11	0	24.0	10.3
18	Bridlington	1022.6	ESE	2	7	16.5	16.3	1021.3	E	8	0	22.2	16.7
19	Crosby	1021.8	W	6	0	19.6	16.9	1019.6	SSW	5	0	27.0	15.0
20	Valley	1021.5	NE	8	0	18.9	12.3	1018.9	ENE	8	0	27.9	15.9
21	Waddington	1022.2	ESE	4	0	-	-	1019.8	E	10	0	-	-
22	Shawbury	1021.8	N	5	0	17.0	11.1	1019.1	E	7	0	29.2	9.9
23	Weybourne	1022.0	E	4	0	16.3	15.4	1020.5	ENE	12	0	22.2	18.1
24	Bedford	1021.7	ENE	6	0	17.5	9.2	1018.6	ENE	8	0	30.1	9.8
25	Aberporth	1020.6	NNE	2	0	20.8	15.5	1018.3	NE	5	0	26.4	13.3
26	Sennybridge	1021.4	NNE	5	0	18.5	10.6	1018.2	E	6	0	27.1	8.5
27	Wattisham	1021.2	NNE	7	0	16.3	13.4	1018.2	ENE	11	0	29.7	8.1
28	Almondsbury	1020.2	ENE	5	0	21.2	10.9	1017.6	ENE	6	0	31.3	11.1
29	Heathrow	1020.6	NNE	3	0	20.9	10.5	1017.7	E	10	0	31.9	8.8
30	Manston	1019.8	NNE	6	0	18.6	17.1	1018.0	NE	10	0	27.3	13.8
31	Chivenor	1019.7	E	3	0	17.8	14.6	1016.8	E	8	0	31.4	9.8
32	Exeter	1019.8	NE	1	0	14.5	11.4	1016.6	E	7	0	31.7	11.0
33	Herstmonceux	1019.4	NNE	4	0	20.0	13.2	1016.8	E	7	0	32.8	10.1
34	Hurn	1019.7	NNW	2	0	15.4	11.7	1016.8	SE	8	0	31.3	9.9
35	Camborne	1019.3	ENE	4	0	20.0	11.9	1016.6	E	8	1	30.0	9.8

Daily Weather Summary for Friday 12 August 2022

Selected European readings at (L) 0000 and (R) 1200 UTC

STATIONS		0000 UTC						1200 UTC					
NO	SITE	PRESS	WDIR	WSPD	CLOUD	TEMP	TDEW	PRESS	WDIR	WSPD	CLOUD	TEMP	TDEW
1	Murmansk	1002.3	SW	10	7	12.6	6.3	1006.7	W	17	7	15.2	3.9
2	Helsinki	1021.6	WNW	4	8	16.0	15.8	1020.3	SSW	12	3	27.0	15.9
3	Stockholm	1021.1	SW	2	-	15.9	12.7	1021.9	W	6	-	26.5	13.6
4	Oslo	1020.9	W	2	-	14.6	14.0	1020.7	SSW	5	1	25.7	11.1
5	Reykjavik	-	-	-	8	-	-	1010.5	WSW	8	7	11.0	7.4
6	Moscow	1026.1	-	0	0	13.3	11.5	1023.5	WNW	2	5	26.4	9.7
7	Kiev	1018.0	N	4	6	21.1	18.3	1018.0	NE	2	8	24.7	19.1
8	Warsaw	1022.8	WSW	4	7	19.3	13.7	1022.2	E	10	7	24.9	17.6
9	Berlin	1022.4	E	6	-	19.5	10.4	1021.1	ENE	10	-	28.8	8.6
10	De Bilt	1020.3	ENE	6	0	19.5	13.6	1018.2	ESE	10	0	31.1	9.4
11	Dublin	1022.9	NE	6	0	13.0	12.7	1020.4	ENE	10	1	23.9	12.3
12	Cork	1021.5	E	4	1	18.0	10.2	1018.4	E	8	1	26.5	12.1
13	Sofia	1015.5	SSE	2	5	18.1	14.2	1012.9	WNW	2	6	24.3	14.4
14	Belgrade	1016.3	W	2	1	19.5	11.8	1014.4	NNW	4	4	29.2	10.8
15	Budapest	1018.3	N	4	-	18.0	9.4	1016.7	NNE	4	-	26.9	11.4
16	Prague	1021.6	NE	2	-	15.8	8.8	1019.1	ENE	8	4	24.3	8.3
17	Munich	1019.1	ENE	4	0	16.1	8.7	1016.0	ENE	8	1	24.8	8.5
18	Strasbourg	1017.4	N	2	-	17.4	7.4	1015.1	ENE	6	-	30.0	7.2
19	Paris	1016.8	NW	1	-	22.9	9.3	1014.5	E	12	0	32.4	7.3
20	Jersey	1017.2	E	14	0	23.3	13.1	1015.2	ENE	8	0	30.7	10.3
21	Milan	1015.8	E	7	-	24.7	12.1	1014.1	SSE	10	0	29.0	13.5
22	Marseille	1015.0	SE	4	-	24.4	20.7	1011.1	W	5	-	32.4	21.6
23	Bordeaux	1012.5	NNE	3	-	27.1	13.4	1012.0	WSW	7	-	34.8	18.4
24	Rome	1013.3	ESE	5	-	23.3	18.4	1011.6	W	13	2	28.6	19.7
25	Ajaccio	1014.9	NE	7	-	20.7	16.9	1013.0	SW	15	-	30.6	20.5
26	Barcelona	1014.9	NNW	3	0	26.4	17.5	1011.8	WSW	21	0	31.7	25.0
27	Majorca	1015.6	N	3	0	24.1	20.4	1014.2	SSW	12	0	31.7	21.0
28	Madrid	1012.4	ESE	6	0	28.3	10.9	1011.0	SSW	8	0	34.3	10.7
29	Lisbon	1015.7	NW	2	-	19.5	17.1	1015.3	SW	6	2	26.4	16.6
30	Athens	1011.6	N	2	-	26.1	10.9	1010.7	NNE	8	2	32.2	10.2
31	Malta	1012.6	E	3	2	25.2	22.1	1012.2	N	6	2	29.6	20.5
32	Gibraltar	1015.6	ENE	4	6	24.3	21.9	1014.3	E	10	0	28.8	21.9

Daily Weather Summary for Friday 12 August 2022

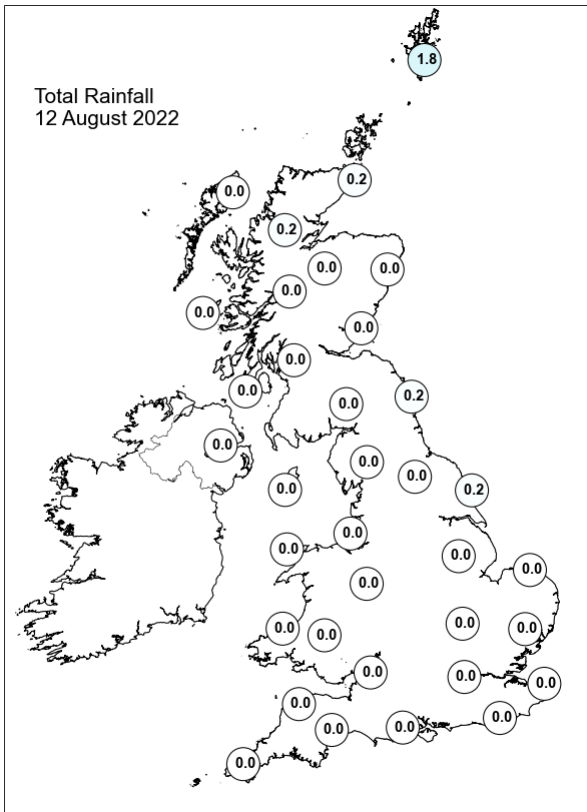
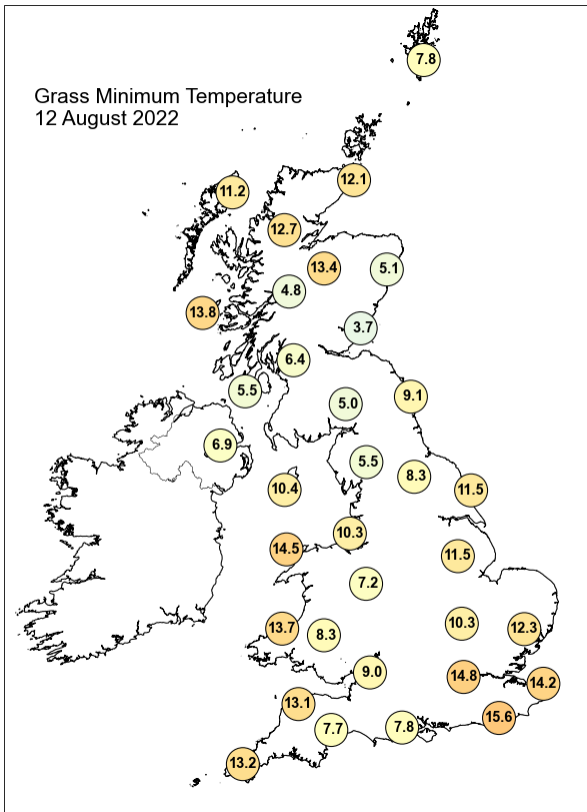
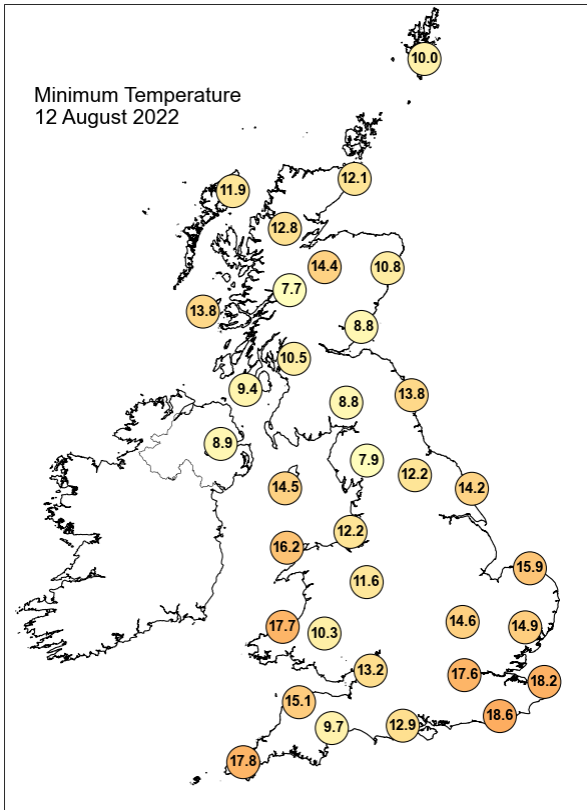
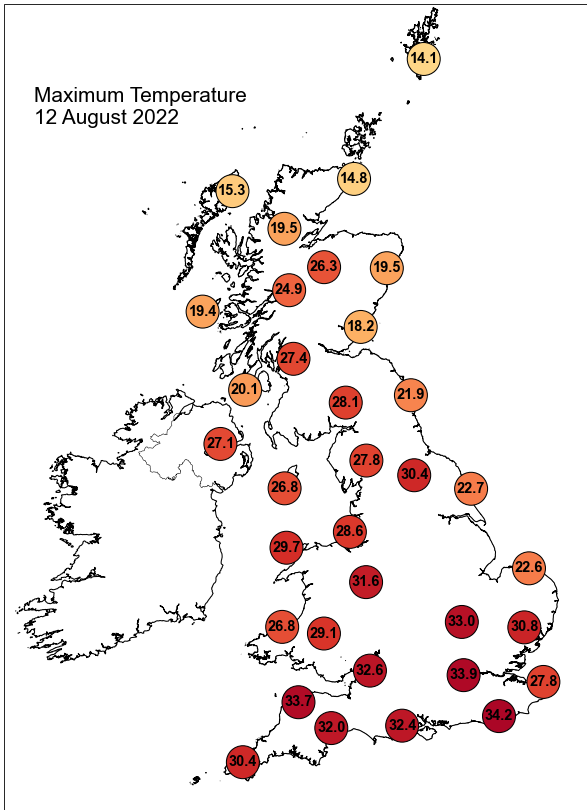

Daily Weather Summary for Friday 12 August 2022

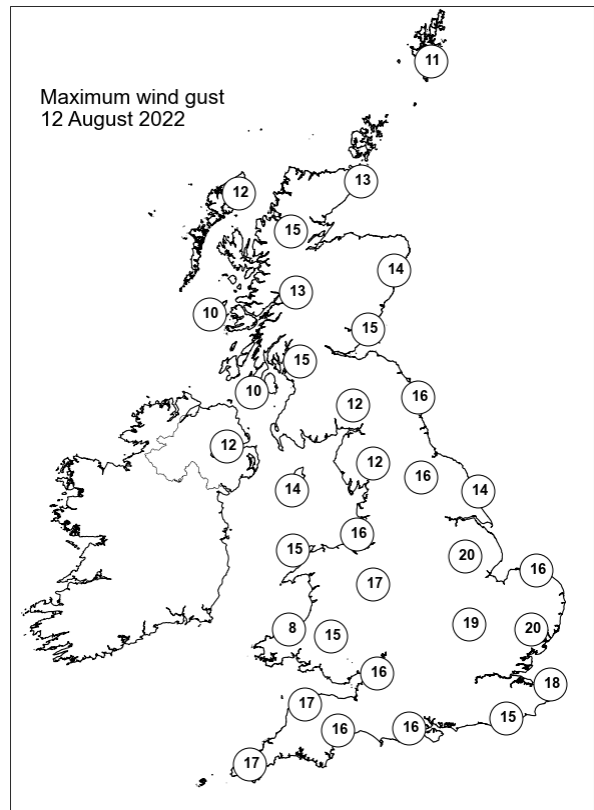
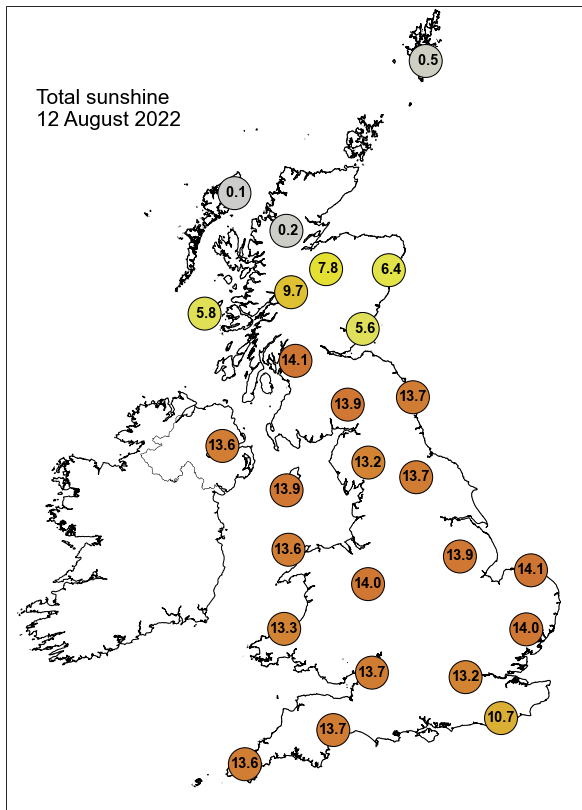

None of the selected stations observed a day of sleet or snow falling or non-zero snow depth at 0900 UTC.

Daily Weather Summary for Saturday 13 August 2022

This day's summary created 20/08/2022 03:03

Summary of the UK Weather for Saturday 13 August 2022

Like previous nights this week, high pressure continued dominating across the UK. Skies remained generally clear, although there were a few more patches of high cloud than recently. A warm front moved along the north coast of Scotland, bringing a band of low cloud to this area. It was a very warm night across the south of England and Wales, staying tropical in the odd place. Mist and fog were reported along Scottish coasts and rural parts of England. It was another day with no substantial precipitation observed across the UK. Most of the country saw plenty of sunshine, while low cloud penetrated coasts of Scotland and northeast England in the early afternoon. It remained hot or very hot throughout the day for much of England and Wales, and for parts of Northern Ireland and Scotland. Into the evening, some cloud arrived over the northwestern parts, bringing odd showers. The northeast saw some more of low cloud towards the end of the day. Elsewhere, the evening was clear and exceptionally warm again.

Daily Extremes

<i>Highest Maximum</i>	34.9°C Charlwood (Surrey, 67mAMSL)
<i>Lowest Maximum</i>	14.0°C Lerwick (Shetland, 82mAMSL)
<i>Highest Minimum</i>	20.8°C Mumbles Head (West Glamorgan, 44mAMSL)
<i>Lowest Minimum</i>	5.2°C Braemar No 2 (Aberdeenshire, 327mAMSL)
<i>Lowest Grass Minimum</i>	1.5°C Dalwhinnie No 2 (Inverness-shire, 351mAMSL)
<i>Most Rainfall</i>	2.2mm Baltasound No 2 (Shetland, 15mAMSL)
<i>Most Sunshine</i>	14.0hr Morecambe No 2 (Lancashire, 7mAMSL) also Leeming (North Yorkshire, 33mAMSL)
<i>Highest Gust</i>	26Kt 30mph Holbeach No 2 (Lincolnshire, 3mAMSL)
<i>Highest Gust (mountain)</i>	21Kt 24mph Great Dun Fell No 2 (Cumbria, 847mAMSL)
<i>Greatest Snow Depth at 0900 UTC</i>	No non-zero values.

mAMSL refers to station elevation in metres above mean sea level

Daily Weather Summary for Saturday 13 August 2022

North Atlantic and Europe analysis charts and satellite images at 0000 UTC

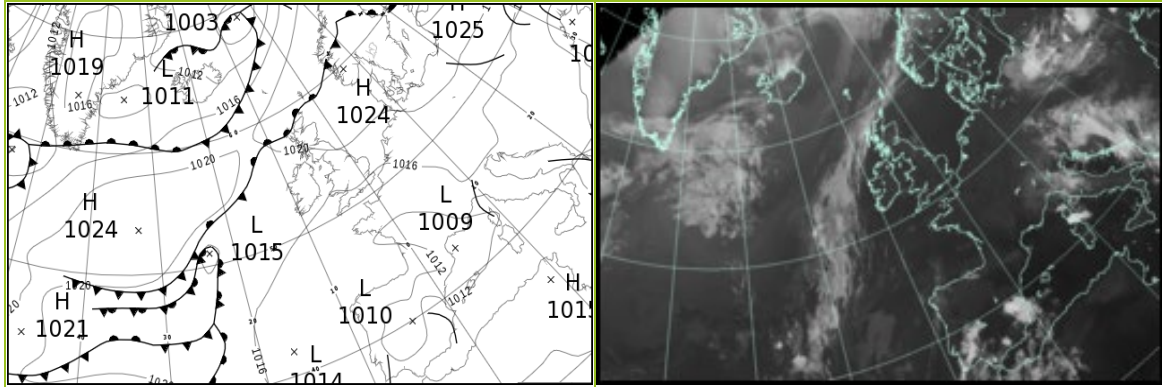

North Atlantic and Europe analysis charts and satellite images at 1200 UTC

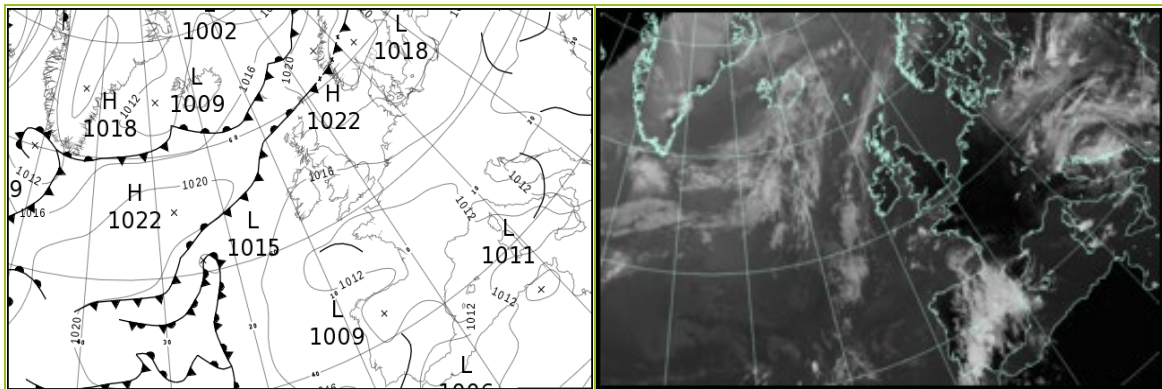

All satellite imagery copyright Met Office and EUMETSAT (European Organisation for the Exploitation of Meteorological Satellites). These show infra-red images from the geostationary MSG satellite. The rainfall rates are derived from both rain-radar and satellite data.

Daily Weather Summary for Saturday 13 August 2022

UK satellite and rain-radar precipitation rates at (L) 0000 and (R) 1200 UTC

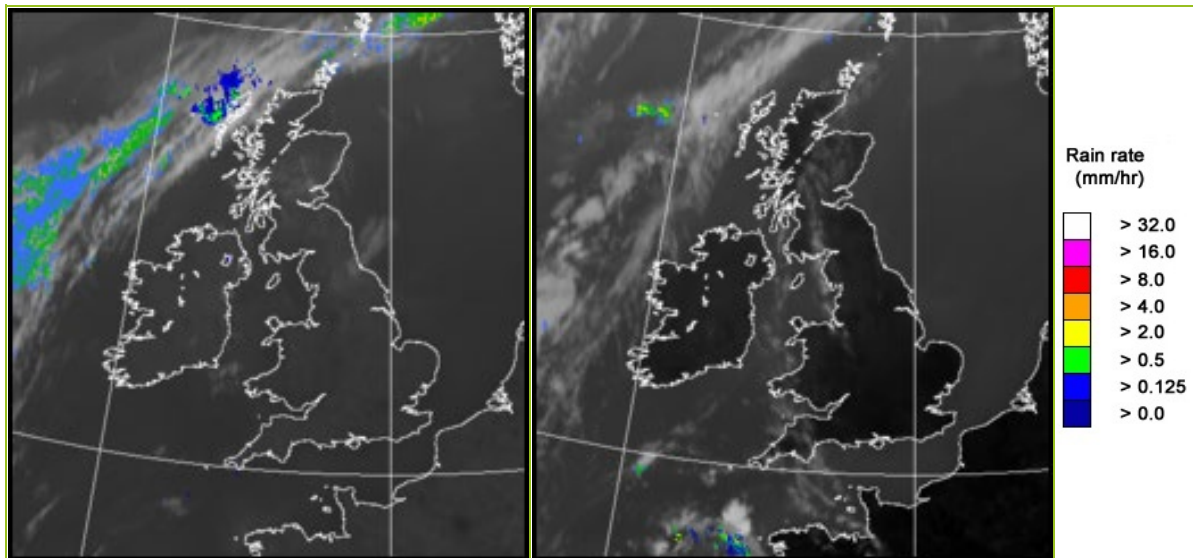

UK wind speed and direction at (L) 0000 and (R) 1200 UTC

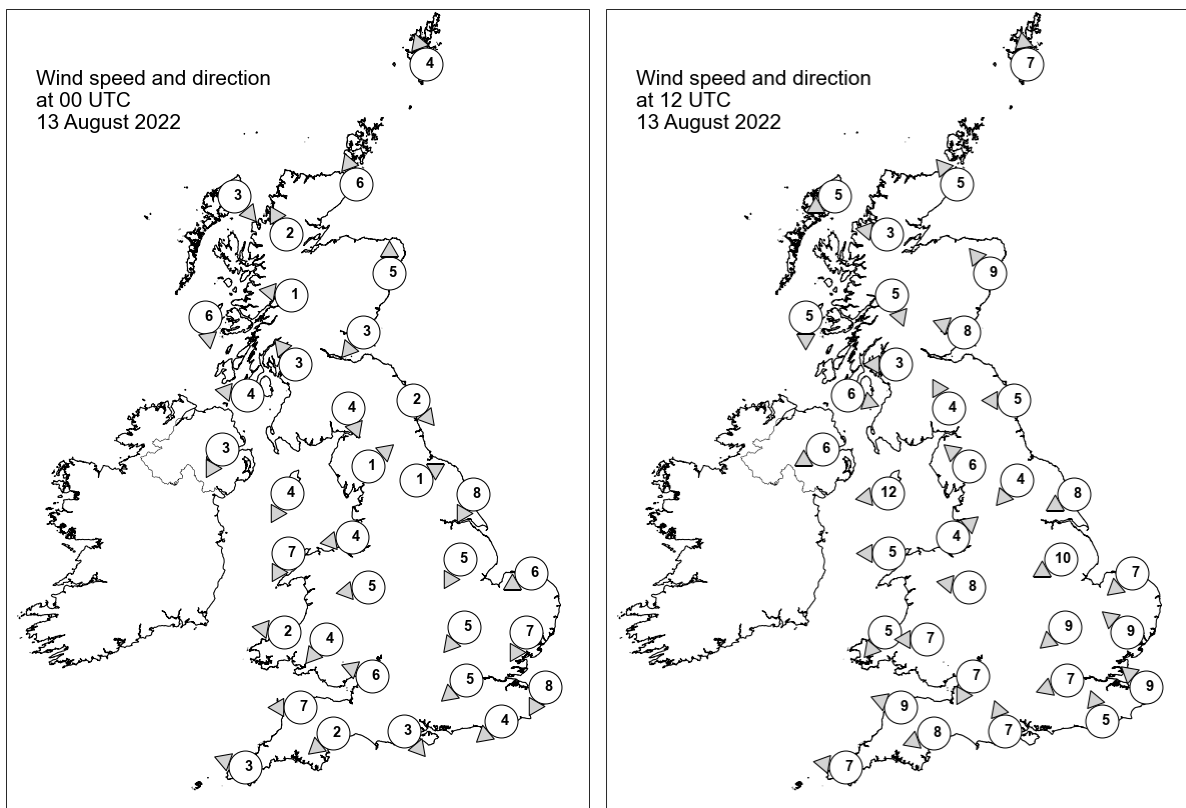

Daily Weather Summary for Saturday 13 August 2022

Selected UK readings at (L) 0000 and (R) 1200 UTC

STATIONS		0000 UTC						1200 UTC					
NO	SITE	PRESS	WDIR	WSPD	CLOUD	TEMP	TDEW	PRESS	WDIR	WSPD	CLOUD	TEMP	TDEW
1	Lerwick	1021.8	SSE	4	8	11.5	10.8	1019.8	S	7	8	13.6	13.6
2	Wick	1020.7	SSE	6	8	13.4	13.1	1019.0	SE	5	8	14.0	13.5
3	Stornoway	1020.1	NW	3	3	11.7	11.7	1018.6	ENE	5	8	16.0	14.5
4	Loch Glascarnoch	1020.6	SSE	2	8	14.6	13.4	1017.2	E	3	0	23.3	10.1
5	Aviemore	1021.0	-	-	0	11.1	10.7	1016.4	-	-	0	25.0	12.6
6	Dyce	1021.0	S	5	8	14.2	12.5	1018.4	SE	9	0	21.6	12.5
7	Tulloch Bridge	1021.6	E	1	-	9.8	9.6	1017.4	NNW	5	0	23.5	12.0
8	Tiree	1019.5	N	6	2	12.3	12.1	1017.9	N	5	0	18.7	15.5
9	Leuchars	1020.9	NE	3	8	14.8	13.4	1018.7	ESE	8	0	17.7	13.3
10	Bishopton	1020.3	SE	3	0	13.3	12.0	1017.9	E	3	1	21.0	15.3
11	Machrihanish	1018.9	E	4	0	13.0	10.1	1017.3	WNW	6	0	17.9	14.3
12	Boulmer	1020.4	NW	2	9	14.3	14.1	1018.6	E	5	0	18.9	15.9
13	Eskdalemuir	1020.5	NNW	4	3	14.1	12.5	1016.8	SSE	4	0	25.9	12.6
14	Aldergrove	1018.7	NNE	3	0	13.6	9.8	1016.4	ENE	6	0	23.7	15.0
15	Shap	1020.3	SW	1	0	10.9	9.4	1016.3	SE	6	0	25.7	12.6
16	Leeming	1020.0	WSW	1	0	15.2	11.5	1016.9	NE	4	0	27.3	11.9
17	Ronaldsway	1017.8	NNE	4	0	19.8	11.3	1016.2	E	12	2	23.8	11.1
18	Bridlington	1019.1	NNE	8	0	17.5	16.2	1017.3	ENE	8	0	24.0	16.4
19	Crosby	1017.9	E	4	0	20.0	12.7	1015.6	SW	4	0	26.5	16.5
20	Valley	1016.8	NNE	7	0	19.6	14.1	1014.8	E	5	0	28.4	13.7
21	Waddington	1018.7	NNE	5	0	-	-	1015.9	ENE	10	1	-	-
22	Shawbury	1017.8	E	5	0	20.8	11.9	1015.2	E	8	0	28.8	11.7
23	Weybourne	1018.2	ENE	6	0	18.4	17.5	1016.2	NE	7	0	22.5	18.3
24	Bedford	1017.6	NE	5	0	17.4	12.0	1014.7	NE	9	0	30.5	12.0
25	Aberporth	1015.9	E	2	0	21.1	14.5	1014.0	NE	5	0	25.9	12.0
26	Sennybridge	1017.0	NE	4	0	19.7	12.3	1014.0	E	7	0	27.4	9.8
27	Wattisham	1017.3	NNE	7	0	16.7	15.2	1014.6	SE	9	0	31.0	8.0
28	Almondsbury	1016.2	ESE	6	0	23.2	8.8	1013.6	NNE	7	0	30.6	13.5
29	Heathrow	1016.5	NE	5	0	22.5	10.7	1013.9	ENE	7	0	31.7	11.6
30	Manston	1015.9	NNE	8	0	20.2	17.7	1014.7	SE	9	-	29.8	9.8
31	Chivenor	1015.3	E	7	0	19.9	12.4	1012.5	ESE	9	0	31.8	10.4
32	Exeter	1015.7	NE	2	0	15.7	10.8	1012.6	ENE	8	0	31.5	11.5
33	Herstmonceux	1015.3	NE	4	0	21.2	13.9	1014.1	SSE	5	0	30.3	10.1
34	Hurn	1015.6	NW	3	0	16.4	11.1	1013.1	SSE	7	0	30.9	12.9
35	Camborne	1015.0	ESE	3	1	21.0	9.2	1012.2	E	7	3	29.7	10.6

Daily Weather Summary for Saturday 13 August 2022

Selected European readings at (L) 0000 and (R) 1200 UTC

STATIONS		0000 UTC						1200 UTC					
NO	SITE	PRESS	WDIR	WSPD	CLOUD	TEMP	TDEW	PRESS	WDIR	WSPD	CLOUD	TEMP	TDEW
1	Murmansk	1012.6	W	10	7	11.5	4.1	1018.1	W	6	6	14.8	3.4
2	Helsinki	1022.3	NNW	4	0	14.5	13.5	1022.4	S	8	3	24.5	13.9
3	Stockholm	1023.0	ESE	8	-	17.2	15.4	1020.8	S	10	-	27.2	14.1
4	Oslo	1020.6	S	2	-	15.8	14.0	1018.8	SSW	3	4	24.5	15.2
5	Reykjavik	-	-	-	7	-	-	1013.1	SW	3	6	10.3	5.4
6	Moscow	1024.2	-	0	3	14.4	12.7	1021.3	N	2	8	27.9	9.2
7	Kiev	1016.7	ENE	2	6	20.9	17.5	1013.4	ENE	6	7	25.9	18.8
8	Warsaw	1019.3	NE	6	7	19.2	17.9	1017.2	ENE	6	7	24.8	18.7
9	Berlin	1019.9	ENE	6	-	20.7	11.4	1018.4	E	8	-	25.4	15.3
10	De Bilt	1017.0	E	4	0	17.5	10.3	1016.2	SSE	10	0	29.8	10.0
11	Dublin	1018.3	NNE	4	3	12.0	9.3	1015.6	NE	10	1	23.3	14.3
12	Cork	1017.2	E	8	1	18.7	12.6	1013.6	ENE	8	1	27.6	12.6
13	Sofia	1013.4	SE	2	5	16.6	14.0	1010.4	WSW	4	7	21.6	16.5
14	Belgrade	1012.2	SSW	2	8	22.8	11.5	1012.9	NNW	2	7	21.9	17.2
15	Budapest	1014.5	N	4	-	21.1	10.6	1011.7	W	2	-	27.5	12.3
16	Prague	1018.6	WSW	2	-	14.7	11.1	1015.0	N	2	6	24.5	13.1
17	Munich	1016.8	NE	6	0	15.8	10.2	1014.0	NE	8	8	24.5	10.1
18	Strasbourg	1015.6	NNE	2	-	17.2	8.1	1014.1	NNE	12	-	29.8	8.8
19	Paris	1013.6	E	2	-	22.7	8.0	1013.2	ESE	9	0	31.6	6.6
20	Jersey	1013.4	E	12	0	23.6	13.0	1011.7	SSE	5	0	31.8	9.9
21	Milan	1015.8	E	7	4	18.7	15.3	1013.6	SE	5	0	27.8	12.0
22	Marseille	1010.2	E	5	-	26.0	22.5	1011.0	SSW	11	-	31.5	20.8
23	Bordeaux	1013.0	W	9	-	22.0	20.3	1011.3	SW	4	-	31.5	18.1
24	Rome	1012.6	ESE	3	-	23.0	19.2	1011.8	SSW	8	3	27.1	18.0
25	Ajaccio	1012.0	ENE	3	-	23.2	19.4	1010.8	SW	11	8	31.2	23.8
26	Barcelona	1011.0	N	5	0	28.0	21.5	1011.0	SE	6	4	31.9	25.7
27	Majorca	1011.8	W	5	1	26.6	24.1	1010.2	SW	14	4	35.1	21.7
28	Madrid	1011.0	N	2	0	26.1	9.8	1014.1	S	13	8	27.2	13.0
29	Lisbon	1013.6	N	4	-	20.0	16.1	1013.8	SW	4	-	27.4	15.3
30	Athens	1009.6	N	2	-	25.4	9.3	1008.4	SSW	5	4	32.2	16.5
31	Malta	1012.7	N	5	0	25.9	22.2	1013.3	WNW	11	1	31.2	20.2
32	Gibraltar	1013.3	E	9	1	25.9	23.3	1011.4	E	7	0	32.2	15.2

Daily Weather Summary for Saturday 13 August 2022

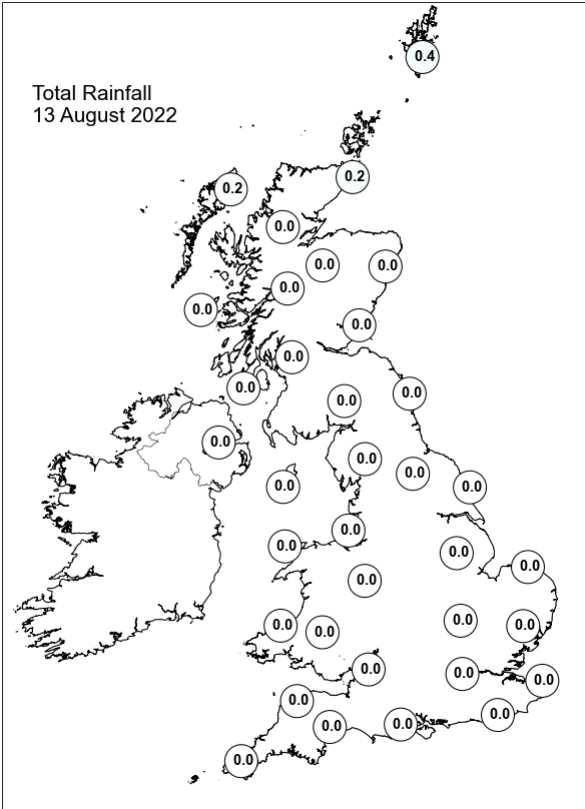
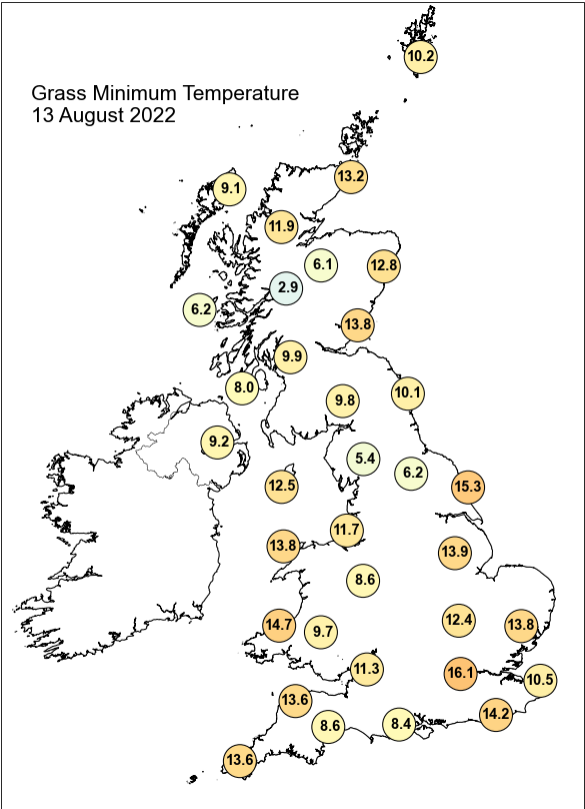
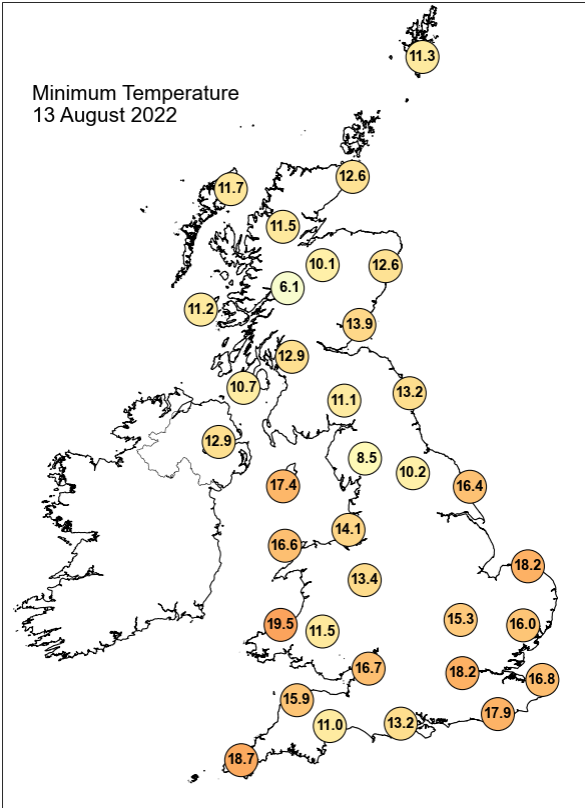
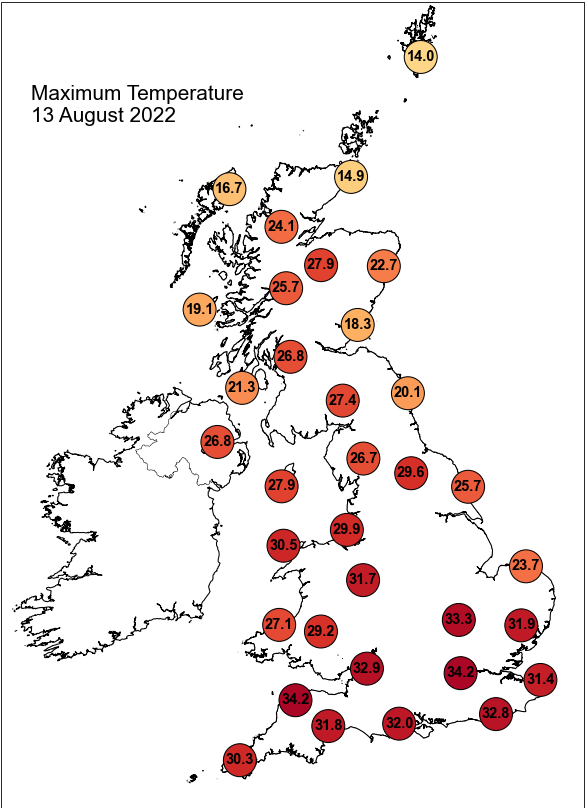

Daily Weather Summary for Saturday 13 August 2022

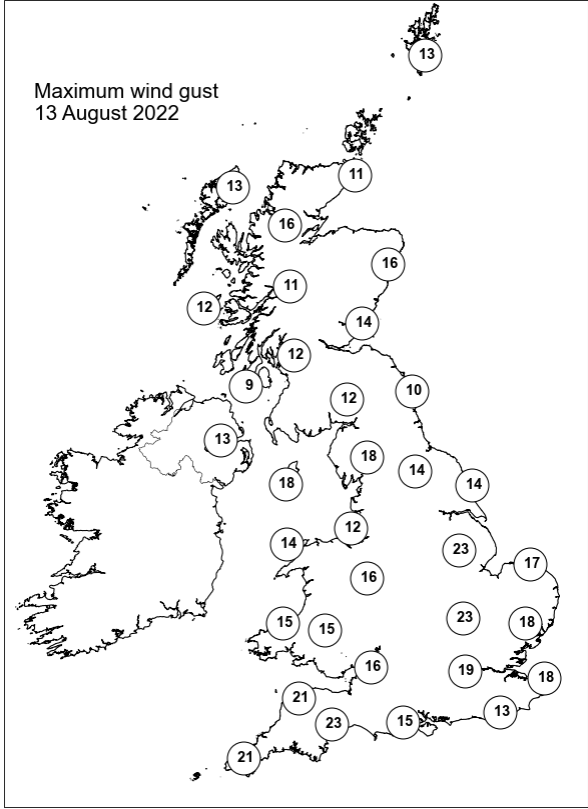
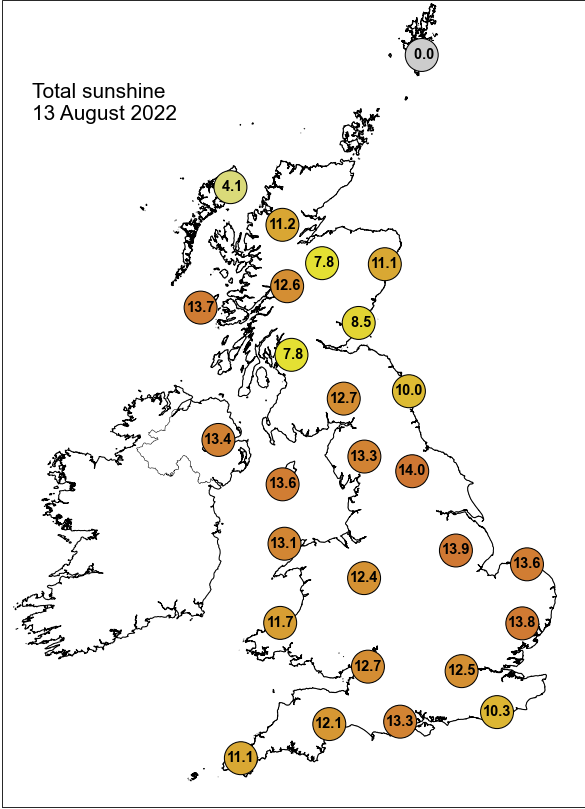

None of the selected stations observed a day of sleet or snow falling or non-zero snow depth at 0900 UTC.

Daily Weather Summary for Sunday 14 August 2022

This day's summary created 21/08/2022 03:03

Summary of the UK Weather for Sunday 14 August 2022

As the dominant high pressure system started to move away, patchy cloud with clear spells covered much of the country overnight. A weak warm front brushed the northwest Scottish coast and Northern Ireland, bringing a band of cloud and the odd shower to these areas. Some spherics occurred over the southwest and over Northern Ireland in the middle of the night. A pair of troughs moved northwards towards the south coast around dawn. There was a clear north-south split throughout the day, with mainly dry and very hot weather for England and most of Wales, and a cooler day with widespread heavy thunderstorms for Scotland and Northern Ireland. The thunderstorms over Northern Ireland were widespread until around midday when they cleared to the northeast. It was around this time that they started to impact western Scotland, before becoming widespread into the afternoon. The only showers in England were in the southwest around 10 AM, but were short-lived. There was some high-level cloud for England and Wales in the afternoon, yet it was mainly clear skies there. Some heavy showers returned to Northern Ireland in the evening.

Daily Extremes

<i>Highest Maximum</i>	34.2°C Cambridge, Botanic Garden (Cambridgeshire, 13mAMSL)
<i>Lowest Maximum</i>	14.6°C Lerwick (Shetland, 82mAMSL)
<i>Highest Minimum</i>	21.6°C Wight: St Catherines Point (Isle Of Wight, 20mAMSL)
<i>Lowest Minimum</i>	5.6°C Aboyne No 2 (Aberdeenshire, 140mAMSL)
<i>Lowest Grass Minimum</i>	1.8°C Durris (Kincardineshire, 107mAMSL)
<i>Most Rainfall</i>	33.8mm Strathy East (Sutherland, 68mAMSL)
<i>Most Sunshine</i>	13.2hr Leconfield (Humberside, 7mAMSL)
<i>Highest Gust</i>	37Kt 43mph Loch Glascarnoch (Ross & Cromarty, 269mAMSL)
<i>Highest Gust (mountain)</i>	38Kt 44mph Aonach Mor (Inverness-shire, 1130mAMSL)
<i>Greatest Snow Depth at 0900 UTC</i>	No non-zero values.

mAMSL refers to station elevation in metres above mean sea level

Daily Weather Summary for Sunday 14 August 2022

North Atlantic and Europe analysis charts and satellite images at 0000 UTC

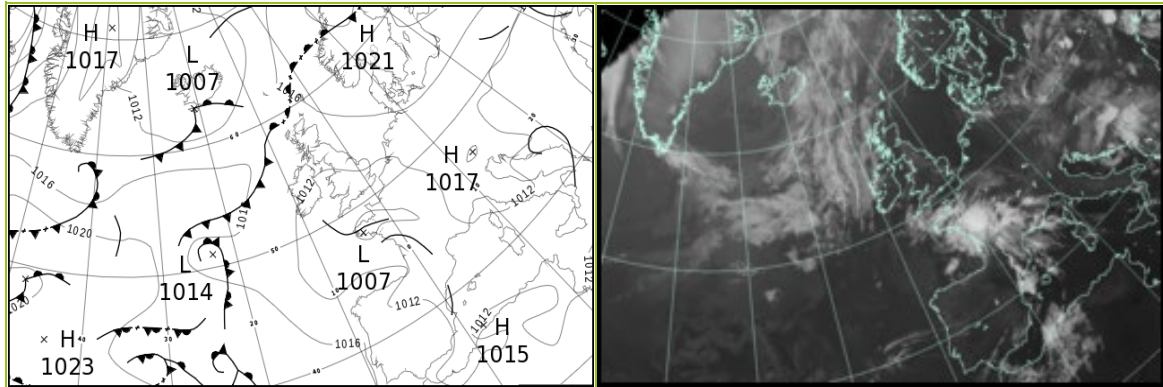

North Atlantic and Europe analysis charts and satellite images at 1200 UTC

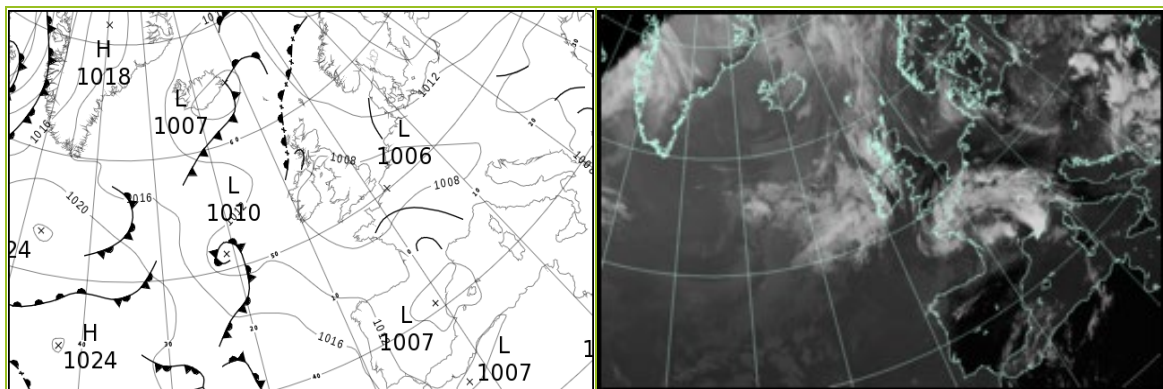

All satellite imagery copyright Met Office and EUMETSAT (European Organisation for the Exploitation of Meteorological Satellites). These show infra-red images from the geostationary MSG satellite. The rainfall rates are derived from both rain-radar and satellite data.

Daily Weather Summary for Sunday 14 August 2022

UK satellite and rain-radar precipitation rates at (L) 0000 and (R) 1200 UTC

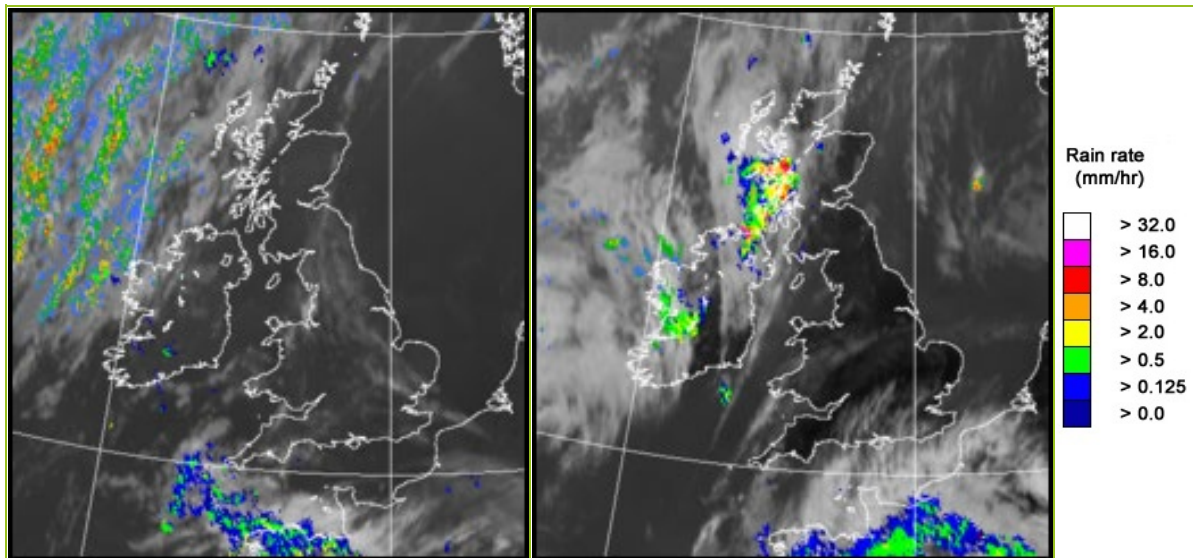

UK wind speed and direction at (L) 0000 and (R) 1200 UTC

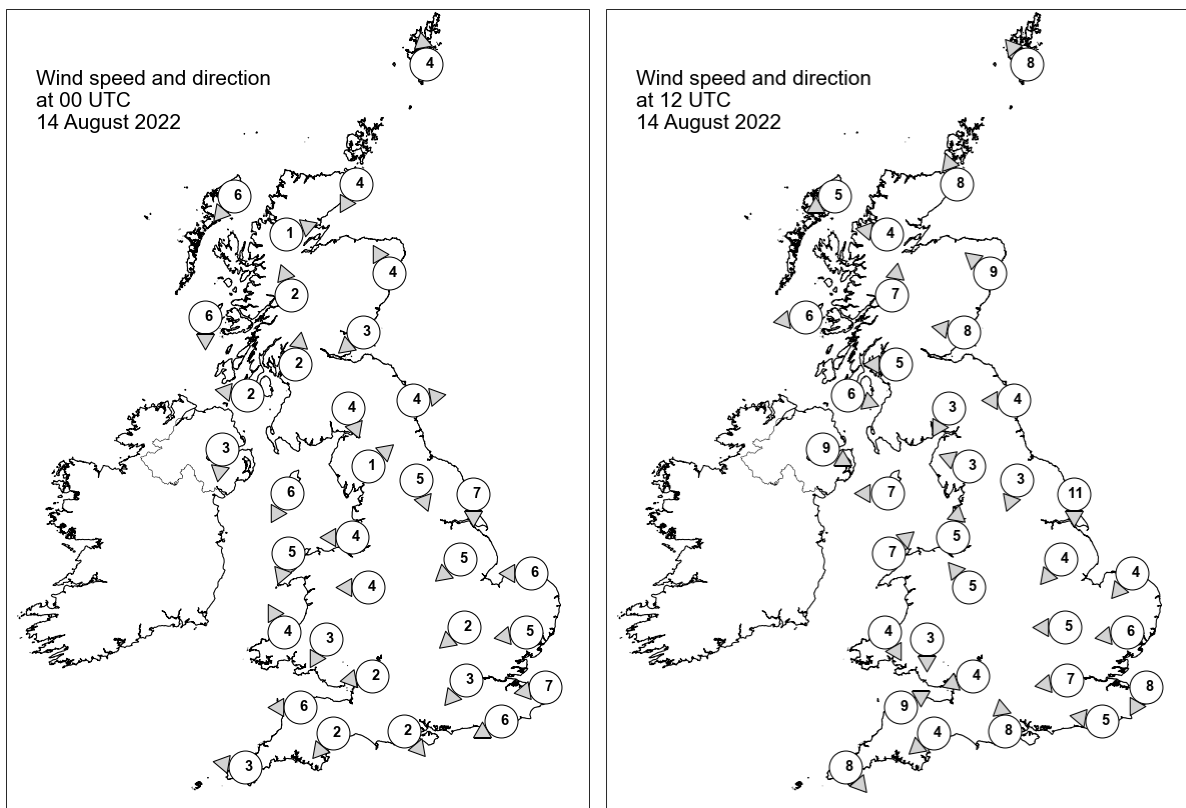

Daily Weather Summary for Sunday 14 August 2022

Selected UK readings at (L) 0000 and (R) 1200 UTC

STATIONS		0000 UTC						1200 UTC					
NO	SITE	PRESS	WDIR	WSPD	CLOUD	TEMP	TDEW	PRESS	WDIR	WSPD	CLOUD	TEMP	TDEW
1	Lerwick	1016.0	S	4	8	13.0	13.0	1011.6	SE	8	8	13.9	13.4
2	Wick	1014.7	NNE	4	8	13.5	13.5	1009.5	SSE	8	8	13.7	13.6
3	Stornoway	1014.5	NE	6	8	12.9	12.9	1009.3	ENE	5	8	15.8	15.1
4	Loch Glascarnoch	1015.4	WSW	1	0	9.1	8.6	1008.0	E	4	1	22.9	14.8
5	Aviemore	1014.9	-	-	0	12.2	11.8	1007.3	-	-	2	27.1	12.1
6	Dyce	1014.8	SSE	4	0	14.6	13.7	1009.8	SE	9	7	19.0	14.1
7	Tulloch Bridge	1015.3	SSE	2	0	12.0	11.6	1008.4	S	7	7	24.0	13.6
8	Tiree	1013.5	N	6	8	13.3	12.7	1009.4	E	6	7	17.0	14.5
9	Leuchars	1014.7	NE	3	8	16.3	15.8	1009.9	E	8	8	16.4	13.8
10	Bishopton	1013.8	S	2	0	14.8	11.2	1008.5	E	5	6	23.1	15.4
11	Machrihanish	1012.8	E	2	0	13.8	12.9	1009.4	WNW	6	8	16.9	15.1
12	Boulmer	1014.4	W	4	0	14.4	14.1	1009.4	E	4	1	18.7	15.1
13	Eskdalemuir	1014.5	NNW	4	0	14.4	11.1	1007.5	NNE	3	1	25.7	14.2
14	Aldergrove	1012.6	N	3	0	14.8	11.7	1008.7	WNW	9	1	20.7	14.7
15	Shap	1014.3	SW	1	0	12.1	10.7	1007.2	ESE	3	0	26.2	11.6
16	Leeming	1014.2	NNW	5	8	16.8	16.0	1008.2	NNE	3	0	27.7	13.7
17	Ronaldsway	1012.0	NNE	6	1	20.9	11.2	1007.3	E	7	4	23.9	11.1
18	Bridlington	1013.5	N	7	3	17.3	17.0	1008.2	N	11	0	22.4	16.2
19	Crosby	1011.7	E	4	0	21.0	13.5	1006.8	S	5	0	26.1	15.2
20	Valley	1011.0	NNE	5	0	20.3	13.9	1006.8	SW	7	0	26.1	11.9
21	Waddington	1012.9	NE	5	0	-	-	1007.4	NE	4	0	-	-
22	Shawbury	1011.4	E	4	0	21.6	11.2	1006.7	SE	5	0	29.5	9.3
23	Weybourne	1012.7	E	6	0	17.8	13.8	1008.0	NE	4	0	22.2	18.3
24	Bedford	1012.0	NE	2	0	18.5	7.7	1006.7	E	5	0	31.8	8.5
25	Aberporth	-	SSE	4	0	21.0	13.7	-	NNW	4	0	24.6	11.5
26	Sennybridge	1011.8	NNE	3	3	16.5	11.6	1006.3	N	3	0	27.2	14.7
27	Wattisham	1012.2	E	5	0	18.8	12.6	1006.3	E	6	3	31.3	7.3
28	Almondsbury	1010.8	E	2	1	17.0	10.2	1005.9	ENE	4	0	30.9	8.5
29	Heathrow	1011.1	NE	3	0	23.0	10.1	1006.3	E	7	0	32.9	8.2
30	Manston	1011.3	E	7	0	22.5	12.2	-	NNE	8	-	-	-
31	Chivenor	1010.1	E	6	0	19.4	11.9	1005.8	WSW	9	0	27.6	12.2
32	Exeter	1010.4	NE	2	0	14.1	10.1	1005.5	NE	4	0	30.5	10.5
33	Herstmonceux	1010.4	ENE	6	0	21.4	12.1	1005.8	E	5	1	30.0	13.5
34	Hurn	1010.2	NW	2	2	16.4	10.8	1006.4	S	8	0	26.6	12.1
35	Camborne	1010.0	E	3	7	19.5	10.4	1006.5	NW	8	5	23.9	-

Daily Weather Summary for Sunday 14 August 2022

Selected European readings at (L) 0000 and (R) 1200 UTC

STATIONS		0000 UTC						1200 UTC					
NO	SITE	PRESS	WDIR	WSPD	CLOUD	TEMP	TDEW	PRESS	WDIR	WSPD	CLOUD	TEMP	TDEW
1	Murmansk	1015.1	SSW	8	7	9.5	6.1	1015.2	W	12	6	17.7	3.4
2	Helsinki	1022.1	ENE	2	0	12.1	11.6	1021.1	SE	10	0	24.0	12.9
3	Stockholm	1019.5	SE	2	-	15.4	13.5	1017.8	SE	8	-	27.8	7.8
4	Oslo	1017.8	NNE	2	-	13.7	10.1	1014.8	WSW	4	6	27.9	14.2
5	Reykjavik	-	-	-	7	-	-	1008.2	NNW	5	4	11.6	5.4
6	Moscow	1021.3	-	0	5	16.6	14.6	1019.8	-	0	7	28.3	11.6
7	Kiev	1012.6	NE	4	6	21.9	16.8	1011.5	E	6	6	28.8	17.3
8	Warsaw	1014.2	NNE	6	7	20.7	16.9	1012.0	ESE	8	5	25.9	19.5
9	Berlin	1015.2	E	4	-	21.6	16.0	1010.7	ENE	10	-	30.8	13.1
10	De Bilt	1012.3	ENE	4	0	15.5	13.3	1007.7	SSE	8	1	31.3	11.0
11	Dublin	1012.3	NE	4	5	12.0	11.5	1007.0	NE	6	6	25.0	14.5
12	Cork	1011.7	NNE	4	1	18.8	11.2	1006.9	NNW	6	7	27.4	13.1
13	Sofia	1009.9	S	2	6	15.7	14.7	1007.3	W	2	6	20.7	15.3
14	Belgrade	1011.4	SW	2	8	18.5	17.3	1009.7	WSW	4	3	24.5	18.7
15	Budapest	1010.2	E	2	-	18.7	12.7	1008.1	SSW	4	-	29.7	13.0
16	Prague	1014.1	ENE	2	-	19.9	16.0	1009.3	N	4	6	25.9	13.7
17	Munich	1014.4	NNE	2	2	14.8	9.4	1006.2	E	6	0	28.9	7.9
18	Strasbourg	1012.1	W	2	-	17.0	9.4	1006.9	SSE	6	-	30.9	6.7
19	Paris	1008.9	NNE	4	-	24.0	7.2	1007.5	SW	12	7	25.3	15.6
20	Jersey	1007.7	E	12	7	24.0	11.5	1006.7	WNW	7	6	23.3	14.8
21	Milan	1013.6	N	2	5	21.1	13.5	1010.6	NNW	4	-	29.9	10.7
22	Marseille	1011.1	SE	6	8	26.1	18.0	1008.1	E	10	-	25.6	22.5
23	Bordeaux	1011.2	N	7	8	20.4	19.6	1011.4	W	8	8	23.0	16.1
24	Rome	1011.2	WNW	2	-	20.0	17.4	1010.1	WSW	10	0	28.6	15.9
25	Ajaccio	1011.7	ENE	3	-	24.3	21.6	1010.0	SW	11	-	32.4	18.9
26	Barcelona	1010.1	W	5	2	28.2	25.3	1007.1	WSW	16	2	33.7	17.1
27	Majorca	1011.1	NNW	8	1	32.7	11.3	1007.7	SW	10	0	36.5	16.9
28	Madrid	1012.7	ESE	3	2	20.1	13.1	1008.0	SSW	11	1	30.1	4.2
29	Lisbon	1015.8	-	-	-	19.6	15.1	1014.7	N	2	-	26.1	13.4
30	Athens	1007.8	N	1	-	24.2	15.3	1005.2	SSE	6	-	31.2	20.0
31	Malta	1011.9	WSW	7	0	26.5	23.3	1009.5	NNE	5	2	33.7	24.5
32	Gibraltar	1012.7	WSW	3	3	27.3	21.2	1011.4	SSW	9	0	31.6	16.3

Daily Weather Summary for Sunday 14 August 2022

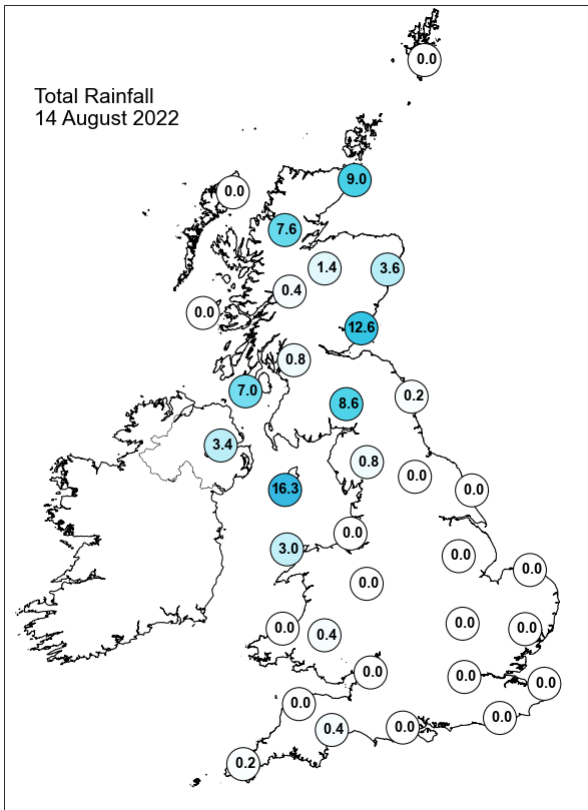
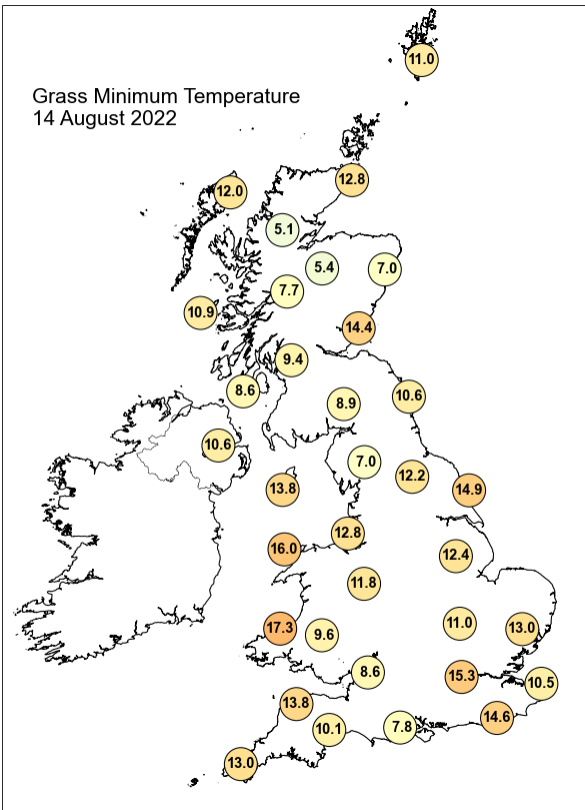
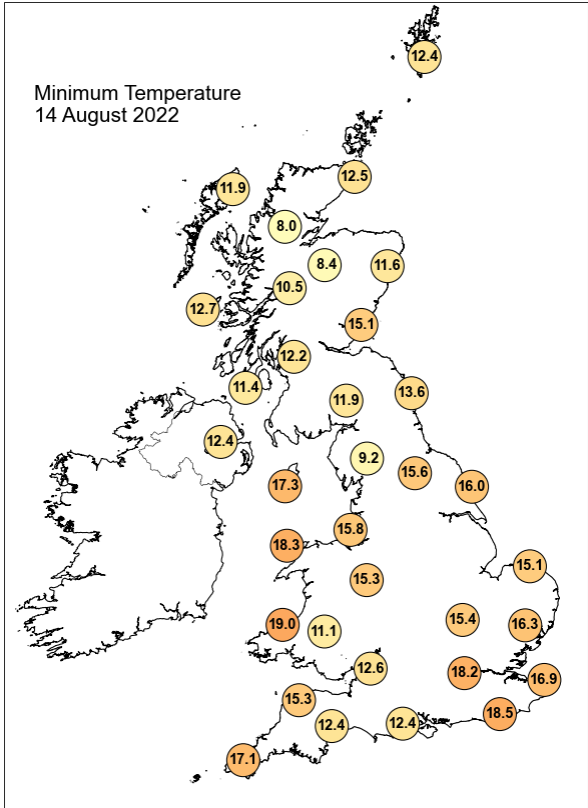
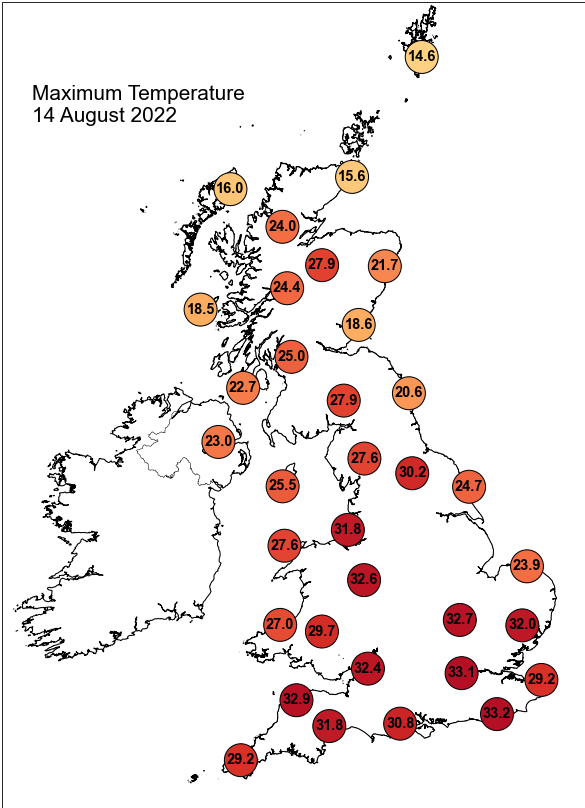

Daily Weather Summary for Sunday 14 August 2022

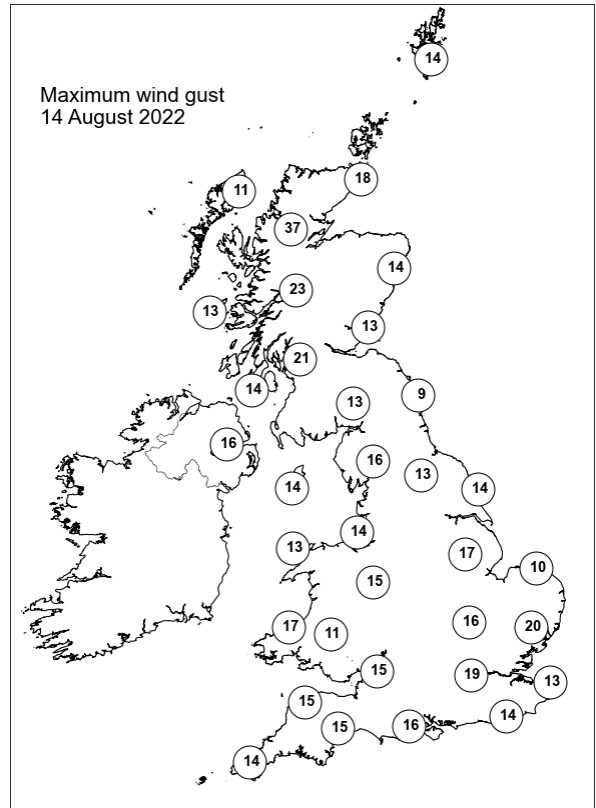
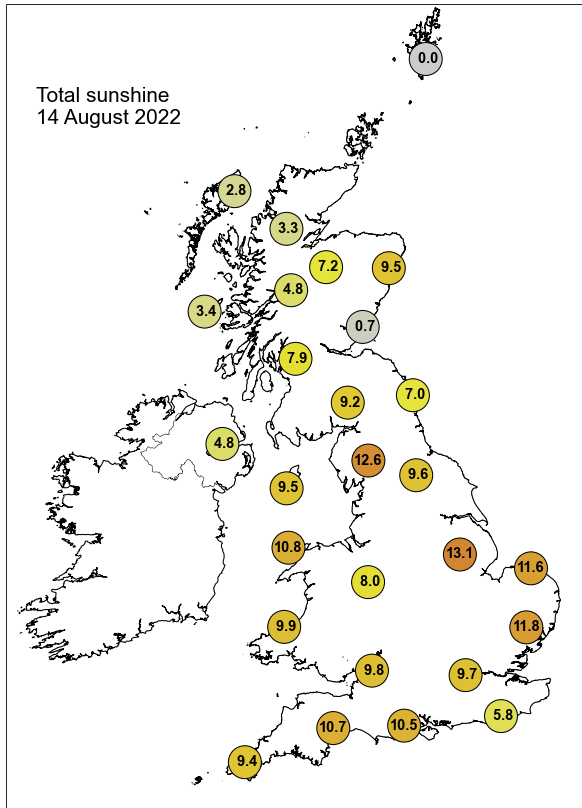

None of the selected stations observed a day of sleet or snow falling or non-zero snow depth at 0900 UTC.

Daily Weather Summary for Monday 15 August 2022

This day's summary created 22/08/2022 03:03

Summary of the UK Weather for Monday 15 August 2022

A shift to an unsettled regime marked the start of the week for the UK due to a low pressure system centred over England and Wales. A trough moved southeastwards through Scotland in the small hours, bringing some heavy and thundery showers for central and eastern Scottish parts. The north of England and Northern Ireland also saw some thundery showers in the early morning. A vast band of showers pushed into Wales and Cornwall from the west around dawn. Lightning strikes were reported in multiple parts of the country, including Lancashire, Northumberland, Angus, and Fife. The day started with rain for most western areas, and thunderstorms in southwest and eastern Scotland. A large portion of England was dry initially, but the rain soon spread in from the west. By midday the thunderstorms in Scotland had cleared, leaving a band of frontal rain running from Hampshire to northeast Scotland. Shortly after this, a cluster of thunderstorms developed over Cornwall and Devon, with some extremely heavy rain in places at times. These persisted until around 6 PM, when they eased and moved northeast towards Bristol. Meanwhile, thunderstorms had broken out over Wales and many places in central and eastern England. The frontal rain over Scotland became widespread and heavy. Thunderstorms generally eased into the evening, but many areas remained wet.

Daily Extremes

<i>Highest Maximum</i>	32.1°C Coningsby (Lincolnshire, 6mAMSL) also Cambridge, Botanic Garden (Cambridgeshire, 13mAMSL)
<i>Lowest Maximum</i>	13.9°C Ballypatrick Forest (Antrim, 156mAMSL) also Altnahinch Filters (Antrim, 213mAMSL)
<i>Highest Minimum</i>	19.2°C Morecambe No 2 (Lancashire, 7mAMSL)
<i>Lowest Minimum</i>	10.3°C Lyth No 2 (Caithness, 24mAMSL)
<i>Lowest Grass Minimum</i>	7.6°C South Newington (Oxfordshire, 105mAMSL)
<i>Most Rainfall</i>	54.6mm Strathallan Airfield (Perthshire (in Tayside Region), 35mAMSL)
<i>Most Sunshine</i>	7.4hr Leconfield (Humberside, 7mAMSL) also Heathrow (Greater London, 25mAMSL)
<i>Highest Gust</i>	30Kt 35mph Capel Curig No 3 (Gwynedd, 216mAMSL)
<i>Highest Gust (mountain)</i>	28Kt 32mph Cairnwell (Aberdeenshire, 928mAMSL)
<i>Greatest Snow Depth at 0900 UTC</i>	No non-zero values.

mAMSL refers to station elevation in metres above mean sea level

Daily Weather Summary for Monday 15 August 2022

North Atlantic and Europe analysis charts and satellite images at 0000 UTC

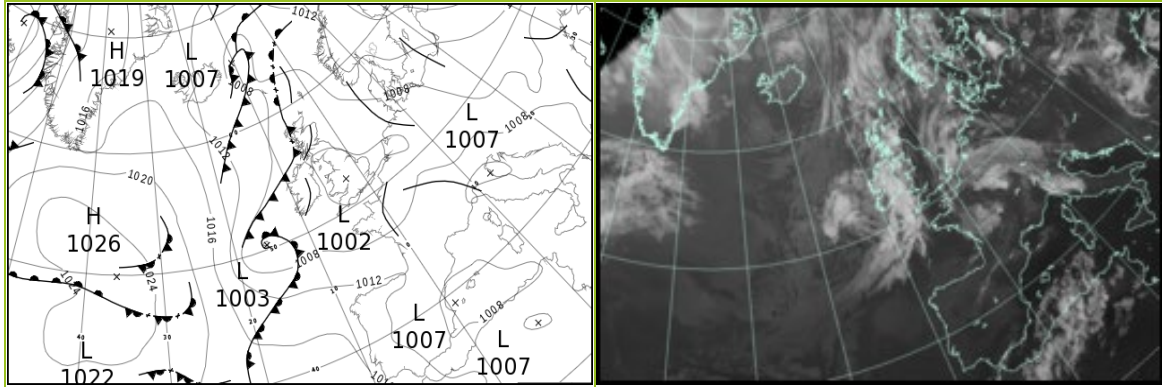

North Atlantic and Europe analysis charts and satellite images at 1200 UTC

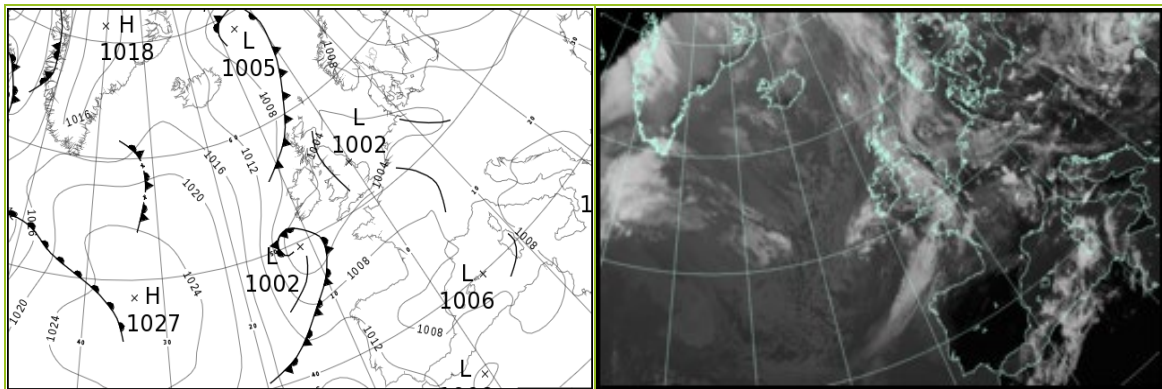

All satellite imagery copyright Met Office and EUMETSAT (European Organisation for the Exploitation of Meteorological Satellites). These show infra-red images from the geostationary MSG satellite. The rainfall rates are derived from both rain-radar and satellite data.

Daily Weather Summary for Monday 15 August 2022

UK satellite and rain-radar precipitation rates at (L) 0000 and (R) 1200 UTC

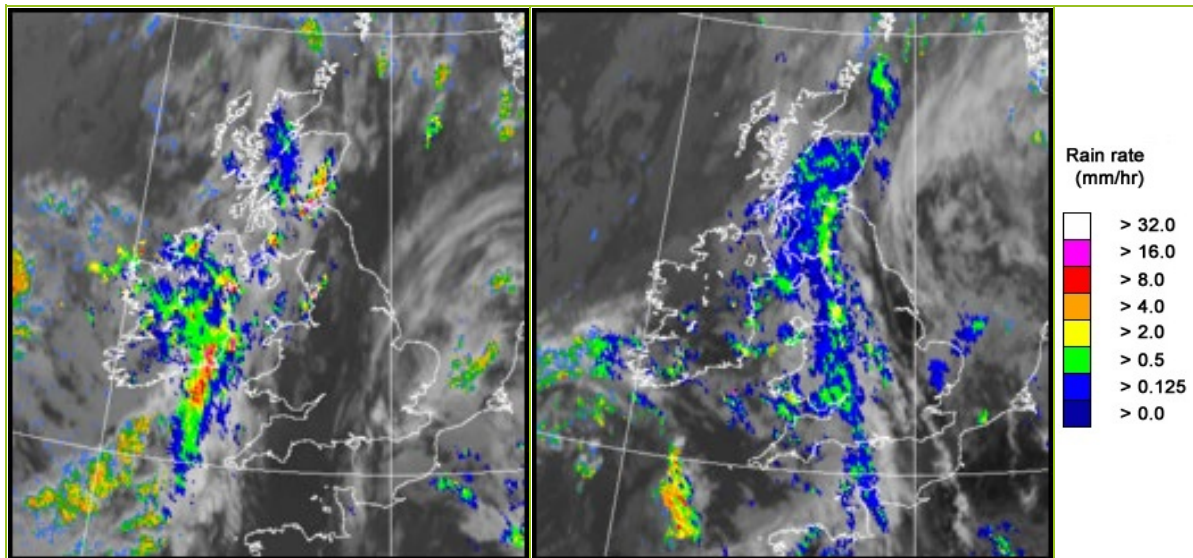

UK wind speed and direction at (L) 0000 and (R) 1200 UTC

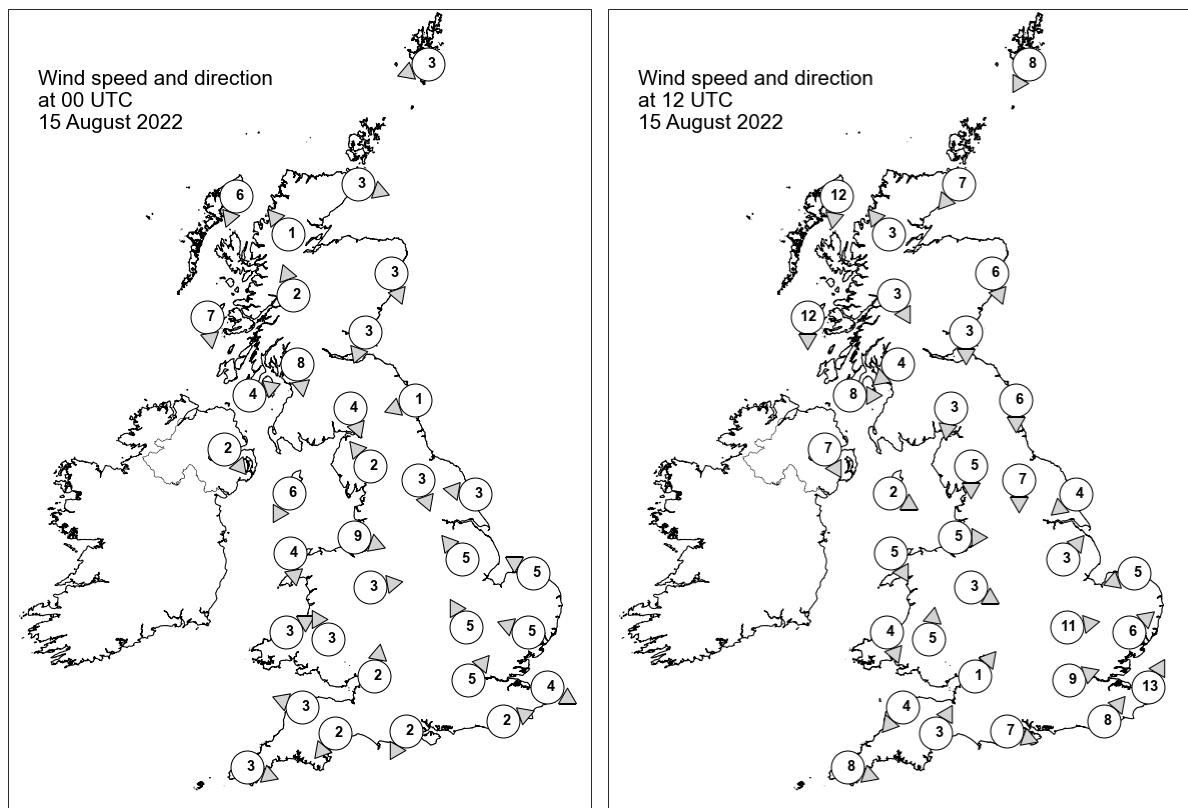

Daily Weather Summary for Monday 15 August 2022

Selected UK readings at (L) 0000 and (R) 1200 UTC

STATIONS		0000 UTC						1200 UTC					
NO	SITE	PRESS	WDIR	WSPD	CLOUD	TEMP	TDEW	PRESS	WDIR	WSPD	CLOUD	TEMP	TDEW
1	Lerwick	1006.7	ENE	3	8	12.9	12.9	1004.9	NNE	8	8	13.3	13.1
2	Wick	1006.2	WNW	3	8	12.3	12.1	1005.2	NE	7	8	14.1	14.1
3	Stornoway	1006.1	NNE	6	8	12.7	12.7	1006.3	N	12	8	14.5	13.4
4	Loch Glascarnoch	1006.6	SE	1	8	11.6	11.2	1004.7	SE	3	4	18.5	13.6
5	Aviemore	1006.3	-	-	8	12.4	12.4	1004.6	-	-	8	15.9	14.8
6	Dyce	1005.8	NNW	3	8	15.1	13.8	1004.1	NNW	6	8	17.7	15.5
7	Tulloch Bridge	1006.5	SSE	2	8	13.9	13.7	1004.6	NNW	3	8	18.1	15.2
8	Tiree	1005.3	N	7	8	14.5	14.1	1005.1	N	12	8	16.3	14.2
9	Leuchars	1005.1	NNE	3	8	15.4	15.2	1004.3	N	3	7	18.0	14.9
10	Bishopton	1003.6	N	8	8	18.0	12.0	1004.1	NE	4	6	18.0	15.4
11	Machrihanish	1004.4	WSW	4	8	14.7	13.9	1004.0	W	8	8	15.8	14.8
12	Boulmer	1004.1	ENE	1	9	17.1	17.1	1003.2	N	6	8	19.7	16.8
13	Eskdalemuir	1004.5	NNW	4	8	15.5	13.1	1003.5	N	3	8	18.3	16.0
14	Aldergrove	1004.7	NW	2	6	15.6	14.7	1004.2	NNW	7	8	17.3	14.7
15	Shap	1003.7	SE	2	6	15.5	13.4	1003.0	N	5	5	19.5	16.5
16	Leeming	1004.0	NNW	3	0	15.7	14.6	1002.1	N	7	0	23.9	15.8
17	Ronaldsway	1002.8	NNE	6	7	19.1	15.0	1003.5	WNW	2	7	18.8	16.1
18	Bridlington	1003.9	E	3	8	16.9	16.5	1002.0	NE	4	0	22.7	16.6
19	Crosby	1003.2	WNW	9	7	19.8	16.8	1003.3	W	5	8	19.3	17.0
20	Valley	1003.2	N	4	8	17.5	15.5	1003.9	NNW	5	5	18.7	14.9
21	Waddington	1003.7	SE	5	0	-	-	1000.7	SW	3	4	-	-
22	Shawbury	1002.8	W	3	0	17.3	11.8	1003.6	WNW	3	8	19.2	15.9
23	Weybourne	1003.9	ESE	5	0	16.8	15.5	1001.3	ENE	5	2	23.5	18.9
24	Bedford	1003.3	SSE	5	0	19.3	10.0	1001.8	W	11	0	28.2	11.9
25	Aberporth	-	WSW	3	8	17.8	12.2	1003.8	NNW	4	8	18.9	16.0
26	Sennybridge	1004.0	SSE	3	1	14.8	10.3	1003.3	S	5	1	20.4	15.0
27	Wattisham	1003.5	ESE	5	0	21.6	10.8	1001.7	SW	6	7	25.3	11.2
28	Almondsbury	1003.2	S	2	0	19.3	10.2	1003.9	SW	1	8	20.9	16.0
29	Heathrow	1003.5	SW	5	0	21.2	11.4	1002.6	WSW	9	3	27.8	12.7
30	Manston	1003.6	WNW	4	7	20.0	17.9	1002.9	SSW	13	6	25.3	17.8
31	Chivenor	1003.9	ESE	3	1	16.9	14.2	1003.4	NE	4	8	22.9	17.3
32	Exeter	1003.7	NE	2	0	14.2	11.8	1003.4	SSW	3	8	23.2	-
33	Herstmonceux	1004.0	WSW	2	0	16.8	13.0	1003.7	SW	8	1	23.1	17.1
34	Hurn	1003.7	NNE	2	5	15.4	12.8	1003.7	WNW	7	6	23.6	14.2
35	Camborne	1004.7	WNW	3	7	18.7	18.2	1003.3	WNW	8	4	21.6	16.3

Daily Weather Summary for Monday 15 August 2022

Selected European readings at (L) 0000 and (R) 1200 UTC

STATIONS		0000 UTC						1200 UTC					
NO	SITE	PRESS	WDIR	WSPD	CLOUD	TEMP	TDEW	PRESS	WDIR	WSPD	CLOUD	TEMP	TDEW
1	Murmansk	1021.3	SSW	4	2	6.3	4.9	1020.7	S	10	3	18.6	4.2
2	Helsinki	1019.6	NE	2	0	12.2	9.9	1018.2	SE	12	0	27.0	15.4
3	Stockholm	1015.6	NNE	2	-	16.5	15.8	1014.1	ESE	8	-	26.2	15.5
4	Oslo	1011.6	NE	5	-	19.0	12.7	1009.0	ESE	5	2	27.5	11.9
5	Reykjavik	-	-	-	1	-	-	1014.2	NNW	9	3	9.6	2.0
6	Moscow	1021.0	-	0	2	16.7	14.6	1020.5	E	2	6	28.4	11.3
7	Kiev	1011.2	ENE	4	6	21.5	17.3	1009.9	NNE	4	8	23.7	18.1
8	Warsaw	1010.0	E	2	4	19.9	18.9	1009.0	E	16	7	26.8	18.9
9	Berlin	1006.9	E	8	-	23.3	16.6	1004.1	SE	8	-	28.7	16.3
10	De Bilt	1003.5	NNE	2	8	19.0	16.8	1004.2	SW	4	8	24.1	17.3
11	Dublin	1005.4	W	6	7	16.5	14.4	1004.5	NE	8	7	16.8	15.4
12	Cork	1003.9	W	4	7	17.2	14.6	1003.0	ESE	10	7	20.3	14.7
13	Sofia	1008.0	WNW	4	4	16.6	14.6	1006.5	WNW	6	5	25.2	15.2
14	Belgrade	1007.9	SW	2	0	20.8	16.9	1007.0	W	4	3	32.0	17.3
15	Budapest	1007.1	N	2	-	21.6	14.7	1005.9	SSW	6	-	32.2	12.4
16	Prague	1006.7	SSE	2	-	18.3	16.6	1004.1	SE	4	4	28.5	14.7
17	Munich	1006.0	W	4	8	21.1	11.6	1006.0	SW	6	8	25.8	11.6
18	Strasbourg	1007.6	S	3	8	19.4	17.5	1007.3	WNW	18	8	20.9	15.0
19	Paris	1006.8	SSW	4	7	18.2	17.6	1005.5	W	4	7	22.1	17.2
20	Jersey	1005.0	SW	7	7	17.8	17.0	1005.3	W	8	7	18.8	17.5
21	Milan	1008.0	-	0	3	21.1	15.6	1006.8	N	6	4	29.7	16.5
22	Marseille	1008.9	E	6	-	21.5	17.3	1007.2	W	11	-	30.4	16.8
23	Bordeaux	1010.7	S	6	7	18.4	16.4	1009.8	WSW	12	7	26.4	13.8
24	Rome	1009.7	E	4	-	20.6	18.2	1009.3	S	8	-	30.5	20.1
25	Ajaccio	1008.3	NNE	5	-	24.6	18.3	1007.2	WSW	11	-	30.8	25.2
26	Barcelona	1008.4	ENE	10	1	26.6	21.6	1008.1	ESE	14	2	30.0	17.8
27	Majorca	1007.2	E	2	1	25.7	15.6	1006.1	WSW	13	2	33.0	22.6
28	Madrid	1009.7	SSE	2	0	19.8	1.1	1006.9	SW	10	0	29.6	4.1
29	Lisbon	1015.2	NNW	4	-	19.8	15.9	1013.6	NW	2	-	28.1	14.6
30	Athens	1005.7	N	3	-	24.7	14.8	1008.5	S	6	2	31.0	16.4
31	Malta	1010.3	WSW	3	1	26.0	23.8	1011.0	SSE	10	0	31.5	24.1
32	Gibraltar	1013.7	SW	10	8	23.9	16.4	1012.5	W	15	0	25.9	17.3

Daily Weather Summary for Monday 15 August 2022

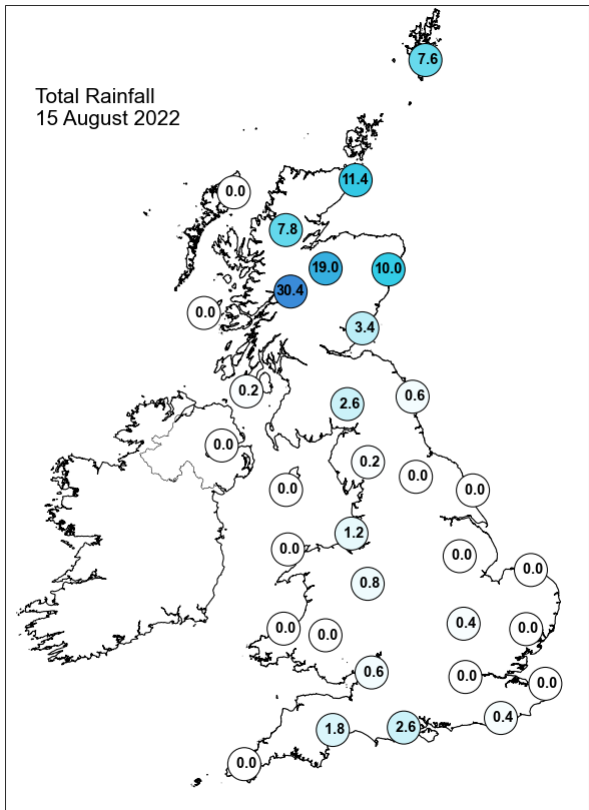
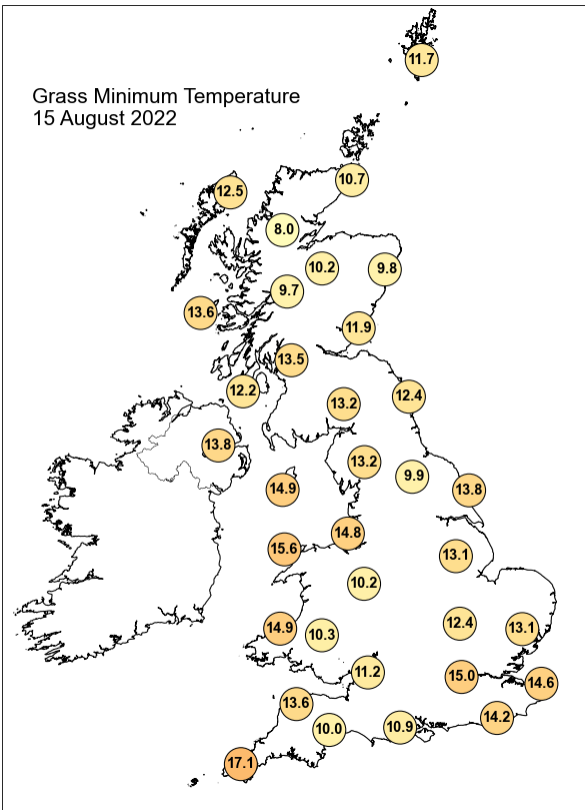
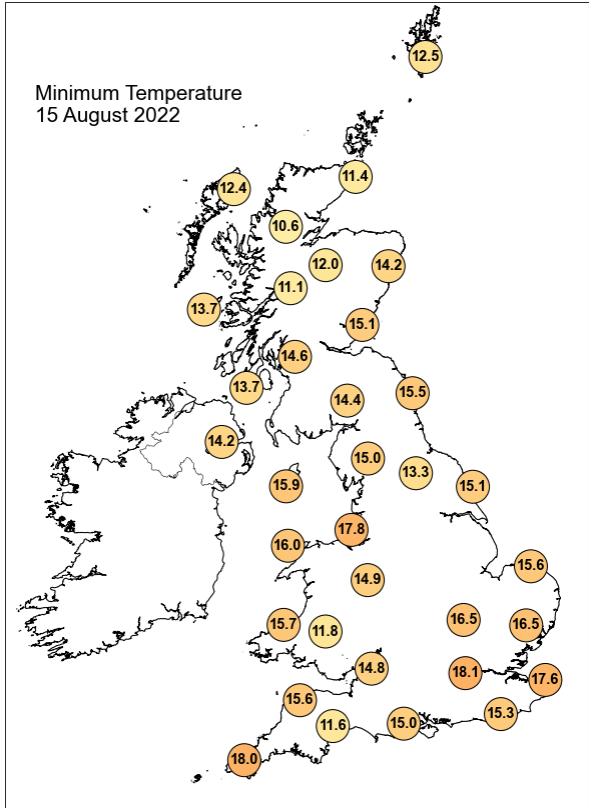
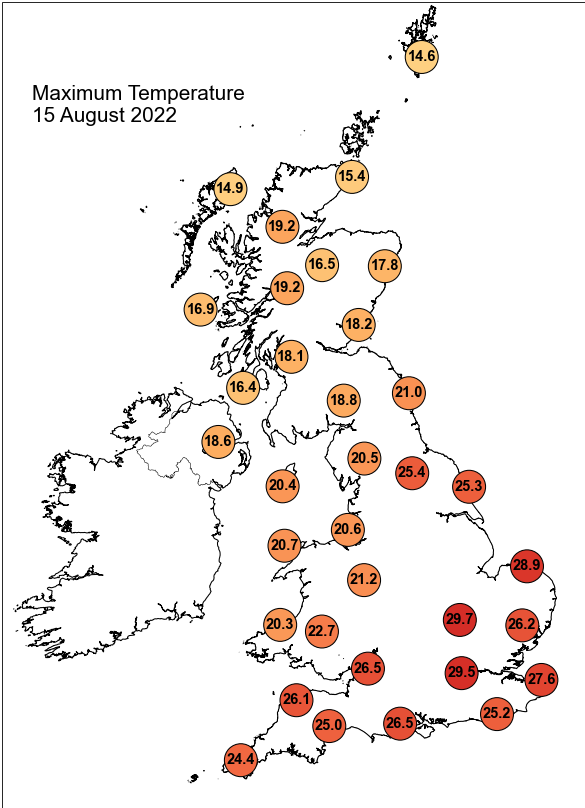

Daily Weather Summary for Monday 15 August 2022

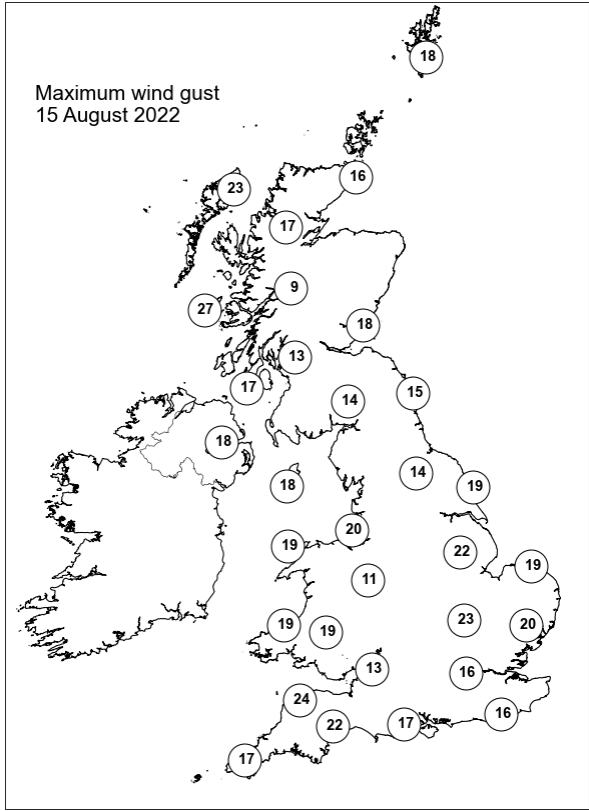
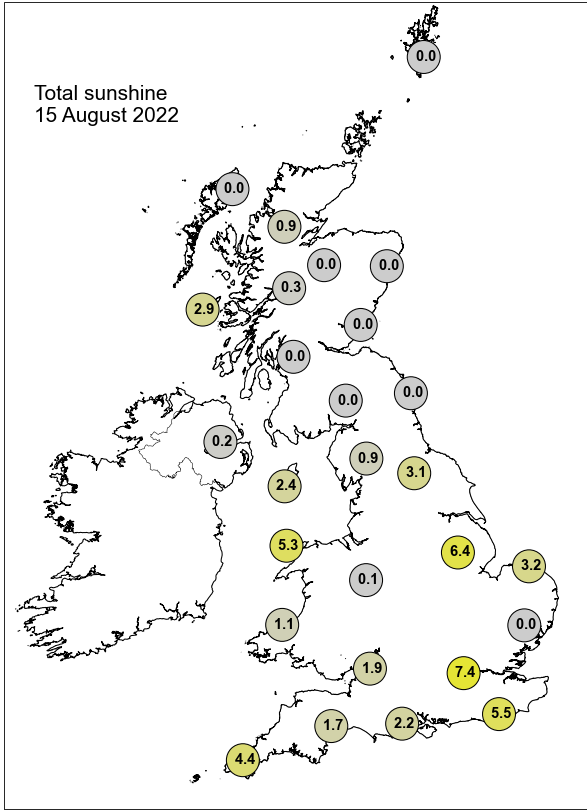

None of the selected stations observed a day of sleet or snow falling or non-zero snow depth at 0900 UTC.

Daily Weather Summary for Tuesday 16 August 2022

This day's summary created 23/08/2022 03:03

Summary of the UK Weather for Tuesday 16 August 2022

A cold front preceded by a band of rain moved into the far northwest around midnight and continued to push southeastwards. As a result, large portion of Scotland experienced rain in the early hours. Parts of Cornwall and Devon also saw a wet start, as a band of locally heavy showers approached the southwest around dawn. Some of these showers were thundery and accompanied by lightning. Elsewhere, it was a mostly dry early morning with variable amounts of cloud. Under the influence of a lower pressure system, it was a wet and generally overcast day for most. A cold front slowly passed over the northeast, along with an occlusion situated in the southwest, both accompanied by a series of troughs. This brought prolonged heavy rain across both northeast Scotland and southwest England. Showers across Scotland eased into the afternoon, meanwhile the north of England saw bands of cloud bringing scattered showers throughout the day. Precipitation developed into the afternoon, resulting in supercells forming over southern and eastern areas. Early evening saw heavy, thundery showers with some lightning across Lincolnshire and the Humber. Norfolk also saw almost 27.5mm of precipitation in just 15 minutes.

Daily Extremes

<i>Highest Maximum</i>	26.8°C Santon Downham (Suffolk, 6mAMSL) also Charsfield (Suffolk, 49mAMSL)
<i>Lowest Maximum</i>	10.7°C Lerwick (Shetland, 82mAMSL)
<i>Highest Minimum</i>	18.3°C Heathrow (Greater London, 25mAMSL)
<i>Lowest Minimum</i>	8.5°C Sennybridge No 2 (Powys (south), 307mAMSL)
<i>Lowest Grass Minimum</i>	5.3°C Castlederg (Tyrone, 49mAMSL)
<i>Most Rainfall</i>	146.2mm Holbeach No 2 (Lincolnshire, 3mAMSL)
<i>Most Sunshine</i>	8.7hr Magilligan No 2 (Londonderry, 6mAMSL)
<i>Highest Gust</i>	36Kt 41mph Aberdaron (Gwynedd, 86mAMSL)
<i>Highest Gust (mountain)</i>	39Kt 45mph Cairnwell (Aberdeenshire, 928mAMSL)
<i>Greatest Snow Depth at 0900 UTC</i>	No non-zero values.

mAMSL refers to station elevation in metres above mean sea level

Daily Weather Summary for Tuesday 16 August 2022

North Atlantic and Europe analysis charts and satellite images at 0000 UTC

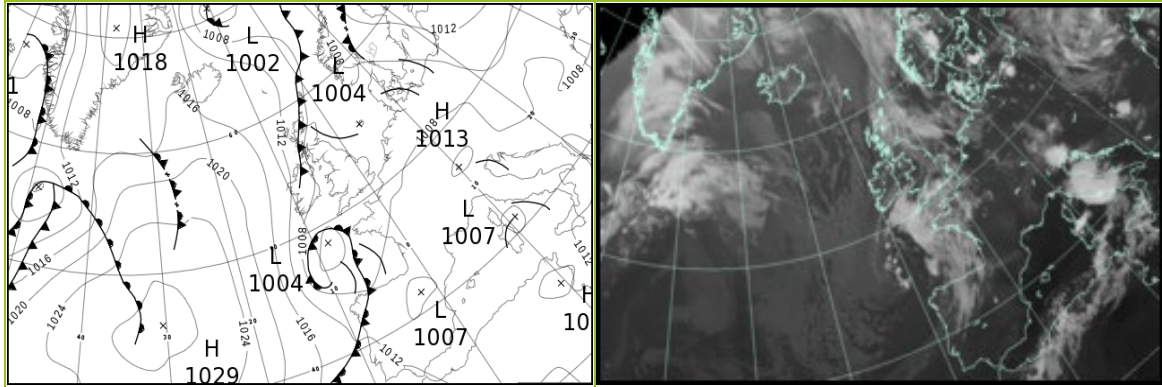

North Atlantic and Europe analysis charts and satellite images at 1200 UTC

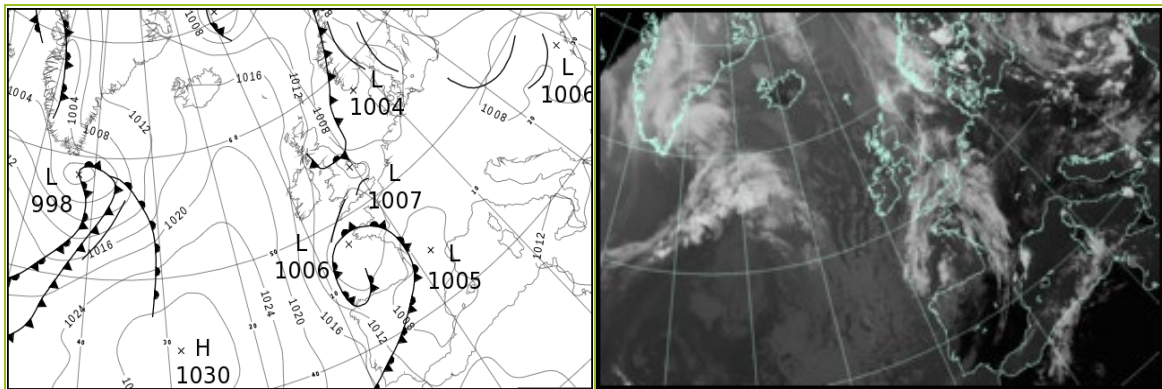

All satellite imagery copyright Met Office and EUMETSAT (European Organisation for the Exploitation of Meteorological Satellites). These show infra-red images from the geostationary MSG satellite. The rainfall rates are derived from both rain-radar and satellite data.

Daily Weather Summary for Tuesday 16 August 2022

UK satellite and rain-radar precipitation rates at (L) 0000 and (R) 1200 UTC

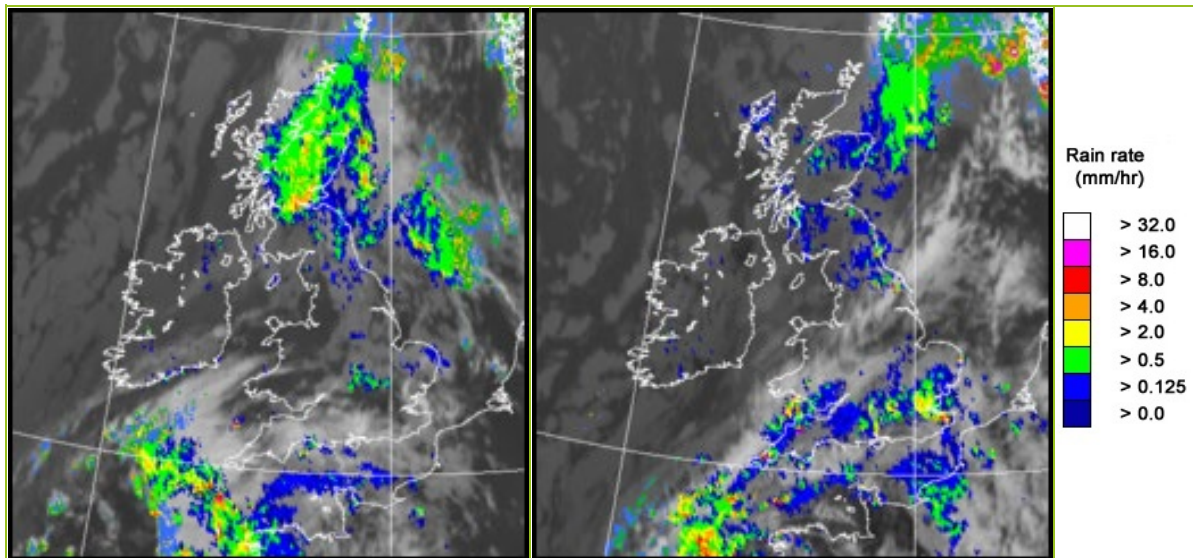

UK wind speed and direction at (L) 0000 and (R) 1200 UTC

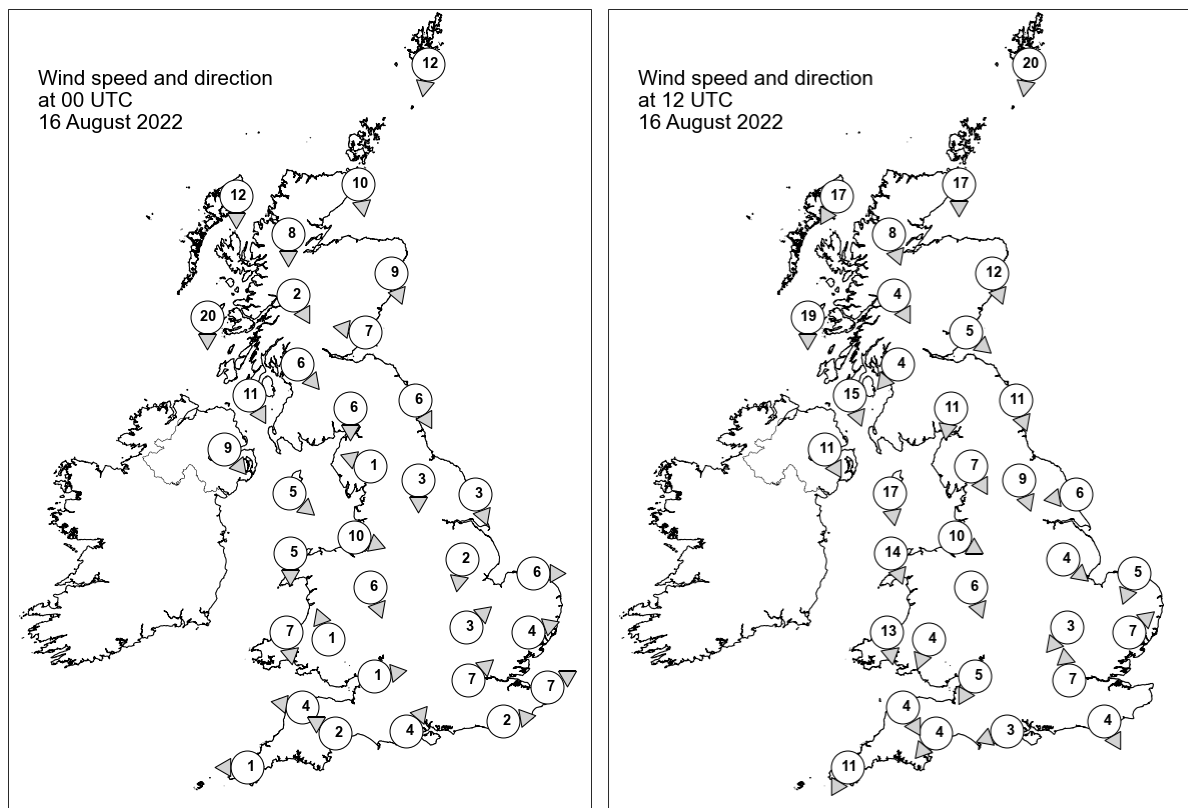

Daily Weather Summary for Tuesday 16 August 2022

Selected UK readings at (L) 0000 and (R) 1200 UTC

STATIONS		0000 UTC						1200 UTC					
NO	SITE	PRESS	WDIR	WSPD	CLOUD	TEMP	TDEW	PRESS	WDIR	WSPD	CLOUD	TEMP	TDEW
1	Lerwick	1007.8	N	12	8	11.8	11.2	1011.4	N	20	8	10.1	8.3
2	Wick	1008.9	N	10	8	12.0	11.7	1012.6	N	17	8	11.6	9.5
3	Stornoway	1011.1	N	12	8	12.4	9.6	1015.1	NNE	17	8	11.9	7.7
4	Loch Glascarnoch	1009.3	N	8	8	11.9	10.3	1013.9	NNW	8	8	11.2	8.2
5	Aviemore	1008.3	-	-	8	12.7	12.7	1012.6	-	-	8	11.5	10.5
6	Dyce	1006.8	NNW	9	8	13.4	12.7	1010.3	NNW	12	8	13.7	12.3
7	Tulloch Bridge	1008.5	NNW	2	8	13.4	12.9	1012.8	NNW	4	8	13.3	9.5
8	Tiree	1009.6	N	20	8	13.5	10.5	1013.7	N	19	0	15.1	9.1
9	Leuchars	1006.6	E	7	8	14.5	13.7	1010.0	NW	5	8	16.6	12.9
10	Bishopton	1006.3	NW	6	8	15.5	14.9	1010.8	NE	4	8	15.5	13.4
11	Machrihanish	1007.1	NNW	11	8	14.4	13.4	1011.6	NNW	15	8	14.7	12.3
12	Boulmer	1005.4	NNW	6	8	15.5	15.5	1009.5	NNW	11	8	14.1	13.8
13	Eskdalemuir	1006.3	N	6	8	14.4	12.8	1010.2	N	11	8	14.9	11.4
14	Aldergrove	1008.3	NW	9	8	14.3	12.1	1012.1	NNW	11	8	16.1	9.2
15	Shap	1006.0	ESE	1	8	13.7	12.8	1008.9	NNW	7	8	15.8	14.6
16	Leeming	1005.3	N	3	8	16.5	15.2	1008.3	NNW	9	8	17.8	15.4
17	Ronaldsway	1006.8	NW	5	8	15.8	14.0	1009.5	N	17	6	16.1	12.3
18	Bridlington	1004.7	NNW	3	8	17.1	15.9	1007.5	E	6	1	20.7	15.5
19	Crosby	1006.1	WNW	10	8	18.2	16.6	1009.2	WNW	10	8	19.8	16.4
20	Valley	1007.0	N	5	6	15.9	14.4	1010.5	NNW	14	8	15.4	13.6
21	Waddington	1004.9	N	2	7	-	-	1007.7	NW	4	7	-	-
22	Shawbury	1005.9	NNW	6	0	15.1	14.1	1008.5	NNW	6	8	20.7	14.0
23	Weybourne	1004.7	W	6	8	18.5	16.9	1008.1	NNE	5	0	21.2	17.6
24	Bedford	1005.7	SW	3	8	19.6	12.9	1007.6	NE	3	8	24.0	13.4
25	Aberporth	1006.4	N	7	2	15.9	15.2	1009.7	N	13	8	15.2	13.7
26	Sennybridge	1006.6	SSE	1	0	11.3	10.5	1008.8	NNE	4	8	17.1	14.7
27	Wattisham	1005.0	WSW	4	7	19.1	14.3	1007.6	SW	7	8	22.9	13.9
28	Almondsbury	1005.9	W	1	0	15.1	13.4	1007.9	NNE	5	8	20.5	15.8
29	Heathrow	1005.9	SW	7	1	20.5	13.4	1008.5	S	7	7	20.1	17.2
30	Manston	1005.5	WSW	7	4	18.9	16.1	-	-	-	-	-	-
31	Chivenor	1005.6	E	4	8	17.4	15.7	1007.8	NNW	4	8	19.0	16.6
32	Exeter	1005.7	ESE	2	8	16.3	15.6	1007.1	NE	4	8	20.1	17.1
33	Herstmonceux	1006.4	W	2	8	18.2	17.1	1008.3	NNW	4	8	21.5	18.5
34	Hurn	1006.3	SW	4	8	18.8	17.3	1007.6	ENE	3	8	19.3	17.9
35	Camborne	1005.6	E	1	7	16.4	15.2	1008.6	NNE	11	8	17.3	16.6

Daily Weather Summary for Tuesday 16 August 2022

Selected European readings at (L) 0000 and (R) 1200 UTC

STATIONS		0000 UTC						1200 UTC					
NO	SITE	PRESS	WDIR	WSPD	CLOUD	TEMP	TDEW	PRESS	WDIR	WSPD	CLOUD	TEMP	TDEW
1	Murmansk	1019.2	SSW	8	7	12.2	8.9	1015.3	S	12	7	25.3	14.4
2	Helsinki	1017.7	E	4	1	18.7	16.6	1017.1	SE	12	0	28.1	15.1
3	Stockholm	1011.7	ENE	2	-	20.3	18.5	1011.2	SE	14	-	28.2	15.7
4	Oslo	1009.3	ENE	3	-	19.0	17.8	1006.4	E	4	7	21.6	19.7
5	Reykjavik	-	-	-	1	-	-	1016.8	N	3	3	11.2	6.2
6	Moscow	1022.6	-	0	2	16.5	14.2	1021.3	ESE	2	6	27.5	12.0
7	Kiev	1007.4	ENE	2	6	23.9	14.5	1010.3	ESE	2	8	21.9	18.6
8	Warsaw	1009.1	E	4	5	21.0	19.3	1010.2	E	8	7	25.4	18.6
9	Berlin	1006.3	SSW	2	-	19.8	18.3	1008.9	S	4	-	29.2	15.3
10	De Bilt	1005.5	S	4	4	17.5	15.9	1008.3	WSW	6	8	27.0	17.8
11	Dublin	1008.2	NNW	8	7	15.0	13.8	1011.9	NNW	12	7	16.1	10.8
12	Cork	1008.0	NNW	12	7	15.6	13.8	1012.8	NNW	16	7	15.8	8.0
13	Sofia	1010.7	SSW	2	1	14.8	13.2	1007.9	NW	4	6	28.7	15.5
14	Belgrade	1007.9	S	4	2	23.4	15.1	1009.2	W	6	6	32.1	16.3
15	Budapest	1007.1	NNE	2	-	21.4	14.3	1007.3	W	4	-	33.3	11.8
16	Prague	1008.0	WSW	2	-	18.1	15.9	1009.4	SW	4	1	28.9	9.5
17	Munich	1010.7	SSW	4	8	18.9	13.0	1008.3	WSW	4	3	27.7	-
18	Strasbourg	1009.7	S	5	8	19.0	15.9	1009.7	ESE	4	-	27.6	14.9
19	Paris	1008.2	SW	3	7	19.6	15.7	1009.0	S	6	7	25.6	16.4
20	Jersey	1006.5	NNE	4	7	17.3	16.0	1006.7	S	12	2	20.0	16.8
21	Milan	1009.0	S	2	0	19.1	16.3	1011.2	N	5	2	29.2	16.5
22	Marseille	1007.9	SE	4	-	23.6	18.3	1009.3	S	14	-	31.3	19.3
23	Bordeaux	1009.3	-	0	-	18.2	16.9	1007.7	W	5	-	26.1	16.4
24	Rome	1007.3	S	11	-	23.5	19.4	1011.1	SSW	8	1	30.5	22.3
25	Ajaccio	1008.1	NNE	5	-	24.8	22.3	1010.8	SW	10	-	31.0	24.2
26	Barcelona	1009.2	NNW	3	3	25.8	20.1	1008.1	SE	9	5	30.0	21.9
27	Majorca	1008.7	NE	5	1	24.8	22.3	1008.4	SW	12	2	31.1	21.2
28	Madrid	1006.6	SW	8	0	25.3	6.7	1006.5	SW	11	0	28.3	5.0
29	Lisbon	1013.7	NW	4	-	19.2	15.3	1014.6	N	3	-	25.4	13.9
30	Athens	1010.8	N	1	-	23.1	15.8	1011.4	S	6	1	31.6	20.3
31	Malta	1013.3	W	3	3	27.1	25.4	1012.9	SW	8	0	33.6	22.7
32	Gibraltar	1012.2	W	11	0	21.9	16.7	1011.6	WSW	15	0	27.1	16.2

Daily Weather Summary for Tuesday 16 August 2022

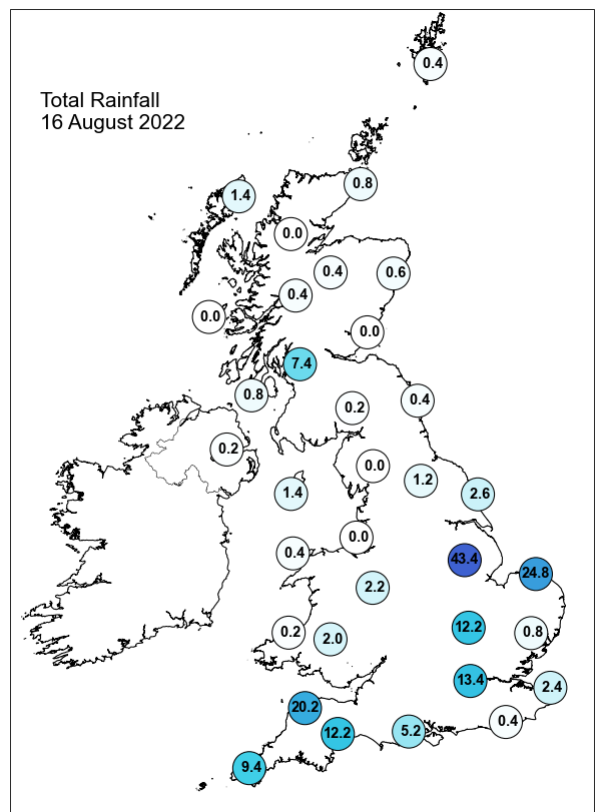
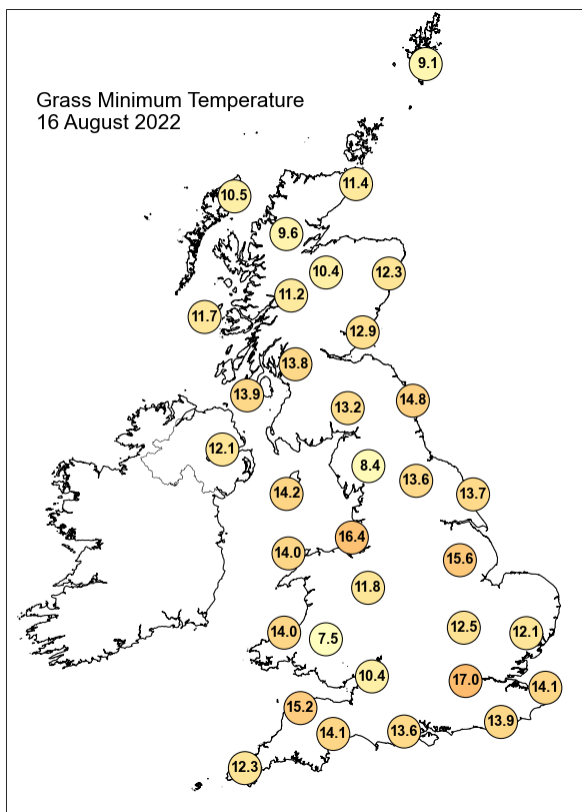
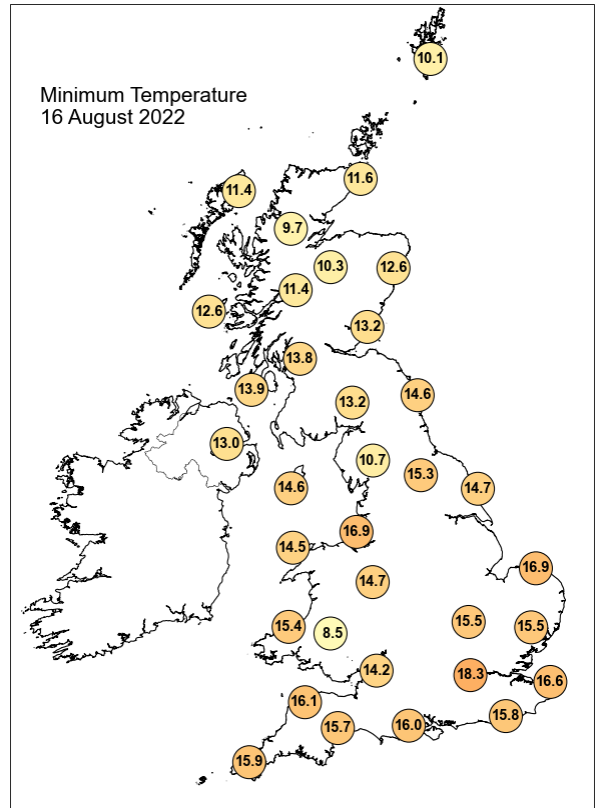
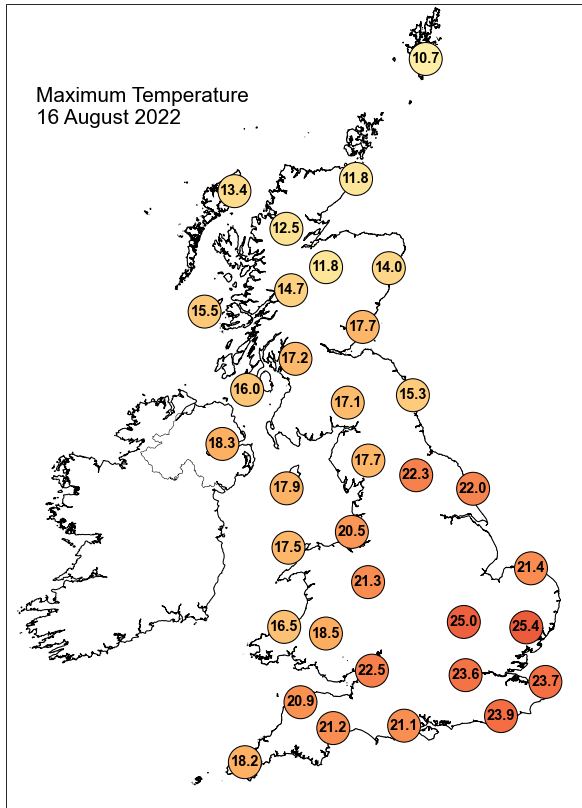

Daily Weather Summary for Tuesday 16 August 2022

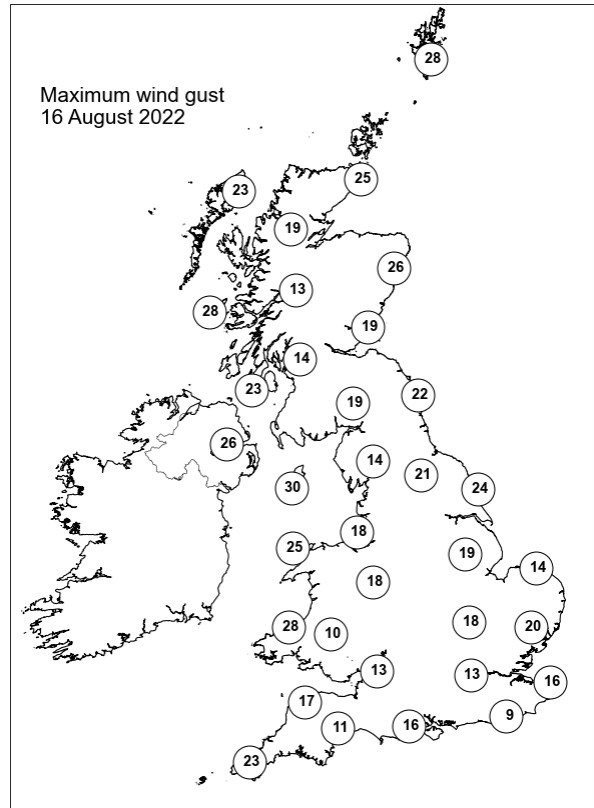
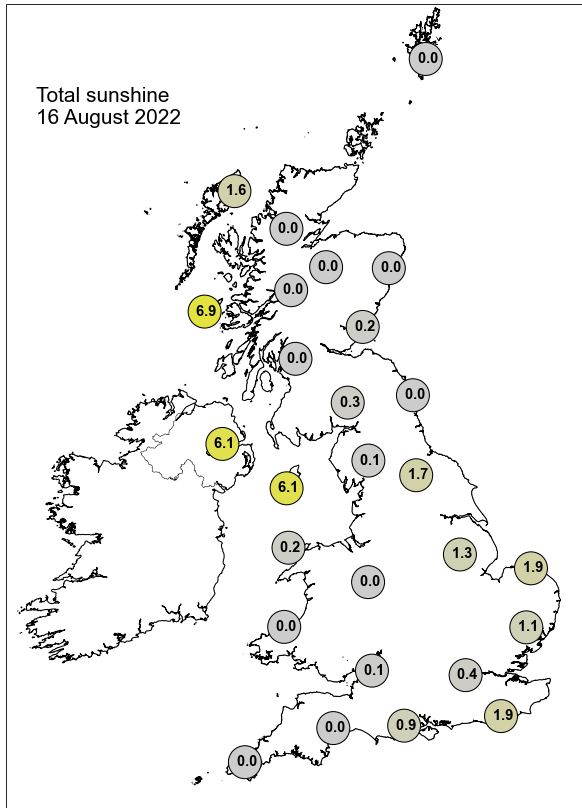

None of the selected stations observed a day of sleet or snow falling or non-zero snow depth at 0900 UTC.

Daily Weather Summary for Wednesday 17 August 2022

This day's summary created 24/08/2022 03:03

Summary of the UK Weather for Wednesday 17 August 2022

The day began with a band of rain stretching from Lincolnshire and Humberside down to Cornwall, encompassing central England and east Wales. Elsewhere, it was largely dry. Precipitation mostly cleared from the southwest by dawn, and the band of rain became more broken resulting in more sporadic rain across Wales and central England. The south saw widespread early mist, fog, and haze around dawn. The odd patch of light rain broke out over Northern Ireland. After a misty and muggy start, the south continued to experience a humid and convective airmass for the rest of the day, and an amber thunderstorm warning was issued for the parts of London and the southeast. The band of rain continued travelling southeastwards throughout the morning, becoming weaker and more broken over time. Northern regions saw the best of any sunshine, with fresher air and light winds throughout the day. Ongoing convection persisted from the southeast and cumulonimbus clouds formed into the mid-afternoon, bringing thunderstorms and heavy rain across London. The thunderstorms halted by early evening, but persistent heavy rain continued into the night. It was a clear evening elsewhere with sunny spells, except for patchy rain across Northern Ireland and the Hebrides.

Daily Extremes

<i>Highest Maximum</i>	26.4°C Kew Gardens (Greater London, 6mAMSL)
<i>Lowest Maximum</i>	13.6°C Fair Isle (Shetland, 57mAMSL)
<i>Highest Minimum</i>	17.9°C Cambridge, Niab (Cambridgeshire, 26mAMSL)
<i>Lowest Minimum</i>	0.3°C Tulloch Bridge (Inverness-shire, 249mAMSL)
<i>Lowest Grass Minimum</i>	-3.6°C Kinlochewe (Ross & Cromarty, 25mAMSL)
<i>Most Rainfall</i>	64.2mm High Beach (Essex, 110mAMSL)
<i>Most Sunshine</i>	11.1hr Boulmer (Northumberland, 23mAMSL)
<i>Highest Gust</i>	36Kt 41mph Warcop Range (Cumbria, 227mAMSL)
<i>Highest Gust (mountain)</i>	38Kt 44mph Cairngorm Summit (Inverness-shire, 1237mAMSL)
<i>Greatest Snow Depth at 0900 UTC</i>	No non-zero values.

mAMSL refers to station elevation in metres above mean sea level

Daily Weather Summary for Wednesday 17 August 2022

North Atlantic and Europe analysis charts and satellite images at 0000 UTC

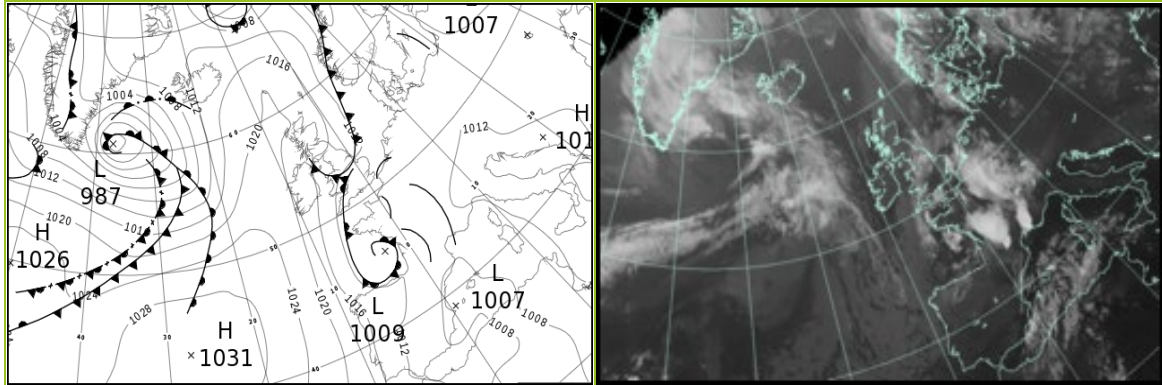

North Atlantic and Europe analysis charts and satellite images at 1200 UTC

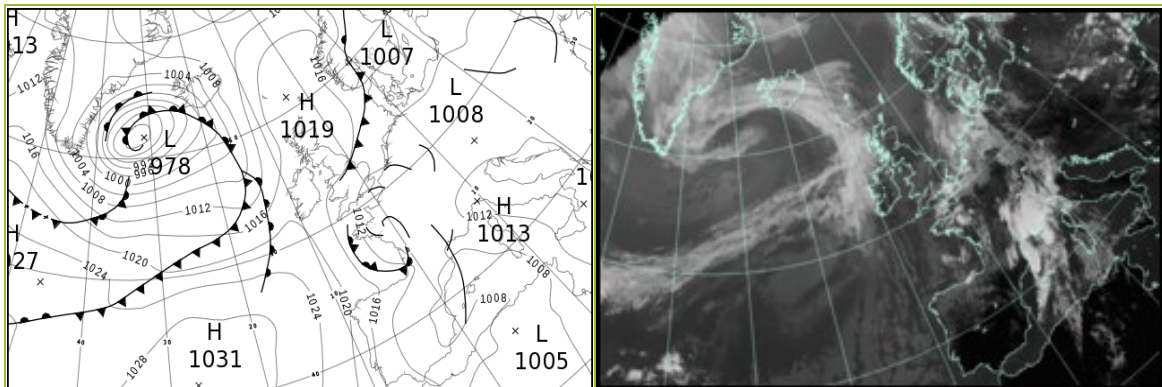

All satellite imagery copyright Met Office and EUMETSAT (European Organisation for the Exploitation of Meteorological Satellites). These show infra-red images from the geostationary MSG satellite. The rainfall rates are derived from both rain-radar and satellite data.

Daily Weather Summary for Wednesday 17 August 2022

UK satellite and rain-radar precipitation rates at (L) 0000 and (R) 1200 UTC

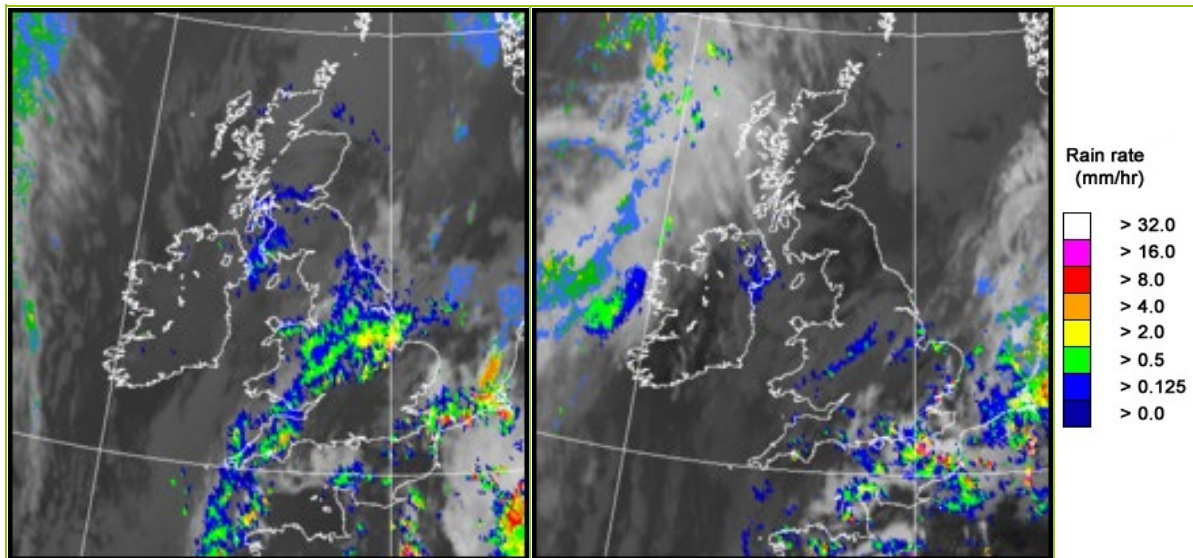

UK wind speed and direction at (L) 0000 and (R) 1200 UTC

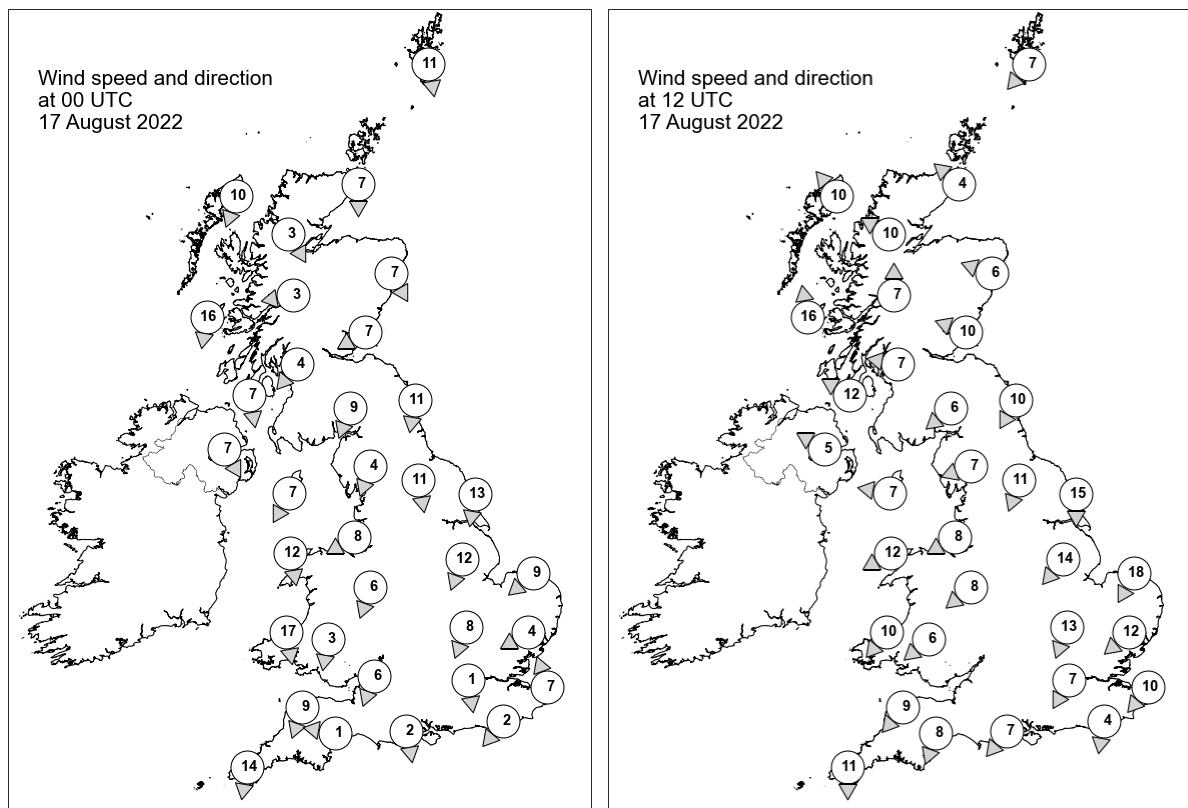

Daily Weather Summary for Wednesday 17 August 2022

Selected UK readings at (L) 0000 and (R) 1200 UTC

STATIONS		0000 UTC						1200 UTC					
NO	SITE	PRESS	WDIR	WSPD	CLOUD	TEMP	TDEW	PRESS	WDIR	WSPD	CLOUD	TEMP	TDEW
1	Lerwick	1017.0	N	11	8	8.9	5.4	1018.8	NE	7	8	10.6	3.3
2	Wick	1018.5	N	7	8	9.7	7.1	-	SE	4	-	-	5.0
3	Stornoway	1019.8	NNE	10	5	10.8	5.6	1017.2	SE	10	0	13.5	4.7
4	Loch Glascarnoch	1020.2	NNW	3	7	6.2	2.4	1017.8	ESE	10	5	13.2	5.7
5	Aviemore	1019.1	-	-	8	8.1	7.1	1017.6	-	-	1	15.8	6.7
6	Dyce	1017.6	NNW	7	0	9.2	6.0	1018.7	ESE	6	8	13.8	4.6
7	Tulloch Bridge	1019.2	E	3	8	9.3	5.9	1018.4	S	7	2	14.2	8.2
8	Tiree	1018.1	N	16	0	10.8	6.7	1017.0	S	16	8	13.2	11.8
9	Leuchars	1017.6	ENE	7	8	11.7	8.8	1018.9	ESE	10	0	14.2	5.3
10	Bishopton	1017.0	NE	4	8	11.9	10.5	1018.4	E	7	8	16.7	6.7
11	Machrihanish	1016.2	N	7	8	13.4	12.1	1018.0	ESE	12	8	14.8	10.0
12	Boulmer	1015.8	N	11	8	13.6	10.6	1018.5	NNE	10	0	15.3	8.2
13	Eskdalemuir	1016.8	NNE	9	8	11.1	9.1	1018.1	NE	6	6	15.3	7.1
14	Aldergrove	1016.5	NNW	7	8	12.3	8.8	1018.0	ESE	5	8	14.7	10.5
15	Shap	1015.2	NNE	4	8	12.3	10.2	1017.7	ENE	7	7	14.9	8.8
16	Leeming	1014.5	N	11	8	13.9	12.5	1017.6	NNE	11	8	17.6	9.8
17	Ronaldsway	1014.5	NNE	7	7	15.0	12.6	1017.5	E	7	7	17.6	11.6
18	Bridlington	1012.4	N	13	8	16.8	13.6	1016.1	N	15	1	18.6	11.9
19	Crosby	1013.3	ENE	8	8	15.9	12.4	1016.7	ENE	8	8	19.7	10.3
20	Valley	1013.6	N	12	8	15.5	13.2	1016.5	ENE	12	8	19.2	12.8
21	Waddington	1012.0	NNE	12	8	-	-	1015.4	NE	14	6	-	-
22	Shawbury	1012.3	NNE	6	8	15.5	14.2	1016.4	NE	8	8	16.8	12.2
23	Weybourne	1011.1	NE	9	8	18.0	17.0	1013.8	NNE	18	8	17.6	16.9
24	Bedford	1010.5	NNE	8	8	17.5	15.9	1013.8	NNE	13	8	16.9	15.0
25	Aberporth	1012.6	N	17	8	14.8	13.4	1015.4	NE	10	7	17.6	13.8
26	Sennybridge	1011.9	N	3	8	14.3	12.4	1015.5	NE	6	8	14.7	13.5
27	Wattisham	1010.4	ENE	4	8	17.5	15.3	1011.9	NE	12	6	22.3	16.0
28	Almondsbury	1010.6	NNE	6	8	15.9	15.3	-	-	-	-	-	-
29	Heathrow	1010.0	N	1	0	17.8	17.2	1011.6	NNE	7	7	24.2	15.2
30	Manston	1010.6	SSE	7	8	17.7	15.8	-	NE	10	-	-	-
31	Chivenor	1010.7	NNE	9	8	17.7	15.3	1013.6	NE	9	8	21.1	15.7
32	Exeter	1009.8	E	1	8	16.4	16.0	1012.4	NNE	8	8	21.6	15.4
33	Herstmonceux	1009.6	NE	2	8	17.8	16.5	1011.3	N	4	8	20.0	18.6
34	Hurn	1009.7	N	2	6	14.0	13.8	1011.7	NE	7	7	23.0	16.7
35	Camborne	1011.3	N	14	8	15.2	14.6	1014.3	N	11	8	17.4	16.0

Daily Weather Summary for Wednesday 17 August 2022

Selected European readings at (L) 0000 and (R) 1200 UTC

STATIONS		0000 UTC						1200 UTC					
NO	SITE	PRESS	WDIR	WSPD	CLOUD	TEMP	TDEW	PRESS	WDIR	WSPD	CLOUD	TEMP	TDEW
1	Murmansk	1015.3	SSW	8	7	16.5	12.9	1011.4	S	14	1	27.9	13.5
2	Helsinki	1015.6	E	4	3	19.4	16.7	1014.7	S	14	7	26.9	18.3
3	Stockholm	1010.1	SSE	4	-	20.4	18.3	1010.9	SW	6	-	26.9	15.3
4	Oslo	1006.0	SSW	4	-	18.9	18.7	1008.1	S	4	4	23.6	17.6
5	Reykjavik	-	-	-	7	-	-	995.3	E	14	8	9.6	7.2
6	Moscow	1020.9	-	0	5	18.6	14.2	1018.0	NE	4	2	29.4	12.0
7	Kiev	1010.5	-	0	6	17.0	15.3	1008.6	E	4	5	28.5	18.3
8	Warsaw	1010.3	E	4	2	21.4	18.8	1011.3	SSE	4	4	27.6	17.5
9	Berlin	1010.7	WSW	2	-	20.7	16.2	1011.2	N	4	-	30.8	12.1
10	De Bilt	1010.2	ENE	4	7	18.1	17.0	1012.0	NW	2	8	19.6	17.3
11	Dublin	1016.2	NW	10	7	10.9	6.9	1018.0	W	4	8	14.7	12.5
12	Cork	1017.8	NNW	12	1	10.3	6.8	1018.2	NNW	10	3	17.3	6.5
13	Sofia	1012.1	SW	2	0	17.4	14.5	1009.5	NW	6	5	29.4	14.2
14	Belgrade	1011.5	WSW	2	0	22.9	15.8	1011.1	WNW	4	1	34.0	16.1
15	Budapest	1010.0	ENE	2	-	20.4	16.2	1010.0	WSW	2	-	33.2	13.3
16	Prague	1011.2	SSW	2	-	19.6	12.8	1010.0	N	4	4	31.2	10.9
17	Munich	1011.0	E	2	0	17.5	-	1008.0	SW	4	4	30.0	-
18	Strasbourg	1009.4	NNW	2	-	19.9	15.1	1011.6	SSE	6	-	23.9	17.2
19	Paris	1009.3	-	0	8	18.0	17.5	1011.0	SSW	5	7	22.6	18.2
20	Jersey	1008.7	E	5	2	17.8	16.6	1011.3	N	7	8	18.0	17.1
21	Milan	1012.5	NNE	11	3	23.8	18.3	1013.3	N	4	3	28.8	19.1
22	Marseille	1009.9	ENE	7	-	24.9	18.3	1008.1	E	9	7	26.3	18.9
23	Bordeaux	1010.8	SW	4	8	19.1	15.6	1011.7	W	3	7	23.9	14.9
24	Rome	1012.6	E	1	1	23.9	23.8	1012.5	S	9	0	31.7	23.0
25	Ajaccio	1010.6	NE	8	-	21.8	16.5	1009.6	WSW	10	-	33.3	19.4
26	Barcelona	1007.5	N	6	3	26.3	22.6	1006.9	ENE	7	3	31.1	18.6
27	Majorca	1007.5	W	1	6	26.0	23.1	1007.6	SW	20	7	29.7	20.2
28	Madrid	1010.6	ESE	2	0	18.0	5.0	1009.4	W	4	2	26.1	7.5
29	Lisbon	1016.6	N	10	-	18.9	14.3	-	-	-	-	-	-
30	Athens	1010.3	N	3	-	26.9	18.4	1009.0	SSW	7	-	34.5	19.6
31	Malta	1013.2	SSW	7	1	27.4	26.7	1012.3	SSW	4	0	38.5	19.7
32	Gibraltar	1011.3	W	13	0	23.1	16.7	1012.4	W	16	0	26.5	12.4

Daily Weather Summary for Wednesday 17 August 2022

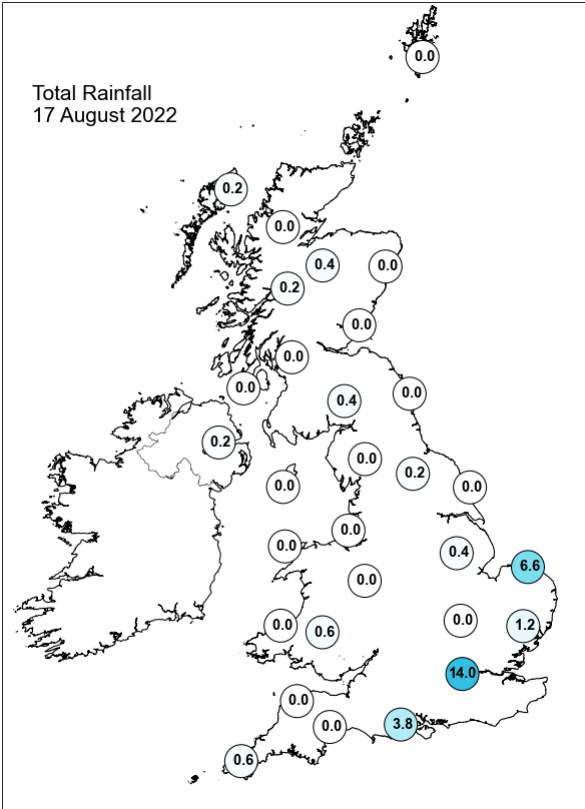
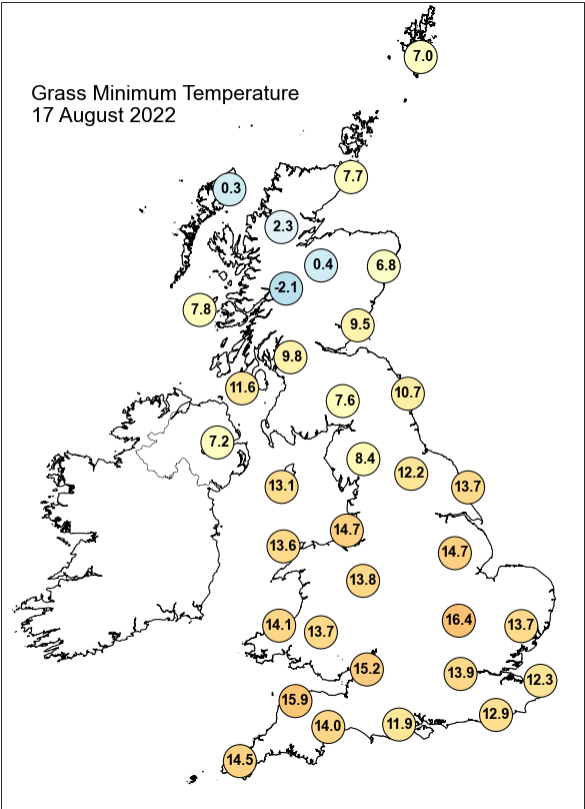
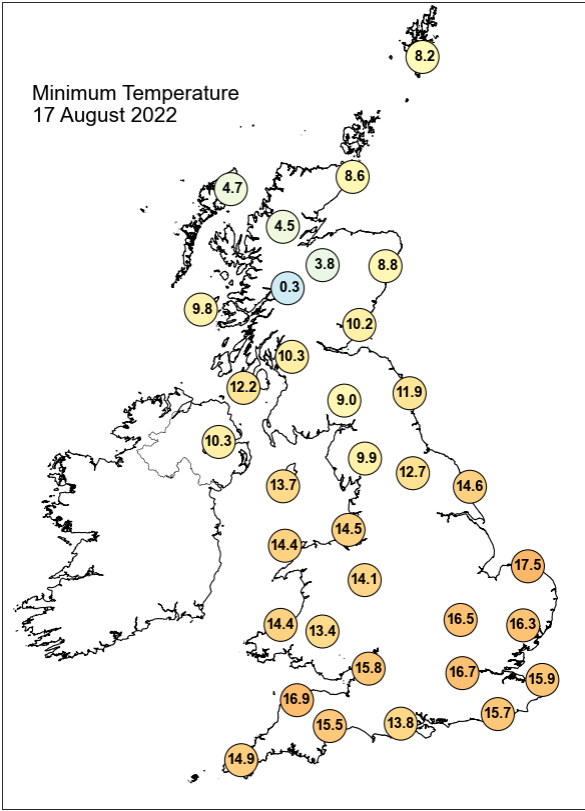
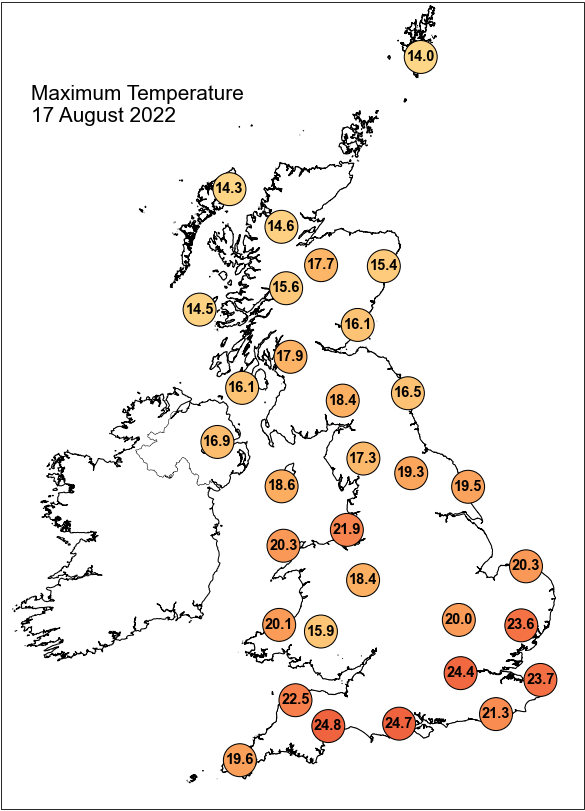

Daily Weather Summary for Wednesday 17 August 2022

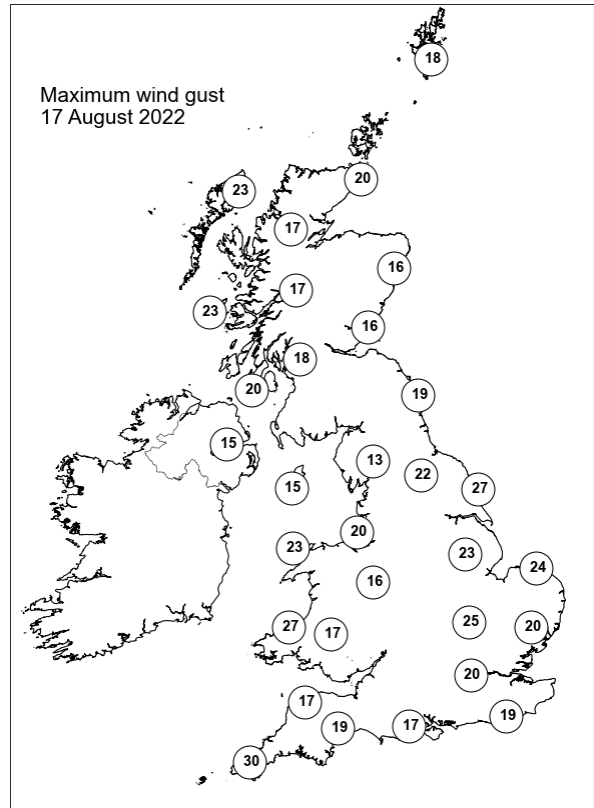
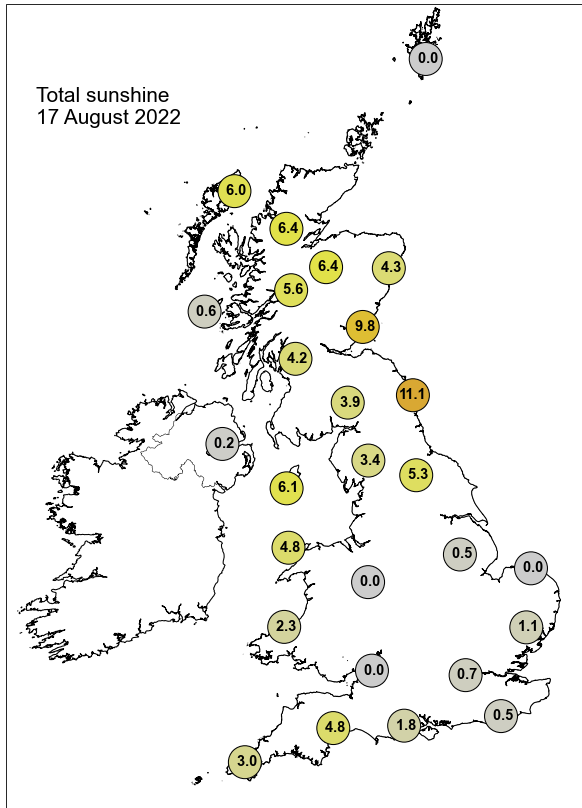

None of the selected stations observed a day of sleet or snow falling or non-zero snow depth at 0900 UTC.

Daily Weather Summary for Thursday 18 August 2022

This day's summary created 25/08/2022 03:03

Summary of the UK Weather for Thursday 18 August 2022

A few showers lingered from yesterday afternoon in the southeast, but these soon dissipated. Elsewhere the UK was mainly dry, with just the odd patch of light rain. By dawn there was an organised band of rain running north to south through central Scotland. Winds were generally light, but moderate on western Scottish coasts. Patchy cloud and scattered showers were the main themes across the country for the rest of the day. Areas which saw the most precipitation included the northeast of Scotland in the morning, and the northwest of England and north Wales during the afternoon. Much of the rest of the country also saw the odd shower at times, with central parts of southern England being the only area remaining completely dry. By mid-afternoon, a heavier band of rain had built up over Northern Ireland and became thundery by the time it reached the Scottish Isles. This band of rain swiftly moved across the UK through the evening, and mostly dissipated by night. Winds were strong in the northwest, but lighter elsewhere.

Daily Extremes

<i>Highest Maximum</i>	27.8°C Heathrow (Greater London, 25mAMSL)
<i>Lowest Maximum</i>	14.4°C Lerwick (Shetland, 82mAMSL)
<i>Highest Minimum</i>	18.1°C London, St James's Park (Greater London, 5mAMSL)
<i>Lowest Minimum</i>	6.9°C Cassley (Sutherland, 99mAMSL) also Pateley Bridge, Ravens Nest (North Yorkshire, 259mAMSL)
<i>Lowest Grass Minimum</i>	2.0°C Copley (Durham, 253mAMSL)
<i>Most Rainfall</i>	27.8mm Honister Pass (Cumbria, 358mAMSL)
<i>Most Sunshine</i>	10.7hr Hastings (East Sussex, 45mAMSL)
<i>Highest Gust</i>	34Kt 39mph South Uist Range (Western Isles, 4mAMSL) also Brizlee Wood (Northumberland, 250mAMSL) also Wight: Needles Old Battery (Isle Of Wight, 80mAMSL) also Stornoway Airport (Western Isles, 15mAMSL) also Prestwick, Gannet (Ayrshire, 27mAMSL)
<i>Highest Gust (mountain)</i>	59Kt 68mph Cairngorm Summit (Inverness-shire, 1237mAMSL)
<i>Greatest Snow Depth at 0900 UTC</i>	No non-zero values.

mAMSL refers to station elevation in metres above mean sea level

Daily Weather Summary for Thursday 18 August 2022

North Atlantic and Europe analysis charts and satellite images at 0000 UTC

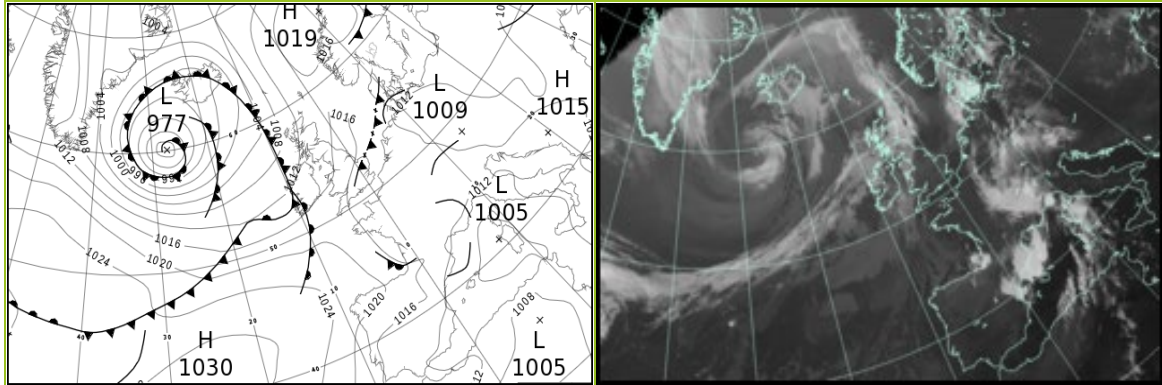

North Atlantic and Europe analysis charts and satellite images at 1200 UTC

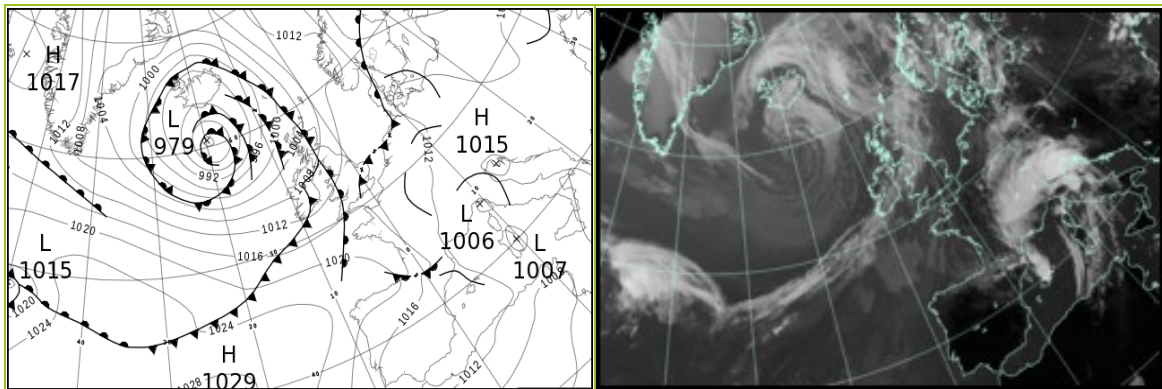

All satellite imagery copyright Met Office and EUMETSAT (European Organisation for the Exploitation of Meteorological Satellites). These show infra-red images from the geostationary MSG satellite. The rainfall rates are derived from both rain-radar and satellite data.

Daily Weather Summary for Thursday 18 August 2022

UK satellite and rain-radar precipitation rates at (L) 0000 and (R) 1200 UTC

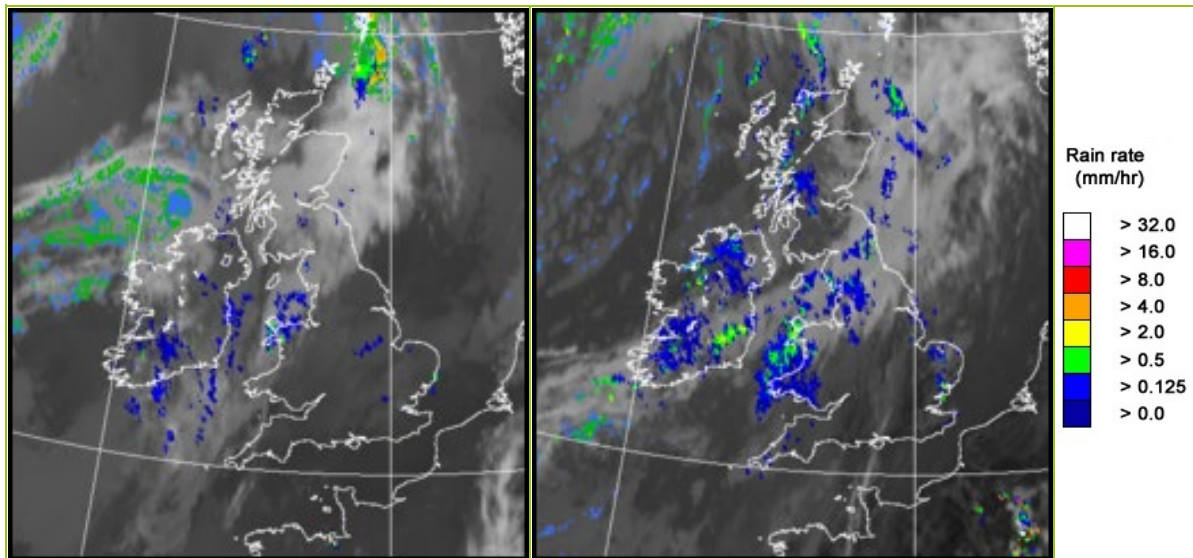

UK wind speed and direction at (L) 0000 and (R) 1200 UTC

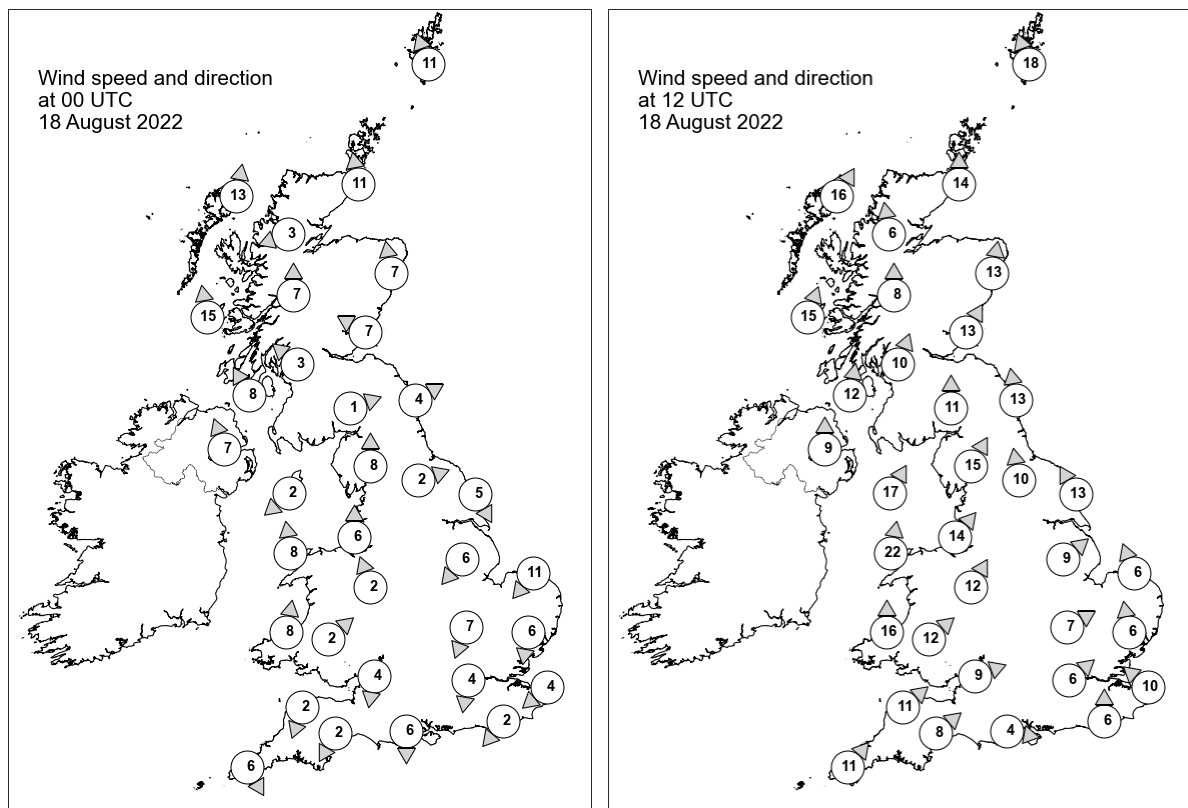

Daily Weather Summary for Thursday 18 August 2022

Selected UK readings at (L) 0000 and (R) 1200 UTC

STATIONS		0000 UTC						1200 UTC					
NO	SITE	PRESS	WDIR	WSPD	CLOUD	TEMP	TDEW	PRESS	WDIR	WSPD	CLOUD	TEMP	TDEW
1	Lerwick	1015.2	SSE	11	8	9.9	4.4	1005.9	SSE	18	8	13.3	11.4
2	Wick	-	S	11	-	-	9.0	1003.8	S	14	8	15.3	12.0
3	Stornoway	1010.4	S	13	8	13.2	10.6	1002.0	SSW	16	3	16.1	10.2
4	Loch Glascarnoch	1012.8	ENE	3	7	9.0	7.0	1003.3	S	6	8	17.4	10.7
5	Aviemore	1013.2	-	-	4	11.9	6.9	1004.8	-	-	8	15.8	11.6
6	Dyce	1015.1	S	7	8	11.0	6.9	1006.5	S	13	8	16.4	12.2
7	Tulloch Bridge	1014.0	S	7	8	13.2	8.3	1006.1	S	8	8	15.7	12.3
8	Tiree	1011.2	S	15	8	14.3	12.9	1004.8	SSW	15	7	16.3	13.9
9	Leuchars	1014.6	ESE	7	8	13.4	9.7	1007.1	SSW	13	8	18.6	11.8
10	Bishopton	1014.1	SE	3	8	12.2	8.6	1007.5	SSW	10	8	14.9	13.4
11	Machrihanish	1013.0	SSE	8	8	14.1	12.5	1006.7	S	12	7	17.1	13.7
12	Boulmer	1016.0	WSW	4	8	10.4	8.0	1009.8	S	13	8	17.1	13.6
13	Eskdalemuir	1015.6	WSW	1	8	11.8	8.8	1009.4	S	11	7	13.9	12.9
14	Aldergrove	1013.6	SSE	7	8	14.6	11.7	1007.2	S	9	8	18.2	13.2
15	Shap	1015.9	S	8	8	12.8	9.4	1010.8	SSW	15	8	15.3	13.0
16	Leeming	1016.8	WSW	2	6	10.5	9.1	1011.4	S	10	8	19.1	14.1
17	Ronaldsway	1014.9	NE	2	7	14.9	13.0	1009.7	SSW	17	8	15.6	14.9
18	Bridlington	1016.3	NNW	5	0	13.6	10.6	1012.1	SSE	13	8	17.7	17.2
19	Crosby	1015.6	S	6	8	16.9	13.3	1011.5	SW	14	8	20.5	13.9
20	Valley	1015.4	S	8	8	16.5	14.7	1011.0	S	22	8	16.5	15.6
21	Waddington	1016.4	NE	6	8	-	-	1012.7	SW	9	5	-	-
22	Shawbury	1016.6	SSE	2	8	15.6	13.0	1012.4	SSW	12	8	21.1	14.3
23	Weybourne	1015.7	NE	11	8	17.6	14.9	1013.4	SSE	6	8	21.7	15.4
24	Bedford	1015.7	NNE	7	8	15.7	14.1	1013.6	WSW	7	8	22.0	15.4
25	Aberporth	1016.3	S	8	8	14.4	13.4	1012.4	S	16	8	17.5	14.9
26	Sennybridge	1016.9	SW	2	8	14.0	13.4	1013.9	SW	12	8	15.9	14.3
27	Wattisham	1015.1	N	6	8	17.2	16.3	1013.8	S	6	7	20.8	17.0
28	Almondsbury	1016.3	N	4	8	16.6	14.0	1014.1	WSW	9	3	21.4	14.5
29	Heathrow	1015.2	N	4	8	17.7	16.3	1013.9	SW	6	2	24.1	15.0
30	Manston	1014.1	NE	4	0	17.4	16.3	-	SE	10	-	-	-
31	Chivenor	1016.3	NNE	2	2	16.7	13.4	1014.8	SW	11	8	19.7	15.6
32	Exeter	1016.1	NNE	2	0	13.6	12.9	1015.0	SW	8	8	20.6	14.3
33	Herstmonceux	1014.3	NE	2	3	15.5	15.1	1014.6	S	6	8	21.6	18.0
34	Hurn	1014.9	N	6	6	16.9	15.7	1014.8	W	4	5	22.6	13.6
35	Camborne	1017.5	NNW	6	7	15.9	14.7	1015.5	SW	11	8	18.3	17.9

Daily Weather Summary for Thursday 18 August 2022

Selected European readings at (L) 0000 and (R) 1200 UTC

STATIONS		0000 UTC						1200 UTC					
NO	SITE	PRESS	WDIR	WSPD	CLOUD	TEMP	TDEW	PRESS	WDIR	WSPD	CLOUD	TEMP	TDEW
1	Murmansk	1008.6	S	12	7	20.3	14.6	1021.9	N	12	7	11.6	7.1
2	Helsinki	1016.6	NE	2	8	18.8	18.0	1017.7	SSE	8	0	28.2	15.2
3	Stockholm	1014.4	-	0	-	17.3	16.8	1015.6	E	8	-	26.3	15.6
4	Oslo	1013.2	NNE	10	-	15.4	12.4	1014.1	NNE	3	7	18.7	15.2
5	Reykjavik	-	-	-	6	-	-	-	-	-	-	-	-
6	Moscow	1018.8	-	0	0	18.0	12.4	1018.7	E	2	0	29.6	10.0
7	Kiev	1009.9	-	0	6	21.2	17.6	1010.3	NE	6	0	27.9	16.2
8	Warsaw	1012.8	ESE	2	0	20.2	18.1	1013.4	ESE	8	5	28.9	16.8
9	Berlin	1010.6	ENE	6	-	23.8	15.8	1009.8	N	4	-	32.4	13.1
10	De Bilt	1012.8	NW	4	8	18.1	17.8	1013.5	N	6	6	23.2	16.6
11	Dublin	1014.9	SSW	6	7	14.7	9.9	1008.6	SW	10	7	19.6	15.6
12	Cork	1016.3	S	6	7	12.5	12.1	1010.5	WSW	12	7	20.5	17.4
13	Sofia	1014.0	-	0	0	15.8	13.7	1009.5	NE	2	4	31.6	14.3
14	Belgrade	1012.2	S	2	0	23.9	17.3	1010.9	W	4	0	35.6	14.9
15	Budapest	1011.6	-	0	-	22.1	13.7	1009.8	ESE	8	-	34.7	14.1
16	Prague	1010.5	E	2	-	21.0	13.2	1008.1	E	6	4	32.0	13.6
17	Munich	1011.9	WNW	6	8	18.5	16.4	1009.0	NE	2	6	24.8	14.6
18	Strasbourg	1013.8	SSE	3	8	17.9	16.8	1012.2	N	8	8	21.7	17.9
19	Paris	1013.3	WNW	1	-	16.7	16.2	1013.9	WNW	6	4	27.1	14.1
20	Jersey	1014.6	NNE	6	3	17.2	16.7	1016.9	WNW	9	7	20.2	16.5
21	Milan	1012.6	E	5	2	22.3	21.0	1008.5	N	7	5	20.1	19.5
22	Marseille	1010.8	N	7	-	20.4	16.4	1009.4	NW	11	8	24.9	16.9
23	Bordeaux	1015.5	-	0	-	16.1	15.0	1017.1	WNW	3	-	23.2	16.0
24	Rome	1011.1	E	4	-	24.6	22.3	1008.9	SE	17	7	31.5	22.3
25	Ajaccio	1007.0	E	4	8	25.5	20.3	1008.4	WSW	10	-	31.0	19.7
26	Barcelona	1012.2	N	8	7	21.0	18.6	1012.6	S	7	-	26.1	14.5
27	Majorca	1007.9	NE	4	3	21.2	18.4	1012.4	NNW	15	3	29.4	16.2
28	Madrid	1014.9	NE	6	0	18.0	9.6	1015.2	WNW	7	1	25.3	6.6
29	Lisbon	1016.7	N	16	-	17.8	12.7	1016.5	N	1	-	29.4	11.3
30	Athens	1009.9	N	2	-	25.9	18.4	1009.1	N	7	-	36.8	11.0
31	Malta	1012.2	SE	9	0	27.4	25.9	1012.0	SSE	10	1	34.9	22.2
32	Gibraltar	1012.8	SW	13	0	22.3	14.7	1013.5	SSW	16	0	26.8	17.0

Daily Weather Summary for Thursday 18 August 2022

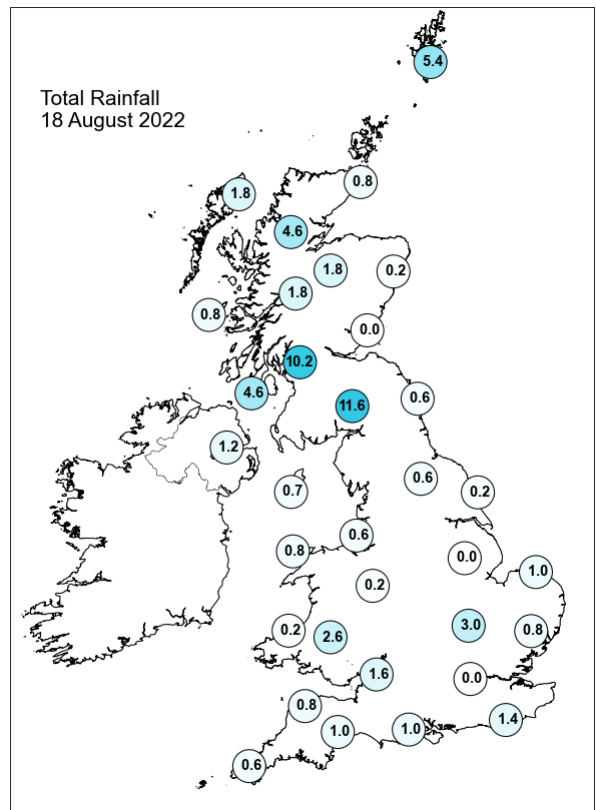
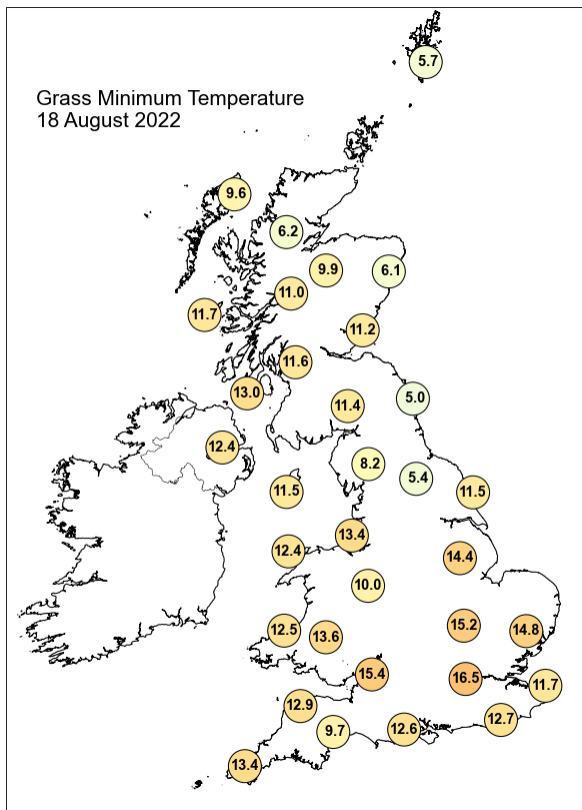
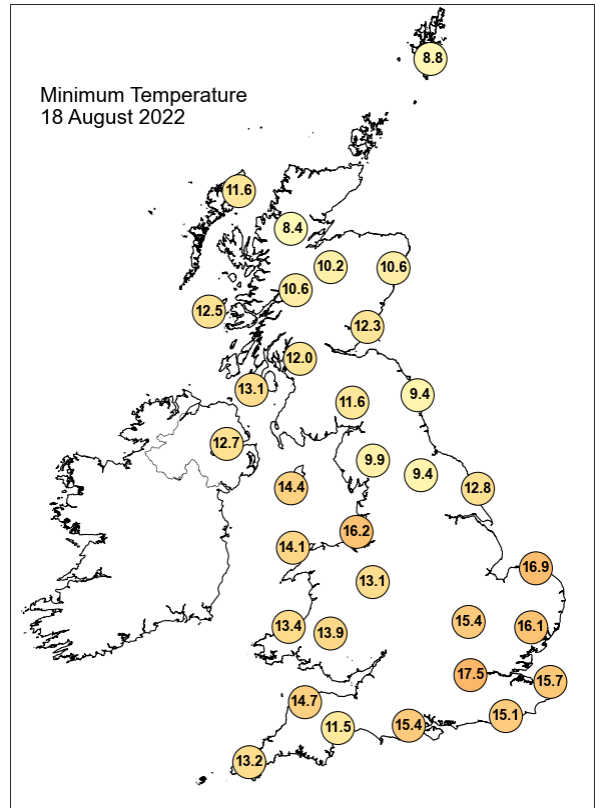
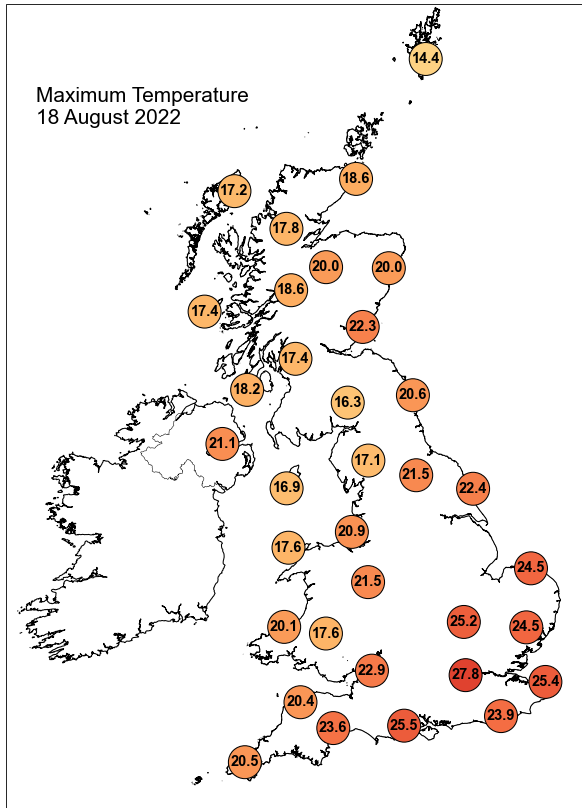

Daily Weather Summary for Thursday 18 August 2022

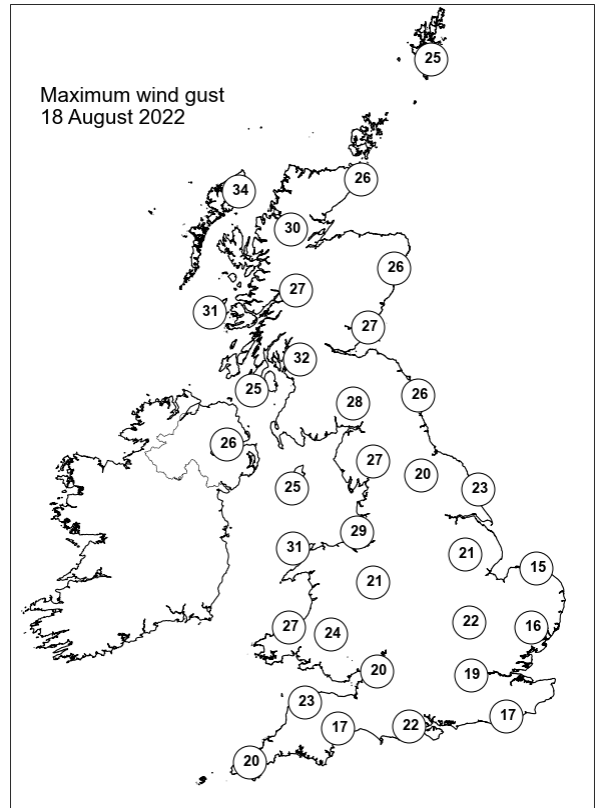
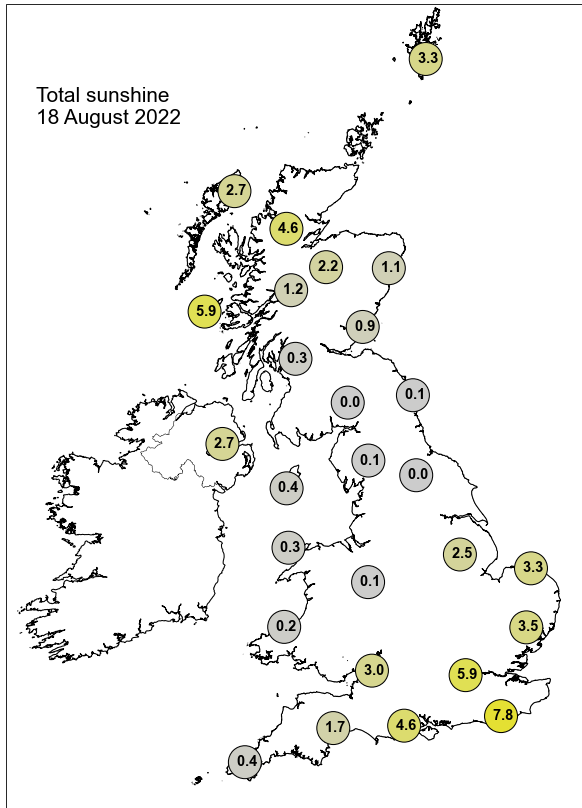

None of the selected stations observed a day of sleet or snow falling or non-zero snow depth at 0900 UTC.

Daily Weather Summary for Friday 19 August 2022

This day's summary created 26/08/2022 03:03

Summary of the UK Weather for Friday 19 August 2022

With low pressure to the northwest, it was a drizzly and overcast start for many. An occluded front brought patchy rain across west Scotland and Northern Ireland, heavy in parts. A band of scattered showers stretched from Newcastle down to Cornwall, encompassing south Wales and central and southern England. Through the morning a cold front caused light rain to clear the country to the southeast. The low pressure system continued to pass over the north of the country, bringing heavy showers, thundery at times to western and central Scotland and Northern Ireland throughout the day. Other than that, the rest of the country remained dry, with patchy low cloud and sunny spells dominating. A band of clear skies also moved eastwards over southern areas, reaching the East of England by the evening. The showers in the north also cleared through the evening, leaving a dry end to the day for most.

Daily Extremes

<i>Highest Maximum</i>	26.5°C Cavendish (Suffolk, 55mAMSL) also Lingwood, Strumpshaw Hill (Norfolk, 33mAMSL)
<i>Lowest Maximum</i>	14.1°C Dalwhinnie No 2 (Inverness-shire, 351mAMSL)
<i>Highest Minimum</i>	19.0°C London, St James's Park (Greater London, 5mAMSL)
<i>Lowest Minimum</i>	5.7°C Kielder Castle (Northumberland, 201mAMSL) also Sennybridge No 2 (Powys (south), 307mAMSL)
<i>Lowest Grass Minimum</i>	0.3°C Whitechurch (Dyfed, 129mAMSL)
<i>Most Rainfall</i>	25.0mm Achnagart (Ross & Cromarty, 15mAMSL)
<i>Most Sunshine</i>	13.5hr Willington (Derbyshire, 54mAMSL)
<i>Highest Gust</i>	36Kt 41mph Magilligan No 2 (Londonderry, 6mAMSL) also Brizlee Wood (Northumberland, 250mAMSL)
<i>Highest Gust (mountain)</i>	57Kt 66mph Aonach Mor (Inverness-shire, 1130mAMSL)
<i>Greatest Snow Depth at 0900 UTC</i>	No non-zero values.

mAMSL refers to station elevation in metres above mean sea level

Daily Weather Summary for Friday 19 August 2022

North Atlantic and Europe analysis charts and satellite images at 0000 UTC

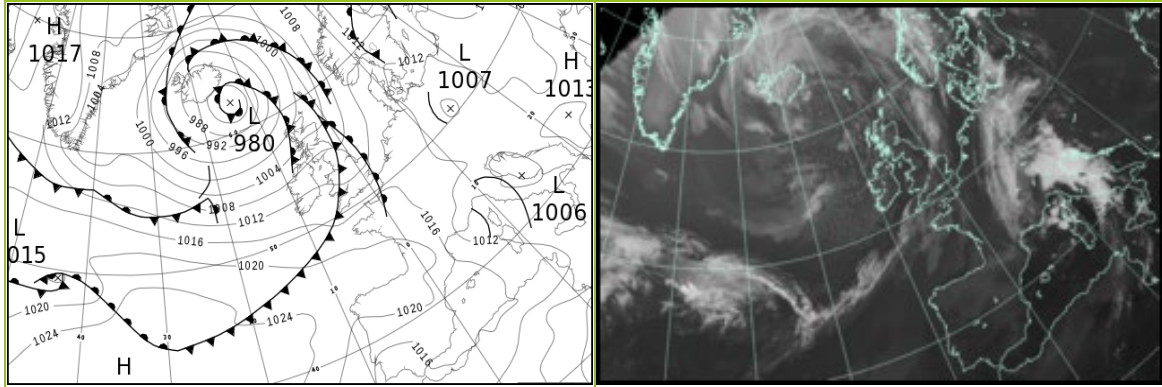

North Atlantic and Europe analysis charts and satellite images at 1200 UTC

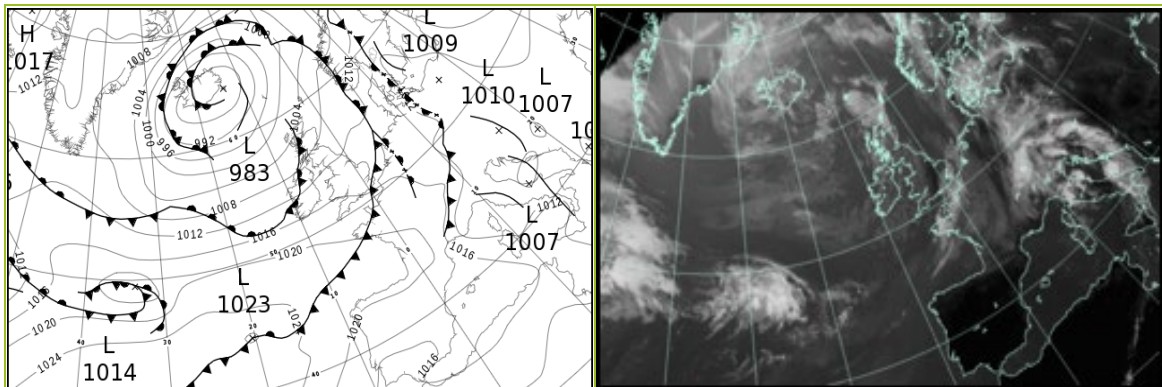

All satellite imagery copyright Met Office and EUMETSAT (European Organisation for the Exploitation of Meteorological Satellites). These show infra-red images from the geostationary MSG satellite. The rainfall rates are derived from both rain-radar and satellite data.

Daily Weather Summary for Friday 19 August 2022

UK satellite and rain-radar precipitation rates at (L) 0000 and (R) 1200 UTC

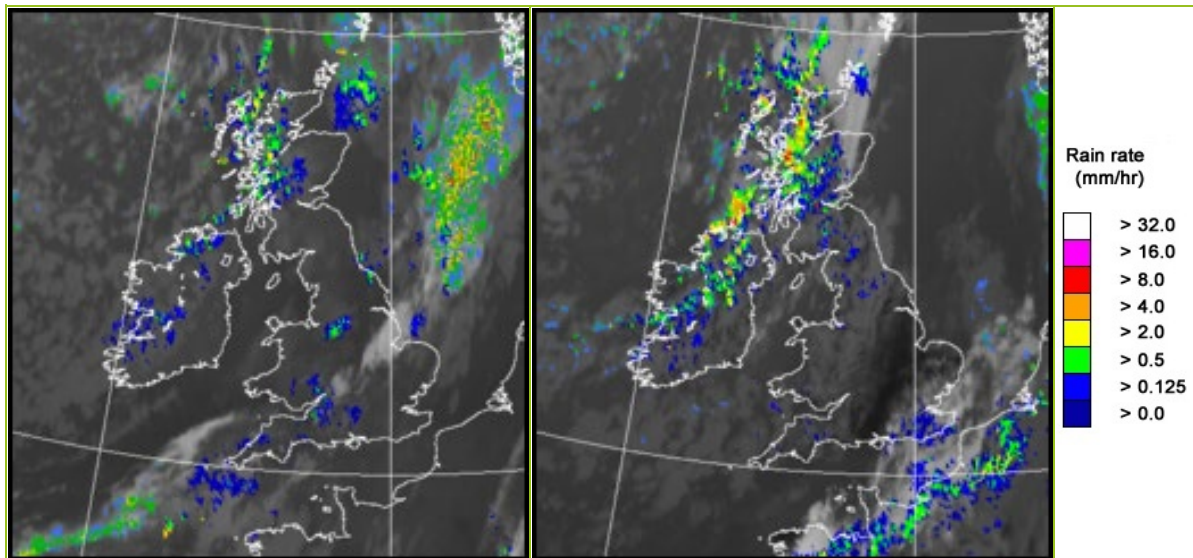

UK wind speed and direction at (L) 0000 and (R) 1200 UTC

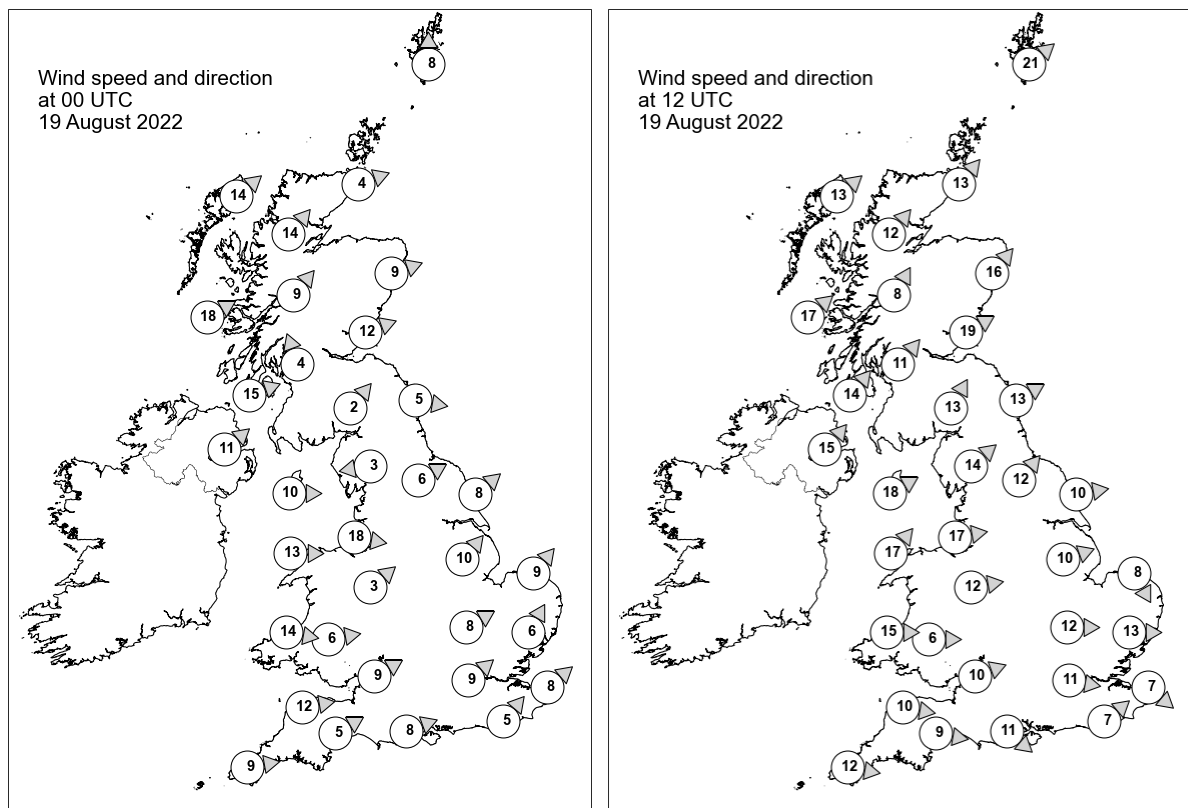

Daily Weather Summary for Friday 19 August 2022

Selected UK readings at (L) 0000 and (R) 1200 UTC

STATIONS		0000 UTC						1200 UTC					
NO	SITE	PRESS	WDIR	WSPD	CLOUD	TEMP	TDEW	PRESS	WDIR	WSPD	CLOUD	TEMP	TDEW
1	Lerwick	1000.9	S	8	8	12.5	12.2	1004.7	SW	21	8	14.1	9.6
2	Wick	1001.4	WSW	4	5	11.7	9.4	1004.7	SW	13	8	14.9	9.1
3	Stornoway	999.7	SW	14	8	12.0	11.6	1003.0	SW	13	8	14.4	12.4
4	Loch Glascarnoch	1002.3	SW	14	8	11.4	8.3	1005.6	SW	12	8	11.8	8.4
5	Aviemore	1003.9	-	-	3	9.7	8.5	1006.2	-	-	8	13.3	11.0
6	Dyce	1003.4	WSW	9	1	13.8	10.5	1006.5	SW	16	0	18.6	8.9
7	Tulloch Bridge	1004.8	SW	9	8	11.6	9.4	1007.6	SSW	8	8	12.8	10.6
8	Tiree	1003.9	WSW	18	3	13.3	10.8	1006.2	SW	17	7	14.9	11.3
9	Leuchars	1005.8	WSW	12	0	12.5	10.4	1007.8	WSW	19	5	19.4	9.0
10	Bishopton	1006.6	SSE	4	0	12.2	9.8	1008.7	SW	11	8	15.7	12.5
11	Machrihanish	1006.9	WSW	15	2	13.8	10.4	1008.7	SW	14	7	17.6	10.5
12	Boulmer	1007.5	W	5	3	14.1	10.3	1010.2	WSW	13	7	19.2	10.8
13	Eskdalemuir	1008.7	SW	2	7	10.5	9.5	1010.1	SSW	13	6	15.3	9.6
14	Aldergrove	1008.6	SW	11	2	13.5	9.4	1009.8	SW	15	6	18.5	10.2
15	Shap	1009.2	E	3	8	13.5	12.3	1011.8	SW	14	8	15.7	10.6
16	Leeming	1008.9	WSW	6	1	16.4	13.4	1012.2	SW	12	8	18.2	10.5
17	Ronaldsway	1009.6	W	10	1	14.7	11.2	1012.2	WSW	18	5	16.1	11.3
18	Bridlington	1008.6	SW	8	2	18.3	16.0	1011.9	W	10	6	21.9	7.0
19	Crosby	1010.7	W	18	8	17.1	10.9	1013.7	W	17	8	19.8	11.5
20	Valley	1011.0	W	13	5	15.2	10.9	1014.0	SW	17	1	18.0	10.8
21	Waddington	1010.2	SW	10	8	-	-	1013.3	WSW	10	2	-	-
22	Shawbury	1010.8	SW	3	8	17.5	15.8	1014.4	W	12	8	19.3	8.6
23	Weybourne	1010.9	SW	9	8	20.7	15.2	1013.7	NNW	8	7	20.0	12.9
24	Bedford	1011.9	WSW	8	5	19.0	15.9	1014.2	W	12	0	21.5	6.7
25	Aberporth	1012.9	W	14	3	15.7	11.5	1015.5	W	15	0	17.6	9.6
26	Sennybridge	1012.4	W	6	8	15.8	15.4	1015.7	W	6	8	15.7	9.5
27	Wattisham	1012.1	SSW	6	1	17.1	14.5	1013.3	W	13	3	24.3	11.9
28	Almondsbury	1012.7	WSW	9	8	18.4	17.7	1016.0	WSW	10	8	18.9	10.8
29	Heathrow	1013.2	SW	9	8	19.6	17.0	1014.8	W	11	5	22.8	10.0
30	Manston	-	SW	8	-	16.7	14.8	1014.4	NW	7	-	22.4	15.3
31	Chivenor	1013.7	W	12	8	18.3	17.6	1017.1	W	10	4	19.5	12.1
32	Exeter	1013.8	WSW	5	8	19.0	17.1	1016.7	W	9	8	19.8	12.1
33	Herstmonceux	1014.1	SW	5	8	18.4	17.5	1015.0	SW	7	8	20.2	16.6
34	Hurn	1013.6	WSW	8	7	19.1	17.6	1016.0	NW	11	0	22.6	8.7
35	Camborne	1015.2	W	9	8	17.5	16.2	1018.2	W	12	2	19.5	10.9

Daily Weather Summary for Friday 19 August 2022

Selected European readings at (L) 0000 and (R) 1200 UTC

STATIONS		0000 UTC						1200 UTC					
NO	SITE	PRESS	WDIR	WSPD	CLOUD	TEMP	TDEW	PRESS	WDIR	WSPD	CLOUD	TEMP	TDEW
1	Murmansk	1026.2	NNE	2	7	8.9	6.5	1020.8	S	8	8	17.9	13.9
2	Helsinki	1017.4	ESE	6	7	21.8	18.9	1018.6	SE	14	3	29.7	17.1
3	Stockholm	1014.7	E	6	-	18.5	17.8	1013.6	SE	8	-	29.5	14.3
4	Oslo	1011.2	E	1	-	16.4	16.1	1012.2	WSW	3	5	21.2	12.9
5	Reykjavik	-	-	-	7	-	-	986.3	NNE	3	6	12.5	6.7
6	Moscow	1022.5	ENE	2	7	19.7	12.6	1023.8	ENE	4	8	25.8	7.3
7	Kiev	1012.3	N	2	0	20.7	15.2	1013.9	NNE	6	6	24.6	16.8
8	Warsaw	1012.8	SE	4	0	22.0	17.6	1011.8	ESE	14	7	31.3	17.6
9	Berlin	1010.0	NW	6	-	21.0	19.0	1010.0	WNW	10	-	23.0	19.7
10	De Bilt	1013.5	-	0	0	15.0	14.7	1014.1	SSW	6	8	22.5	17.9
11	Dublin	1010.9	WSW	8	1	13.3	8.7	1012.5	WSW	14	5	17.8	10.6
12	Cork	1014.0	WSW	4	1	11.4	9.2	1015.1	WSW	16	3	17.8	10.0
13	Sofia	1012.8	SSE	2	0	17.7	13.6	1009.3	N	4	1	32.3	14.0
14	Belgrade	1009.9	SE	4	0	26.9	14.7	1008.0	ESE	6	0	37.9	17.0
15	Budapest	1010.7	E	4	-	25.3	15.3	1009.4	ESE	6	-	36.7	14.1
16	Prague	1007.5	SW	6	-	21.3	16.3	1010.0	N	4	7	26.4	15.5
17	Munich	1010.7	SW	6	8	18.0	16.2	1010.6	W	8	7	20.7	16.3
18	Strasbourg	1012.9	SSW	4	8	19.8	18.5	1013.9	NW	5	8	26.6	15.3
19	Paris	1016.6	NNW	5	-	18.6	14.9	1017.2	SW	5	8	23.5	16.5
20	Jersey	1016.9	W	12	8	17.7	17.4	1018.3	WNW	11	6	19.3	17.1
21	Milan	1009.3	NW	3	3	19.8	18.0	1011.0	N	1	-	25.1	15.6
22	Marseille	1011.6	WNW	16	-	21.8	16.1	1013.1	NW	25	-	27.6	16.2
23	Bordeaux	1021.2	W	4	7	18.2	15.1	1021.9	SW	7	8	24.5	17.0
24	Rome	1009.0	W	4	-	25.4	23.0	1010.4	W	11	4	27.7	20.1
25	Ajaccio	1009.8	NNE	5	7	22.1	20.0	1011.0	SW	8	-	27.6	19.4
26	Barcelona	1016.5	N	6	1	19.5	16.5	1017.7	SW	11	0	27.5	15.2
27	Majorca	1016.6	N	3	1	20.3	14.4	1018.0	WSW	13	2	29.7	16.1
28	Madrid	1019.1	NE	5	0	19.7	8.4	1017.5	W	5	0	28.3	5.6
29	Lisbon	1015.7	N	6	-	23.0	8.8	1016.5	NNE	2	-	33.2	8.4
30	Athens	1009.3	N	3	-	28.3	10.0	1009.2	SSW	5	3	36.4	14.1
31	Malta	1011.5	NW	8	0	28.5	25.1	1011.4	WNW	9	4	31.9	23.9
32	Gibraltar	1015.9	NE	10	8	21.7	18.4	1018.1	E	12	0	22.6	18.5

Daily Weather Summary for Friday 19 August 2022

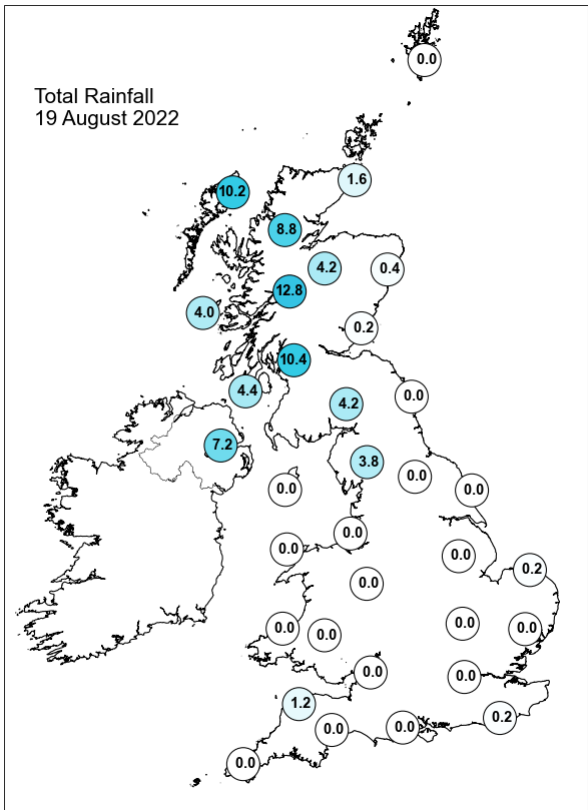
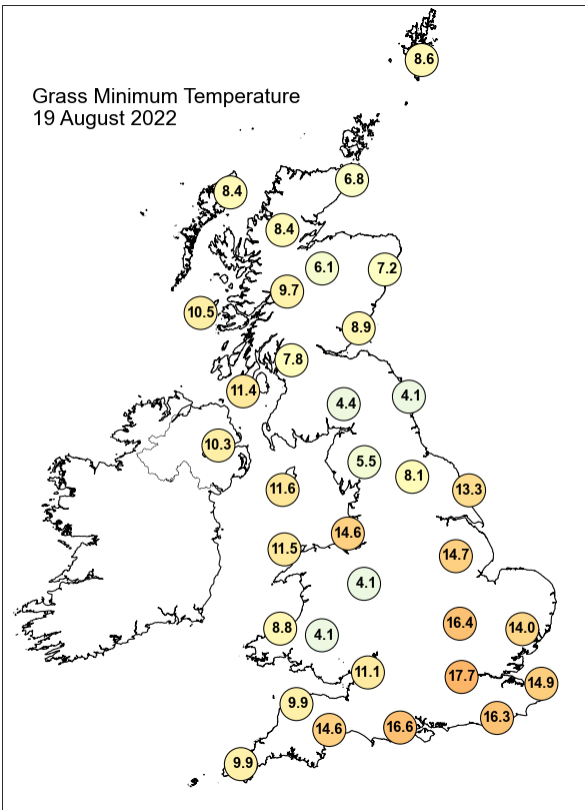
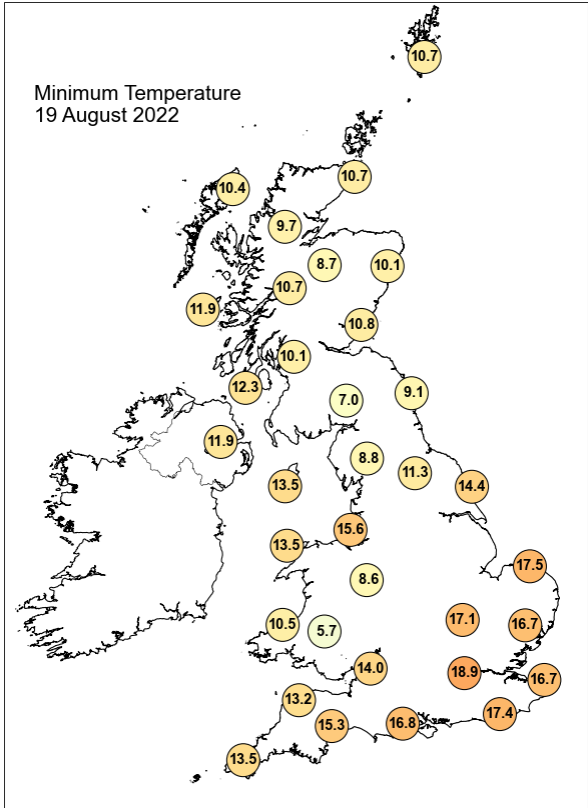
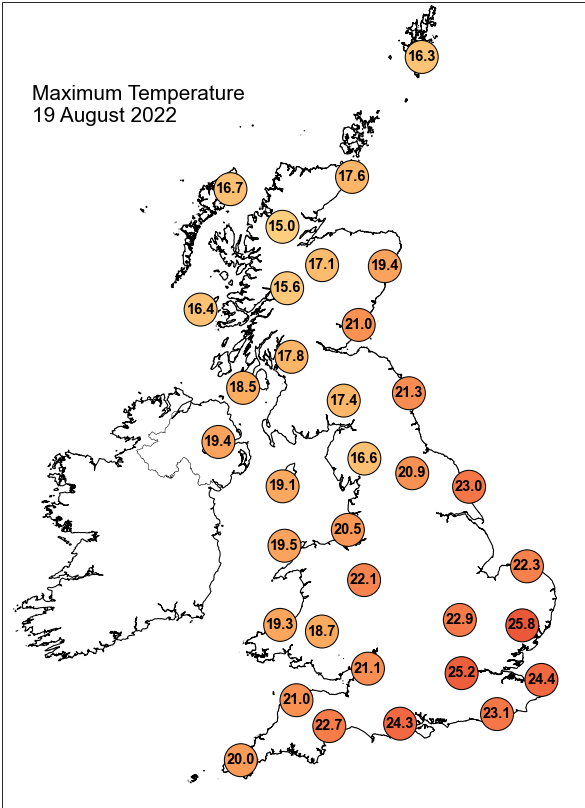

Daily Weather Summary for Friday 19 August 2022

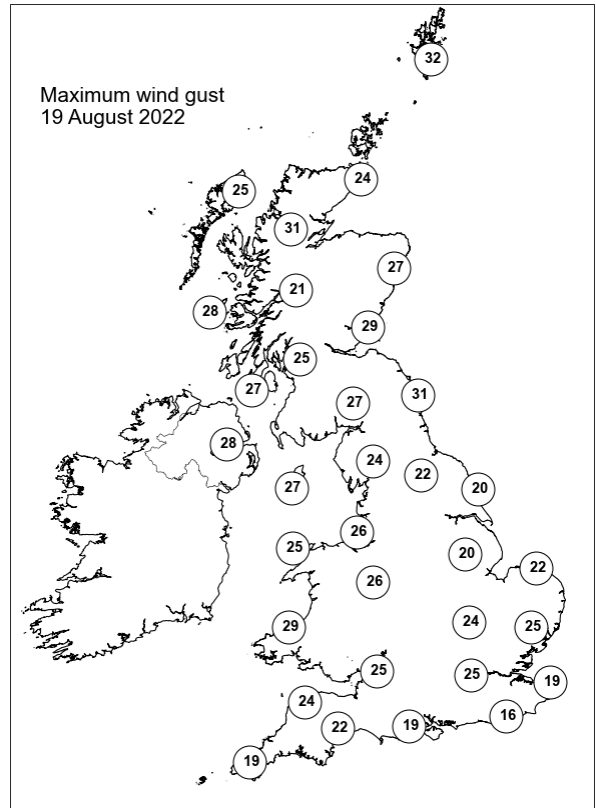
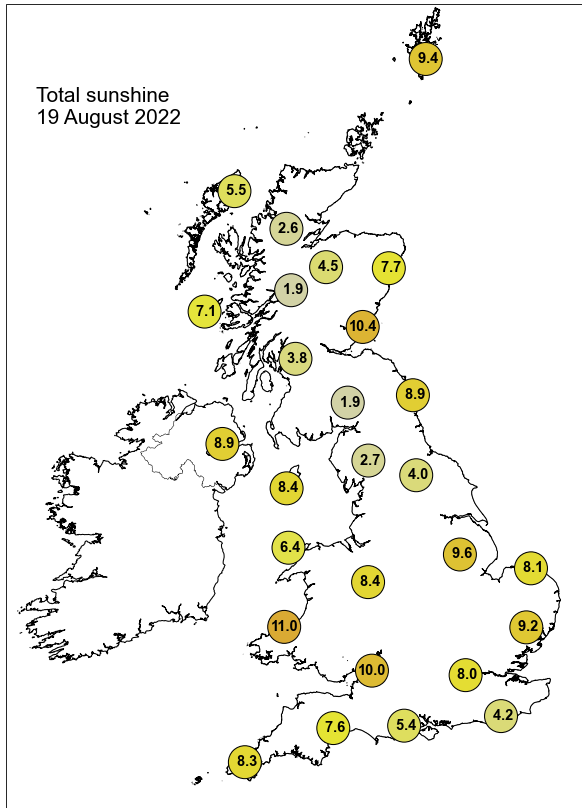

None of the selected stations observed a day of sleet or snow falling or non-zero snow depth at 0900 UTC.

Daily Weather Summary for Saturday 20 August 2022

This day's summary created 27/08/2022 03:03

Summary of the UK Weather for Saturday 20 August 2022

Under the continued influence of low pressure, the day's weather was defined by active frontal systems. A locally heavy rain band travelled southeastwards and brought early showers across west and northwest Scotland, becoming heavier as dawn approached. Additionally, an occluded front stretching from Northumberland down to Cornwall brought light and well scattered showers to northern England and Wales. The band of rain continued to slowly move southwards as the day progressed, bringing precipitation to southern Scotland and Northern Ireland before midday, and to northern England in the afternoon. The rest of England and Wales saw a mostly dry day with just a few drizzly showers over Wales and Cornwall. A band of locally heavy showers pushed into the far northwest in the late afternoon and persisted into the evening. Meanwhile, the band of rain continued to sink south, weakening, and bringing rain to North Midlands and central Wales towards the end of the day.

Daily Extremes

<i>Highest Maximum</i>	26.5°C Oxford (Oxfordshire, 63mAMSL)
<i>Lowest Maximum</i>	14.6°C Dalwhinnie No 2 (Inverness-shire, 351mAMSL) also Blencathra (Cumbria, 250mAMSL)
<i>Highest Minimum</i>	16.4°C Isle Of Portland (Dorset, 52mAMSL) also Blackpool, Squires Gate (Lancashire, 10mAMSL) also Porthmadog (Gwynedd, 7mAMSL)
<i>Lowest Minimum</i>	3.9°C Aboyne No 2 (Aberdeenshire, 140mAMSL)
<i>Lowest Grass Minimum</i>	-0.2°C Drummond Castle (Perthshire (in Tayside Region), 113mAMSL)
<i>Most Rainfall</i>	52.4mm Ennerdale, Bleach Green W Wks (Cumbria, 117mAMSL)
<i>Most Sunshine</i>	11.3hr Hastings (East Sussex, 45mAMSL)
<i>Highest Gust</i>	49Kt 56mph South Uist Range (Western Isles, 4mAMSL)
<i>Highest Gust (mountain)</i>	66Kt 76mph Aonach Mor (Inverness-shire, 1130mAMSL)
<i>Greatest Snow Depth at 0900 UTC</i>	No non-zero values.

mAMSL refers to station elevation in metres above mean sea level

Daily Weather Summary for Saturday 20 August 2022

North Atlantic and Europe analysis charts and satellite images at 0000 UTC

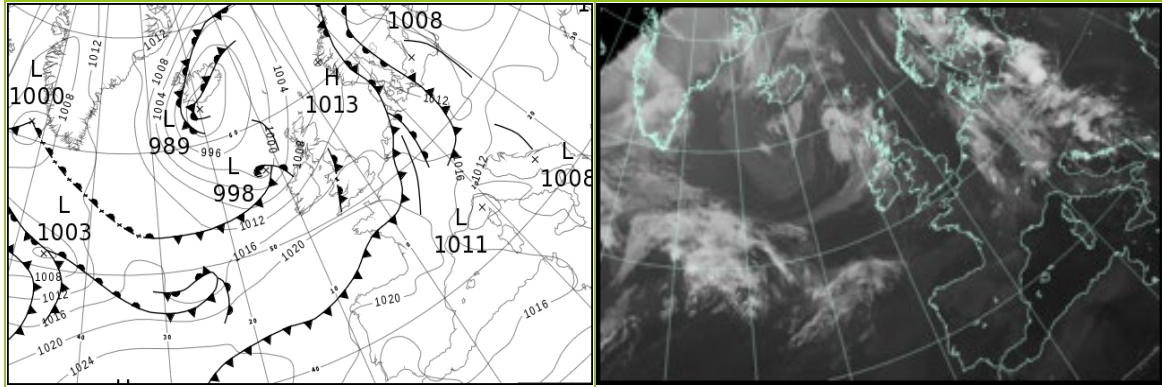

North Atlantic and Europe analysis charts and satellite images at 1200 UTC

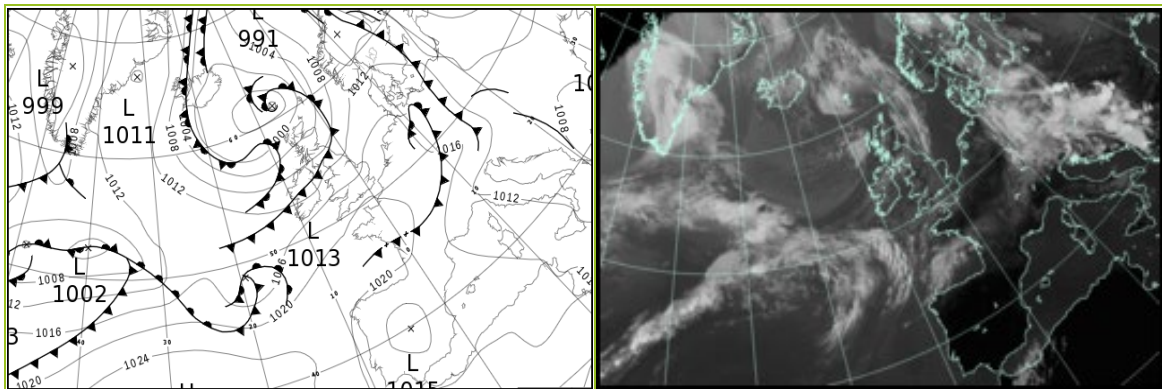

All satellite imagery copyright Met Office and EUMETSAT (European Organisation for the Exploitation of Meteorological Satellites). These show infra-red images from the geostationary MSG satellite. The rainfall rates are derived from both rain-radar and satellite data.

Daily Weather Summary for Saturday 20 August 2022

UK satellite and rain-radar precipitation rates at (L) 0000 and (R) 1200 UTC

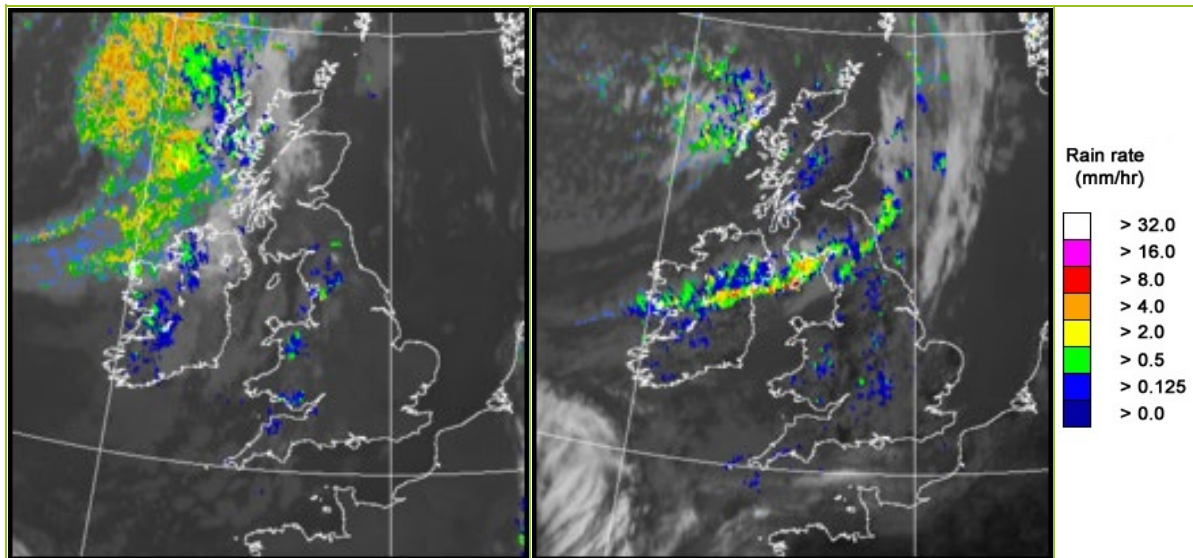

UK wind speed and direction at (L) 0000 and (R) 1200 UTC

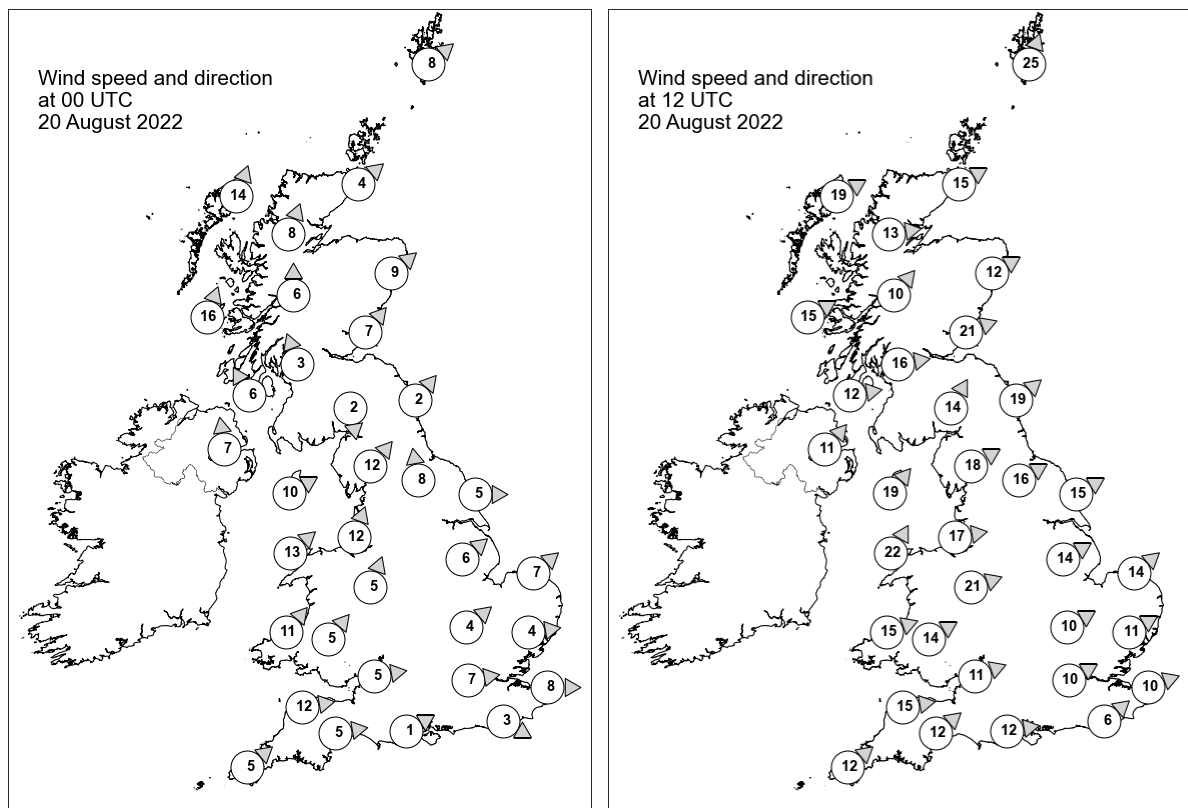

Daily Weather Summary for Saturday 20 August 2022

Selected UK readings at (L) 0000 and (R) 1200 UTC

STATIONS		0000 UTC						1200 UTC					
NO	SITE	PRESS	WDIR	WSPD	CLOUD	TEMP	TDEW	PRESS	WDIR	WSPD	CLOUD	TEMP	TDEW
1	Lerwick	1006.6	SW	8	8	12.1	10.5	1000.7	SSW	25	8	15.0	10.7
2	Wick	1007.1	SW	4	3	10.8	8.1	1002.2	WSW	15	5	17.8	6.8
3	Stornoway	1004.0	SSW	14	8	12.9	10.1	1001.7	WSW	19	8	14.2	6.7
4	Loch Glascarnoch	1007.3	SSW	8	8	10.4	7.5	1003.2	W	13	8	15.3	5.6
5	Aviemore	1008.8	-	-	8	9.7	6.9	1004.5	-	-	8	14.1	6.7
6	Dyce	1009.2	SW	9	0	11.3	6.3	1004.0	WSW	12	2	18.6	-
7	Tulloch Bridge	1009.3	S	6	1	10.4	7.8	1006.2	SW	10	8	13.1	8.6
8	Tiree	1006.4	SSW	16	7	13.6	10.4	1005.8	WSW	15	0	15.5	7.7
9	Leuchars	1010.6	SW	7	0	9.9	7.7	1005.7	WSW	21	4	19.3	7.0
10	Bishopton	1010.4	SSE	3	2	8.9	7.8	1006.9	W	16	0	17.2	8.7
11	Machrihanish	1009.8	SSE	6	7	11.7	9.3	1008.1	W	12	0	16.9	10.8
12	Boulmer	1012.4	SW	2	0	10.3	9.0	1009.2	SW	19	8	16.5	11.6
13	Eskdalemuir	1012.5	N	2	9	7.7	7.1	1008.6	SSW	14	8	14.5	12.5
14	Aldergrove	1011.0	S	7	4	12.9	8.4	1009.1	SW	11	8	14.8	12.5
15	Shap	1013.1	SW	12	8	14.1	12.1	1010.9	WSW	18	8	15.6	12.6
16	Leeming	1014.1	S	8	8	14.9	10.2	1012.0	WSW	16	8	17.9	13.7
17	Ronaldsway	1013.0	WSW	10	3	15.0	12.8	1010.9	SW	19	6	18.5	13.6
18	Bridlington	1014.3	W	5	0	12.6	7.9	1011.9	WSW	15	2	23.3	10.0
19	Crosby	1014.6	SSW	12	4	16.5	12.6	1013.5	W	17	5	20.5	13.3
20	Valley	1014.5	SW	13	8	16.5	12.9	1013.4	SSW	22	0	19.1	14.1
21	Waddington	1016.1	SW	6	0	-	-	1014.3	WSW	14	7	-	-
22	Shawbury	1016.2	SSW	5	0	13.9	10.8	1014.6	WSW	21	1	22.6	10.6
23	Weybourne	1015.8	SW	7	0	14.6	10.2	1015.3	SW	14	2	23.1	13.4
24	Bedford	1017.1	SW	4	0	13.5	9.7	1016.1	WSW	10	8	22.1	12.2
25	Aberporth	1016.7	SW	11	4	14.1	13.0	1015.7	WSW	15	8	19.0	15.0
26	Sennybridge	1017.6	SW	5	8	13.1	12.2	1016.4	WSW	14	8	16.9	11.2
27	Wattisham	1016.9	W	4	0	12.1	6.3	1016.4	WSW	11	5	22.3	11.7
28	Almondsbury	1018.0	W	5	8	15.9	12.9	1017.5	WSW	11	4	20.8	14.0
29	Heathrow	1017.8	W	7	0	15.4	10.3	1017.5	WSW	10	6	22.8	10.9
30	Manston	-	W	8	-	15.1	9.5	1018.0	WSW	10	-	22.6	9.8
31	Chivenor	1018.5	W	12	8	16.1	14.2	1018.2	W	15	7	20.3	13.8
32	Exeter	1018.7	W	5	8	16.4	12.0	1018.2	SW	12	5	21.4	10.8
33	Herstmonceux	1018.0	WNW	3	3	15.1	9.1	1018.6	SW	6	8	20.0	12.9
34	Hurn	1018.8	WSW	1	5	12.1	9.8	1018.4	W	12	4	23.2	12.6
35	Camborne	1019.7	SW	5	8	15.6	13.0	1018.9	SW	12	8	18.9	11.8

Daily Weather Summary for Saturday 20 August 2022

Selected European readings at (L) 0000 and (R) 1200 UTC

STATIONS		0000 UTC						1200 UTC					
NO	SITE	PRESS	WDIR	WSPD	CLOUD	TEMP	TDEW	PRESS	WDIR	WSPD	CLOUD	TEMP	TDEW
1	Murmansk	1018.3	SSW	8	6	16.1	15.1	1018.8	SSW	12	7	21.9	16.2
2	Helsinki	1019.6	SSE	8	0	22.8	15.1	1018.3	ESE	19	0	25.4	14.5
3	Stockholm	1011.5	E	4	-	21.8	19.2	1009.3	SSE	10	-	21.6	20.9
4	Oslo	1010.1	NE	4	-	15.0	12.7	1008.3	S	9	5	21.7	12.8
5	Reykjavik	-	-	-	7	-	-	1003.3	N	11	6	9.0	4.2
6	Moscow	1027.2	-	0	2	16.0	8.0	1027.0	NE	2	8	19.3	10.1
7	Kiev	1014.4	NNE	2	0	17.5	15.5	1013.4	NNE	2	7	23.1	16.4
8	Warsaw	1013.2	WSW	2	2	22.6	16.8	1011.4	SE	8	6	29.6	17.1
9	Berlin	1012.0	WNW	6	-	20.4	18.3	1014.4	NW	8	-	21.9	16.3
10	De Bilt	1015.2	NNW	2	8	18.8	17.6	1017.2	NW	4	6	23.2	10.3
11	Dublin	1013.2	SW	10	6	14.1	11.8	1010.8	SW	14	5	20.9	10.4
12	Cork	1016.0	WSW	10	6	14.2	13.2	1014.4	SW	17	5	19.4	11.7
13	Sofia	1010.4	SE	2	0	23.0	14.8	1005.6	ENE	4	6	31.4	16.3
14	Belgrade	1010.2	S	4	7	27.6	16.1	1010.1	NE	2	8	22.2	20.8
15	Budapest	1010.3	N	4	-	21.2	19.8	1011.9	N	4	-	22.1	18.5
16	Prague	1011.7	WNW	4	-	18.9	18.2	1014.5	W	6	8	16.3	15.9
17	Munich	1014.7	WSW	10	8	17.3	15.3	1016.4	SSE	2	8	19.2	16.3
18	Strasbourg	1016.6	SSW	4	6	18.8	15.5	1017.6	WSW	8	-	25.7	15.7
19	Paris	1019.6	WNW	4	-	16.1	13.6	1020.2	W	5	3	23.4	12.4
20	Jersey	1020.3	WNW	10	0	16.2	13.3	1020.6	W	8	0	20.0	12.1
21	Milan	1012.2	N	2	0	19.8	18.9	1011.8	N	2	-	30.8	14.8
22	Marseille	1013.9	NNW	21	-	23.9	16.7	1014.2	NW	21	-	30.7	16.3
23	Bordeaux	1021.7	W	1	-	18.0	16.8	1021.0	NE	4	8	25.1	16.5
24	Rome	1011.8	NNW	3	-	18.8	17.6	1012.1	W	12	2	28.9	19.7
25	Ajaccio	1013.6	NE	4	-	20.5	17.3	1013.6	WSW	10	-	28.3	20.3
26	Barcelona	1018.7	N	6	0	22.7	17.8	1017.8	SW	16	1	29.4	19.3
27	Majorca	1018.7	NE	1	1	21.2	17.0	1018.5	SW	13	1	30.1	17.5
28	Madrid	1017.8	NNW	3	0	20.5	5.0	1015.8	S	6	0	31.4	10.1
29	Lisbon	1016.0	N	6	-	26.4	6.3	1017.6	SSW	2	-	33.2	15.0
30	Athens	1009.0	N	1	-	26.2	19.1	1007.7	S	4	0	35.4	16.3
31	Malta	1012.8	NNW	16	0	25.5	19.9	1013.1	WNW	19	2	30.9	20.7
32	Gibraltar	1017.1	ENE	5	0	19.9	17.1	1018.9	E	14	0	26.4	18.3

Daily Weather Summary for Saturday 20 August 2022

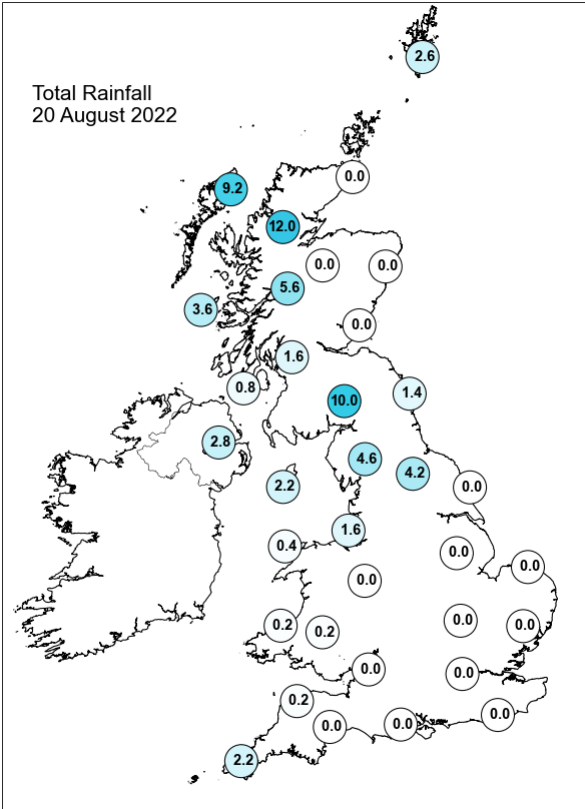
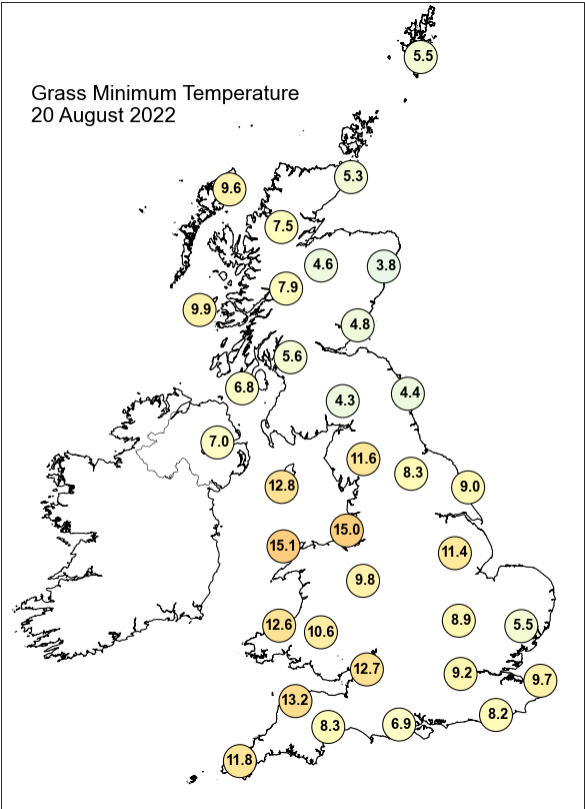
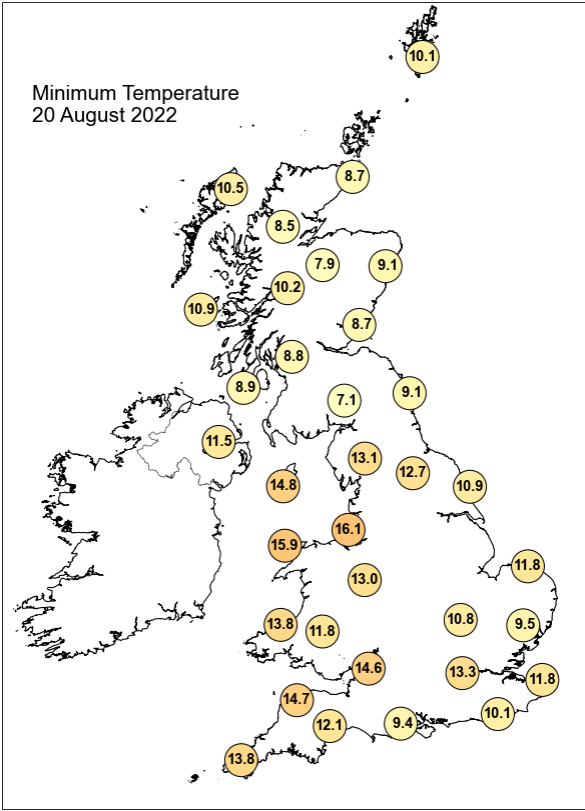
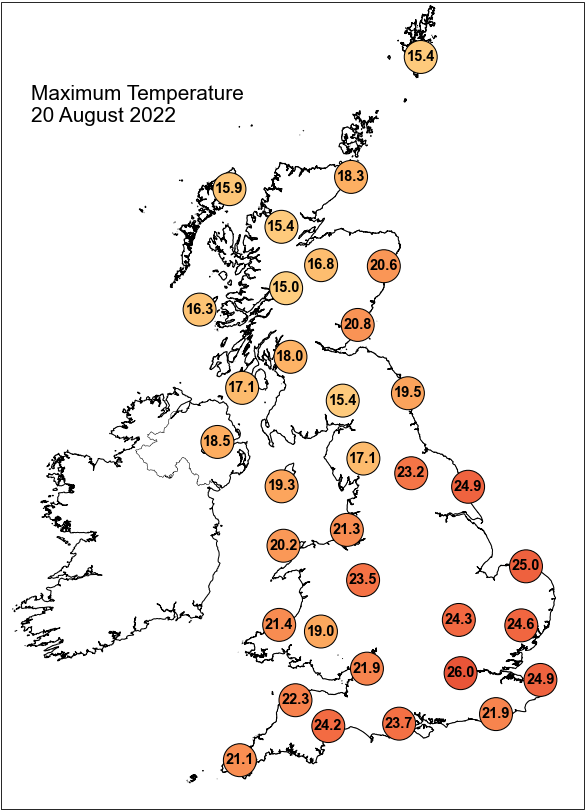

Daily Weather Summary for Saturday 20 August 2022

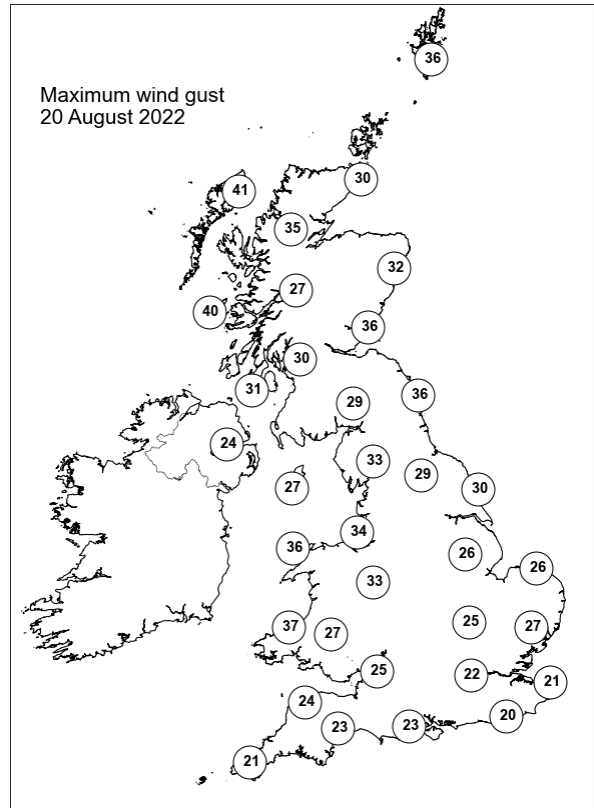
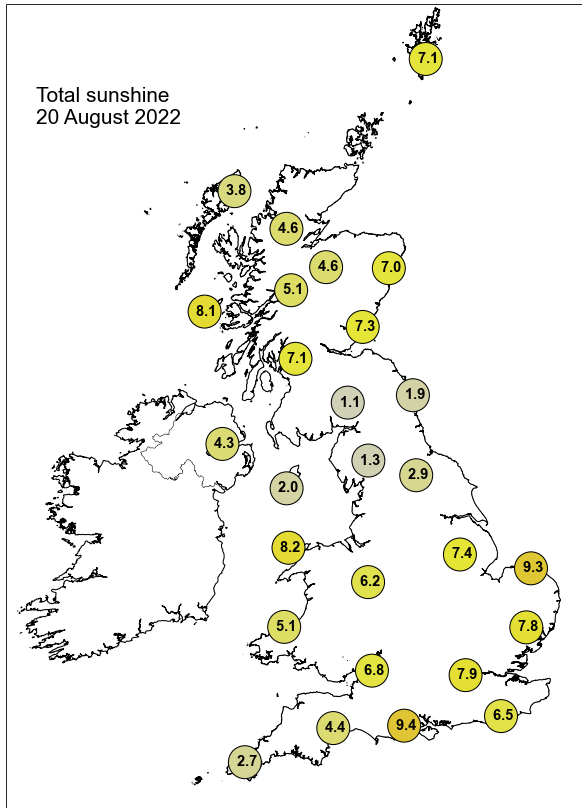

None of the selected stations observed a day of sleet or snow falling or non-zero snow depth at 0900 UTC.

Daily Weather Summary for Sunday 21 August 2022

This day's summary created 28/08/2022 03:03

Summary of the UK Weather for Sunday 21 August 2022

A cold front stretched across the country overnight, bringing a band of rain to the northwest of England and north Wales. This slowly moved southeastwards, dissipating as it did. Further heavy but scattered showers hit the northwest of Scotland throughout the night, and a patch of rain spread over the southwest towards dawn. Elsewhere it was generally dry, with patchy cloud and clear spells for most. The cold front continued to sink southwards as the day progressed, weakening simultaneously. An area of light and patchy rain moved into Cornwall, Devon, and southern Wales in the morning and continued to affect these parts until midday. Western and northern Scotland saw some scattered showers which moved in from the west and continued until late afternoon. The east and southeast stayed mainly dry with some warm sunny spells throughout the day. Clear spells developed over Scotland in the evening, especially in the north, leading to a rather chilly end of the day there.

Daily Extremes

<i>Highest Maximum</i>	25.6°C Cavendish (Suffolk, 55mAMSL)
<i>Lowest Maximum</i>	14.0°C Strathy East (Sutherland, 68mAMSL)
<i>Highest Minimum</i>	17.1°C Wight: St Catherines Point (Isle Of Wight, 20mAMSL)
<i>Lowest Minimum</i>	4.6°C Katesbridge (Down, 91mAMSL)
<i>Lowest Grass Minimum</i>	-0.5°C Durrus (Kincardineshire, 107mAMSL)
<i>Most Rainfall</i>	13.4mm Lanreath (Cornwall, 115mAMSL)
<i>Most Sunshine</i>	12.2hr Whitby (North Yorkshire, 41mAMSL)
<i>Highest Gust</i>	31Kt 36mph Islay: Port Ellen (Argyll (in Strathclyde Region), 17mAMSL)
<i>Highest Gust (mountain)</i>	57Kt 66mph Cairngorm Summit (Inverness-shire, 1237mAMSL)
<i>Greatest Snow Depth at 0900 UTC</i>	No non-zero values.

mAMSL refers to station elevation in metres above mean sea level

Daily Weather Summary for Sunday 21 August 2022

North Atlantic and Europe analysis charts and satellite images at 0000 UTC

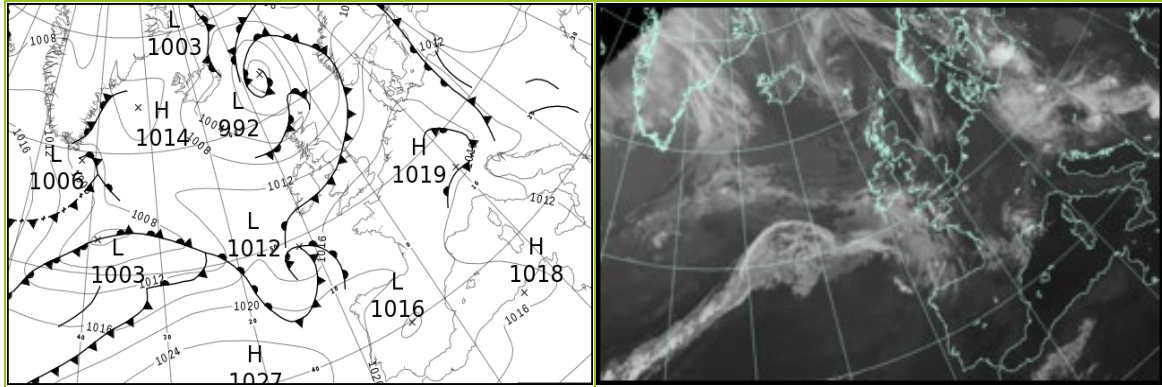

North Atlantic and Europe analysis charts and satellite images at 1200 UTC

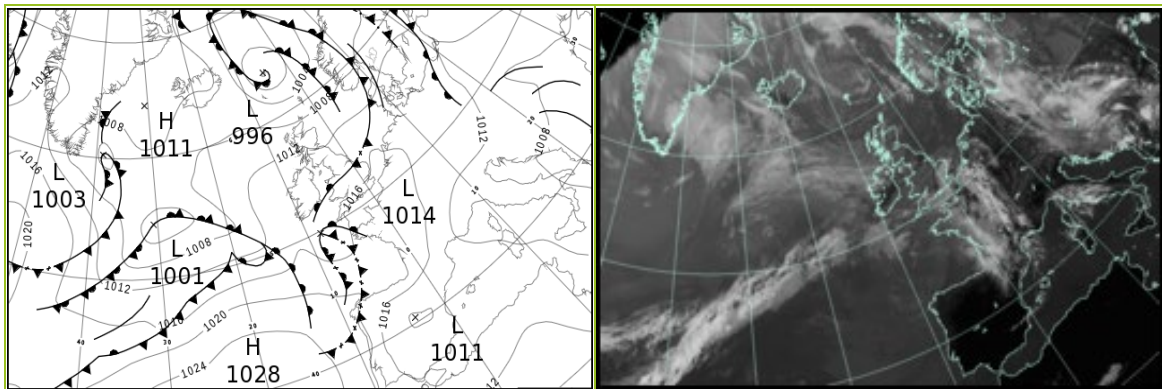

All satellite imagery copyright Met Office and EUMETSAT (European Organisation for the Exploitation of Meteorological Satellites). These show infra-red images from the geostationary MSG satellite. The rainfall rates are derived from both rain-radar and satellite data.

Daily Weather Summary for Sunday 21 August 2022

UK satellite and rain-radar precipitation rates at (L) 0000 and (R) 1200 UTC

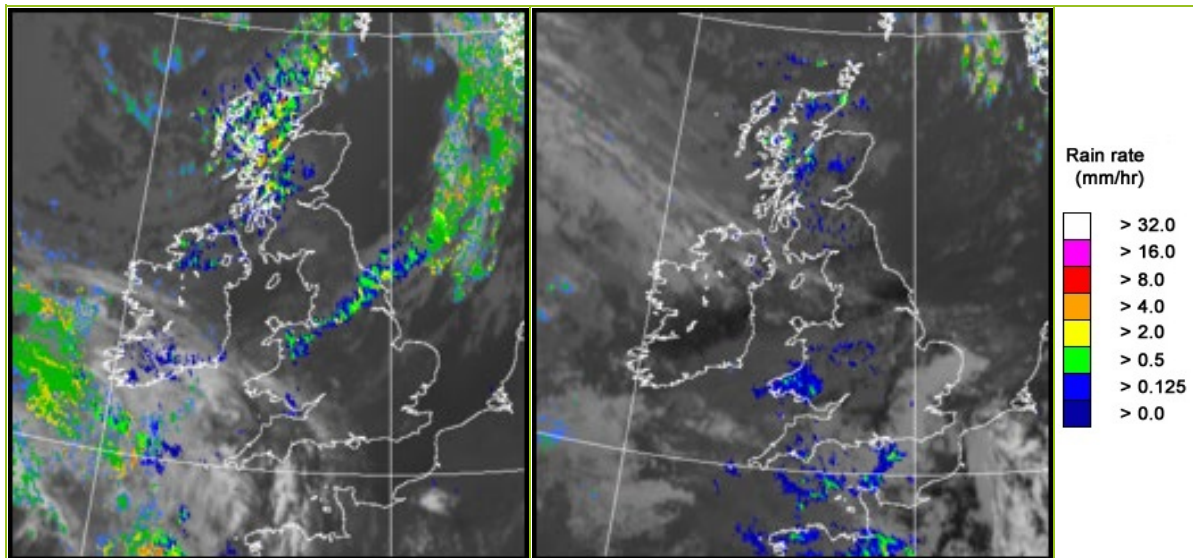

UK wind speed and direction at (L) 0000 and (R) 1200 UTC

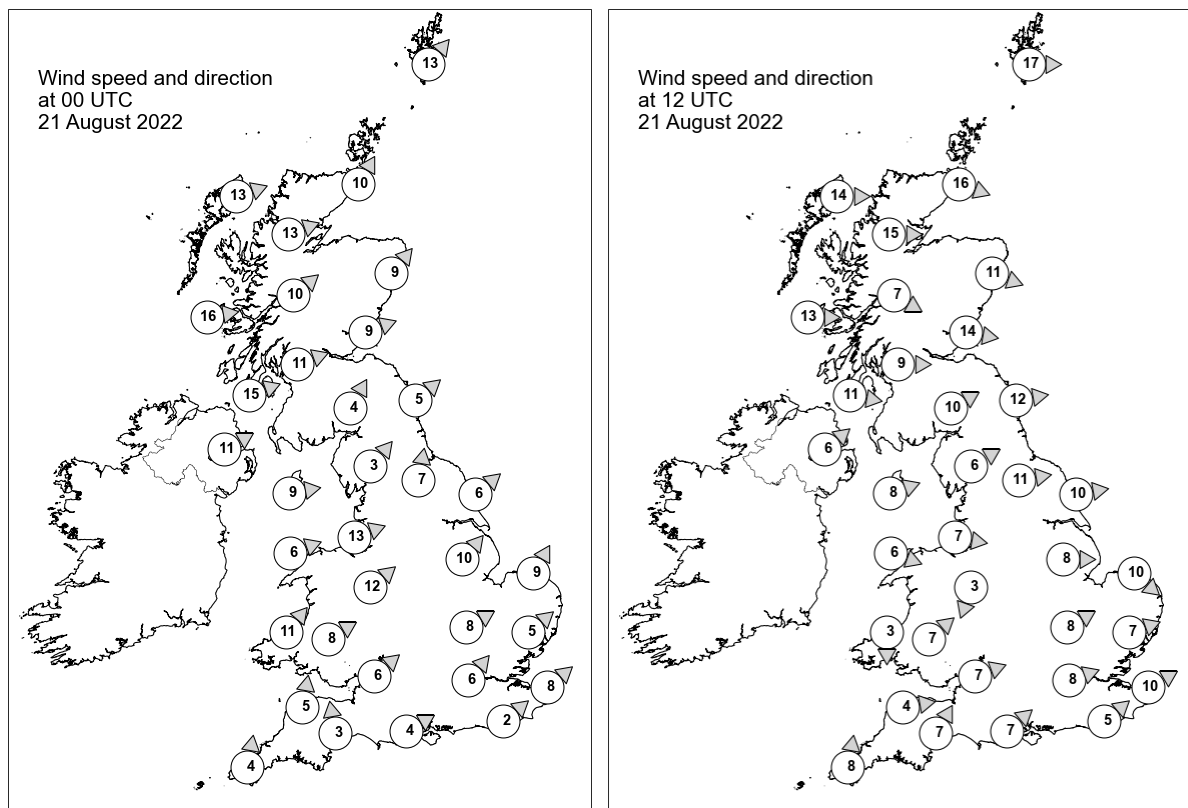

Daily Weather Summary for Sunday 21 August 2022

Selected UK readings at (L) 0000 and (R) 1200 UTC

STATIONS		0000 UTC						1200 UTC					
NO	SITE	PRESS	WDIR	WSPD	CLOUD	TEMP	TDEW	PRESS	WDIR	WSPD	CLOUD	TEMP	TDEW
1	Lerwick	1002.2	SW	13	0	10.4	8.5	1005.1	W	17	8	13.9	10.8
2	Wick	1003.5	SSW	10	4	11.0	9.0	1008.4	WNW	16	6	15.8	9.9
3	Stornoway	1002.8	WSW	13	8	11.1	10.6	1009.6	W	14	8	14.2	9.7
4	Loch Glascarnoch	1004.4	WSW	13	8	10.5	7.5	1010.0	W	15	4	13.7	7.7
5	Aviemore	1005.9	-	-	4	10.0	7.6	1010.1	-	-	8	16.5	10.1
6	Dyce	1006.4	SW	9	0	11.4	6.2	1010.1	WNW	11	5	17.5	6.2
7	Tulloch Bridge	1007.4	SW	10	8	11.0	7.8	1012.5	WNW	7	8	12.2	10.3
8	Tiree	1007.2	W	16	7	12.8	10.0	1012.6	W	13	8	15.2	9.6
9	Leuchars	1008.2	WSW	9	0	10.5	7.8	1011.3	W	14	8	18.4	8.2
10	Bishopton	1008.8	WSW	11	8	12.5	8.9	1012.5	W	9	8	16.6	10.3
11	Machrihanish	1009.8	WSW	15	7	12.6	10.2	1013.8	W	11	5	15.9	10.6
12	Boulmer	1010.3	SW	5	0	10.0	9.2	1012.5	W	12	5	18.7	8.1
13	Eskdalemuir	1010.7	SSW	4	2	9.4	8.4	1013.1	WSW	10	3	16.2	8.7
14	Aldergrove	1011.7	WSW	11	8	13.1	9.1	1014.2	SW	6	5	18.4	10.4
15	Shap	1011.9	SW	3	1	9.9	8.7	1013.9	WSW	6	8	16.1	10.1
16	Leeming	1012.0	S	7	8	14.6	13.0	1014.0	W	11	2	18.3	6.6
17	Ronaldsway	1012.0	W	9	1	14.1	12.5	1015.0	WSW	8	4	17.2	6.7
18	Bridlington	1011.8	SW	6	7	17.2	10.2	1013.6	W	10	1	22.3	4.7
19	Crosby	1012.8	WSW	13	8	16.9	13.3	1015.4	W	7	0	18.0	9.5
20	Valley	1013.1	WSW	6	8	15.4	12.7	1015.4	WNW	6	0	18.1	6.2
21	Waddington	1013.8	SW	10	0	-	-	1014.5	W	8	7	-	-
22	Shawbury	1013.7	SW	12	1	15.3	11.5	1015.2	NNE	3	8	17.8	12.5
23	Weybourne	1014.4	SSW	9	7	15.9	10.2	1015.0	NW	10	8	20.6	14.8
24	Bedford	1015.6	WSW	8	8	17.3	11.4	1015.5	WSW	8	1	20.5	12.1
25	Aberporth	1014.7	SW	11	6	14.9	13.3	1015.3	N	3	7	15.4	15.1
26	Sennybridge	1015.6	WSW	8	8	14.0	12.9	1015.5	SW	7	8	16.7	13.9
27	Wattisham	1015.6	SW	5	0	15.2	12.1	1015.3	WSW	7	6	21.1	10.4
28	Almondsbury	1015.9	SW	6	3	16.1	12.6	1015.6	WSW	7	7	20.3	12.0
29	Heathrow	1016.4	SW	6	0	16.2	13.1	1016.3	WSW	8	8	21.4	12.0
30	Manston	1016.6	SW	8	0	15.4	13.1	-	WSW	10	-	-	-
31	Chivenor	1016.5	S	5	8	15.9	13.1	1015.8	W	4	8	19.6	12.8
32	Exeter	1016.9	S	3	0	13.2	11.9	1015.9	SSW	7	8	19.5	13.8
33	Herstmonceux	1017.1	SW	2	2	13.4	12.4	1016.3	SW	5	8	20.7	13.0
34	Hurn	1017.1	WSW	4	1	15.3	13.6	1016.5	SW	7	8	20.0	13.6
35	Camborne	1016.8	S	4	3	14.4	12.4	1015.6	S	8	7	18.3	14.2

Daily Weather Summary for Sunday 21 August 2022

Selected European readings at (L) 0000 and (R) 1200 UTC

STATIONS		0000 UTC						1200 UTC					
NO	SITE	PRESS	WDIR	WSPD	CLOUD	TEMP	TDEW	PRESS	WDIR	WSPD	CLOUD	TEMP	TDEW
1	Murmansk	1017.1	SSW	2	2	17.7	15.8	1014.2	S	17	2	24.5	10.3
2	Helsinki	1016.3	SE	8	0	19.7	15.4	1014.5	SE	10	3	22.9	16.3
3	Stockholm	1012.0	W	2	-	16.1	13.7	1011.4	WSW	6	-	20.1	12.5
4	Oslo	1010.3	ENE	2	-	11.6	8.8	1007.9	SSW	10	7	18.9	13.1
5	Reykjavik	-	-	-	3	-	-	1007.1	N	3	6	10.5	2.9
6	Moscow	1025.7	-	0	7	14.1	8.3	1023.3	SE	4	8	25.7	2.2
7	Kiev	1012.5	E	2	2	18.6	16.8	1011.2	SE	4	1	27.7	15.4
8	Warsaw	1012.2	ESE	6	4	20.9	16.1	1010.3	E	8	5	26.7	15.7
9	Berlin	1015.4	NNW	6	-	19.3	16.8	1015.6	NW	10	-	23.8	9.4
10	De Bilt	1016.9	SSE	4	0	12.1	12.0	1015.9	W	8	7	22.7	13.9
11	Dublin	1013.4	W	6	5	12.1	9.0	1014.9	W	6	5	17.4	8.0
12	Cork	1014.1	WSW	8	7	14.5	13.7	1014.5	ESE	8	7	17.1	13.4
13	Sofia	1010.9	NNE	2	6	17.0	16.3	1006.2	E	4	6	23.4	16.6
14	Belgrade	1009.7	W	2	-	21.1	21.1	1009.1	WNW	4	8	19.1	18.5
15	Budapest	1010.0	WNW	4	-	19.8	17.6	1009.3	NE	4	-	23.2	18.3
16	Prague	1015.4	W	2	-	16.3	15.8	1014.4	NNW	8	6	22.4	13.7
17	Munich	1017.3	WSW	4	7	16.4	15.4	1015.0	NNW	8	5	22.1	12.5
18	Strasbourg	1018.6	SE	1	-	14.7	11.7	1015.6	ENE	4	-	26.7	10.0
19	Paris	1018.5	N	2	-	17.3	12.0	1016.0	SSW	5	6	26.5	14.3
20	Jersey	1018.4	W	4	0	14.6	12.7	1017.2	SSW	7	8	19.5	12.2
21	Milan	1012.3	N	1	-	21.5	15.9	1010.9	N	4	0	29.8	13.6
22	Marseille	1014.0	WNW	6	7	24.4	15.3	1011.7	NW	14	-	29.7	14.3
23	Bordeaux	1019.0	NNE	4	8	19.9	16.5	1018.9	N	4	7	24.4	14.8
24	Rome	1011.5	NNW	3	-	21.7	20.0	1009.8	W	13	5	27.8	19.4
25	Ajaccio	1013.8	ENE	4	6	23.1	19.9	1010.9	WSW	10	-	29.0	21.5
26	Barcelona	1016.5	N	5	1	24.3	19.4	1013.9	SW	10	5	29.4	22.9
27	Majorca	1017.0	ENE	2	1	20.8	16.4	1014.7	SW	13	3	29.9	20.1
28	Madrid	1016.2	N	3	0	21.3	4.7	1011.8	SW	9	1	34.3	6.2
29	Lisbon	1019.6	N	8	-	21.2	13.5	1019.3	N	5	-	27.8	11.1
30	Athens	1005.0	N	2	-	26.4	19.2	1003.6	SW	7	3	32.6	19.4
31	Malta	1012.7	NNW	15	0	25.1	21.2	1010.6	NW	13	1	30.5	19.9
32	Gibraltar	1018.8	N	2	0	21.9	19.1	1016.5	ESE	5	0	28.2	19.3

Daily Weather Summary for Sunday 21 August 2022

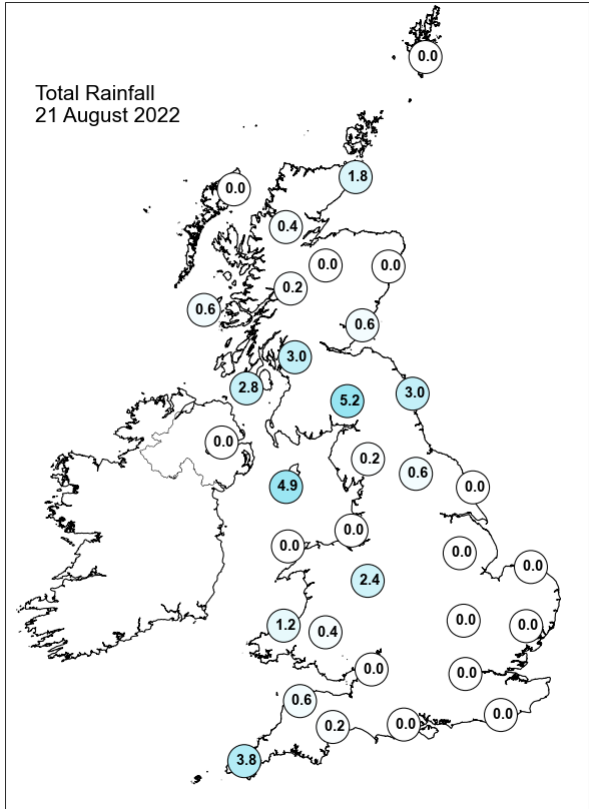
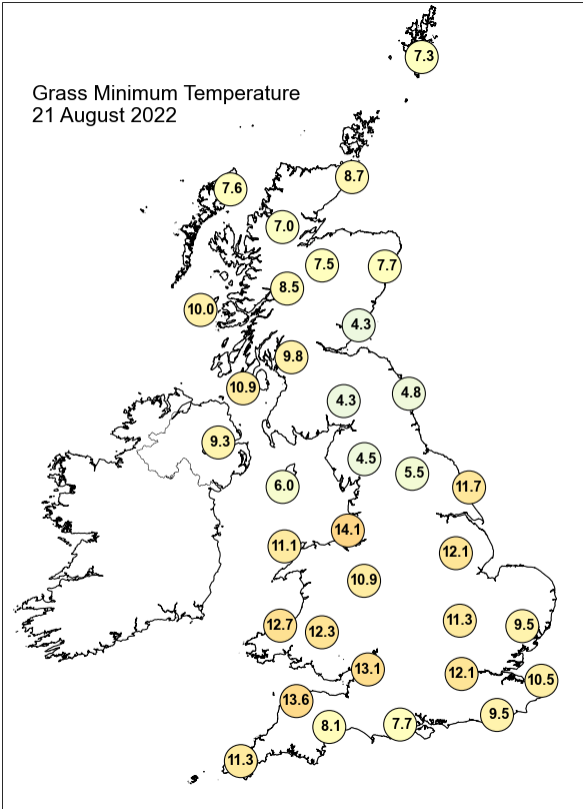
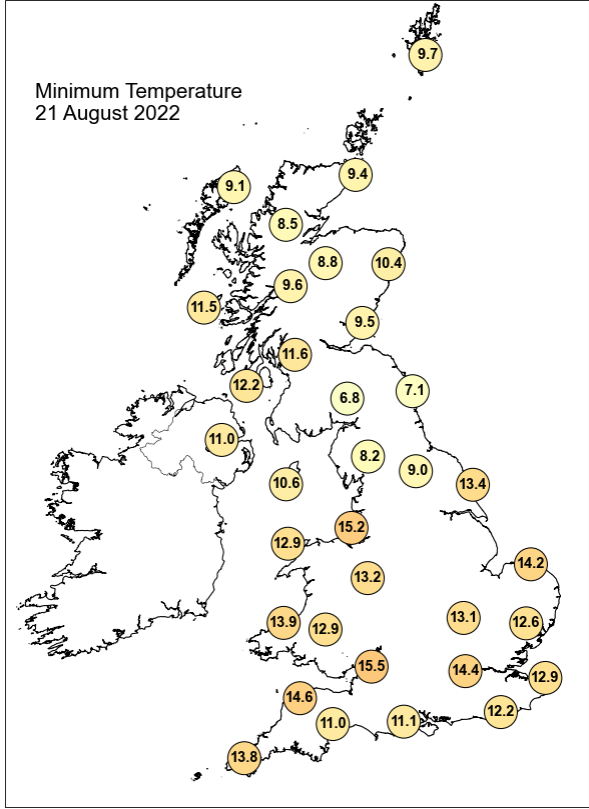
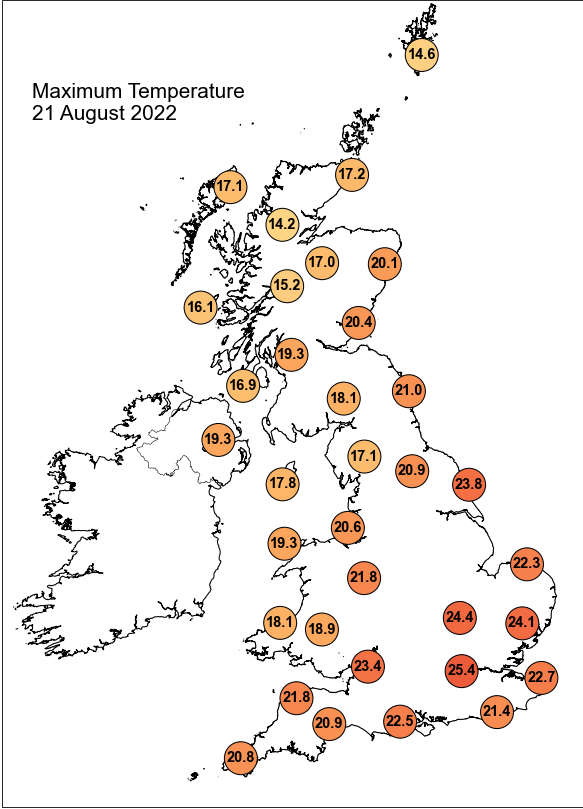

Daily Weather Summary for Sunday 21 August 2022

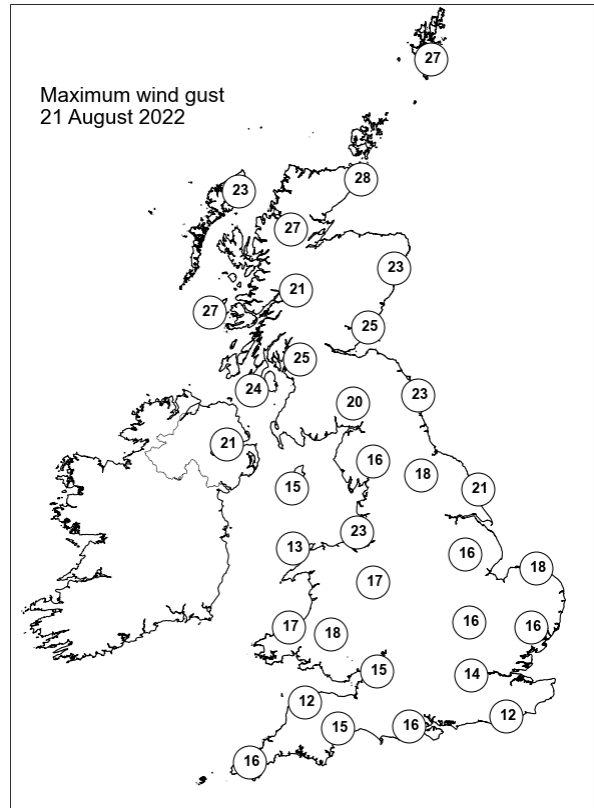
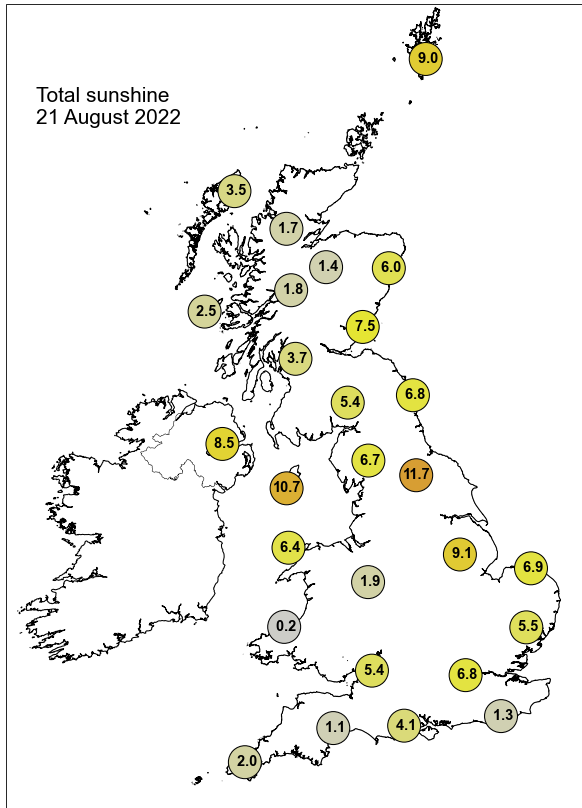

None of the selected stations observed a day of sleet or snow falling or non-zero snow depth at 0900 UTC.

Daily Weather Summary for Monday 22 August 2022

This day's summary created 29/08/2022 03:03

Summary of the UK Weather for Monday 22 August 2022

Several fronts made slow eastward progression across the country over the course of the night. These brought heavy showers, thundery at times, across Northern Ireland, the west coast of the UK and northern England. Elsewhere it was dry with patchy cloud, which cleared in the east of England towards dawn. Locally heavy showers reached the southwest at dawn. These fronts continued to move eastwards throughout the morning, bringing heavy rain to Northern Ireland, Scotland, and northern England, as well as moderate rain to the southwest. Most of the rain eased as it moved eastwards, with just the northwest of England experiencing heavy rain by midday. By mid-afternoon there was just some light and patchy rain for northeast England and central Scotland, with showers for Northern Ireland. The heavy cloud cover persisted for all but the southeast. Into the evening, some isolated heavier showers broke out in the north of England. Winds were light to moderate but variable throughout.

Daily Extremes

<i>Highest Maximum</i>	28.0°C Felsham (Suffolk, 92mAMSL)
<i>Lowest Maximum</i>	14.8°C Kinross (Kinross-shire, 116mAMSL) also Fair Isle (Shetland, 57mAMSL)
<i>Highest Minimum</i>	17.1°C Mumbles Head (West Glamorgan, 44mAMSL)
<i>Lowest Minimum</i>	2.4°C Altnaharra No 2 (Sutherland, 81mAMSL)
<i>Lowest Grass Minimum</i>	-1.4°C Durrus (Kincardineshire, 107mAMSL)
<i>Most Rainfall</i>	19.4mm Bolton, Sweetloves W Wks (Lancashire, 175mAMSL)
<i>Most Sunshine</i>	7.3hr Hastings (East Sussex, 45mAMSL)
<i>Highest Gust</i>	32Kt 37mph Baltasound No 2 (Shetland, 15mAMSL)
<i>Highest Gust (mountain)</i>	40Kt 46mph Cairngorm Summit (Inverness-shire, 1237mAMSL)
<i>Greatest Snow Depth at 0900 UTC</i>	No non-zero values.

mAMSL refers to station elevation in metres above mean sea level

Daily Weather Summary for Monday 22 August 2022

North Atlantic and Europe analysis charts and satellite images at 0000 UTC

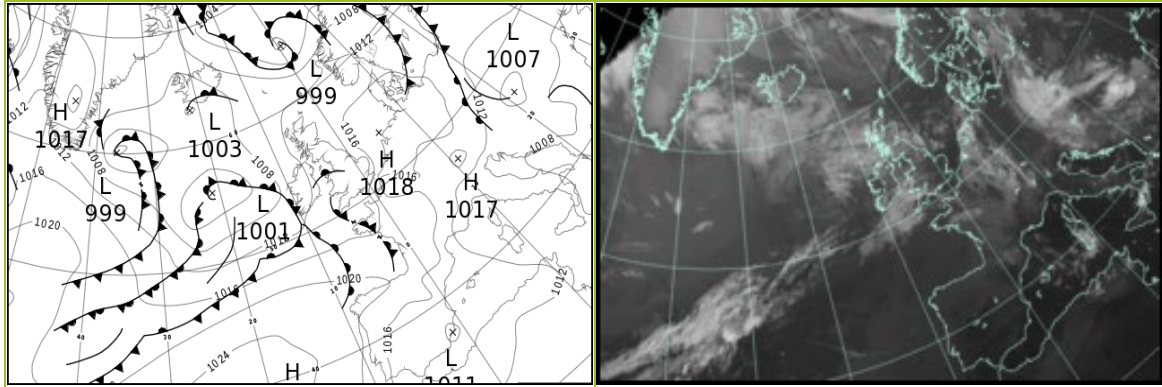

North Atlantic and Europe analysis charts and satellite images at 1200 UTC

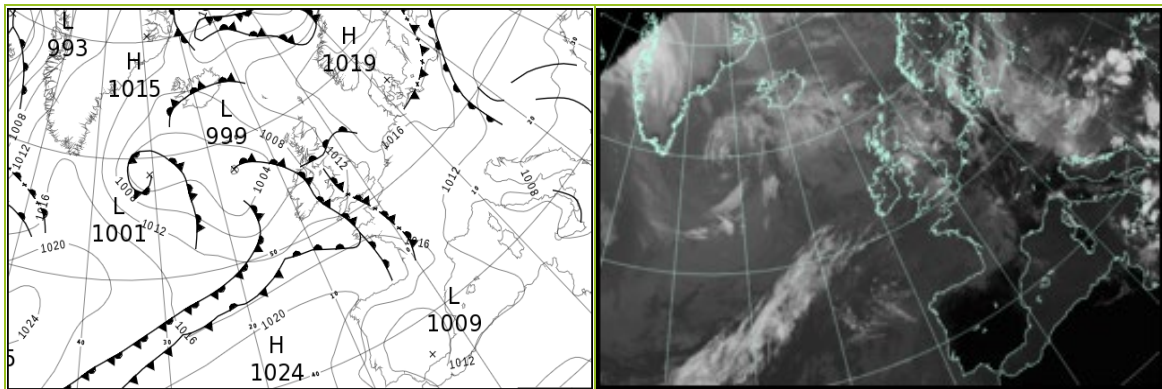

All satellite imagery copyright Met Office and EUMETSAT (European Organisation for the Exploitation of Meteorological Satellites). These show infra-red images from the geostationary MSG satellite. The rainfall rates are derived from both rain-radar and satellite data.

Daily Weather Summary for Monday 22 August 22

UK satellite and rain-radar precipitation rates at (L) 0000 and (R) 1200 UTC

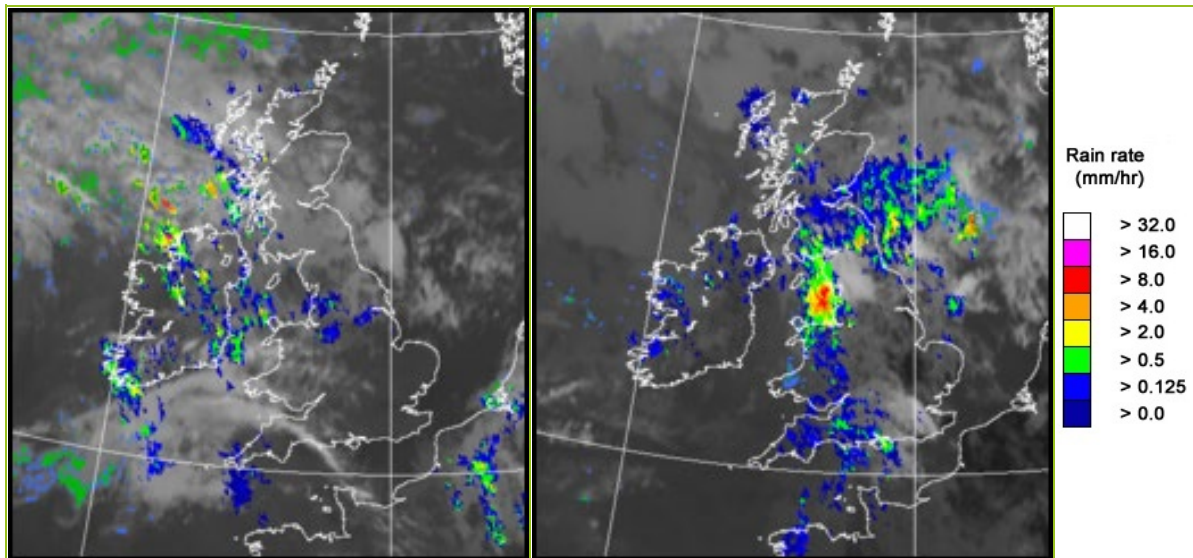

UK wind speed and direction at (L) 0000 and (R) 1200 UTC

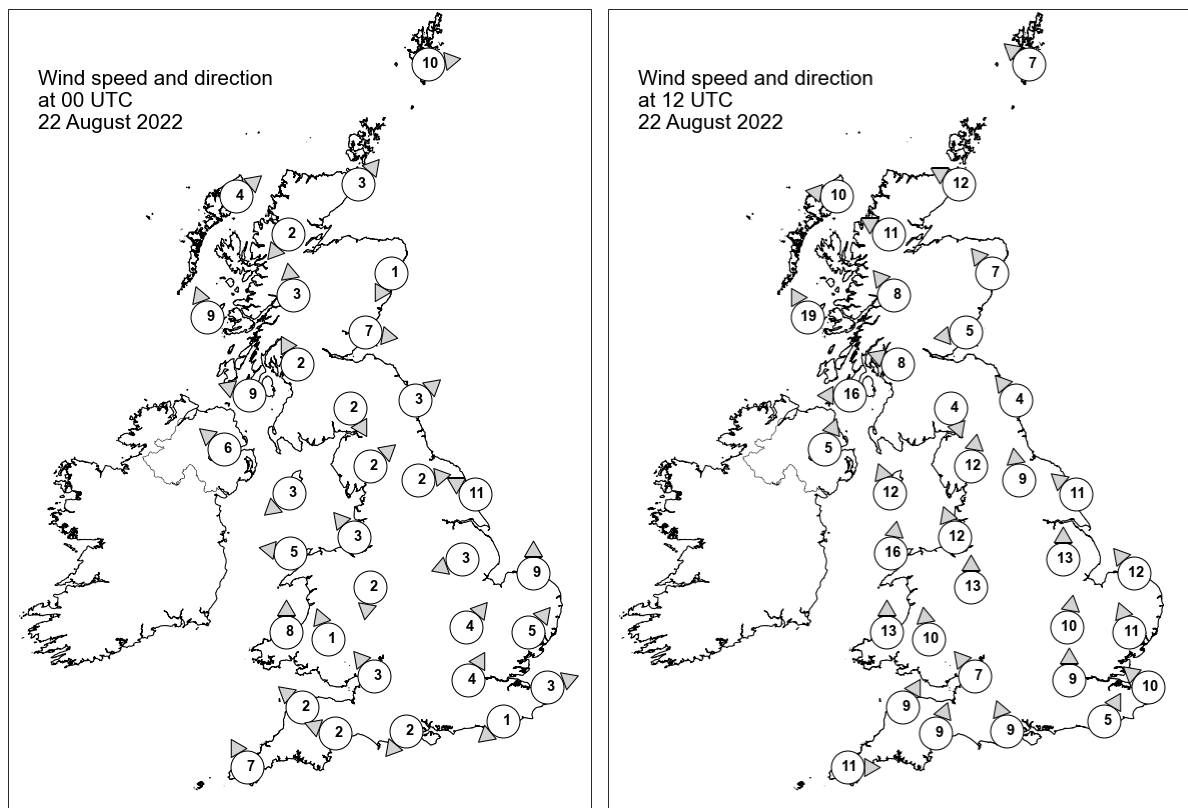

Daily Weather Summary for Monday 22 August 2022

Selected UK readings at (L) 0000 and (R) 1200 UTC

STATIONS		0000 UTC						1200 UTC					
NO	SITE	PRESS	WDIR	WSPD	CLOUD	TEMP	TDEW	PRESS	WDIR	WSPD	CLOUD	TEMP	TDEW
1	Lerwick	1011.8	W	10	5	10.0	8.5	1014.7	SE	7	8	14.4	11.9
2	Wick	1013.3	SW	3	8	10.7	8.7	1011.8	ESE	12	8	14.9	11.9
3	Stornoway	1012.5	SW	4	8	10.5	9.4	1009.4	E	10	8	14.9	10.0
4	Loch Glascarnoch	1013.8	NE	2	8	9.4	7.6	1010.3	ESE	11	8	14.7	8.5
5	Aviemore	1014.7	-	-	8	5.9	4.9	1010.2	-	-	7	17.3	8.0
6	Dyce	1014.0	NNE	1	3	10.2	8.2	1011.7	SE	7	8	16.3	11.2
7	Tulloch Bridge	1014.9	S	3	8	8.8	8.6	1010.6	SE	8	8	15.3	8.8
8	Tiree	1012.7	SSE	9	8	13.3	10.4	1008.0	SSE	19	7	14.5	12.4
9	Leuchars	1014.3	W	7	8	11.5	7.4	1011.8	E	5	8	14.7	12.9
10	Bishopton	1014.2	SSE	2	8	12.6	10.1	1010.7	ESE	8	8	13.0	11.7
11	Machrihanish	1012.9	ESE	9	8	13.2	10.5	1008.9	E	16	8	14.7	13.5
12	Boulmer	1014.8	SW	3	8	10.6	8.6	1012.3	SE	4	8	15.0	13.9
13	Eskdalemuir	1015.2	NNW	2	8	8.5	7.7	1011.7	NNW	4	8	12.7	11.9
14	Aldergrove	1012.5	SE	6	8	14.2	8.1	1008.3	SSW	5	8	17.6	14.1
15	Shap	1015.5	SW	2	7	6.2	5.1	1010.8	S	12	8	18.8	14.0
16	Leeming	1015.0	W	2	8	11.3	8.6	1011.5	S	9	4	22.9	13.2
17	Ronaldsway	1014.0	NE	3	7	12.3	9.3	1009.6	SSE	12	8	16.4	16.3
18	Bridlington	1014.6	ESE	11	4	16.0	14.6	1012.3	SE	11	6	20.2	15.0
19	Crosby	1014.2	SE	3	8	16.6	10.8	1010.6	SSE	12	8	20.3	13.1
20	Valley	1013.8	E	5	8	14.1	12.4	1010.3	S	16	8	17.2	16.5
21	Waddington	1014.7	ENE	3	1	-	-	1012.3	S	13	5	-	-
22	Shawbury	1014.7	N	2	8	14.3	13.8	1011.4	S	13	8	20.2	14.6
23	Weybourne	1014.6	S	9	2	17.5	11.4	1013.4	SE	12	7	22.0	13.9
24	Bedford	1015.1	SW	4	0	15.4	11.2	1012.9	S	10	3	24.0	11.7
25	Aberporth	1014.0	S	8	8	14.9	14.3	1010.5	S	13	8	19.1	17.1
26	Sennybridge	1015.0	SSE	1	8	13.9	12.9	1011.2	S	10	8	18.9	17.3
27	Wattisham	1015.3	SW	5	0	15.1	11.8	1013.4	SSE	11	5	23.2	12.7
28	Almondsbury	1015.3	SE	3	0	15.1	12.8	1012.1	SE	7	8	19.4	16.7
29	Heathrow	1015.5	SSW	4	0	16.4	12.5	1013.8	S	9	8	21.2	14.2
30	Manston	-	WSW	3	-	14.4	12.8	-	SE	10	-	-	-
31	Chivenor	1015.0	SE	2	6	15.1	13.4	1011.4	SSW	9	8	20.5	18.1
32	Exeter	1015.2	ESE	2	1	14.3	13.4	1012.0	SSW	9	8	20.0	17.0
33	Herstmonceux	1016.0	NE	1	0	11.8	11.2	1014.3	SSW	5	8	21.1	14.2
34	Hurn	1015.6	NE	2	0	12.5	11.9	1013.1	SSE	9	8	19.3	17.7
35	Camborne	1013.9	SSE	7	8	16.9	16.4	1012.4	W	11	8	19.1	18.5

Daily Weather Summary for Monday 22 August 2022

Selected European readings at (L) 0000 and (R) 1200 UTC

STATIONS		0000 UTC						1200 UTC					
NO	SITE	PRESS	WDIR	WSPD	CLOUD	TEMP	TDEW	PRESS	WDIR	WSPD	CLOUD	TEMP	TDEW
1	Murmansk	1012.4	S	8	2	15.1	11.8	1007.7	S	17	6	21.2	12.3
2	Helsinki	1012.2	S	8	8	20.6	16.2	1016.6	WSW	6	3	21.1	14.8
3	Stockholm	1012.1	SSW	4	-	15.9	13.5	1017.4	W	6	-	21.5	7.6
4	Oslo	1011.7	NNE	3	-	8.7	8.4	1017.0	SSW	4	6	19.6	7.7
5	Reykjavik	-	-	-	8	-	-	1006.6	ESE	6	7	12.4	6.2
6	Moscow	1023.5	-	0	7	17.6	8.1	1022.7	SE	4	7	29.8	9.7
7	Kiev	1012.0	-	0	0	19.1	16.0	1012.3	E	4	0	29.0	12.5
8	Warsaw	1011.9	N	2	6	18.8	15.8	1013.1	ESE	8	7	25.3	16.7
9	Berlin	1016.2	-	0	-	15.7	12.2	1017.3	ENE	8	-	23.4	11.1
10	De Bilt	1016.5	NE	2	8	16.0	14.6	1015.6	SE	6	6	24.4	12.6
11	Dublin	1012.6	SE	8	7	14.5	13.1	1009.1	W	14	7	18.7	15.0
12	Cork	1012.2	S	4	7	14.1	13.7	1010.3	W	10	5	20.6	14.1
13	Sofia	1007.8	WNW	4	5	17.6	15.8	1005.9	NNW	2	6	25.6	17.0
14	Belgrade	1008.8	W	2	7	19.3	18.4	1010.1	W	4	8	21.5	16.8
15	Budapest	1007.8	NW	2	-	18.4	17.9	1008.7	ESE	6	-	24.6	17.8
16	Prague	1015.5	WNW	2	-	15.2	11.2	1016.1	NNW	6	8	17.3	11.8
17	Munich	1015.3	WSW	2	0	14.4	12.9	1014.1	NW	8	8	23.2	8.4
18	Strasbourg	1014.8	WSW	2	8	18.1	11.6	1013.7	S	3	-	28.6	10.7
19	Paris	1015.5	NW	5	8	19.2	13.6	1015.0	S	6	5	23.8	14.8
20	Jersey	1015.4	SSE	7	7	17.6	16.5	1014.5	W	10	8	19.7	16.8
21	Milan	1009.9	ENE	2	0	22.6	14.5	1009.4	N	3	0	29.9	14.3
22	Marseille	1010.4	NW	21	-	24.0	12.0	1009.8	NW	17	-	30.2	13.9
23	Bordeaux	1018.2	SSW	4	8	19.9	18.0	1017.4	WNW	10	8	24.9	18.1
24	Rome	1007.9	NW	3	-	21.7	19.3	1007.6	SW	10	4	29.7	21.7
25	Ajaccio	1009.4	ENE	3	-	23.5	20.0	1008.5	SW	11	-	29.7	20.6
26	Barcelona	1013.8	N	7	5	23.6	21.7	1013.6	SSE	6	2	28.7	20.6
27	Majorca	1013.6	-	0	5	24.4	20.3	1013.4	WSW	13	5	31.0	19.0
28	Madrid	1013.4	N	4	0	25.7	9.8	1011.0	E	6	0	32.8	11.2
29	Lisbon	1017.8	N	6	-	19.8	17.7	1014.1	NNE	3	-	28.4	15.6
30	Athens	1004.0	-	0	-	25.4	22.2	1004.9	S	6	5	32.8	19.3
31	Malta	1008.6	NW	8	0	25.4	20.5	1008.6	WNW	14	5	28.7	21.0
32	Gibraltar	1013.1	SW	12	0	29.1	5.0	1011.7	SSW	13	0	31.1	16.1

Daily Weather Summary for Monday 22 August 2022

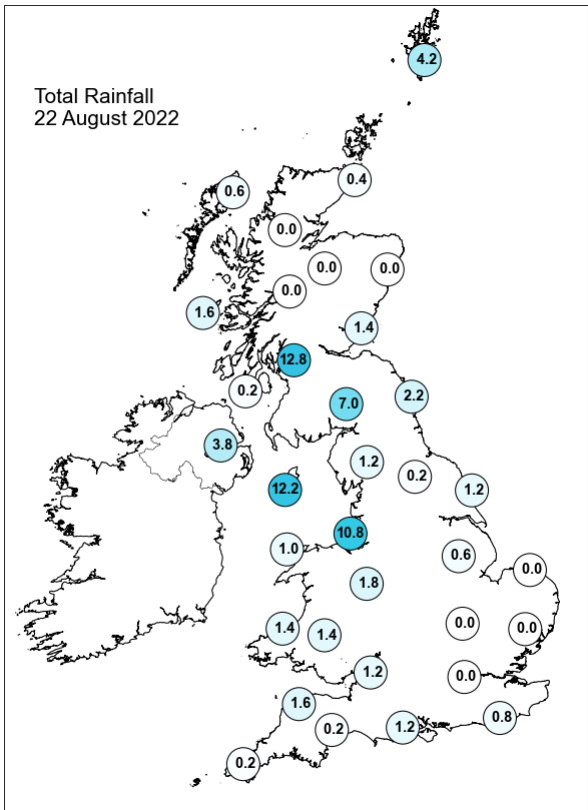
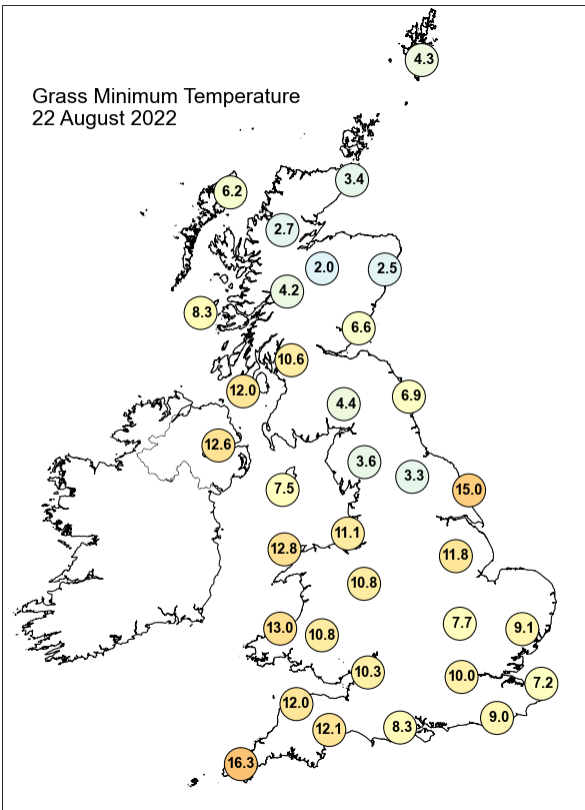
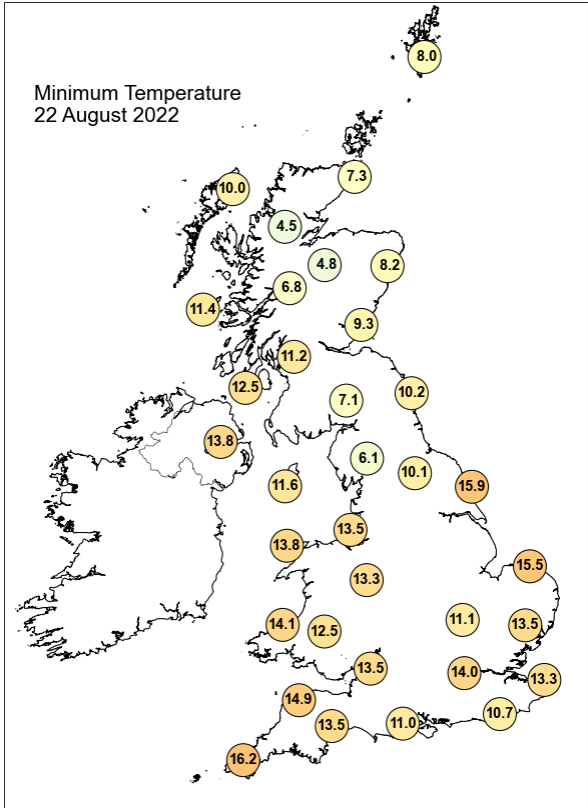
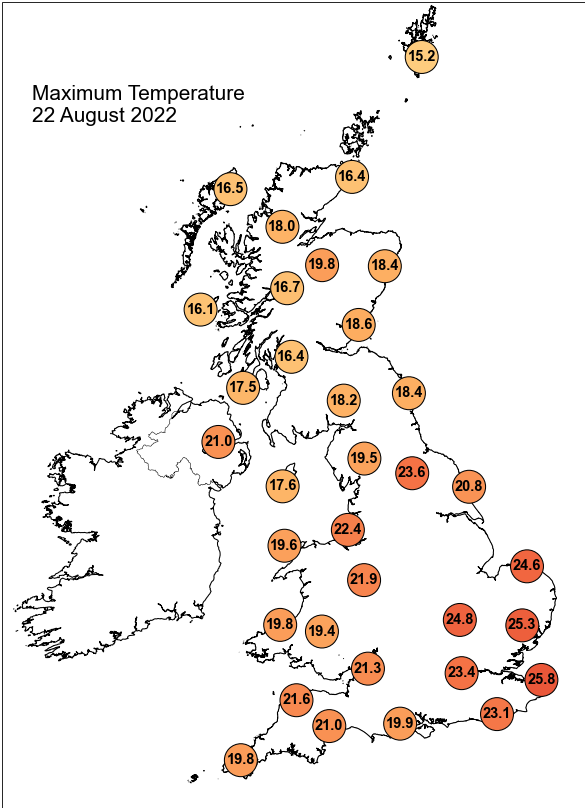

Daily Weather Summary for Monday 22 August 2022

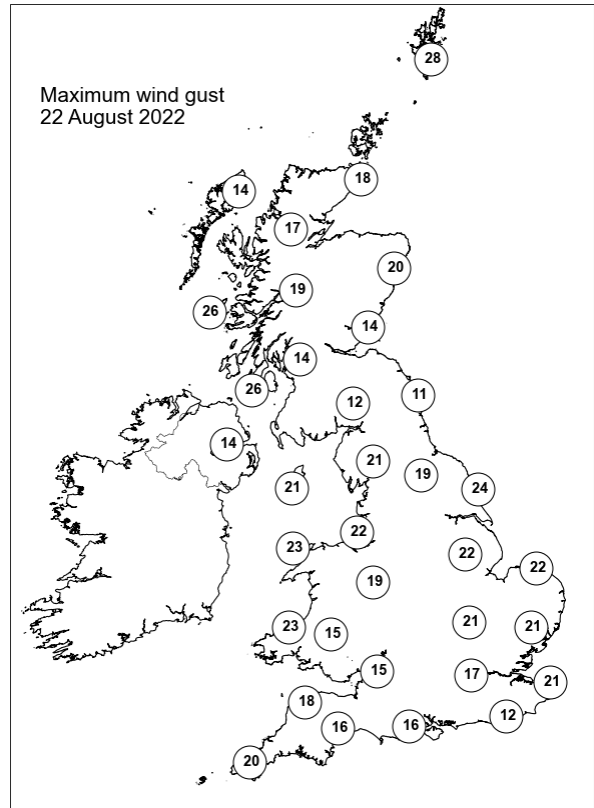
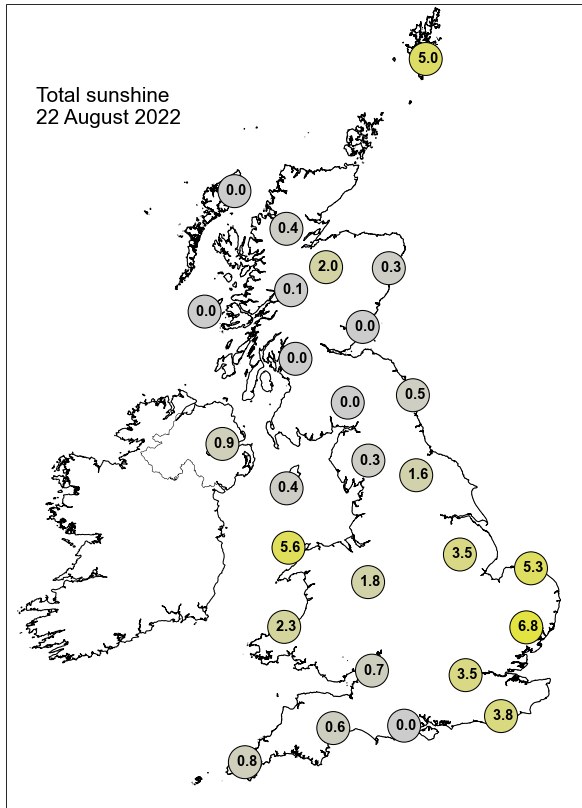

None of the selected stations observed a day of sleet or snow falling or non-zero snow depth at 0900 UTC.

Daily Weather Summary for Tuesday 23 August 2022

This day's summary created 30/08/2022 03:03

Summary of the UK Weather for Tuesday 23 August 2022

An occluded front progressed through the eastern parts during the small hours. This frontal feature brought showers to the northeastern coast of England, although these cleared to the east by dawn. Showers were also seen across parts of Scotland and Northern Ireland in the early morning. Outbreaks of drizzle occurred in southwest Wales and in parts of Cornwall and Devon. It was a cloudy start for the north and west, while it remained mostly clear in the southeast. It was a showery morning for Scotland and Northern Ireland, but mainly dry elsewhere. The southeast was mainly clear, but a large band of cloud associated with the weather front lay across much of England and Wales. The showers in the north persisted into the afternoon, whilst a frontal wave approached from the southwest, bringing rain to southwest Wales late afternoon. The rain became widespread and locally heavy into the evening. Elsewhere remained mainly dry apart from the odd light shower.

Daily Extremes

<i>Highest Maximum</i>	28.6°C Santon Downham (Suffolk, 6mAMSL) also Cavendish (Suffolk, 55mAMSL)
<i>Lowest Maximum</i>	14.3°C Lerwick (Shetland, 82mAMSL)
<i>Highest Minimum</i>	18.4°C Hastings (East Sussex, 45mAMSL)
<i>Lowest Minimum</i>	9.2°C Altnaharra No 2 (Sutherland, 81mAMSL)
<i>Lowest Grass Minimum</i>	6.7°C Altnaharra No 2 (Sutherland, 81mAMSL)
<i>Most Rainfall</i>	20.4mm Tavernspite (Carmarthenshire, 153mAMSL)
<i>Most Sunshine</i>	7.8hr Whitby (North Yorkshire, 41mAMSL)
<i>Highest Gust</i>	30Kt 35mph Baltasound No 2 (Shetland, 15mAMSL)
<i>Highest Gust (mountain)</i>	41Kt 47mph Bealach Na Ba No 2 (Ross & Cromarty, 773mAMSL)
<i>Greatest Snow Depth at 0900 UTC</i>	No non-zero values.

mAMSL refers to station elevation in metres above mean sea level

Daily Weather Summary for Tuesday 23 August 2022

North Atlantic and Europe analysis charts and satellite images at 0000 UTC

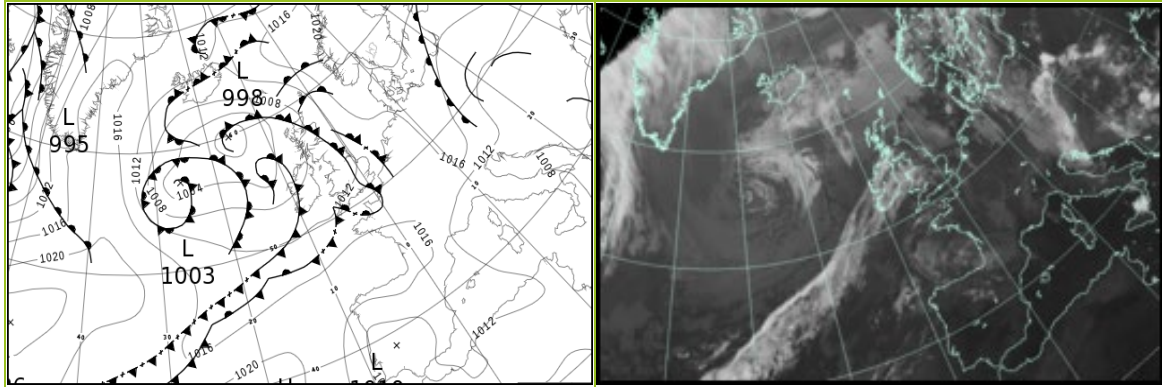

North Atlantic and Europe analysis charts and satellite images at 1200 UTC

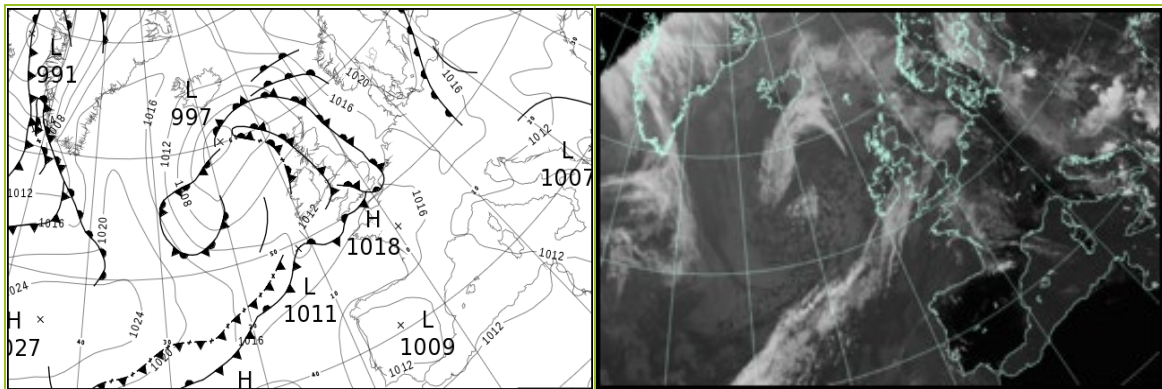

All satellite imagery copyright Met Office and EUMETSAT (European Organisation for the Exploitation of Meteorological Satellites). These show infra-red images from the geostationary MSG satellite. The rainfall rates are derived from both rain-radar and satellite data.

Daily Weather Summary for Tuesday 23 August 2022

UK satellite and rain-radar precipitation rates at (L) 0000 and (R) 1200 UTC

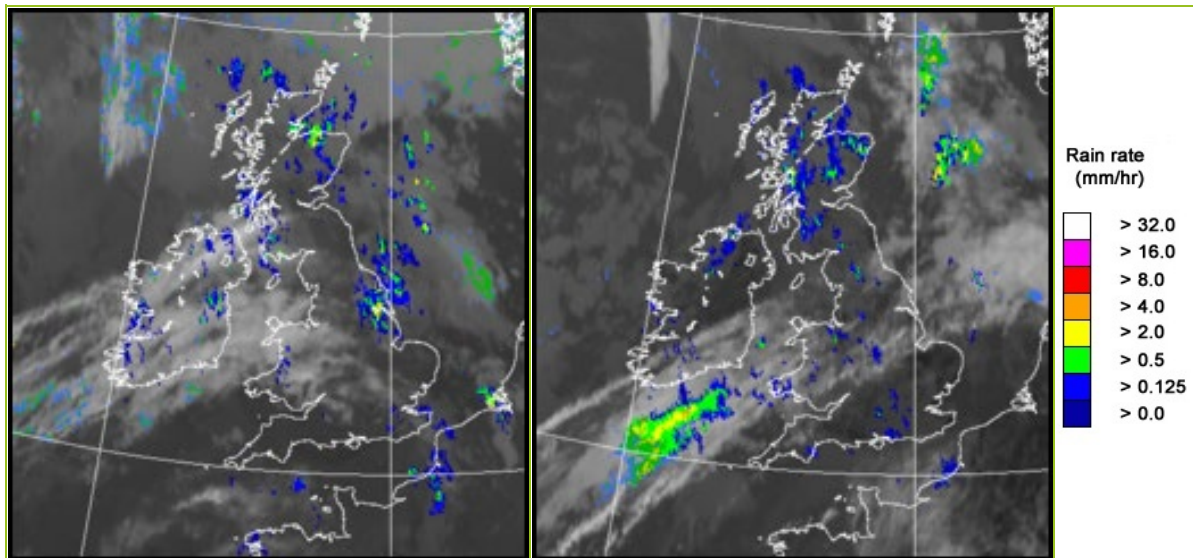

UK wind speed and direction at (L) 0000 and (R) 1200 UTC

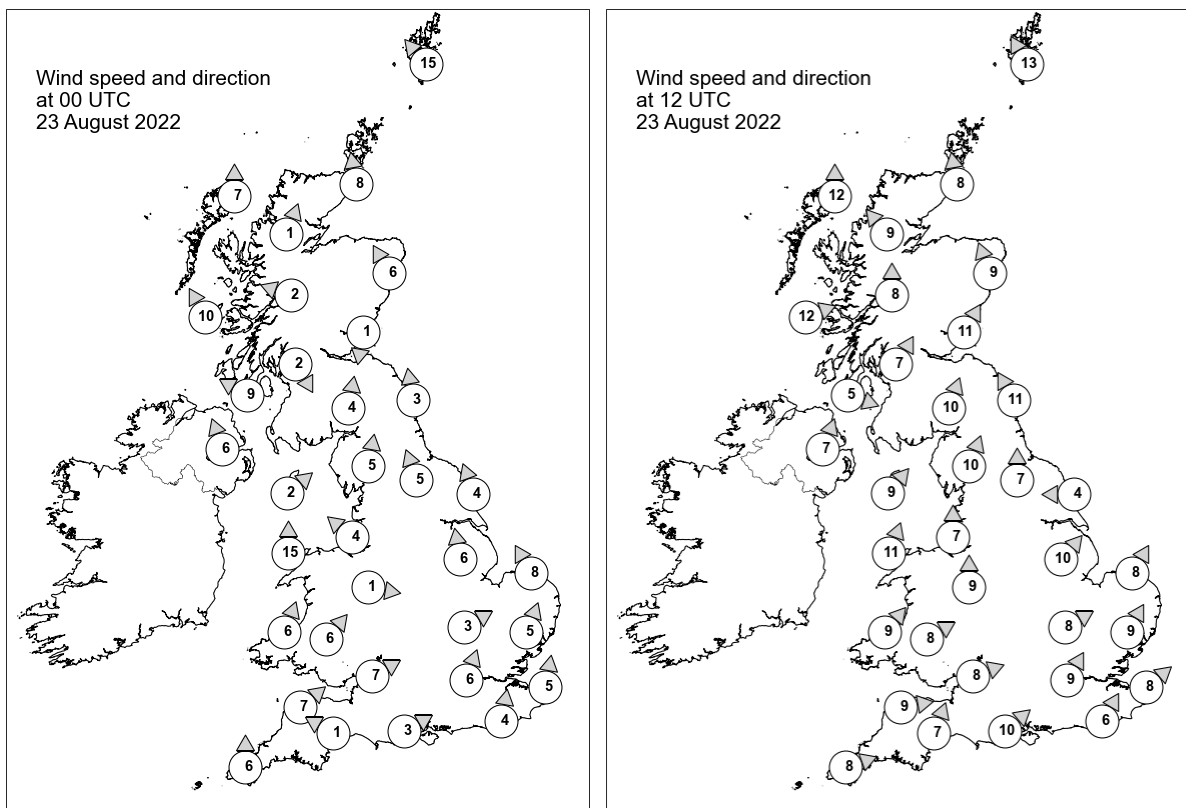

Daily Weather Summary for Tuesday 23 August 2022

Selected UK readings at (L) 0000 and (R) 1200 UTC

STATIONS		0000 UTC						1200 UTC					
NO	SITE	PRESS	WDIR	WSPD	CLOUD	TEMP	TDEW	PRESS	WDIR	WSPD	CLOUD	TEMP	TDEW
1	Lerwick	1010.9	SE	15	8	13.2	13.1	1010.7	SSE	13	8	14.0	14.0
2	Wick	1008.4	S	8	8	14.4	13.4	1008.2	S	8	8	17.2	14.5
3	Stornoway	1006.8	S	7	8	14.7	14.0	1006.9	S	12	8	16.6	14.5
4	Loch Glascarnoch	1008.2	SSW	1	8	12.1	10.5	1007.6	SE	9	8	18.2	14.0
5	Aviemore	1008.6	-	-	8	13.6	11.9	1008.1	-	-	8	19.2	15.8
6	Dyce	1009.3	SSE	6	8	15.3	14.9	1009.6	SSE	9	8	19.2	16.1
7	Tulloch Bridge	1009.1	ESE	2	8	14.3	12.3	1009.6	S	8	8	16.6	14.1
8	Tiree	1007.0	SSE	10	8	14.6	14.2	1008.8	WSW	12	7	16.2	14.0
9	Leuchars	1009.3	N	1	8	14.6	14.5	1009.9	SSW	11	8	21.0	16.0
10	Bishopton	1009.0	NNW	2	8	13.9	13.3	1010.0	SSW	7	8	17.8	15.5
11	Machrihanish	1008.0	ESE	9	8	16.0	15.1	1009.4	WNW	5	8	18.1	14.1
12	Boulmer	1010.0	S	3	8	14.7	13.8	1011.0	SSE	11	3	20.8	14.2
13	Eskdalemuir	1010.3	S	4	8	14.9	14.2	1011.1	SSW	10	8	16.9	15.7
14	Aldergrove	1008.2	SSE	6	8	17.3	15.6	1009.6	SSW	7	4	19.7	13.0
15	Shap	1011.0	S	5	8	14.8	13.8	1011.4	SSW	10	8	18.5	15.6
16	Leeming	1010.8	SSE	5	3	16.6	15.8	1011.8	S	7	8	21.4	15.8
17	Ronaldsway	1009.9	SW	2	8	16.3	15.9	1010.9	SW	9	7	18.1	16.0
18	Bridlington	1011.2	SSE	4	8	17.2	16.5	1011.7	E	4	8	21.3	18.3
19	Crosby	1010.9	SE	4	2	16.6	15.9	1011.7	S	7	4	21.8	16.0
20	Valley	1010.6	S	15	8	17.3	16.5	1011.6	SSW	11	4	19.2	16.0
21	Waddington	1011.5	S	6	7	-	-	1012.4	SW	10	6	-	-
22	Shawbury	1011.2	W	1	8	16.8	15.8	1012.2	S	9	8	23.0	16.4
23	Weybourne	1012.2	SSE	8	7	18.1	15.6	1013.1	SSW	8	8	24.6	15.7
24	Bedford	1012.3	WSW	3	8	17.2	15.6	1013.1	WSW	8	8	24.3	15.5
25	Aberporth	1011.5	SSW	6	8	16.7	15.7	1012.5	SW	9	8	19.4	14.8
26	Sennybridge	1012.1	SW	6	8	16.2	15.9	1013.3	WSW	8	8	17.6	15.2
27	Wattisham	1012.7	SSW	5	0	17.0	14.0	1013.5	SSW	9	3	25.1	15.5
28	Almondsbury	1012.3	WSW	7	8	17.8	17.1	1013.6	WSW	8	8	21.6	16.2
29	Heathrow	1012.6	SSW	6	8	18.2	16.7	1014.4	SSW	9	8	23.1	17.5
30	Manston	-	S	5	-	18.4	16.6	-	SW	8	-	-	-
31	Chivenor	1012.5	SW	7	8	17.6	15.1	1013.6	W	9	6	21.5	16.3
32	Exeter	1012.8	ESE	1	0	13.9	13.0	1013.5	SSW	7	8	23.5	17.0
33	Herstmonceux	1013.3	S	4	8	18.1	17.7	1015.2	SSW	6	8	21.5	18.2
34	Hurn	1012.8	WSW	3	8	18.4	18.0	1014.2	SW	10	3	24.3	18.5
35	Camborne	1012.5	S	6	8	18.1	17.9	1013.9	WSW	8	5	23.0	16.8

Daily Weather Summary for Tuesday 23 August 2022

Selected European readings at (L) 0000 and (R) 1200 UTC

STATIONS		0000 UTC						1200 UTC					
NO	SITE	PRESS	WDIR	WSPD	CLOUD	TEMP	TDEW	PRESS	WDIR	WSPD	CLOUD	TEMP	TDEW
1	Murmansk	1011.2	S	10	2	14.2	9.1	1014.1	SW	16	1	18.3	4.4
2	Helsinki	1021.5	E	2	0	10.8	10.1	1022.5	E	6	7	24.1	12.6
3	Stockholm	1020.7	-	0	-	12.9	12.2	1022.5	NNW	4	-	20.6	12.4
4	Oslo	1020.0	NNE	4	-	10.5	8.9	1021.7	SW	2	5	20.3	11.0
5	Reykjavik	-	-	-	6	-	-	1010.0	NW	3	1	12.9	7.5
6	Moscow	1025.4	-	0	8	18.8	13.3	1026.2	SE	4	6	31.7	12.4
7	Kiev	1013.9	-	0	1	20.5	12.7	1016.4	SSE	6	4	28.5	9.2
8	Warsaw	1013.6	NE	4	2	19.9	17.5	1014.2	ESE	10	6	29.1	17.9
9	Berlin	1017.8	N	4	-	18.3	14.7	1018.6	NNE	10	-	23.9	14.2
10	De Bilt	1014.0	E	4	7	17.0	14.4	1015.5	S	6	5	26.8	15.0
11	Dublin	1008.8	SE	2	7	18.0	14.7	1010.6	SW	8	6	20.8	12.2
12	Cork	1010.2	SW	10	7	15.6	14.4	1011.8	SSW	6	6	18.2	12.2
13	Sofia	1009.0	SSE	2	6	17.3	15.6	1008.7	NNW	2	6	25.2	16.3
14	Belgrade	1010.9	W	2	8	19.3	17.9	1013.9	NW	2	8	20.2	18.4
15	Budapest	1010.7	NNE	2	-	19.2	18.4	1013.6	WNW	4	-	25.1	16.8
16	Prague	1015.7	NW	4	-	14.6	13.9	1017.6	NW	4	7	17.3	15.8
17	Munich	1016.5	SE	2	0	13.3	10.4	1016.4	NNW	6	0	23.9	7.1
18	Strasbourg	1014.6	SE	2	-	19.1	12.1	1015.7	SW	5	-	29.7	11.7
19	Paris	1015.3	WSW	4	-	18.2	15.3	1016.5	SW	6	6	26.8	17.6
20	Jersey	1014.7	W	8	8	17.8	17.7	1016.2	WSW	8	7	22.7	19.5
21	Milan	1010.1	N	2	0	21.1	15.7	1012.9	N	6	0	29.5	14.7
22	Marseille	1010.4	NNW	8	-	24.3	15.5	1011.9	W	8	-	30.6	14.7
23	Bordeaux	1017.8	SSW	1	8	20.1	19.3	1017.2	N	4	7	25.1	18.8
24	Rome	1008.4	SE	3	-	24.0	22.4	1010.3	W	11	3	28.6	21.8
25	Ajaccio	1010.0	NE	7	-	20.5	15.3	1011.8	SW	10	-	29.2	21.7
26	Barcelona	1013.8	N	6	1	24.6	21.1	1014.2	SSW	9	1	29.7	21.5
27	Majorca	1013.8	NNW	4	4	23.5	21.0	1014.5	SW	14	5	29.8	21.1
28	Madrid	1012.3	N	7	0	24.5	12.0	1009.7	S	3	0	33.5	14.4
29	Lisbon	1011.0	N	6	-	21.8	16.7	1011.8	S	3	4	28.9	17.7
30	Athens	-	-	-	-	-	-	1007.6	E	7	5	30.8	19.5
31	Malta	1008.4	NNW	3	1	23.1	21.3	1011.1	N	6	1	29.7	19.2
32	Gibraltar	1012.1	NE	3	0	20.7	19.5	1014.6	E	11	0	25.1	20.5

Daily Weather Summary for Tuesday 23 August 2022

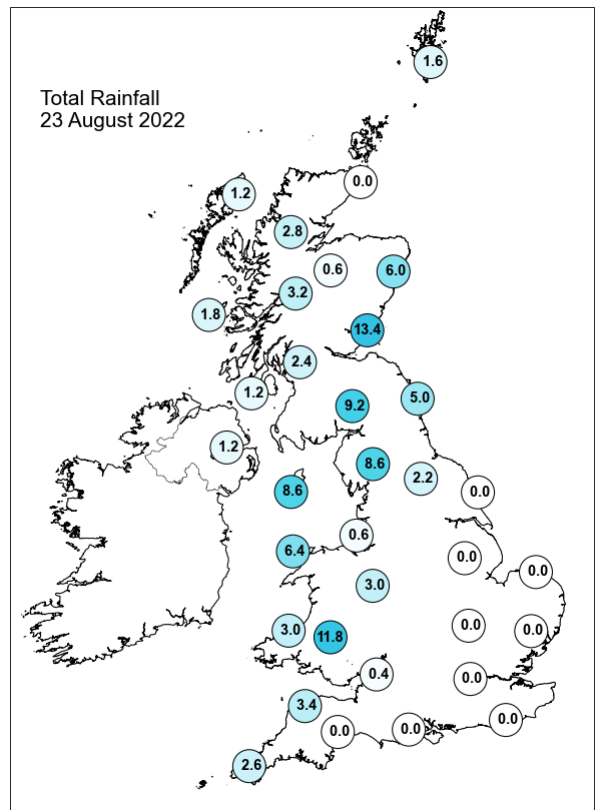
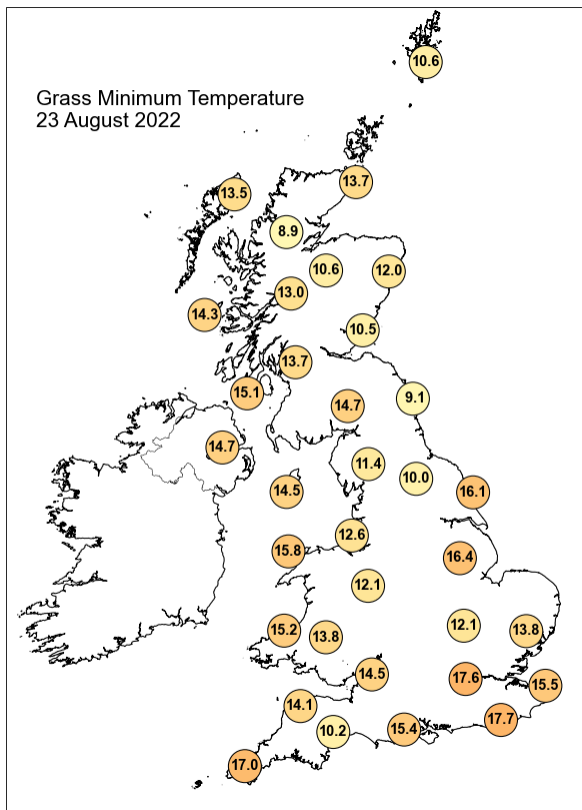
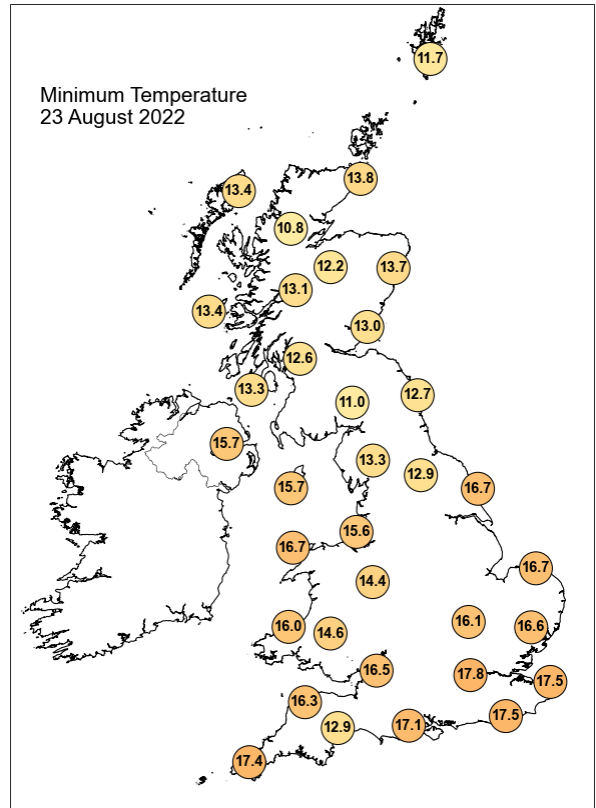
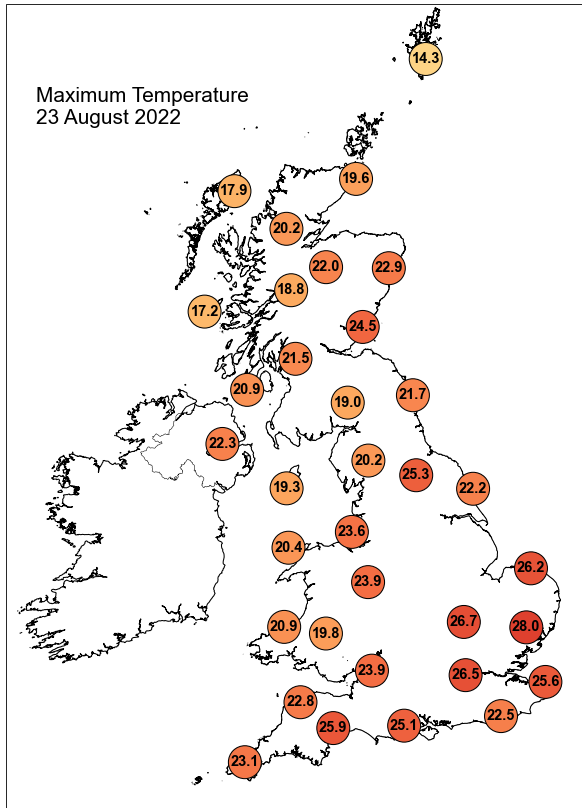

Daily Weather Summary for Tuesday 23 August 2022

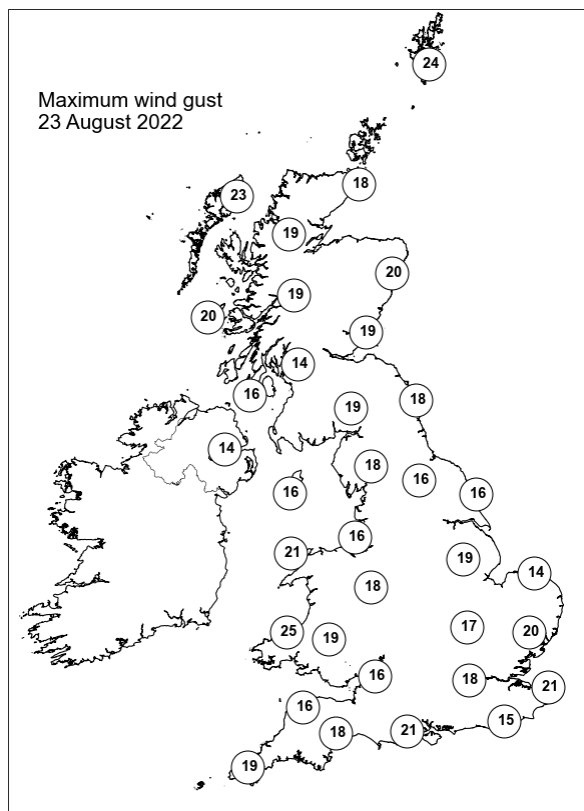
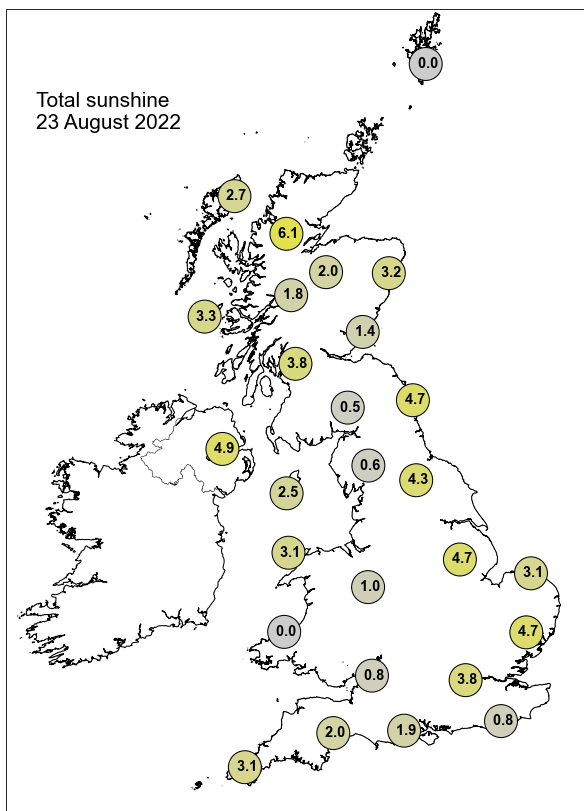

None of the selected stations observed a day of sleet or snow falling or non-zero snow depth at 0900 UTC.

Daily Weather Summary for Wednesday 24 August 2022

This day's summary created 31/08/2022 14:58

Summary of the UK Weather for Wednesday 24 August 2022

A vast band of rain, heavy in places, moved into western and northern parts shortly after midnight. This feature continued to slowly edge eastwards as the morning progressed. The heaviest of the precipitation affected central Scotland and parts of Wales. Ahead of the rain, central and southeastern parts saw a dry start with low cloud present in places. By dawn, the rain band had spread across much of the north of England, and continued to bring showers to central Scotland, Wales, and parts of Cornwall. This quickly passed into the mid- to late-morning, leaving more scattered showers across east Scotland, western England, and south Wales. The afternoon saw mostly fine and dry conditions prevailing for most, particularly across northern regions and into Scotland, although scattered showers continued across the northwest. Into the afternoon, a frontal band approached the southwest travelling northeastwards across southern and central England, bringing warm and muggy conditions. Rain and showers continued across these areas into the evening. A thick band of heavy and thundery rain approached the south through the night, triggering a yellow warning for thunderstorms in the southeast from midnight.

Daily Extremes

<i>Highest Maximum</i>	29.6°C Cambridge, Botanic Garden (Cambridgeshire, 13mAMSL)
<i>Lowest Maximum</i>	14.3°C Lerwick (Shetland, 82mAMSL)
<i>Highest Minimum</i>	20.1°C London, St James's Park (Greater London, 5mAMSL)
<i>Lowest Minimum</i>	8.2°C Stornoway Airport (Western Isles, 15mAMSL)
<i>Lowest Grass Minimum</i>	4.6°C Stornoway Airport (Western Isles, 15mAMSL)
<i>Most Rainfall</i>	71.8mm Brooms Barn (Suffolk, 75mAMSL)
<i>Most Sunshine</i>	9.9hr Shoeburyness, Landwick (Essex, 2mAMSL)
<i>Highest Gust</i>	40Kt 46mph Capel Curig No 3 (Gwynedd, 216mAMSL)
<i>Highest Gust (mountain)</i>	53Kt 61mph Aonach Mor (Inverness-shire, 1130mAMSL)
<i>Greatest Snow Depth at 0900 UTC</i>	No non-zero values.

mAMSL refers to station elevation in metres above mean sea level

Daily Weather Summary for Wednesday 24 August 2022

North Atlantic and Europe analysis charts and satellite images at 0000 UTC

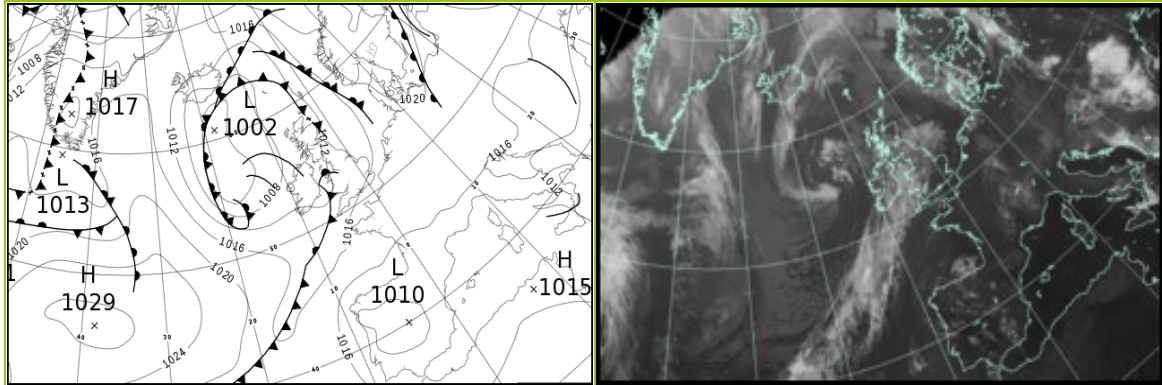

North Atlantic and Europe analysis charts and satellite images at 1200 UTC

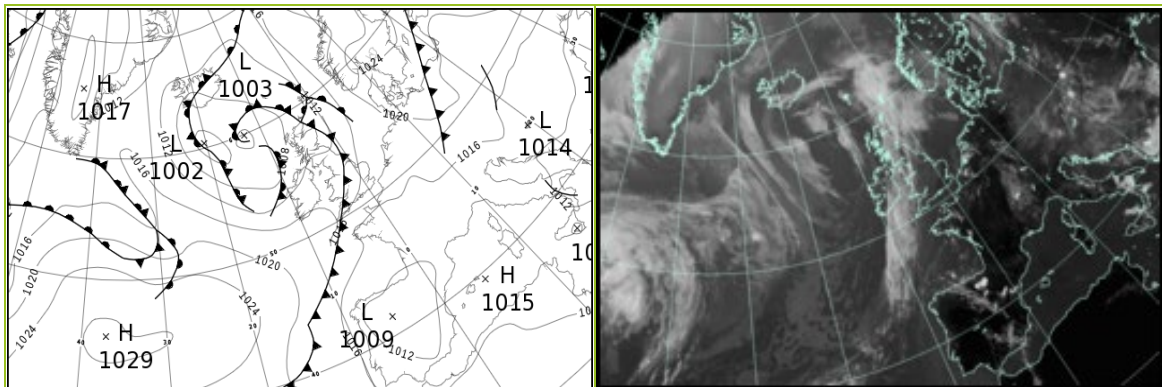

All satellite imagery copyright Met Office and EUMETSAT (European Organisation for the Exploitation of Meteorological Satellites). These show infra-red images from the geostationary MSG satellite. The rainfall rates are derived from both rain-radar and satellite data.

Daily Weather Summary for Wednesday 24 August 2022

UK satellite and rain-radar precipitation rates at (L) 0000 and (R) 1200 UTC

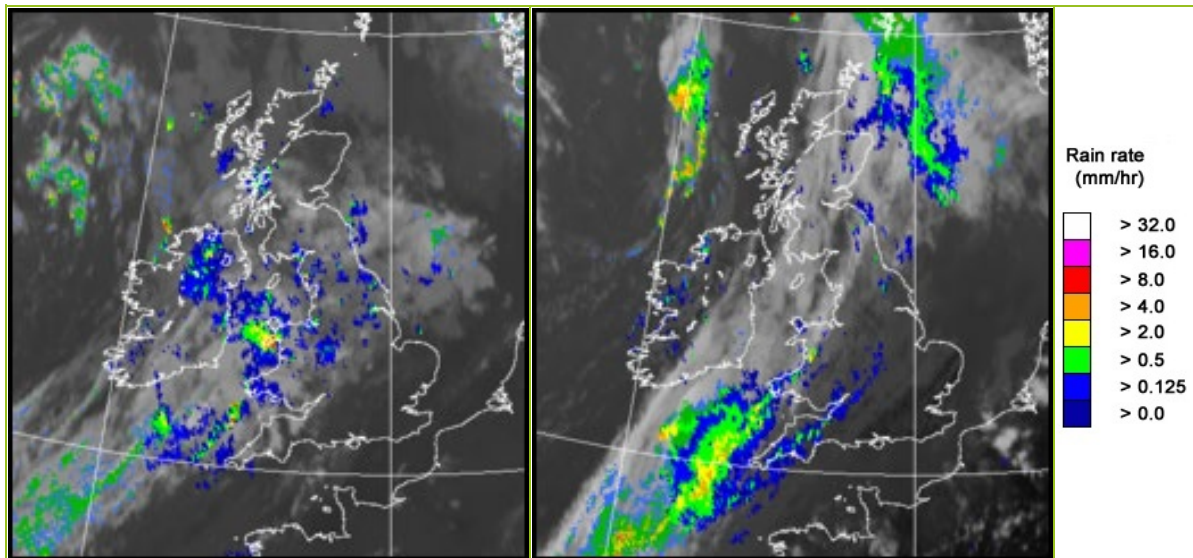

UK wind speed and direction at (L) 0000 and (R) 1200 UTC

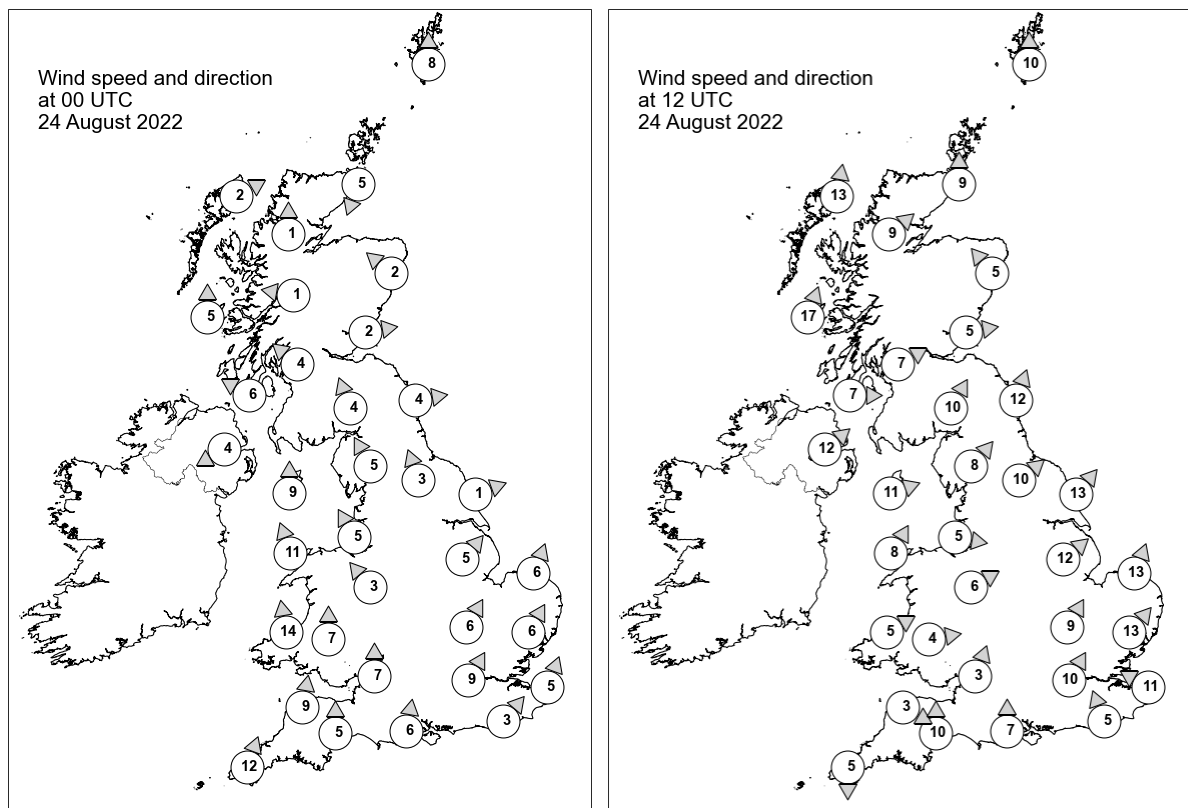

Daily Weather Summary for Wednesday 24 August 2022

Selected UK readings at (L) 0000 and (R) 1200 UTC

STATIONS		0000 UTC						1200 UTC					
NO	SITE	PRESS	WDIR	WSPD	CLOUD	TEMP	TDEW	PRESS	WDIR	WSPD	CLOUD	TEMP	TDEW
1	Lerwick	1012.2	S	8	8	13.1	13.1	1010.7	S	10	8	13.8	13.8
2	Wick	1011.3	NNE	5	8	13.8	13.2	1009.1	S	9	8	16.6	14.8
3	Stornoway	1010.5	WSW	2	0	9.4	9.2	1008.7	S	13	0	16.7	11.9
4	Loch Glascarnoch	1011.5	S	1	8	10.8	10.1	1009.4	SW	9	8	17.2	10.6
5	Aviemore	1011.1	-	-	8	13.2	12.2	1010.1	-	-	8	14.8	12.0
6	Dyce	1011.1	SE	2	8	14.9	13.7	1009.8	SE	5	8	15.8	15.3
7	Tulloch Bridge	1011.6	E	1	8	12.6	12.4	-	-	-	-	-	-
8	Tiree	1010.0	S	5	8	14.3	13.3	1010.1	SSW	17	0	16.4	11.9
9	Leuchars	1011.4	W	2	5	13.6	13.3	1010.8	W	5	8	17.3	16.0
10	Bishopton	1011.1	SE	4	8	14.2	13.4	1012.1	WSW	7	0	17.1	11.7
11	Machrihanish	1010.1	ESE	6	8	15.1	13.9	1012.2	W	7	4	17.5	11.7
12	Boulmer	1012.2	W	4	7	16.8	15.0	1011.5	SSW	12	7	19.9	16.1
13	Eskdalemuir	1012.4	SSE	4	8	14.5	13.8	1012.5	SSW	10	3	17.7	13.3
14	Aldergrove	1009.8	ENE	4	8	15.3	13.1	1012.8	SW	12	0	18.5	9.2
15	Shap	1012.7	SSE	5	8	15.8	15.1	1014.2	SW	8	8	16.4	14.0
16	Leeming	1013.0	SSE	3	8	17.9	14.7	1014.2	SW	10	8	20.0	14.4
17	Ronaldsway	1011.4	S	9	8	16.1	15.0	1014.6	WSW	11	7	16.8	12.7
18	Bridlington	1013.0	WSW	1	8	18.1	16.4	1013.7	SW	13	8	24.2	16.6
19	Crosby	1012.4	SSE	5	6	18.9	15.9	1015.3	W	5	8	18.8	13.3
20	Valley	1011.3	SSE	11	8	17.6	16.3	1015.3	SSW	8	6	17.8	14.3
21	Waddington	1013.9	SW	5	7	-	-	1015.1	SW	12	7	-	-
22	Shawbury	1013.5	SE	3	8	18.1	15.8	1015.1	WSW	6	8	21.1	14.5
23	Weybourne	1014.3	SSW	6	3	20.3	16.9	1015.9	SSW	13	0	26.2	17.0
24	Bedford	1014.7	SSW	6	7	19.6	17.2	1016.1	SSW	9	8	23.7	16.1
25	Aberporth	1011.3	S	14	8	17.6	17.2	1015.7	WSW	5	8	16.5	15.6
26	Sennybridge	1013.5	S	7	8	16.3	15.1	1015.4	W	4	8	18.8	14.6
27	Wattisham	1015.4	SSW	6	1	18.4	17.0	1016.3	SW	13	2	26.5	14.9
28	Almondsbury	1014.8	S	7	8	19.5	17.2	1015.7	SSW	3	8	20.6	18.0
29	Heathrow	1015.7	SSW	9	8	20.2	17.8	1016.3	SSW	10	3	27.2	15.9
30	Manston	-	SSW	5	-	17.9	17.1	-	ESE	11	-	25.9	18.7
31	Chivenor	1014.1	S	9	8	19.8	17.1	1015.4	WNW	3	8	21.2	16.2
32	Exeter	1014.8	S	5	8	19.2	16.9	1015.3	S	10	8	21.5	18.2
33	Herstmonceux	1016.6	SW	3	7	18.0	17.5	1016.9	SSE	5	2	25.8	19.2
34	Hurn	1015.9	S	6	8	18.5	18.0	1016.6	S	7	1	22.8	18.2
35	Camborne	1014.1	SSW	12	8	18.4	17.9	1016.0	N	5	8	19.3	16.9

Daily Weather Summary for Wednesday 24 August 2022

Selected European readings at (L) 0000 and (R) 1200 UTC

STATIONS		0000 UTC						1200 UTC					
NO	SITE	PRESS	WDIR	WSPD	CLOUD	TEMP	TDEW	PRESS	WDIR	WSPD	CLOUD	TEMP	TDEW
1	Murmansk	1020.1	WSW	8	2	11.2	3.9	1027.4	N	8	7	13.0	4.2
2	Helsinki	1020.5	ENE	6	7	18.7	16.6	1020.6	NW	4	6	22.6	18.2
3	Stockholm	1023.2	-	0	-	12.0	10.2	1024.4	N	4	-	21.5	10.6
4	Oslo	1022.7	NNE	4	-	11.6	8.5	1024.3	WSW	4	7	20.3	12.5
5	Reykjavik	-	-	-	2	-	-	1007.0	WSW	3	5	11.6	6.3
6	Moscow	1028.6	-	0	1	18.3	14.3	1027.4	ESE	4	2	30.8	7.7
7	Kiev	1019.1	E	2	0	21.1	12.0	1019.1	SE	4	0	33.0	11.0
8	Warsaw	1016.8	W	4	3	19.3	17.8	1018.5	W	6	5	28.1	19.6
9	Berlin	1019.9	NNW	2	-	17.6	15.4	1020.9	ENE	2	-	24.6	17.4
10	De Bilt	1017.4	-	0	0	16.7	16.4	1018.2	SSE	2	8	28.4	16.4
11	Dublin	1010.4	WNW	4	8	15.7	14.1	1014.7	SW	8	7	17.1	10.7
12	Cork	1012.3	W	4	6	14.1	12.4	1015.9	W	8	6	16.3	8.4
13	Sofia	1013.0	SSE	2	2	16.3	15.5	1010.7	E	4	6	25.6	16.4
14	Belgrade	1014.9	W	2	7	18.9	17.7	1016.4	S	4	8	22.2	19.9
15	Budapest	1015.0	NNW	4	-	19.2	17.2	1015.9	NE	6	-	26.2	18.6
16	Prague	1019.1	W	2	-	17.3	16.5	1019.6	N	2	7	23.3	17.2
17	Munich	1019.4	S	2	0	13.8	10.7	1017.4	NE	6	2	24.2	12.0
18	Strasbourg	1017.3	-	0	-	17.4	11.4	1016.4	ENE	6	-	31.8	9.3
19	Paris	1017.1	NNW	3	-	19.3	17.4	1016.0	ENE	8	-	30.8	14.8
20	Jersey	1016.6	N	4	1	17.1	16.5	1015.9	ESE	5	2	24.9	17.9
21	Milan	1015.5	ENE	7	-	22.9	14.5	1015.8	SE	5	0	29.3	14.3
22	Marseille	1013.2	SE	5	-	21.5	15.8	1014.1	S	12	-	31.8	15.7
23	Bordeaux	1015.4	NNE	4	-	21.2	18.2	1012.9	ENE	5	-	32.2	16.5
24	Rome	1011.4	NE	3	0	23.7	13.5	1012.6	WSW	12	3	28.8	17.9
25	Ajaccio	1013.4	NE	5	-	21.5	17.5	1014.6	SW	10	-	29.7	22.4
26	Barcelona	1014.5	NW	3	0	25.4	21.9	1014.2	SW	12	1	30.4	23.4
27	Majorca	1014.6	E	2	2	23.4	20.3	1014.3	SW	14	2	31.4	19.5
28	Madrid	1010.8	NNE	3	4	24.0	10.4	1009.9	SSW	7	5	33.1	12.8
29	Lisbon	1012.8	NNW	8	-	20.0	16.9	1014.4	-	-	-	25.6	17.4
30	Athens	1008.4	-	0	-	22.4	20.7	1009.5	NE	4	7	20.0	19.2
31	Malta	1012.2	W	3	1	23.0	20.3	1012.2	N	7	2	30.5	19.0
32	Gibraltar	1014.2	ENE	5	8	22.2	20.5	1014.7	E	8	0	24.9	20.6

Daily Weather Summary for Wednesday 24 August 2022

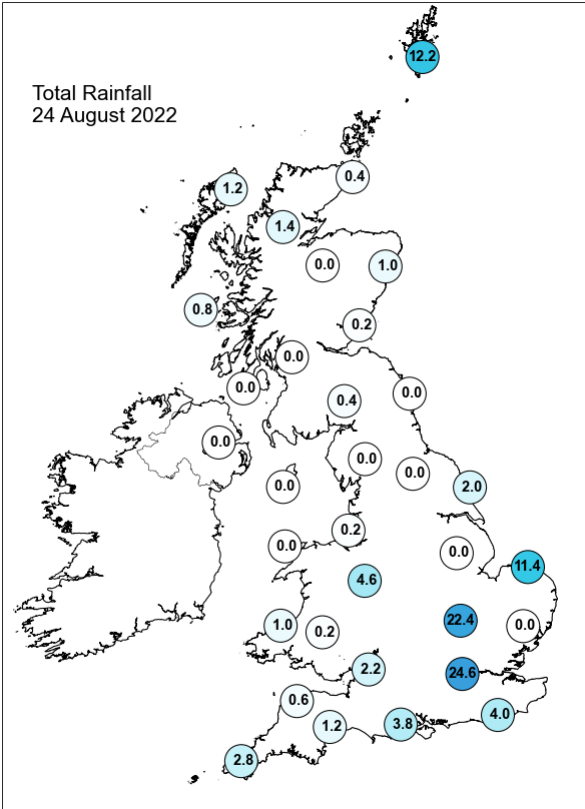
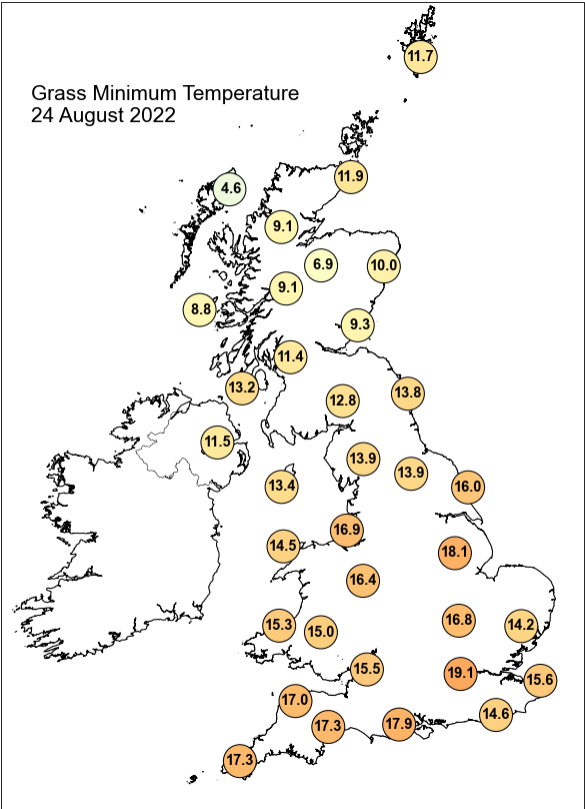
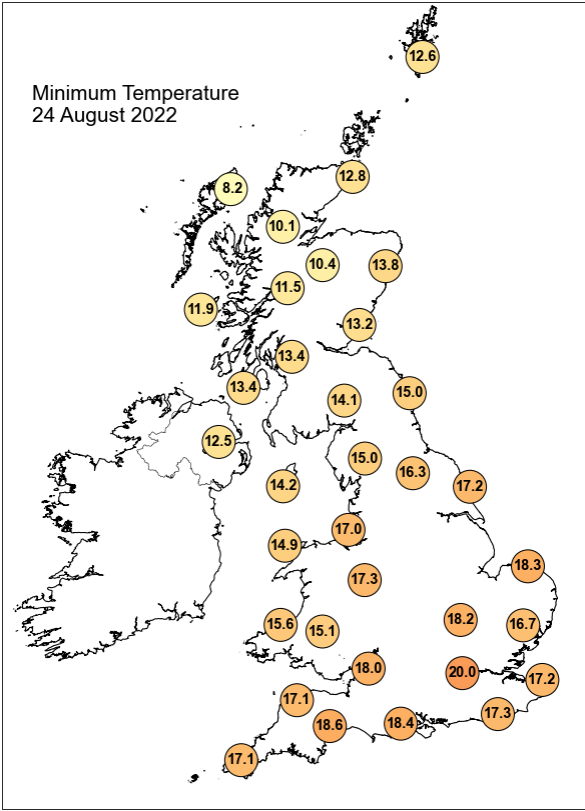
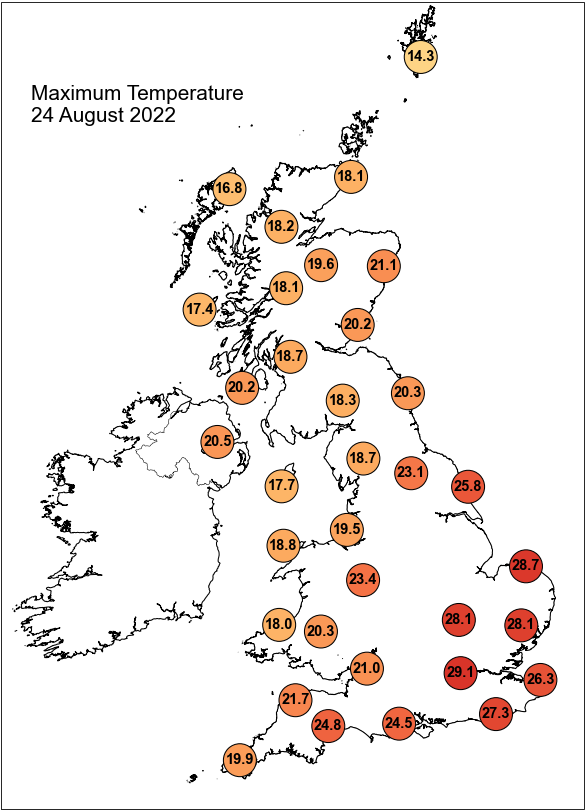

Daily Weather Summary for Wednesday 24 August 2022

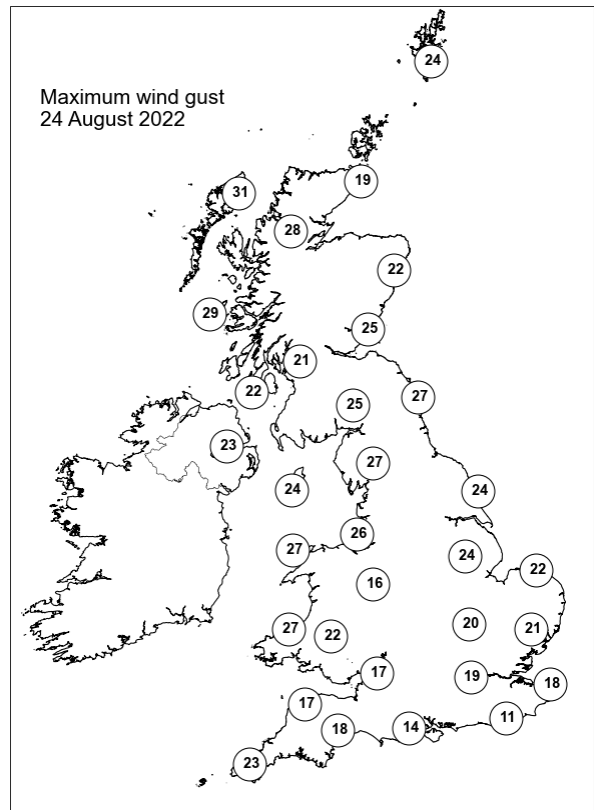
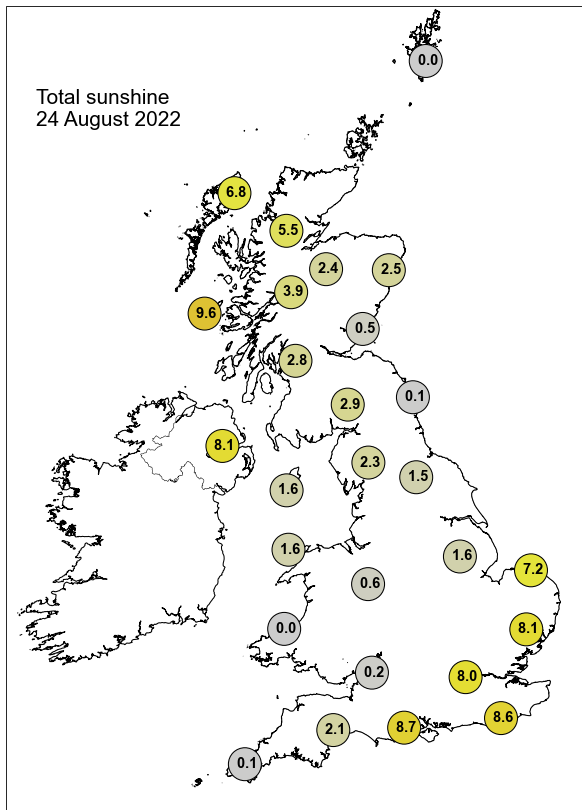

None of the selected stations observed a day of sleet or snow falling or non-zero snow depth at 0900 UTC.

Daily Weather Summary for Thursday 25 August 2022

This day's summary created 01/09/2022 11:06

Summary of the UK Weather for Thursday 25 August 2022

The band of frontal rain persisted through the early hours, running from Cornwall to Northumberland. This gradually moved northeast and eased, almost completely dissipating by dawn. Thunderstorms developed in a line from Hampshire to Norfolk, with several cells becoming locally heavy, with up to 60mm of rain being reported. Spherics were widespread, and hail was also reported. Away from this it was mainly dry, with just the odd shower for eastern Scotland. After a tropical night, the southeast saw heavy and thundery rain throughout the morning, with many places in this region seeing monthly rainfall totals in just a few hours. Northern Ireland and central and western Scotland saw light scattered showers through the morning, becoming more organised into the afternoon. The main activity associated with the thundery plume in the southeast pushed into the North Sea through the afternoon, resulting in easing of precipitation by early evening. The northwest continued to see showers into the evening and cooler temperatures. The southwest generally saw a fine and sunny day. Temperatures were cooler in the north and generally warm in the south, but cooler than of late into the evening.

Daily Extremes

<i>Highest Maximum</i>	24.8°C Preston, Cove House (Dorset, 44mAMSL)
<i>Lowest Maximum</i>	15.8°C Fair Isle (Shetland, 57mAMSL)
<i>Highest Minimum</i>	19.4°C Hastings (East Sussex, 45mAMSL)
<i>Lowest Minimum</i>	4.3°C Katesbridge (Down, 91mAMSL)
<i>Lowest Grass Minimum</i>	0.1°C Whitechurch (Dyfed, 129mAMSL)
<i>Most Rainfall</i>	21.0mm Crowle S Wks (Worcestershire, 35mAMSL)
<i>Most Sunshine</i>	12.0hr Bude (Cornwall, 15mAMSL)
<i>Highest Gust</i>	32Kt 37mph Stornoway Airport (Western Isles, 15mAMSL)
<i>Highest Gust (mountain)</i>	53Kt 61mph Aonach Mor (Inverness-shire, 1130mAMSL)
<i>Greatest Snow Depth at 0900 UTC</i>	No non-zero values.

mAMSL refers to station elevation in metres above mean sea level

Daily Weather Summary for Thursday 25 August 2022

North Atlantic and Europe analysis charts and satellite images at 0000 UTC

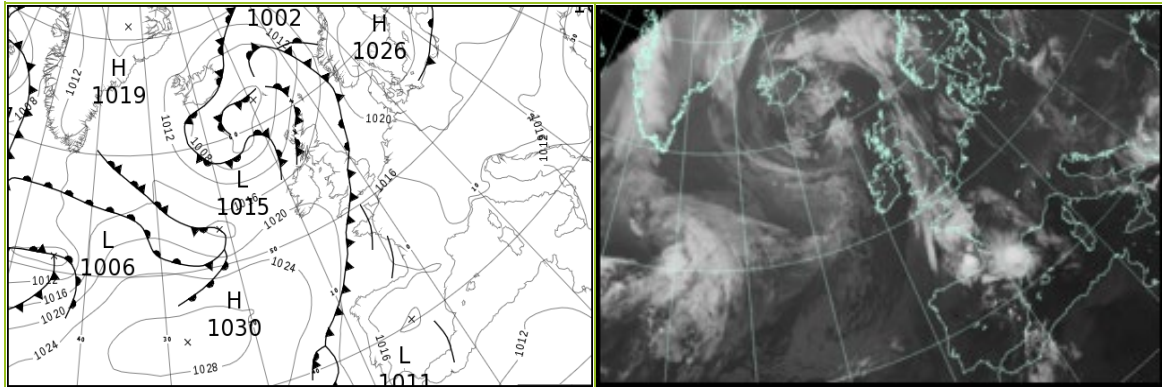

North Atlantic and Europe analysis charts and satellite images at 1200 UTC

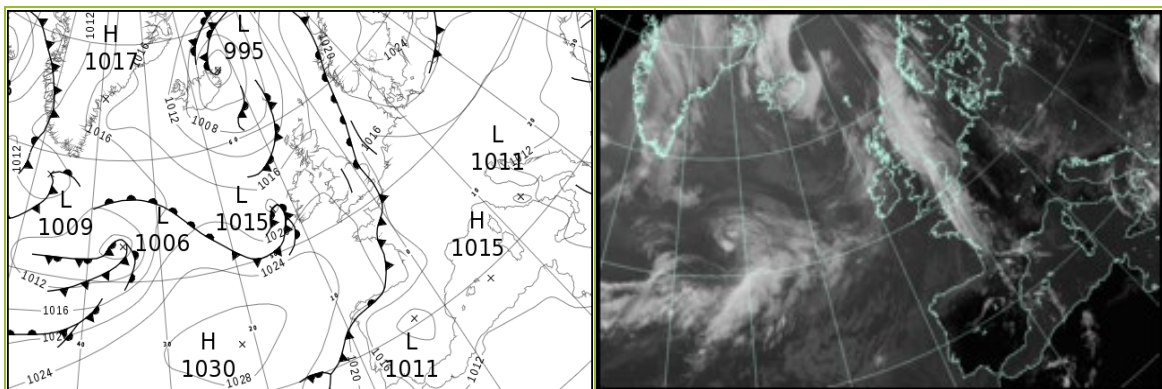

All satellite imagery copyright Met Office and EUMETSAT (European Organisation for the Exploitation of Meteorological Satellites). These show infra-red images from the geostationary MSG satellite. The rainfall rates are derived from both rain-radar and satellite data.

Daily Weather Summary for Thursday 25 August 2022

UK satellite and rain-radar precipitation rates at (L) 0000 and (R) 1200 UTC

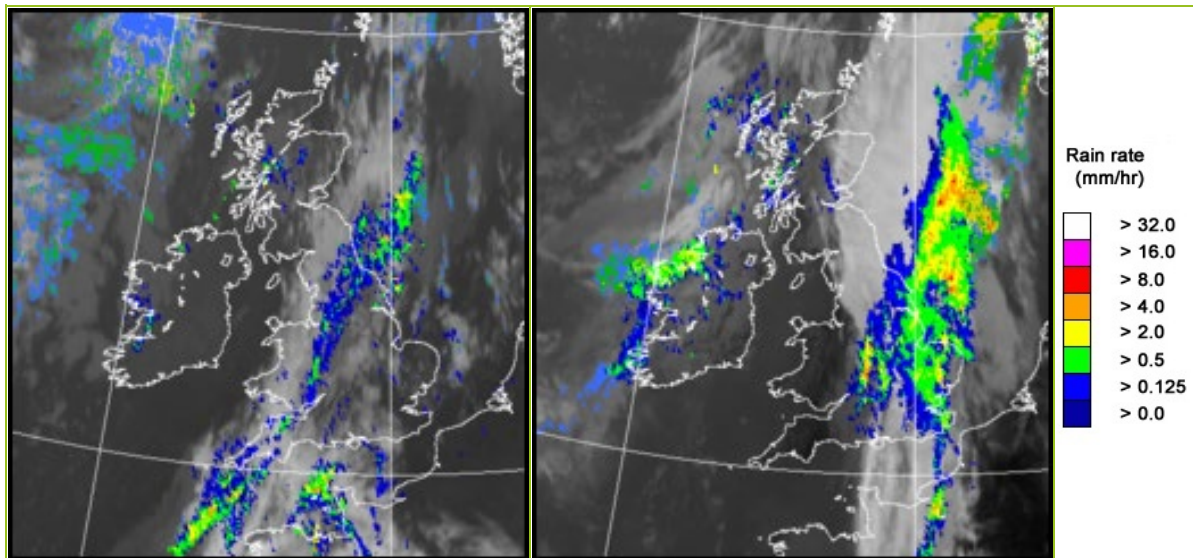

UK wind speed and direction at (L) 0000 and (R) 1200 UTC

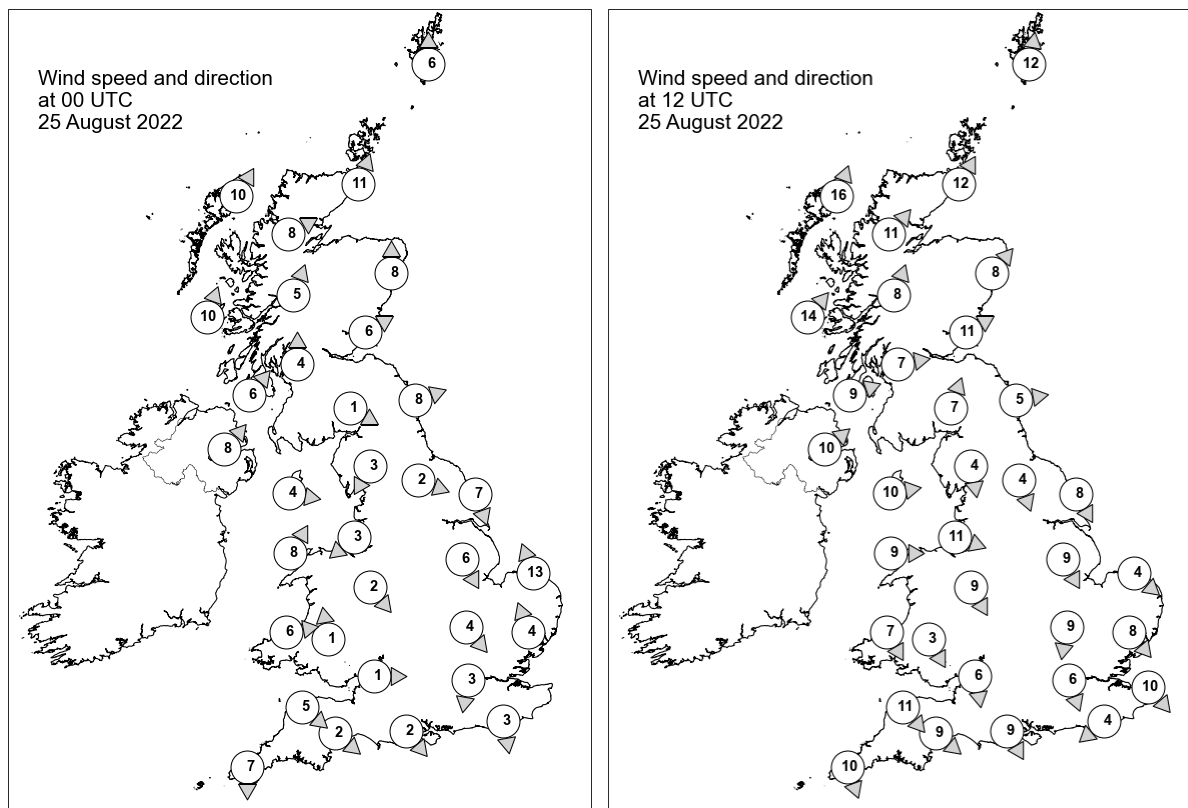

Daily Weather Summary for Thursday 25 August 2022

Selected UK readings at (L) 0000 and (R) 1200 UTC

STATIONS		0000 UTC						1200 UTC					
NO	SITE	PRESS	WDIR	WSPD	CLOUD	TEMP	TDEW	PRESS	WDIR	WSPD	CLOUD	TEMP	TDEW
1	Lerwick	1013.4	S	6	0	10.9	10.3	1015.5	S	12	6	14.6	13.1
2	Wick	1013.5	SSW	11	0	14.4	10.2	1015.1	SSW	12	8	17.5	10.7
3	Stornoway	1012.2	SSW	10	0	10.6	9.6	1014.2	SSW	16	8	15.2	8.4
4	Loch Glascarnoch	1014.2	WSW	8	8	12.0	8.0	1015.4	SW	11	8	15.4	8.3
5	Aviemore	1015.1	-	-	8	12.8	9.7	1016.0	-	-	8	16.3	9.4
6	Dyce	1016.2	S	8	8	13.8	9.0	1016.1	SW	8	1	17.9	9.3
7	Tulloch Bridge	1015.8	SSW	5	8	13.0	10.7	1017.0	SSW	8	8	15.6	8.7
8	Tiree	1014.0	SSW	10	7	12.9	11.6	1016.8	SW	14	7	15.2	11.9
9	Leuchars	1016.7	WSW	6	8	13.6	10.9	1017.1	WSW	11	1	18.5	10.5
10	Bishopton	1016.4	S	4	8	13.5	11.2	1017.7	W	7	8	16.3	10.6
11	Machrihanish	1016.2	SW	6	1	13.1	10.1	1018.2	WSW	9	5	16.6	10.6
12	Boulmer	1018.1	WSW	8	8	14.9	10.6	1017.8	W	5	2	17.8	12.1
13	Eskdalemuir	1018.7	WNW	1	7	11.2	10.5	1018.2	SSW	7	2	15.8	10.6
14	Aldergrove	1017.3	SW	8	0	13.2	10.6	1018.8	SW	10	8	17.2	8.5
15	Shap	1018.8	NNE	3	8	13.1	11.2	1018.1	N	4	4	16.3	11.2
16	Leeming	1018.5	WNW	2	8	15.6	12.6	1018.2	NNW	4	4	17.6	10.9
17	Ronaldsway	1018.1	W	4	3	14.8	13.5	1019.1	W	10	2	17.6	11.8
18	Bridlington	1017.8	NNW	7	8	16.7	15.4	1016.6	NNW	8	8	15.6	14.6
19	Crosby	1018.5	NE	3	8	15.9	14.4	1019.0	WNW	11	2	18.0	13.1
20	Valley	1018.7	SSW	8	0	15.0	13.1	1019.8	W	9	1	17.9	11.5
21	Waddington	1017.4	NNW	6	8	-	-	1017.6	NNW	9	8	-	-
22	Shawbury	1018.5	NW	2	7	16.4	15.1	1018.5	NNW	9	0	18.9	12.5
23	Weybourne	1016.8	SSE	13	1	19.8	17.1	1016.0	NW	4	8	18.6	17.8
24	Bedford	1017.3	NW	4	8	18.0	16.2	1017.4	N	9	8	16.7	15.3
25	Aberporth	1019.4	W	6	8	13.7	12.1	1020.0	NNW	7	7	16.7	13.0
26	Sennybridge	1019.1	S	1	8	13.8	13.6	1018.5	NNW	3	2	20.4	10.3
27	Wattisham	1017.0	SSE	4	5	19.6	17.3	1016.4	NW	8	8	18.8	17.3
28	Almondsbury	1018.1	W	1	6	15.0	14.7	1018.8	N	6	8	17.8	14.8
29	Heathrow	1017.0	N	3	2	20.3	16.7	1017.2	NNW	6	7	19.4	18.0
30	Manston	-	-	-	-	21.0	17.5	1016.5	NW	10	6	22.3	17.1
31	Chivenor	1019.2	NW	5	8	16.2	13.3	1019.8	NW	11	0	19.7	12.2
32	Exeter	1018.3	NW	2	8	16.8	15.7	1018.7	NW	9	0	22.4	9.1
33	Herstmonceux	1016.3	N	3	8	20.0	18.1	1015.9	NE	4	8	20.2	18.6
34	Hurn	1017.2	NW	2	7	16.4	15.5	1018.0	NNW	9	8	18.7	16.1
35	Camborne	1019.6	N	7	7	15.5	11.8	1021.2	NNW	10	5	18.2	12.3

Daily Weather Summary for Thursday 25 August 2022

Selected European readings at (L) 0000 and (R) 1200 UTC

STATIONS		0000 UTC						1200 UTC					
NO	SITE	PRESS	WDIR	WSPD	CLOUD	TEMP	TDEW	PRESS	WDIR	WSPD	CLOUD	TEMP	TDEW
1	Murmansk	1024.6	SSW	8	3	8.3	5.3	1020.1	W	6	5	20.8	8.4
2	Helsinki	1023.4	NNW	8	8	16.2	13.5	1025.3	N	8	8	15.5	11.6
3	Stockholm	1026.4	-	0	-	10.2	9.6	1025.4	ESE	6	-	22.8	9.0
4	Oslo	1024.6	NE	5	-	14.5	12.4	1023.2	S	6	3	25.0	13.9
5	Reykjavik	-	-	-	7	-	-	1007.8	N	11	5	11.8	6.6
6	Moscow	1027.5	-	0	0	16.8	13.0	1023.3	SE	2	4	31.2	9.9
7	Kiev	1020.6	-	0	0	19.9	10.9	1017.1	E	6	3	31.9	8.2
8	Warsaw	1019.6	WNW	4	5	20.1	18.2	1017.4	SE	8	2	32.0	10.1
9	Berlin	1021.2	NE	4	-	19.6	17.5	1018.8	NE	8	-	25.7	18.9
10	De Bilt	1017.1	NE	2	7	21.0	19.3	1014.4	SE	6	8	30.2	13.7
11	Dublin	1019.1	SW	4	1	12.6	9.5	1019.5	SW	8	5	17.8	7.8
12	Cork	1020.3	WNW	8	1	12.5	9.5	1020.5	WSW	8	7	17.6	8.5
13	Sofia	1013.5	WSW	2	5	18.6	16.8	1010.1	NE	6	5	25.4	15.0
14	Belgrade	1016.4	-	0	0	18.6	17.7	1013.5	WNW	4	1	28.8	21.4
15	Budapest	1016.7	NNW	4	-	19.8	19.1	1013.9	NNW	4	-	30.0	18.4
16	Prague	1019.7	-	0	-	16.8	16.3	1016.1	E	4	5	26.2	17.3
17	Munich	1018.0	E	4	0	16.7	14.2	1013.3	E	8	8	26.6	16.1
18	Strasbourg	1016.6	WNW	2	-	17.7	11.9	1013.5	N	3	-	30.3	14.0
19	Paris	1015.4	W	3	-	21.2	13.9	1014.0	N	6	5	30.8	13.1
20	Jersey	1016.9	N	8	8	18.4	17.9	1018.5	NNW	9	8	20.0	17.4
21	Milan	1016.6	N	2	-	21.0	16.5	1013.8	N	3	0	30.5	14.9
22	Marseille	1015.4	SE	2	-	22.3	15.6	1014.0	WNW	4	-	30.9	14.9
23	Bordeaux	1013.4	NW	3	-	24.5	17.5	1017.8	WNW	9	-	26.1	20.0
24	Rome	1013.1	NNW	3	0	20.8	16.5	1012.2	WSW	7	1	29.6	18.3
25	Ajaccio	1014.9	NE	5	-	21.8	19.4	1013.5	S	11	-	30.5	22.1
26	Barcelona	1013.8	N	2	7	27.4	21.2	1014.6	ESE	10	4	29.7	22.7
27	Majorca	1015.4	NNW	3	3	23.7	20.4	1013.9	WSW	11	4	31.9	22.0
28	Madrid	1011.5	NNW	1	7	25.2	8.3	1010.8	S	5	2	32.6	11.1
29	Lisbon	1017.0	N	10	-	19.6	16.9	1017.1	N	6	2	23.9	17.8
30	Athens	1009.8	-	0	-	21.7	18.7	1009.5	NE	6	6	24.0	18.5
31	Malta	1012.1	WNW	7	0	25.0	21.7	1011.8	NE	7	3	28.7	18.9
32	Gibraltar	1015.6	W	10	0	21.8	18.5	1014.6	SSW	12	0	27.1	17.9

Daily Weather Summary for Thursday 25 August 2022

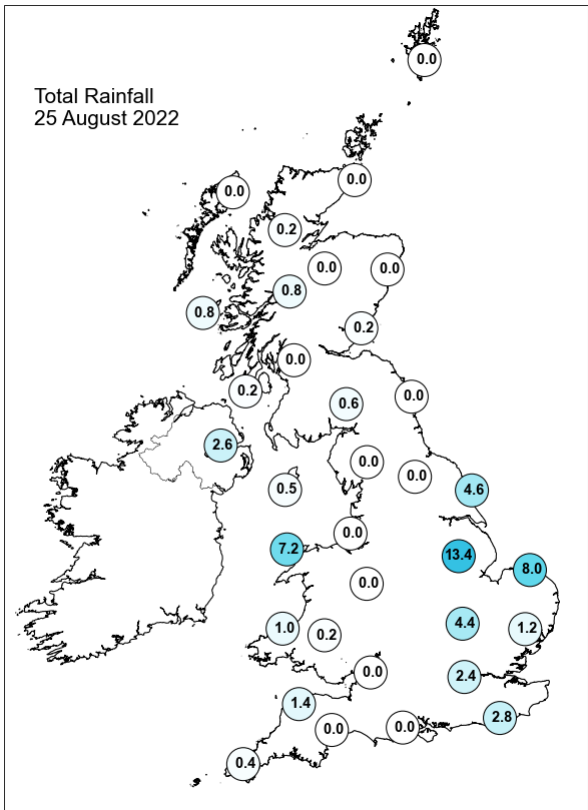
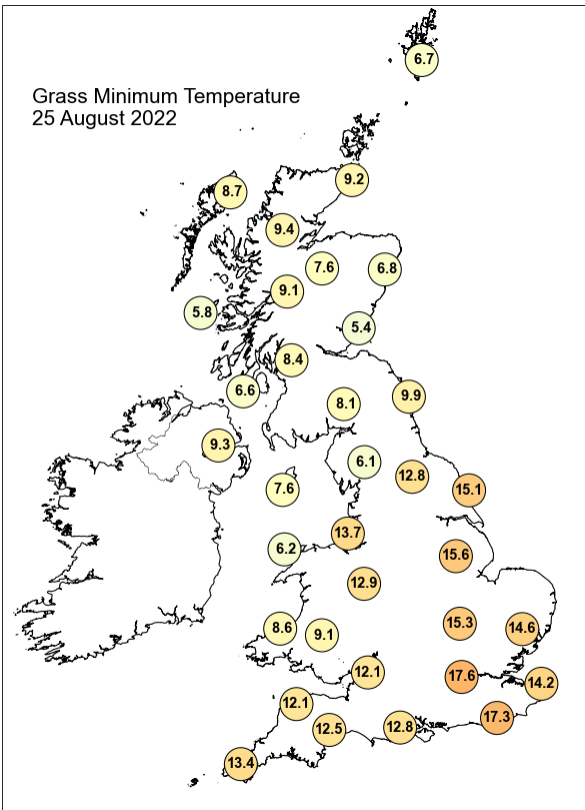
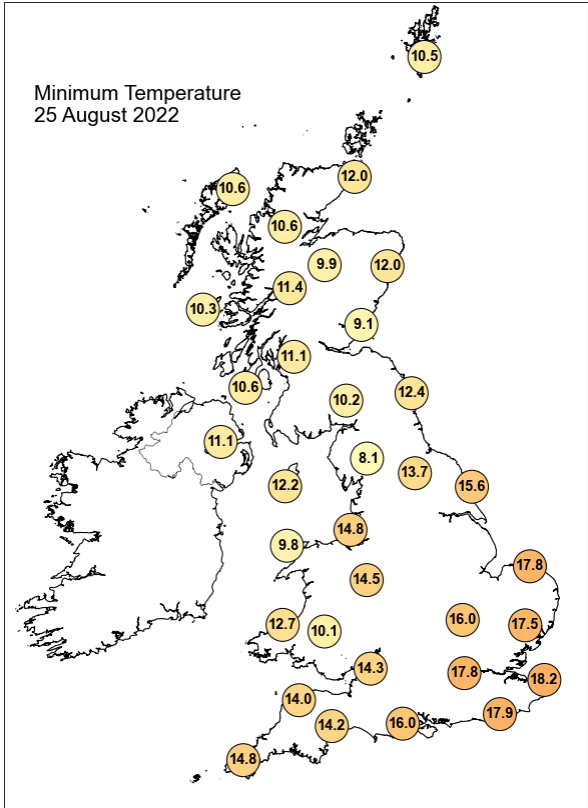
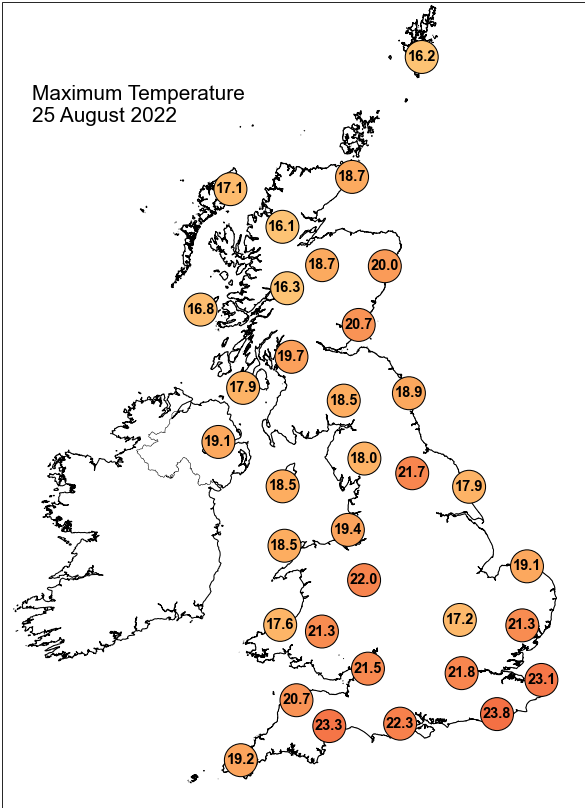

Daily Weather Summary for Thursday 25 August 2022

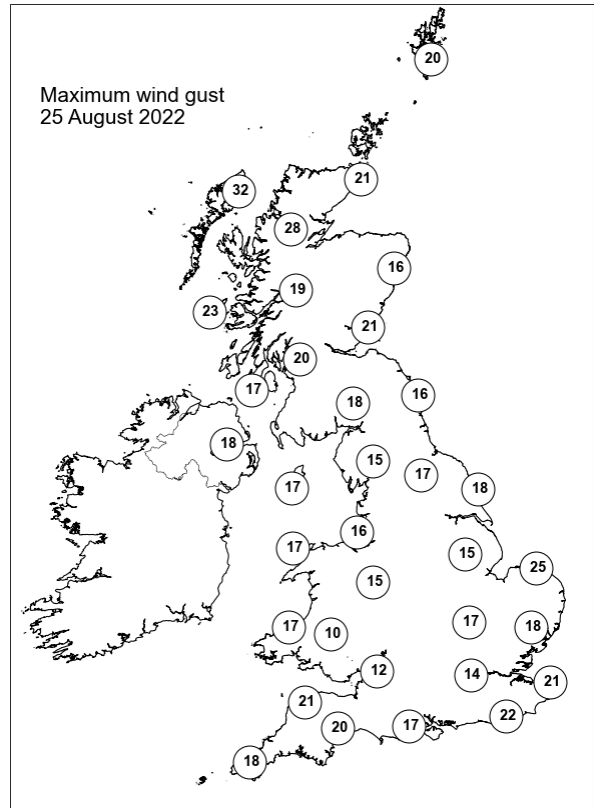
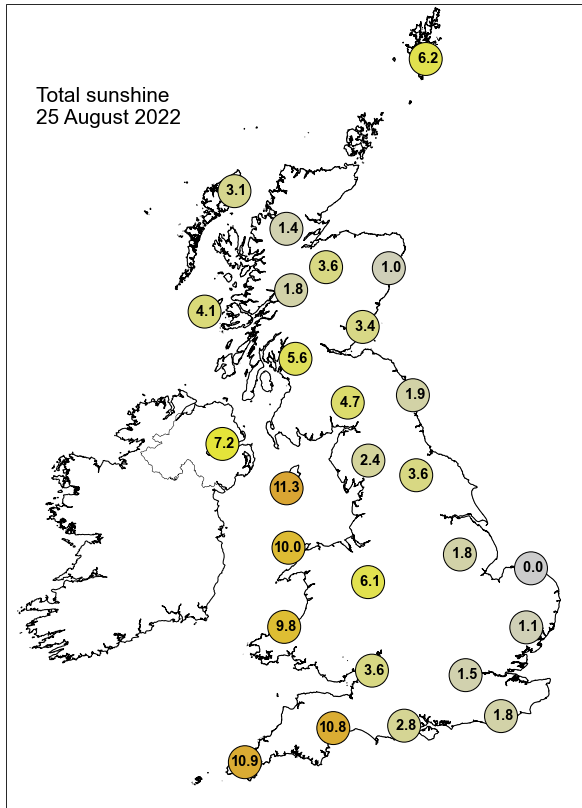

None of the selected stations observed a day of sleet or snow falling or non-zero snow depth at 0900 UTC.

Daily Weather Summary for Friday 26 August 2022

This day's summary created 02/09/2022 03:03

Summary of the UK Weather for Friday 26 August 2022

The day started with mainly dry conditions, however showers persisted in Northern Ireland for much of the morning. At around 3am, rain began to move into western areas of mainland Britain, with some locally heavy showers in southwest Scotland. In east and southeast England fog was reported widely, with visibilities as low as 100m at Gatwick airport. Mist and fog patches lifted through the morning, leaving clear skies for the south and east of England and north of Scotland. Meanwhile, an occluded front in the west gradually pushed eastwards into the UK, bringing showery rain here. Showers were heavier across parts of southern Scotland in the afternoon but turned lighter and became more scattered as the evening progressed. Central and eastern parts of England remained dry throughout. Winds were light and variable in direction ahead of the front but westerly to northwesterly behind.

Daily Extremes

<i>Highest Maximum</i>	25.8°C Charlwood (Surrey, 67mAMSL)
<i>Lowest Maximum</i>	15.0°C Ballypatrick Forest (Antrim, 156mAMSL)
<i>Highest Minimum</i>	16.2°C Manston (Kent, 49mAMSL)
<i>Lowest Minimum</i>	2.3°C Loch Glascarnoch (Ross & Cromarty, 269mAMSL)
<i>Lowest Grass Minimum</i>	-1.2°C Durris (Kincardineshire, 107mAMSL)
<i>Most Rainfall</i>	9.8mm Edinburgh, Gogarbank (Midlothian (in Lothian Region), 57mAMSL)
<i>Most Sunshine</i>	11.1hr Whitby (North Yorkshire, 41mAMSL)
<i>Highest Gust</i>	27Kt 31mph Berry Head (Devon, 58mAMSL)
<i>Highest Gust (mountain)</i>	26Kt 30mph Aonach Mor (Inverness-shire, 1130mAMSL) also Cairngorm Summit (Inverness-shire, 1237mAMSL)
<i>Greatest Snow Depth at 0900 UTC</i>	No non-zero values.

mAMSL refers to station elevation in metres above mean sea level

Daily Weather Summary for Friday 26 August 2022

North Atlantic and Europe analysis charts and satellite images at 0000 UTC

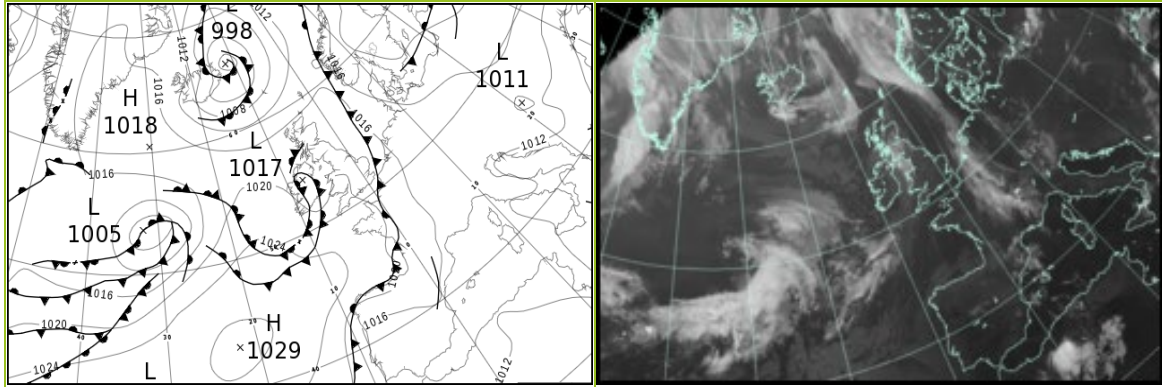

North Atlantic and Europe analysis charts and satellite images at 1200 UTC

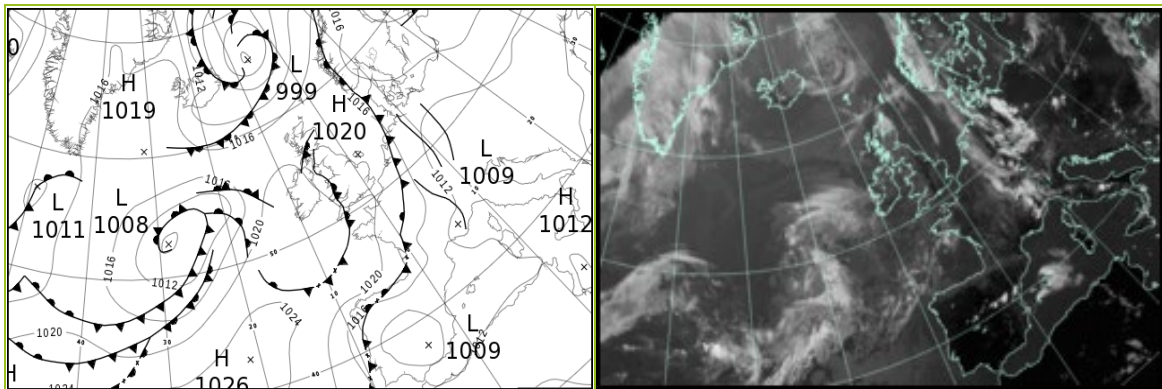

All satellite imagery copyright Met Office and EUMETSAT (European Organisation for the Exploitation of Meteorological Satellites). These show infra-red images from the geostationary MSG satellite. The rainfall rates are derived from both rain-radar and satellite data.

Daily Weather Summary for Friday 26 August 2022

UK satellite and rain-radar precipitation rates at (L) 0000 and (R) 1200 UTC

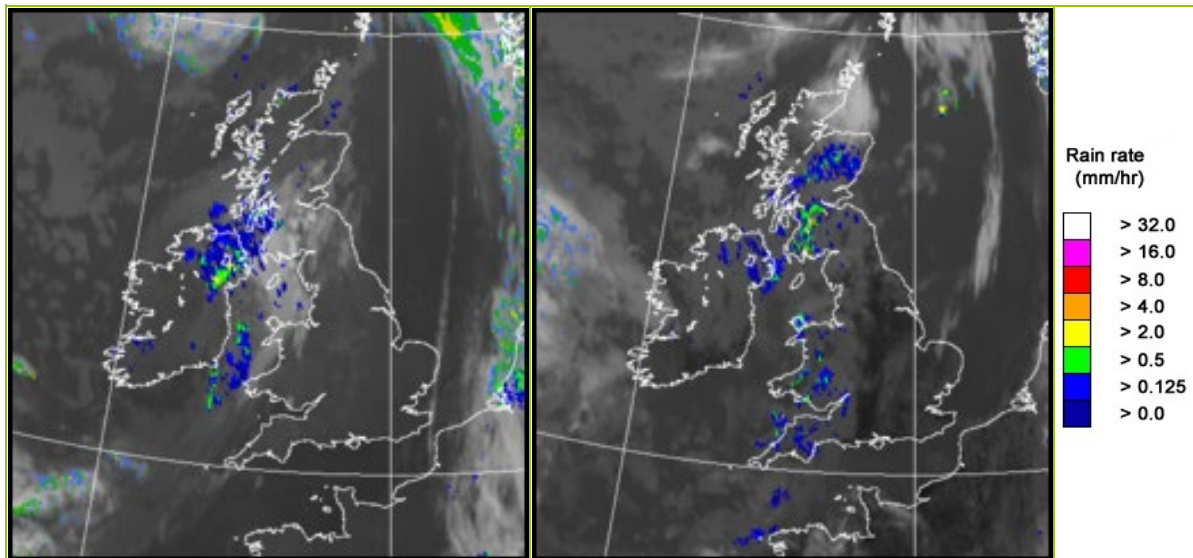

UK wind speed and direction at (L) 0000 and (R) 1200 UTC

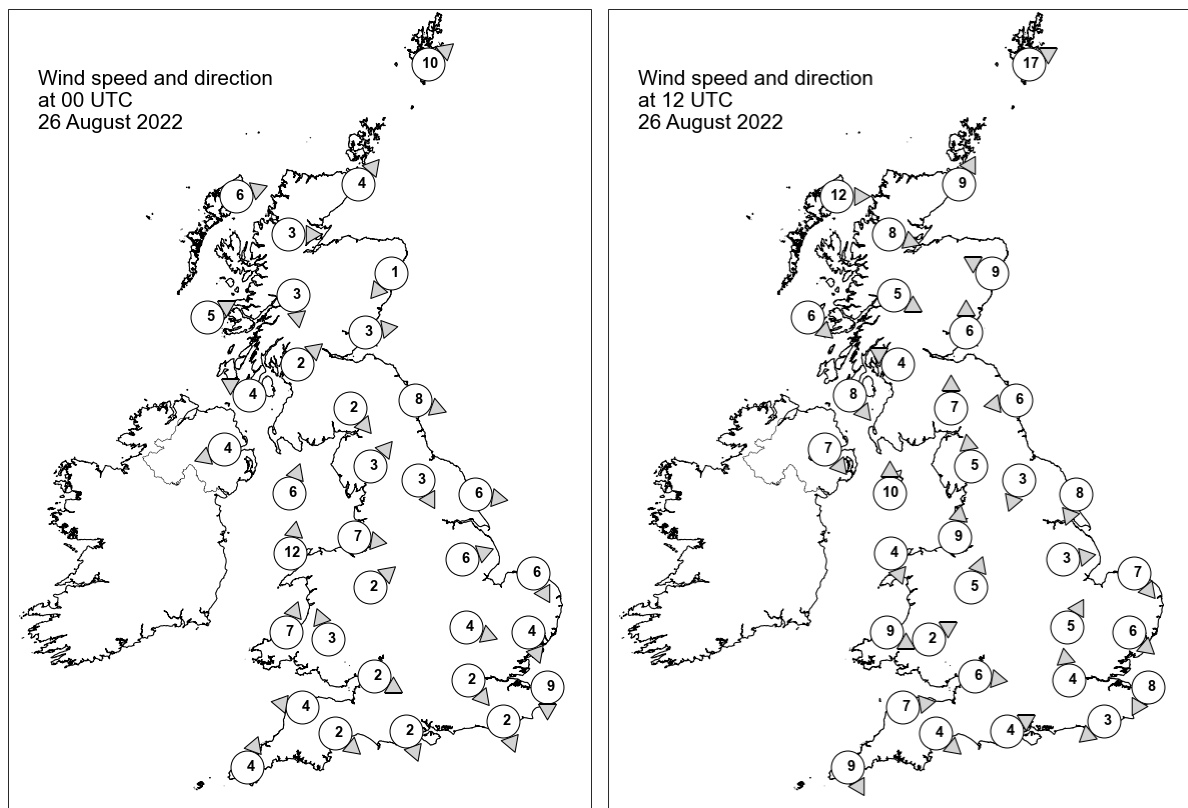

Daily Weather Summary for Friday 26 August 2022

Selected UK readings at (L) 0000 and (R) 1200 UTC

STATIONS		0000 UTC						1200 UTC					
NO	SITE	PRESS	WDIR	WSPD	CLOUD	TEMP	TDEW	PRESS	WDIR	WSPD	CLOUD	TEMP	TDEW
1	Lerwick	1015.1	SW	10	8	11.8	10.6	1016.7	WSW	17	3	14.3	10.1
2	Wick	1016.5	SW	4	8	12.4	8.8	1017.8	SSW	9	8	16.1	9.2
3	Stornoway	1016.6	WSW	6	1	9.3	9.3	1018.0	W	12	3	16.5	7.5
4	Loch Glascarnoch	1018.5	W	3	1	5.5	4.3	1018.6	WNW	8	8	14.5	7.1
5	Aviemore	1017.7	-	-	8	11.0	9.7	1017.6	-	-	8	18.5	11.2
6	Dyce	1017.3	NE	1	8	11.9	9.6	1018.4	ESE	9	8	17.8	9.9
7	Tulloch Bridge	1018.7	N	3	8	10.8	10.6	1019.3	WNW	5	8	14.6	11.4
8	Tiree	1018.0	WSW	5	7	12.3	10.4	1019.6	NW	6	8	14.9	10.6
9	Leuchars	1018.0	W	3	8	12.5	9.6	1018.8	S	6	8	16.6	12.4
10	Bishopton	1018.3	SW	2	8	13.0	10.7	1018.8	ESE	4	8	15.4	13.7
11	Machrihanish	1018.2	ESE	4	8	13.3	12.3	1019.3	NW	8	7	13.9	13.1
12	Boulmer	1018.1	WNW	8	4	13.5	8.5	1019.6	E	6	5	17.3	10.3
13	Eskdalemuir	1019.9	NW	2	6	7.0	6.1	1019.3	S	7	7	16.2	11.9
14	Aldergrove	1017.7	ENE	4	8	13.6	12.7	1020.0	NW	7	8	14.9	11.5
15	Shap	1020.1	SW	3	0	6.1	4.5	1019.1	S	5	8	18.5	12.1
16	Leeming	1019.1	NNW	3	0	10.7	8.6	1019.3	NNE	3	5	20.6	7.5
17	Ronaldsway	1018.5	SSW	6	7	15.8	13.5	1019.4	S	10	7	16.3	14.4
18	Bridlington	1018.3	W	6	0	11.7	10.9	1019.4	NNE	8	0	20.1	13.5
19	Crosby	1019.5	W	7	2	16.1	11.8	1019.2	S	9	6	19.9	9.7
20	Valley	1019.3	S	12	8	16.3	13.4	1019.4	NNW	4	8	15.7	15.0
21	Waddington	1019.5	WSW	6	0	-	-	1019.4	W	3	1	-	-
22	Shawbury	1020.2	SW	2	0	11.1	8.7	1019.3	SSW	5	8	18.8	12.3
23	Weybourne	1018.9	NNW	6	2	15.3	13.5	1019.6	NW	7	3	20.3	12.1
24	Bedford	1019.8	WNW	4	0	12.7	11.5	1019.5	SSW	5	4	20.3	11.7
25	Aberporth	1020.2	SSW	7	8	12.6	10.9	1019.8	WNW	9	8	16.5	14.0
26	Sennybridge	1021.6	SSE	3	0	7.6	7.4	1019.7	WSW	2	8	15.9	14.3
27	Wattisham	1019.2	NNW	4	0	13.3	12.7	1019.3	NW	6	2	20.7	10.3
28	Almondsbury	1020.6	WNW	2	8	11.6	10.2	1019.9	W	6	8	19.0	13.3
29	Heathrow	1019.8	NW	2	0	14.5	13.5	1019.6	S	4	0	23.4	11.0
30	Manston	-	N	9	-	-	-	-	NNE	8	-	20.8	10.7
31	Chivenor	1021.0	E	4	1	11.8	9.8	1019.8	W	7	8	19.6	14.8
32	Exeter	1021.1	NW	2	0	8.8	7.8	1019.8	NW	4	8	19.8	14.0
33	Herstmonceux	1019.1	NNW	2	0	15.2	14.3	1019.3	NE	3	7	21.9	10.9
34	Hurn	1020.0	NNW	2	0	12.2	10.5	1019.6	WSW	4	0	22.1	10.1
35	Camborne	1021.8	SSW	4	2	13.2	11.3	1020.8	NNW	9	7	17.2	13.8

Daily Weather Summary for Friday 26 August 2022

Selected European readings at (L) 0000 and (R) 1200 UTC

STATIONS		0000 UTC						1200 UTC					
NO	SITE	PRESS	WDIR	WSPD	CLOUD	TEMP	TDEW	PRESS	WDIR	WSPD	CLOUD	TEMP	TDEW
1	Murmansk	1021.9	SSW	6	5	8.5	7.4	1017.4	SW	14	7	23.0	12.3
2	Helsinki	1024.2	E	4	8	16.3	12.2	1022.5	ENE	6	8	17.9	13.5
3	Stockholm	1023.0	W	2	-	10.2	9.5	1019.4	ENE	6	-	21.9	11.9
4	Oslo	1019.6	NNE	5	-	14.6	11.6	1016.8	ENE	2	7	20.5	14.2
5	Reykjavik	-	-	-	3	-	-	1014.1	N	14	1	11.3	-0.5
6	Moscow	1022.7	-	0	0	17.1	14.2	1021.1	SSE	2	5	30.2	8.0
7	Kiev	1015.9	NNE	2	0	21.9	12.2	1013.8	ESE	6	4	31.3	7.1
8	Warsaw	1016.7	ESE	2	4	19.5	12.7	1014.5	E	6	6	31.4	10.7
9	Berlin	1015.5	N	2	-	21.4	17.6	1012.0	ESE	6	-	27.8	19.5
10	De Bilt	1015.7	NNW	6	8	19.9	17.4	1017.3	NNW	6	8	20.5	15.4
11	Dublin	1018.1	SSW	6	7	16.1	11.4	1020.0	WNW	14	7	15.2	12.0
12	Cork	1019.3	WNW	12	6	13.9	12.4	1021.5	NNW	14	4	17.0	7.0
13	Sofia	1011.9	-	0	1	16.3	14.4	1008.7	ENE	4	4	26.6	12.5
14	Belgrade	1012.7	WSW	2	0	22.4	20.4	1010.0	NW	4	2	31.9	17.4
15	Budapest	1012.7	N	4	-	23.6	18.3	1010.5	NNE	2	-	32.6	14.2
16	Prague	1014.4	-	0	-	19.5	18.7	1010.7	E	4	5	28.0	17.8
17	Munich	1013.5	E	4	8	18.7	16.7	1010.9	NE	4	8	25.5	15.5
18	Strasbourg	1012.8	W	2	-	19.2	13.8	1012.0	WNW	8	-	30.9	14.5
19	Paris	1017.6	NNW	9	8	19.9	16.3	1018.1	N	7	4	24.7	14.5
20	Jersey	1020.8	NNW	9	0	15.9	12.7	1020.7	WNW	7	6	18.6	12.4
21	Milan	1013.1	NE	5	0	24.2	15.8	1011.3	SSW	4	3	30.3	17.1
22	Marseille	1012.6	NW	3	-	23.7	22.0	1010.9	W	11	-	31.7	19.0
23	Bordeaux	1019.1	W	5	7	20.4	19.1	1017.4	N	6	-	27.2	17.7
24	Rome	1011.0	E	4	-	23.2	20.2	1010.3	WSW	10	2	29.3	18.3
25	Ajaccio	1013.2	NE	5	-	22.5	18.3	1011.7	SW	10	-	29.7	21.9
26	Barcelona	1013.8	N	10	5	23.3	18.0	1014.1	SW	10	2	30.0	19.7
27	Majorca	1014.1	ENE	2	3	24.4	19.7	1013.4	E	15	5	31.6	16.6
28	Madrid	1015.3	NE	6	3	23.2	12.6	1010.8	E	4	3	30.5	13.4
29	Lisbon	1016.0	N	4	-	19.4	16.4	1013.9	NW	3	1	26.8	16.6
30	Athens	1008.4	-	0	-	22.4	18.9	-	N	5	-	-	-
31	Malta	1010.7	WSW	2	0	23.3	19.8	1011.3	SW	6	3	28.7	20.6
32	Gibraltar	1013.4	SW	11	0	24.9	18.4	1014.0	E	12	0	25.0	20.4

Daily Weather Summary for Friday 26 August 2022

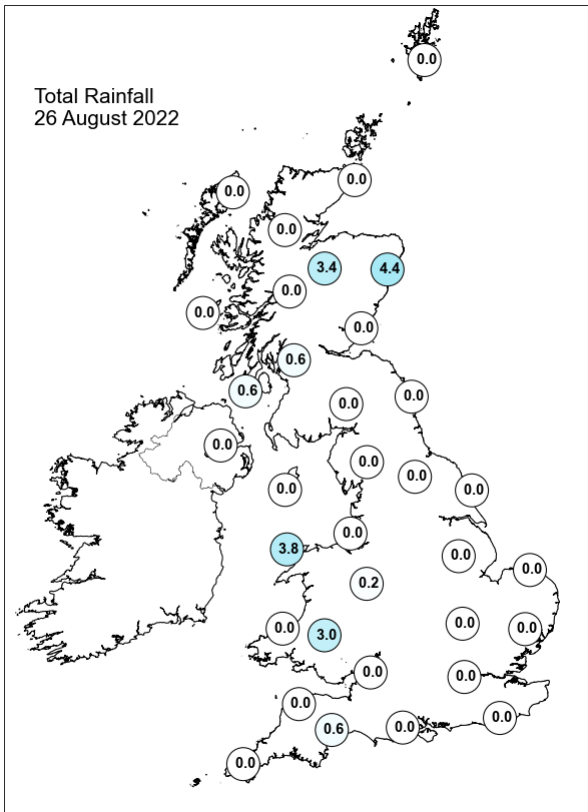
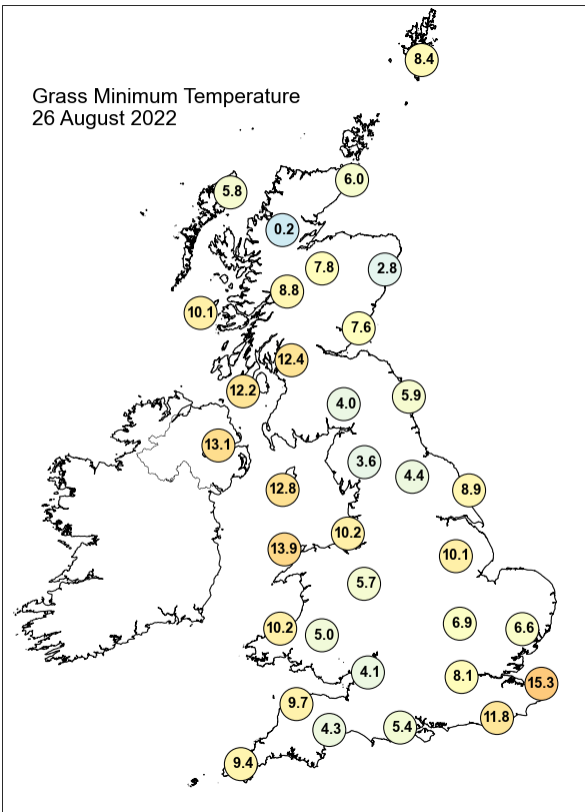
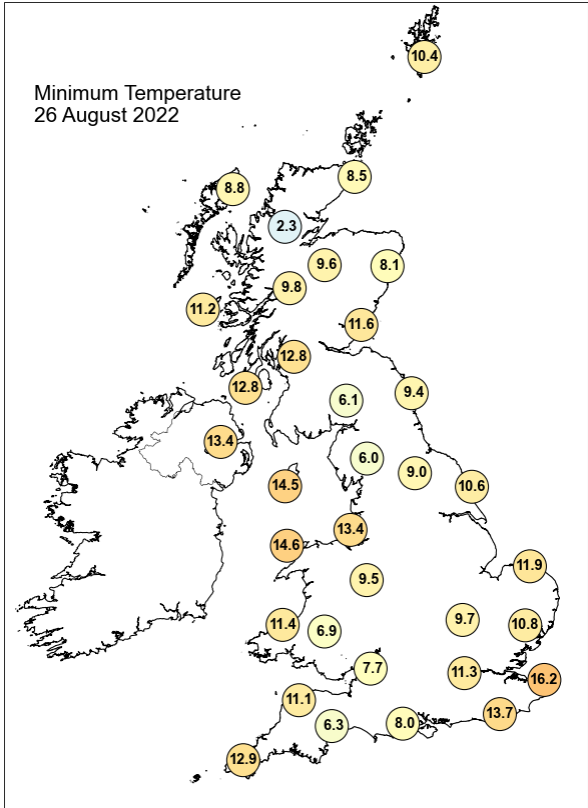
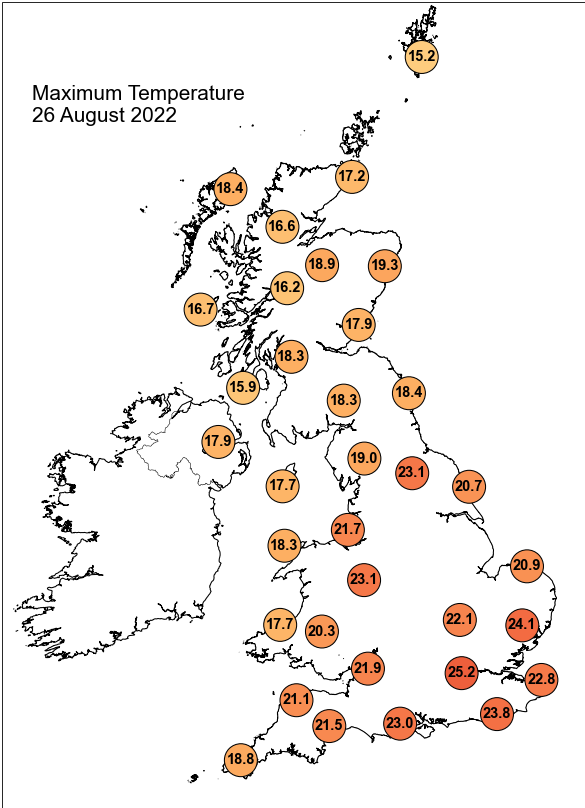

Daily Weather Summary for Friday 26 August 2022

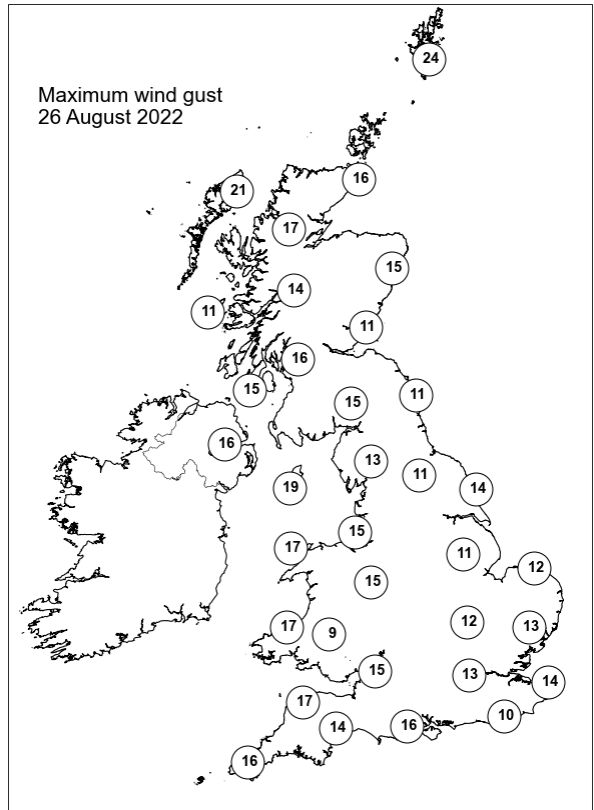
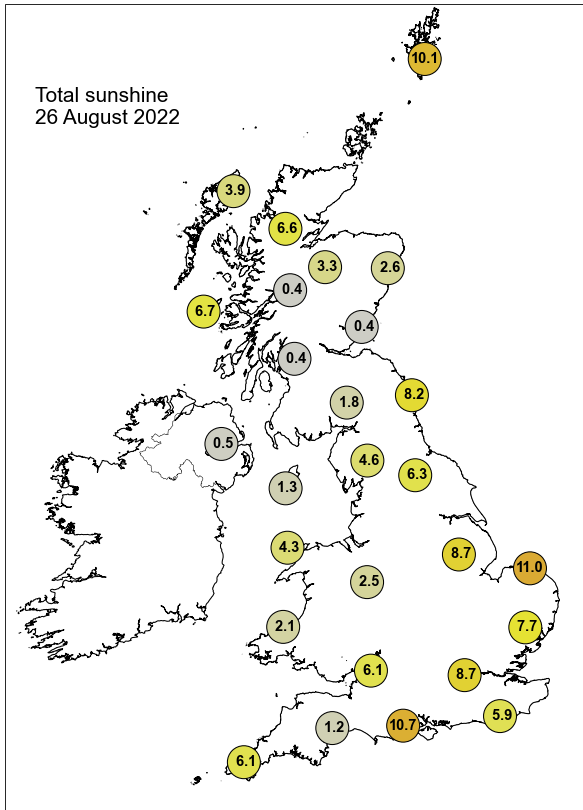

None of the selected stations observed a day of sleet or snow falling or non-zero snow depth at 0900 UTC.

Daily Weather Summary for Saturday 27 August 2022

This day's summary created 03/09/2022 03:03

Summary of the UK Weather for Saturday 27 August 2022

It was a benign start for most across the UK. Weak bands of light scattered showers edged eastwards through the morning over parts of northeast England and eastern Scotland, and over Northern Ireland. Early coastal mist was reported in Fife and in East Yorkshire, meanwhile fog was seen across central and southern parts, and west Scotland. Another scattering of showers developed around midday in Norfolk, Shropshire, and the Inner Hebrides, but elsewhere it was largely dry with some warm and sunny intervals. Later in the afternoon, patchy rain made its way into the far northwest of the UK, with some heavier bursts affecting Northern Ireland. Away from the northwest, it was a dry evening with clear spells. Winds were generally light and northeasterly.

Daily Extremes

<i>Highest Maximum</i>	26.4°C Coton-in-the-elms (Derbyshire, 85mAMSL)
<i>Lowest Maximum</i>	14.3°C Fair Isle (Shetland, 57mAMSL)
<i>Highest Minimum</i>	16.3°C Prestatyn (Clwyd, 4mAMSL)
<i>Lowest Minimum</i>	2.6°C Achnagart (Ross & Cromarty, 15mAMSL)
<i>Lowest Grass Minimum</i>	-0.2°C Tyndrum No 3 (Perthshire (in Central Region), 168mAMSL)
<i>Most Rainfall</i>	9.8mm Harris: Quidnish (Western Isles, 13mAMSL)
<i>Most Sunshine</i>	12.2hr Leconfield (Humberside, 7mAMSL)
<i>Highest Gust</i>	24Kt 28mph Lerwick (Shetland, 82mAMSL) also Baltasound No 2 (Shetland, 15mAMSL)
<i>Highest Gust (mountain)</i>	18Kt 21mph Cairngorm Summit (Inverness-shire, 1237mAMSL)
<i>Greatest Snow Depth at 0900 UTC</i>	No non-zero values.

mAMSL refers to station elevation in metres above mean sea level

Daily Weather Summary for Saturday 27 August 2022

North Atlantic and Europe analysis charts and satellite images at 0000 UTC

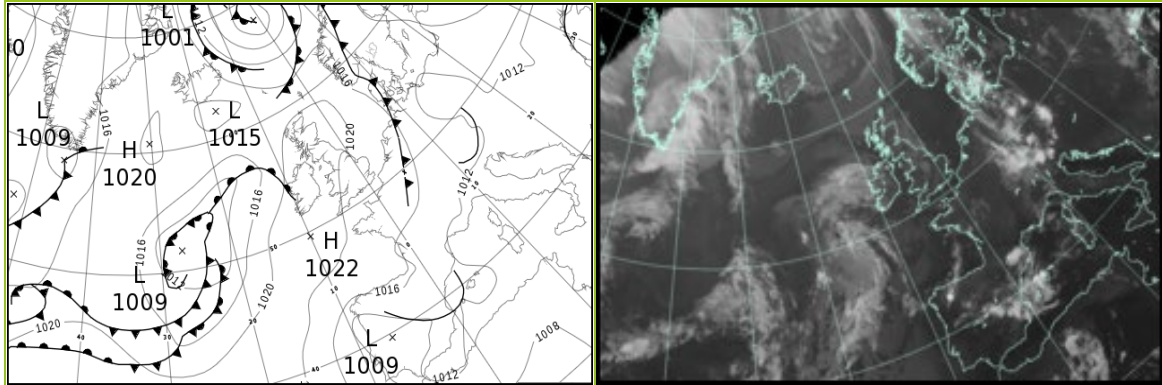

North Atlantic and Europe analysis charts and satellite images at 1200 UTC

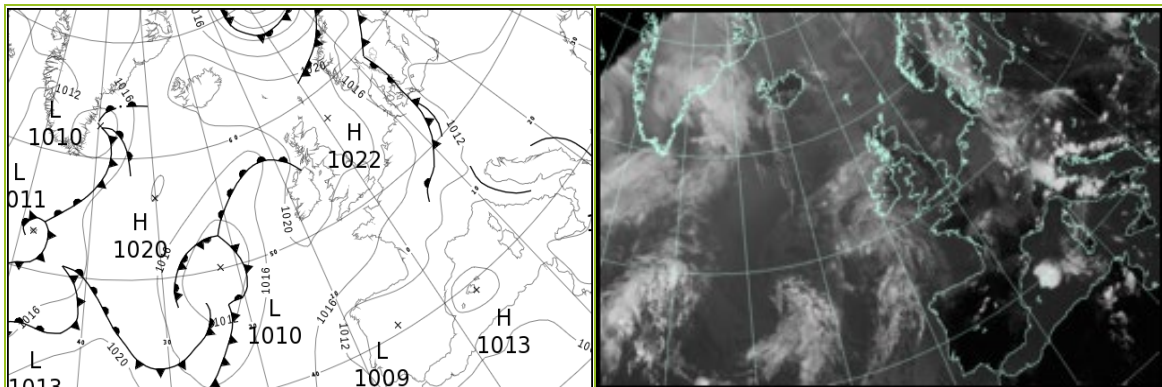

All satellite imagery copyright Met Office and EUMETSAT (European Organisation for the Exploitation of Meteorological Satellites). These show infra-red images from the geostationary MSG satellite. The rainfall rates are derived from both rain-radar and satellite data.

Daily Weather Summary for Saturday 27 August 2022

UK satellite and rain-radar precipitation rates at (L) 0000 and (R) 1200 UTC

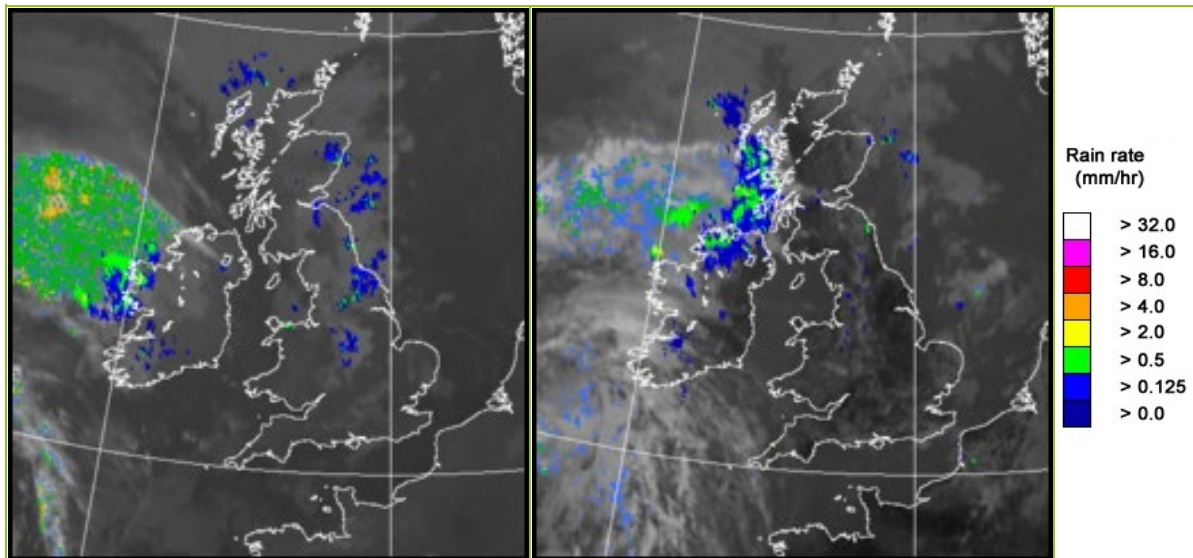

UK wind speed and direction at (L) 0000 and (R) 1200 UTC

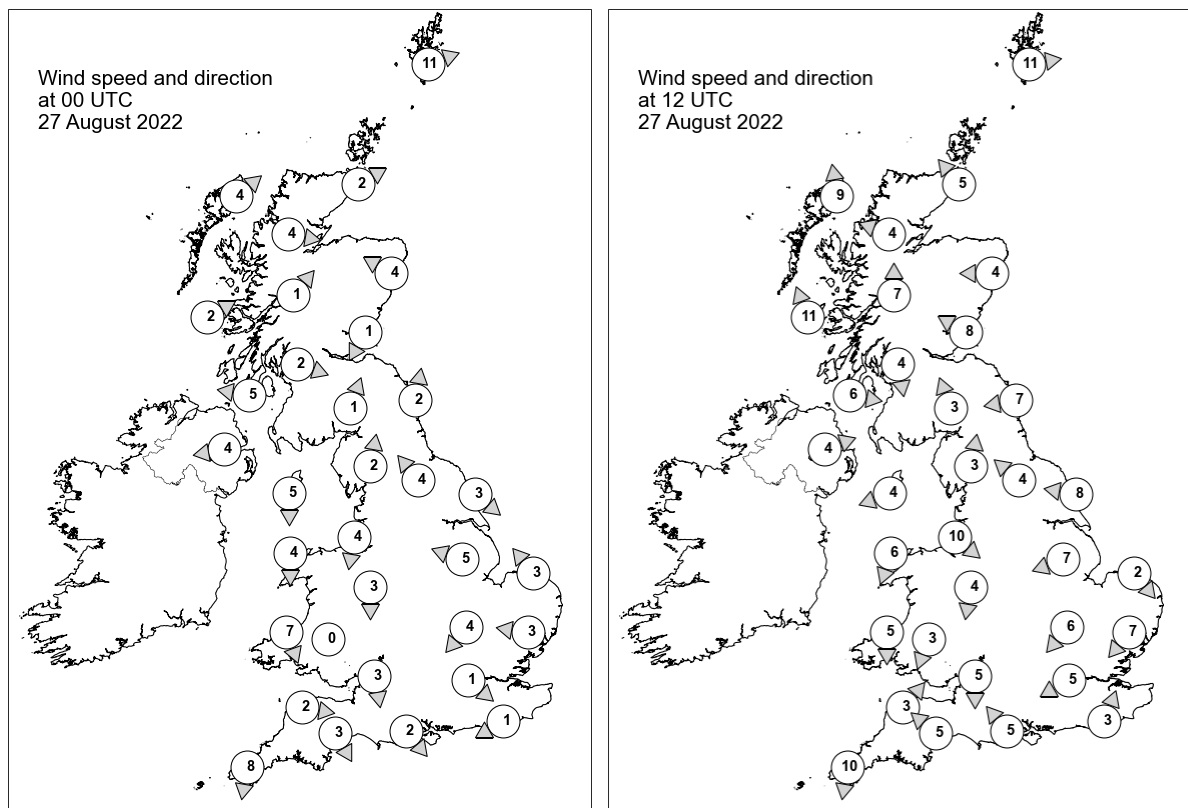

Daily Weather Summary for Saturday 27 August 2022

Selected UK readings at (L) 0000 and (R) 1200 UTC

STATIONS		0000 UTC						1200 UTC					
NO	SITE	PRESS	WDIR	WSPD	CLOUD	TEMP	TDEW	PRESS	WDIR	WSPD	CLOUD	TEMP	TDEW
1	Lerwick	1018.4	WSW	11	8	11.9	10.1	1021.1	W	11	8	14.3	10.2
2	Wick	1020.3	WSW	2	8	11.5	9.3	1021.6	SE	5	8	14.7	9.3
3	Stornoway	1020.2	SW	4	8	11.8	9.7	1020.9	S	9	8	15.2	10.5
4	Loch Glascarnoch	1021.4	W	4	8	7.4	6.7	1020.9	ESE	4	4	15.1	8.3
5	Aviemore	1020.6	-	-	8	10.8	10.7	1020.0	-	-	0	18.7	9.8
6	Dyce	1019.8	ESE	4	8	13.9	13.3	1021.1	E	4	8	16.0	13.0
7	Tulloch Bridge	1022.2	SW	1	8	5.4	5.1	1021.1	S	7	1	17.3	9.6
8	Tiree	1020.8	WSW	2	0	10.0	8.9	1020.9	SSE	11	7	14.6	11.4
9	Leuchars	1019.5	NNE	1	8	13.9	13.3	1021.0	ESE	8	1	17.4	12.6
10	Bishopton	1020.4	WNW	2	3	8.8	7.6	1020.9	N	4	0	17.7	9.7
11	Machrihanish	1020.9	E	5	5	8.8	8.2	1021.2	W	6	7	15.8	10.2
12	Boulmer	1019.8	S	2	8	14.2	13.0	1020.9	E	7	0	17.4	13.8
13	Eskdalemuir	1020.4	SSW	1	7	11.6	10.8	1020.7	SSE	3	7	17.1	11.6
14	Aldergrove	1021.5	E	4	0	9.4	7.7	1021.0	WSW	4	0	18.0	8.9
15	Shap	1020.5	S	2	8	11.7	10.9	1019.8	S	3	5	20.6	12.4
16	Leeming	1020.2	SE	4	8	16.0	12.6	1020.2	SE	4	2	22.2	10.4
17	Ronaldsway	1020.6	N	5	2	14.1	10.9	1021.0	ENE	4	1	18.8	10.0
18	Bridlington	1019.8	NW	3	7	14.1	12.4	1020.7	E	8	0	20.0	14.4
19	Crosby	1019.9	N	4	8	16.0	13.8	1020.7	NW	10	1	20.2	13.3
20	Valley	1020.7	N	4	8	13.7	12.0	1021.0	NNE	6	0	19.2	9.8
21	Waddington	1019.7	ESE	5	0	-	-	1020.3	ENE	7	1	-	-
22	Shawbury	1020.2	N	3	0	14.0	13.1	1020.1	N	4	4	20.2	13.5
23	Weybourne	1019.5	SE	3	6	12.3	11.2	1020.5	NW	2	8	17.8	13.2
24	Bedford	1019.2	NE	4	8	15.2	12.7	1019.8	NE	6	-	20.8	12.1
25	Aberporth	1020.5	NNW	7	7	14.5	13.3	1020.2	N	5	0	17.9	14.2
26	Sennybridge	1021.1	-	0	0	8.2	8.0	1019.8	NNE	3	3	17.6	12.8
27	Wattisham	1019.3	E	3	8	16.5	12.4	1019.2	NE	7	5	21.1	9.4
28	Almondsbury	1019.5	N	3	0	14.8	12.4	1019.5	N	5	0	21.2	14.3
29	Heathrow	1018.6	NW	1	4	17.7	13.2	1018.9	ENE	5	5	23.8	12.0
30	Manston	1019.2	-	-	0	15.1	12.5	1019.4	-	-	1	21.0	12.7
31	Chivenor	1019.9	W	2	0	13.7	11.5	1019.2	SW	3	0	22.3	14.0
32	Exeter	1019.5	NNW	3	1	13.5	12.2	1018.9	SE	5	7	22.8	11.8
33	Herstmonceux	1019.0	ENE	1	0	13.7	12.5	1018.6	SSW	3	6	22.1	13.8
34	Hurn	1019.0	NW	2	4	15.0	13.8	1018.7	SE	5	4	22.6	13.8
35	Camborne	1020.1	N	8	8	16.0	11.9	1019.3	N	10	6	19.2	14.3

Daily Weather Summary for Saturday 27 August 2022

Selected European readings at (L) 0000 and (R) 1200 UTC

STATIONS		0000 UTC						1200 UTC					
NO	SITE	PRESS	WDIR	WSPD	CLOUD	TEMP	TDEW	PRESS	WDIR	WSPD	CLOUD	TEMP	TDEW
1	Murmansk	1015.0	SSW	12	3	16.3	11.1	1011.0	SW	10	6	23.0	7.9
2	Helsinki	1019.6	ENE	4	6	12.6	12.3	1017.1	SSE	10	5	23.5	16.3
3	Stockholm	1015.7	ESE	6	-	18.7	17.6	1014.0	NNE	2	-	25.0	18.2
4	Oslo	1014.1	NE	2	-	15.7	15.5	1014.4	SSW	3	6	20.8	16.2
5	Reykjavik	-	-	-	2	-	-	1019.8	ENE	6	3	15.4	-0.2
6	Moscow	1022.5	-	0	6	17.0	13.2	1020.9	SE	4	7	30.8	8.9
7	Kiev	1013.5	NE	2	5	21.3	8.6	1011.5	ENE	6	7	30.0	8.4
8	Warsaw	1013.3	E	2	3	20.5	13.7	1011.5	ESE	8	1	31.3	11.1
9	Berlin	1011.6	N	4	-	19.3	18.1	1012.3	NNW	6	-	21.6	19.0
10	De Bilt	1017.8	N	2	8	16.1	13.2	1018.0	NNE	8	8	20.6	11.8
11	Dublin	1021.6	N	2	3	8.0	8.0	1021.2	ESE	8	5	18.9	10.3
12	Cork	1021.7	NNW	10	2	12.6	8.6	1020.5	E	4	7	19.8	9.9
13	Sofia	1012.0	S	2	0	13.4	11.4	1008.9	ESE	4	2	28.7	11.0
14	Belgrade	1009.5	SSE	2	0	22.0	19.4	1009.8	N	2	6	32.7	18.0
15	Budapest	1010.0	N	2	-	22.3	14.9	1009.9	W	2	-	32.0	11.8
16	Prague	1011.9	WSW	2	-	16.8	16.5	1011.4	SSW	2	6	23.9	18.5
17	Munich	1013.2	N	4	8	17.6	15.6	1012.5	NW	4	3	22.3	14.8
18	Strasbourg	1014.7	NW	6	6	21.1	15.9	1014.5	NNE	11	6	23.8	17.3
19	Paris	1017.3	N	8	-	18.6	13.2	1016.8	NNE	9	7	24.1	11.4
20	Jersey	1019.2	NNW	5	0	14.8	14.4	1017.9	ENE	9	6	20.6	14.8
21	Milan	1010.0	N	1	-	22.7	18.9	1011.3	SE	7	0	28.5	14.3
22	Marseille	1010.3	N	6	-	24.9	16.6	1009.9	W	10	-	30.1	17.5
23	Bordeaux	1015.3	WNW	3	-	19.8	16.8	1013.9	NNE	6	-	28.4	14.2
24	Rome	1009.8	SW	5	-	25.2	23.5	1010.7	SW	12	2	29.4	21.7
25	Ajaccio	1010.7	NE	6	-	21.2	17.8	1010.4	SW	11	-	29.3	22.8
26	Barcelona	1012.6	NNW	3	7	25.8	19.0	1011.8	S	7	3	30.2	22.0
27	Majorca	1012.6	ENE	4	5	23.4	18.3	1013.7	NE	10	6	22.6	18.5
28	Madrid	1012.4	SSE	7	6	22.4	13.6	1008.8	ESE	4	2	29.8	12.0
29	Lisbon	1011.9	NW	4	-	18.1	16.7	1011.2	-	-	-	25.2	15.2
30	Athens	-	N	2	-	-	-	-	S	6	-	-	-
31	Malta	1011.3	W	4	0	23.9	21.0	1012.6	N	7	1	29.2	21.4
32	Gibraltar	1012.7	ENE	6	7	22.9	21.4	1011.1	E	10	0	26.0	20.4

Daily Weather Summary for Saturday 27 August 2022

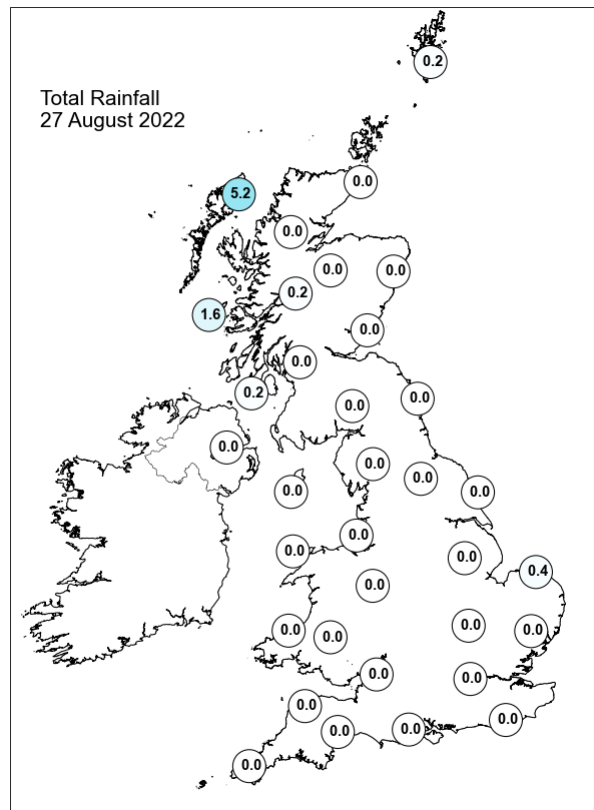
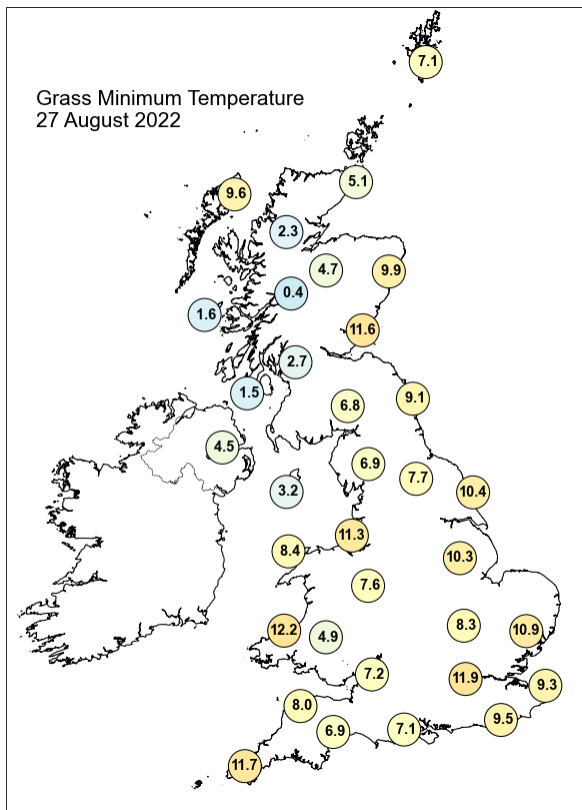
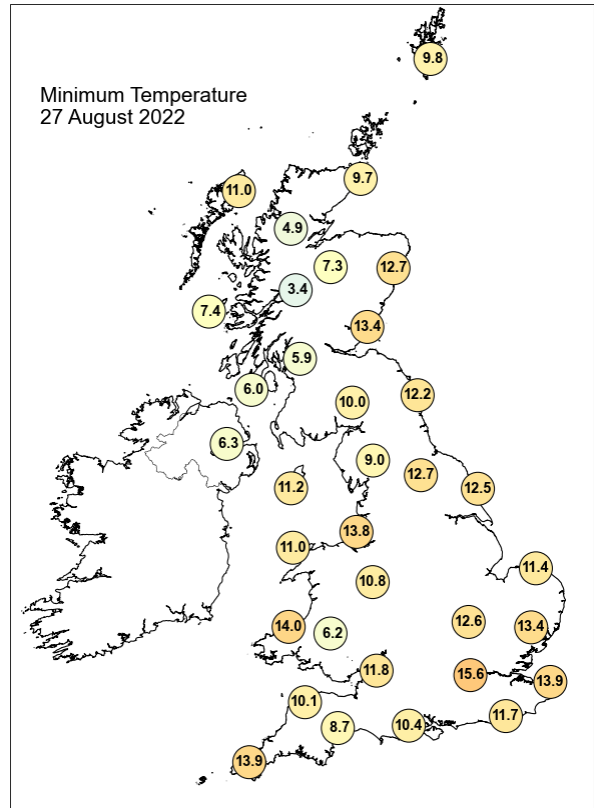
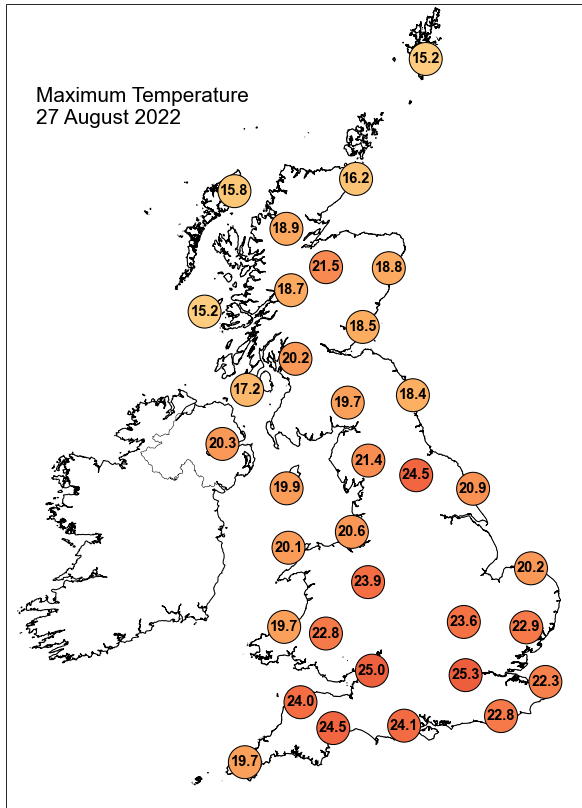

Daily Weather Summary for Saturday 27 August 2022

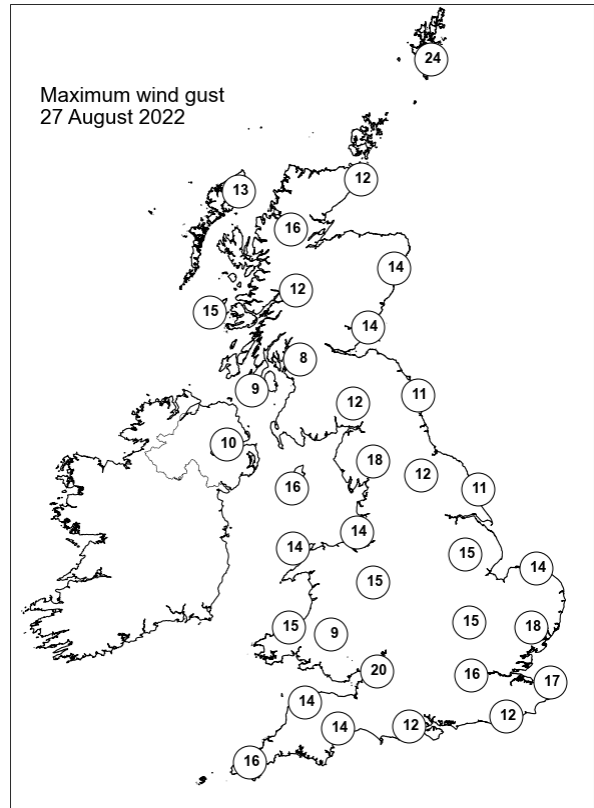
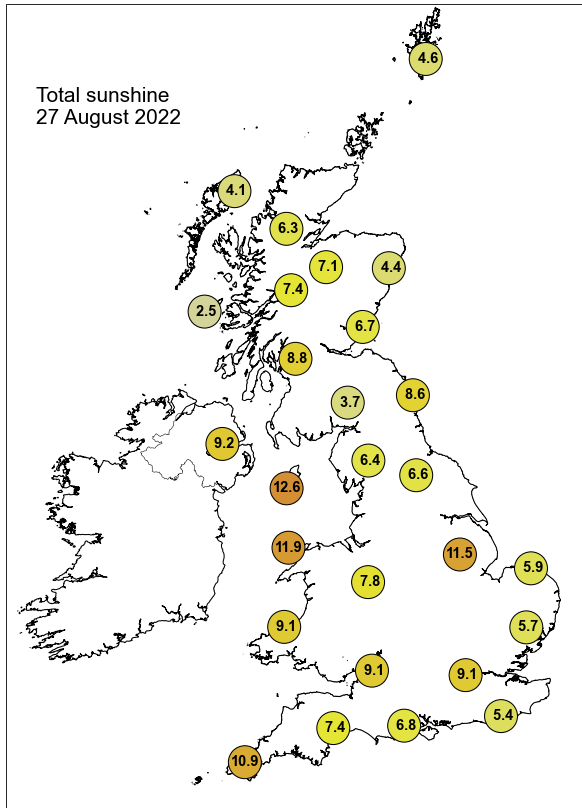

None of the selected stations observed a day of sleet or snow falling or non-zero snow depth at 0900 UTC.

Daily Weather Summary for Sunday 28 August 2022

This day's summary created 04/09/2022 03:03

Summary of the UK Weather for Sunday 28 August 2022

Under a higher pressure regime, the UK saw a fine and mostly dry start to the day. Northern Ireland and western Scotland experienced a little patchy rain through the early hours. Otherwise, it was a dry but cloudy morning, with reports of mist and fog along eastern coasts. Patchy rain in parts of Western Scotland and Northern Ireland eased through the morning, clearing almost completely by midday. Further precipitation developed over northern and southwest Scotland in the afternoon, while some heavier showers were seen locally across Northern Ireland. Some scattered showers affected Northern England later in the afternoon and continued into the evening. Elsewhere, it was a mostly dry day with bright or sunny spells for many, albeit a fair amount of high cloud in the south.

Daily Extremes

<i>Highest Maximum</i>	26.1°C Oxford (Oxfordshire, 63mAMSL)
<i>Lowest Maximum</i>	13.3°C Lerwick (Shetland, 82mAMSL)
<i>Highest Minimum</i>	17.1°C Mumbles Head (West Glamorgan, 44mAMSL)
<i>Lowest Minimum</i>	6.4°C Lyth No 2 (Caithness, 24mAMSL) also Kielder Castle (Northumberland, 201mAMSL) also Shap (Cumbria, 263mAMSL)
<i>Lowest Grass Minimum</i>	2.5°C Copley (Durham, 253mAMSL)
<i>Most Rainfall</i>	6.2mm Thomastown (Fermanagh, 72mAMSL)
<i>Most Sunshine</i>	9.7hr Shoeburyness, Landwick (Essex, 2mAMSL)
<i>Highest Gust</i>	27Kt 31mph Scilly: St Marys Airport (Isles Of Scilly, 31mAMSL)
<i>Highest Gust (mountain)</i>	17Kt 20mph Cairnwell (Aberdeenshire, 928mAMSL) also Great Dun Fell No 2 (Cumbria, 847mAMSL)
<i>Greatest Snow Depth at 0900 UTC</i>	No non-zero values.

mAMSL refers to station elevation in metres above mean sea level

Daily Weather Summary for Sunday 28 August 2022

North Atlantic and Europe analysis charts and satellite images at 0000 UTC

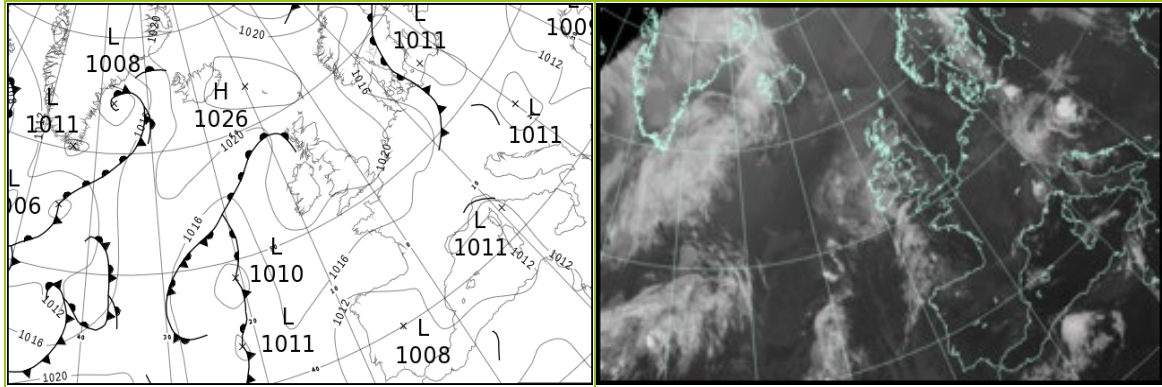

North Atlantic and Europe analysis charts and satellite images at 1200 UTC

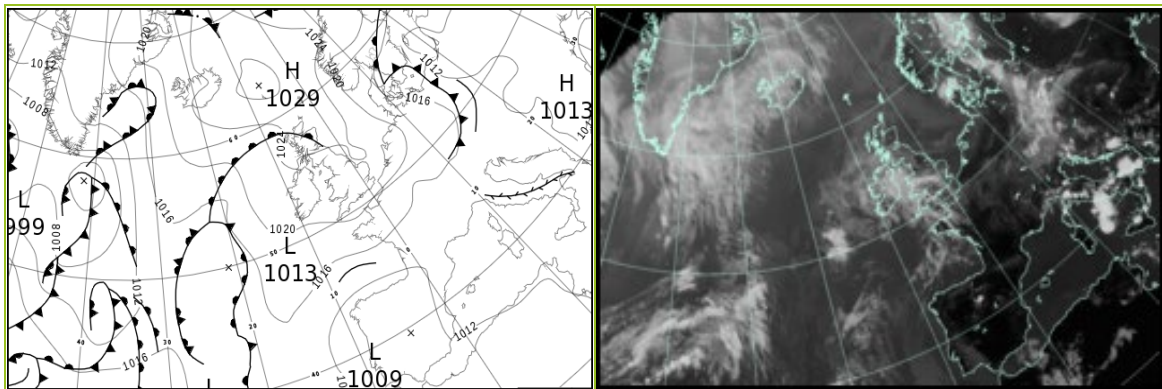

All satellite imagery copyright Met Office and EUMETSAT (European Organisation for the Exploitation of Meteorological Satellites). These show infra-red images from the geostationary MSG satellite. The rainfall rates are derived from both rain-radar and satellite data.

Daily Weather Summary for Sunday 28 August 2022

UK satellite and rain-radar precipitation rates at (L) 0000 and (R) 1200 UTC

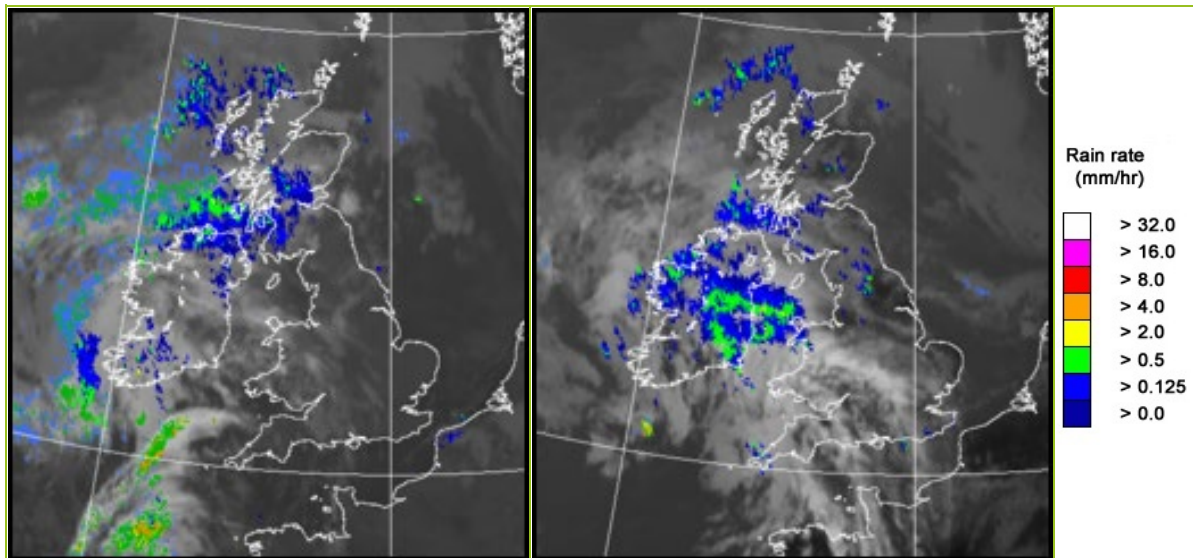

UK wind speed and direction at (L) 0000 and (R) 1200 UTC

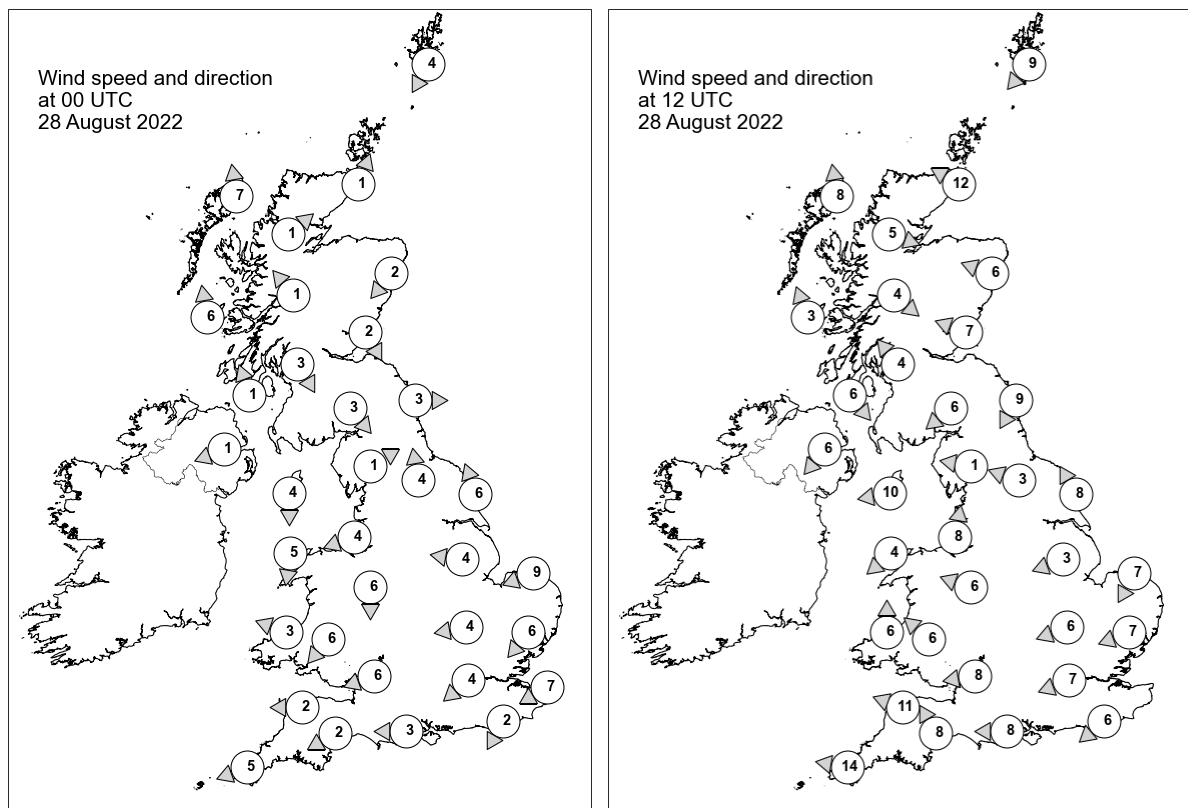

Daily Weather Summary for Sunday 28 August 2022

Selected UK readings at (L) 0000 and (R) 1200 UTC

STATIONS		0000 UTC						1200 UTC					
NO	SITE	PRESS	WDIR	WSPD	CLOUD	TEMP	TDEW	PRESS	WDIR	WSPD	CLOUD	TEMP	TDEW
1	Lerwick	1023.8	NNE	4	8	10.8	8.8	1026.4	NE	9	8	12.4	7.7
2	Wick	1023.2	SSW	1	8	9.9	9.1	1025.5	ESE	12	8	15.1	11.7
3	Stornoway	1022.3	S	7	8	12.8	12.8	1024.2	S	8	8	14.9	14.9
4	Loch Glascarnoch	1023.3	SW	1	8	11.2	9.8	1024.5	WNW	5	8	16.4	13.2
5	Aviemore	1023.0	-	-	8	11.0	10.4	1023.1	-	-	0	21.5	11.7
6	Dyce	1022.7	NE	2	8	13.2	13.1	1025.0	ESE	6	8	17.7	12.7
7	Tulloch Bridge	1023.9	SE	1	8	10.7	10.5	1024.4	NW	4	8	18.5	13.0
8	Tiree	1022.5	S	6	8	14.2	13.8	1024.6	SSE	3	8	16.0	14.3
9	Leuchars	1022.4	NNW	2	8	10.6	10.1	1025.1	ESE	7	8	16.0	12.5
10	Bishopton	1022.3	NNW	3	8	13.7	11.9	1023.9	SE	4	0	20.4	12.6
11	Machrihanish	1022.4	SSE	1	8	12.4	11.3	1023.8	NW	6	8	17.6	12.8
12	Boulmer	1021.8	W	3	5	12.5	12.3	1024.1	NNE	9	3	18.8	15.5
13	Eskdalemuir	1023.1	NW	3	1	9.1	8.4	1023.6	NE	6	7	19.7	11.7
14	Aldergrove	1022.5	ENE	1	7	12.7	10.6	1023.4	NE	6	4	19.9	12.5
15	Shap	1023.0	WSW	1	0	8.6	7.8	1023.1	E	1	8	19.4	13.5
16	Leeming	1022.4	S	4	1	13.7	10.2	1023.3	ESE	3	0	21.8	11.6
17	Ronaldsway	1021.9	N	4	5	11.5	8.4	1023.3	E	10	7	18.2	14.4
18	Bridlington	1022.0	SSE	6	3	15.8	13.7	1023.2	SSE	8	1	20.1	15.1
19	Crosby	1021.6	ENE	4	1	13.0	10.9	1022.9	S	8	2	22.2	13.9
20	Valley	1021.5	N	5	8	12.6	10.9	1022.3	NE	4	0	21.8	13.7
21	Waddington	1022.2	E	4	0	-	-	1023.5	ENE	3	2	-	-
22	Shawbury	1021.7	N	6	0	14.1	10.4	1022.7	ESE	6	0	22.2	11.1
23	Weybourne	1021.7	ENE	9	2	16.8	12.2	1023.7	NNE	7	0	19.6	13.3
24	Bedford	1021.9	E	4	1	12.9	10.6	1022.9	ENE	6	4	21.3	10.7
25	Aberporth	1020.6	ESE	3	2	14.5	13.0	1022.0	S	6	8	20.4	13.4
26	Sennybridge	1021.3	NE	6	1	13.6	10.9	1022.1	SE	6	1	19.4	12.1
27	Wattisham	1021.4	NE	6	0	14.0	11.4	1022.4	ENE	7	6	21.4	10.2
28	Almondsbury	1020.0	ENE	6	8	17.9	11.1	1021.9	E	8	0	22.3	10.6
29	Heathrow	1021.2	NE	4	0	16.6	12.6	1021.9	ENE	7	6	22.5	11.7
30	Manston	-	ENE	7	-	17.3	12.9	1022.1	-	-	2	20.2	11.6
31	Chivenor	1019.5	E	2	0	14.9	12.8	1021.3	ESE	11	0	22.6	13.1
32	Exeter	1019.6	ENE	2	0	12.7	11.3	1021.2	SSE	8	8	20.8	13.2
33	Herstmonceux	1020.5	NNE	2	0	13.4	11.5	1021.3	NE	6	8	19.6	14.2
34	Hurn	1020.1	E	3	4	15.5	14.1	1021.2	E	8	4	21.9	11.6
35	Camborne	1019.2	ENE	5	7	15.5	12.8	1020.4	E	14	7	18.6	13.5

Daily Weather Summary for Sunday 28 August 2022

Selected European readings at (L) 0000 and (R) 1200 UTC

STATIONS		0000 UTC						1200 UTC					
NO	SITE	PRESS	WDIR	WSPD	CLOUD	TEMP	TDEW	PRESS	WDIR	WSPD	CLOUD	TEMP	TDEW
1	Murmansk	1007.9	SW	8	8	15.7	11.3	1008.2	S	6	6	16.9	8.3
2	Helsinki	1016.0	NE	4	2	13.3	13.3	1013.4	NNW	4	7	27.2	16.8
3	Stockholm	1014.2	NNE	6	-	18.2	15.4	1016.8	N	6	-	16.5	12.7
4	Oslo	1015.6	NW	2	-	13.4	12.0	1019.1	NNE	7	7	18.5	12.0
5	Reykjavik	-	-	-	7	-	-	1023.9	SE	12	7	12.1	7.2
6	Moscow	1020.4	-	0	6	18.0	12.4	1016.3	ENE	2	6	29.7	10.1
7	Kiev	1011.4	W	4	8	21.5	11.2	1010.6	NNW	4	6	27.5	9.8
8	Warsaw	1012.0	ESE	4	0	19.7	11.2	1011.4	SSE	6	4	30.2	13.0
9	Berlin	1013.8	NW	8	-	18.2	17.3	1017.4	W	8	-	16.9	14.3
10	De Bilt	1020.0	NNE	2	0	10.6	9.5	1021.9	NNE	10	5	20.5	9.5
11	Dublin	1022.2	E	4	6	10.3	9.4	1023.5	E	6	7	17.3	12.7
12	Cork	1021.1	NNE	6	6	14.6	11.5	1021.2	E	12	7	19.7	12.9
13	Sofia	1013.0	SSW	2	0	17.2	12.8	1011.2	N	4	2	30.0	14.2
14	Belgrade	1011.4	-	0	0	22.5	17.2	1012.6	WSW	4	0	31.0	21.2
15	Budapest	1011.3	WNW	2	-	22.7	16.3	1012.5	W	6	-	30.2	15.9
16	Prague	1013.5	W	2	-	18.6	17.8	1016.5	NW	6	8	18.8	14.5
17	Munich	1014.9	SW	4	8	16.6	15.9	1016.7	NW	4	8	18.5	16.9
18	Strasbourg	1015.6	N	5	-	19.2	17.0	1016.7	ENE	7	-	25.8	15.8
19	Paris	1017.7	NNE	4	-	17.7	10.6	1017.9	NE	8	4	24.4	13.0
20	Jersey	1018.2	ENE	12	0	17.2	14.3	1019.2	ENE	13	2	22.3	14.1
21	Milan	1013.1	ENE	2	-	22.2	17.7	1013.5	N	5	0	29.7	16.7
22	Marseille	1011.8	WNW	7	-	23.1	17.1	1013.4	W	6	-	31.1	16.7
23	Bordeaux	1013.1	NE	5	-	21.6	14.5	1013.7	E	6	-	29.9	12.8
24	Rome	1012.9	ENE	1	-	21.7	17.9	1013.9	SW	10	4	30.1	19.5
25	Ajaccio	1012.1	ENE	4	6	23.2	20.2	1013.7	SW	11	-	29.5	21.2
26	Barcelona	1012.5	N	5	2	25.3	21.0	1013.8	SW	15	3	30.1	23.1
27	Majorca	1012.8	NNW	2	1	21.7	17.3	1013.8	WSW	12	1	31.1	21.5
28	Madrid	1010.1	E	3	1	24.2	14.0	1009.3	SSE	6	1	31.8	13.7
29	Lisbon	1010.1	-	-	-	18.1	15.1	1011.3	-	-	-	24.9	15.7
30	Athens	-	N	1	-	-	-	-	N	5	-	-	-
31	Malta	1013.1	E	2	0	23.5	20.8	1014.8	SW	8	3	30.1	22.0
32	Gibraltar	1011.4	ENE	5	2	22.1	20.1	1011.8	E	11	8	23.5	20.0

Daily Weather Summary for Sunday 28 August 2022

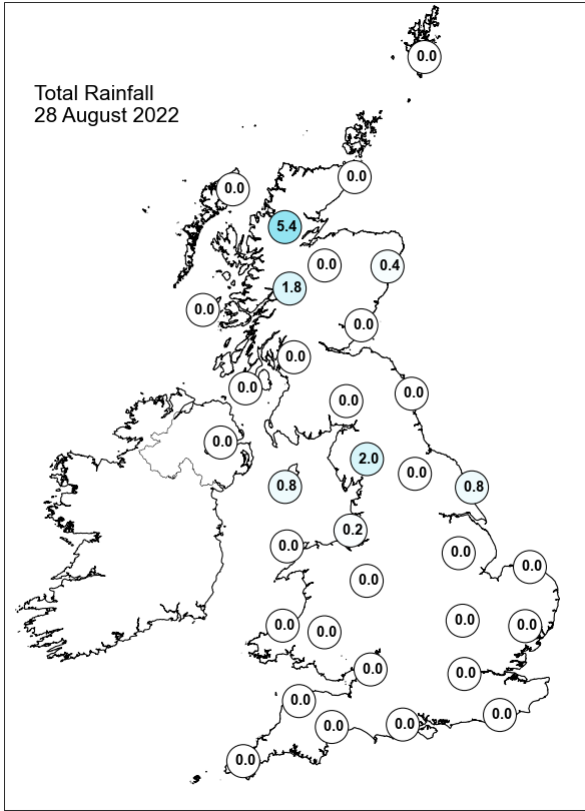
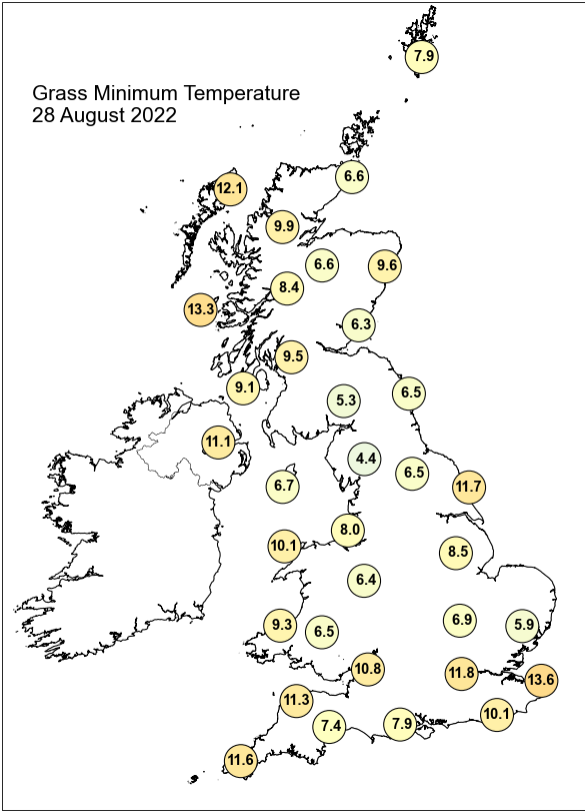
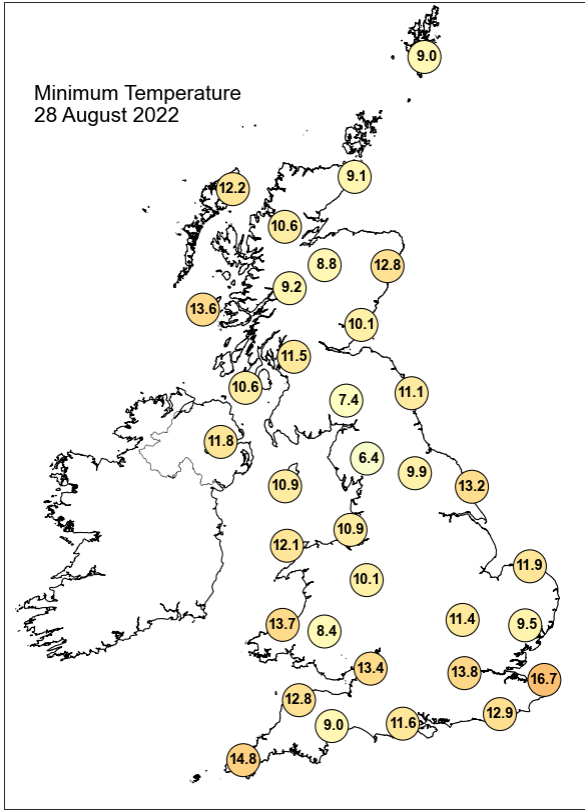
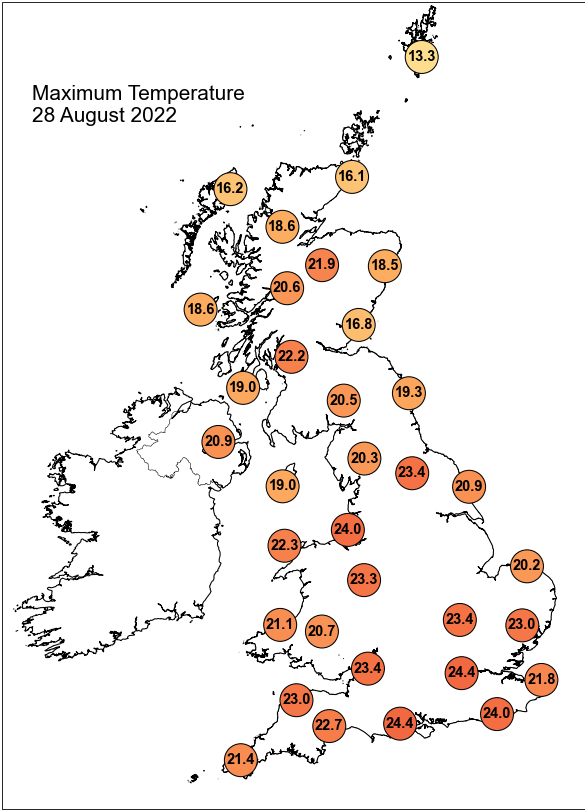

Daily Weather Summary for Sunday 28 August 2022

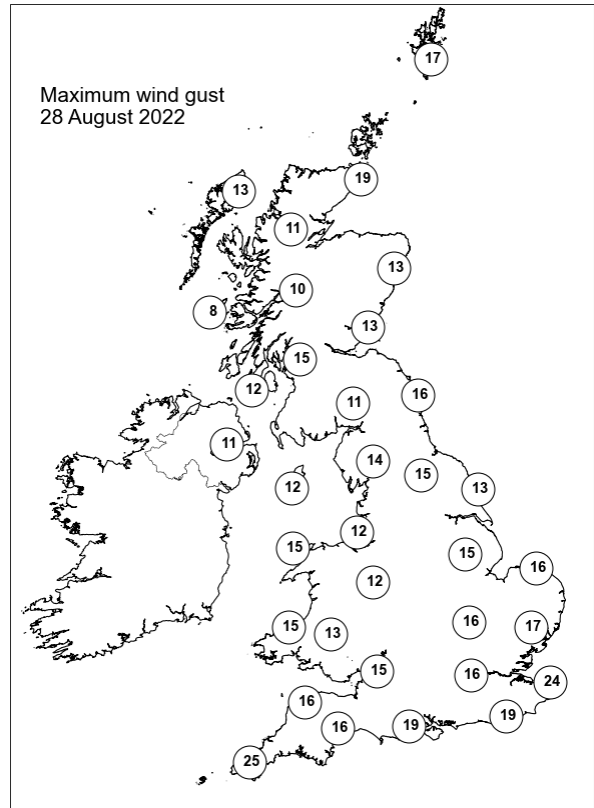
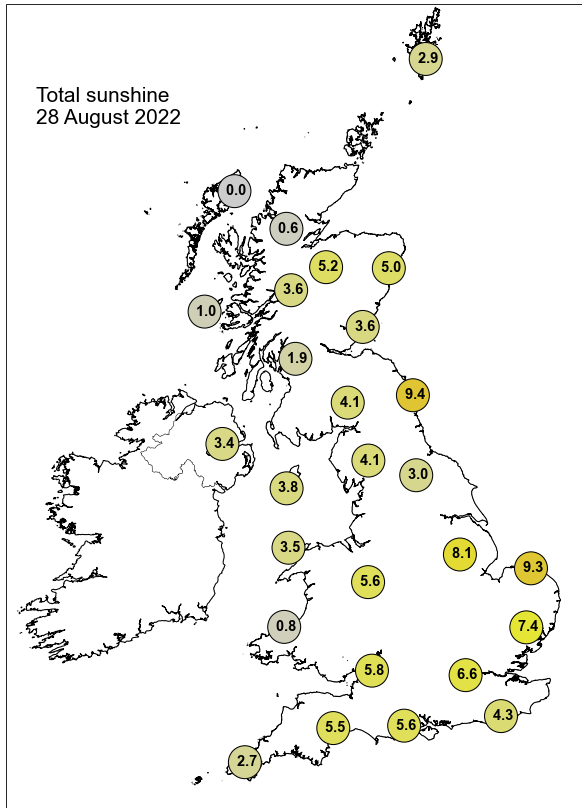

None of the selected stations observed a day of sleet or snow falling or non-zero snow depth at 0900 UTC.

Daily Weather Summary for Monday 29 August 2022

This day's summary created 05/09/2022 03:03

Summary of the UK Weather for Monday 29 August 2022

It was a cloudy start away from the far south of the UK, with some patchy rain affecting eastern Northern Ireland and northern England in the early hours. Mist was reported in multiple locations, mainly in the northeast of England and north of Scotland, and there were further showers in Valley, Anglesey towards dawn. High pressure centred to the north of the UK allowed a light northeasterly breeze to pick up through the course of the morning across the south of the UK. Any showers cleared most parts through the morning, while still lingering to eastern England until midday. Locally heavy showers developed in parts of western and central Scotland in the afternoon. These showers eased into the evening and were replaced with some patchy rain, mainly over the upslopes. Most parts saw dry and rather cloudy conditions overall, with the best of any sunshine in the southwest. Winds were generally light to moderate, with a keen breeze continuing to develop in the far south and southwest through the course of the day.

Daily Extremes

<i>Highest Maximum</i>	26.9°C Treknow (Cornwall, 100mAMSL)
<i>Lowest Maximum</i>	12.6°C Lerwick (Shetland, 82mAMSL)
<i>Highest Minimum</i>	17.0°C Scilly: St Marys Airport (Isles Of Scilly, 31mAMSL) also Slapton (Devon, 32mAMSL)
<i>Lowest Minimum</i>	6.4°C Sennybridge No 2 (Powys (south), 307mAMSL)
<i>Lowest Grass Minimum</i>	1.8°C Fair Isle (Shetland, 57mAMSL)
<i>Most Rainfall</i>	13.4mm Tulloch Bridge (Inverness-shire, 249mAMSL)
<i>Most Sunshine</i>	12.9hr Tiree (Argyll (in Strathclyde Region), 9mAMSL)
<i>Highest Gust</i>	28Kt 32mph Culdrose (Cornwall, 76mAMSL) also Scilly: St Marys Airport (Isles Of Scilly, 31mAMSL)
<i>Highest Gust (mountain)</i>	28Kt 32mph Great Dun Fell No 2 (Cumbria, 847mAMSL)
<i>Greatest Snow Depth at 0900 UTC</i>	No non-zero values.

mAMSL refers to station elevation in metres above mean sea level

Daily Weather Summary for Monday 29 August 2022

North Atlantic and Europe analysis charts and satellite images at 0000 UTC

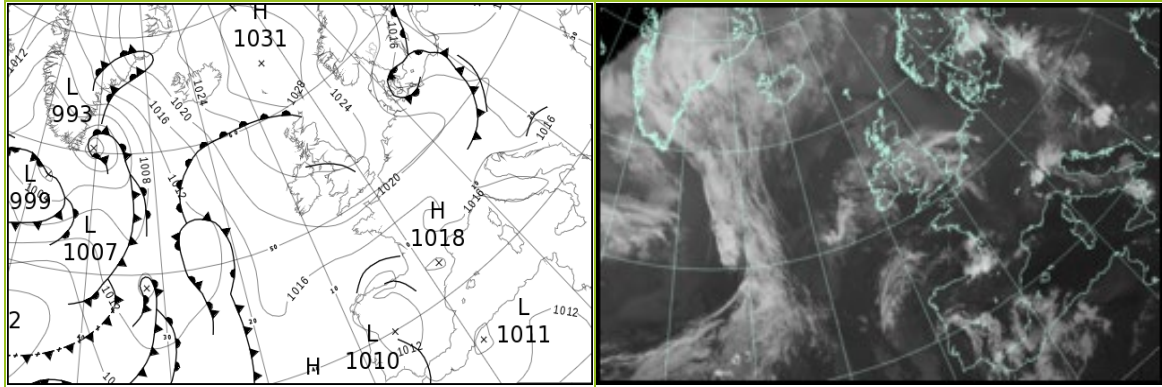

North Atlantic and Europe analysis charts and satellite images at 1200 UTC

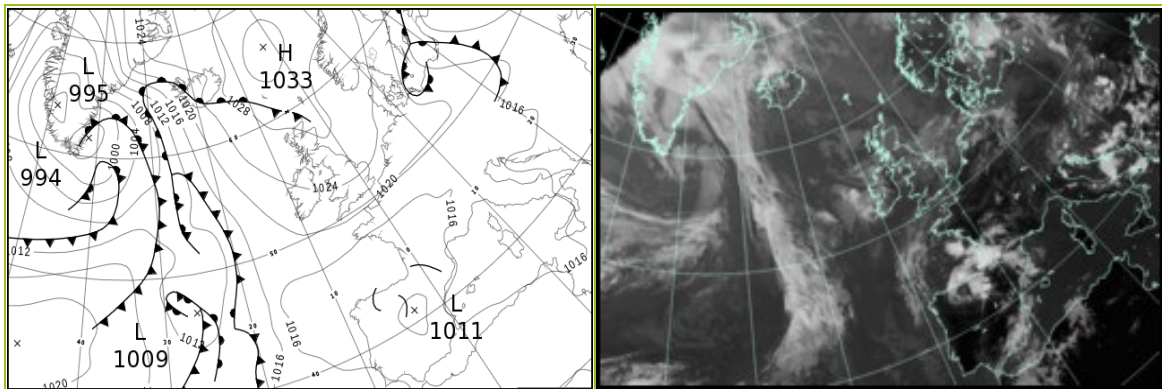

All satellite imagery copyright Met Office and EUMETSAT (European Organisation for the Exploitation of Meteorological Satellites). These show infra-red images from the geostationary MSG satellite. The rainfall rates are derived from both rain-radar and satellite data.

Daily Weather Summary for Monday 29 August 2022

UK satellite and rain-radar precipitation rates at (L) 0000 and (R) 1200 UTC

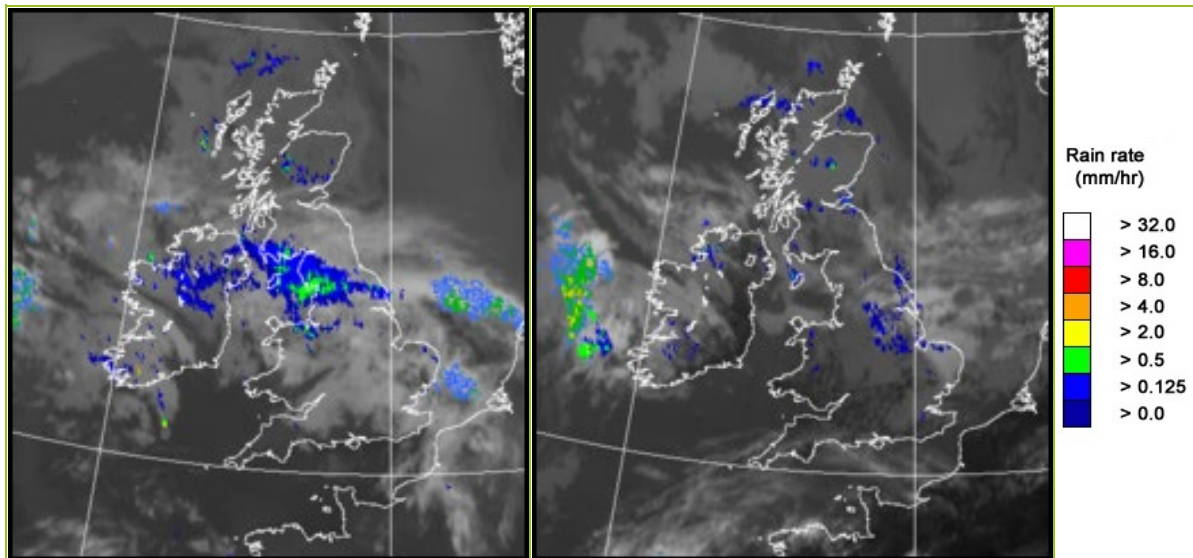

UK wind speed and direction at (L) 0000 and (R) 1200 UTC

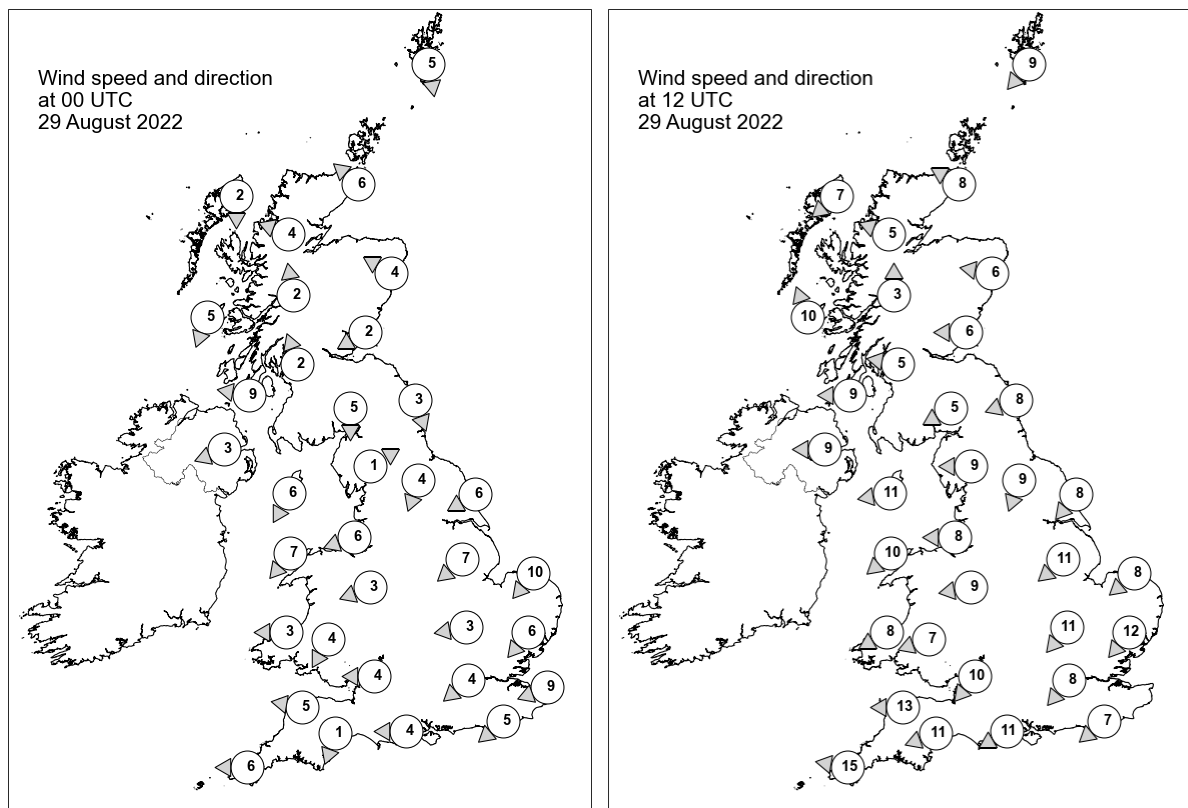

Daily Weather Summary for Monday 29 August 2022

Selected UK readings at (L) 0000 and (R) 1200 UTC

STATIONS		0000 UTC						1200 UTC					
NO	SITE	PRESS	WDIR	WSPD	CLOUD	TEMP	TDEW	PRESS	WDIR	WSPD	CLOUD	TEMP	TDEW
1	Lerwick	1028.4	N	5	0	6.9	5.2	1029.8	NE	9	8	11.6	9.4
2	Wick	1027.1	SE	6	8	13.3	10.6	1029.0	ESE	8	8	12.9	11.4
3	Stornoway	1026.1	N	2	8	13.5	13.5	1027.7	NE	7	8	16.7	14.5
4	Loch Glascarnoch	1026.9	ESE	4	8	12.8	12.1	1027.7	ESE	5	8	16.6	12.9
5	Aviemore	1026.4	-	-	8	13.3	11.6	1026.9	-	-	8	18.6	13.4
6	Dyce	1027.0	ESE	4	8	13.8	10.9	1028.4	E	6	8	14.4	11.3
7	Tulloch Bridge	1026.7	S	2	8	14.2	14.0	1027.4	S	3	8	18.4	13.5
8	Tiree	1025.2	NNE	5	8	14.4	13.9	1026.8	SSE	10	0	17.8	12.8
9	Leuchars	1026.8	ENE	2	8	14.0	13.5	1027.9	E	6	8	16.3	13.1
10	Bishopton	1026.4	SSE	2	1	11.9	10.6	1026.9	E	5	8	20.8	12.1
11	Machrihanish	1024.7	E	9	8	16.0	14.1	1026.4	E	9	3	19.6	12.0
12	Boulmer	1026.3	NNW	3	7	13.8	13.3	1027.8	ENE	8	2	17.4	12.0
13	Eskdalemuir	1026.6	N	5	8	12.3	11.2	1027.0	ENE	5	8	17.9	12.1
14	Aldergrove	1024.4	ENE	3	8	14.9	11.7	1025.6	E	9	4	20.3	13.7
15	Shap	1025.8	WSW	1	8	13.2	11.9	1026.9	E	9	8	15.7	11.3
16	Leeming	1025.6	NNE	4	8	14.9	13.1	1026.8	NNE	9	8	17.4	11.0
17	Ronaldsway	1024.2	NNE	6	7	16.1	12.5	1026.1	E	11	6	17.7	14.9
18	Bridlington	1024.7	ENE	6	8	16.2	13.6	1026.4	NE	8	8	15.4	13.5
19	Crosby	1024.0	ENE	6	8	17.2	13.0	1025.4	E	8	3	21.5	11.3
20	Valley	1023.4	NE	7	2	17.2	13.3	1024.3	NE	10	0	20.4	14.8
21	Waddington	1024.5	NE	7	8	-	-	1025.5	NE	11	7	-	-
22	Shawbury	1023.6	ENE	3	8	16.9	11.1	1025.1	E	9	8	18.8	10.8
23	Weybourne	1023.7	NE	10	6	17.3	13.4	1024.9	NE	8	8	17.0	13.1
24	Bedford	1023.9	E	3	8	15.1	11.5	1024.0	NE	11	8	19.8	10.9
25	Aberporth	1022.8	E	3	8	16.6	14.9	1023.3	ENE	8	0	20.7	-
26	Sennybridge	1023.7	NNE	4	8	12.7	9.8	1023.5	ENE	7	8	18.7	11.8
27	Wattisham	1023.3	NE	6	3	14.9	11.6	1023.3	NE	12	7	19.8	9.6
28	Almondsbury	1022.7	E	4	8	17.3	10.7	1022.9	NE	10	4	21.2	10.4
29	Heathrow	1023.0	NE	4	8	17.0	12.5	1022.9	NE	8	8	21.2	9.7
30	Manston	-	ENE	9	-	17.4	12.8	1022.7	-	-	4	19.7	10.5
31	Chivenor	1021.8	E	5	0	15.0	12.2	1022.1	E	13	1	22.9	12.0
32	Exeter	1021.8	NNE	1	0	13.1	12.3	1021.5	ENE	11	8	23.9	11.4
33	Herstmonceux	1022.0	NE	5	8	15.7	12.5	1021.7	NE	7	8	20.9	11.1
34	Hurn	1022.2	E	4	1	16.0	11.9	1021.7	ENE	11	4	22.6	11.0
35	Camborne	1021.2	E	6	1	16.0	11.8	1020.7	E	15	2	21.8	11.1

Daily Weather Summary for Monday 29 August 2022

Selected European readings at (L) 0000 and (R) 1200 UTC

STATIONS		0000 UTC						1200 UTC					
NO	SITE	PRESS	WDIR	WSPD	CLOUD	TEMP	TDEW	PRESS	WDIR	WSPD	CLOUD	TEMP	TDEW
1	Murmansk	1011.1	NW	2	3	8.9	6.3	1018.9	NNW	16	7	8.7	3.6
2	Helsinki	1013.8	NNE	8	8	16.7	15.1	1017.0	NNE	10	8	14.5	11.1
3	Stockholm	1017.8	N	4	-	12.3	10.8	1020.4	N	10	-	16.5	8.5
4	Oslo	1022.2	NNE	12	-	14.2	7.7	1024.1	NNE	7	2	19.3	8.3
5	Reykjavik	-	-	-	7	-	-	1020.5	ESE	16	6	14.7	9.8
6	Moscow	1014.1	-	0	7	17.3	12.2	1010.1	SSE	4	5	25.4	13.1
7	Kiev	1012.9	-	0	8	17.7	16.6	1012.2	WSW	6	2	31.0	11.9
8	Warsaw	1013.0	W	4	7	18.7	17.7	1016.4	W	14	3	22.1	12.1
9	Berlin	1018.7	WNW	8	-	14.8	10.2	-	-	-	-	-	-
10	De Bilt	1022.4	-	0	8	10.6	10.0	1022.5	ENE	4	8	20.2	11.4
11	Dublin	1024.1	ENE	4	7	12.4	12.4	1024.9	E	12	3	20.5	14.2
12	Cork	1022.5	E	8	6	14.6	13.8	1022.2	E	14	4	21.6	13.3
13	Sofia	1015.4	-	0	0	16.0	13.4	1013.5	SSE	4	6	25.9	15.3
14	Belgrade	1015.9	WNW	4	8	20.6	19.9	1016.2	W	2	2	28.3	19.7
15	Budapest	1014.6	NNW	4	-	21.8	17.6	1016.1	W	4	-	27.2	16.8
16	Prague	1019.4	SW	2	-	13.9	13.4	1019.8	NW	4	2	22.7	11.1
17	Munich	1018.7	SSW	2	6	15.2	14.7	1018.1	NNE	6	4	23.2	13.4
18	Strasbourg	1018.1	N	5	-	19.3	12.6	1018.0	NE	8	-	27.5	13.1
19	Paris	1018.2	NNE	10	-	19.5	9.7	1017.7	NNE	10	7	26.8	13.2
20	Jersey	1019.3	ENE	13	0	17.8	15.8	1018.6	ENE	19	0	22.6	13.0
21	Milan	1016.3	NE	5	4	24.4	18.7	1017.2	N	5	2	30.1	17.7
22	Marseille	1015.5	ESE	4	-	21.6	16.1	1017.1	S	10	-	30.8	16.4
23	Bordeaux	1013.8	NE	4	-	23.3	13.7	1012.9	ESE	3	-	31.2	14.8
24	Rome	1015.9	ENE	4	-	21.1	16.3	1016.3	W	12	2	28.7	19.9
25	Ajaccio	1016.0	NE	5	-	21.7	19.6	1017.1	SSW	9	-	29.3	22.3
26	Barcelona	1015.3	N	4	1	25.1	21.2	1015.9	SSW	7	7	29.2	23.4
27	Majorca	1015.7	N	3	1	21.4	18.5	1016.9	SW	15	3	31.7	21.3
28	Madrid	1011.3	SE	9	2	26.3	15.7	1010.9	SSW	11	3	32.6	13.3
29	Lisbon	1012.9	WSW	4	-	18.4	16.2	1016.1	SW	5	4	25.4	16.8
30	Athens	-	N	1	-	-	-	1012.6	SW	6	3	32.8	20.0
31	Malta	1015.0	S	3	1	25.8	23.1	1015.8	NE	7	1	29.8	23.7
32	Gibraltar	1014.4	ENE	12	8	24.6	22.1	1016.2	ENE	13	8	24.7	20.0

Daily Weather Summary for Monday 29 August 2022

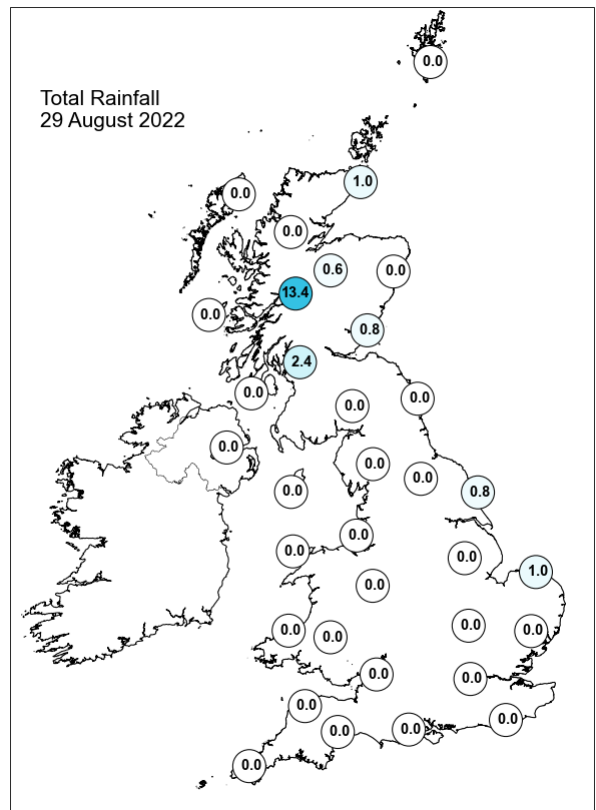
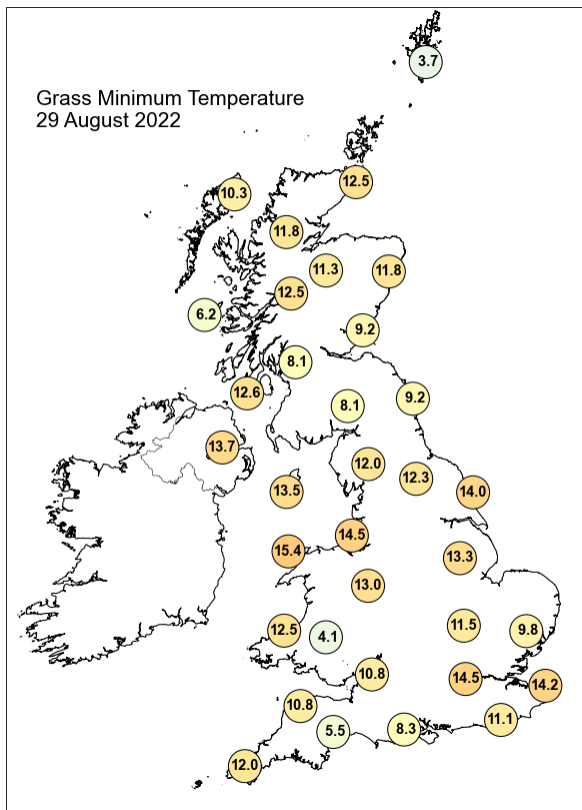
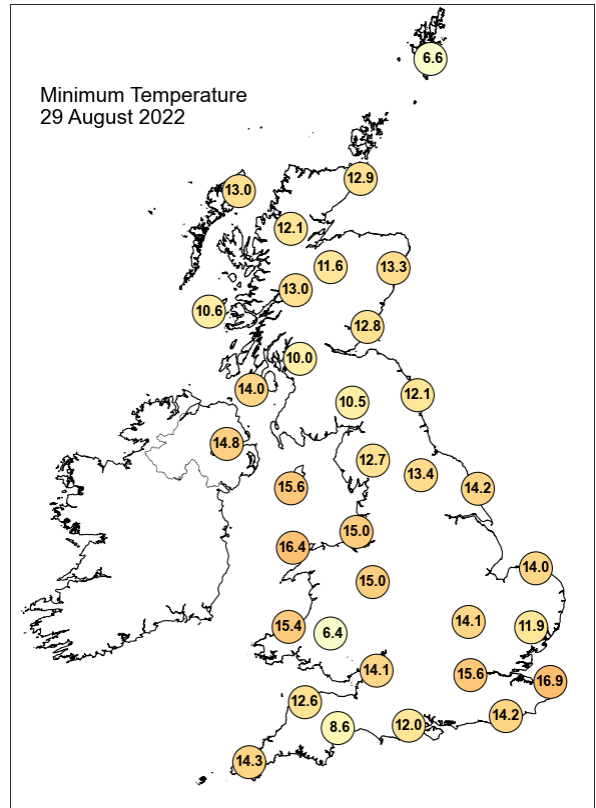
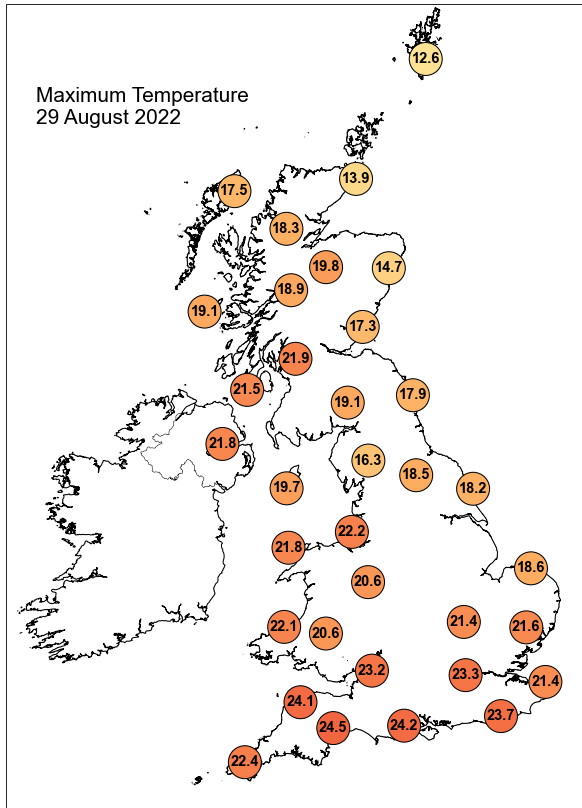

Daily Weather Summary for Monday 29 August 2022

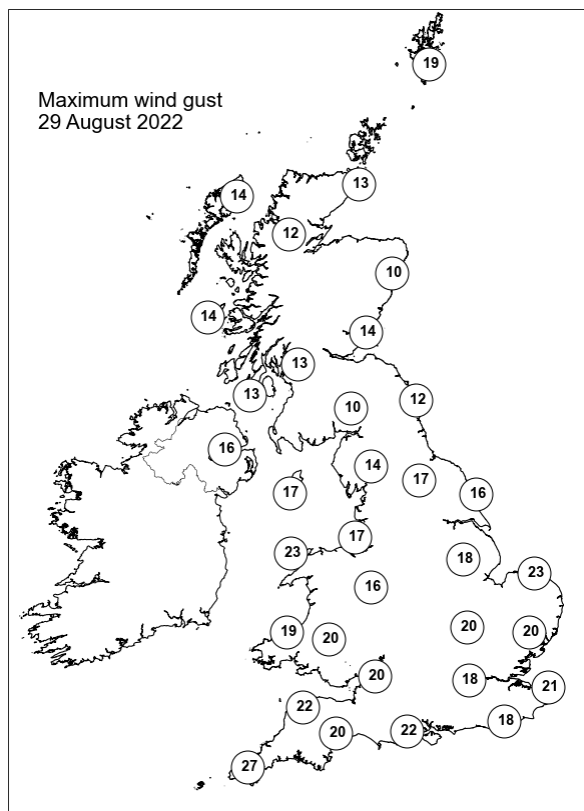
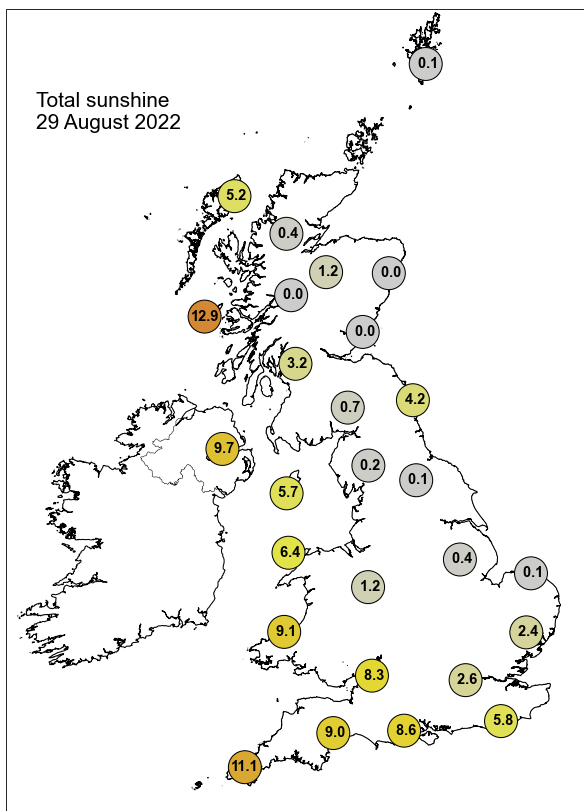

None of the selected stations observed a day of sleet or snow falling or non-zero snow depth at 0900 UTC.

Daily Weather Summary for Tuesday 30 August 2022

This day's summary created 06/09/2022 03:03

Summary of the UK Weather for Tuesday 30 August 2022

High pressure centred to the northeast of the UK, and a ridge extending across the country, dominated the overnight weather. It was mostly dry except for some light rain and drizzle in the Inner Hebrides, as well as in parts of central and northeast Scotland. It was largely clear for Wales and the south of England but cloudy for Northern Ireland and northern Great Britain, with mist and fog becoming widespread in Scotland through the early morning. The high pressure system stayed in place for the rest of the day, bringing generally fine and dry weather to much of the country. It was cloudier in the north, east and southeast, where there was also the odd shower in the morning. Elsewhere experienced patchy cloud with sunny spells throughout the day. Winds were light except in the south, where it was breezy near the coast. The dry weather continued into the evening and the warm weather slowly cooled.

Daily Extremes

<i>Highest Maximum</i>	25.7°C Treknow (Cornwall, 100mAMSL)
<i>Lowest Maximum</i>	12.5°C Lerwick (Shetland, 82mAMSL)
<i>Highest Minimum</i>	16.9°C Scilly: St Marys Airport (Isles Of Scilly, 31mAMSL)
<i>Lowest Minimum</i>	5.7°C Orkney: Loch Of Hundland (Orkney, 28mAMSL)
<i>Lowest Grass Minimum</i>	1.0°C Whitechurch (Dyfed, 129mAMSL)
<i>Most Rainfall</i>	10.8mm Hartlepool P Sta (Cleveland, 5mAMSL)
<i>Most Sunshine</i>	12.9hr Tiree (Argyll (in Strathclyde Region), 9mAMSL)
<i>Highest Gust</i>	28Kt 32mph Langdon Bay (Kent, 117mAMSL)
<i>Highest Gust (mountain)</i>	31Kt 36mph Great Dun Fell No 2 (Cumbria, 847mAMSL)
<i>Greatest Snow Depth at 0900 UTC</i>	No non-zero values.

mAMSL refers to station elevation in metres above mean sea level

Daily Weather Summary for Tuesday 30 August 2022

North Atlantic and Europe analysis charts and satellite images at 0000 UTC

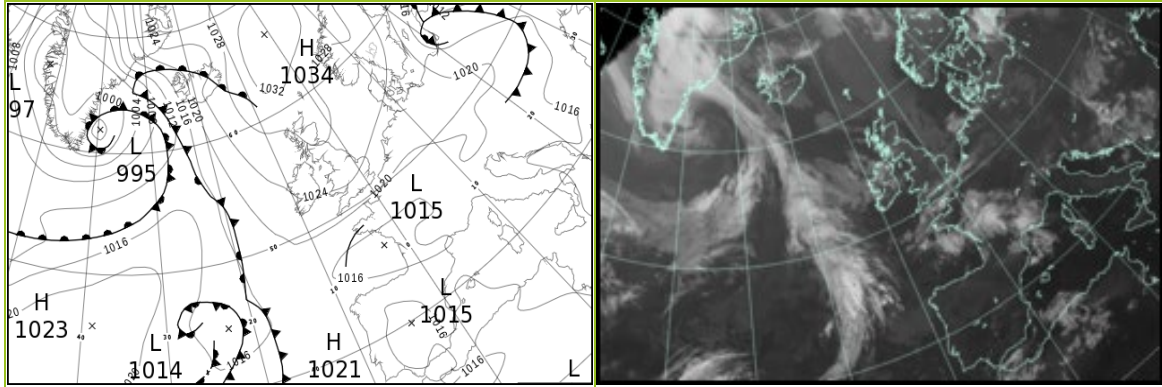

North Atlantic and Europe analysis charts and satellite images at 1200 UTC

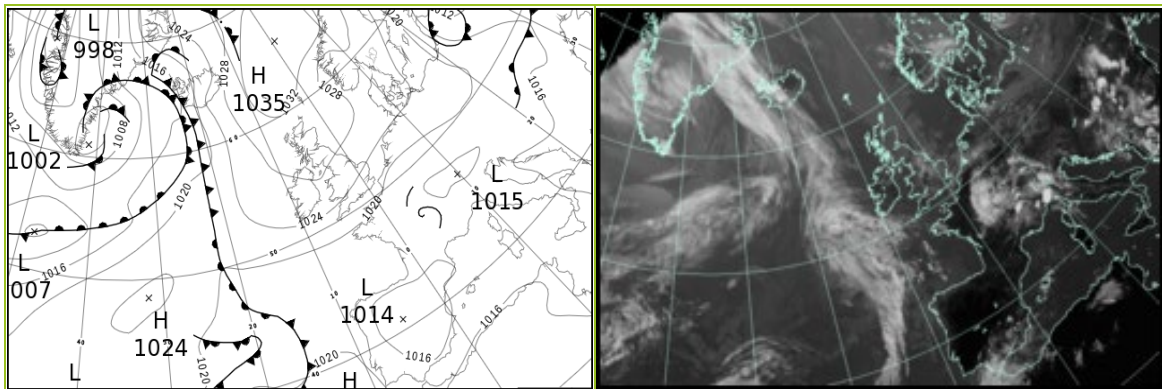

All satellite imagery copyright Met Office and EUMETSAT (European Organisation for the Exploitation of Meteorological Satellites). These show infra-red images from the geostationary MSG satellite. The rainfall rates are derived from both rain-radar and satellite data.

Daily Weather Summary for Tuesday 30 August 2022

UK satellite and rain-radar precipitation rates at (L) 0000 and (R) 1200 UTC

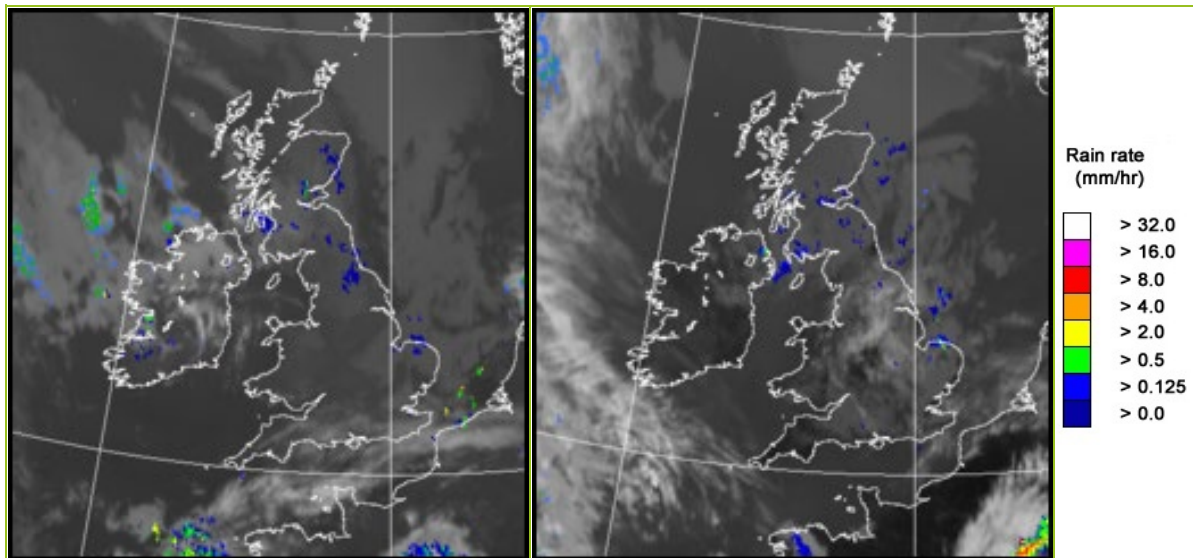

UK wind speed and direction at (L) 0000 and (R) 1200 UTC

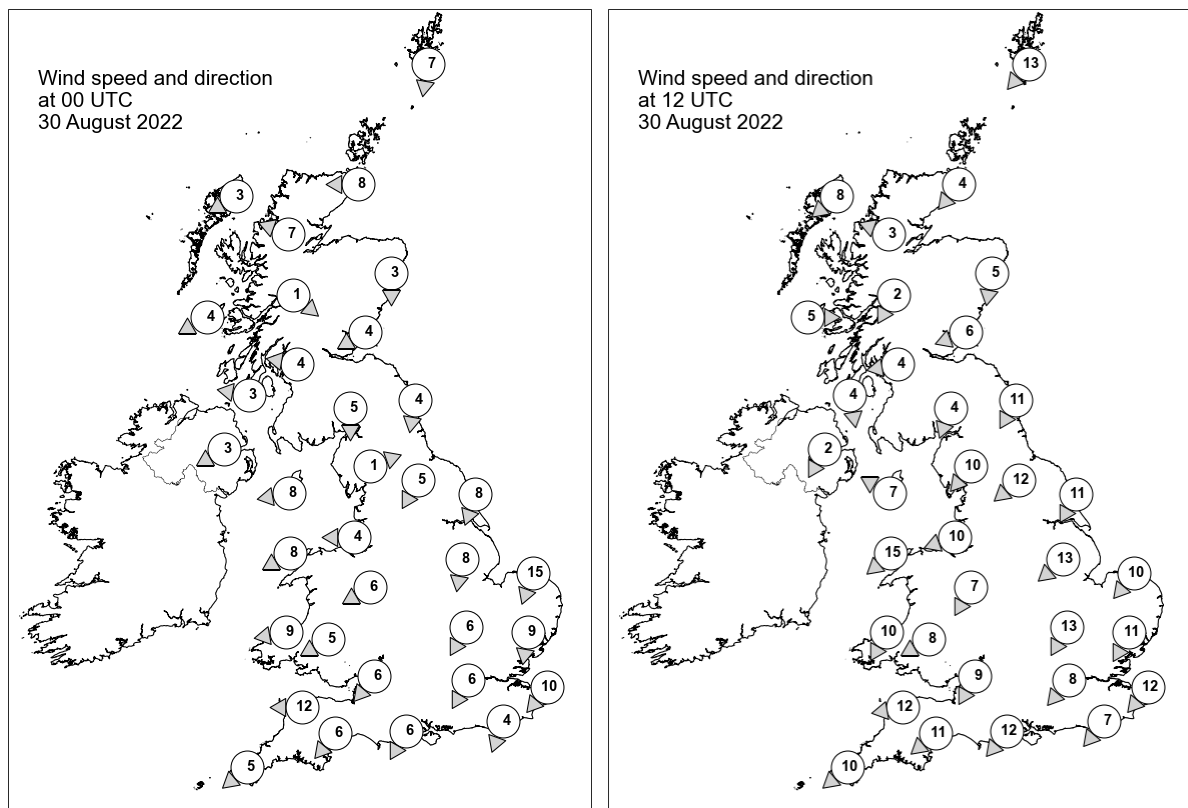

Daily Weather Summary for Tuesday 30 August 2022

Selected UK readings at (L) 0000 and (R) 1200 UTC

STATIONS		0000 UTC						1200 UTC					
NO	SITE	PRESS	WDIR	WSPD	CLOUD	TEMP	TDEW	PRESS	WDIR	WSPD	CLOUD	TEMP	TDEW
1	Lerwick	1030.3	N	7	8	9.8	8.2	1031.1	NE	13	8	12.1	8.0
2	Wick	1029.6	E	8	8	12.0	8.0	1031.1	NE	4	8	12.7	8.1
3	Stornoway	1027.8	ENE	3	4	12.9	12.9	1030.2	NE	8	0	15.6	12.2
4	Loch Glascarnoch	1029.0	ESE	7	8	12.0	11.1	1030.1	ESE	3	8	14.1	10.1
5	Aviemore	1028.2	-	-	8	13.8	11.9	1030.2	-	-	8	12.9	9.6
6	Dyce	1028.9	N	3	8	12.1	8.8	-	N	5	-	-	7.0
7	Tulloch Bridge	1028.6	NW	1	8	13.0	13.0	1029.8	NNE	2	8	15.1	11.8
8	Tiree	1027.0	ENE	4	1	11.6	11.3	1029.0	W	5	0	19.4	13.6
9	Leuchars	1028.6	ENE	4	8	13.0	11.6	1030.2	ENE	6	8	13.7	8.5
10	Bishopton	1027.8	E	4	8	14.2	12.4	1029.4	E	4	8	16.0	11.8
11	Machrihanish	1026.8	E	3	8	13.6	12.2	1028.9	N	4	8	16.1	14.0
12	Boulmer	1027.8	N	4	8	13.9	10.5	1028.9	NNE	11	6	16.5	9.1
13	Eskdalemuir	1028.0	N	5	8	12.8	10.4	1029.0	NNE	4	8	15.2	10.2
14	Aldergrove	1026.7	ENE	3	7	12.9	11.4	1028.6	NNE	2	8	18.2	12.6
15	Shap	1028.0	WSW	1	2	6.3	5.5	1027.8	NE	10	7	17.1	9.5
16	Leeming	1027.0	NNE	5	8	14.5	10.6	1028.1	NE	12	8	15.5	10.6
17	Ronaldsway	1026.5	E	8	0	14.8	12.6	1028.3	ESE	7	6	17.8	12.9
18	Bridlington	1026.0	NNE	8	0	13.5	8.3	1026.9	NNE	11	4	18.6	8.5
19	Crosby	1026.4	E	4	0	12.9	9.9	1027.2	ENE	10	6	18.6	8.0
20	Valley	1025.4	ENE	8	0	15.1	11.7	1027.3	NE	15	0	18.3	8.9
21	Waddington	1025.7	N	8	0	-	-	1025.9	NE	13	6	-	-
22	Shawbury	1025.8	ENE	6	8	15.6	9.9	1026.3	NNE	7	8	18.8	8.6
23	Weybourne	1024.1	NNE	15	8	16.9	13.1	1024.5	NE	10	8	19.4	15.9
24	Bedford	1024.4	NNE	6	8	14.4	11.2	1024.6	NNE	13	8	19.6	13.4
25	Aberporth	1024.3	E	9	0	14.9	10.4	1025.6	NNE	10	0	17.9	10.4
26	Sennybridge	1025.3	ENE	5	0	11.7	9.2	1025.3	ENE	8	8	17.2	9.3
27	Wattisham	1023.3	N	9	4	14.4	10.3	1023.1	NNE	11	6	21.1	10.8
28	Almondsbury	1024.3	NE	6	0	13.6	9.9	1024.3	NNE	9	8	20.0	11.8
29	Heathrow	1023.4	NNE	6	1	15.3	10.8	1023.0	NE	8	7	23.4	13.3
30	Manston	-	NE	10	-	17.9	13.3	1022.4	NE	12	-	19.7	15.1
31	Chivenor	1022.5	E	12	0	17.2	11.6	1023.6	E	12	3	20.9	11.1
32	Exeter	1022.4	NE	6	0	15.4	11.1	1022.8	NE	11	2	22.1	12.1
33	Herstmonceux	1021.6	NNE	4	0	14.8	12.2	1021.6	NE	7	8	22.2	14.9
34	Hurn	1022.2	NNE	6	0	14.1	10.4	1022.7	NE	12	7	22.4	14.3
35	Camborne	1021.4	NE	5	1	15.1	12.5	1022.4	NE	10	4	19.1	11.1

Daily Weather Summary for Tuesday 30 August 2022

Selected European readings at (L) 0000 and (R) 1200 UTC

STATIONS		0000 UTC						1200 UTC					
NO	SITE	PRESS	WDIR	WSPD	CLOUD	TEMP	TDEW	PRESS	WDIR	WSPD	CLOUD	TEMP	TDEW
1	Murmansk	1024.1	NNW	8	7	6.1	4.3	1026.4	N	12	7	9.6	2.1
2	Helsinki	1017.2	N	8	5	10.8	8.9	1017.7	NE	14	2	17.9	5.5
3	Stockholm	1021.7	NW	8	-	10.8	8.0	1023.3	NNW	10	-	16.8	9.7
4	Oslo	1025.8	NE	5	-	11.0	6.9	1027.5	NNE	8	6	16.0	7.2
5	Reykjavik	-	-	-	7	-	-	1017.1	SE	20	8	12.6	11.5
6	Moscow	1008.3	-	0	7	19.4	16.9	1008.1	W	2	6	27.0	14.7
7	Kiev	1014.7	NW	2	5	21.4	17.0	1015.3	W	6	2	26.8	12.4
8	Warsaw	1018.2	WSW	6	2	15.7	13.5	1020.1	W	10	7	19.7	13.2
9	Berlin	-	-	-	-	-	-	-	-	-	-	-	-
10	De Bilt	1021.7	NNE	6	0	15.4	13.5	1021.8	NNE	10	8	22.5	10.2
11	Dublin	1025.7	E	10	7	15.8	13.6	1028.3	E	12	6	18.5	10.8
12	Cork	1023.6	ENE	8	3	14.7	9.8	1025.5	E	17	2	18.5	9.3
13	Sofia	1016.1	ESE	2	3	17.9	14.5	1015.0	ESE	4	6	24.6	15.2
14	Belgrade	1016.7	SSE	4	3	20.0	17.9	1017.4	WSW	4	5	25.3	20.2
15	Budapest	1018.1	NNE	2	-	20.6	17.2	1017.5	WNW	4	-	28.0	14.3
16	Prague	1021.1	-	0	-	13.2	11.8	1020.4	N	4	8	22.1	11.5
17	Munich	1019.5	S	2	0	14.9	14.0	1016.7	NE	6	3	25.6	13.3
18	Strasbourg	1018.1	NW	5	-	19.6	9.8	1016.4	ENE	6	-	29.7	13.5
19	Paris	1018.0	NNE	10	6	19.8	10.2	1019.1	N	2	6	23.6	13.7
20	Jersey	1019.1	ENE	17	7	17.8	13.6	1020.2	NE	14	0	21.3	15.0
21	Milan	1017.5	E	4	-	25.1	18.3	1017.9	NE	2	5	26.6	18.4
22	Marseille	1016.5	ENE	8	7	24.4	22.1	1017.2	SSE	12	7	28.9	22.2
23	Bordeaux	1015.5	S	2	-	20.6	16.0	1017.3	NE	3	-	30.7	14.8
24	Rome	1016.5	ENE	3	0	22.3	20.9	1016.9	W	10	2	29.3	21.9
25	Ajaccio	1018.4	NE	5	-	21.2	18.4	1018.1	SW	10	-	29.8	19.8
26	Barcelona	1016.8	NNW	5	-	25.4	19.3	1016.4	SW	15	1	30.5	23.7
27	Majorca	1016.7	ENE	4	1	22.1	18.3	1016.7	SW	11	5	30.9	22.5
28	Madrid	1014.4	SE	4	0	23.9	11.9	1014.0	SW	8	0	31.9	9.6
29	Lisbon	1017.3	NNW	2	-	19.1	16.9	1019.3	ESE	4	2	26.1	14.1
30	Athens	1012.0	N	1	-	24.7	18.6	1012.0	SSW	5	2	33.2	19.4
31	Malta	1016.0	SSW	4	1	24.6	22.5	1017.4	S	7	3	29.6	22.2
32	Gibraltar	1016.2	ESE	9	0	25.2	22.2	1017.8	SE	3	0	27.9	21.2

Daily Weather Summary for Tuesday 30 August 2022

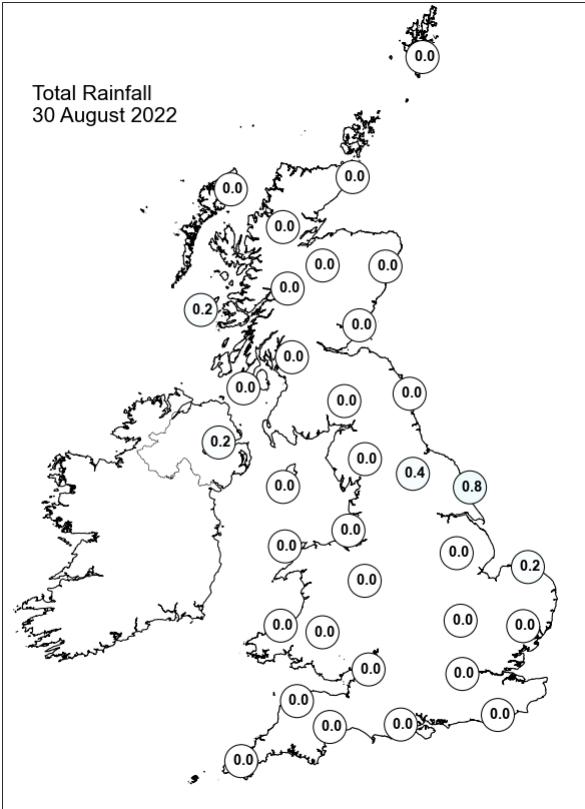
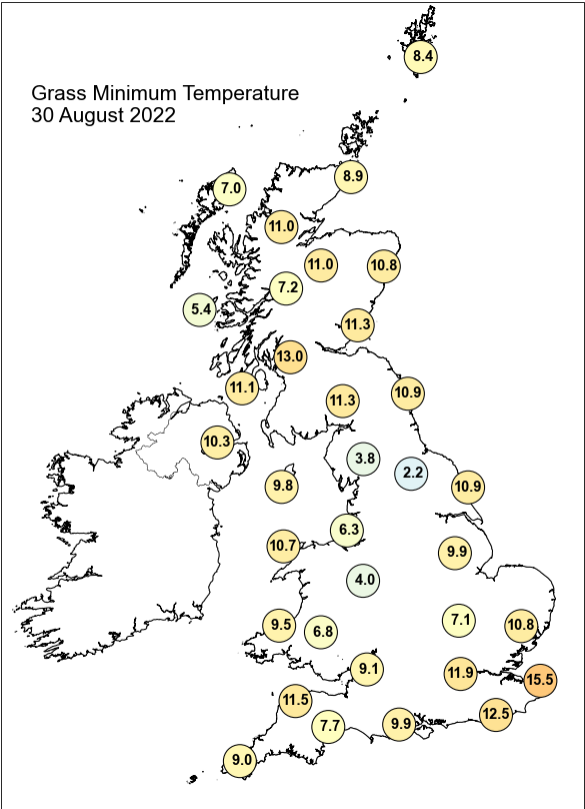
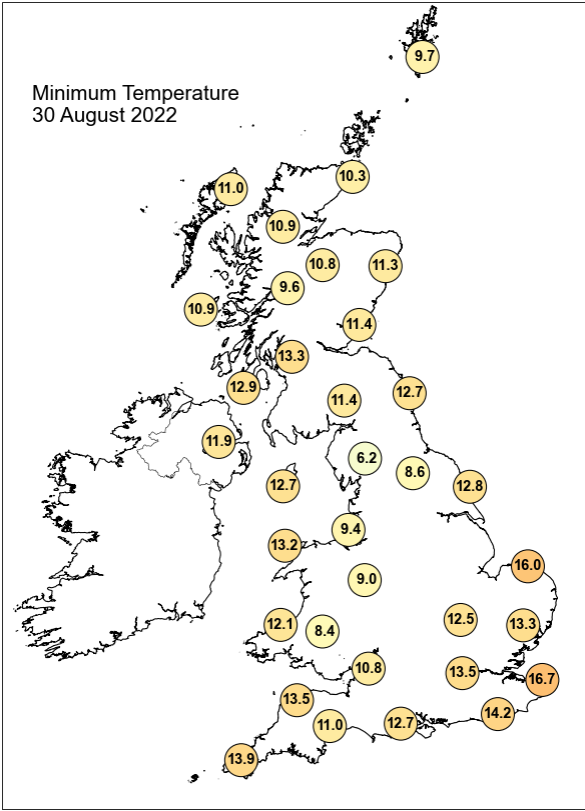
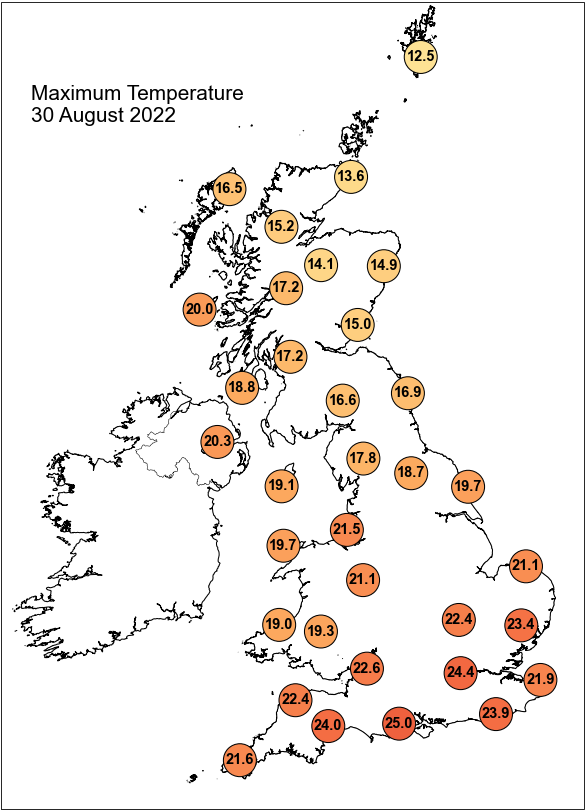

Daily Weather Summary for Tuesday 30 August 2022

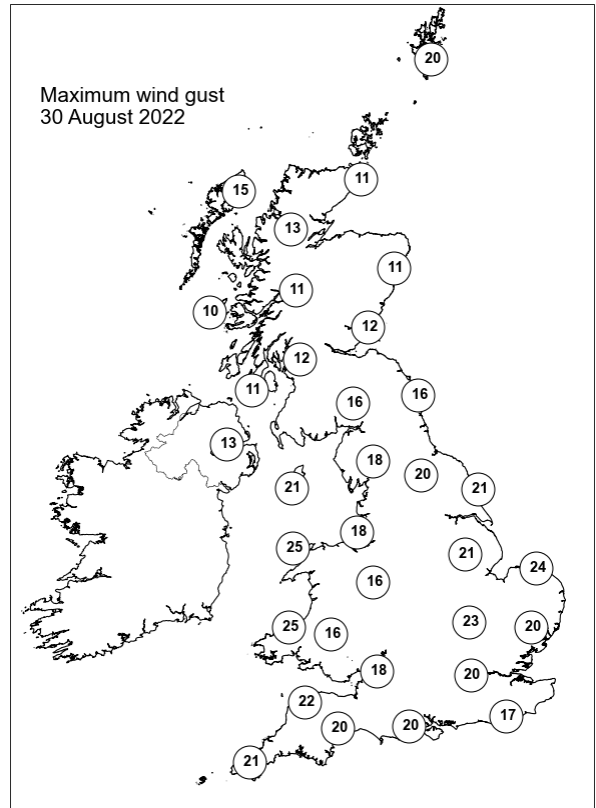
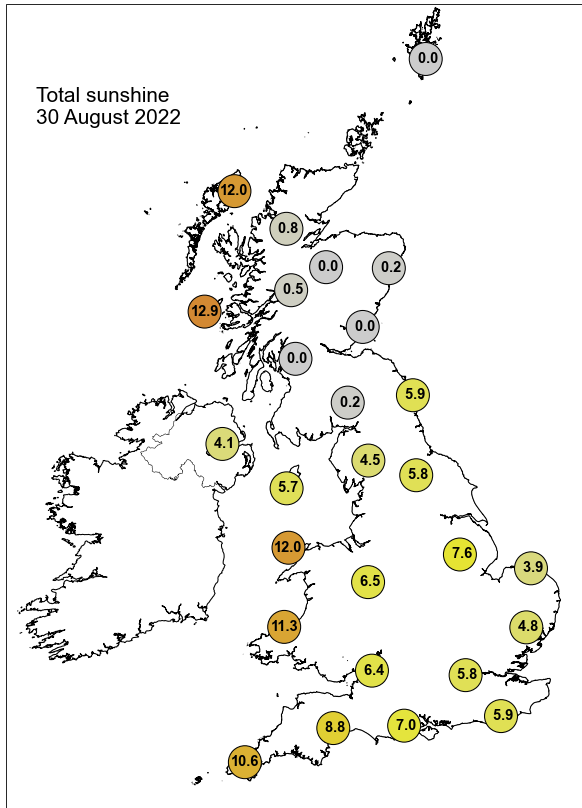

None of the selected stations observed a day of sleet or snow falling or non-zero snow depth at 0900 UTC.

Daily Weather Summary for Wednesday 31 August 2022

This day's summary created 07/09/2022 03:03

Summary of the UK Weather for Wednesday 31 August 2022

It was another benign start for the UK under the influence of high pressure. Most parts remained dry and cloudy through the latter part of the night, with low cloud covering most of the country. Some scattered showers were seen across the northeast of England in the early hours. Mist and fog formed in parts of eastern England and persisted until dawn. High pressure stayed in charge of the UK weather over the course of the day. There was low cloud in the northeast of Scotland, north of England and Wales in the morning, but this cleared by midday. Otherwise, most areas experienced a fine, dry day with patchy cloud and sunny spells. By the afternoon, the north of Scotland and southeast of England saw clear skies. It was warmer than previous days, especially in any sunshine. The dry weather continued into the evening, when most of the country experienced long clear spells.

Daily Extremes

<i>Highest Maximum</i>	26.1°C Shoreham Airport (West Sussex, 2mAMSL)
<i>Lowest Maximum</i>	12.4°C Fair Isle (Shetland, 57mAMSL)
<i>Highest Minimum</i>	17.5°C Manston No 2 (Kent, 54mAMSL)
<i>Lowest Minimum</i>	1.0°C Altnaharra No 2 (Sutherland, 81mAMSL)
<i>Lowest Grass Minimum</i>	-3.6°C Dalwhinnie No 2 (Inverness-shire, 351mAMSL)
<i>Most Rainfall</i>	8.8mm Denge Beach (Kent, 4mAMSL)
<i>Most Sunshine</i>	13.0hr Stornoway Airport (Western Isles, 15mAMSL)
<i>Highest Gust</i>	31Kt 36mph Langdon Bay (Kent, 117mAMSL)
<i>Highest Gust (mountain)</i>	26Kt 30mph Great Dun Fell No 2 (Cumbria, 847mAMSL)
<i>Greatest Snow Depth at 0900 UTC</i>	No non-zero values.

mAMSL refers to station elevation in metres above mean sea level

Daily Weather Summary for Wednesday 31 August 2022

North Atlantic and Europe analysis charts and satellite images at 0000 UTC

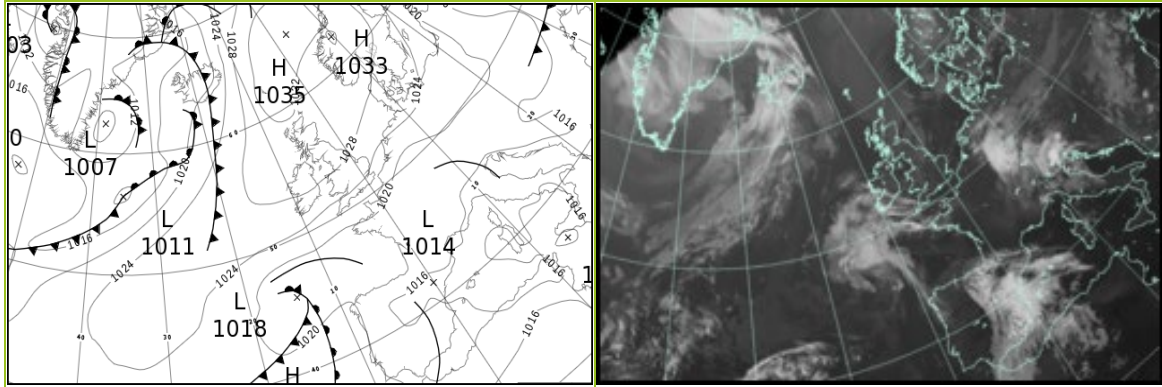

North Atlantic and Europe analysis charts and satellite images at 1200 UTC

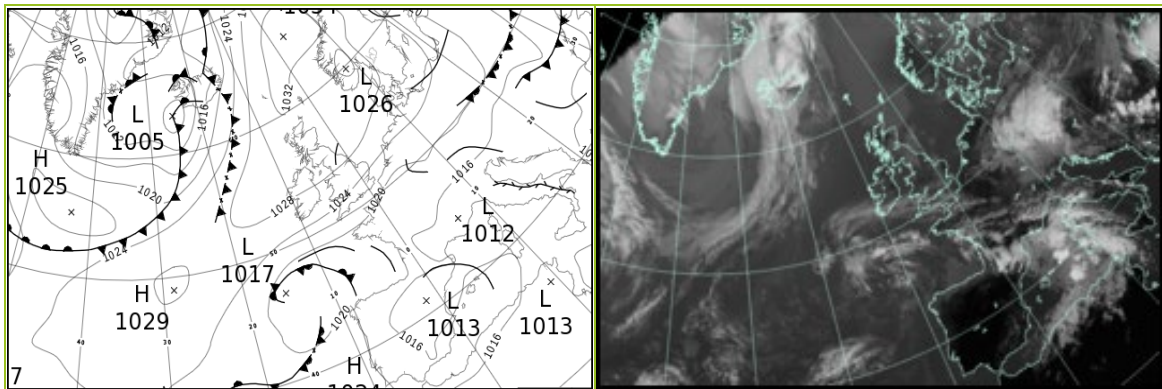

All satellite imagery copyright Met Office and EUMETSAT (European Organisation for the Exploitation of Meteorological Satellites). These show infra-red images from the geostationary MSG satellite. The rainfall rates are derived from both rain-radar and satellite data.

Daily Weather Summary for Wednesday 31 August 2022

UK satellite and rain-radar precipitation rates at (L) 0000 and (R) 1200 UTC

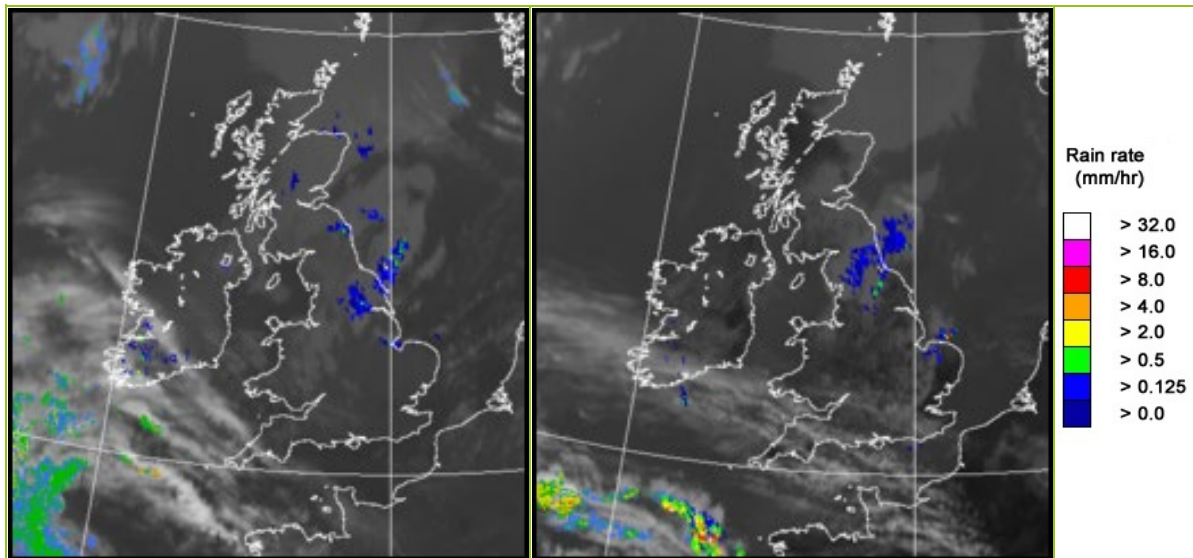

UK wind speed and direction at (L) 0000 and (R) 1200 UTC

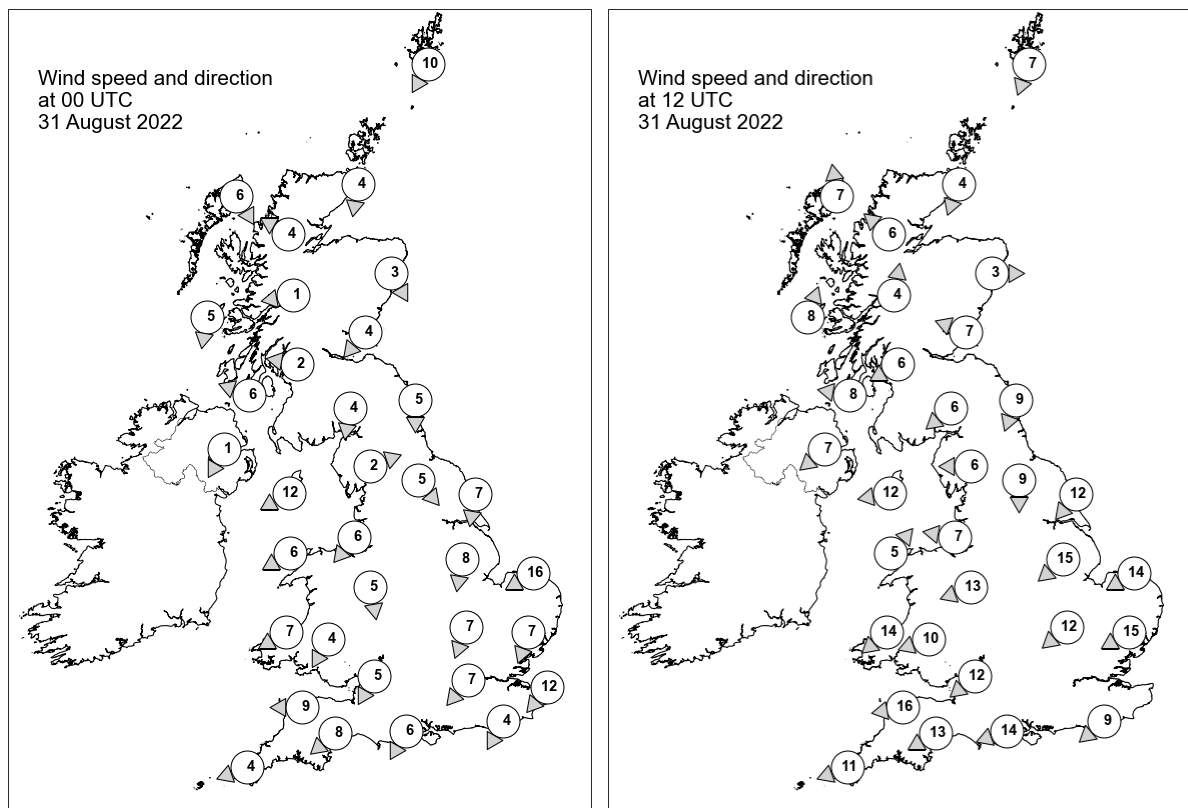

Daily Weather Summary for Wednesday 31 August 2022

Selected UK readings at (L) 0000 and (R) 1200 UTC

STATIONS		0000 UTC						1200 UTC					
NO	SITE	PRESS	WDIR	WSPD	CLOUD	TEMP	TDEW	PRESS	WDIR	WSPD	CLOUD	TEMP	TDEW
1	Lerwick	1031.0	NNE	10	8	11.4	7.6	1031.2	NNE	7	8	12.0	7.8
2	Wick	1031.4	N	4	8	11.5	8.6	1031.5	NNE	4	8	12.5	7.0
3	Stornoway	1030.3	NNW	6	0	11.7	11.7	1030.7	S	7	0	14.9	9.5
4	Loch Glascarnoch	1031.7	ESE	4	8	10.4	7.1	1031.0	SE	6	0	13.3	6.3
5	Aviemore	1031.5	-	-	8	9.7	7.4	1030.2	-	-	0	15.4	6.6
6	Dyce	1031.2	NNW	3	8	11.7	5.7	1031.3	W	3	8	13.7	5.7
7	Tulloch Bridge	1031.8	E	1	8	9.7	8.1	1030.6	S	4	0	16.3	8.6
8	Tiree	1029.9	N	5	0	12.3	11.9	1030.3	SSW	8	8	15.9	12.2
9	Leuchars	1031.1	NE	4	8	12.3	9.2	1031.3	ESE	7	8	14.7	7.2
10	Bishopton	1030.9	E	2	8	12.4	9.3	1030.4	ENE	6	6	16.7	8.4
11	Machrihanish	1030.0	ESE	6	7	13.5	11.1	1029.7	E	8	0	17.1	8.8
12	Boulmer	1029.8	N	5	8	13.7	11.9	1030.6	NNE	9	8	15.0	12.0
13	Eskdalemuir	1030.7	N	4	8	10.3	8.0	1030.0	NE	6	7	16.8	9.5
14	Aldergrove	1029.5	NNE	1	8	14.2	11.9	1029.3	NE	7	5	15.6	8.3
15	Shap	1030.5	WSW	2	0	3.4	2.6	1029.6	E	6	8	14.9	11.5
16	Leeming	1029.3	NW	5	8	11.1	7.9	1029.0	N	9	8	18.6	13.1
17	Ronaldsway	1029.1	ENE	12	7	14.6	10.0	1028.7	E	12	1	17.5	11.7
18	Bridlington	1027.6	N	7	8	15.6	14.3	1028.2	NE	12	3	20.2	13.4
19	Crosby	1028.1	NE	6	7	13.3	8.6	1027.6	E	7	7	21.0	10.3
20	Valley	1027.7	ENE	6	0	13.1	9.9	1027.2	SW	5	8	19.7	11.3
21	Waddington	1027.2	N	8	6	-	-	1026.8	NE	15	3	-	-
22	Shawbury	1027.4	N	5	8	14.2	10.0	1026.6	ENE	13	8	20.5	8.3
23	Weybourne	1025.7	ENE	16	6	17.5	11.9	1025.9	ENE	14	8	20.1	15.1
24	Bedford	1026.1	NNE	7	0	13.5	12.1	1025.0	NE	12	5	21.8	12.3
25	Aberporth	1025.9	ENE	7	8	15.9	10.1	1025.3	NE	14	0	19.9	11.3
26	Sennybridge	1027.0	NNE	4	1	11.3	9.0	1025.5	ENE	10	1	17.8	9.1
27	Wattisham	1025.0	NNE	7	0	12.2	10.2	1024.2	ENE	15	2	21.4	8.5
28	Almondsbury	1025.5	NNE	5	8	15.6	12.2	1024.1	NE	12	6	21.3	9.9
29	Heathrow	1024.7	NE	7	4	17.2	12.6	-	-	-	-	-	12.0
30	Manston	-	NE	12	-	17.6	11.8	-	-	-	-	-	-
31	Chivenor	1024.0	E	9	6	17.9	12.7	1024.0	E	16	7	21.0	11.7
32	Exeter	1023.6	NE	8	4	17.6	12.3	1023.2	ENE	13	2	20.7	11.3
33	Herstmonceux	1022.9	NNE	4	0	16.1	13.0	1022.0	NE	9	8	22.1	14.0
34	Hurn	1023.7	NNE	6	0	16.0	12.9	1022.6	ENE	14	3	21.6	11.6
35	Camborne	1022.6	ENE	4	5	14.8	12.5	1022.4	ENE	11	2	22.0	7.2

Daily Weather Summary for Wednesday 31 August 2022

Selected European readings at (L) 0000 and (R) 1200 UTC

STATIONS		0000 UTC						1200 UTC					
NO	SITE	PRESS	WDIR	WSPD	CLOUD	TEMP	TDEW	PRESS	WDIR	WSPD	CLOUD	TEMP	TDEW
1	Murmansk	1024.7	SSW	4	5	3.7	2.4	1024.4	N	8	8	7.3	5.0
2	Helsinki	1019.5	NNW	8	7	9.3	5.0	1018.5	N	14	6	13.5	2.7
3	Stockholm	1025.3	NNW	8	-	11.4	8.6	1024.6	NW	10	-	16.5	6.2
4	Oslo	1029.5	SW	2	-	8.5	5.4	1027.9	SW	3	1	19.7	8.4
5	Reykjavik	-	-	-	6	-	-	1008.4	SSE	17	8	12.5	11.3
6	Moscow	1006.2	W	2	2	18.8	14.9	1006.9	W	2	7	17.5	13.7
7	Kiev	1015.6	WNW	2	0	18.3	11.8	1014.6	NW	6	6	22.9	12.8
8	Warsaw	1020.6	NNW	6	6	15.3	13.1	1021.2	N	10	4	20.9	6.0
9	Berlin	-	-	-	-	-	-	-	-	-	-	-	-
10	De Bilt	1022.3	NE	8	3	15.8	11.0	1022.6	ENE	10	0	22.5	9.8
11	Dublin	1028.7	NE	8	1	11.1	11.0	1028.4	N	10	4	16.8	9.8
12	Cork	1026.3	NE	10	2	13.0	7.5	1025.9	E	12	5	18.8	9.7
13	Sofia	1016.1	-	0	2	15.4	14.5	1012.6	WNW	4	6	22.1	16.1
14	Belgrade	1015.4	S	2	3	21.6	18.6	1013.5	W	4	4	28.2	18.9
15	Budapest	1016.8	ENE	2	-	20.2	14.6	1015.1	SE	2	-	27.6	12.0
16	Prague	1019.9	NNE	2	-	16.2	11.8	1020.1	NE	4	8	20.4	12.2
17	Munich	1016.9	NE	4	8	17.1	13.8	1018.4	SSE	4	8	17.8	14.0
18	Strasbourg	1018.9	WNW	3	8	18.3	17.5	1019.2	NE	9	-	24.2	14.3
19	Paris	1019.1	N	7	-	19.8	12.5	1018.3	N	7	2	25.8	13.6
20	Jersey	1020.6	ENE	15	0	18.1	14.0	1020.2	NE	14	0	21.9	14.6
21	Milan	1015.7	-	0	-	20.7	18.2	1014.5	ESE	5	2	25.4	17.8
22	Marseille	1016.1	E	2	-	23.8	22.1	1013.4	WNW	8	-	28.9	16.5
23	Bordeaux	1018.3	W	5	-	19.9	18.7	1017.0	N	4	6	28.8	15.3
24	Rome	1015.2	N	2	0	21.8	21.2	1014.2	SW	10	5	29.3	20.5
25	Ajaccio	1016.7	ENE	5	-	20.5	15.7	1015.3	SW	10	-	28.2	22.0
26	Barcelona	1014.8	NNE	7	6	27.5	23.3	1015.7	NE	9	-	28.2	20.1
27	Majorca	1015.0	E	5	5	26.0	23.7	1016.1	WSW	14	5	30.1	20.3
28	Madrid	1014.5	SSW	7	7	27.8	7.5	1014.2	SW	9	0	29.8	5.8
29	Lisbon	1020.1	NNW	10	-	19.2	12.7	1020.1	E	1	1	25.7	14.2
30	Athens	1011.7	N	2	-	24.6	15.5	1010.9	S	5	3	33.2	18.4
31	Malta	1016.3	NW	4	0	24.2	21.8	-	-	-	-	-	-
32	Gibraltar	1018.7	SW	7	4	25.3	18.2	1018.0	SSW	8	0	28.8	16.6

Daily Weather Summary for Wednesday 31 August 2022

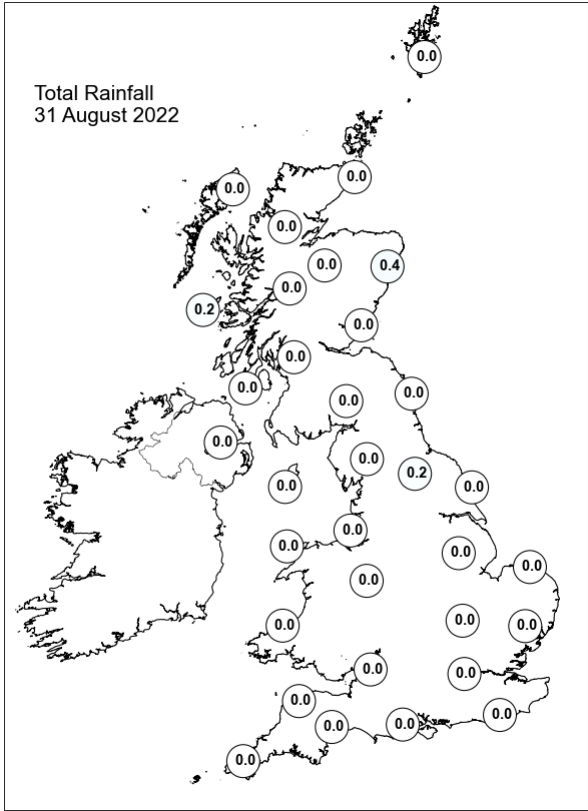
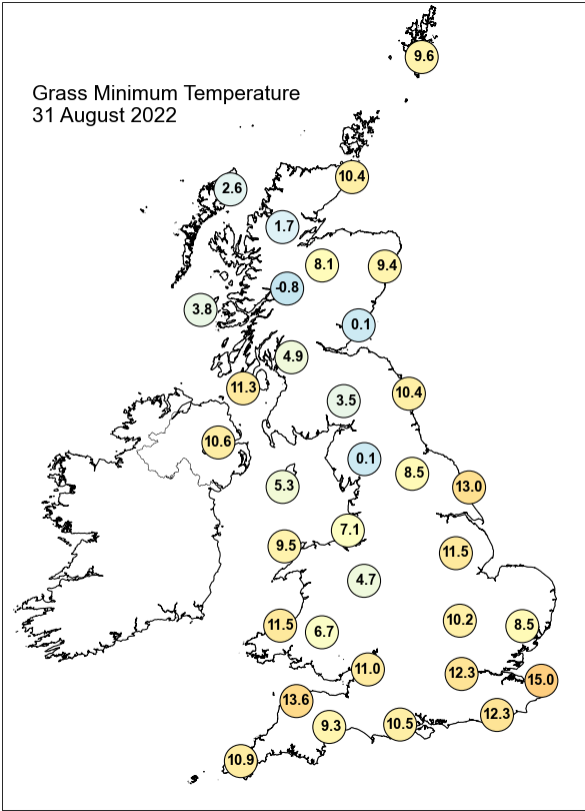
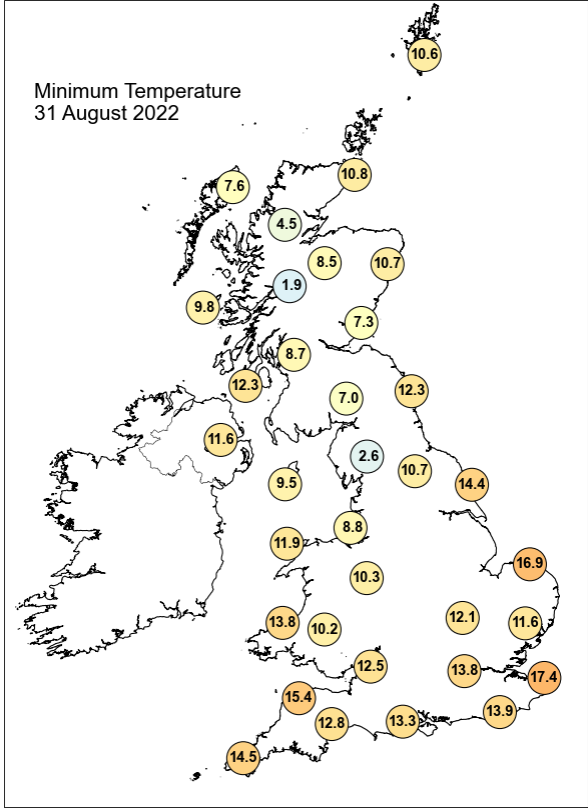
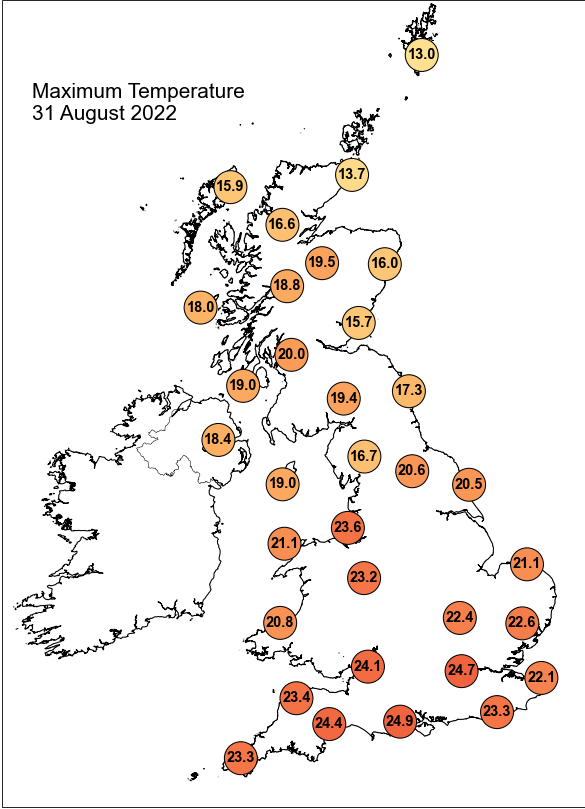

Daily Weather Summary for Wednesday 31 August 2022

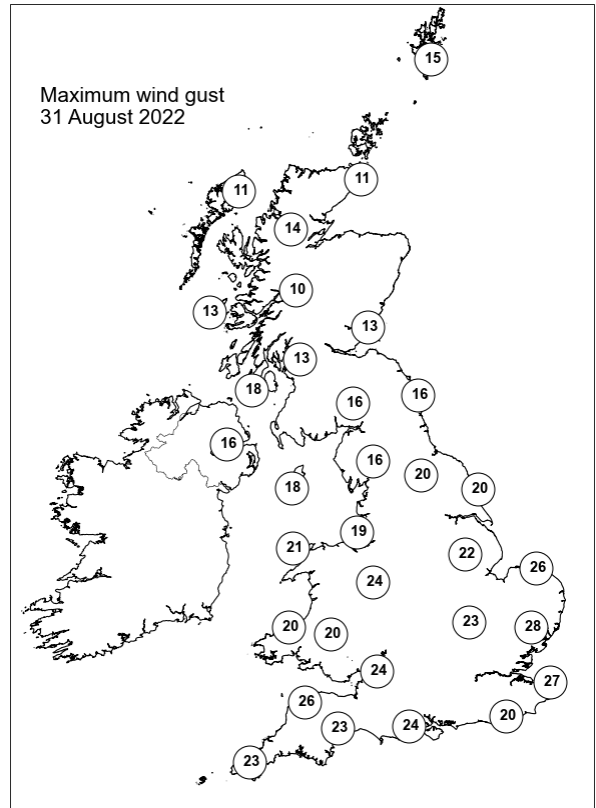
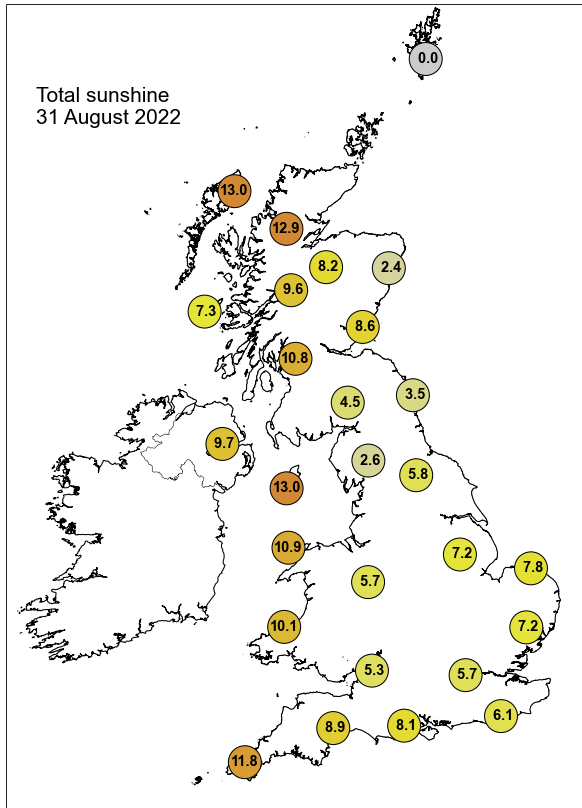

None of the selected stations observed a day of sleet or snow falling or non-zero snow depth at 0900 UTC.

Guidance Notes

UTC = Universal Coordinated Time. For the UK UTC is the same as GMT (Greenwich Mean Time).

National boundaries shown on the European station map are for illustrative purposes only.

Daily extremes

- Daily extremes have been manually confirmed by Met Office Observations Quality Management as valid observations from the live database at the time of checking. However, more extreme values may still be possible if they occur after the time of production.
- Mountain stations above 500 masl are excluded from lowest temperatures, highest gust speeds and greatest snow depths at 0900 UTC. This is because they are not considered representative of low level areas.
- Counties quoted against each station are based on historical county boundaries pre-1974 and may not reflect current administrative boundaries.

Analysis charts and satellite imagery

- The satellite imagery is infra-red imagery from the geostationary MSG satellite.
- The rainfall image is derived from satellite data from MSG and rain-radar data. This represents a snapshot of instantaneous rain-rates at 0000 UTC and 1200 UTC and so does not necessarily reflect daily accumulations in the rainfall station map.
- Any analysis charts or satellite images which are unavailable will be displayed as white space.

Station maps

- The UK maps show station data for the same set of stations presented UK data table. These stations are selected to provide good spatial coverage across the UK; they represent only a fraction of the overall UK observing network.
- Wind speed maps show wind speed in Kt and direction both averaged over the hour up to the time of observation. 1 Kt = 1.151 mph.

Hourly station data

- The data tables provide spot hourly observations from synoptic messages at 0000 and 1200 UTC. Missing data are denoted by '-'.

- Pressures are mean sea level pressure in hPa.
- For UK stations, Gibraltar and Jersey, the wind speeds and directions are both averaged over the hour up to the time of observation. However, for European stations wind speeds and directions are both averaged over a 10-minute period up to the time of observation.
- Wind speeds are in Kt. Wind directions are stored in the database every 10 degrees and have been converted to the nearest point of the compass. These give the direction the wind is blowing from, not to.
- Cloud amounts are in Oktas from 0 (clear) to 8 (overcast). 9 indicates sky obscured (eg by fog).
- Air temperature and dew point temperature are in Celsius.

Temperature maps

- Daily maximum, minimum and grass minimum temperatures are in Celsius.
- The period for the daily maximum temperature on day D is defined from 0900 UTC day D to 0900 UTC day D+1.
- The period for the daily minimum and grass minimum temperatures on day D is defined as 0900 UTC day D-1 to 0900 UTC day D.
- On any given day D the minimum will typically occur in the early hours of the morning and the maximum in early afternoon.

Rainfall, sunshine and max gust speed maps

- Daily rainfall is in mm from 0900 UTC day D to 0900 UTC day D+1.
- Daily sunshine is in hours from Kipp and Zonen CSD1 automatic sunshine records. Bright sunshine is defined as exceeding 120 W/m².
- Max gust speeds are the daily max gust in Kt from 0000-0000 UTC

Snow maps

- The day of snow falling map displays data from present weather sensors, showing stations which have recorded sleet or snow falling at any point in the day (0000-0000 UTC).
- The snow lying map shows level snow depth as recorded by the automatic snow depth sensors at 0900 UTC. These snow depth sensors do not record snow depth if this is less than 1cm.
- Snow depth sensors are normally operational from October to April, in the event of snow falling outside this period data availability may be limited.
- Snow maps will only be displayed if one or more of the selected stations on that date have recorded either snow falling or non-zero snow depths. If snow maps are not

displayed it is still possible that other stations in the network have recorded a day of sleet or snow falling or non-zero snow depth.