



Monthly weather summary collated on the 9 January 2024 03:04 am

Product designed by the Met Office National Climate Information Centre (NCIC) in collaboration with The National Meteorological Library and Archive (NMLA).

Met Office and the Met Office logo are registered trademarks. © Crown copyright 2023

Daily Weather Summaries for December 2023

If you have any questions or feedback about this product or wish to obtain further data please contact the Met Office.

This document contains daily weather summaries for each day of December 2023. The Met Office National Meteorological Library and Archive holds a continuous record of daily weather summaries or daily weather reports from 1860, and these daily weather summaries form a continuation of that series.

The purpose of each summary is to provide an overview of the weather conditions across the UK on that day, with the historical emphasis mainly based on observations from surface network of weather stations, although the format has varied over the decades. While the emphasis remains on observations from the surface network, the current daily weather summaries supplement these by including satellite and rain-radar imagery to provide a more complete overview. The current format of the daily weather summaries is as follows:

1. Text summary of the main characteristics of the weather during the day, written by an operational meteorologist in the Met Office operations centre.
2. Table of daily extremes for the UK for key climate variables including temperature, rainfall, sunshine and gust speeds.
3. Overview of the synoptic situation at 00 and 12 UTC comprising: analysis charts showing the surface pressure pattern and associated weather fronts; North Atlantic and European infra-red satellite images showing cloud-cover; combined infra-red and rain-radar images of the UK; maps of wind speed and direction at 00 and 12 UTC; observations of pressure, wind speed and direction, cloud cover, air and dewpoint temperature at selected UK and European stations in data tables.
4. UK maps of key climate variables from observing stations including maximum, minimum and grass minimum temperature, rainfall, sunshine, gust speed and snow.
5. Further guidance notes

If you spot any data errors or omissions in this product please contact the Met Office.

Monthly summary collated 09/01/2024 03:04 Product designed by the Met Office National Climate Information Centre working with the Library and Archive.

Met Office Crown Copyright

Station Network Maps

This issue of the daily weather summary provides data for the following UK and European locations (Reykjavic (5) also included):

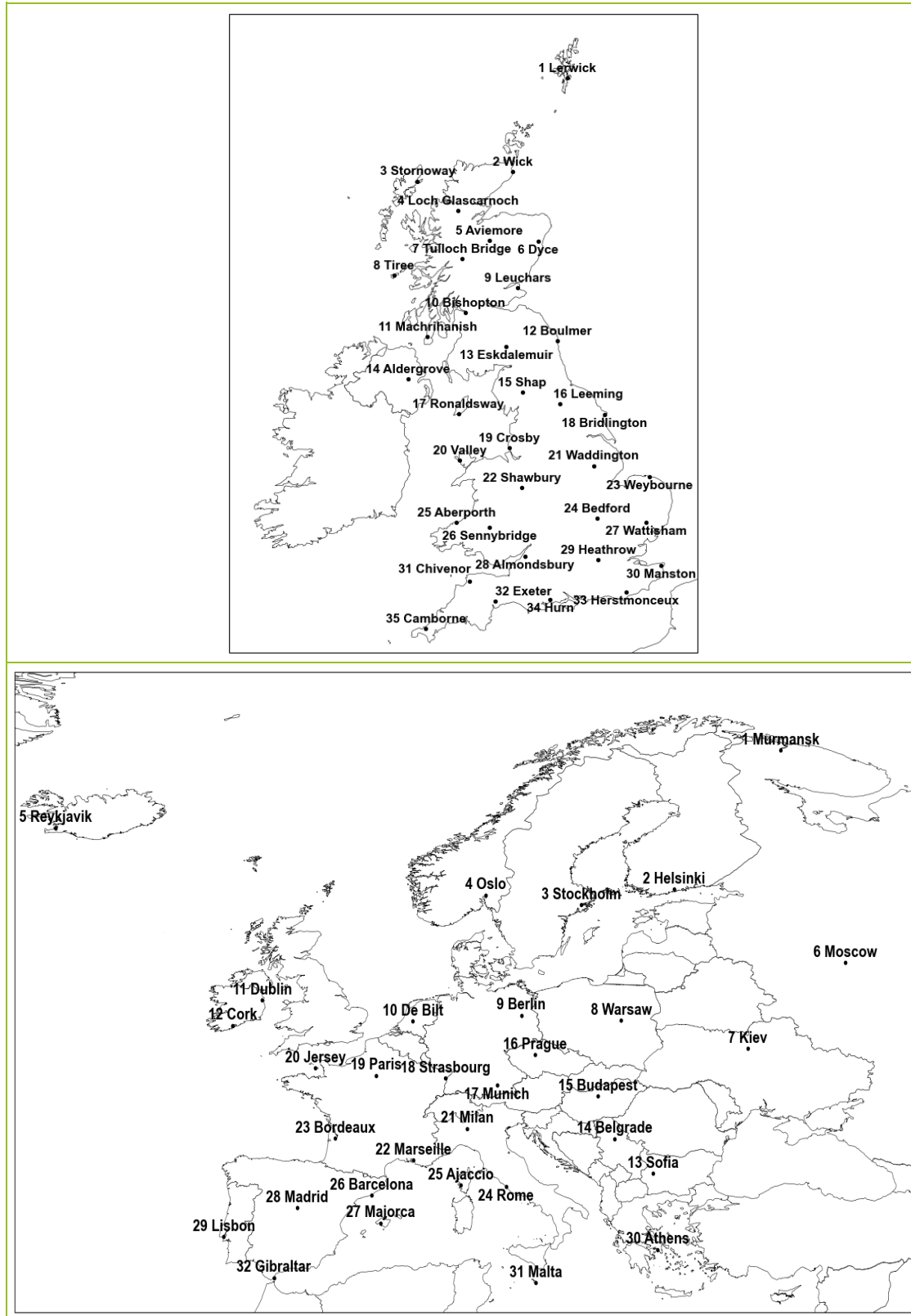

Daily Weather Summary for Friday 01 December 2023

This day's summary created 08/12/2023 03:03

Summary of the UK Weather for Friday 01 December 2023

Scattered showers continued across most coastal areas including the eastern edge of the UK, northwest Scotland, Northern Ireland, and northwest Wales. Inland it was largely clear and dry although there were mist and large freezing fog patches across central southern England, with smaller patches further north. Winds were light and temperatures well below freezing for many, with the mildest conditions in the southwest where some cloud lingered. Cumbria. Friday was mostly dominated by Low pressure. A cold and fairly dry theme was observed through the day, with scattered showers across most coastal areas, especially the eastern coastline. Overall wintry with a mix of sunshine and below average temperature for time of the year, the best of any milder conditions was confined to the southeast. A cold night with frost and fog development, as well as snow over northern high ground. Winds were light and variable through the day.

Daily Extremes

<i>Highest Maximum</i>	7.5°C Scilly: St Marys Airport (Isles Of Scilly, 31mAMSL)
<i>Lowest Maximum</i>	-1.9°C Chillingham Barns (Northumberland, 70mAMSL)
<i>Highest Minimum</i>	4.1°C Scilly: St Marys Airport (Isles Of Scilly, 31mAMSL)
<i>Lowest Minimum</i>	-9.4°C Shap (Cumbria, 263mAMSL)
<i>Lowest Grass Minimum</i>	-13.9°C Whitechurch (Dyfed, 129mAMSL)
<i>Most Rainfall</i>	16.8mm Machrihanish (Argyll (in Strathclyde Region), 10mAMSL)
<i>Most Sunshine</i>	7.3hr Camborne (Cornwall, 87mAMSL) also Exeter Airport No 2 (Devon, 27mAMSL)
<i>Highest Gust</i>	35Kt 40mph Berry Head (Devon, 58mAMSL)
<i>Highest Gust (mountain*)</i>	13Kt 15mph Bealach Na Ba No 2 (Ross & Cromarty, 773mAMSL)
<i>Greatest Snow Depth at 0900 UTC</i>	10cm Copley (Durham, 253mAMSL)

mAMSL refers to station elevation in metres above mean sea level.

*Mountain stations are above 500mAMSL.

Daily Weather Summary for Friday 01 December 2023

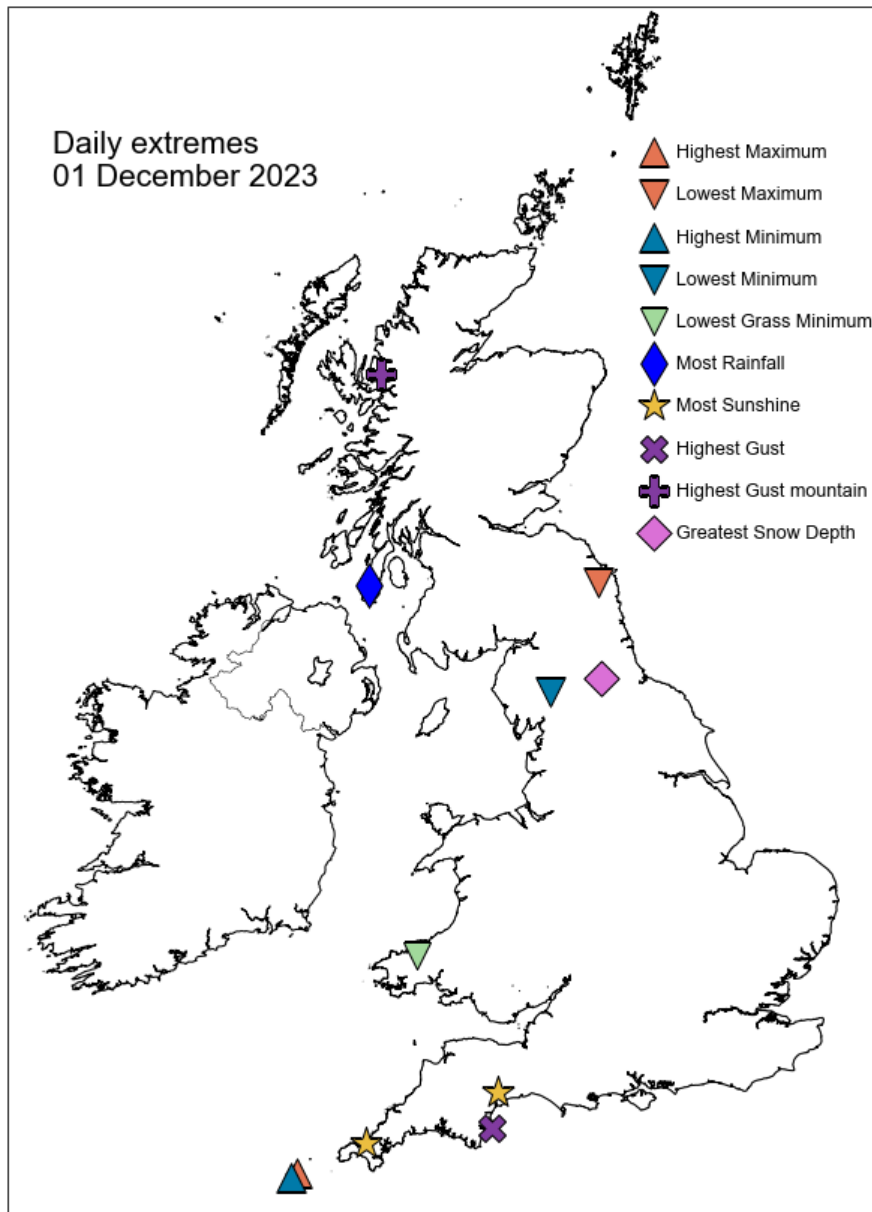

Daily Weather Summary for Friday 01 December 2023

North Atlantic and Europe analysis charts and satellite images at 0000 UTC

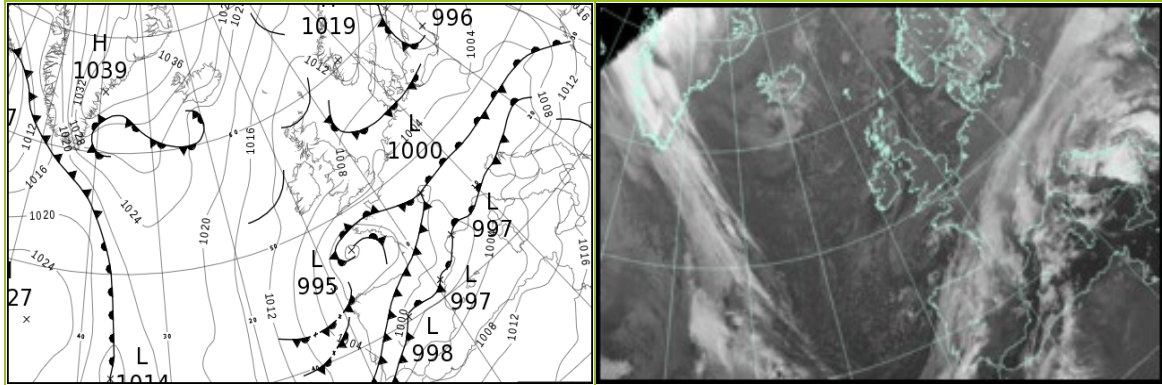

North Atlantic and Europe analysis charts and satellite images at 1200 UTC

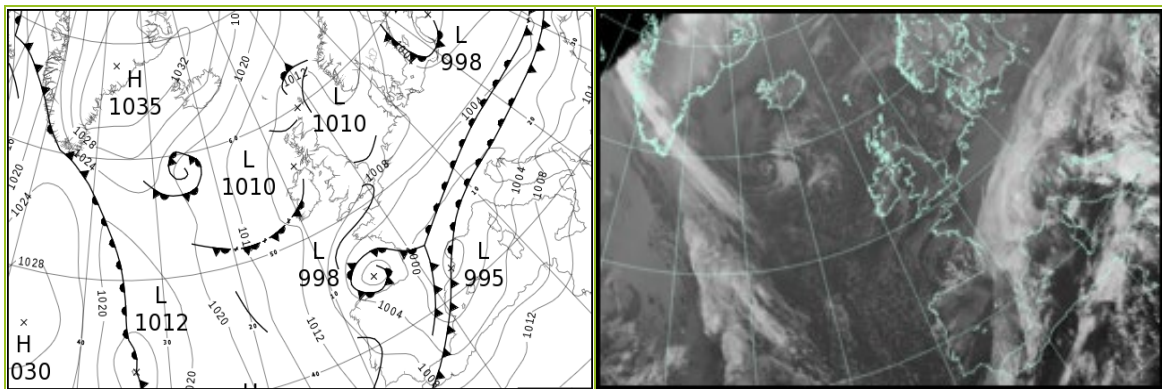

All satellite imagery copyright Met Office and EUMETSAT (European Organisation for the Exploitation of Meteorological Satellites). These show infra-red images from the geostationary MSG satellite. The rainfall rates are derived from both rain-radar and satellite data.

Daily Weather Summary for Friday 01 December 2023

UK satellite and rain-radar precipitation rates at (L) 0000 and (R) 1200 UTC

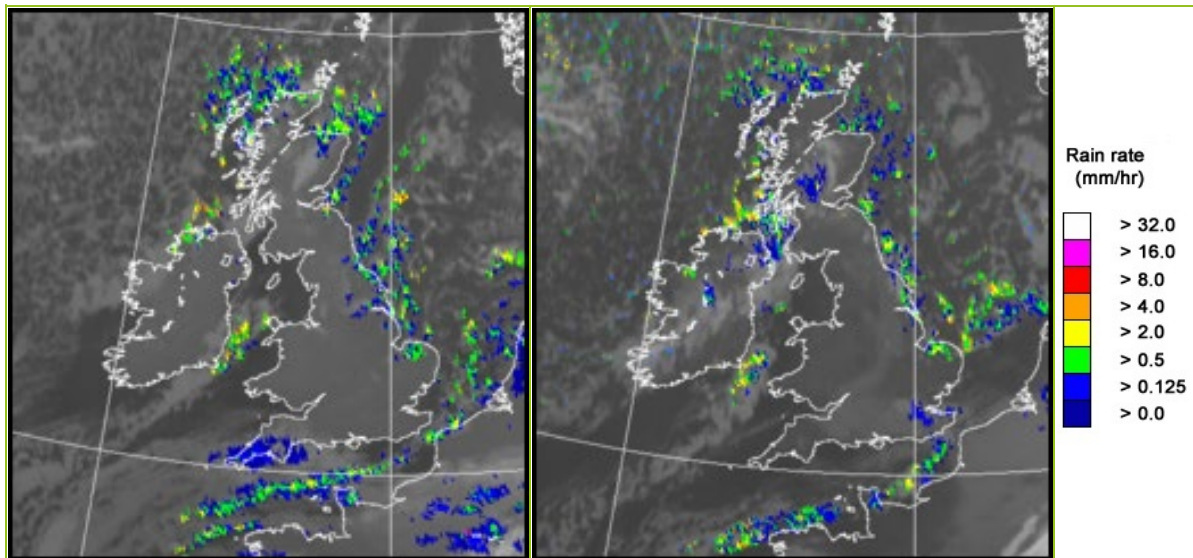

UK wind speed and direction at (L) 0000 and (R) 1200 UTC

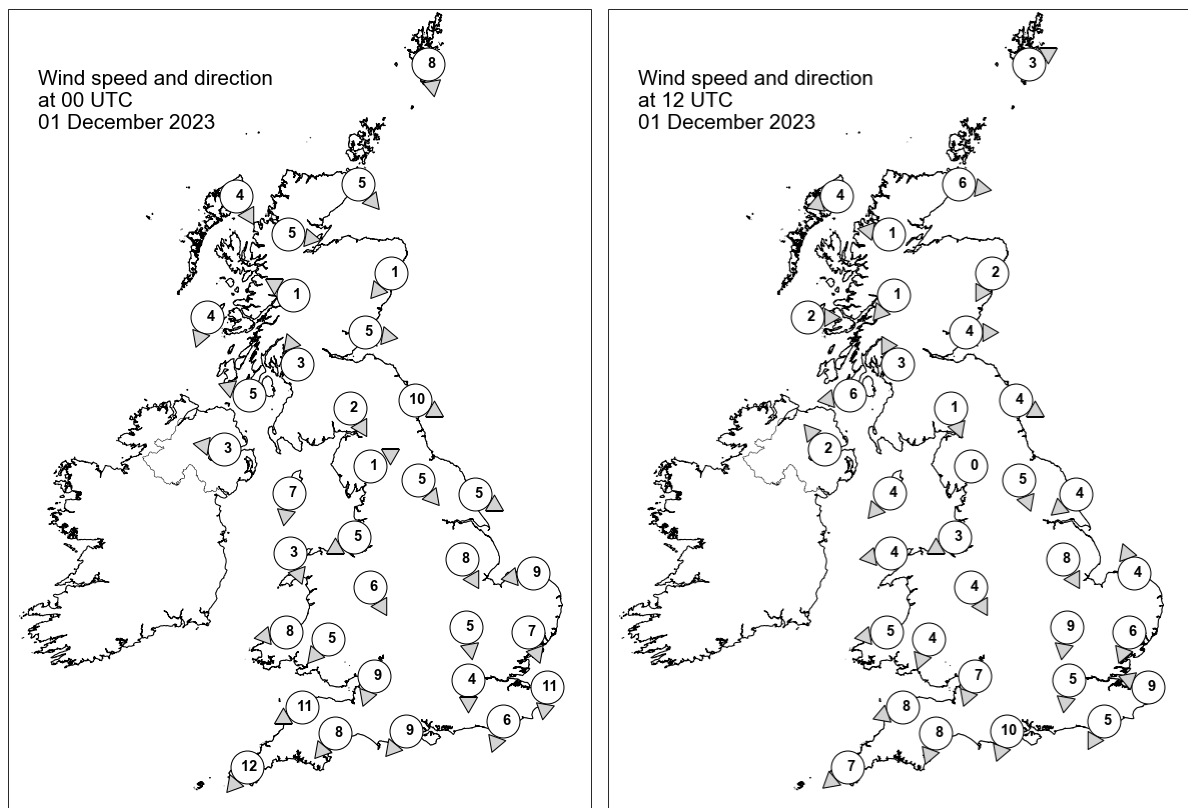

Daily Weather Summary for Friday 01 December 2023

Selected UK readings at (L) 0000 and (R) 1200 UTC

STATIONS		0000 UTC						1200 UTC					
NO	SITE	PRESS	WDIR	WSPD	CLOUD	TEMP	TDEW	PRESS	WDIR	WSPD	CLOUD	TEMP	TDEW
1	Lerwick	1009.5	N	8	6	1.9	-0.1	1010.7	WSW	3	0	1.3	0.3
2	Wick	1009.3	NW	5	8	0.6	0.1	1010.7	W	6	0	0.8	0.3
3	Stornoway	1009.8	NNW	4	2	2.0	0.4	1010.8	ENE	4	5	5.5	1.7
4	Loch Glascarnoch	1010.0	W	5	8	-0.4	-0.9	1011.4	E	1	7	0.2	-0.6
5	Aviemore	1010.2	-	-	7	-1.8	-2.2	1011.8	-	-	8	-1.6	-2.1
6	Dyce	1010.0	NE	1	3	-3.7	-4.2	1011.4	NNE	2	0	-0.1	-1.1
7	Tulloch Bridge	1011.7	ESE	1	0	-5.4	-5.8	1012.2	NE	1	2	-0.2	-0.3
8	Tiree	1009.8	NNE	4	1	3.0	1.0	1009.9	W	2	1	4.5	2.2
9	Leuchars	1009.8	W	5	0	-3.3	-4.0	1011.5	W	4	8	0.5	-0.6
10	Bishopton	1010.3	SSE	3	4	-3.0	-4.0	1011.9	SSE	3	8	-1.8	-2.2
11	Machrihanish	1009.9	ESE	5	8	0.7	-1.1	1010.5	E	6	8	3.6	1.8
12	Boulmer	1009.0	WNW	10	0	-	-	1011.0	WNW	4	4	-	-
13	Eskdalemuir	1010.7	NNW	2	3	-4.1	-5.0	1011.9	NNW	1	0	1.0	-1.5
14	Aldergrove	1010.3	E	3	0	-2.1	-3.1	1011.0	SE	2	8	1.4	-0.2
15	Shap	1010.4	WSW	1	0	-7.0	-7.7	1011.4	-	0	0	0.4	-2.2
16	Leeming	1008.8	NW	5	4	-2.1	-2.9	1011.4	NNW	5	8	0.1	-0.6
17	Ronaldsway	1009.2	N	7	0	0.9	-1.3	1010.9	NE	4	5	5.3	-0.2
18	Bridlington	1006.6	WNW	5	4	1.9	-0.7	1010.1	NE	4	4	2.8	0.9
19	Crosby	1009.0	ENE	5	8	-1.7	-2.8	1011.2	ENE	3	0	1.1	-0.6
20	Valley	1008.6	NNW	3	2	0.4	-1.6	1011.0	E	4	0	4.4	-1.1
21	Waddington	1007.3	NNW	8	8	-0.9	-1.4	1010.1	NNW	8	8	-0.9	-1.3
22	Shawbury	1008.6	NNW	6	0	-2.2	-3.0	1010.9	NNW	4	0	0.9	-1.3
23	Weybourne	1005.4	E	9	3	1.7	0.1	1009.1	SSE	4	1	1.6	0.9
24	Bedford	1006.6	N	5	7	-1.3	-2.0	1009.1	N	9	0	1.9	0.1
25	Aberporth	1008.2	E	8	0	0.9	-1.8	1010.5	E	5	0	3.0	-2.5
26	Sennybridge	1008.3	NE	5	0	-1.7	-2.7	1010.7	NNE	4	0	-1.0	-2.2
27	Wattisham	1005.4	NNW	7	0	-1.4	-2.7	1008.1	NNE	6	0	3.5	0.3
28	Almondsbury	1007.1	NNE	9	0	-0.2	-1.2	1010.1	NNE	7	8	-0.2	-1.2
29	Heathrow	1005.8	N	4	0	-0.6	-1.5	1008.4	N	5	8	2.0	-0.3
30	Manston	1004.1	N	11	2	3.7	0.3	1007.3	ESE	9	8	4.4	1.2
31	Chivenor	1005.9	ENE	11	1	3.2	-0.7	1009.6	ENE	8	0	3.9	-1.1
32	Exeter	1005.4	NE	8	8	2.1	-0.3	1009.0	NNE	8	0	2.4	-0.6
33	Herstmonceux	1004.4	NNE	6	0	0.4	-1.9	1006.8	NNE	5	8	3.4	1.3
34	Hurn	1005.3	NE	9	8	0.5	-1.2	1008.3	NNE	10	6	1.3	-0.4
35	Camborne	1004.8	NE	12	8	3.0	0.1	1009.3	NE	7	0	4.1	-2.0

Daily Weather Summary for Friday 01 December 2023

Selected European readings at (L) 0000 and (R) 1200 UTC

STATIONS		0000 UTC						1200 UTC					
NO	SITE	PRESS	WDIR	WSPD	CLOUD	TEMP	TDEW	PRESS	WDIR	WSPD	CLOUD	TEMP	TDEW
1	Murmansk	1018.6	SSW	4	4	-11.3	-12.8	1016.8	NE	4	7	-10.2	-11.6
2	Helsinki	1003.1	NNE	12	8	-4.9	-6.6	1001.6	NNE	10	8	-6.1	-8.4
3	Stockholm	1004.1	N	10	-	-1.6	-2.9	1004.9	NW	6	-	-0.6	-2.4
4	Oslo	1012.1	N	6	-	-5.1	-8.1	1012.0	NNE	4	1	-4.6	-10.3
5	Reykjavik	1027.9	NNE	15	4	-0.5	-5.3	1027.5	SE	2	1	-0.7	-7.8
6	Moscow	1009.1	SSW	2	8	-4.5	-8.2	1005.8	ESE	4	8	-3.1	-5.4
7	Kiev	1009.1	SSE	4	8	-2.2	-3.5	1004.1	W	2	8	0.5	-1.3
8	Warsaw	1004.0	WNW	2	6	-2.4	-3.1	1006.6	W	4	7	-5.1	-6.1
9	Berlin	1004.4	NE	4	8	-4.2	-5.7	1007.2	NNW	4	0	-2.7	-5.9
10	De Bilt	1004.6	E	6	8	-1.6	-1.7	1008.1	ENE	6	2	0.5	-2.7
11	Dublin	1009.7	WNW	6	1	-1.3	-2.2	1011.5	W	6	6	2.5	0.1
12	Cork	1010.1	N	8	1	-0.3	-2.7	1011.8	NNW	6	3	2.2	-1.4
13	Sofia	1015.5	WNW	2	5	1.4	0.6	1010.1	E	6	6	13.1	6.7
14	Belgrade	1003.9	SSE	8	-	12.4	6.5	1001.4	S	8	7	22.2	6.2
15	Budapest	1002.5	N	4	-	0.6	0.5	1002.7	NNE	4	-	1.9	1.8
16	Prague	1003.5	S	2	-	-1.9	-3.7	1004.9	N	2	8	-1.1	-2.6
17	Munich	1001.6	S	2	7	0.7	0.1	1002.2	N	2	8	0.6	-0.3
18	Strasbourg	1001.4	-	-	8	2.2	1.0	1003.6	N	6	8	1.7	1.1
19	Paris	1001.8	NE	6	8	4.2	2.9	1004.3	NNE	9	8	2.9	0.6
20	Jersey	1001.7	E	10	8	4.7	2.6	1005.5	ENE	10	1	6.8	1.6
21	Milan	1002.4	W	2	8	4.5	3.9	998.5	E	2	8	5.4	4.4
22	Marseille	998.0	SSE	10	8	16.4	14.2	995.6	SE	3	8	14.7	13.6
23	Bordeaux	1000.7	SSW	6	8	9.2	8.6	1000.5	N	5	8	8.9	8.1
24	Rome	1007.4	SE	11	-	16.5	15.0	1005.2	SSE	14	2	20.1	15.3
25	Ajaccio	1005.6	S	10	8	18.7	15.8	1002.6	SSW	15	-	22.0	11.7
26	Barcelona	998.5	WSW	13	2	18.4	13.5	995.2	SW	8	7	18.4	13.8
27	Majorca	1003.1	WSW	9	8	18.4	16.9	999.8	WSW	23	7	19.8	15.2
28	Madrid	998.2	S	7	8	12.6	12.4	1003.0	SSW	5	3	10.4	3.6
29	Lisbon	1004.4	N	4	-	10.6	10.1	1009.2	NW	11	-	15.6	8.2
30	Athens	1019.2	N	3	-	14.7	8.2	1018.6	S	3	3	21.4	10.4
31	Malta	1016.4	SSW	12	0	20.0	16.6	1014.5	SSW	13	7	22.1	15.3
32	Gibraltar	1007.4	SW	13	8	18.9	13.5	1008.1	W	17	8	13.7	10.8

Daily Weather Summary for Friday 01 December 2023

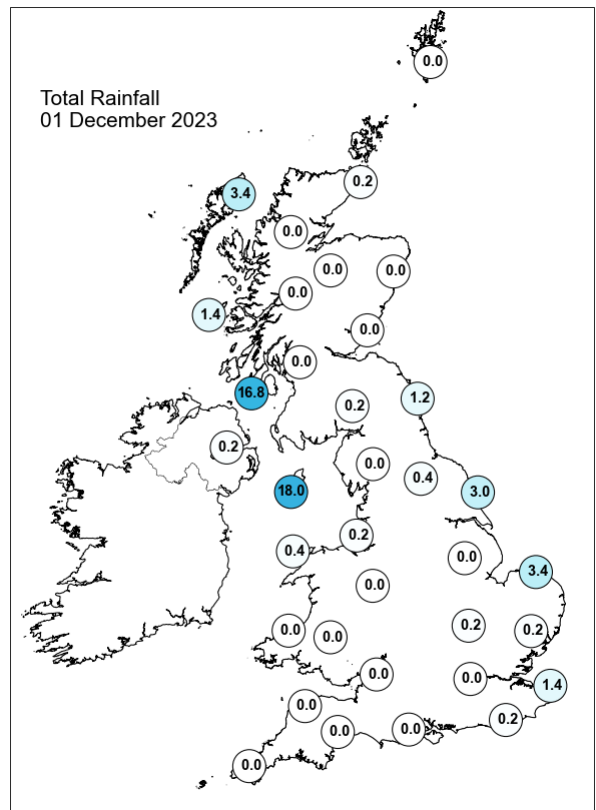
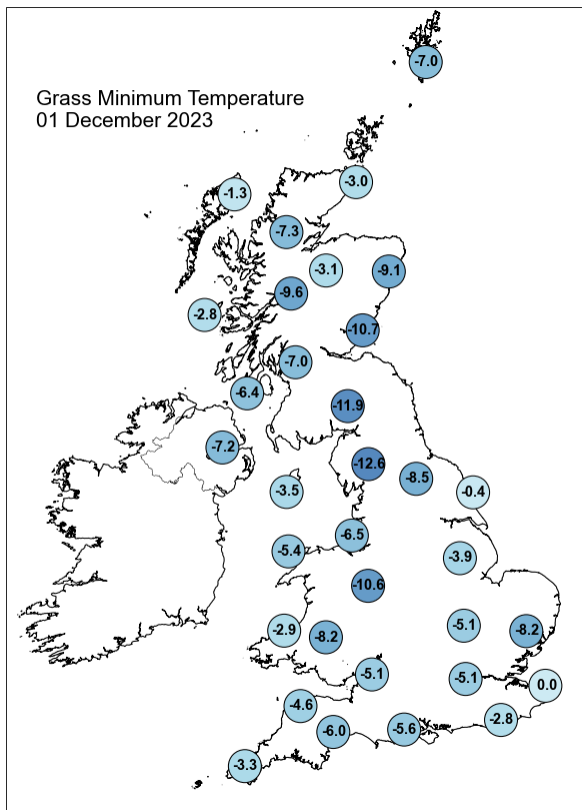
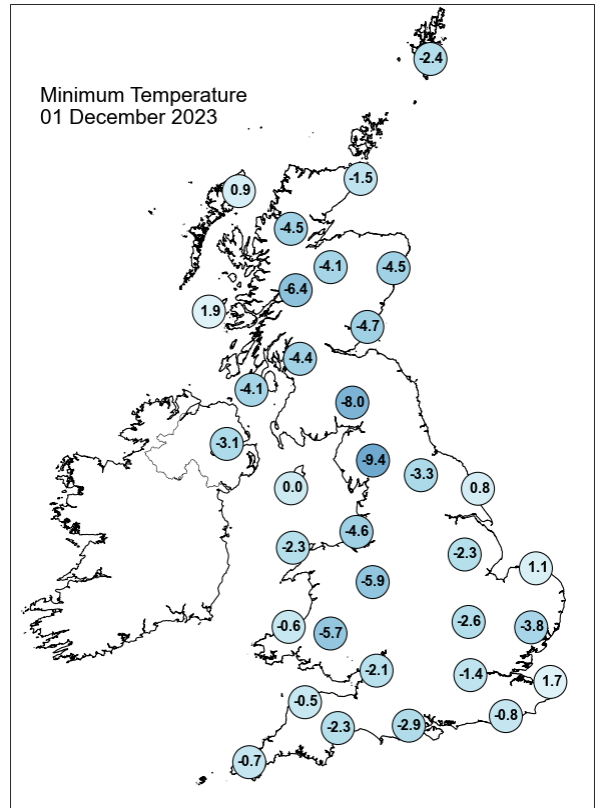
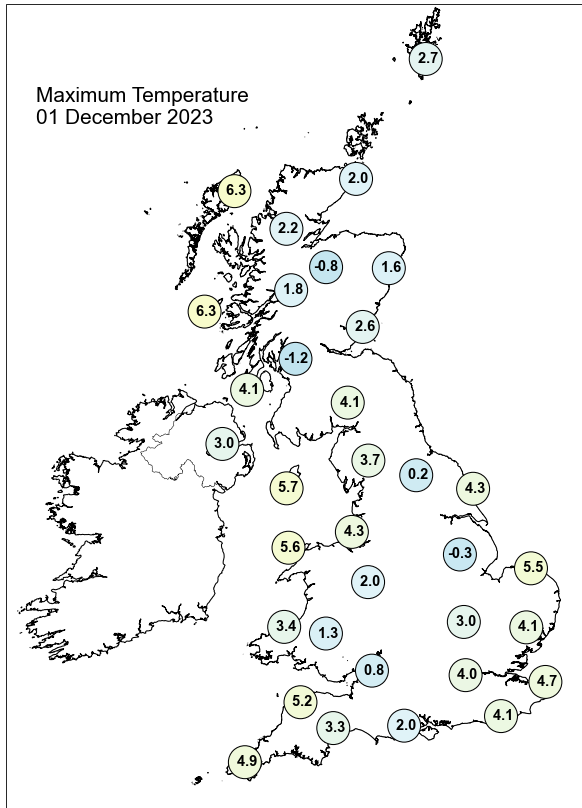

Daily Weather Summary for Friday 01 December 2023

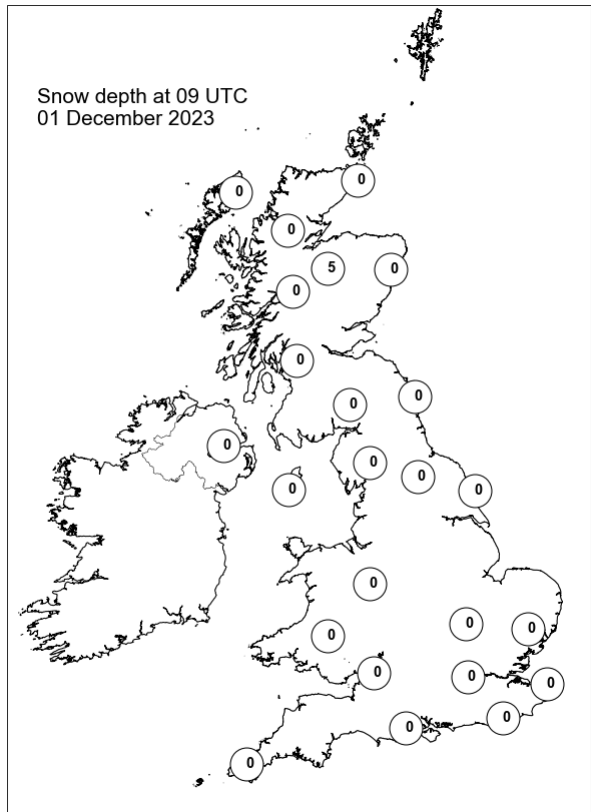
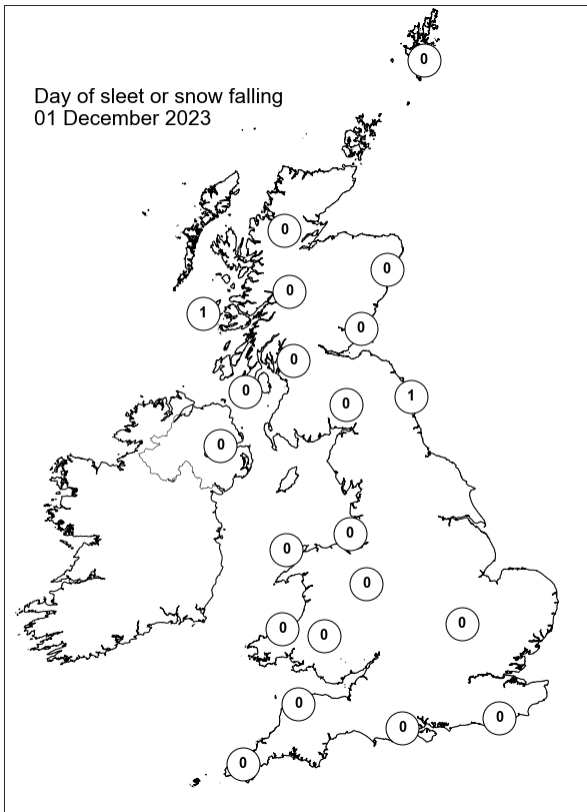
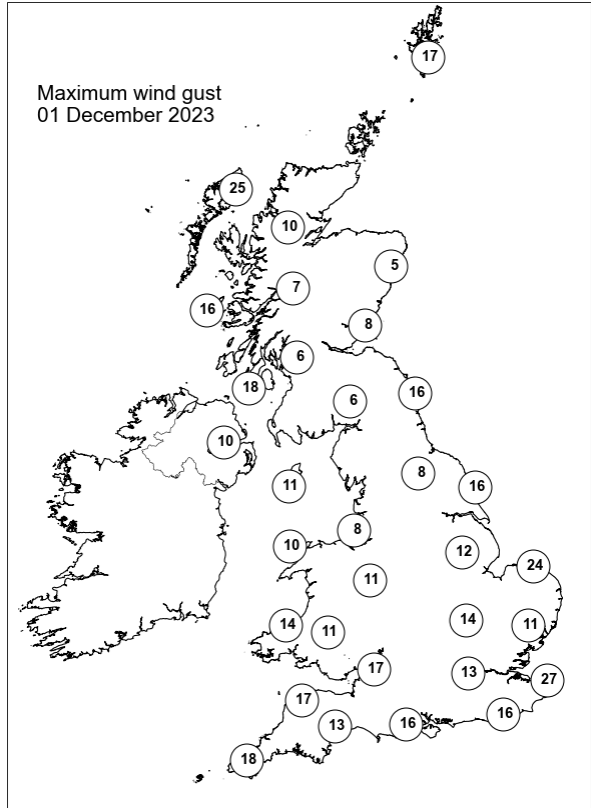
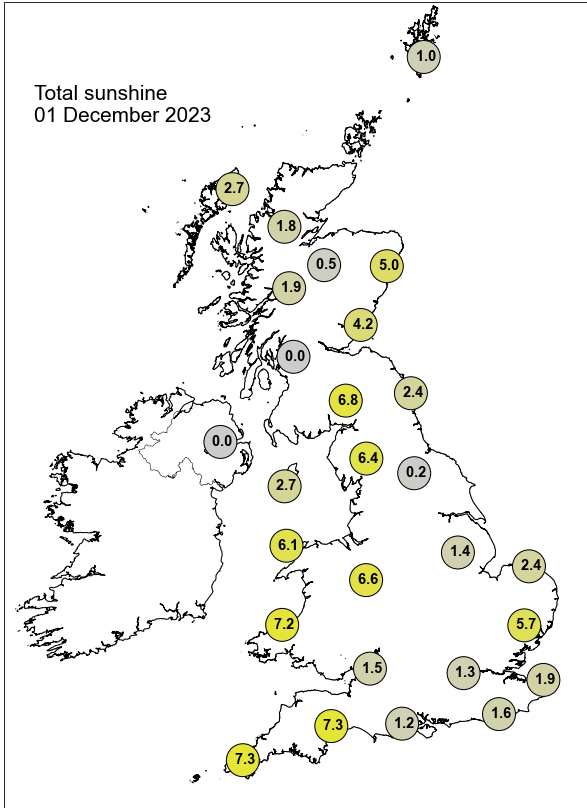

Daily Weather Summary for Saturday 02 December 2023

This day's summary created 09/12/2023 03:03

Summary of the UK Weather for Saturday 02 December 2023

Overnight freezing fog/low cloud across central and southern areas persisting in places. Most of the UK was dry and cold with sunny spells in the morning. Wintery showers in northern coasts, were heavier inland southern Scotland and wintery over hills. Showers or rain moved into Wales and west midlands. Freezing temperatures across most of the UK with double digits in the far North. Saturday continued under a cold theme with plenty of clear skies. Fairly dry for most parts, with precipitation primarily happening along the western coastline. Wintry with snowfall over northern high ground. Low pressure was the dominant feature, resulting in several troughs, which generated few showers over the UK, especially along coasts. Winds were variable, but predominantly southwesterly, and light. Into the evening showers pushed from the west into land which brought some heavy snowfall into the northwest of England, in places such as Cumbria. Temperatures were below average for the time of the year.

Daily Extremes

<i>Highest Maximum</i>	11.1°C Scilly: St Marys Airport (Isles Of Scilly, 31mAMSL)
<i>Lowest Maximum</i>	-4.0°C Balmoral (Aberdeenshire, 283mAMSL)
<i>Highest Minimum</i>	5.0°C Scilly: St Marys Airport (Isles Of Scilly, 31mAMSL)
<i>Lowest Minimum</i>	-11.7°C Braemar No 2 (Aberdeenshire, 327mAMSL)
<i>Lowest Grass Minimum</i>	-15.1°C Bank Newton No 2 (North Yorkshire, 128mAMSL)
<i>Most Rainfall</i>	37.0mm Walney Island (Cumbria, 15mAMSL)
<i>Most Sunshine</i>	6.5hr Leconfield (Humberside, 7mAMSL)
<i>Highest Gust</i>	38Kt 44mph Wight: Needles Old Battery (Isle Of Wight, 80mAMSL)
<i>Highest Gust (mountain*)</i>	24Kt 28mph Great Dun Fell No 2 B (Cumbria, 847mAMSL)
<i>Greatest Snow Depth at 0900 UTC</i>	8cm Copley (Durham, 253mAMSL)

mAMSL refers to station elevation in metres above mean sea level.

*Mountain stations are above 500mAMSL.

Daily Weather Summary for Saturday 02 December 2023

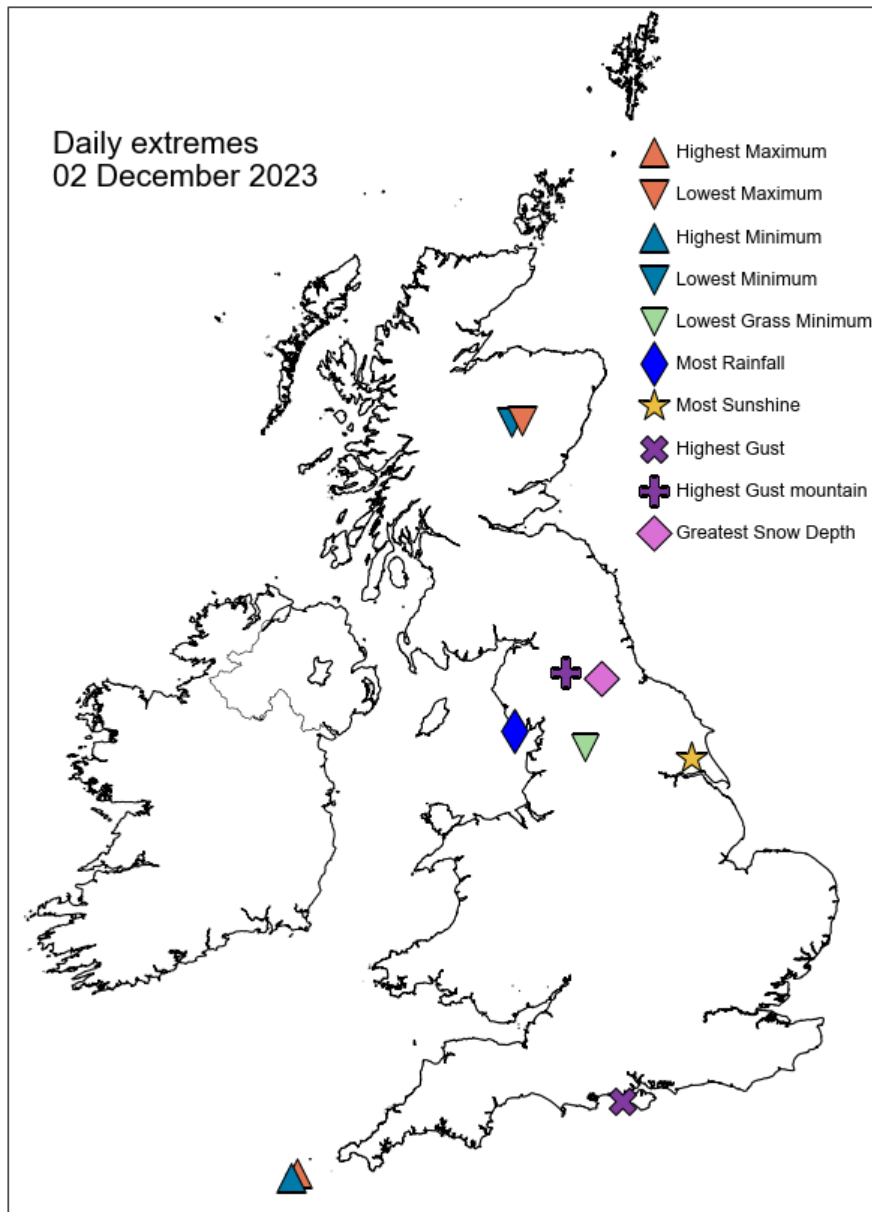

Daily Weather Summary for Saturday 02 December 2023

North Atlantic and Europe analysis charts and satellite images at 0000 UTC

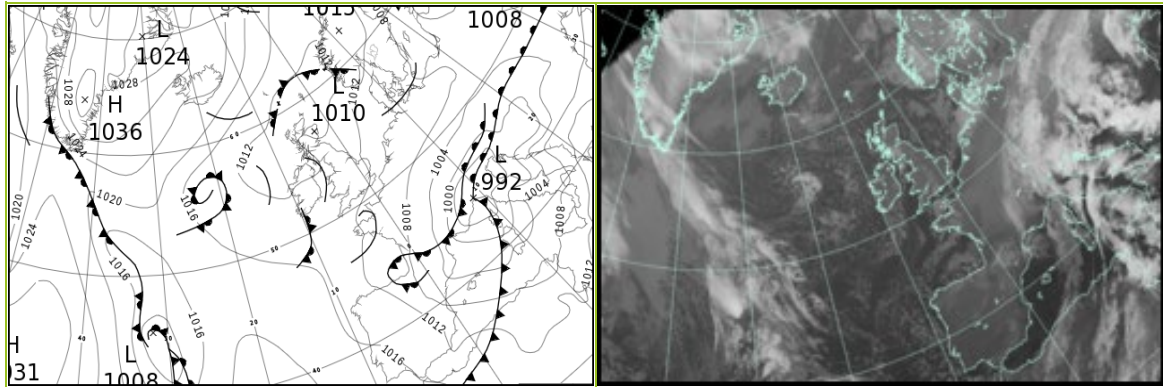

North Atlantic and Europe analysis charts and satellite images at 1200 UTC

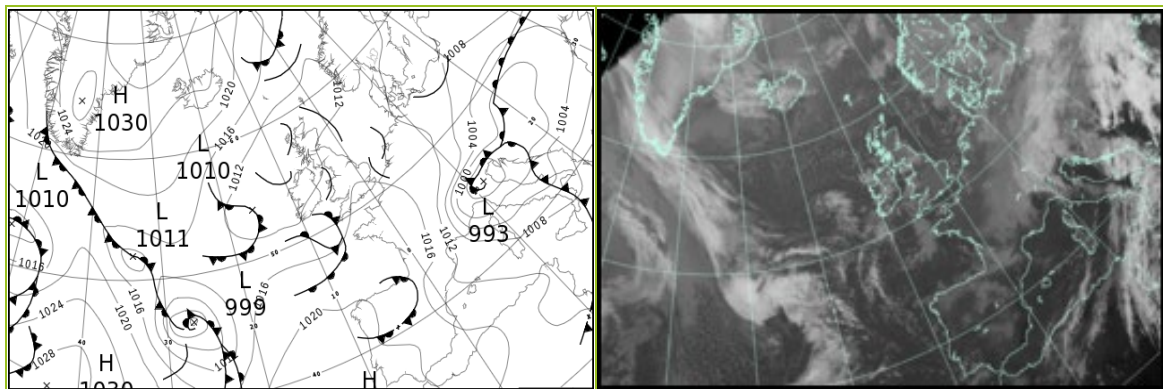

All satellite imagery copyright Met Office and EUMETSAT (European Organisation for the Exploitation of Meteorological Satellites). These show infra-red images from the geostationary MSG satellite. The rainfall rates are derived from both rain-radar and satellite data.

Daily Weather Summary for Saturday 02 December 2023

UK satellite and rain-radar precipitation rates at (L) 0000 and (R) 1200 UTC

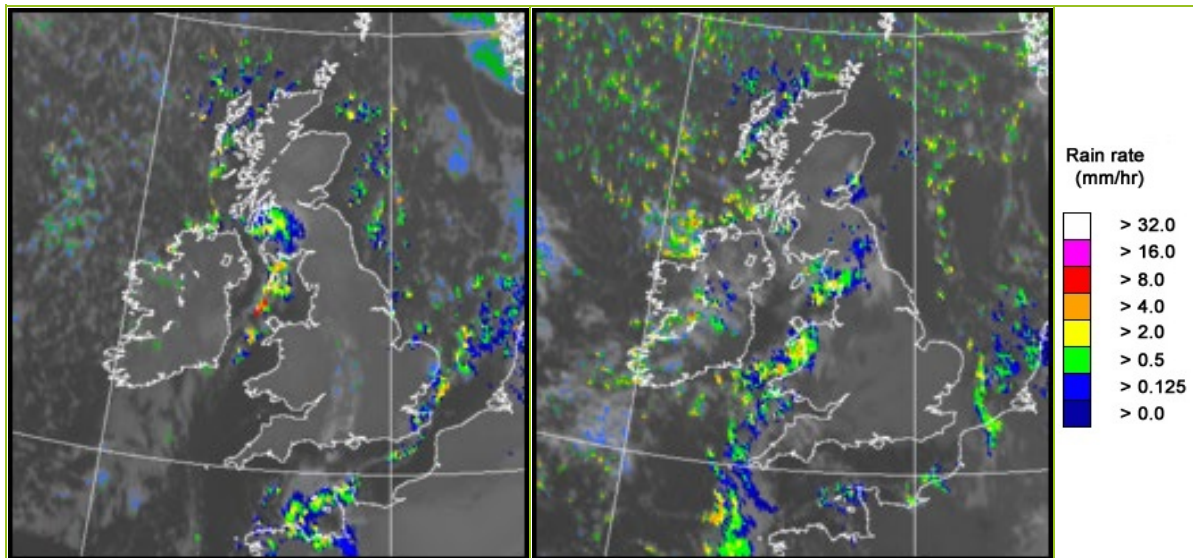

UK wind speed and direction at (L) 0000 and (R) 1200 UTC

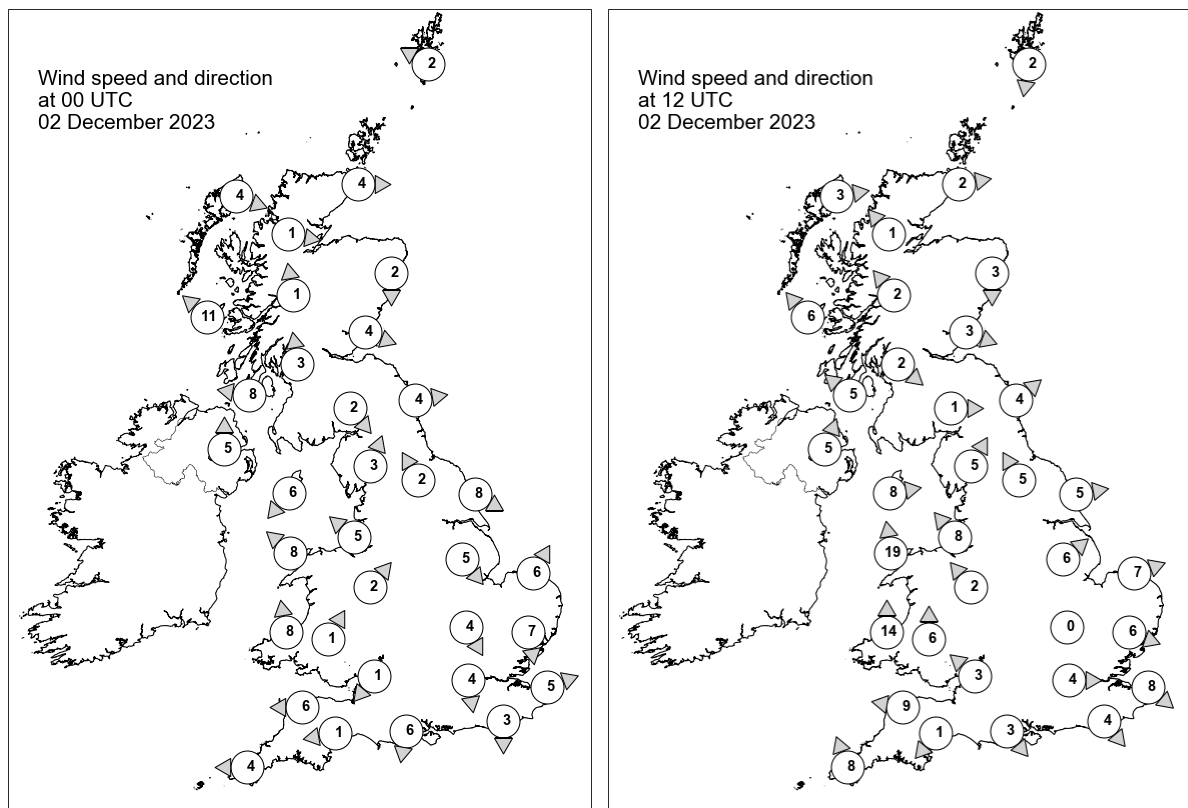

Daily Weather Summary for Saturday 02 December 2023

Selected UK readings at (L) 0000 and (R) 1200 UTC

STATIONS		0000 UTC						1200 UTC					
NO	SITE	PRESS	WDIR	WSPD	CLOUD	TEMP	TDEW	PRESS	WDIR	WSPD	CLOUD	TEMP	TDEW
1	Lerwick	1010.7	ESE	2	8	1.5	-0.1	1011.1	N	2	0	0.4	-1.1
2	Wick	1011.1	W	4	0	-2.5	-3.2	1010.8	W	2	0	0.3	-0.3
3	Stornoway	1011.0	WNW	4	0	-1.1	-2.0	1010.5	W	3	0	1.9	-0.2
4	Loch Glascarnoch	1012.8	W	1	0	-8.0	-8.9	1011.8	SE	1	0	-2.4	-3.7
5	Aviemore	1013.1	-	-	8	-7.1	-8.2	1012.7	-	-	0	-5.7	-6.9
6	Dyce	1012.3	N	2	0	-6.0	-6.9	1011.9	N	3	0	-2.3	-4.2
7	Tulloch Bridge	1013.9	S	1	0	-8.3	-9.2	1012.8	SE	2	0	-2.0	-
8	Tiree	1010.7	SE	11	6	3.9	2.0	1010.6	SE	6	6	3.9	1.1
9	Leuchars	1012.4	WNW	4	0	-4.5	-5.3	1012.1	WNW	3	8	-1.0	-1.4
10	Bishopton	1012.7	S	3	8	-2.9	-3.4	1011.9	NW	2	8	0.0	-0.4
11	Machrihanish	1010.8	E	8	8	3.0	2.1	1010.7	SE	5	8	4.4	2.5
12	Boulmer	1012.6	W	4	0	-	-	1012.7	SW	4	5	-	-
13	Eskdalemuir	1014.1	NW	2	1	-8.3	-9.5	1012.9	W	1	8	-1.1	-1.5
14	Aldergrove	1011.5	S	5	5	1.0	-0.3	1011.5	SSW	5	8	1.8	1.6
15	Shap	1013.6	SSW	3	0	-5.5	-6.2	1013.3	SSW	5	8	-0.1	-1.2
16	Leeming	1013.6	SSE	2	8	-4.1	-4.5	1013.9	SSE	5	8	-2.7	-3.1
17	Ronaldsway	1012.0	NE	6	8	1.7	0.7	1011.6	W	8	8	7.0	2.0
18	Bridlington	1012.1	WNW	8	0	-0.3	-1.5	1013.8	W	5	0	2.9	-0.7
19	Crosby	1013.2	SE	5	0	-1.2	-2.1	1013.6	SE	8	4	1.9	-1.7
20	Valley	1012.7	SE	8	1	0.1	-3.1	1012.6	S	19	8	5.3	3.4
21	Waddington	1013.3	NW	5	8	-2.2	-2.5	1015.4	SW	6	8	-2.1	-2.4
22	Shawbury	1014.0	SW	2	0	-5.3	-5.9	1015.0	SE	2	1	0.4	-1.1
23	Weybourne	1011.8	SSW	6	2	-0.2	-0.6	1015.1	WSW	7	7	-0.8	-0.9
24	Bedford	1013.4	NNW	4	8	-1.7	-1.9	1016.3	-	0	8	-2.3	-2.5
25	Aberporth	1013.7	S	8	0	-1.8	-3.7	1013.5	S	14	8	4.6	1.9
26	Sennybridge	1015.1	SSW	1	0	-7.4	-8.2	1015.1	S	6	8	2.2	0.3
27	Wattisham	1012.3	N	7	8	-2.0	-2.5	1015.9	WNW	6	8	-2.2	-2.6
28	Almondsbury	1014.1	NE	1	0	-4.6	-5.2	1016.7	SE	3	8	-1.4	-1.5
29	Heathrow	1013.2	N	4	8	0.2	-0.6	1016.8	W	4	8	-1.0	-1.3
30	Manston	1011.2	WSW	5	8	0.5	-0.1	1015.7	NW	8	8	0.6	0.5
31	Chivenor	1013.6	E	6	0	-1.5	-2.3	1016.0	E	9	0	2.1	-0.6
32	Exeter	1013.8	E	1	0	-3.6	-4.0	1016.6	NE	1	0	1.1	-0.1
33	Herstmonceux	1011.8	N	3	8	-0.6	-1.0	1016.3	NW	4	8	-0.4	-0.8
34	Hurn	1013.3	N	6	8	-0.8	-1.0	1017.1	NW	3	8	-1.8	-1.8
35	Camborne	1014.0	E	4	0	0.4	-3.6	1015.5	SSE	8	8	5.8	-0.5

Daily Weather Summary for Saturday 02 December 2023

Selected European readings at (L) 0000 and (R) 1200 UTC

STATIONS		0000 UTC						1200 UTC					
NO	SITE	PRESS	WDIR	WSPD	CLOUD	TEMP	TDEW	PRESS	WDIR	WSPD	CLOUD	TEMP	TDEW
1	Murmansk	1016.0	NE	4	7	-12.3	-13.9	1016.0	SSW	6	7	-13.2	-14.9
2	Helsinki	1004.6	N	6	7	-8.0	-9.5	1009.6	N	6	8	-7.8	-8.9
3	Stockholm	1008.6	NNW	8	-	-3.8	-5.4	1011.6	NW	4	-	-5.0	-6.6
4	Oslo	1012.5	NNE	2	-	-11.1	-13.2	1014.2	NE	8	2	-7.2	-11.4
5	Reykjavik	1024.2	ENE	3	0	-1.9	-7.0	1022.5	SSE	2	6	-3.7	-8.9
6	Moscow	1003.5	N	2	8	-4.5	-5.8	1010.0	-	0	7	-3.5	-6.7
7	Kiev	1008.6	-	0	8	-0.8	-1.8	1008.6	E	4	8	-0.9	-1.8
8	Warsaw	1007.9	SW	2	7	-4.6	-5.8	1007.4	NE	6	8	-2.5	-3.6
9	Berlin	1009.3	NNE	2	8	-6.0	-6.9	1010.9	NNW	10	8	-4.9	-5.9
10	De Bilt	1010.8	ESE	2	8	-2.3	-3.4	1013.9	WSW	4	0	1.1	-1.5
11	Dublin	1012.8	WSW	6	6	1.4	-1.4	1012.1	SW	6	4	5.1	1.2
12	Cork	1013.6	SSW	2	6	1.8	-2.8	1012.4	SSW	4	4	5.1	2.7
13	Sofia	1009.4	NW	2	6	11.3	6.6	1004.1	S	4	7	15.9	3.2
14	Belgrade	1000.0	SSE	8	-	16.8	7.7	996.5	SE	8	7	21.7	7.2
15	Budapest	1000.6	ENE	4	-	3.0	3.0	997.9	NNW	4	-	4.0	4.0
16	Prague	1005.0	N	4	-	-1.7	-2.8	1007.6	NNW	8	8	-2.9	-4.6
17	Munich	1002.4	N	4	8	-0.7	-1.5	1008.9	WNW	8	9	-2.0	-3.9
18	Strasbourg	1004.7	N	10	8	0.3	-1.0	1013.6	N	9	8	-0.7	-3.2
19	Paris	1009.4	N	10	8	0.7	-4.3	1016.7	NNW	5	3	2.4	-3.3
20	Jersey	1010.9	E	7	8	3.2	1.2	1017.1	S	11	4	6.1	0.3
21	Milan	992.5	SSE	2	9	6.0	5.8	994.9	NNE	5	5	9.2	3.9
22	Marseille	999.1	NW	14	8	6.8	3.6	1009.8	NW	26	-	9.2	-1.3
23	Bordeaux	1008.7	N	7	7	4.8	3.3	1018.2	SSW	2	8	6.1	2.7
24	Rome	1002.9	SE	15	1	16.9	13.9	1003.7	WSW	29	2	16.1	6.9
25	Ajaccio	999.0	SSW	15	8	18.3	15.2	1008.1	W	16	7	13.5	4.9
26	Barcelona	1002.9	SSE	3	1	10.8	1.6	1011.6	N	4	1	14.6	4.3
27	Majorca	1005.7	W	7	5	12.9	5.1	1012.6	NW	9	3	17.1	5.7
28	Madrid	1012.5	W	12	0	7.1	1.3	1017.9	SSW	3	1	10.1	2.7
29	Lisbon	1016.6	NW	6	-	11.8	7.9	1020.6	NW	7	-	16.6	7.7
30	Athens	1017.6	E	3	-	15.5	11.4	1014.8	S	7	6	20.8	15.5
31	Malta	1012.3	S	9	7	20.6	14.1	1010.8	W	16	7	22.7	12.1
32	Gibraltar	1015.5	W	7	0	13.6	9.2	1020.1	W	14	0	15.9	6.3

Daily Weather Summary for Saturday 02 December 2023

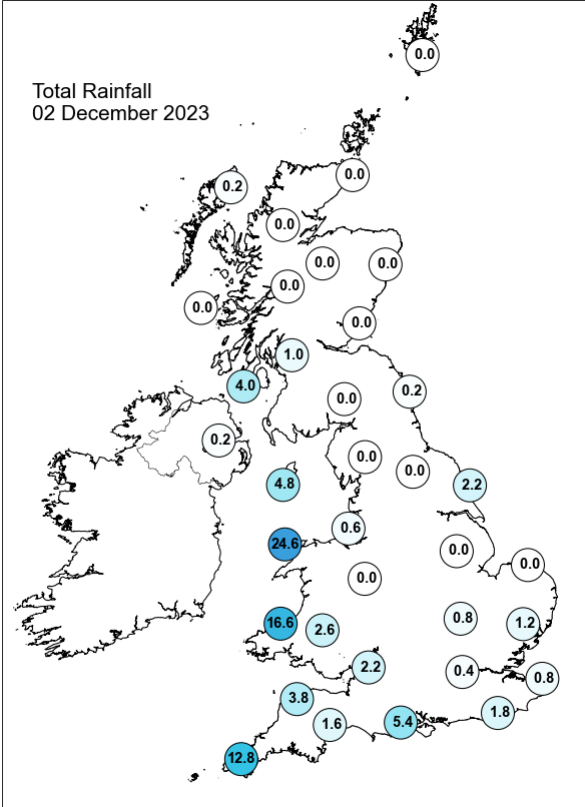
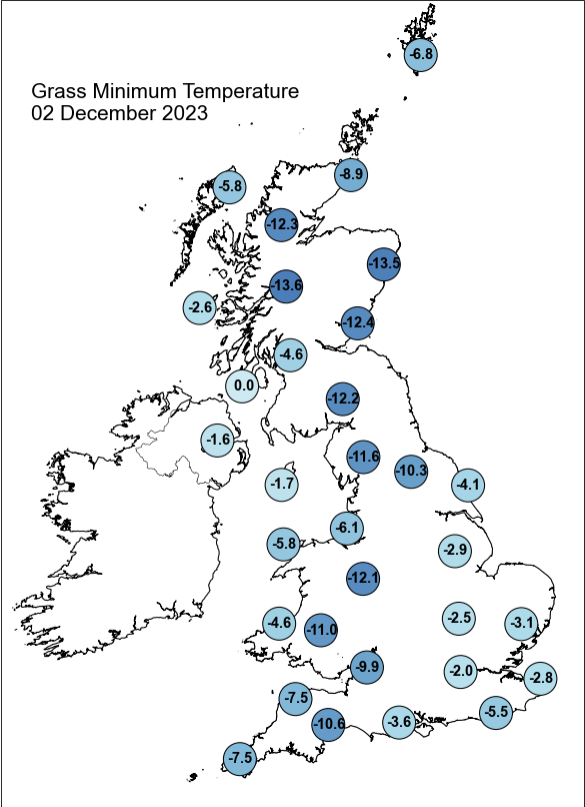
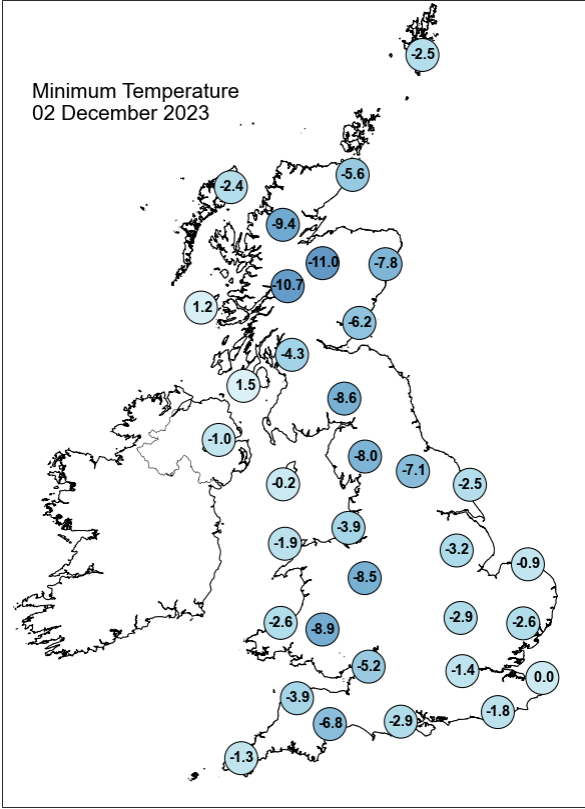
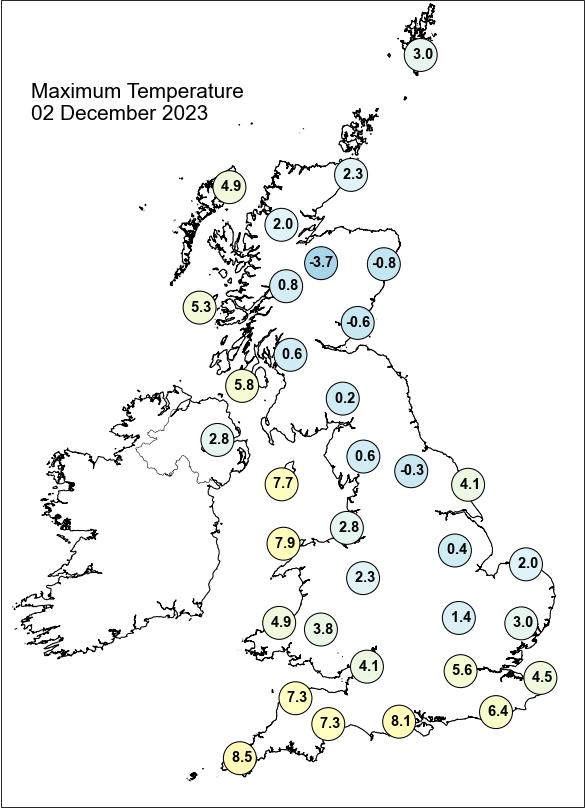

Daily Weather Summary for Saturday 02 December 2023

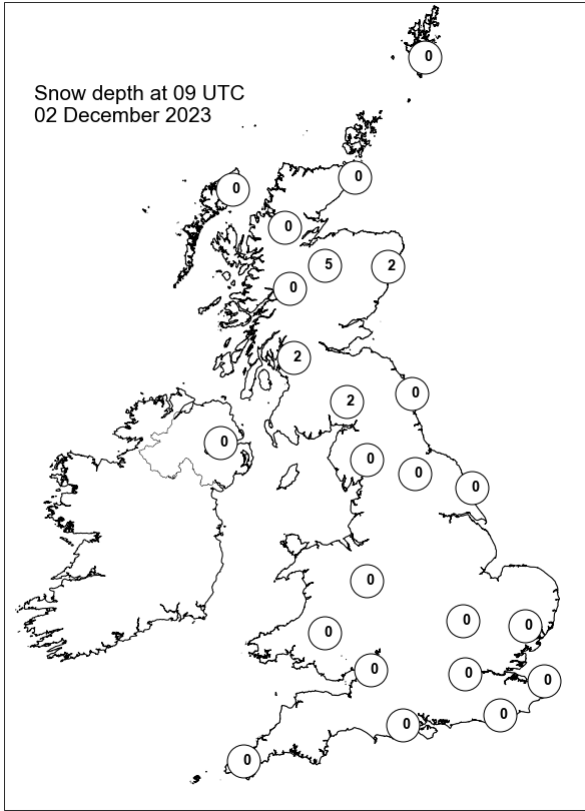
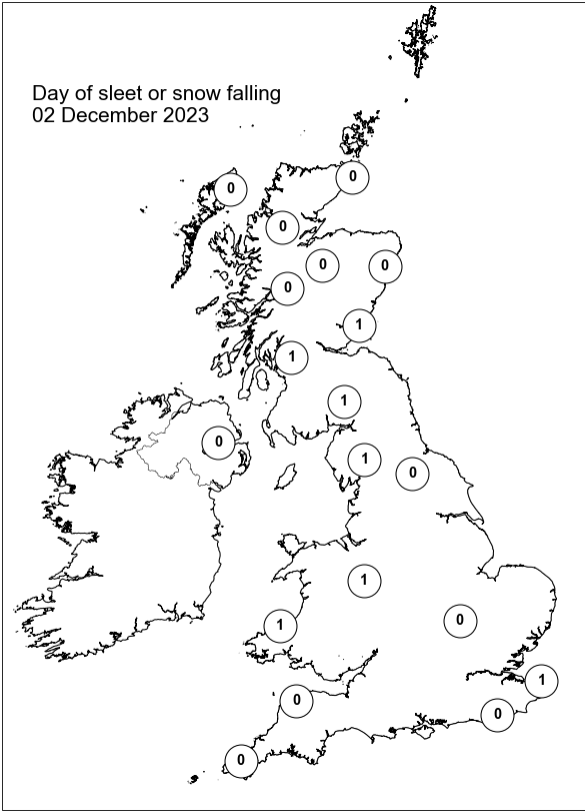
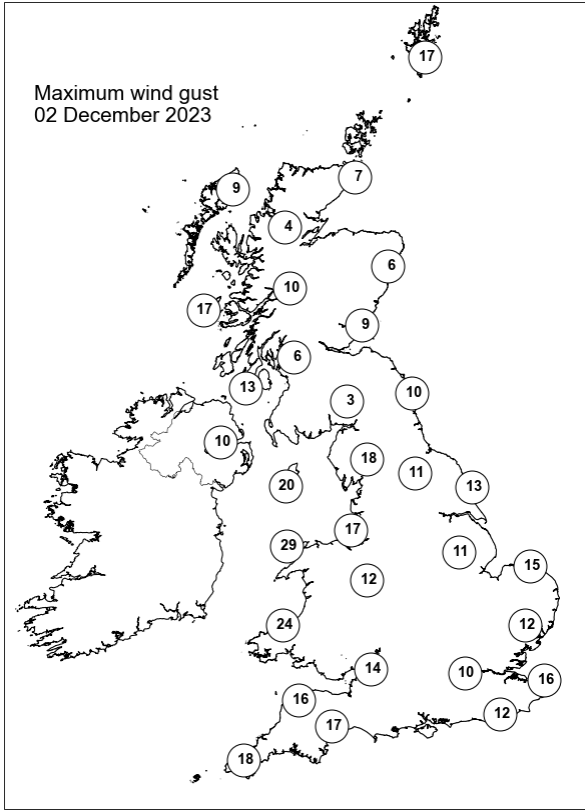
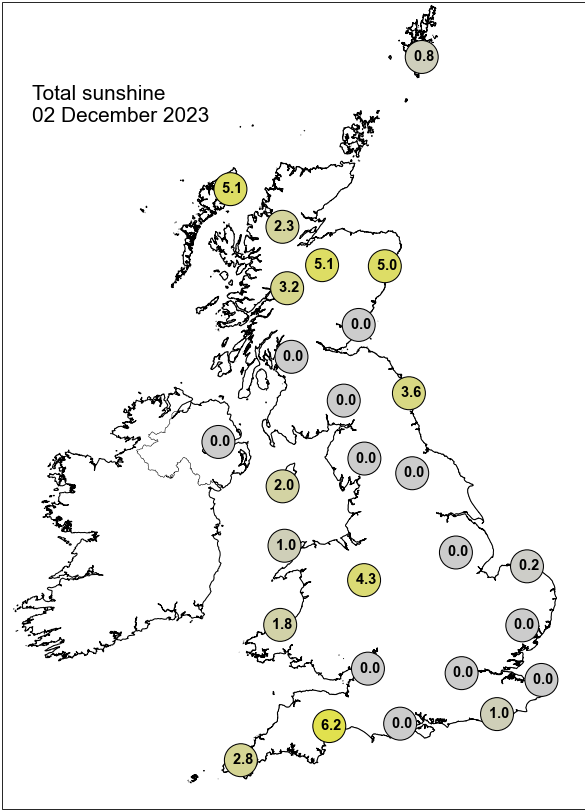

Daily Weather Summary for Sunday 03 December 2023

This day's summary created 10/12/2023 03:03

Summary of the UK Weather for Sunday 03 December 2023

Wintry precipitation moved eastwards from the west through to eastern areas by dawn whilst, showers, heavy at times, moved into the southwest and south Wales. A severe frost affected some areas of northern and central Scotland. Sunny spells affected western Scotland and Northern Ireland too, however coastal showers affected parts of Scotland. Across much of England and Wales, it was cloudy with outbreaks of rain with sleet and snow affecting parts of north Wales and the south Pennines. Through the evening, rain continued and became heavier for parts of southern and south-west England and south Wales. In contrast, it was mainly dry with clear spells across Northern Ireland and western Scotland in particular, but wintry showers affected eastern parts, especially over hills. It became blustery across southern parts of England, especially along the English Channel coast as gradients increased here.

Daily Extremes

<i>Highest Maximum</i>	12.1°C Scilly: St Marys Airport (Isles Of Scilly, 31mAMSL)
<i>Lowest Maximum</i>	-1.1°C Cawdor Castle No 2 (Nairnshire, 60mAMSL)
<i>Highest Minimum</i>	7.5°C Scilly: St Marys Airport (Isles Of Scilly, 31mAMSL)
<i>Lowest Minimum</i>	-12.5°C Altnaharra No 2 (Sutherland, 81mAMSL)
<i>Lowest Grass Minimum</i>	-14.6°C Altnaharra No 2 (Sutherland, 81mAMSL)
<i>Most Rainfall</i>	55.7mm Tollerdown (Dorset, 251mAMSL)
<i>Most Sunshine</i>	5.3hr Stornoway Airport (Western Isles, 15mAMSL)
<i>Highest Gust</i>	58Kt 67mph Berry Head (Devon, 58mAMSL)
<i>Highest Gust (mountain*)</i>	33Kt 38mph Cairngorm Summit (Inverness-shire, 1237mAMSL)
<i>Greatest Snow Depth at 0900 UTC</i>	11cm Copley (Durham, 253mAMSL) also Middleton, Hillside (Derbyshire, 295mAMSL)

mAMSL refers to station elevation in metres above mean sea level.

*Mountain stations are above 500mAMSL.

Daily Weather Summary for Sunday 03 December 2023

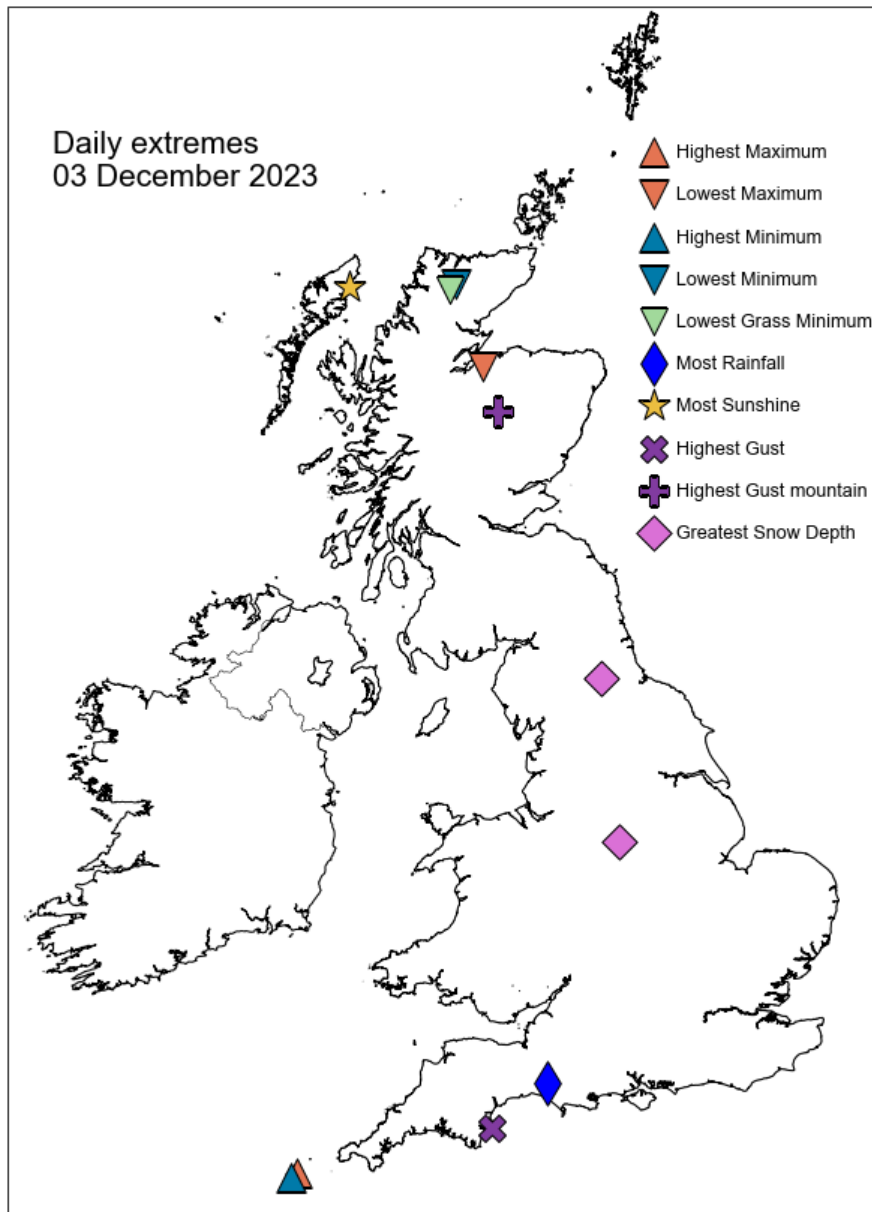

Daily Weather Summary for Sunday 03 December 2023

North Atlantic and Europe analysis charts and satellite images at 0000 UTC

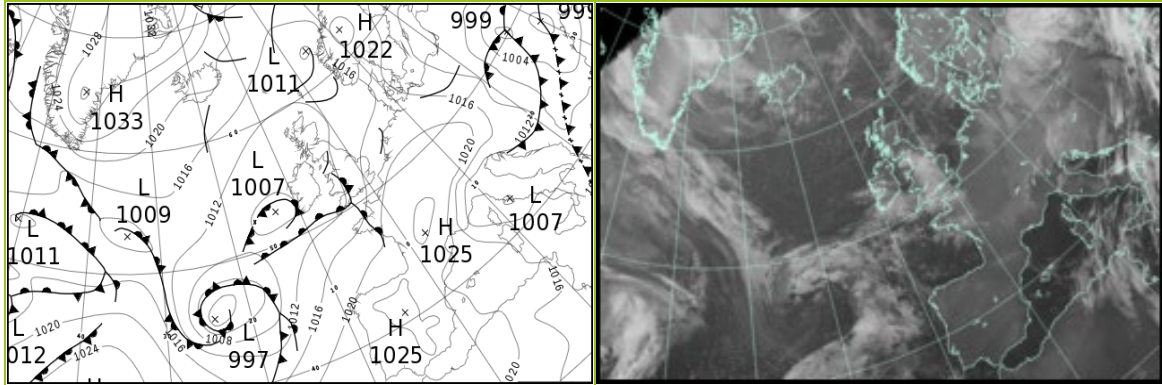

North Atlantic and Europe analysis charts and satellite images at 1200 UTC

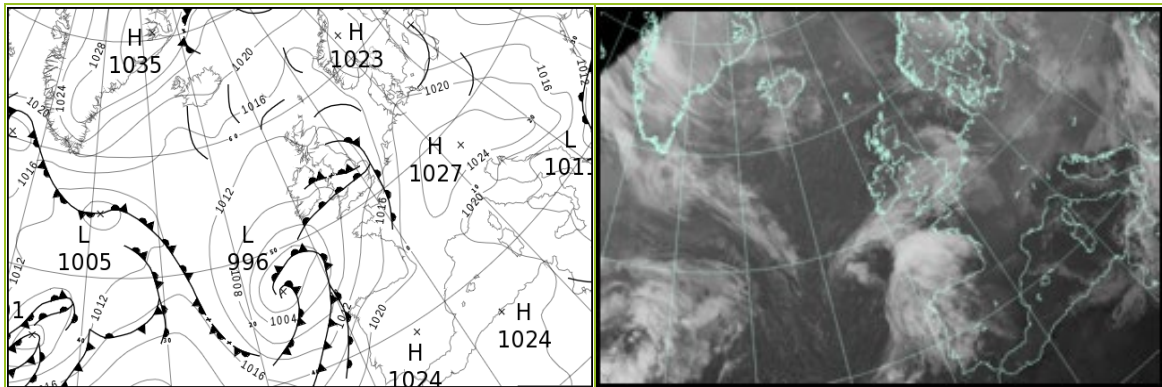

All satellite imagery copyright Met Office and EUMETSAT (European Organisation for the Exploitation of Meteorological Satellites). These show infra-red images from the geostationary MSG satellite. The rainfall rates are derived from both rain-radar and satellite data.

Daily Weather Summary for Sunday 03 December 2023

UK satellite and rain-radar precipitation rates at (L) 0000 and (R) 1200 UTC

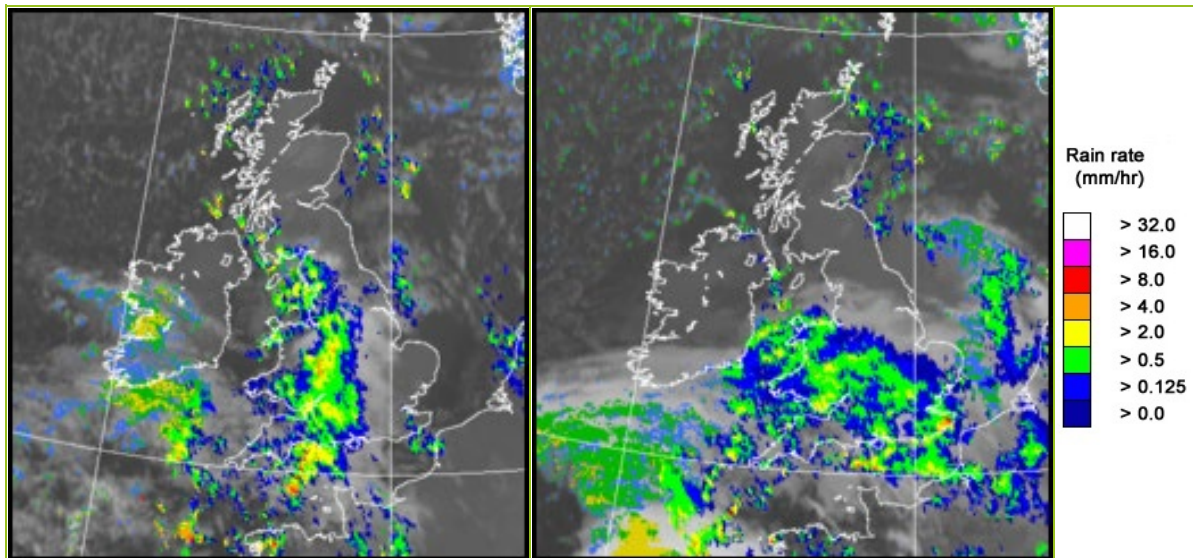

UK wind speed and direction at (L) 0000 and (R) 1200 UTC

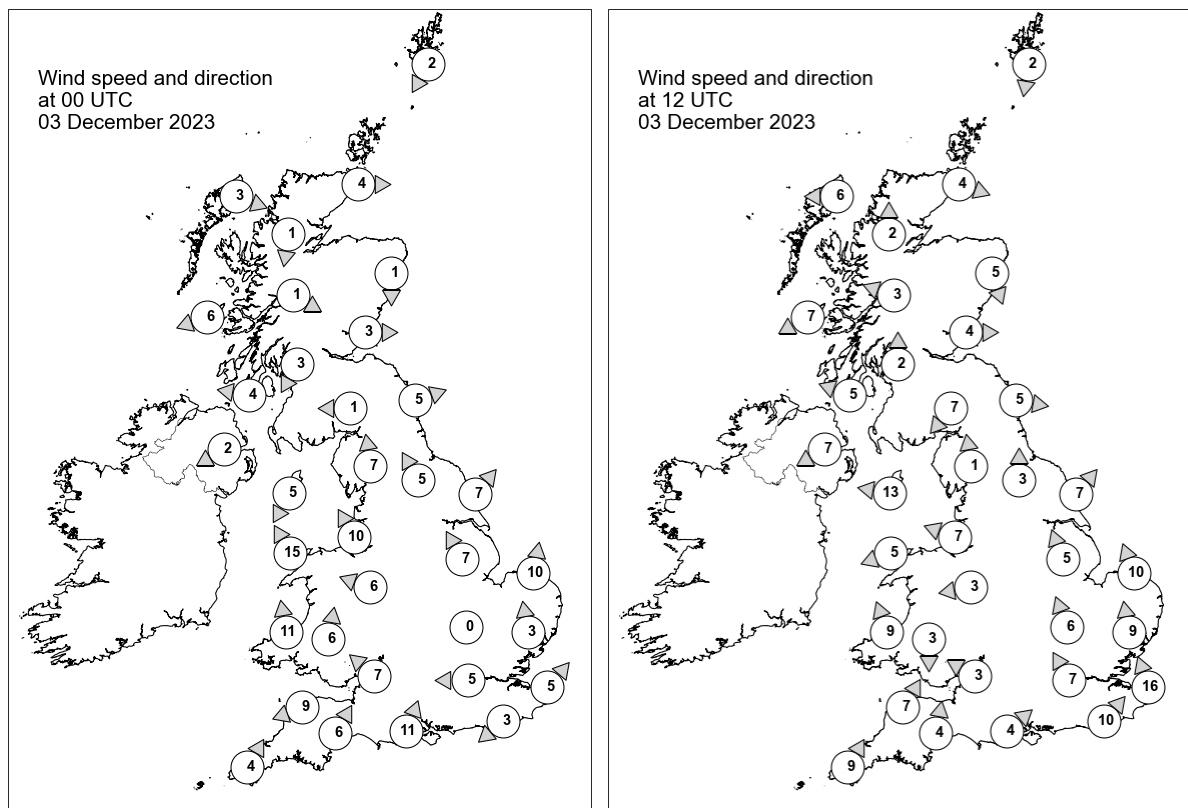

Daily Weather Summary for Sunday 03 December 2023

Selected UK readings at (L) 0000 and (R) 1200 UTC

STATIONS		0000 UTC						1200 UTC					
NO	SITE	PRESS	WDIR	WSPD	CLOUD	TEMP	TDEW	PRESS	WDIR	WSPD	CLOUD	TEMP	TDEW
1	Lerwick	1012.6	NNE	2	7	2.8	0.0	1014.7	N	2	1	3.6	-0.4
2	Wick	1011.6	W	4	0	-5.9	-6.4	1012.6	WNW	4	1	0.5	0.1
3	Stornoway	1011.0	WNW	3	2	-2.4	-4.0	1012.0	E	6	0	3.3	-1.2
4	Loch Glascarnoch	1012.9	N	1	0	-9.1	-10.2	1013.1	S	2	0	-2.7	-3.5
5	Aviemore	1012.9	-	-	8	-6.9	-7.8	1013.9	-	-	8	-6.7	-7.7
6	Dyce	1012.0	N	1	0	-6.6	-7.7	1012.0	NNW	5	0	1.5	-1.9
7	Tulloch Bridge	1013.0	WNW	1	8	-3.9	-4.7	1013.7	ESE	3	8	-4.4	-4.9
8	Tiree	1010.5	ENE	6	2	-1.1	-2.5	1011.0	ENE	7	0	1.2	0.3
9	Leuchars	1011.7	W	3	8	-1.6	-1.9	1011.6	W	4	8	-0.8	-1.7
10	Bishopton	1011.3	NNE	3	8	0.5	0.0	1011.6	S	2	8	0.0	-0.7
11	Machrihanish	1010.1	E	4	8	3.7	2.3	1010.4	ESE	5	8	2.0	0.9
12	Boulmer	1011.8	WSW	5	0	-	-	1010.3	W	5	8	-	-
13	Eskdalemuir	1012.0	E	1	8	-0.1	-0.3	1011.4	NE	7	8	-0.2	-0.9
14	Aldergrove	1010.1	ENE	2	8	2.3	2.0	1009.5	ENE	7	8	4.5	3.0
15	Shap	1011.9	S	7	8	0.2	-0.1	1010.5	S	1	8	0.1	-0.5
16	Leeming	1012.9	SSE	5	8	-0.5	-0.8	1010.8	S	3	8	0.1	-0.2
17	Ronaldsway	1010.0	NNE	5	6	2.3	1.5	1009.0	E	13	8	5.7	3.8
18	Bridlington	1013.6	SW	7	8	0.4	-0.8	1010.6	SW	7	8	1.9	1.3
19	Crosby	1011.5	SSE	10	8	2.0	1.0	1009.6	ESE	7	8	1.5	1.2
20	Valley	1009.9	SSE	15	8	6.0	4.4	1007.9	ENE	5	8	5.6	3.4
21	Waddington	1014.7	SSE	7	8	-2.3	-2.9	1010.7	SSE	5	8	0.8	0.6
22	Shawbury	1012.6	ESE	6	8	-0.3	-0.7	1009.4	E	3	8	1.1	1.0
23	Weybourne	1016.1	S	10	0	-2.9	-3.9	1011.5	SSE	10	7	3.4	2.9
24	Bedford	1015.5	-	0	0	-3.7	-4.2	1010.4	SSE	6	8	3.2	3.0
25	Aberporth	1010.5	S	11	7	3.0	2.6	1007.2	SSE	9	8	5.5	5.0
26	Sennybridge	1011.9	S	6	8	1.7	0.8	1008.8	N	3	8	1.2	1.0
27	Wattisham	1017.3	S	3	8	-4.0	-4.6	1011.5	S	9	8	4.2	3.3
28	Almondsbury	1012.7	SE	7	8	2.6	2.1	1009.0	ESE	3	8	6.4	6.1
29	Heathrow	1015.9	E	5	8	-1.1	-1.3	1010.4	SSE	7	8	7.8	6.9
30	Manston	1017.8	SW	5	0	-1.9	-2.5	1013.1	SSE	16	8	4.0	3.5
31	Chivenor	1011.5	ENE	9	4	5.3	3.9	1008.5	SSW	7	8	8.3	6.8
32	Exeter	1012.3	SSW	6	8	6.9	5.6	1009.0	S	4	8	9.0	7.8
33	Herstmonceux	1016.9	NE	3	8	-0.5	-0.5	1011.6	SW	10	8	7.8	7.1
34	Hurn	1014.1	SSW	11	8	7.4	2.7	1010.2	SW	4	8	8.5	7.2
35	Camborne	1012.3	SSW	4	5	6.2	5.3	1008.1	SSW	9	8	9.4	6.9

Daily Weather Summary for Sunday 03 December 2023

Selected European readings at (L) 0000 and (R) 1200 UTC

STATIONS		0000 UTC						1200 UTC					
NO	SITE	PRESS	WDIR	WSPD	CLOUD	TEMP	TDEW	PRESS	WDIR	WSPD	CLOUD	TEMP	TDEW
1	Murmansk	1018.1	S	2	7	-6.9	-8.0	1019.2	S	2	7	-5.2	-6.0
2	Helsinki	1013.8	NNW	4	4	-16.7	-18.4	1014.1	N	6	8	-8.9	-10.3
3	Stockholm	1014.3	NW	6	-	-5.5	-6.5	1016.0	NW	6	-	-5.1	-6.7
4	Oslo	1018.6	NNE	2	-	-12.5	-14.4	1020.6	SSW	2	1	-8.5	-12.5
5	Reykjavik	1019.7	E	6	4	-4.3	-9.0	1018.5	NE	10	8	-0.6	-5.8
6	Moscow	1014.3	SE	2	8	-3.6	-6.1	1008.3	ENE	2	8	-6.3	-7.3
7	Kiev	1001.4	E	4	9	-0.8	-1.2	1009.1	W	8	8	-1.1	-4.6
8	Warsaw	1009.6	NW	10	8	-2.3	-3.4	1016.6	W	6	8	-0.6	-1.4
9	Berlin	1016.5	W	8	8	-1.5	-3.0	1021.8	W	8	8	-2.0	-4.1
10	De Bilt	1018.5	SW	6	8	1.5	1.5	1018.8	S	8	8	1.4	-2.4
11	Dublin	1010.6	NW	8	6	0.5	0.3	1008.4	N	6	4	2.0	1.4
12	Cork	1009.6	ESE	4	7	3.2	2.3	1006.6	NE	6	7	4.0	3.6
13	Sofia	1006.6	E	2	3	12.1	4.7	1016.6	WNW	8	8	3.7	2.0
14	Belgrade	1013.3	N	4	-	2.6	0.8	1023.8	NNW	6	7	2.2	-5.0
15	Budapest	1011.2	NW	12	-	0.2	-3.7	1022.5	WNW	16	-	0.2	-5.8
16	Prague	1018.7	W	4	-	-4.7	-7.2	1024.1	SW	8	8	-2.5	-5.5
17	Munich	1023.3	WNW	6	-	-5.4	-7.7	1026.9	W	6	0	-2.8	-7.2
18	Strasbourg	1024.1	NNW	2	-	-3.9	-6.5	1025.3	SSW	5	-	0.7	-3.6
19	Paris	1022.4	S	3	0	-1.8	-4.0	1019.7	S	9	8	2.2	-2.9
20	Jersey	1016.1	S	19	8	5.2	1.1	1012.6	S	17	8	9.5	7.0
21	Milan	1010.1	N	3	1	3.8	-6.8	1021.1	N	2	2	8.0	2.2
22	Marseille	1018.5	NNW	17	-	2.1	-4.9	1021.0	NW	10	-	6.7	-3.8
23	Bordeaux	1023.2	SE	6	-	1.0	0.3	1020.1	SE	12	-	7.3	3.0
24	Rome	1010.1	WSW	18	3	13.2	5.7	1016.6	ENE	3	2	14.6	5.8
25	Ajaccio	1013.4	W	10	8	10.1	1.7	1018.5	SSW	4	-	13.5	3.8
26	Barcelona	1018.8	NNE	6	3	9.1	1.6	1022.5	NNW	2	3	12.3	3.9
27	Majorca	1019.3	ESE	2	2	7.7	4.8	1022.5	NW	6	3	15.5	4.5
28	Madrid	1025.1	NNW	3	0	1.2	-0.4	1025.1	-	0	8	3.7	2.8
29	Lisbon	1023.0	NE	1	-	10.7	8.7	1021.9	NE	4	-	9.9	8.9
30	Athens	1013.5	N	5	-	18.3	14.7	1013.7	S	5	7	21.6	15.0
31	Malta	1013.9	NW	13	6	16.1	11.2	1016.0	NNW	19	7	18.6	8.4
32	Gibraltar	1022.8	WNW	7	0	12.1	8.6	1023.6	NE	5	0	15.6	7.0

Daily Weather Summary for Sunday 03 December 2023

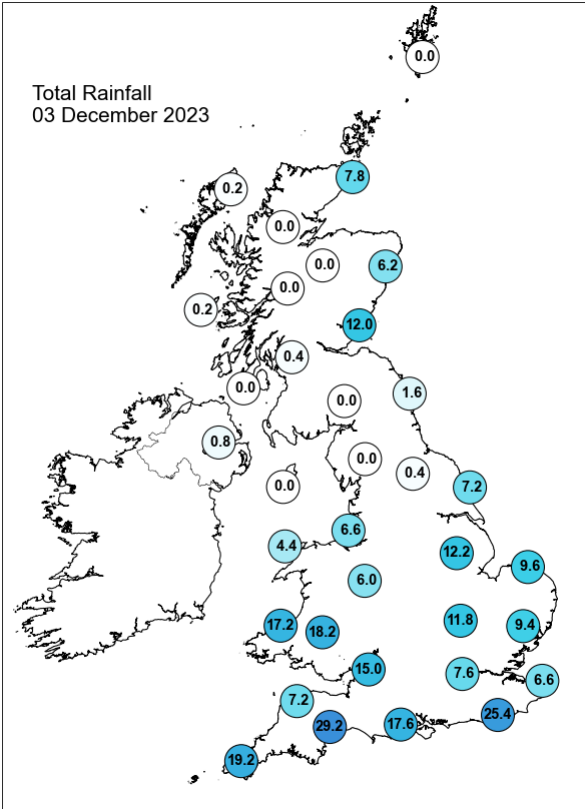
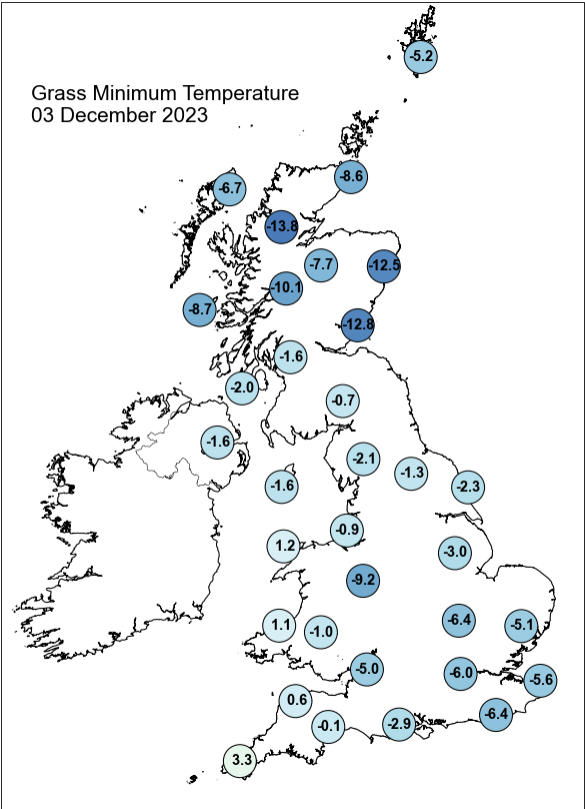
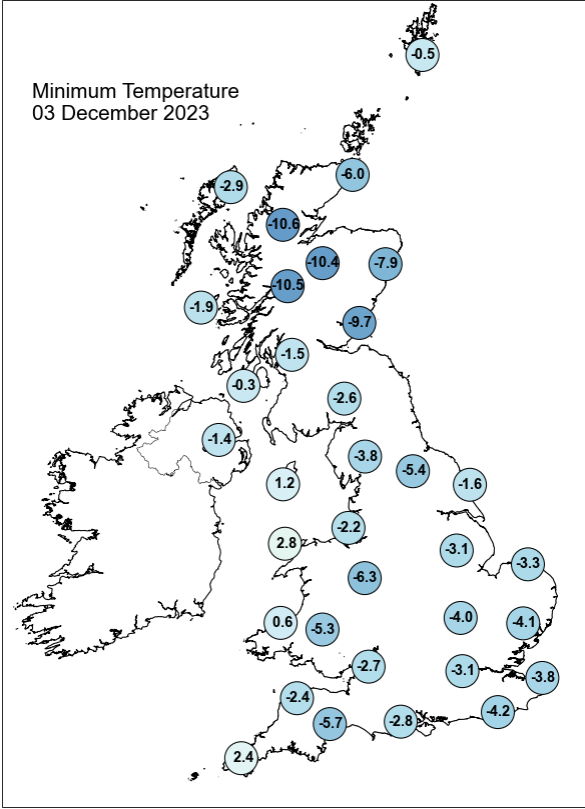
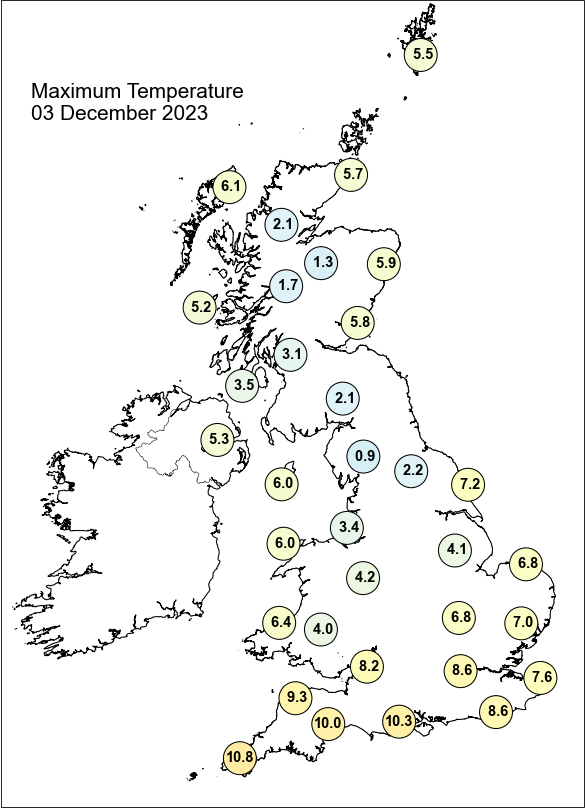

Daily Weather Summary for Sunday 03 December 2023

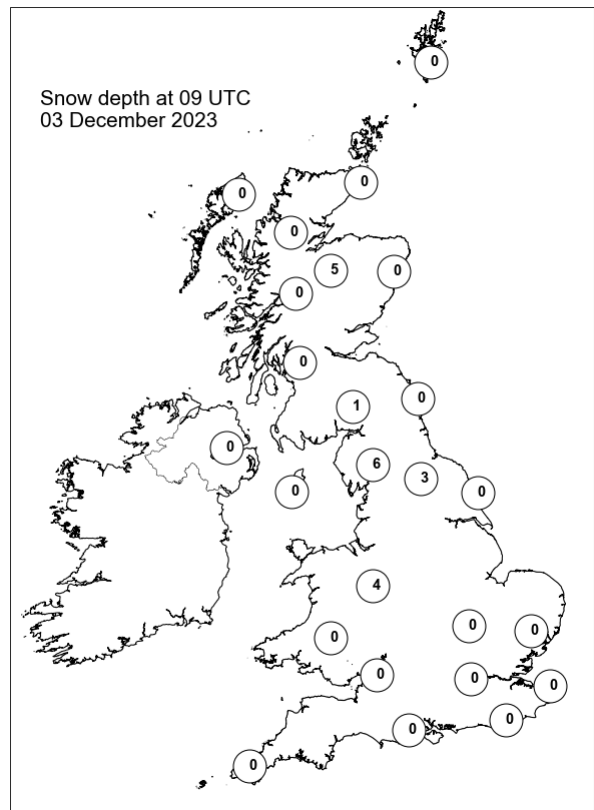
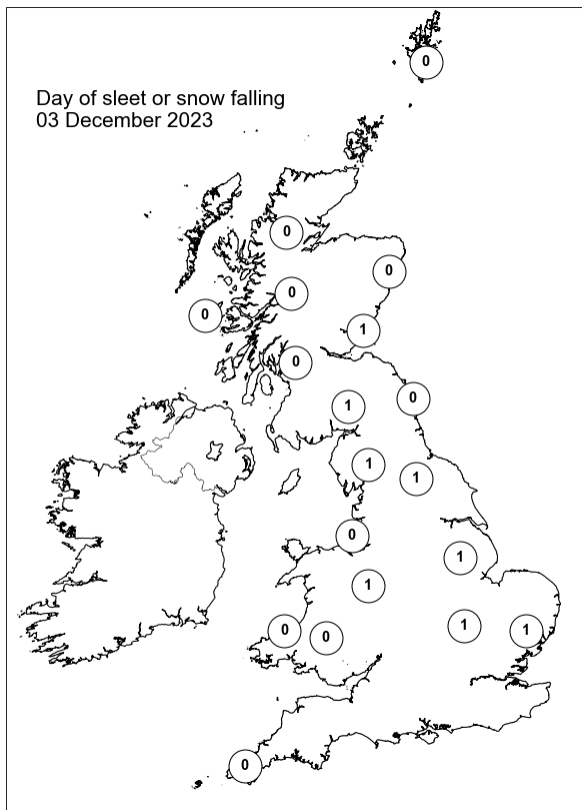
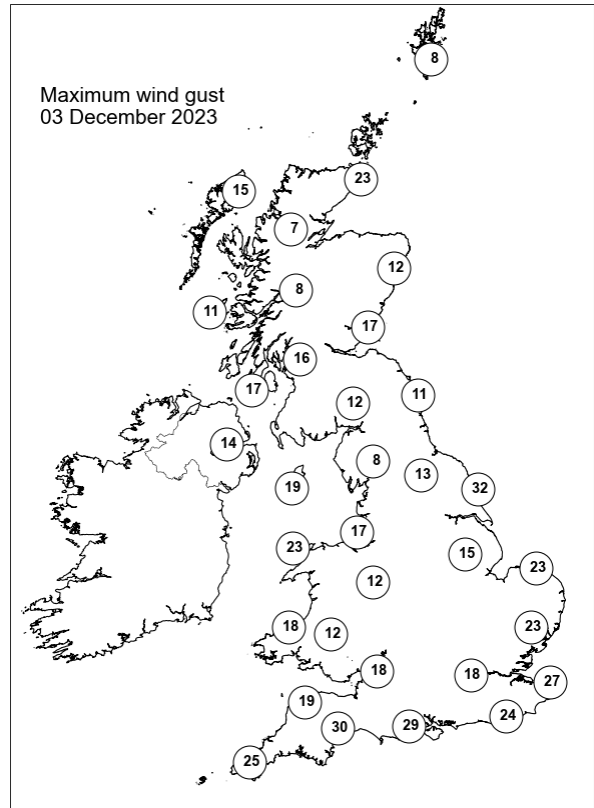
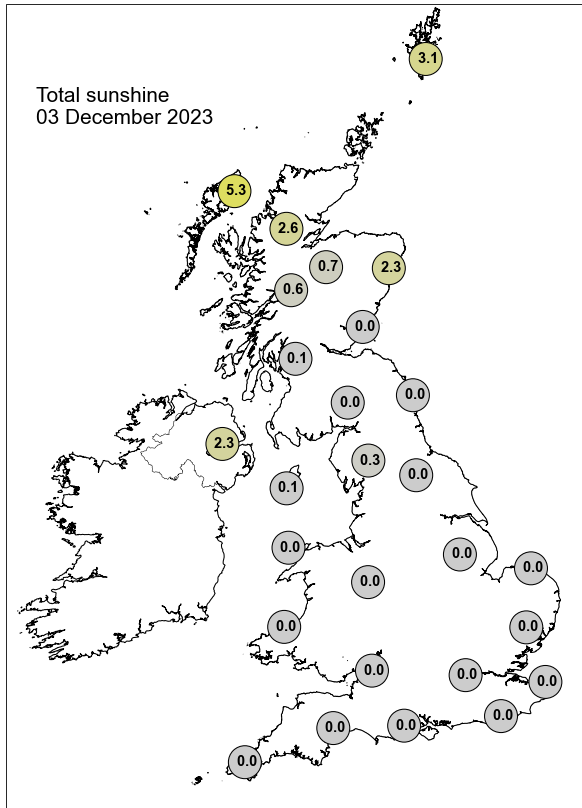

Daily Weather Summary for Monday 04 December 2023

This day's summary created 11/12/2023 03:03

Summary of the UK Weather for Monday 04 December 2023

Low pressure moved across southern UK and pushed a warm front and occlusions northeastwards bringing heavy rain to parts of the south. Northeastern UK remained showery, while the northwest had the best of any drier conditions but snow occurred in parts of northern England and Scotland. It was mainly cloudy with near average temperatures in the south, however areas in the north and northwest remained cold. Sunny spells and showers affected parts of Northern Ireland and northern Scotland, these wintry at times. Across England and Wales, it remained cloudy with outbreaks of rain. A quasi-stationary occlusion brought persistent, heavy rain across the southwest Midlands, through south Wales and parts of the West Country with reports of flooding across Somerset and Dorset. Through the evening, outbreaks of rain continued across England and Wales with some heavy outbreaks across northeast England. It remained cold across Scotland with a frost in northern and inland parts.

Daily Extremes

<i>Highest Maximum</i>	10.5°C Isle Of Portland (Dorset, 52mAMSL) also Preston, Cove House (Dorset, 44mAMSL) also Slapton (Devon, 32mAMSL)
<i>Lowest Maximum</i>	1.1°C Altnaharra No 2 (Sutherland, 81mAMSL)
<i>Highest Minimum</i>	8.2°C Isle Of Portland (Dorset, 52mAMSL) also Plymouth, Mountbatten (Devon, 50mAMSL)
<i>Lowest Minimum</i>	-12.2°C Altnaharra No 2 (Sutherland, 81mAMSL)
<i>Lowest Grass Minimum</i>	-12.4°C Tulloch Bridge (Inverness-shire, 249mAMSL)
<i>Most Rainfall</i>	68.4mm Goldsclough (Northumberland, 305mAMSL)
<i>Most Sunshine</i>	5.8hr Thomastown (Fermanagh, 72mAMSL)
<i>Highest Gust</i>	49Kt 56mph Orlock Head (Down, 35mAMSL)
<i>Highest Gust (mountain*)</i>	56Kt 64mph Great Dun Fell No 2 B (Cumbria, 847mAMSL)
<i>Greatest Snow Depth at 0900 UTC</i>	8cm Buxton (Derbyshire, 307mAMSL) also Middleton, Hillside (Derbyshire, 295mAMSL)

mAMSL refers to station elevation in metres above mean sea level.

*Mountain stations are above 500mAMSL.

Daily Weather Summary for Monday 04 December 2023

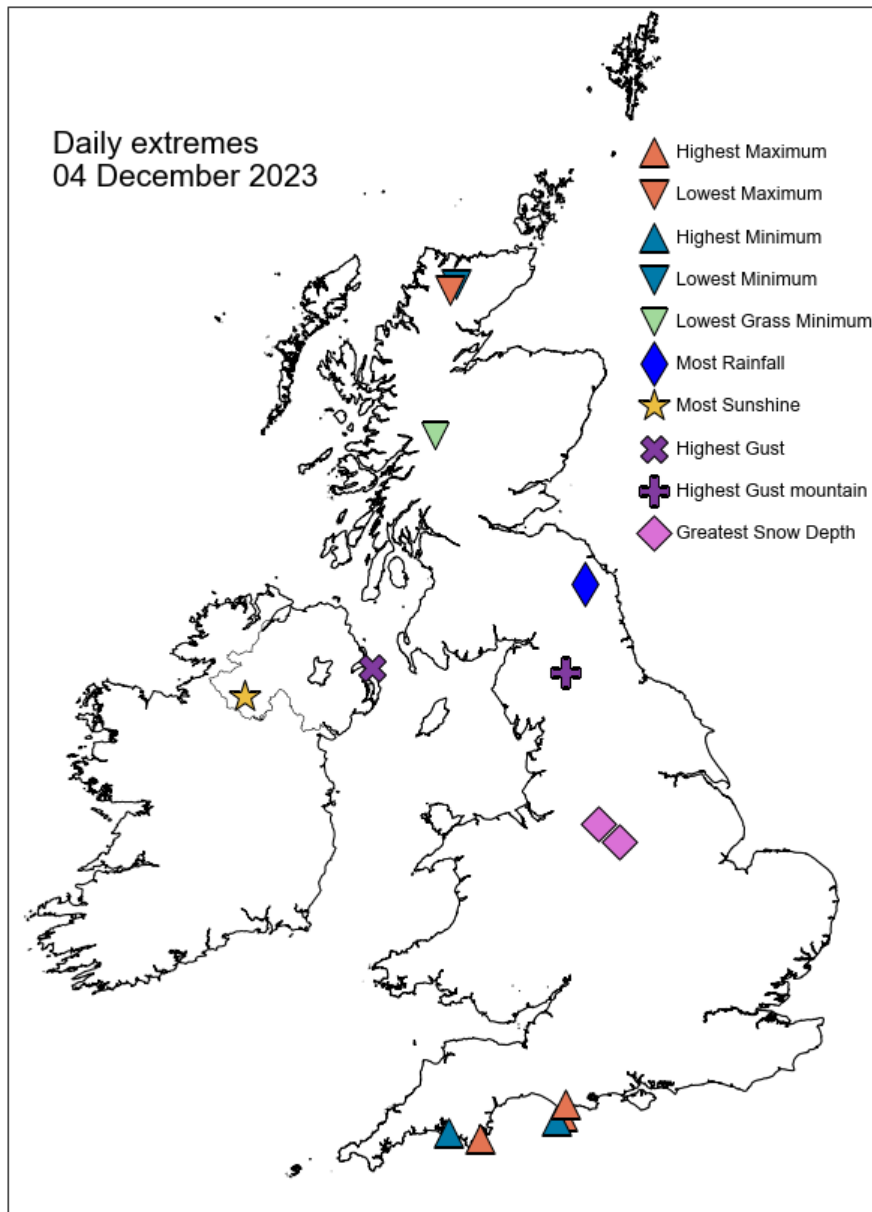

Daily Weather Summary for Monday 04 December 2023

North Atlantic and Europe analysis charts and satellite images at 0000 UTC

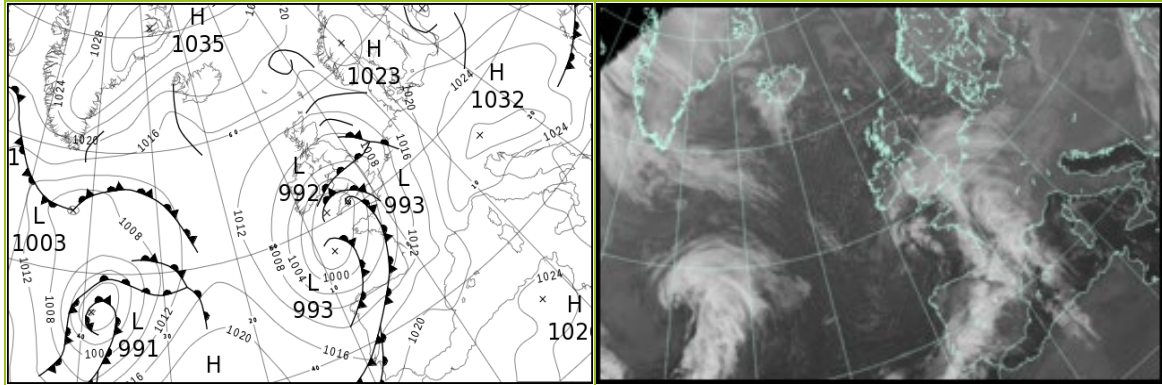

North Atlantic and Europe analysis charts and satellite images at 1200 UTC

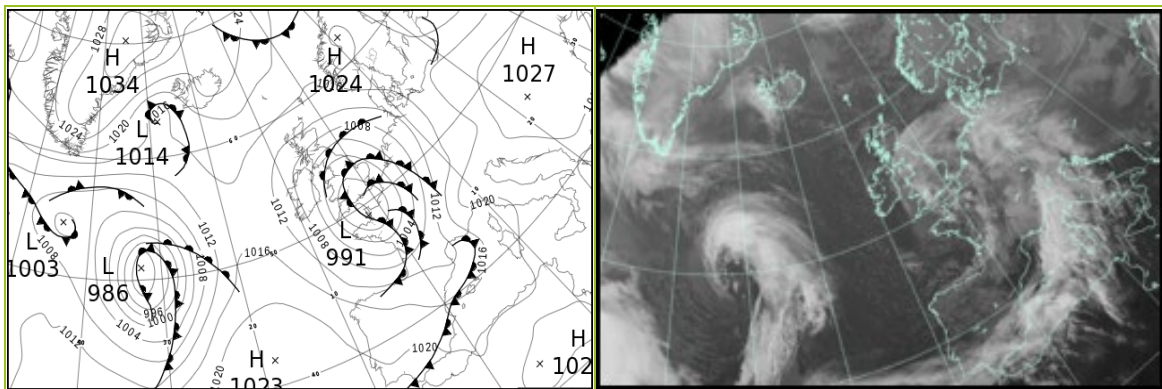

All satellite imagery copyright Met Office and EUMETSAT (European Organisation for the Exploitation of Meteorological Satellites). These show infra-red images from the geostationary MSG satellite. The rainfall rates are derived from both rain-radar and satellite data.

Daily Weather Summary for Monday 04 December 2023

UK satellite and rain-radar precipitation rates at (L) 0000 and (R) 1200 UTC

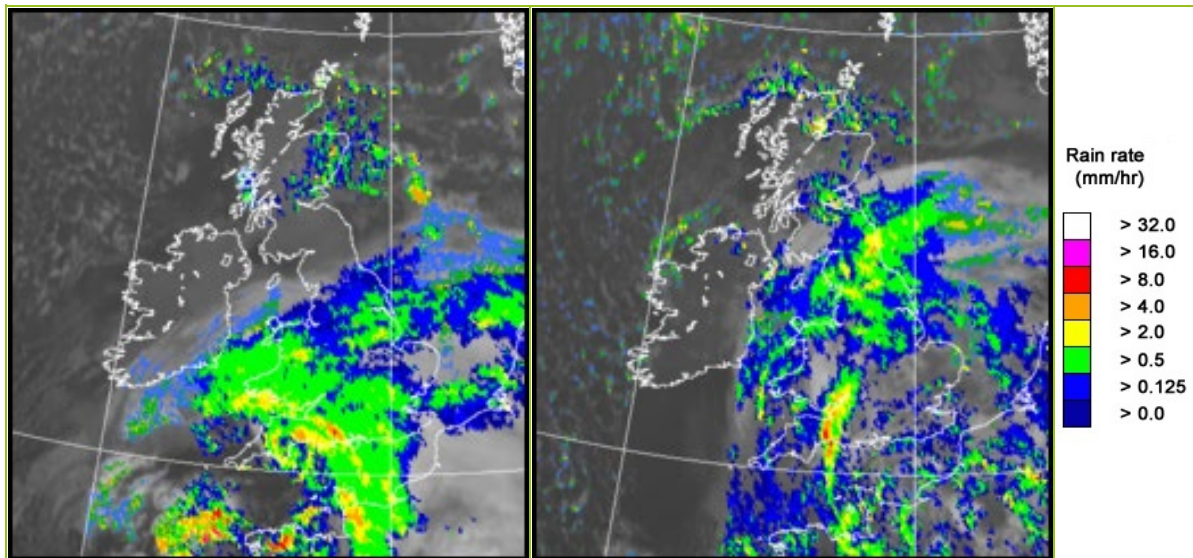

UK wind speed and direction at (L) 0000 and (R) 1200 UTC

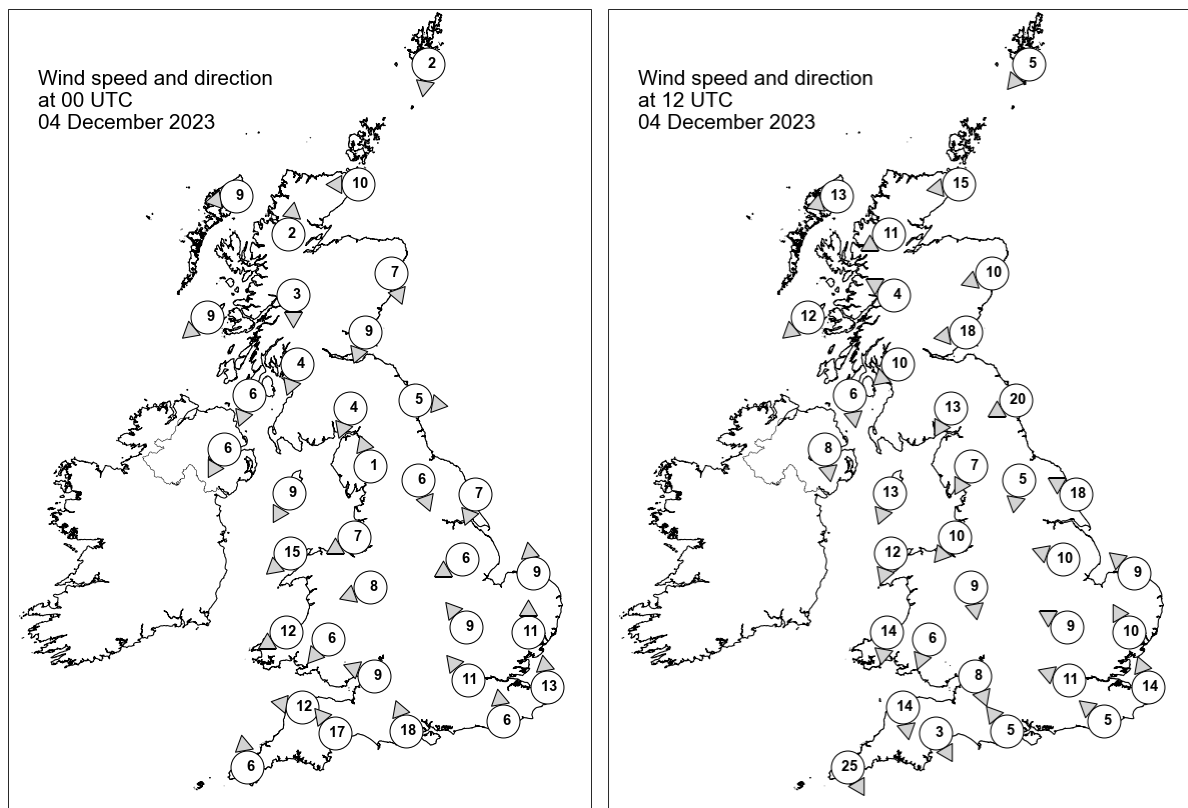

Daily Weather Summary for Monday 04 December 2023

Selected UK readings at (L) 0000 and (R) 1200 UTC

STATIONS		0000 UTC						1200 UTC					
NO	SITE	PRESS	WDIR	WSPD	CLOUD	TEMP	TDEW	PRESS	WDIR	WSPD	CLOUD	TEMP	TDEW
1	Lerwick	1015.5	N	2	0	0.8	-1.5	1015.5	NE	5	2	3.4	1.2
2	Wick	1011.7	E	10	5	3.0	1.0	1012.7	E	15	8	5.6	2.7
3	Stornoway	1011.5	E	9	3	4.0	1.4	1012.8	ENE	13	4	6.4	2.3
4	Loch Glascarnoch	1011.9	S	2	8	-0.6	-1.4	1012.0	ENE	11	1	3.0	1.0
5	Aviemore	1011.6	-	-	8	-4.4	-5.3	1010.7	-	-	8	1.9	0.6
6	Dyce	1009.6	NNW	7	8	2.6	1.0	1009.9	ENE	10	4	5.6	0.1
7	Tulloch Bridge	1011.6	N	3	8	-3.5	-4.1	1010.5	ESE	4	8	2.6	0.5
8	Tiree	1009.3	NE	9	1	-1.6	-3.3	1009.1	NE	12	2	6.3	2.2
9	Leuchars	1007.8	NNE	9	8	2.2	1.7	1006.9	E	18	8	6.6	3.0
10	Bishopton	1007.7	NNE	4	8	2.1	0.2	1006.5	NE	10	8	3.9	2.3
11	Machrihanish	1007.3	NNE	6	8	1.4	-0.8	1006.2	N	6	8	3.9	1.4
12	Boulmer	1007.1	W	5	4	-	-	1003.2	ENE	20	8	-	-
13	Eskdalemuir	1007.0	NNE	4	8	0.3	0.1	1003.7	NNE	13	8	3.3	2.5
14	Aldergrove	1006.3	NNE	6	4	2.1	-0.1	1005.1	N	8	8	5.3	2.5
15	Shap	1006.6	SSE	1	8	-2.4	-2.7	1000.9	NNE	7	8	2.4	1.3
16	Leeming	1006.2	NNW	6	8	-0.3	-0.7	1000.3	N	5	8	3.4	3.1
17	Ronaldsway	1004.2	NNE	9	8	2.5	0.5	1001.0	NNE	13	8	6.2	4.1
18	Bridlington	1004.7	NNE	7	8	5.4	5.1	999.3	ESE	18	8	6.6	5.6
19	Crosby	1003.0	ENE	7	8	1.1	0.9	998.4	NE	10	8	4.4	3.7
20	Valley	1001.3	NE	15	8	4.3	3.0	999.2	NNE	12	8	6.4	5.1
21	Waddington	1004.3	ENE	6	8	1.4	1.3	998.0	ESE	10	8	4.7	4.3
22	Shawbury	1002.0	ENE	8	8	1.9	1.8	996.9	N	9	8	3.8	3.5
23	Weybourne	1005.1	S	9	8	6.7	6.5	999.0	SE	9	8	5.3	4.5
24	Bedford	1003.3	SE	9	8	6.2	6.1	996.4	ESE	9	8	6.0	5.3
25	Aberporth	997.8	ENE	12	8	5.8	5.3	997.5	N	14	8	5.6	4.0
26	Sennybridge	999.1	NE	6	8	3.2	3.0	996.4	NNE	6	8	3.0	2.9
27	Wattisham	1005.6	S	11	8	6.3	5.1	998.1	SSE	10	8	4.6	3.8
28	Almondsbury	998.7	ESE	9	8	7.8	7.1	994.2	NNW	8	8	6.3	6.1
29	Heathrow	1003.5	SE	11	8	7.6	6.8	995.5	ESE	11	8	7.7	6.6
30	Manston	1006.8	S	13	8	5.3	2.9	997.6	SSE	14	8	5.0	4.5
31	Chivenor	994.6	E	12	7	8.9	8.2	995.2	N	14	8	7.0	5.8
32	Exeter	994.2	SE	17	8	9.8	8.6	993.6	NNW	3	8	8.3	7.8
33	Herstmonceux	1005.3	S	6	8	6.0	4.5	995.5	SE	5	8	7.1	6.8
34	Hurn	1000.0	SSE	18	8	8.3	7.4	993.1	SE	5	8	9.3	8.9
35	Camborne	994.2	S	6	8	9.1	8.6	998.3	NNW	25	8	7.1	6.3

Daily Weather Summary for Monday 04 December 2023

Selected European readings at (L) 0000 and (R) 1200 UTC

STATIONS		0000 UTC						1200 UTC					
NO	SITE	PRESS	WDIR	WSPD	CLOUD	TEMP	TDEW	PRESS	WDIR	WSPD	CLOUD	TEMP	TDEW
1	Murmansk	1014.4	SSW	4	6	-7.6	-8.7	1013.1	SSW	6	3	-8.8	-10.0
2	Helsinki	1013.1	NNW	4	0	-13.2	-14.8	1013.8	N	4	8	-9.7	-11.5
3	Stockholm	1016.6	W	4	-	-9.4	-10.9	1016.7	NW	4	-	-7.3	-8.7
4	Oslo	1020.1	NNE	4	-	-13.4	-15.4	1019.1	ESE	2	0	-9.8	-13.6
5	Reykjavik	1019.2	E	7	8	-0.1	-5.5	1020.2	E	11	7	1.9	-3.8
6	Moscow	1005.0	WNW	2	8	-6.7	-8.2	1014.1	WNW	2	8	-6.6	-9.8
7	Kiev	1019.1	W	4	8	-3.5	-5.5	1023.3	WSW	8	6	-0.7	-6.6
8	Warsaw	1020.4	W	8	8	-2.2	-3.3	1022.6	SW	4	8	-1.1	-4.5
9	Berlin	1022.3	S	2	0	-4.6	-5.6	1017.7	SE	10	8	-1.3	-4.5
10	De Bilt	1012.4	SSE	8	7	0.9	-0.3	1005.1	SE	10	8	2.5	-2.0
11	Dublin	1003.5	NE	12	7	4.0	1.3	1003.5	NW	16	7	3.0	0.8
12	Cork	1000.6	N	12	7	3.3	1.9	1006.6	NNW	19	1	3.7	-0.7
13	Sofia	1025.2	NW	4	6	-1.6	-4.8	1026.4	NE	2	1	2.6	-4.4
14	Belgrade	1028.5	W	2	-	-1.8	-2.2	1026.6	ESE	4	0	3.9	-5.3
15	Budapest	1027.2	W	2	-	-4.0	-6.3	1026.0	SSE	6	-	1.1	-5.4
16	Prague	1025.3	SW	4	-	-5.9	-7.9	1019.1	ENE	4	7	-4.1	-7.5
17	Munich	1023.8	ESE	4	-	-7.0	-8.6	1016.6	N	2	-	-6.1	-9.1
18	Strasbourg	1019.6	SSE	2	-	-4.6	-5.7	1012.1	SSE	5	8	-0.6	-1.4
19	Paris	1011.0	SE	6	8	3.2	-5.0	999.5	S	10	7	7.6	5.6
20	Jersey	1000.3	SSE	24	8	7.9	6.4	992.1	W	11	8	10.3	9.3
21	Milan	1024.3	N	1	0	-0.1	-1.3	1021.3	ESE	3	6	3.2	-1.9
22	Marseille	1019.9	SSE	1	-	3.5	0.0	1013.9	ESE	12	8	9.7	8.1
23	Bordeaux	1010.5	SSE	10	8	6.4	2.8	1006.3	WSW	18	7	13.0	11.1
24	Rome	1021.5	ENE	3	0	5.6	2.0	1020.0	SE	9	7	12.4	7.4
25	Ajaccio	1021.8	NE	5	8	6.4	4.4	1018.5	NE	3	8	12.0	4.9
26	Barcelona	1018.8	N	7	-	7.3	2.8	1014.0	WSW	15	4	14.6	5.3
27	Majorca	1020.5	NNE	1	2	5.9	5.0	1016.4	W	16	7	14.8	9.2
28	Madrid	1019.9	SSE	5	5	6.1	4.0	1018.3	SSW	11	7	8.6	6.7
29	Lisbon	1016.4	NW	11	-	14.4	14.4	1020.7	NNW	5	-	17.6	10.2
30	Athens	1014.6	N	3	-	17.9	14.7	1016.8	E	6	7	17.0	11.5
31	Malta	1019.3	NNW	9	1	14.8	8.4	1021.5	N	7	2	18.1	9.0
32	Gibraltar	1021.0	ENE	1	0	12.1	8.8	1021.0	WNW	3	8	15.4	9.9

Daily Weather Summary for Monday 04 December 2023

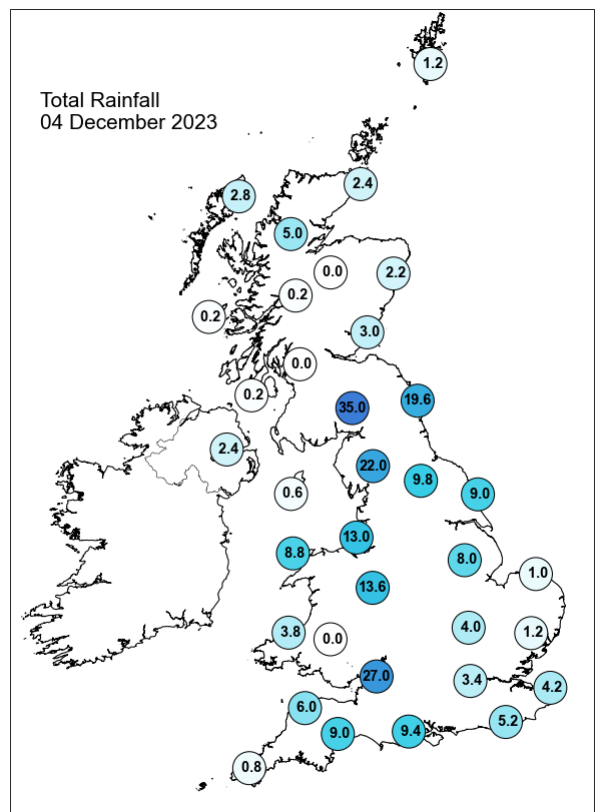
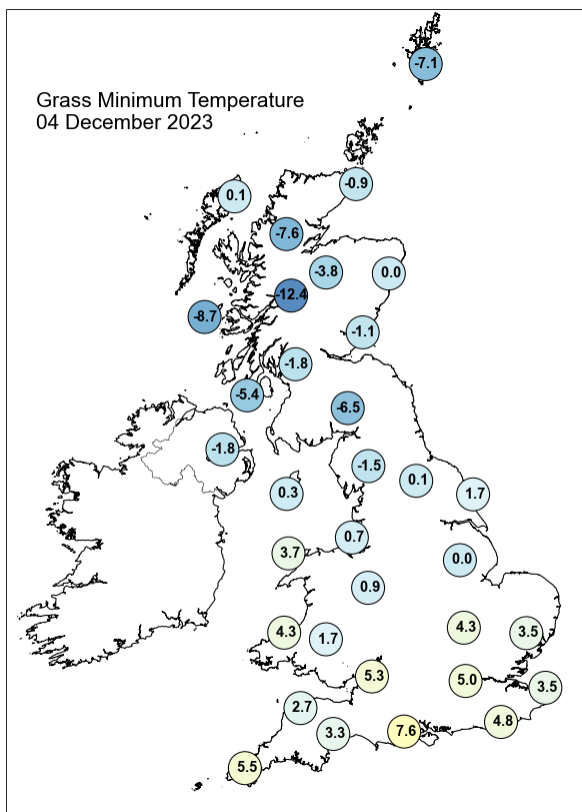
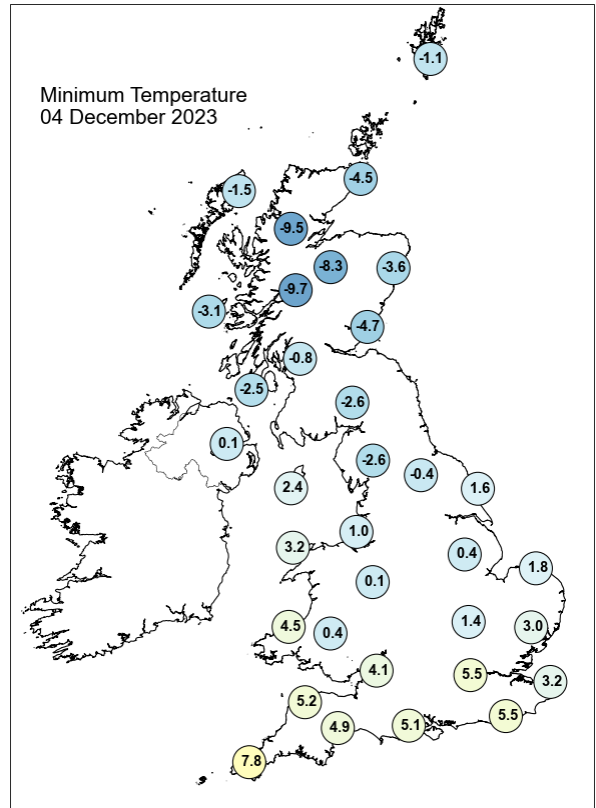
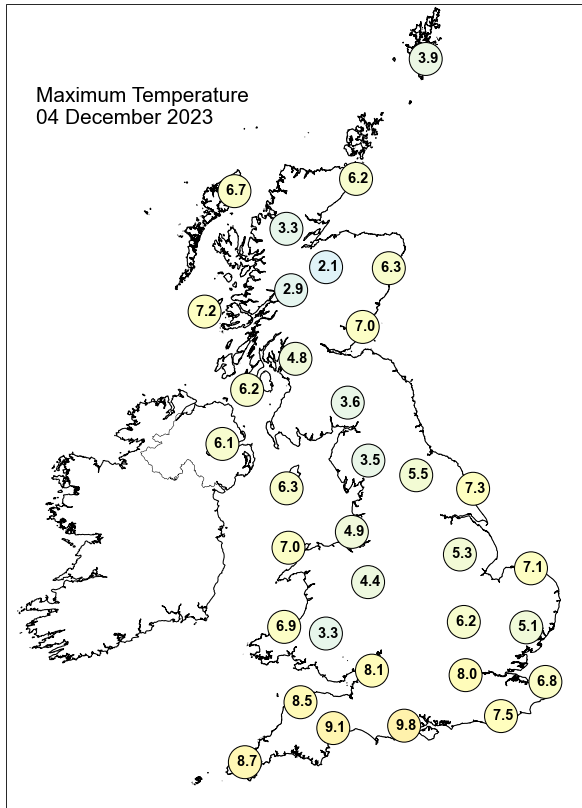

Daily Weather Summary for Monday 04 December 2023

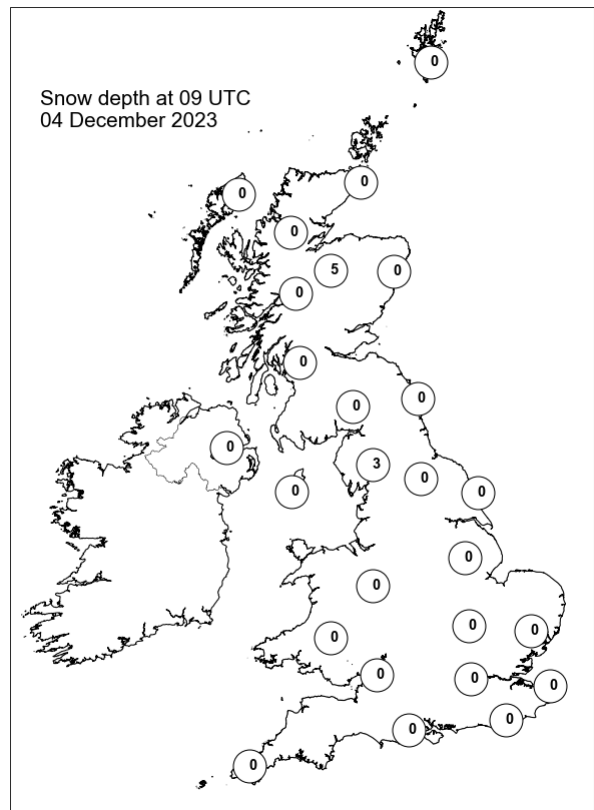
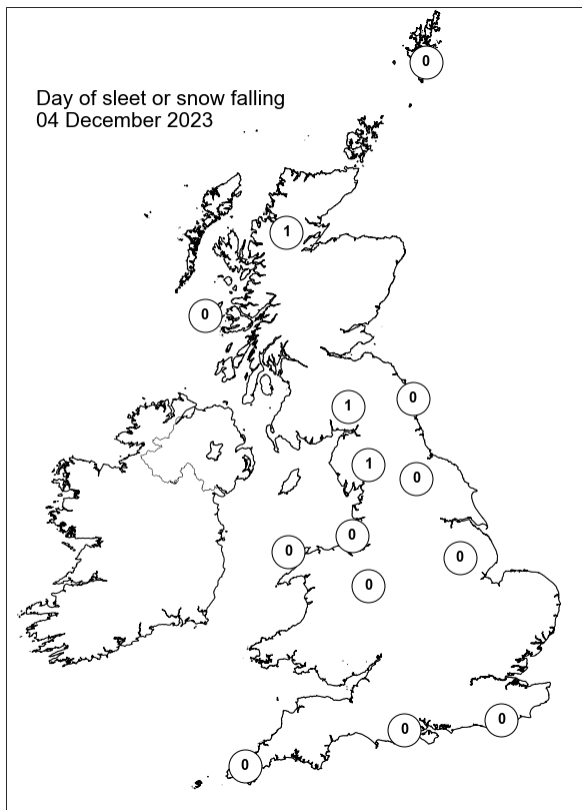
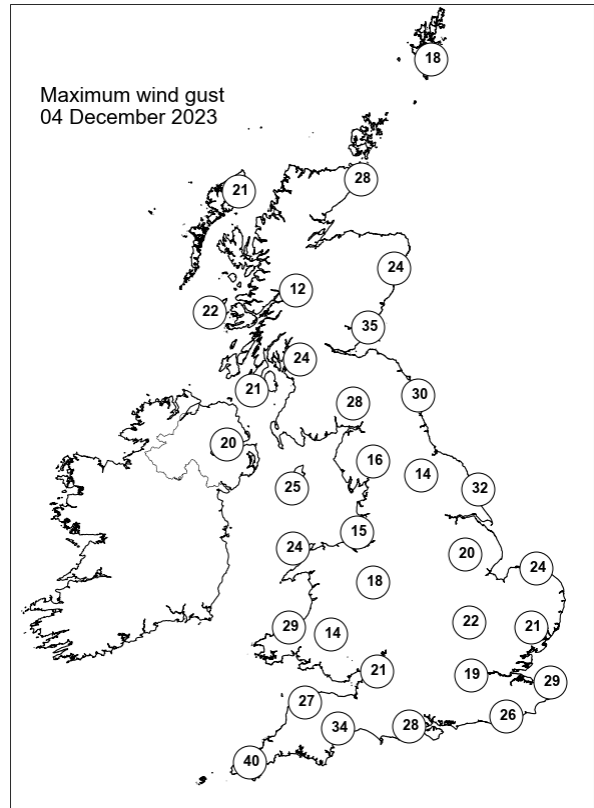
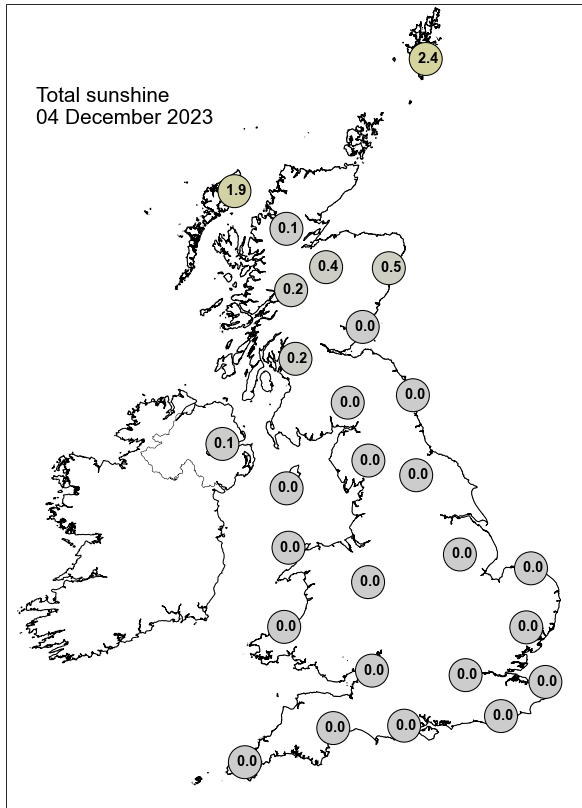

Daily Weather Summary for Tuesday 05 December 2023

This day's summary created 12/12/2023 03:05

Summary of the UK Weather for Tuesday 05 December 2023

Tuesday started broadly wet, as a low pressure centre moved eastwards across southern parts of the country. Three occluded fronts in association with this low centre, lingered across most of the UK, bringing rain for much of England and Wales, heavy in places. Scotland remained fairly dry where temperatures were generally near average, however, feeling cold across some Scottish regions. It was cloudy for most of the UK, with some clear spells in the northwest and often breezy, with moderate to fresh easterly winds being predominant. As the morning progressed, this large area of rain eased and cleared to the southeast during the afternoon, leaving behind scattered moderate showers across eastern parts, these heavy in places, along with a line of showers across the Irish Sea. As this rain cleared, cloud dispersed, leaving largely clear skies. It was a cold evening for many as temperatures began to drop, particularly across Scotland. High cloud began to spread across Northern Ireland overnight as a system approached from the west with winds strengthening here.

Daily Extremes

<i>Highest Maximum</i>	10.8°C Scilly: St Marys Airport (Isles Of Scilly, 31mAMSL)
<i>Lowest Maximum</i>	-1.2°C Achfary (Sutherland, 46mAMSL)
<i>Highest Minimum</i>	7.3°C Bude (Cornwall, 15mAMSL)
<i>Lowest Minimum</i>	-10.4°C Altnaharra No 2 (Sutherland, 81mAMSL)
<i>Lowest Grass Minimum</i>	-11.9°C Altnaharra No 2 (Sutherland, 81mAMSL)
<i>Most Rainfall</i>	13.6mm Murlough (Down, 12mAMSL)
<i>Most Sunshine</i>	5.4hr Aberdaron (Gwynedd, 86mAMSL)
<i>Highest Gust</i>	49Kt 56mph Orlock Head (Down, 35mAMSL)
<i>Highest Gust (mountain*)</i>	27Kt 31mph Cairngorm Summit (Inverness-shire, 1237mAMSL)
<i>Greatest Snow Depth at 0900 UTC</i>	4cm Aviemore (Inverness-shire, 228mAMSL)

mAMSL refers to station elevation in metres above mean sea level.

*Mountain stations are above 500mAMSL.

Daily Weather Summary for Tuesday 05 December 2023

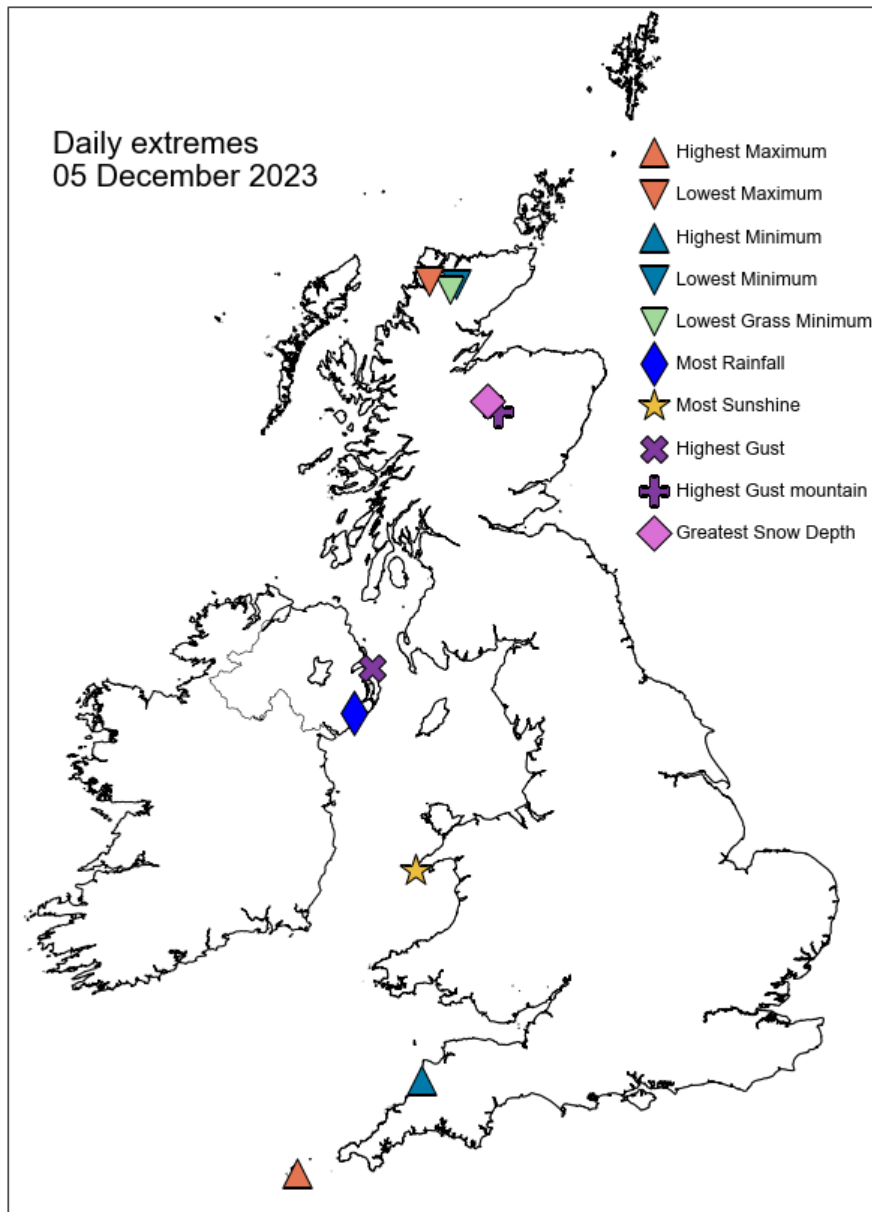

Daily Weather Summary for Tuesday 05 December 2023

North Atlantic and Europe analysis charts and satellite images at 0000 UTC

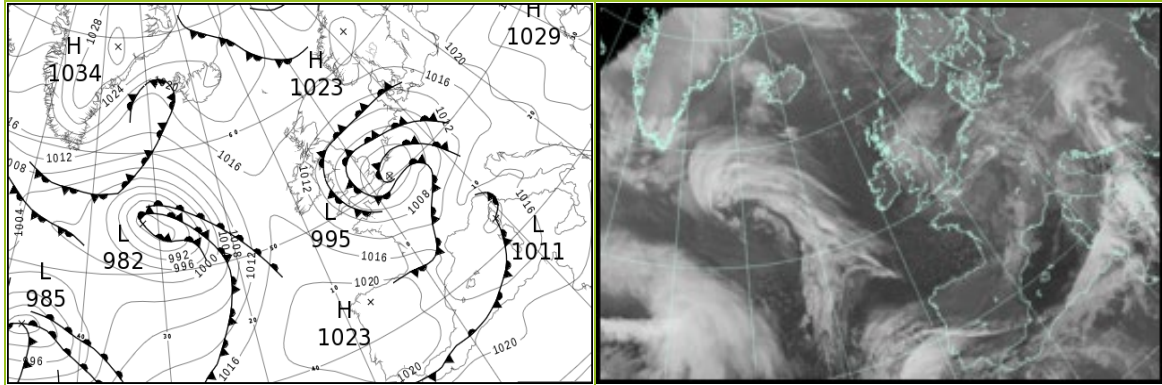

North Atlantic and Europe analysis charts and satellite images at 1200 UTC

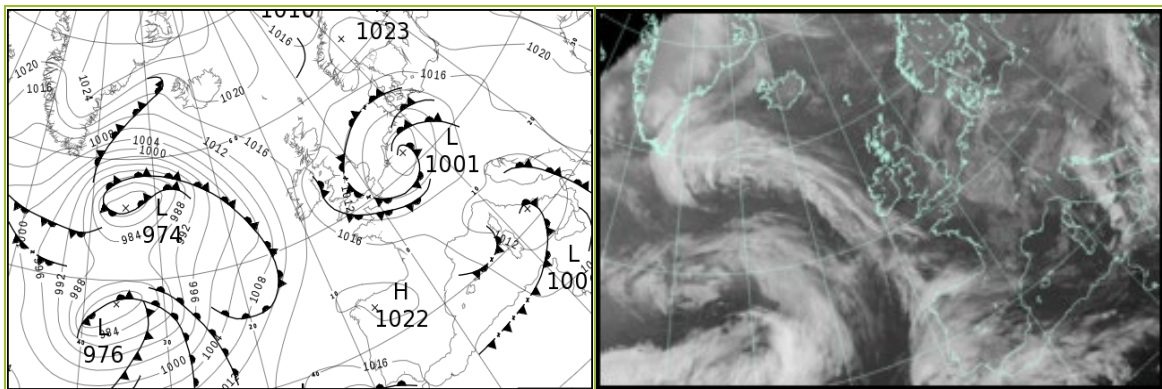

All satellite imagery copyright Met Office and EUMETSAT (European Organisation for the Exploitation of Meteorological Satellites). These show infra-red images from the geostationary MSG satellite. The rainfall rates are derived from both rain-radar and satellite data.

Daily Weather Summary for Tuesday 05 December 2023

UK satellite and rain-radar precipitation rates at (L) 0000 and (R) 1200 UTC

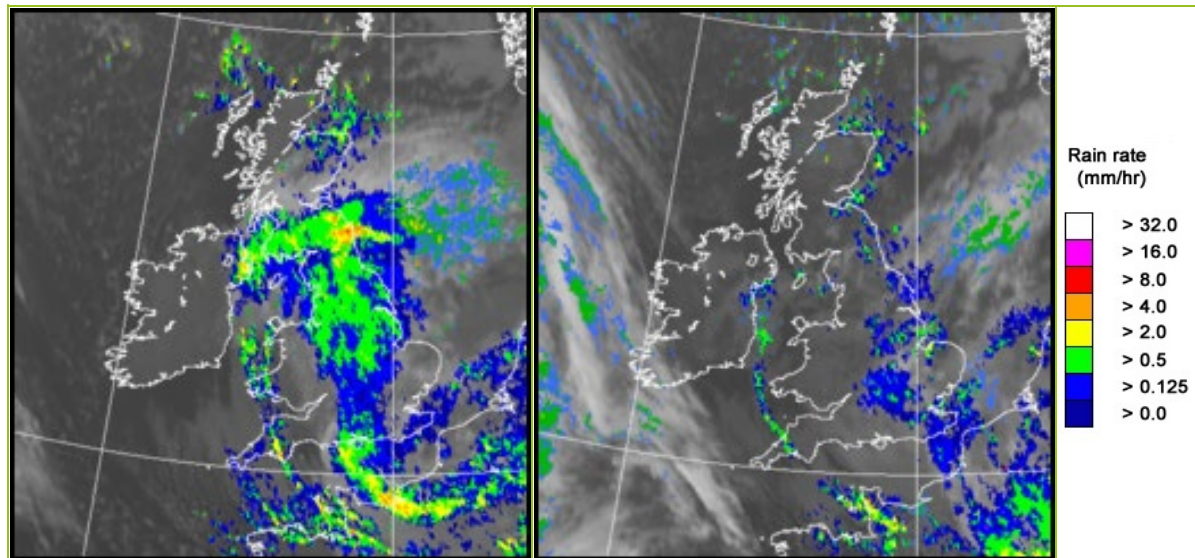

UK wind speed and direction at (L) 0000 and (R) 1200 UTC

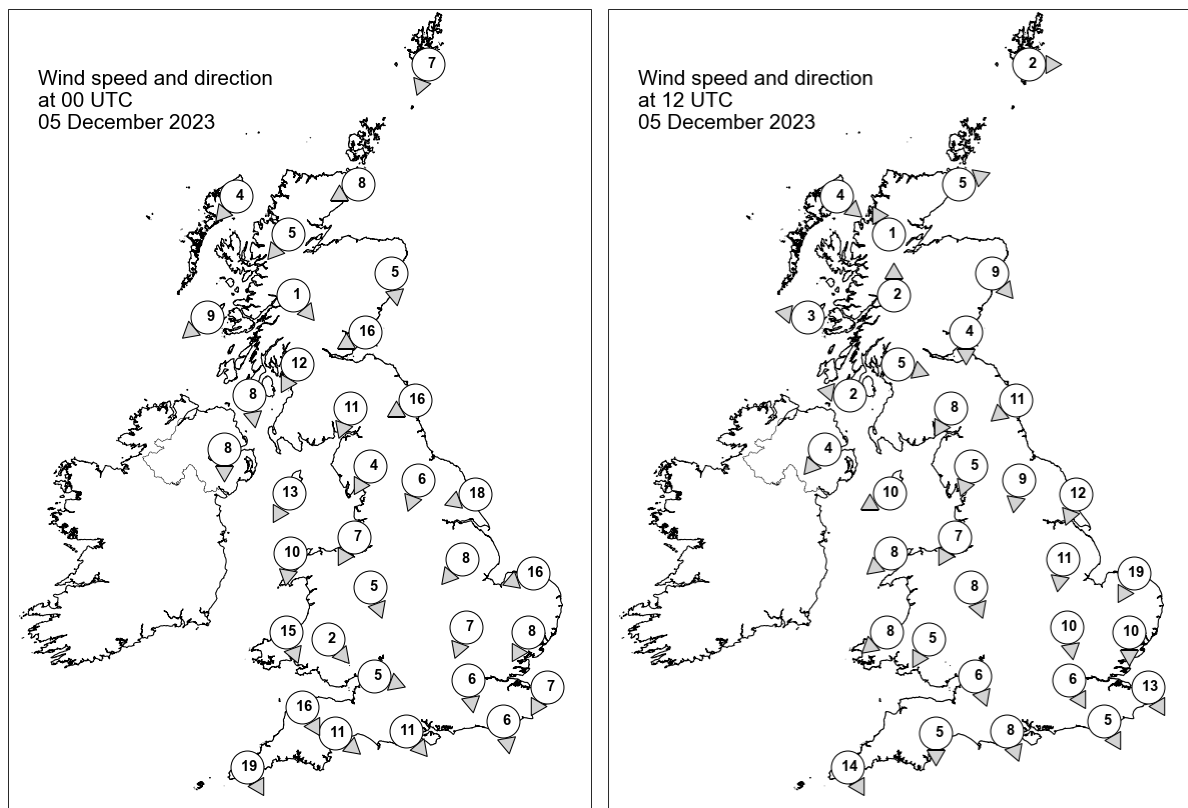

Daily Weather Summary for Tuesday 05 December 2023

Selected UK readings at (L) 0000 and (R) 1200 UTC

STATIONS		0000 UTC						1200 UTC					
NO	SITE	PRESS	WDIR	WSPD	CLOUD	TEMP	TDEW	PRESS	WDIR	WSPD	CLOUD	TEMP	TDEW
1	Lerwick	1016.3	NNE	7	8	2.6	0.4	1016.9	W	2	0	3.3	1.1
2	Wick	1015.3	ENE	8	0	2.4	-0.1	1017.0	WSW	5	8	1.7	1.2
3	Stornoway	1016.1	NE	4	8	2.9	0.0	1017.1	NW	4	5	3.3	2.4
4	Loch Glascarnoch	1016.3	NE	5	4	-0.6	-2.6	1018.2	SSE	1	0	-1.2	-2.0
5	Aviemore	1015.1	-	-	8	-0.2	-0.8	1017.8	-	-	8	0.6	0.2
6	Dyce	1013.8	N	5	8	3.4	1.4	1016.9	NW	9	0	2.7	1.2
7	Tulloch Bridge	1015.4	NW	1	8	0.1	-0.8	1018.5	S	2	1	0.7	-1.3
8	Tiree	1014.4	NE	9	4	2.5	0.4	1016.7	E	3	0	6.0	2.3
9	Leuchars	1011.9	ENE	16	8	5.7	1.9	1016.7	N	4	8	4.1	1.8
10	Bishopton	1011.7	NNE	12	8	4.5	0.7	-	WNW	5	0	-	-
11	Machrihanish	1011.7	N	8	8	4.1	0.1	1016.1	E	2	0	6.7	1.6
12	Boulmer	1007.6	ENE	16	8	-	-	1015.0	NE	11	8	-	-
13	Eskdalemuir	1009.4	NNE	11	8	1.6	1.1	1015.8	NNE	8	1	3.5	1.0
14	Aldergrove	1010.9	N	8	8	4.7	2.3	1015.7	NE	4	6	6.1	3.6
15	Shap	1006.5	NNE	4	8	2.3	2.0	1014.6	NNE	5	5	3.5	0.9
16	Leeming	1005.1	NNE	6	8	5.2	4.4	1013.4	N	9	1	6.0	3.0
17	Ronaldsway	1006.1	NNE	13	8	5.5	3.6	1014.4	ENE	10	8	6.4	3.9
18	Bridlington	1003.6	ENE	18	8	7.0	4.6	1011.2	NNE	12	8	5.9	3.0
19	Crosby	1004.2	NNE	7	8	4.4	4.1	1013.6	NNE	7	8	6.1	4.1
20	Valley	1004.9	N	10	8	6.4	5.2	1013.6	NE	8	5	7.5	5.1
21	Waddington	1002.3	NE	8	8	4.8	4.6	1010.8	N	11	8	5.8	4.4
22	Shawbury	1003.5	NNW	5	8	3.8	3.4	1012.6	NNW	8	8	6.1	4.8
23	Weybourne	1000.8	ENE	16	8	6.3	4.5	1008.1	NNE	19	5	7.2	3.0
24	Bedford	1000.8	NNE	7	8	4.7	4.6	1009.6	N	10	8	5.7	4.8
25	Aberporth	1004.6	NNW	15	8	6.5	5.4	1013.3	NE	8	8	6.0	3.5
26	Sennybridge	1004.4	NW	2	8	2.2	1.6	1012.7	NNE	5	8	3.9	2.6
27	Wattisham	999.3	NNE	8	8	5.0	4.7	1007.7	N	10	8	5.8	4.0
28	Almondsbury	1003.0	WNW	5	8	4.2	3.5	1011.8	NNW	6	8	5.0	3.8
29	Heathrow	1000.1	N	6	8	5.9	5.3	1009.2	NNW	6	8	6.6	5.1
30	Manston	997.6	NNE	7	8	6.8	6.5	1006.5	NNW	13	8	6.0	5.4
31	Chivenor	1004.8	NNW	16	8	8.4	5.4	1012.6	-	-	4	8.0	3.3
32	Exeter	1003.8	NW	11	1	6.3	3.3	1012.0	N	5	8	6.9	3.4
33	Herstmonceux	998.4	N	6	8	6.1	5.6	1007.8	NNW	5	8	5.9	4.5
34	Hurn	1001.7	NW	11	8	5.1	4.5	1010.5	NNW	8	8	6.1	4.5
35	Camborne	1008.8	NNW	19	8	7.5	3.0	1014.4	NNW	14	8	7.7	3.7

Daily Weather Summary for Tuesday 05 December 2023

Selected European readings at (L) 0000 and (R) 1200 UTC

STATIONS		0000 UTC						1200 UTC					
NO	SITE	PRESS	WDIR	WSPD	CLOUD	TEMP	TDEW	PRESS	WDIR	WSPD	CLOUD	TEMP	TDEW
1	Murmansk	1017.6	NE	2	6	-8.5	-9.7	1023.6	ENE	2	7	-11.1	-13.2
2	Helsinki	1016.7	N	6	8	-9.2	-10.6	1020.9	W	2	3	-13.6	-15.9
3	Stockholm	1018.3	-	0	-	-9.3	-10.3	1020.3	WSW	4	-	-8.4	-9.3
4	Oslo	1019.0	ENE	2	-	-14.2	-16.1	-	-	-	7	-	-
5	Reykjavik	1020.2	ENE	12	5	1.4	-3.9	1018.4	ENE	9	1	-0.5	-5.8
6	Moscow	1018.4	-	0	6	-12.8	-14.1	1022.7	SW	2	8	-8.6	-10.7
7	Kiev	1025.1	WSW	2	6	-3.3	-6.1	1025.5	SE	4	8	-2.3	-5.8
8	Warsaw	1020.9	ESE	4	0	-8.0	-9.2	1017.2	E	10	4	-2.6	-7.0
9	Berlin	1011.7	ESE	8	8	-3.0	-5.7	1009.5	SE	10	7	0.0	-3.7
10	De Bilt	999.4	E	8	8	2.4	2.2	1003.5	N	6	8	1.8	1.3
11	Dublin	1009.1	NW	16	7	4.6	1.6	1014.8	NW	10	7	4.8	4.1
12	Cork	1013.5	WNW	10	1	2.1	0.4	1016.2	NW	6	1	3.7	0.6
13	Sofia	1024.1	ESE	6	6	0.7	-0.9	1018.1	W	2	6	4.1	0.6
14	Belgrade	1019.2	SSE	8	-	1.1	-4.1	1015.4	SE	10	2	8.0	0.9
15	Budapest	1019.8	E	6	-	-2.1	-4.3	1016.5	E	4	-	0.6	-1.9
16	Prague	1013.8	ESE	2	-	-3.9	-6.0	1012.4	ESE	2	7	0.0	-3.8
17	Munich	1010.1	ESE	4	-	-2.4	-3.9	1010.2	WSW	6	8	4.7	1.0
18	Strasbourg	1005.0	S	10	8	3.6	1.5	1007.9	SSW	10	8	7.3	3.7
19	Paris	1000.8	WSW	16	8	8.0	6.0	1008.4	W	10	8	7.2	5.3
20	Jersey	1003.7	NW	25	8	8.2	6.6	1011.0	NW	19	8	9.0	5.2
21	Milan	1016.6	SSW	3	8	1.9	1.1	1012.4	WSW	3	6	4.9	1.5
22	Marseille	1013.2	S	1	6	6.7	5.0	1015.3	W	14	-	11.4	4.6
23	Bordeaux	1015.0	W	10	7	8.6	3.4	1017.4	WNW	8	-	10.8	6.7
24	Rome	1015.4	SE	9	4	11.5	5.1	1008.7	NNE	6	6	13.2	11.8
25	Ajaccio	1012.1	NE	5	8	10.8	10.3	1012.4	WNW	3	8	12.9	9.2
26	Barcelona	1014.3	NW	7	2	9.3	4.3	1017.4	E	3	5	13.1	6.8
27	Majorca	1015.2	-	0	2	6.5	6.1	1017.6	NW	10	5	16.0	6.1
28	Madrid	1019.5	W	8	1	8.0	2.3	1020.7	SW	3	7	7.6	2.3
29	Lisbon	1021.5	NE	3	-	12.3	9.0	1016.2	NE	8	-	10.1	8.5
30	Athens	1019.2	N	3	-	13.3	8.3	1016.0	W	4	7	17.4	9.0
31	Malta	1020.0	WSW	5	7	14.7	7.2	1014.0	W	10	7	17.2	9.2
32	Gibraltar	1019.3	WSW	8	6	15.3	12.1	1017.1	ENE	16	8	15.9	13.1

Daily Weather Summary for Tuesday 05 December 2023

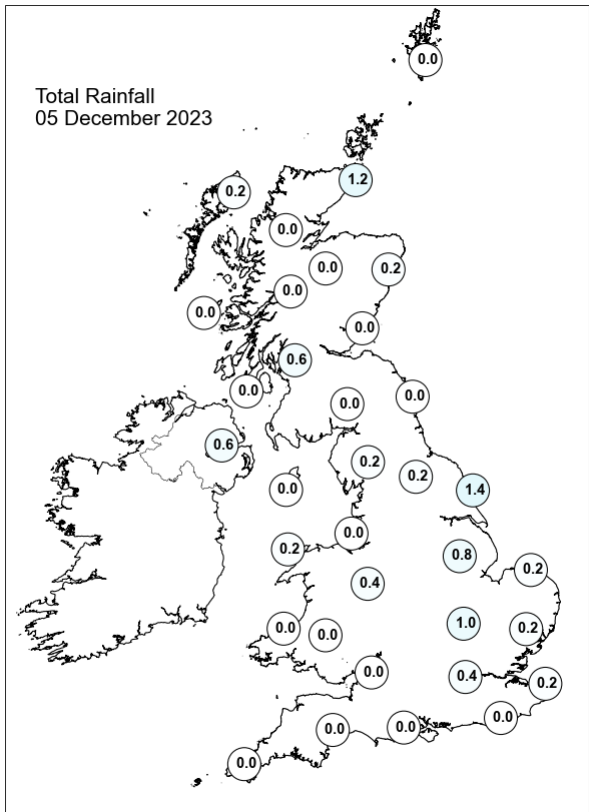
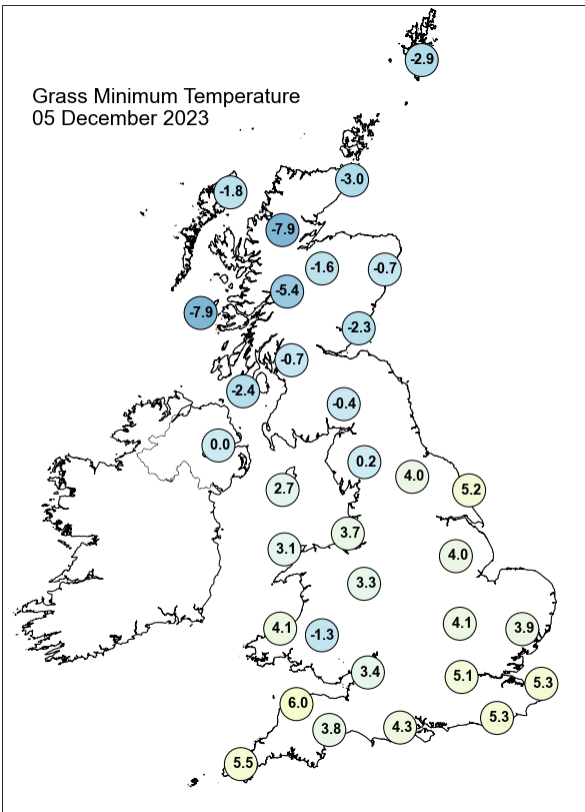
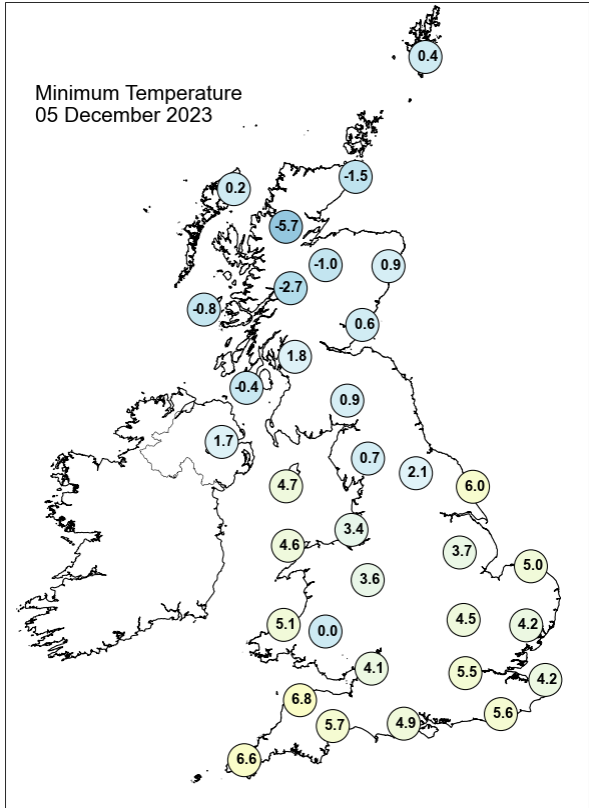
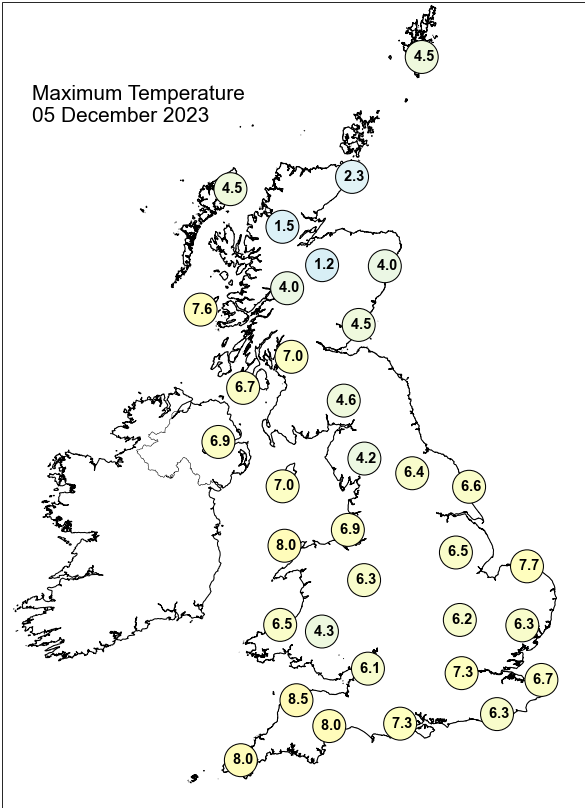

Daily Weather Summary for Tuesday 05 December 2023

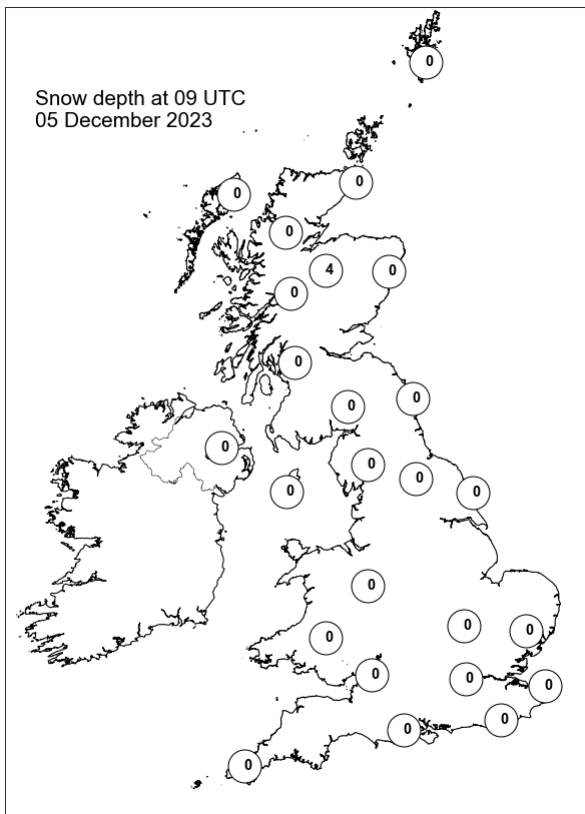
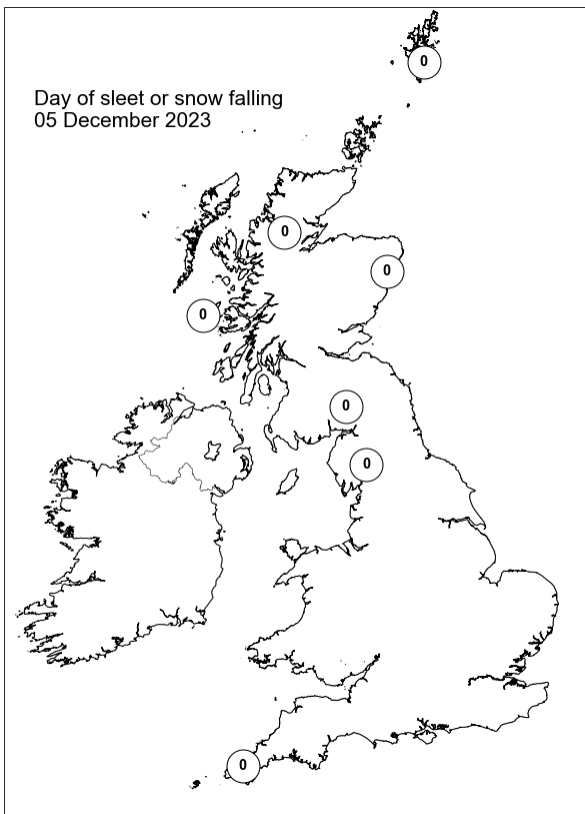
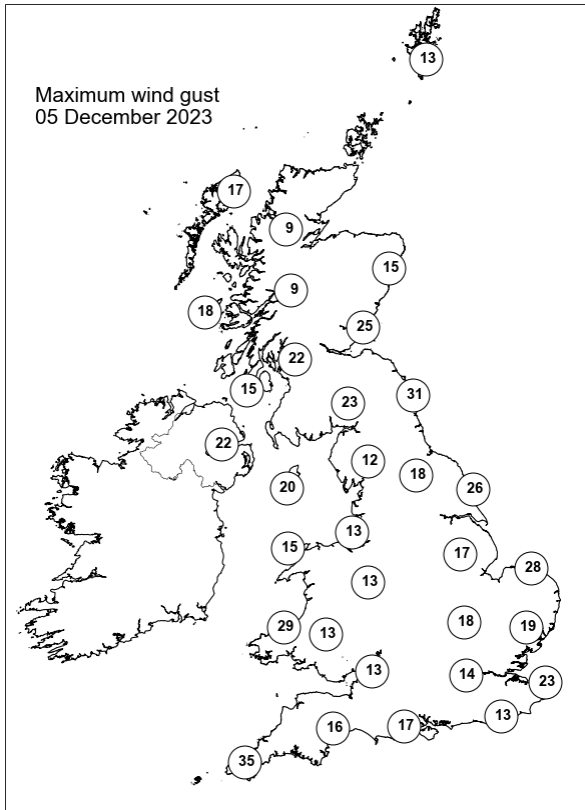
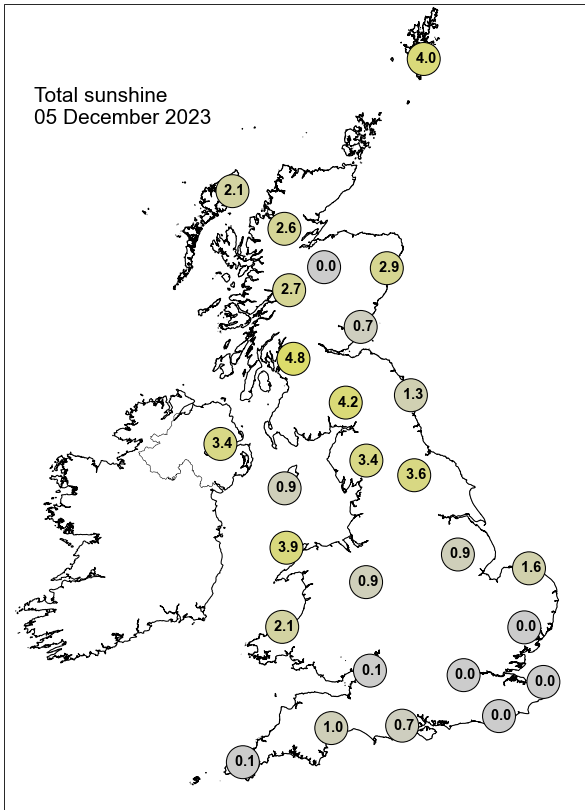

Daily Weather Summary for Wednesday 06 December 2023

This day's summary created 13/12/2023 03:04

Summary of the UK Weather for Wednesday 06 December 2023

A slack pressure pattern allowed quiet, benign weather conditions overnight across the UK with mainly dry conditions prevailing. A widespread frost was reported across central and northern UK as areas of mist and freezing fog developed as skies cleared and gradients remained slack. Southern England and south Wales were affected by low cloud, mist and fog and rather murky conditions with less cold conditions here. A few showers drifted southwards across the Lincolnshire coast into parts of East Anglia whilst more general rain moved into the west of Northern Ireland as a frontal system approached. Patches of freezing fog and mist lingered through the day across parts of Scotland, and the south and west of the UK. Eastern areas were otherwise largely clear and cold. Across the western half it was milder, with winds increasing in strength as rain crossed Northern Ireland, southwest England, and Wales, heavy in places. This frontal system continued eastwards into the evening, with rain covering most western parts of the UK with milder air advancing.

Daily Extremes

<i>Highest Maximum</i>	12.6°C Scilly: St Marys Airport (Isles Of Scilly, 31mAMSL)
<i>Lowest Maximum</i>	2.5°C Spadeadam No 2 (Cumbria, 285mAMSL)
<i>Highest Minimum</i>	6.1°C Scilly: St Marys Airport (Isles Of Scilly, 31mAMSL)
<i>Lowest Minimum</i>	-11.7°C Altnaharra No 2 (Sutherland, 81mAMSL)
<i>Lowest Grass Minimum</i>	-13.7°C Altnaharra No 2 (Sutherland, 81mAMSL)
<i>Most Rainfall</i>	54.0mm Trassey Slievenaman (Down, 220mAMSL)
<i>Most Sunshine</i>	6.8hr Tibenham Airfield (Norfolk, 52mAMSL)
<i>Highest Gust</i>	51Kt 59mph Scilly: St Marys Airport (Isles Of Scilly, 31mAMSL)
<i>Highest Gust (mountain*)</i>	58Kt 67mph Cairngorm Summit (Inverness-shire, 1237mAMSL)
<i>Greatest Snow Depth at 0900 UTC</i>	4cm Aviemore (Inverness-shire, 228mAMSL)

mAMSL refers to station elevation in metres above mean sea level.

*Mountain stations are above 500mAMSL.

Daily Weather Summary for Wednesday 06 December 2023

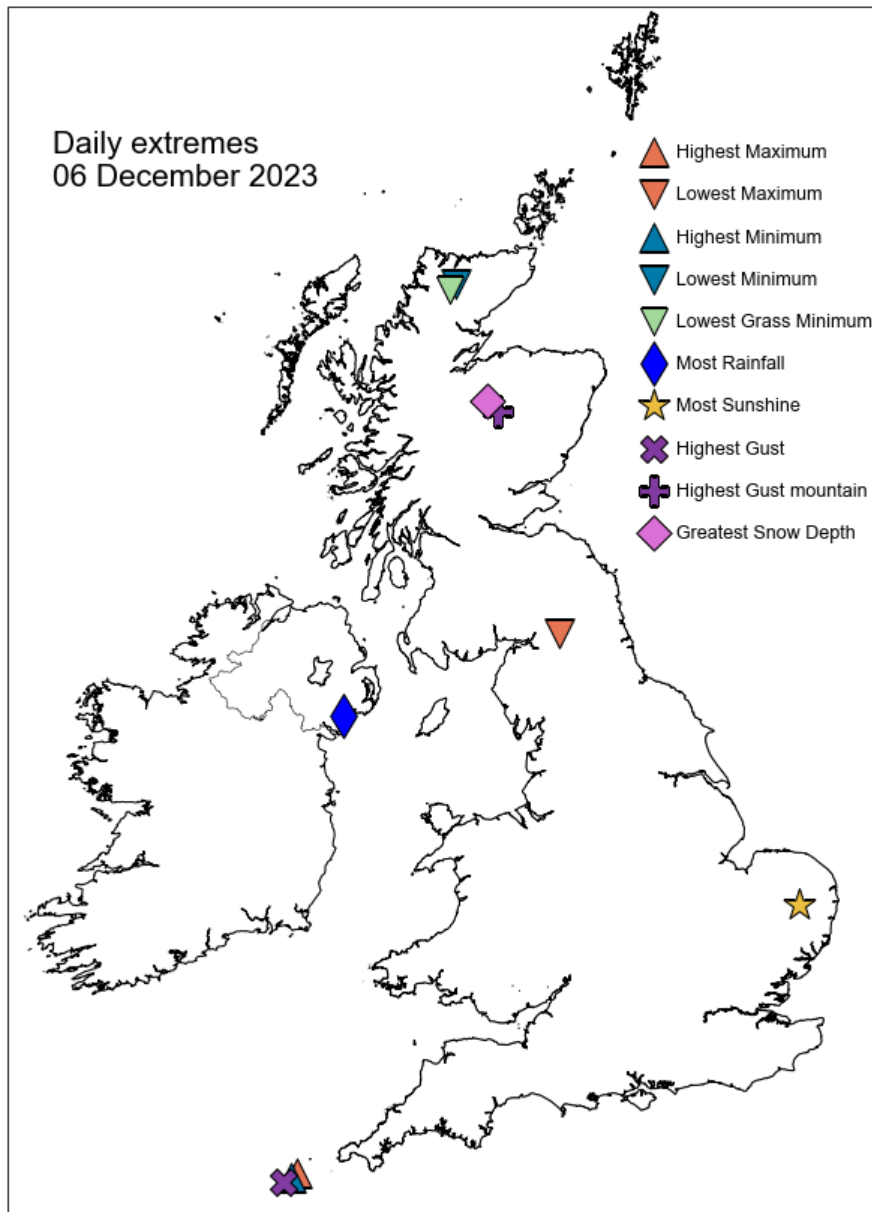

Daily Weather Summary for Wednesday 06 December 2023

North Atlantic and Europe analysis charts and satellite images at 0000 UTC

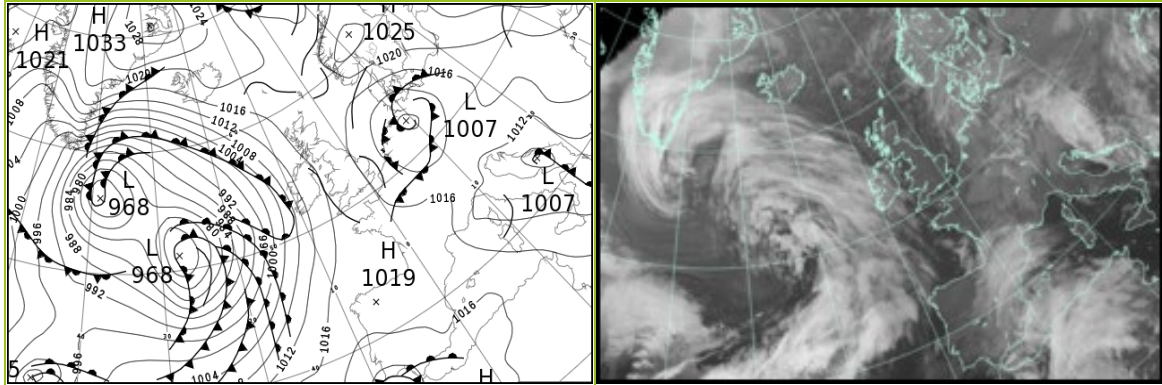

North Atlantic and Europe analysis charts and satellite images at 1200 UTC

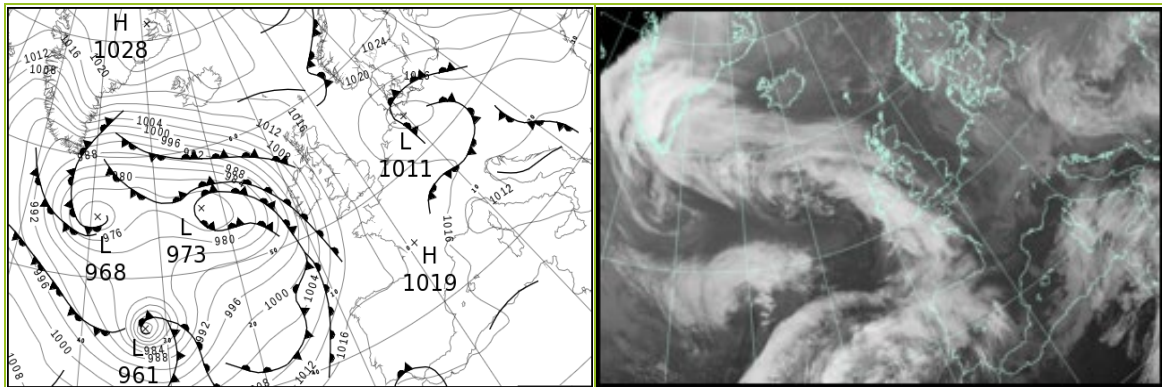

All satellite imagery copyright Met Office and EUMETSAT (European Organisation for the Exploitation of Meteorological Satellites). These show infra-red images from the geostationary MSG satellite. The rainfall rates are derived from both rain-radar and satellite data.

Daily Weather Summary for Wednesday 06 December 2023

UK satellite and rain-radar precipitation rates at (L) 0000 and (R) 1200 UTC

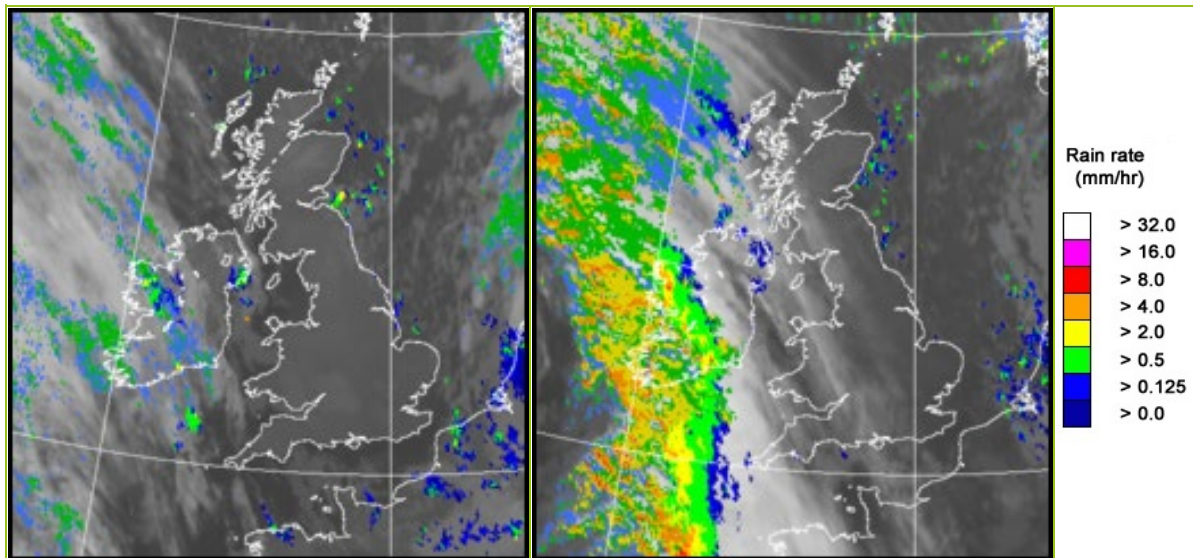

UK wind speed and direction at (L) 0000 and (R) 1200 UTC

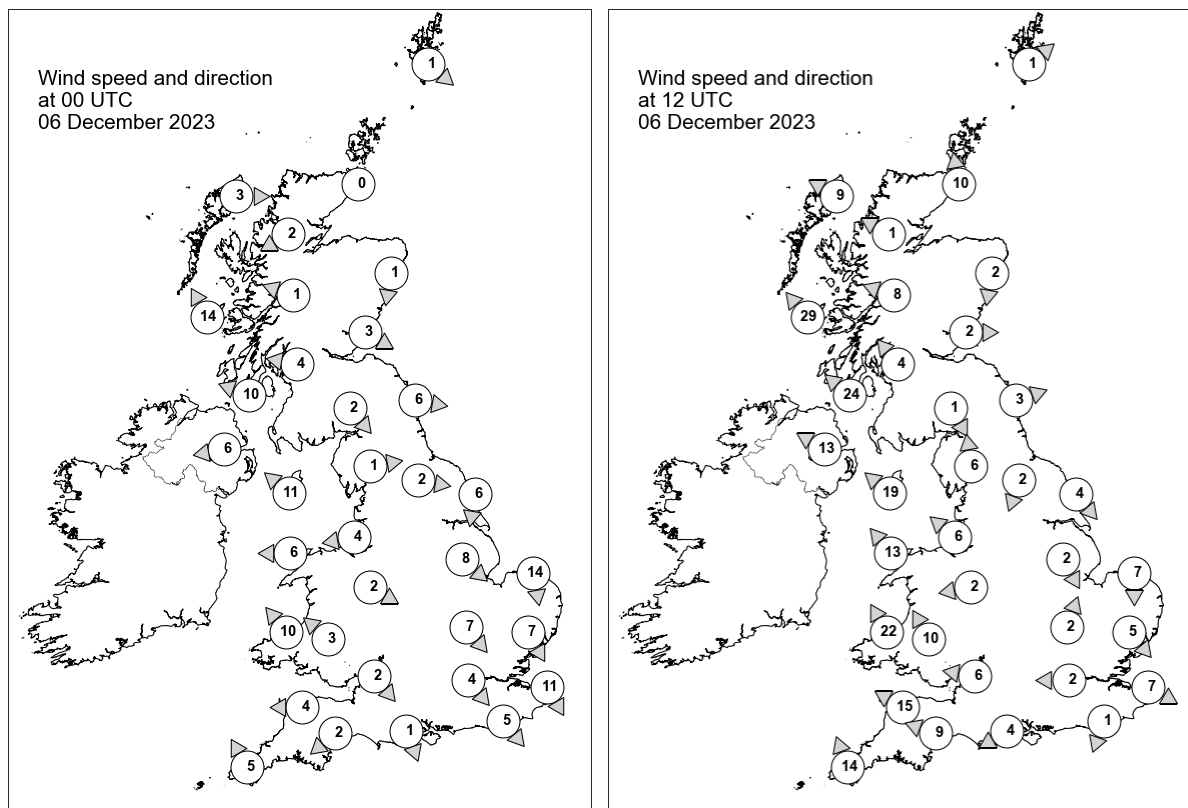

Daily Weather Summary for Wednesday 06 December 2023

Selected UK readings at (L) 0000 and (R) 1200 UTC

STATIONS		0000 UTC						1200 UTC					
NO	SITE	PRESS	WDIR	WSPD	CLOUD	TEMP	TDEW	PRESS	WDIR	WSPD	CLOUD	TEMP	TDEW
1	Lerwick	1017.7	NW	1	0	-2.2	-3.0	1017.2	SW	1	1	1.8	0.8
2	Wick	1017.7	-	0	0	-3.4	-3.9	1015.6	S	10	0	4.5	-0.1
3	Stornoway	1016.5	W	3	7	0.7	-0.3	1012.6	ESE	9	1	4.4	0.3
4	Loch Glascarnoch	1019.1	ENE	2	8	-6.2	-6.8	1015.5	ESE	1	0	-3.7	-4.1
5	Aviemore	1018.9	-	-	8	-2.8	-3.5	1016.5	-	-	0	-6.4	-7.3
6	Dyce	1018.3	N	1	0	-3.2	-3.7	1017.2	N	2	7	-2.4	-3.4
7	Tulloch Bridge	1019.7	ESE	1	1	-6.0	-7.1	1015.5	ESE	8	0	1.5	-2.5
8	Tiree	1015.9	SSE	14	3	5.4	1.2	1010.4	SE	29	8	6.2	2.8
9	Leuchars	1018.3	WNW	3	4	-1.1	-1.7	1016.7	W	2	0	1.6	0.7
10	Bishopton	1018.2	E	4	8	0.2	-0.3	1015.6	SE	4	0	-0.2	-0.5
11	Machrihanish	1016.3	ESE	10	0	2.3	-0.2	1011.5	SE	24	8	5.9	2.9
12	Boulmer	1017.8	W	6	8	-	-	1016.8	WSW	3	1	-	-
13	Eskdalemuir	1019.2	NW	2	0	-3.6	-4.3	1017.1	NNW	1	0	0.3	-0.7
14	Aldergrove	1015.6	E	6	6	2.3	1.1	1010.3	ESE	13	8	6.8	5.8
15	Shap	1019.2	W	1	0	-6.0	-6.7	1016.9	S	6	0	1.8	-1.5
16	Leeming	1017.7	W	2	1	0.3	-1.0	1017.4	NNE	2	0	1.4	-0.9
17	Ronaldsway	1016.9	SE	11	2	5.5	1.8	1013.7	SE	19	8	6.4	3.2
18	Bridlington	1015.9	N	6	8	5.1	1.3	1016.7	NW	4	0	5.5	1.1
19	Crosby	1017.9	E	4	0	-1.9	-2.3	1016.4	SE	6	1	3.4	0.7
20	Valley	1016.7	E	6	8	2.6	0.9	1013.5	SE	13	8	6.9	2.1
21	Waddington	1017.0	NW	8	1	0.5	-0.2	1017.6	NNW	2	0	2.8	0.8
22	Shawbury	1018.1	WNW	2	6	-2.2	-2.4	1017.1	E	2	8	2.1	1.9
23	Weybourne	1014.6	N	14	3	6.1	3.0	1017.1	N	7	1	7.0	1.5
24	Bedford	1016.7	NW	7	0	1.8	1.1	1018.0	SSW	2	0	3.0	0.8
25	Aberporth	1016.9	SE	10	0	3.0	1.2	1012.3	SSE	22	1	5.9	2.2
26	Sennybridge	1017.8	SE	3	8	2.8	0.7	1015.9	SSE	10	8	3.5	1.5
27	Wattisham	1015.1	NNW	7	0	2.1	1.6	1017.6	NW	5	0	3.6	2.0
28	Almondsbury	1017.7	NW	2	8	4.1	2.9	1016.8	E	6	8	3.7	2.4
29	Heathrow	1016.7	NW	4	8	5.3	3.4	1018.3	E	2	0	4.9	2.9
30	Manston	1014.7	NNW	11	0	4.3	3.7	1017.9	WNW	7	0	4.6	3.1
31	Chivenor	1017.3	E	4	0	2.7	2.0	1014.3	ESE	15	0	7.0	4.6
32	Exeter	1017.6	NE	2	0	-1.1	-1.4	1015.3	ESE	9	8	7.9	6.5
33	Herstmonceux	1016.0	NW	5	0	3.0	2.4	1018.0	NNE	1	0	6.4	4.0
34	Hurn	1017.6	NNW	1	6	-1.5	-1.7	1017.4	ENE	4	3	4.6	4.6
35	Camborne	1017.0	SSE	5	6	4.1	3.3	1012.9	SSE	14	8	9.3	5.4

Daily Weather Summary for Wednesday 06 December 2023

Selected European readings at (L) 0000 and (R) 1200 UTC

STATIONS		0000 UTC						1200 UTC					
NO	SITE	PRESS	WDIR	WSPD	CLOUD	TEMP	TDEW	PRESS	WDIR	WSPD	CLOUD	TEMP	TDEW
1	Murmansk	1028.1	S	2	7	-11.6	-14.7	1032.0	SSW	6	7	-15.3	-17.3
2	Helsinki	1024.0	ENE	4	8	-9.7	-10.7	1027.0	SE	8	0	-5.2	-8.0
3	Stockholm	1023.2	NNW	2	-	-11.6	-12.8	1025.0	N	2	-	-13.4	-14.7
4	Oslo	1023.0	NE	6	-	-10.5	-12.7	1023.8	NE	2	9	-7.6	-9.9
5	Reykjavik	1015.7	ENE	12	2	0.2	-4.8	1014.6	ENE	13	1	0.4	-7.1
6	Moscow	1028.5	-	0	7	-9.8	-11.2	1032.4	N	2	7	-8.8	-11.5
7	Kiev	1024.2	ESE	2	8	-2.5	-3.9	1024.1	ESE	6	7	-1.5	-4.8
8	Warsaw	1018.5	E	8	7	-4.5	-5.7	1019.2	ESE	10	8	-3.3	-5.2
9	Berlin	1010.9	ESE	8	7	0.0	-1.5	1011.8	ESE	6	8	0.7	0.1
10	De Bilt	1010.6	WNW	4	8	1.9	1.3	1015.0	WNW	6	7	5.4	2.7
11	Dublin	1015.7	S	4	7	3.7	3.4	1010.0	SSE	19	7	7.9	5.4
12	Cork	1013.5	SE	10	8	6.0	4.9	1003.9	SSE	23	7	9.1	8.2
13	Sofia	1015.9	ENE	2	7	2.0	1.0	1011.9	E	4	8	4.9	3.7
14	Belgrade	1011.2	ESE	14	-	2.4	-0.4	1012.5	WSW	4	8	2.7	0.6
15	Budapest	1015.9	N	2	-	0.0	-0.4	1014.2	N	4	-	2.1	1.1
16	Prague	1014.0	S	4	-	-2.3	-4.1	1014.0	SSE	4	8	1.0	-1.5
17	Munich	1013.1	S	4	8	2.5	-0.6	1015.2	WSW	8	8	3.7	0.4
18	Strasbourg	1012.2	S	7	8	4.9	2.9	1017.1	W	7	8	6.1	2.7
19	Paris	1014.8	WNW	7	7	6.1	5.1	1018.6	N	3	6	8.0	4.6
20	Jersey	1017.1	N	4	7	6.6	2.6	1017.1	SSE	12	0	8.0	3.8
21	Milan	1012.6	W	3	0	1.6	0.5	1012.6	SW	3	0	5.7	0.5
22	Marseille	1016.0	NW	8	6	4.7	1.9	1014.2	NNW	17	-	10.4	2.0
23	Bordeaux	1018.4	SSE	1	8	5.9	5.3	-	-	-	-	-	-
24	Rome	1010.7	-	0	-	8.9	7.7	1011.5	E	3	5	11.5	6.0
25	Ajaccio	1013.3	NE	7	6	8.9	5.1	1012.8	SE	1	-	12.8	3.4
26	Barcelona	1017.4	N	10	8	7.3	2.8	1016.9	S	5	3	13.9	4.0
27	Majorca	1016.5	E	3	8	6.1	5.5	1016.0	N	7	3	16.3	6.1
28	Madrid	1017.3	NNW	3	8	4.7	1.6	1018.9	NW	2	7	7.8	2.8
29	Lisbon	1014.1	NE	12	-	10.3	8.4	1018.5	-	-	-	13.4	6.2
30	Athens	1010.1	E	8	-	13.8	11.0	1008.2	WNW	12	3	17.2	9.0
31	Malta	1014.5	WNW	12	1	15.6	9.8	1014.6	NW	10	7	16.7	8.2
32	Gibraltar	1013.4	E	11	8	15.4	13.2	1016.9	ENE	16	8	14.4	13.0

Daily Weather Summary for Wednesday 06 December 2023

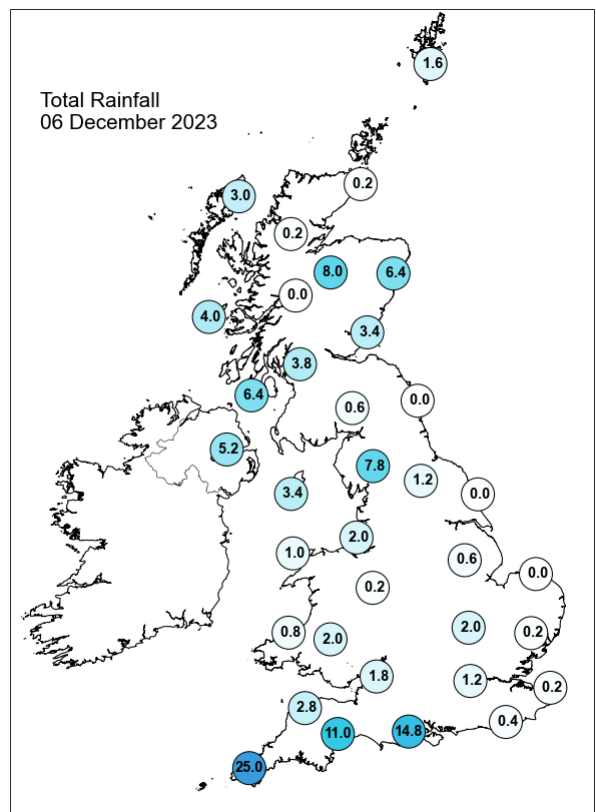
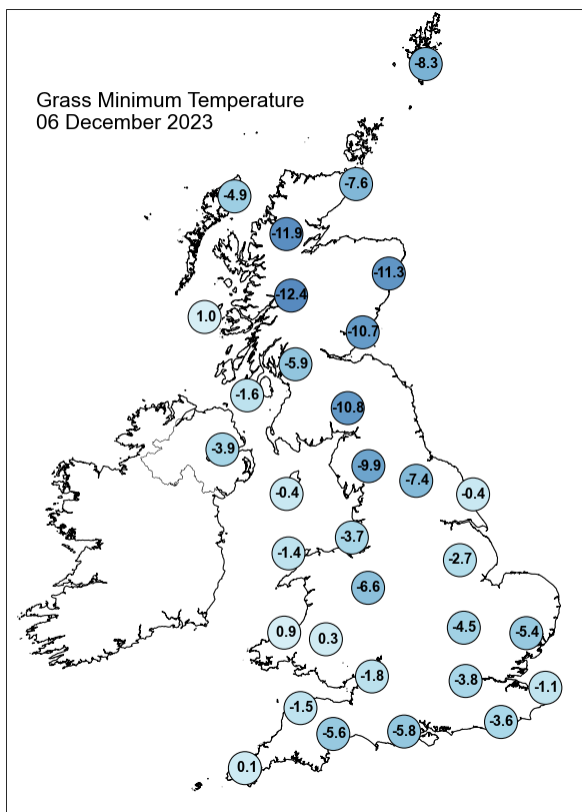
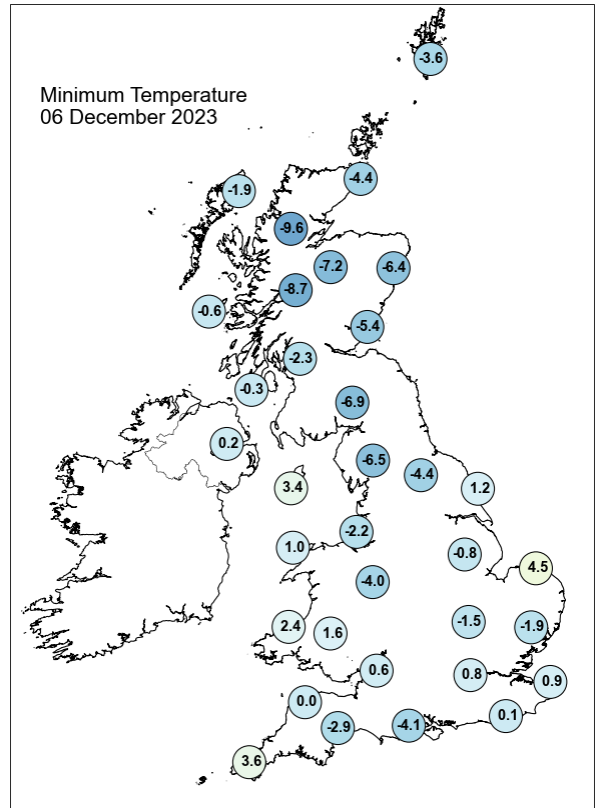
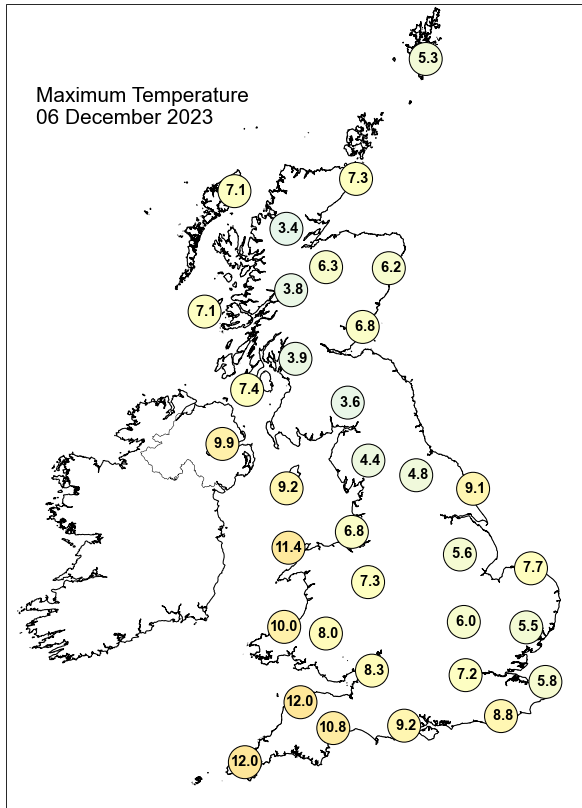

Daily Weather Summary for Wednesday 06 December 2023

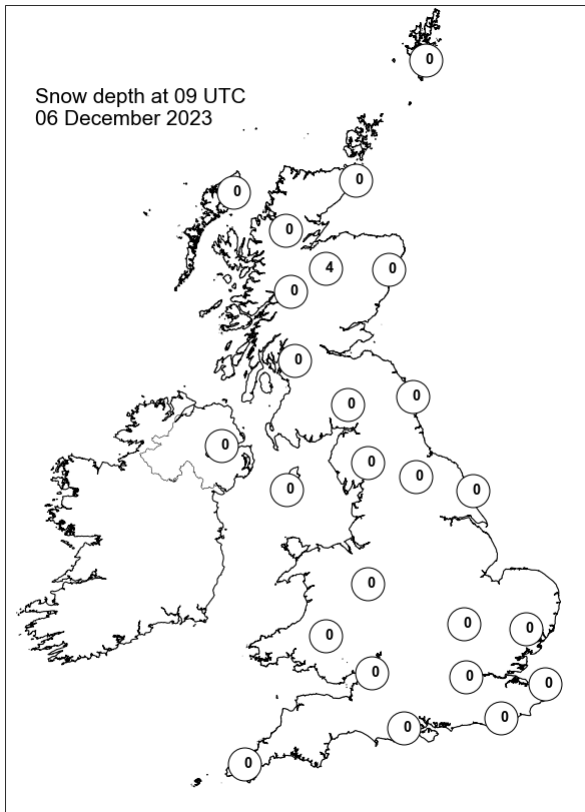
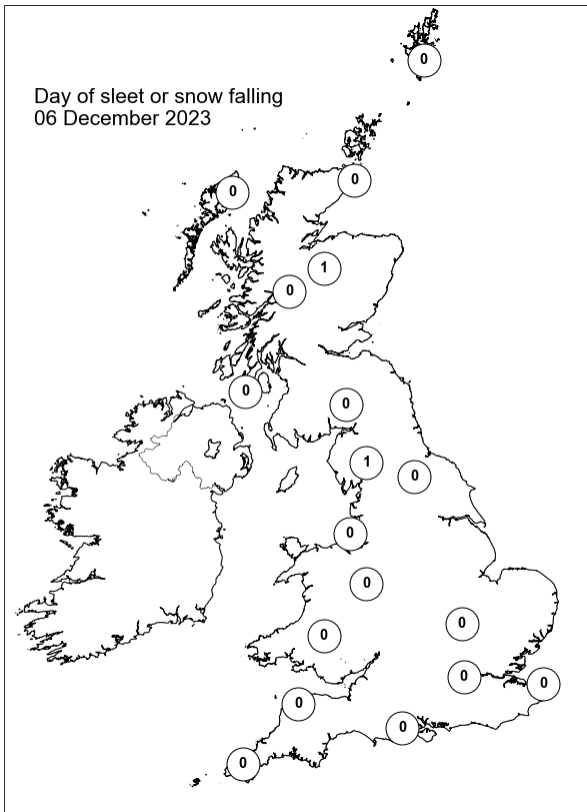
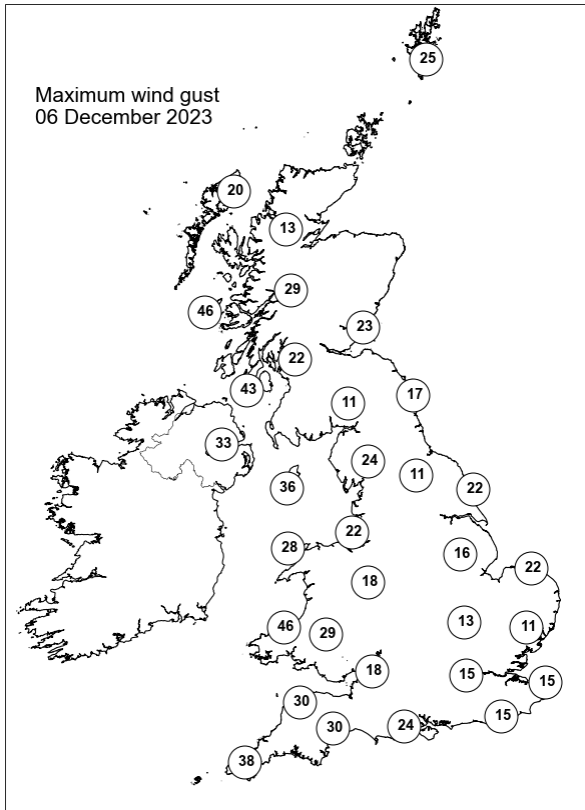
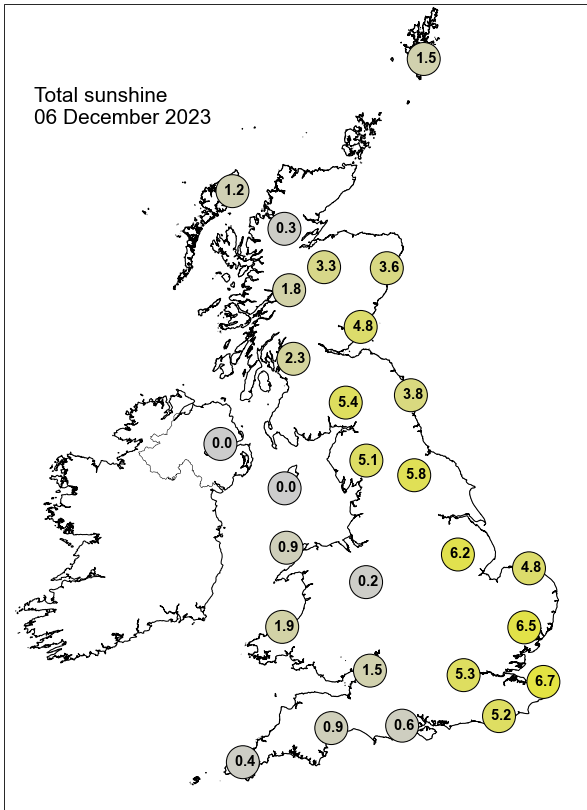

Daily Weather Summary for Thursday 07 December 2023

This day's summary created 14/12/2023 03:10

Summary of the UK Weather for Thursday 07 December 2023

Cloudy skies with outbreaks of rain gradually edged eastwards across most of the UK overnight with some locally heavy bursts in places. It became windy across much of the UK with winds reaching gale force along some coasts, especially in the west as gradients steepened ahead of a deep Atlantic low. A series of fronts, associated with an Atlantic depression located to the west of the UK, moved steadily northeastwards across the country, bringing widespread, persistent rain to many. The heaviest rain fell over Northern Ireland and southwest England, with smaller areas in northwest England and southwest Scotland also seeing some heavy periods in the afternoon. Strong, gusty winds accompanied the rainfall, particularly in coastal areas. There were drier periods through the day as well, notably in the east and southeast during the morning before the rain arrived and in the west in the late afternoon once the rain had passed, but these periods remained cloudy for the most part. Temperatures were widely above average for the time of year, and noticeably milder than in previous days, particularly in the south and away from the rain.

Daily Extremes

<i>Highest Maximum</i>	12.8°C Scilly: St Marys Airport (Isles Of Scilly, 31mAMSL) also Porthmadog (Gwynedd, 7mAMSL)
<i>Lowest Maximum</i>	4.4°C Copley (Durham, 253mAMSL) also Redesdale Camp (Northumberland, 211mAMSL)
<i>Highest Minimum</i>	9.7°C Scilly: St Marys Airport (Isles Of Scilly, 31mAMSL)
<i>Lowest Minimum</i>	-9.3°C Balmoral (Aberdeenshire, 283mAMSL)
<i>Lowest Grass Minimum</i>	-11.3°C Bank Newton No 2 (North Yorkshire, 128mAMSL)
<i>Most Rainfall</i>	62.4mm Durris (Kincardineshire, 107mAMSL)
<i>Most Sunshine</i>	0.1hr Thomastown (Fermanagh, 72mAMSL)
<i>Highest Gust</i>	59Kt 68mph Inverbervie No 2 (Kincardineshire, 134mAMSL)
<i>Highest Gust (mountain*)</i>	90Kt 104mph Cairngorm Summit (Inverness-shire, 1237mAMSL)
<i>Greatest Snow Depth at 0900 UTC</i>	2cm Aviemore (Inverness-shire, 228mAMSL)

mAMSL refers to station elevation in metres above mean sea level.

*Mountain stations are above 500mAMSL.

Daily Weather Summary for Thursday 07 December 2023

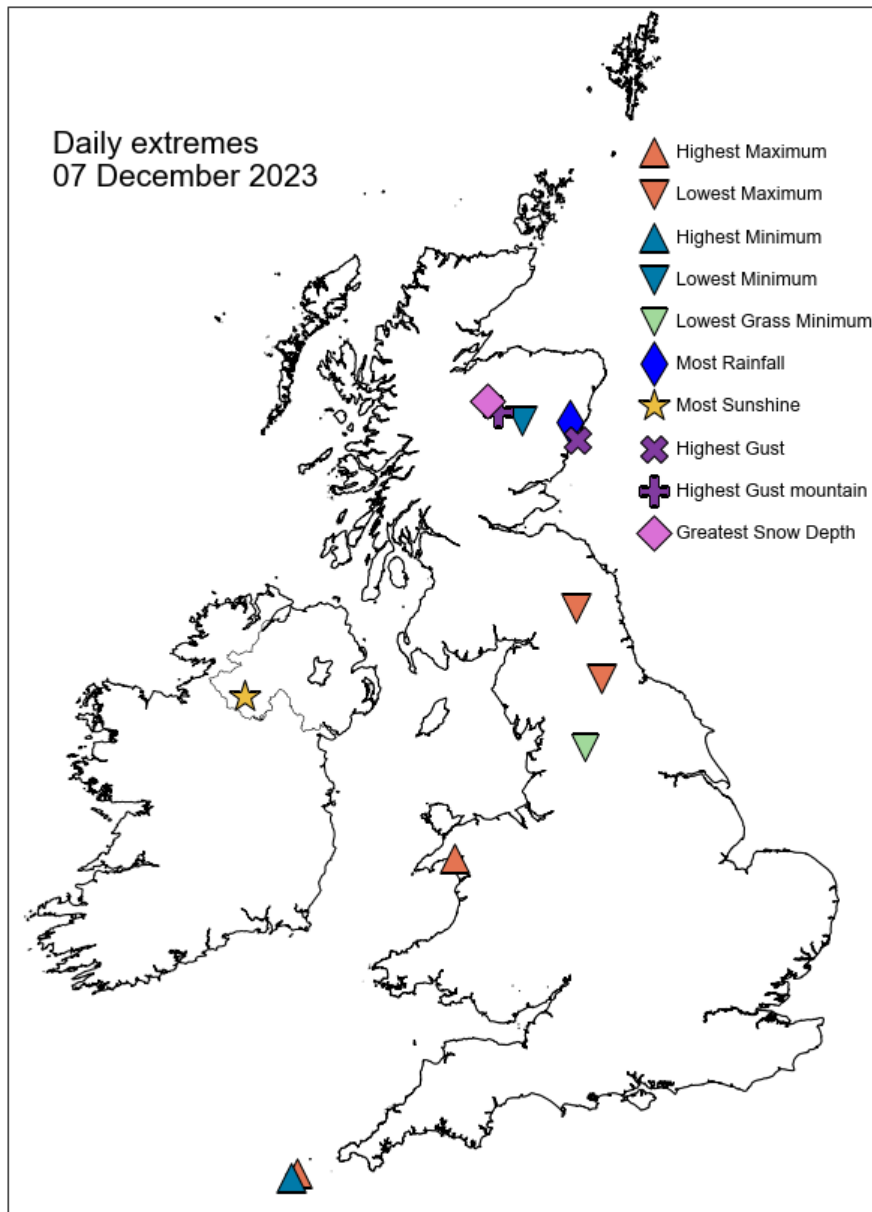

Daily Weather Summary for Thursday 07 December 2023

North Atlantic and Europe analysis charts and satellite images at 0000 UTC

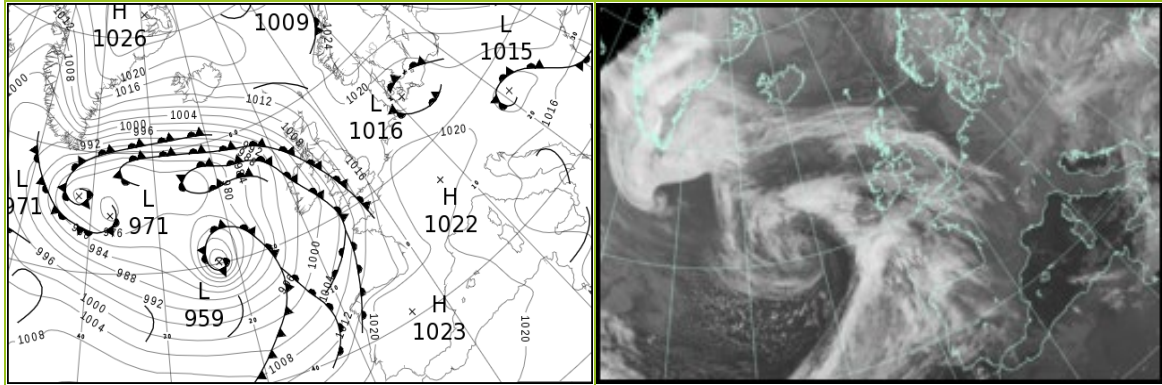

North Atlantic and Europe analysis charts and satellite images at 1200 UTC

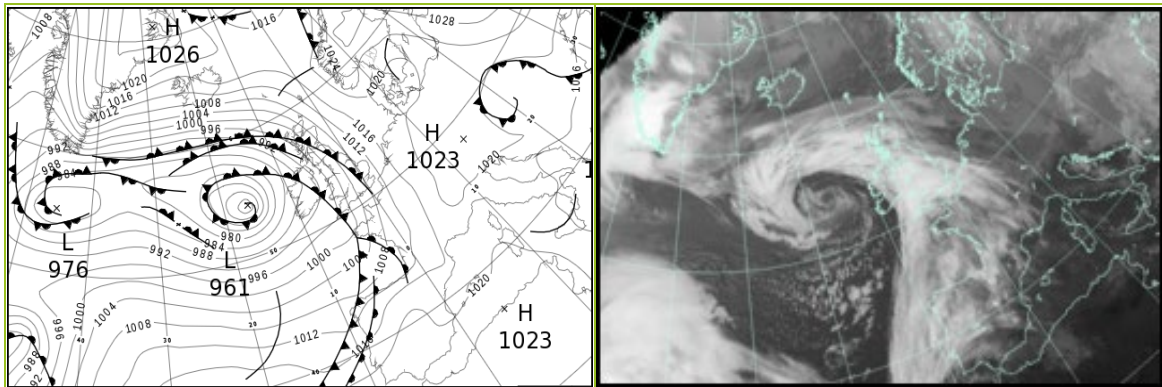

All satellite imagery copyright Met Office and EUMETSAT (European Organisation for the Exploitation of Meteorological Satellites). These show infra-red images from the geostationary MSG satellite. The rainfall rates are derived from both rain-radar and satellite data.

Daily Weather Summary for Thursday 07 December 2023

UK satellite and rain-radar precipitation rates at (L) 0000 and (R) 1200 UTC

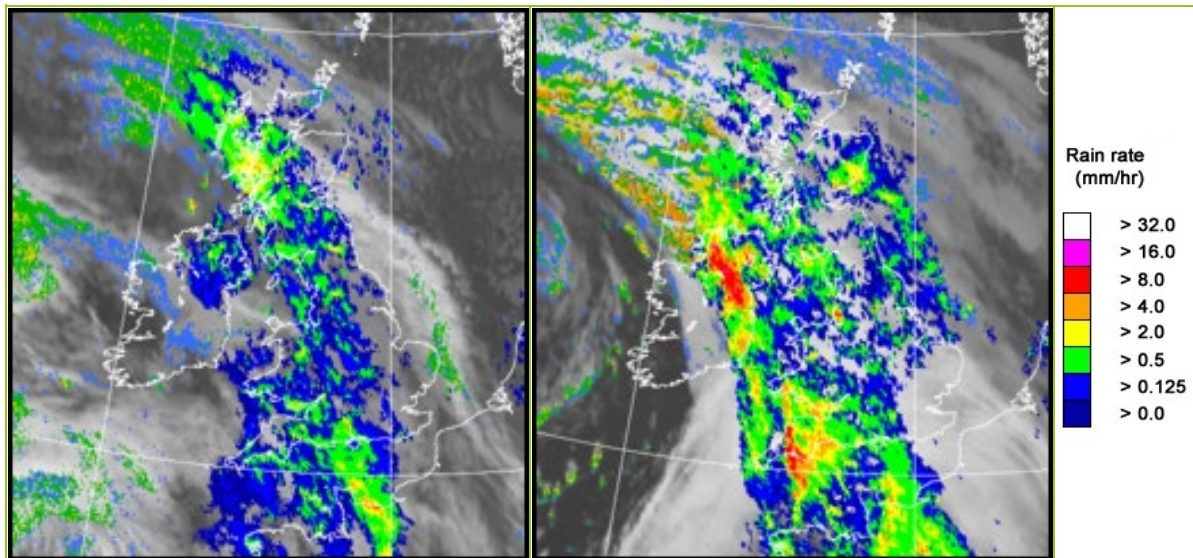

UK wind speed and direction at (L) 0000 and (R) 1200 UTC

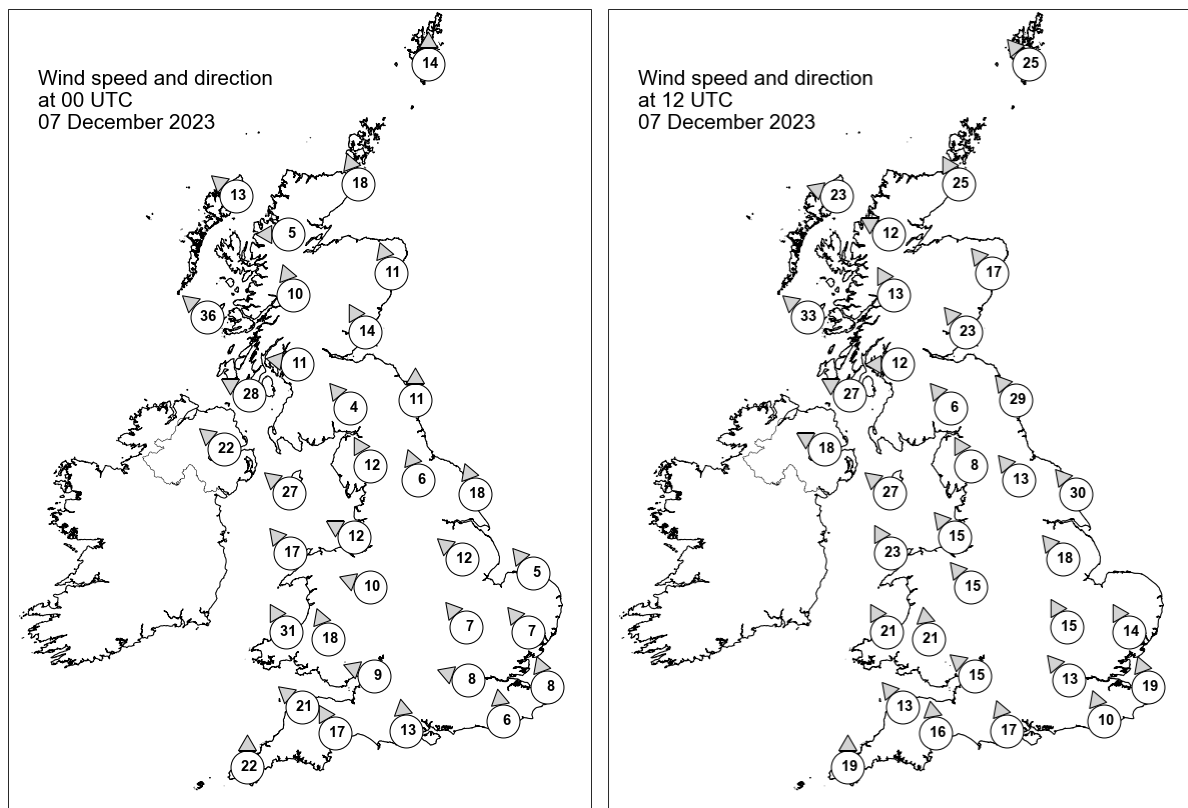

Daily Weather Summary for Thursday 07 December 2023

Selected UK readings at (L) 0000 and (R) 1200 UTC

STATIONS		0000 UTC						1200 UTC					
NO	SITE	PRESS	WDIR	WSPD	CLOUD	TEMP	TDEW	PRESS	WDIR	WSPD	CLOUD	TEMP	TDEW
1	Lerwick	1016.5	S	14	8	2.5	0.9	1013.1	SE	25	8	5.4	2.2
2	Wick	1012.5	SSE	18	8	6.0	1.2	1005.7	SSE	25	8	7.4	3.8
3	Stornoway	1006.9	SE	13	8	6.8	-0.1	997.9	ESE	23	8	7.0	3.7
4	Loch Glascarnoch	1010.3	E	5	7	0.9	-2.2	1001.0	ESE	12	8	4.7	1.6
5	Aviemore	1010.8	-	-	8	3.7	-3.3	1000.5	-	-	8	6.4	0.9
6	Dyce	1013.8	SSE	11	8	4.5	1.1	1006.4	SE	17	8	6.1	4.7
7	Tulloch Bridge	1010.5	SSE	10	8	2.6	-1.7	1001.5	SSE	13	8	4.5	2.1
8	Tiree	1003.2	SE	36	8	5.4	3.7	994.2	SE	33	8	7.2	5.6
9	Leuchars	1012.9	SSE	14	8	4.5	0.7	1003.4	SE	23	8	7.0	4.4
10	Bishopton	1009.9	E	11	8	2.7	-0.4	999.9	E	12	8	4.9	3.3
11	Machrihanish	1005.3	ESE	28	8	6.5	4.6	995.5	ESE	27	8	7.9	6.8
12	Boulmer	1014.7	S	11	8	-	-	1004.8	SE	29	8	-	-
13	Eskdalemuir	1012.4	SE	4	8	1.4	0.1	1002.3	SE	6	8	4.0	2.6
14	Aldergrove	1002.8	SE	22	8	7.5	6.3	992.4	ESE	18	8	9.8	8.9
15	Shap	1012.5	SSE	12	8	2.1	1.1	1002.4	SSE	8	8	5.1	4.1
16	Leeming	1015.0	SSE	6	8	1.1	0.3	1004.8	SE	13	8	5.3	4.3
17	Ronaldsway	1007.1	SE	27	8	6.6	5.0	996.1	SE	27	8	9.2	8.3
18	Bridlington	1015.8	SSE	18	8	5.9	2.7	1006.9	SE	30	8	6.8	5.3
19	Crosby	1010.0	ESE	12	8	4.9	3.2	1000.0	SE	15	8	8.1	6.6
20	Valley	1005.7	SE	17	8	8.2	4.3	995.5	SSE	23	8	11.7	8.4
21	Waddington	1016.0	SE	12	8	0.8	0.2	1006.6	SE	18	8	5.5	4.4
22	Shawbury	1011.8	ESE	10	8	4.9	3.1	1001.6	SE	15	8	7.7	6.2
23	Weybourne	1017.5	SE	5	0	2.1	1.1	-	-	-	-	-	-
24	Bedford	1015.7	SE	7	8	2.6	1.6	1006.8	SSE	15	8	6.7	4.8
25	Aberporth	1004.1	SSE	31	8	7.0	6.1	995.4	SSE	21	8	10.3	9.9
26	Sennybridge	1009.0	SSE	18	8	5.7	4.4	999.3	S	21	8	7.9	7.2
27	Wattisham	1017.2	SE	7	8	1.9	0.9	1010.1	SSE	14	8	5.9	4.2
28	Almondsbury	1011.7	ESE	9	8	6.4	4.8	1002.2	SE	15	8	7.7	6.2
29	Heathrow	1015.4	ESE	8	8	5.5	3.7	1007.3	SE	13	8	8.3	4.4
30	Manston	1017.6	SSE	8	7	4.5	3.6	1010.6	SSE	19	2	6.9	3.8
31	Chivenor	1007.1	SE	21	8	8.6	7.0	998.4	SE	13	8	11.0	10.0
32	Exeter	1009.6	SSE	17	8	8.8	7.7	1000.4	S	16	8	10.0	9.3
33	Herstmonceux	1016.7	S	6	8	6.8	4.2	1009.4	SSE	10	8	7.5	3.6
34	Hurn	1013.5	S	13	8	7.7	5.2	1004.8	SSE	17	8	8.0	7.0
35	Camborne	1004.3	S	22	8	11.0	10.5	996.4	S	19	8	11.7	11.3

Daily Weather Summary for Thursday 07 December 2023

Selected European readings at (L) 0000 and (R) 1200 UTC

STATIONS		0000 UTC						1200 UTC					
NO	SITE	PRESS	WDIR	WSPD	CLOUD	TEMP	TDEW	PRESS	WDIR	WSPD	CLOUD	TEMP	TDEW
1	Murmansk	1035.0	SSW	8	7	-15.5	-17.9	1037.0	SSW	8	2	-16.2	-18.2
2	Helsinki	1030.4	E	8	8	-4.3	-5.5	1032.6	ESE	8	8	-3.5	-7.4
3	Stockholm	1026.4	-	0	-	-8.5	-9.3	1025.4	-	0	-	-2.1	-2.5
4	Oslo	1025.6	NNE	4	-	-7.7	-9.5	1025.1	-	0	8	-4.9	-7.3
5	Reykjavik	1011.0	ENE	13	0	1.4	-7.8	1008.8	E	9	1	2.9	-4.8
6	Moscow	1037.0	E	2	8	-9.8	-11.8	1039.9	E	2	7	-10.4	-13.6
7	Kiev	1026.7	NNE	2	0	-7.6	-8.8	1026.1	NNE	4	8	-6.4	-7.4
8	Warsaw	1020.5	E	6	8	-1.3	-2.6	1021.7	ESE	10	8	-0.7	-1.4
9	Berlin	1017.4	S	2	8	0.9	0.0	1020.5	WSW	4	8	1.5	0.0
10	De Bilt	1019.5	SW	2	1	-2.4	-2.5	1017.6	SE	6	9	0.4	0.4
11	Dublin	1001.9	SE	17	8	8.5	7.9	990.9	SE	12	8	11.3	10.9
12	Cork	997.9	S	6	8	10.4	10.3	991.0	SW	16	6	11.2	9.2
13	Sofia	1013.9	-	0	8	3.8	3.1	1016.7	WNW	10	8	1.6	0.8
14	Belgrade	1017.2	W	4	-	2.2	2.2	1019.1	W	8	8	4.1	1.3
15	Budapest	1015.2	NNW	2	-	0.2	0.1	1017.9	N	2	-	1.0	0.7
16	Prague	1019.0	WSW	4	-	0.7	-0.8	1022.1	SW	4	8	1.8	-0.6
17	Munich	1021.7	SW	2	8	1.3	-0.9	1021.6	SSE	4	0	4.7	-8.2
18	Strasbourg	1022.5	ENE	3	-	-0.1	-1.0	1020.5	SSE	3	9	-0.2	-0.3
19	Paris	1020.7	SSE	3	9	2.5	2.2	1013.7	SE	6	7	5.0	2.2
20	Jersey	1013.5	SSE	20	8	6.7	4.6	1004.5	SSE	24	8	6.9	6.0
21	Milan	1016.9	N	1	0	-1.3	-1.9	1019.4	N	1	0	7.8	-0.3
22	Marseille	1018.9	SSW	3	-	0.2	-1.4	1018.4	WNW	3	-	7.7	0.9
23	Bordeaux	1018.3	SE	6	8	3.8	3.2	1011.3	SSE	8	8	9.2	4.2
24	Rome	1015.8	N	2	0	2.4	2.1	1018.5	NNE	3	0	11.7	5.1
25	Ajaccio	1017.8	NNE	8	-	4.4	2.3	1019.6	SW	3	-	15.4	4.7
26	Barcelona	1020.2	N	8	1	7.1	2.6	1017.3	WSW	13	7	14.8	7.4
27	Majorca	1020.9	NNE	2	2	4.7	4.3	1019.6	WSW	12	6	17.4	12.2
28	Madrid	1024.0	N	2	8	1.6	1.1	1022.1	-	0	8	6.3	4.4
29	Lisbon	1020.3	SE	3	-	12.5	10.9	1019.4	SW	10	-	16.7	16.7
30	Athens	1012.7	N	2	-	14.4	6.7	1012.0	WSW	4	7	16.6	7.7
31	Malta	1016.2	NNW	10	8	13.2	11.2	1017.1	NW	18	3	17.5	9.0
32	Gibraltar	1021.8	ENE	9	8	14.9	14.3	1022.0	ESE	4	0	17.2	14.7

Daily Weather Summary for Thursday 07 December 2023

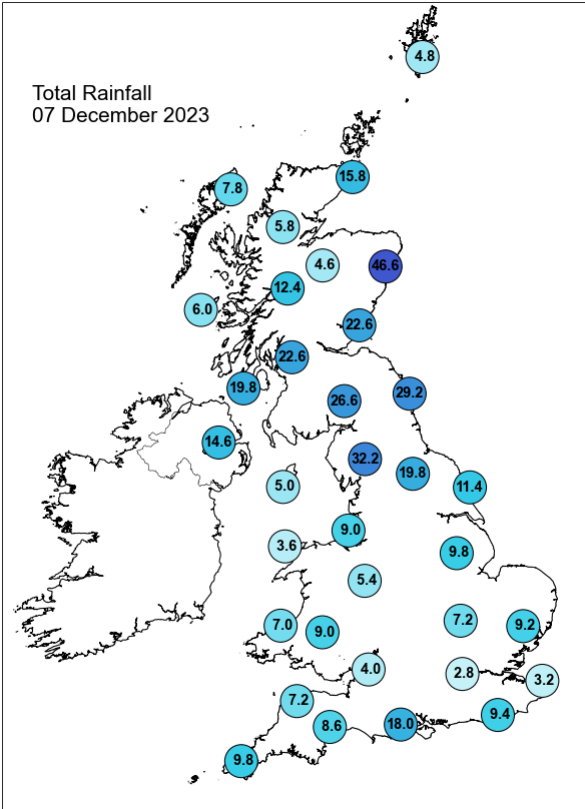
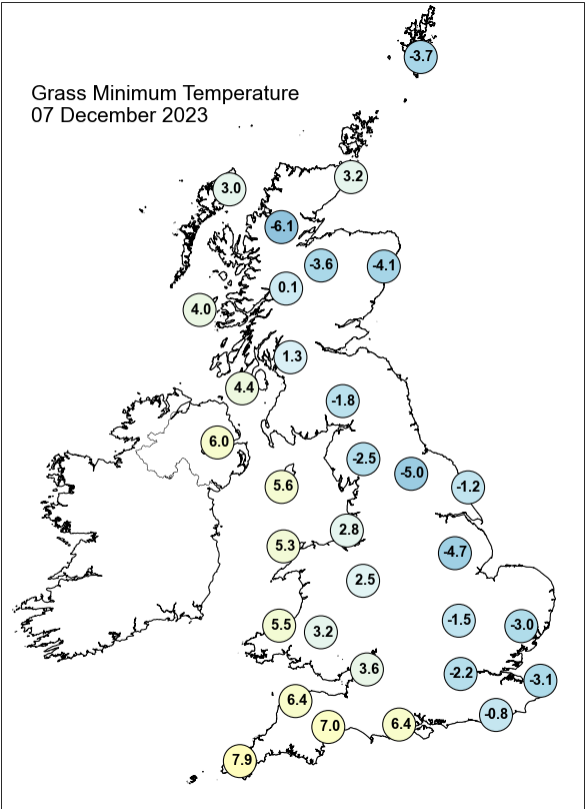
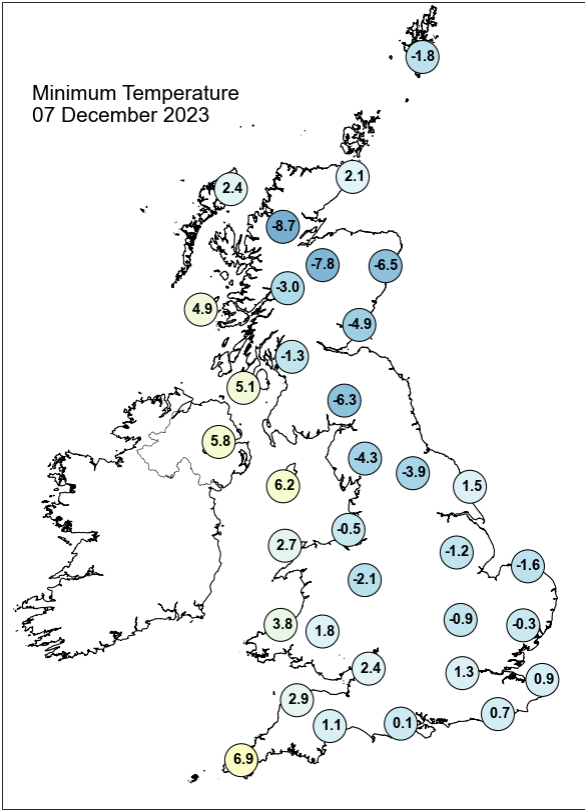
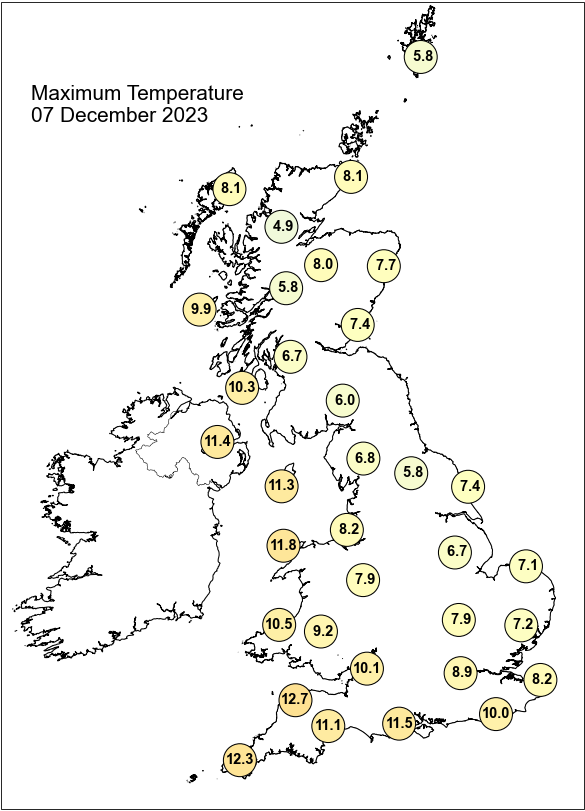

Daily Weather Summary for Thursday 07 December 2023

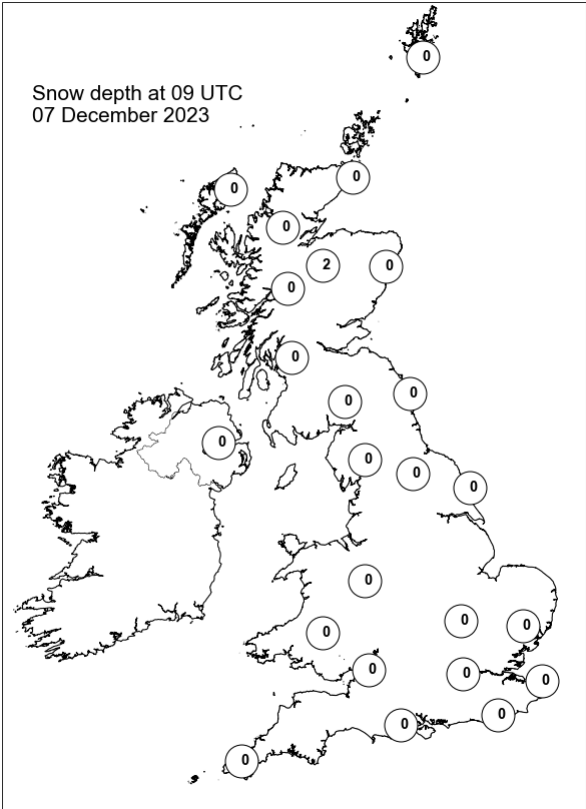
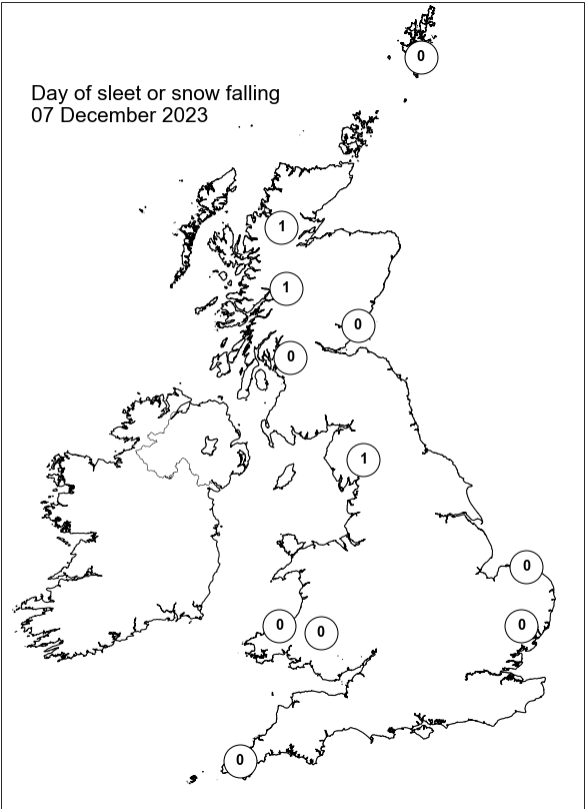
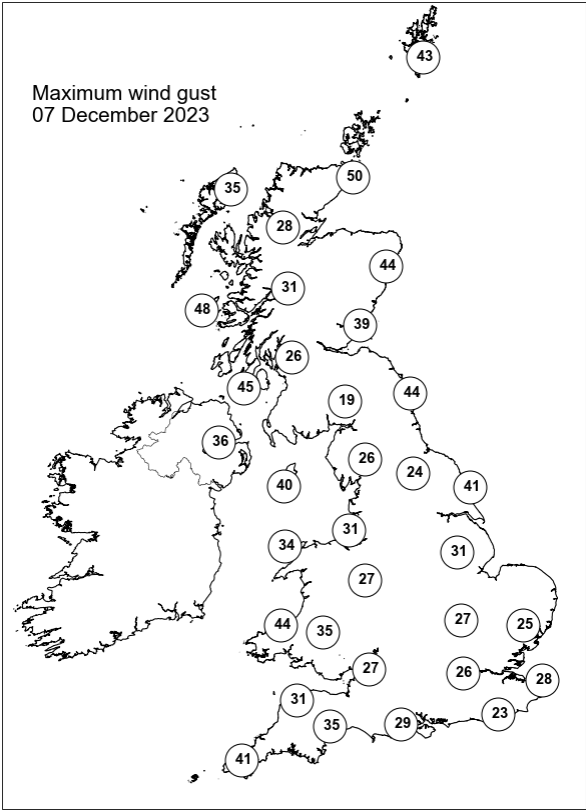
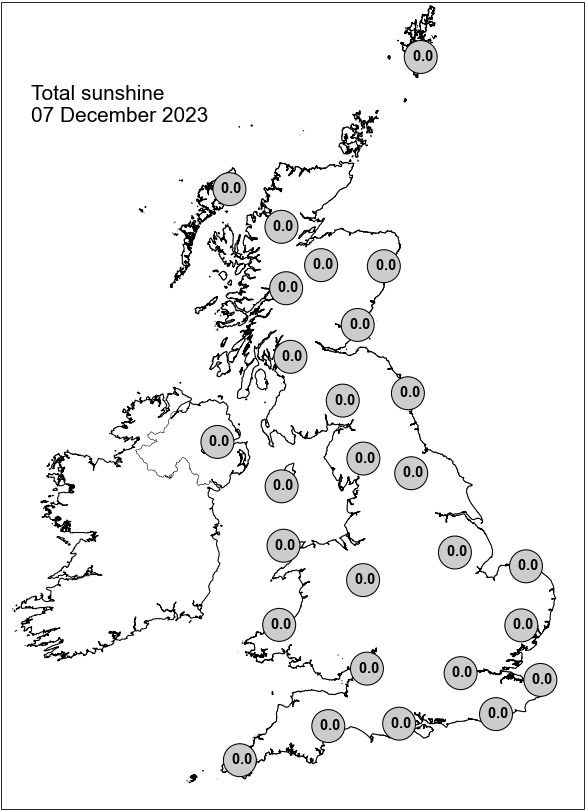

Daily Weather Summary for Friday 08 December 2023

This day's summary created 15/12/2023 03:05

Summary of the UK Weather for Friday 08 December 2023

Rain and strong wind from the previous day cleared northeast Scotland in the early hours, followed behind by patches of fog, low cloud and showers. These showers were heaviest over high ground, particularly across Wales and northwest England. Another showery band of rain swept across Northern Ireland, reaching western Scotland by dawn. Mist and fog persisted into the morning, particularly across eastern England. A much milder night than previous days. Rain and showers continued to sweep across Northern Ireland, Wales and western Scotland and England through the morning, while eastern areas, particularly the southeast remained mostly dry. Southeast England also saw plenty of clear spells, though it was cloudier further north. Further heavy rain fell across Northern Ireland during the afternoon, with widespread showers continuing to affect Wales, West Midlands, northwest England and much of Scotland. Temperatures were mostly above average for the time of year, though feeling less mild than might be expected due to strong westerly winds, particularly around exposed coastal areas.

Daily Extremes

<i>Highest Maximum</i>	14.1°C Exeter Airport No 2 (Devon, 27mAMSL)
<i>Lowest Maximum</i>	5.4°C Baltasound No 2 (Shetland, 15mAMSL)
<i>Highest Minimum</i>	10.9°C Scilly: St Marys Airport (Isles Of Scilly, 31mAMSL)
<i>Lowest Minimum</i>	-0.2°C Aviemore (Inverness-shire, 228mAMSL)
<i>Lowest Grass Minimum</i>	-2.7°C Alice Holt Lodge (Hampshire, 115mAMSL)
<i>Most Rainfall</i>	61.0mm Brothers Water, Hartsop Hall (Cumbria, 167mAMSL)
<i>Most Sunshine</i>	5.3hr Manston (Kent, 49mAMSL)
<i>Highest Gust</i>	55Kt 63mph Wight: Needles Old Battery (Isle Of Wight, 80mAMSL)
<i>Highest Gust (mountain*)</i>	54Kt 62mph Cairngorm Summit (Inverness-shire, 1237mAMSL)
<i>Greatest Snow Depth at 0900 UTC</i>	No non-zero values.

mAMSL refers to station elevation in metres above mean sea level.

*Mountain stations are above 500mAMSL.

Daily Weather Summary for Friday 08 December 2023

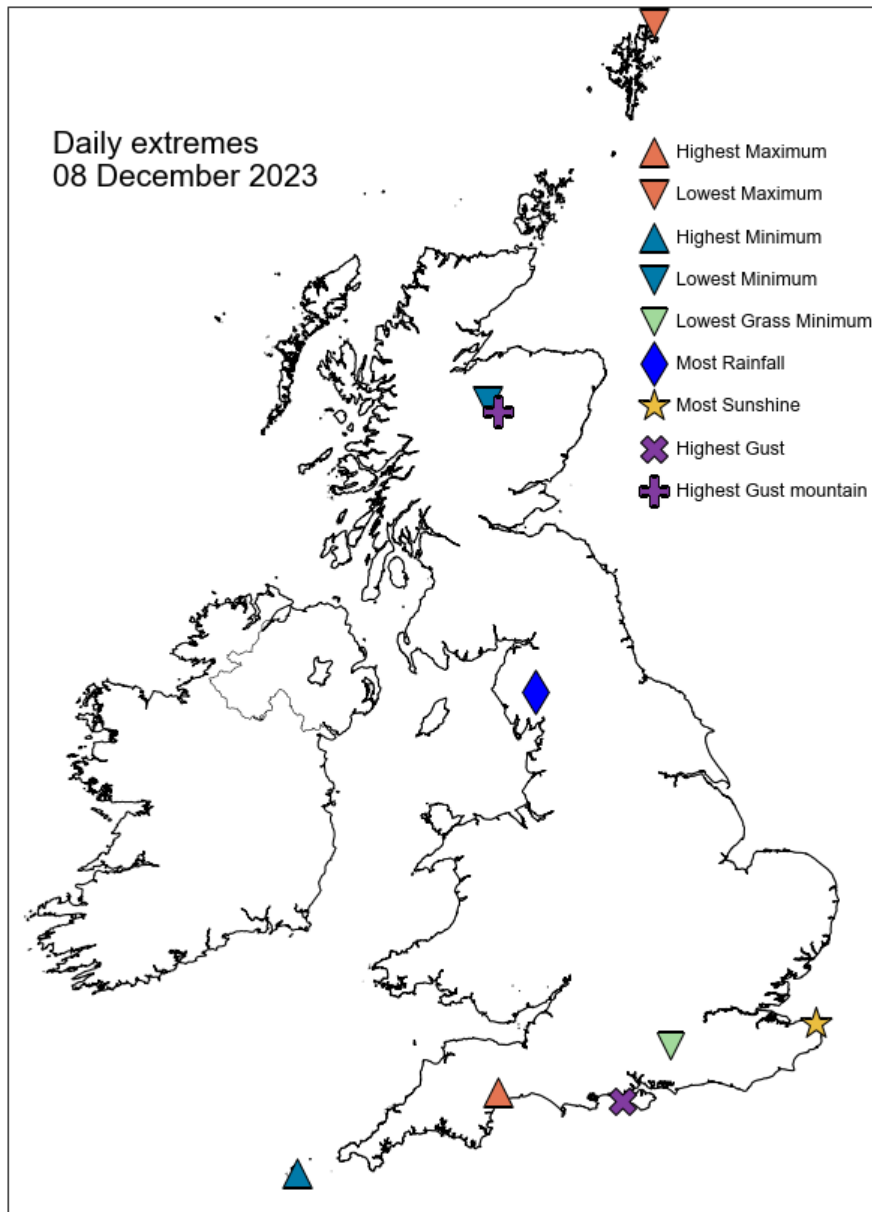

Daily Weather Summary for Friday 08 December 2023

North Atlantic and Europe analysis charts and satellite images at 0000 UTC

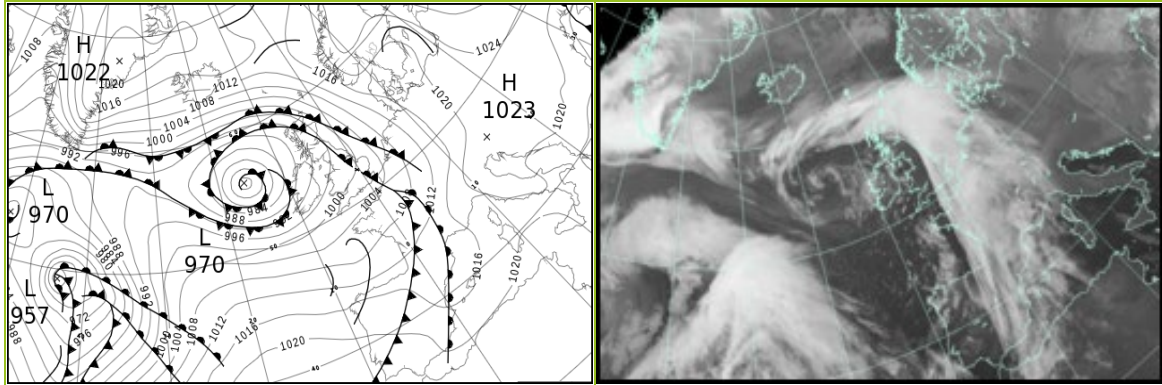

North Atlantic and Europe analysis charts and satellite images at 1200 UTC

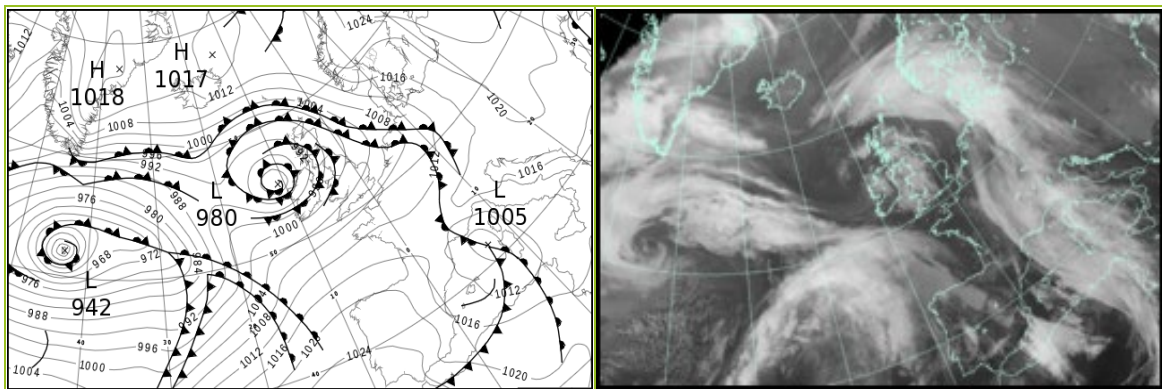

All satellite imagery copyright Met Office and EUMETSAT (European Organisation for the Exploitation of Meteorological Satellites). These show infra-red images from the geostationary MSG satellite. The rainfall rates are derived from both rain-radar and satellite data.

Daily Weather Summary for Friday 08 December 2023

UK satellite and rain-radar precipitation rates at (L) 0000 and (R) 1200 UTC

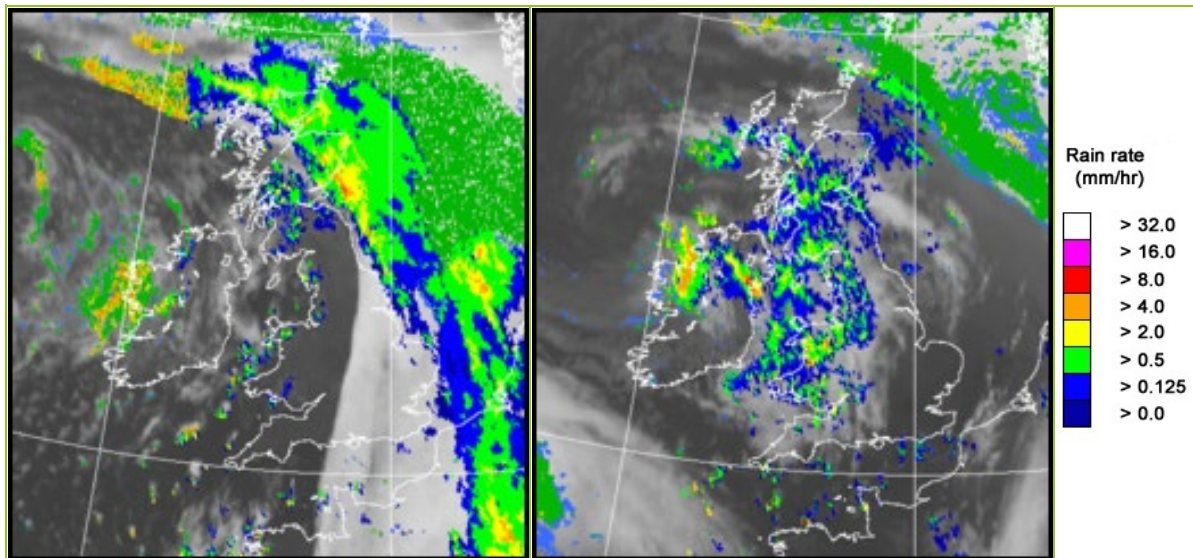

UK wind speed and direction at (L) 0000 and (R) 1200 UTC

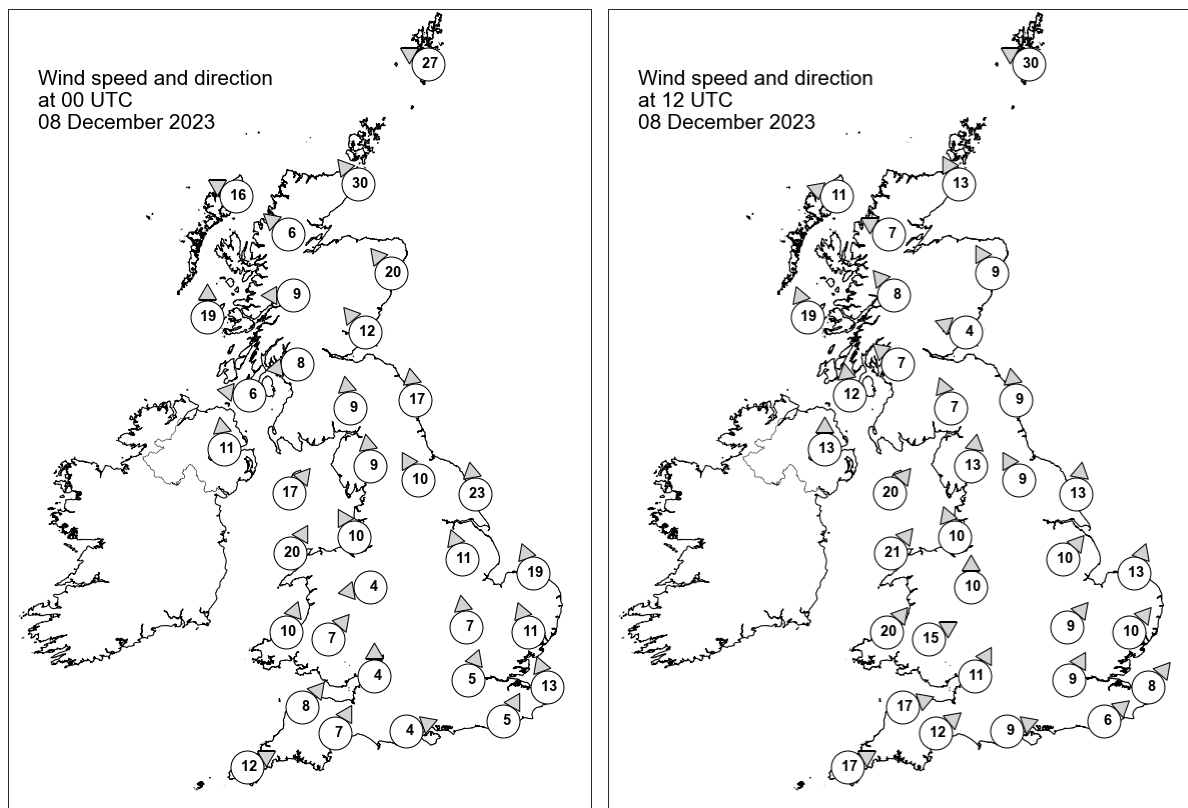

Daily Weather Summary for Friday 08 December 2023

Selected UK readings at (L) 0000 and (R) 1200 UTC

STATIONS		0000 UTC						1200 UTC					
NO	SITE	PRESS	WDIR	WSPD	CLOUD	TEMP	TDEW	PRESS	WDIR	WSPD	CLOUD	TEMP	TDEW
1	Lerwick	1007.2	ESE	27	8	5.5	1.9	1004.8	ESE	30	8	5.1	3.7
2	Wick	997.3	SE	30	8	6.7	5.0	996.2	SSE	13	8	8.6	7.0
3	Stornoway	991.0	ESE	16	8	6.9	5.1	992.7	ESE	11	8	8.0	5.0
4	Loch Glascarnoch	993.8	SE	6	8	3.4	2.0	994.5	ESE	7	8	4.8	3.2
5	Aviemore	994.6	-	-	8	2.7	2.0	994.3	-	-	8	4.9	4.7
6	Dyce	997.3	SE	20	8	6.3	5.1	996.5	SSE	9	8	7.9	7.0
7	Tulloch Bridge	994.5	E	9	8	4.1	1.9	993.5	SE	8	8	7.3	4.5
8	Tiree	989.0	S	19	8	9.8	7.2	989.4	SSE	19	8	9.5	8.5
9	Leuchars	995.3	SE	12	8	6.3	4.5	995.7	ESE	4	8	7.8	6.3
10	Bishopton	992.9	E	8	8	6.2	5.6	993.2	SE	7	8	7.5	7.1
11	Machrihanish	991.2	E	6	6	7.8	5.8	991.3	S	12	8	9.3	7.7
12	Boulmer	997.2	S	17	8	-	-	997.3	S	9	8	-	-
13	Eskdalemuir	995.0	S	9	8	5.3	4.9	995.8	SSE	7	8	7.2	6.9
14	Aldergrove	991.3	S	11	0	7.4	5.5	991.8	S	13	8	8.5	7.4
15	Shap	996.0	S	9	8	5.9	5.6	997.2	S	13	8	7.2	6.7
16	Leeming	997.9	SSE	10	8	5.1	4.6	998.7	SSE	9	8	6.6	6.1
17	Ronaldsway	993.7	SW	17	8	10.6	8.1	995.4	SW	20	8	9.6	7.8
18	Bridlington	998.8	S	23	8	6.0	5.4	999.7	S	13	8	7.5	7.1
19	Crosby	996.7	SSE	10	8	7.4	6.6	998.6	SSE	10	8	8.4	7.1
20	Valley	995.1	SSW	20	7	10.5	7.3	997.5	SW	21	8	10.8	7.9
21	Waddington	999.6	SSE	11	8	5.3	4.9	1001.4	SW	10	0	9.1	6.7
22	Shawbury	998.6	E	4	2	4.7	4.4	1000.3	S	10	4	9.7	6.8
23	Weybourne	1000.4	SSE	19	8	5.5	5.0	1002.7	SSW	13	0	9.1	7.3
24	Bedford	1000.0	S	7	8	6.4	6.1	1003.3	SW	9	6	9.9	7.2
25	Aberporth	997.7	SSW	10	1	8.6	7.0	1000.9	SW	20	8	9.8	6.5
26	Sennybridge	999.1	SW	7	8	7.6	7.0	1002.0	WSW	15	8	7.7	6.5
27	Wattisham	1001.1	SSE	11	8	5.6	5.1	1004.4	SW	10	0	9.2	7.2
28	Almondsbury	1000.1	S	4	1	8.3	6.9	1003.8	SSW	11	1	10.0	7.1
29	Heathrow	1001.0	SSW	5	8	8.1	7.5	1005.1	SSW	9	0	11.4	8.3
30	Manston	1002.0	SSE	13	8	6.3	6.2	1006.1	SW	8	0	11.0	8.8
31	Chivenor	1000.3	SW	8	8	9.1	7.8	1004.3	WSW	17	8	10.8	7.9
32	Exeter	1001.3	SSW	7	1	7.6	6.1	1005.5	SW	12	8	11.3	6.8
33	Herstmonceux	1001.6	SSW	5	8	9.9	9.8	1006.4	SW	6	8	11.2	8.7
34	Hurn	1001.6	WSW	4	8	8.5	8.3	1005.9	WSW	9	5	12.1	8.2
35	Camborne	1001.6	WSW	12	0	9.2	7.0	1006.3	WSW	17	8	11.8	6.1

Daily Weather Summary for Friday 08 December 2023

Selected European readings at (L) 0000 and (R) 1200 UTC

STATIONS		0000 UTC						1200 UTC					
NO	SITE	PRESS	WDIR	WSPD	CLOUD	TEMP	TDEW	PRESS	WDIR	WSPD	CLOUD	TEMP	TDEW
1	Murmansk	1037.3	SSW	8	2	-14.2	-16.8	1036.5	S	16	7	-12.0	-14.7
2	Helsinki	1032.4	SE	12	8	-4.1	-7.9	1029.4	ESE	16	8	-4.4	-9.5
3	Stockholm	1022.2	E	4	-	0.3	-0.0	1021.8	E	8	-	0.9	-0.1
4	Oslo	1022.3	NNE	4	-	-4.0	-6.5	1020.2	NE	4	8	-2.9	-5.5
5	Reykjavik	1010.4	E	7	0	0.4	-9.2	1011.2	E	7	1	-0.9	-8.2
6	Moscow	1040.8	ESE	2	8	-12.5	-15.3	1039.4	ENE	2	8	-12.5	-15.6
7	Kiev	1024.4	NE	4	8	-3.7	-4.3	1023.1	E	4	8	-1.9	-3.3
8	Warsaw	1023.2	ESE	8	8	-2.6	-4.0	1021.7	ESE	8	8	-2.6	-4.6
9	Berlin	1018.4	SE	6	8	1.0	0.7	1013.2	SE	10	8	1.2	-1.4
10	De Bilt	1007.9	SE	10	7	2.5	-0.3	1006.5	SSW	4	9	6.1	6.1
11	Dublin	993.1	SSW	10	7	8.5	5.2	995.0	SW	14	7	9.3	6.5
12	Cork	994.6	SW	12	3	7.5	5.8	999.2	WSW	14	5	8.8	6.1
13	Sofia	1019.6	W	4	8	0.4	-0.4	1018.8	WNW	2	8	1.2	-1.6
14	Belgrade	1021.0	W	4	-	3.0	3.0	1020.2	ESE	4	8	2.9	1.3
15	Budapest	1020.9	NW	2	-	0.4	0.0	1020.3	ESE	2	-	1.4	0.1
16	Prague	1019.8	SE	4	-	0.7	-2.2	1015.6	E	4	7	-0.6	-3.4
17	Munich	1016.1	ESE	6	8	-2.8	-5.3	1013.9	SSE	2	7	1.8	-2.5
18	Strasbourg	1011.9	E	2	8	0.8	0.8	1011.1	SSW	4	8	7.2	6.0
19	Paris	1006.2	S	5	8	5.8	5.4	1010.8	WSW	8	8	10.0	8.4
20	Jersey	1004.3	W	12	8	11.0	9.8	1009.1	WSW	15	2	11.5	9.5
21	Milan	1019.6	N	2	4	1.6	0.4	1016.6	NE	3	8	5.0	2.2
22	Marseille	1014.2	E	12	8	11.5	6.6	1010.8	W	12	8	10.2	8.8
23	Bordeaux	1011.1	SW	7	8	12.4	11.8	1015.8	W	9	-	13.1	10.6
24	Rome	1019.6	N	1	0	3.6	2.8	1014.4	E	8	6	9.6	3.5
25	Ajaccio	1018.9	NE	6	8	9.2	5.0	1008.5	ENE	4	6	12.7	9.9
26	Barcelona	1012.8	WSW	7	-	12.9	9.2	1012.1	N	12	5	14.7	7.8
27	Majorca	-	-	-	-	-	-	1012.7	N	6	4	17.6	10.8
28	Madrid	1018.1	SSW	5	8	8.6	8.5	1021.2	WSW	7	8	11.1	2.8
29	Lisbon	1022.2	NW	6	-	14.7	14.7	1025.8	-	-	-	17.4	12.8
30	Athens	1011.9	N	2	-	13.1	5.6	1012.0	NW	7	2	12.8	0.8
31	Malta	1020.1	NNW	9	6	14.5	6.6	1016.3	W	9	4	17.5	7.6
32	Gibraltar	1022.5	W	5	0	16.2	13.4	1024.6	W	16	0	18.8	10.4

Daily Weather Summary for Friday 08 December 2023

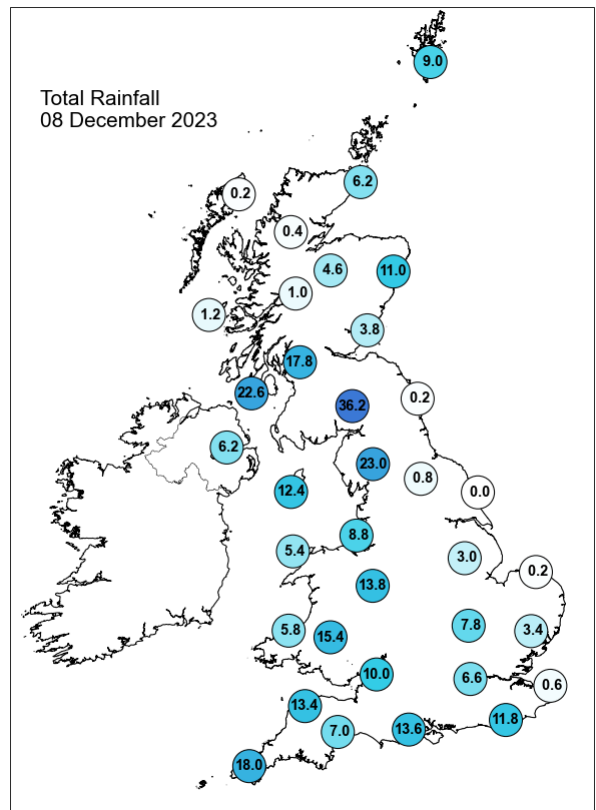
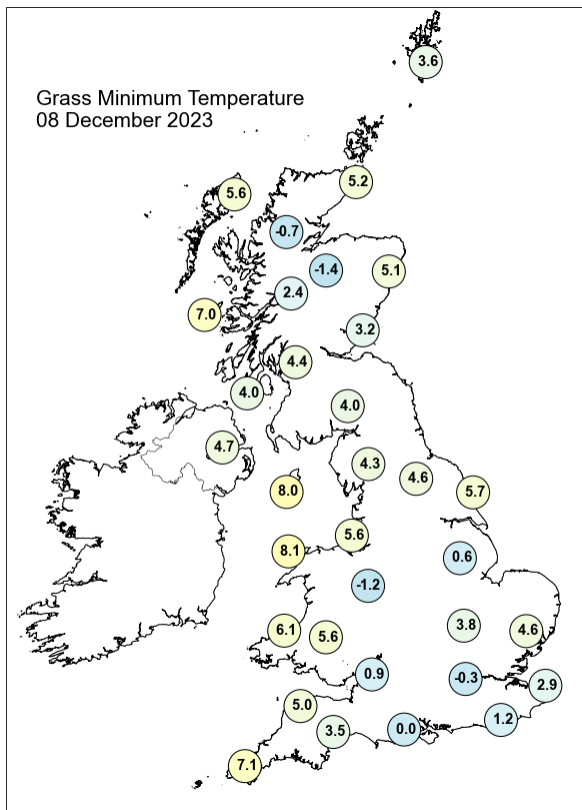
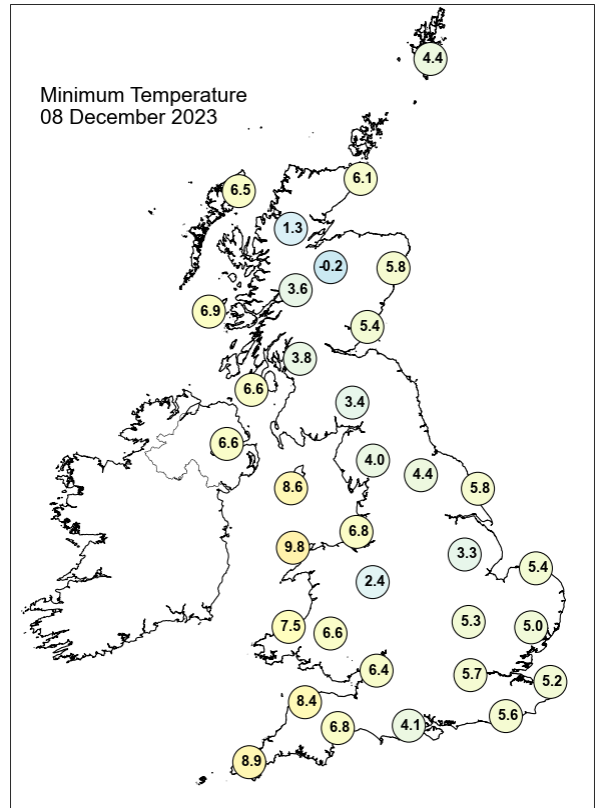
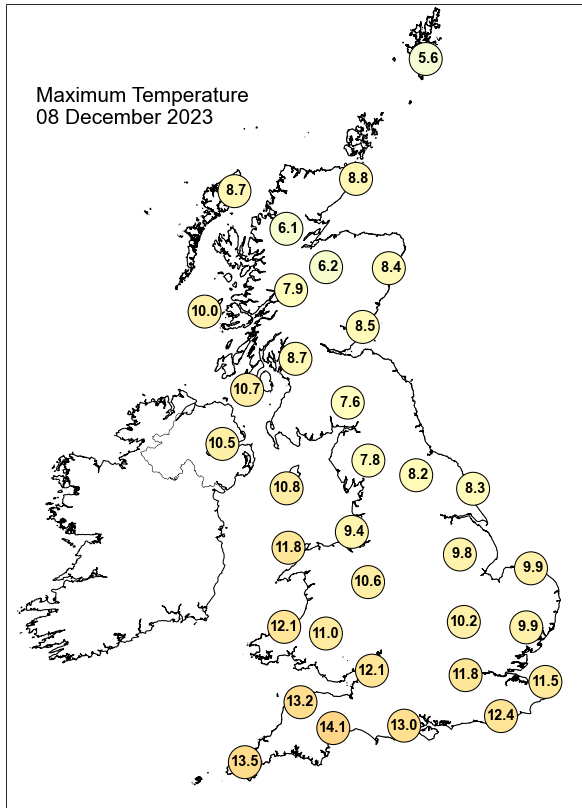

Daily Weather Summary for Friday 08 December 2023

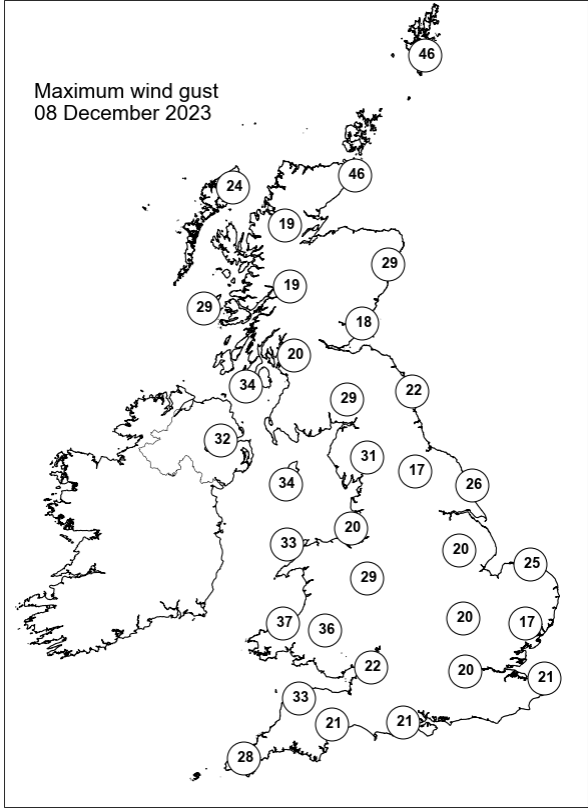
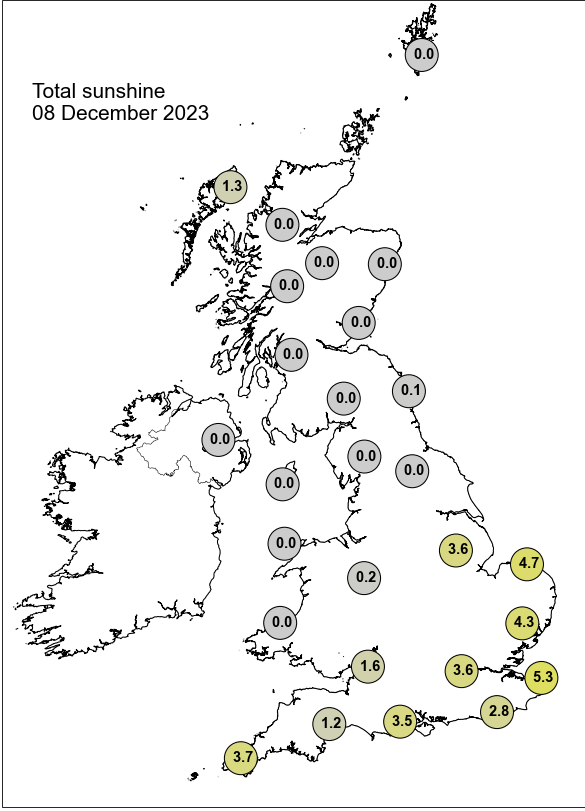

None of the selected stations observed a day of sleet or snow falling or non-zero snow depth at 0900 UTC.

Daily Weather Summary for Saturday 09 December 2023

This day's summary created 16/12/2023 03:05

Summary of the UK Weather for Saturday 09 December 2023

The remnants of a wrap-around occlusion moved across Scotland overnight. Elsewhere was mostly cloudy and dry to start the night, but to the southwest, a series of fronts moved quickly northeastwards, covering most of England, Wales and Northern Ireland with rain by dawn, with heavy bursts in places. A band of rain moved north-eastwards across Scotland this morning followed by another rain band across much of Wales and England. A yellow weather warning for rain was set for today for Northern Ireland, parts of eastern and central Scotland. Winds were particularly strong and gusty, with gales in the northeast, severe in coastal Northern Ireland and the Irish Sea coasts and the British Channel.. This evening, rain across the northern half of the UK became lighter and patchy across northeast England, also clearing from Northern Ireland.

Daily Extremes

<i>Highest Maximum</i>	14.3°C Hurn (Dorset, 10mAMSL)
<i>Lowest Maximum</i>	6.3°C Balmoral (Aberdeenshire, 283mAMSL)
<i>Highest Minimum</i>	9.7°C Bude (Cornwall, 15mAMSL)
<i>Lowest Minimum</i>	0.2°C Drumnadrochit (Inverness-shire, 53mAMSL)
<i>Lowest Grass Minimum</i>	-1.4°C Cawdor Castle No 2 (Nairnshire, 60mAMSL)
<i>Most Rainfall</i>	94.6mm Mickleden, Middlefell Farm (Cumbria, 99mAMSL)
<i>Most Sunshine</i>	3.2hr Exeter Airport No 2 (Devon, 27mAMSL)
<i>Highest Gust</i>	70Kt 81mph Capel Curig No 3 (Gwynedd, 216mAMSL)
<i>Highest Gust (mountain*)</i>	60Kt 69mph Great Dun Fell No 2 (Cumbria, 847mAMSL) also Great Dun Fell No 2 B (Cumbria, 847mAMSL)
<i>Greatest Snow Depth at 0900 UTC</i>	No non-zero values.

mAMSL refers to station elevation in metres above mean sea level.

*Mountain stations are above 500mAMSL.

Daily Weather Summary for Saturday 09 December 2023

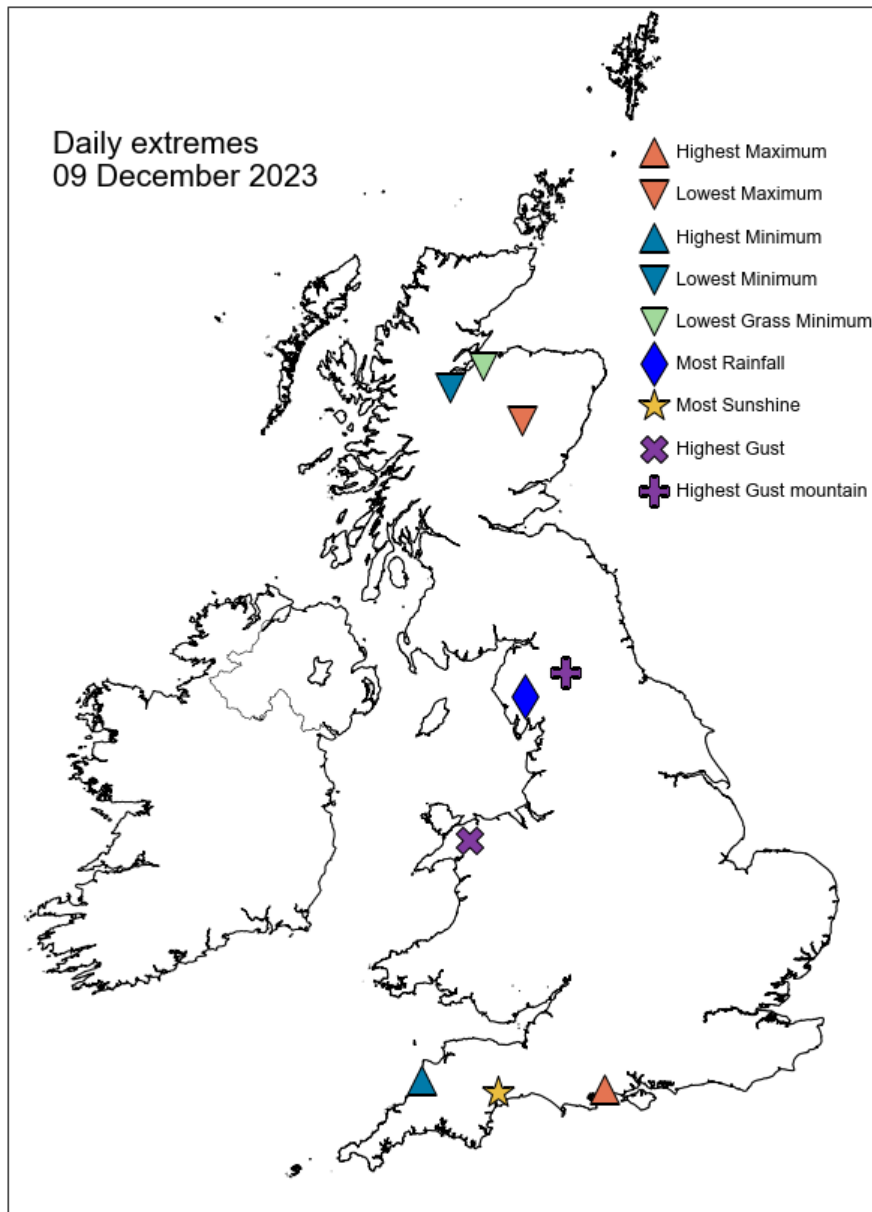

Daily Weather Summary for Saturday 09 December 2023

North Atlantic and Europe analysis charts and satellite images at 0000 UTC

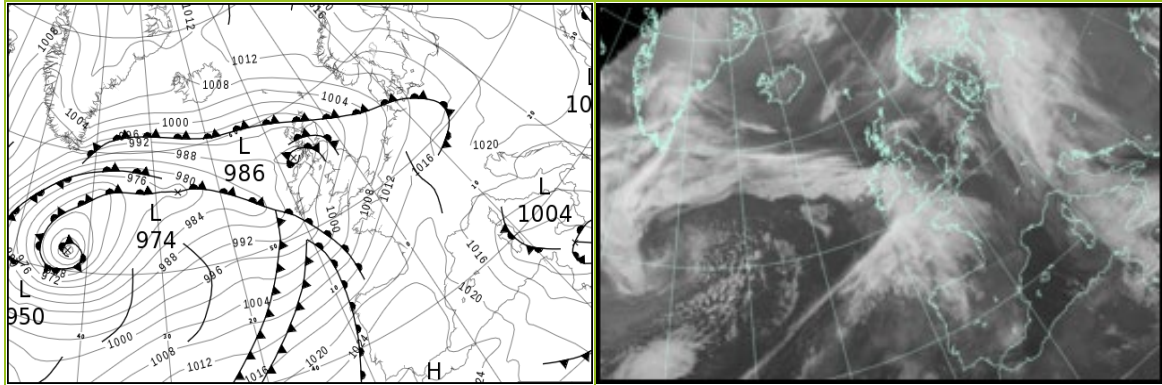

North Atlantic and Europe analysis charts and satellite images at 1200 UTC

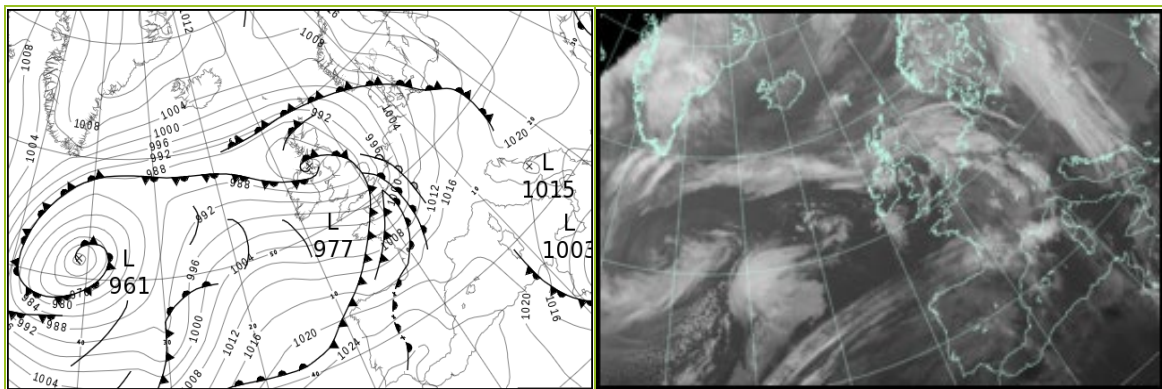

All satellite imagery copyright Met Office and EUMETSAT (European Organisation for the Exploitation of Meteorological Satellites). These show infra-red images from the geostationary MSG satellite. The rainfall rates are derived from both rain-radar and satellite data.

Daily Weather Summary for Saturday 09 December 2023

UK satellite and rain-radar precipitation rates at (L) 0000 and (R) 1200 UTC

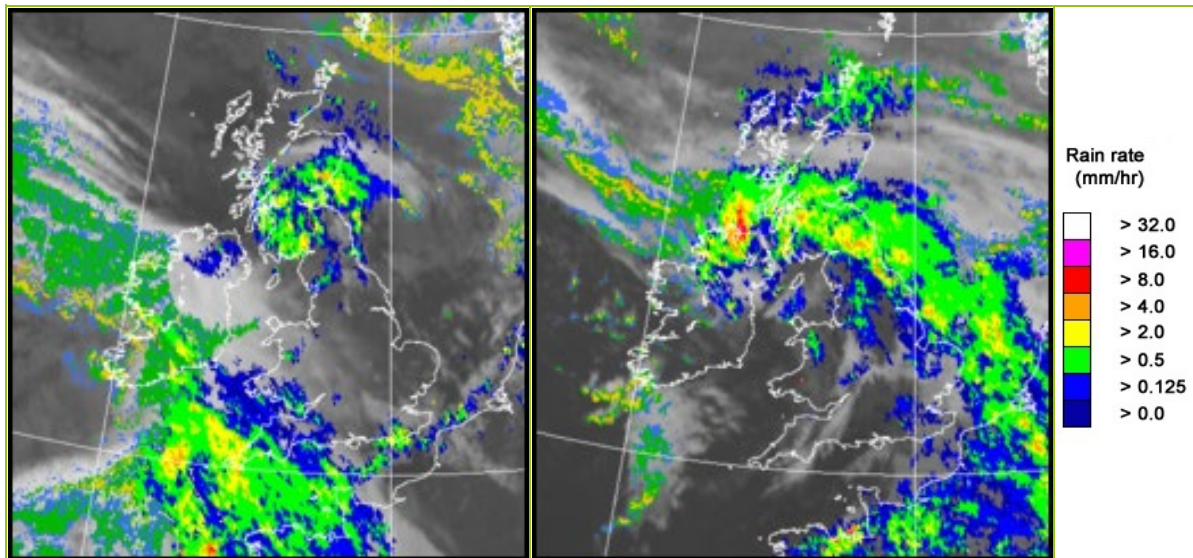

UK wind speed and direction at (L) 0000 and (R) 1200 UTC

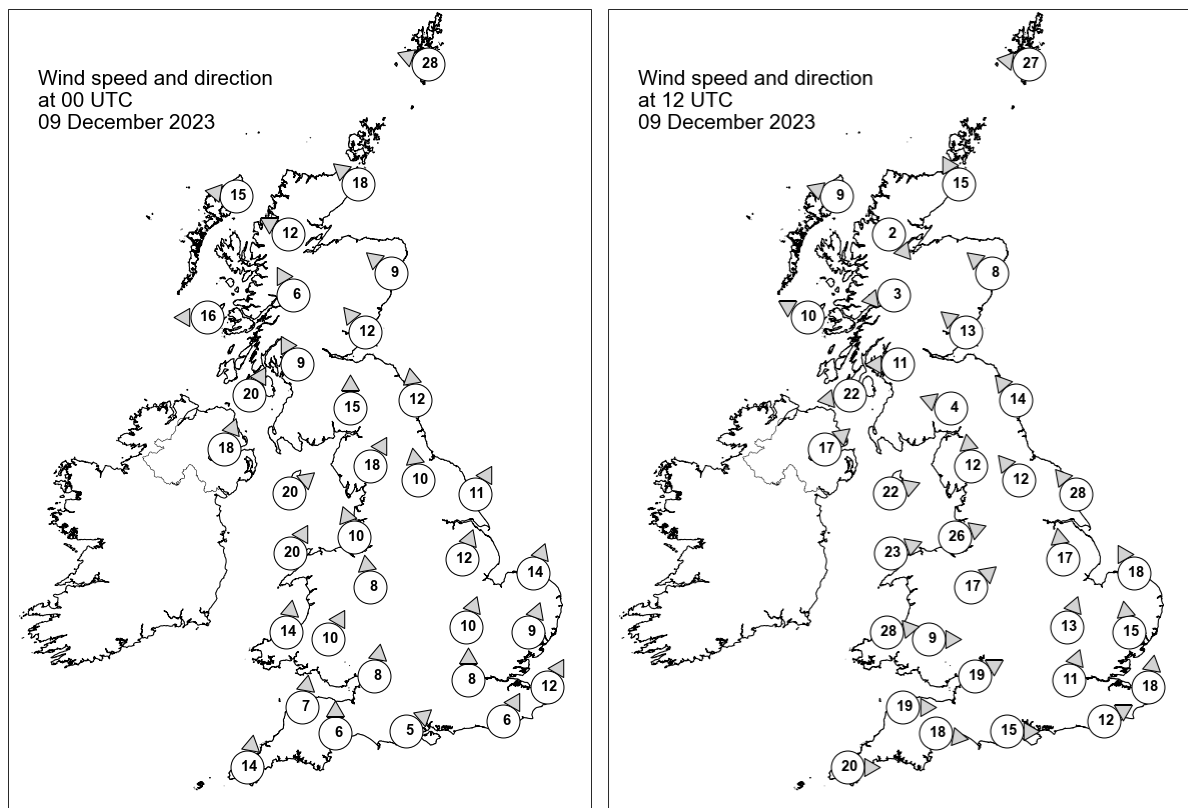

Daily Weather Summary for Saturday 09 December 2023

Selected UK readings at (L) 0000 and (R) 1200 UTC

STATIONS		0000 UTC						1200 UTC					
NO	SITE	PRESS	WDIR	WSPD	CLOUD	TEMP	TDEW	PRESS	WDIR	WSPD	CLOUD	TEMP	TDEW
1	Lerwick	1003.4	ESE	28	8	4.5	3.4	995.1	E	27	8	5.4	4.7
2	Wick	995.4	SE	18	8	8.6	7.5	987.0	SSE	15	8	8.4	7.8
3	Stornoway	990.8	E	15	0	7.8	6.0	984.0	ESE	9	8	8.5	7.8
4	Loch Glascarnoch	992.2	ESE	12	8	5.5	4.1	984.7	NW	2	8	6.6	6.0
5	Aviemore	992.6	-	-	8	5.7	5.0	984.9	-	-	8	6.1	5.2
6	Dyce	995.0	SE	9	8	8.0	7.5	986.9	SE	8	8	8.1	7.0
7	Tulloch Bridge	991.2	SSE	6	8	7.3	5.1	984.4	E	3	8	7.1	5.1
8	Tiree	987.3	E	16	8	8.9	7.7	982.5	ESE	10	8	8.9	8.0
9	Leuchars	993.7	SE	12	8	8.1	7.5	984.7	SE	13	8	7.8	6.9
10	Bishopton	990.6	SSE	9	8	8.2	7.8	981.6	E	11	8	7.3	6.6
11	Machrihanish	988.6	SSW	20	8	10.6	8.2	976.9	E	22	8	8.7	7.3
12	Boulmer	996.6	S	12	8	-	-	984.7	SE	14	8	-	-
13	Eskdalemuir	995.0	S	15	8	7.1	6.7	981.9	ESE	4	8	6.6	5.7
14	Aldergrove	991.6	SSW	18	8	8.5	7.1	978.9	SW	17	8	8.9	7.2
15	Shap	996.9	SSW	18	8	6.9	6.0	981.8	S	12	8	7.9	7.5
16	Leeming	999.0	S	10	8	7.4	5.4	983.6	SE	12	8	7.9	7.4
17	Ronaldsway	994.9	SW	20	8	10.2	6.8	981.1	WSW	22	8	10.9	7.8
18	Bridlington	1000.4	SSW	11	8	7.1	5.2	984.8	SE	28	8	8.0	7.6
19	Crosby	998.7	SSE	10	8	7.9	6.0	984.8	WSW	26	8	10.9	7.3
20	Valley	997.3	SSW	20	8	10.6	7.4	985.4	WSW	23	8	11.4	7.2
21	Waddington	1002.4	SSW	12	3	5.6	3.9	985.6	S	17	8	8.7	8.2
22	Shawbury	1000.8	S	8	2	6.9	4.3	986.6	SW	17	8	10.9	8.5
23	Weybourne	1004.0	SSW	14	8	6.9	5.2	987.5	SSE	18	8	8.6	8.1
24	Bedford	1004.2	SSW	10	1	6.5	4.7	987.4	SSW	13	8	11.4	11.0
25	Aberporth	999.7	S	14	8	8.7	6.9	990.5	W	28	7	10.5	5.9
26	Sennybridge	1001.3	SSW	10	8	7.5	6.4	990.8	W	9	8	8.5	6.9
27	Wattisham	1005.7	SSW	9	2	6.8	5.2	989.0	S	15	8	8.5	8.0
28	Almondsbury	1003.6	S	8	0	8.0	5.7	990.9	WSW	19	8	10.9	8.3
29	Heathrow	1005.8	S	8	8	9.0	6.5	989.8	SSW	11	8	12.6	12.1
30	Manston	1007.4	SSW	12	8	8.6	6.0	990.2	S	18	8	11.0	10.9
31	Chivenor	1002.9	S	7	8	9.1	7.7	994.7	W	19	8	12.1	9.5
32	Exeter	1004.3	S	6	8	9.1	8.3	994.0	W	18	8	12.5	8.3
33	Herstmonceux	1007.6	SSW	6	8	9.4	8.0	991.5	WSW	12	8	12.4	12.3
34	Hurn	1006.0	SW	5	8	8.3	6.9	992.8	W	15	8	14.2	12.6
35	Camborne	1002.3	S	14	8	10.5	10.0	998.5	W	20	8	11.5	8.5

Daily Weather Summary for Saturday 09 December 2023

Selected European readings at (L) 0000 and (R) 1200 UTC

STATIONS		0000 UTC						1200 UTC					
NO	SITE	PRESS	WDIR	WSPD	CLOUD	TEMP	TDEW	PRESS	WDIR	WSPD	CLOUD	TEMP	TDEW
1	Murmansk	1034.2	S	16	7	-11.4	-14.5	1030.8	SSW	14	7	-12.4	-16.1
2	Helsinki	1028.0	NE	10	8	-10.1	-11.7	1024.0	ENE	8	8	-9.1	-10.7
3	Stockholm	1021.0	ESE	10	-	0.8	-0.0	1016.9	ESE	6	-	0.1	-1.2
4	Oslo	1015.8	NNE	10	-	-1.1	-2.1	1010.3	ENE	6	8	0.9	-0.1
5	Reykjavik	1007.2	E	6	0	-3.0	-7.3	1003.9	E	5	1	1.0	-5.6
6	Moscow	1037.5	ESE	4	8	-14.4	-16.9	1034.2	ENE	2	7	-14.1	-17.1
7	Kiev	1023.4	-	0	8	-3.2	-4.3	1022.9	-	0	8	-2.2	-4.5
8	Warsaw	1021.0	SE	4	8	-3.5	-4.5	1017.0	SE	6	8	-0.9	-2.0
9	Berlin	1013.7	S	4	7	1.2	0.4	1011.2	SSE	4	8	4.6	3.3
10	De Bilt	1009.5	SSW	8	8	7.4	6.7	998.4	SSE	12	8	8.2	7.0
11	Dublin	994.7	SSW	12	6	8.5	4.2	984.7	W	23	7	9.9	6.4
12	Cork	993.5	S	12	8	9.7	9.7	995.1	W	21	3	10.3	4.4
13	Sofia	1019.6	WSW	2	6	-0.3	-1.4	1019.3	-	0	7	2.1	-1.7
14	Belgrade	1020.6	ESE	4	-	1.0	1.0	1019.9	SE	4	7	5.4	1.1
15	Budapest	1021.9	E	2	-	0.5	-0.6	1021.5	E	2	-	0.6	-0.5
16	Prague	1017.5	SSW	4	-	-0.3	-1.5	1015.4	S	4	8	2.4	0.2
17	Munich	1017.1	SW	4	8	2.9	2.0	1013.7	S	4	0	8.3	2.7
18	Strasbourg	1016.5	SW	4	9	5.4	5.3	1010.1	S	10	8	8.8	6.2
19	Paris	1014.6	S	7	1	6.0	5.4	1000.6	SSW	15	8	10.4	9.5
20	Jersey	1008.7	SW	14	8	10.7	8.6	998.2	W	23	8	12.8	12.1
21	Milan	1017.5	WSW	4	8	3.2	2.6	1018.1	WSW	2	-	4.9	2.8
22	Marseille	1016.8	WNW	13	-	8.1	6.7	1018.8	N	1	8	8.7	6.1
23	Bordeaux	1019.1	SSW	6	7	8.8	7.9	1013.7	SW	13	8	13.0	12.4
24	Rome	1013.0	NE	2	3	8.0	4.0	1016.5	W	4	0	15.1	4.1
25	Ajaccio	1012.0	NE	3	8	10.3	9.8	1017.5	NNE	4	8	15.4	10.4
26	Barcelona	1019.1	N	9	-	9.8	4.2	1019.7	WSW	16	8	15.6	5.8
27	Majorca	1019.8	NW	3	4	14.1	8.3	1021.5	NW	4	6	17.8	5.4
28	Madrid	1027.2	-	0	6	4.0	1.8	1026.2	N	2	7	9.0	7.0
29	Lisbon	1026.6	WSW	5	-	14.8	14.8	1027.4	-	-	-	18.2	18.2
30	Athens	1013.9	N	3	-	8.7	2.7	1015.1	N	3	-	11.8	2.7
31	Malta	1006.6	S	9	8	14.5	10.4	1008.5	ENE	20	5	17.3	12.3
32	Gibraltar	1027.8	W	10	0	15.8	12.7	1027.6	W	14	0	19.7	11.3

Daily Weather Summary for Saturday 09 December 2023

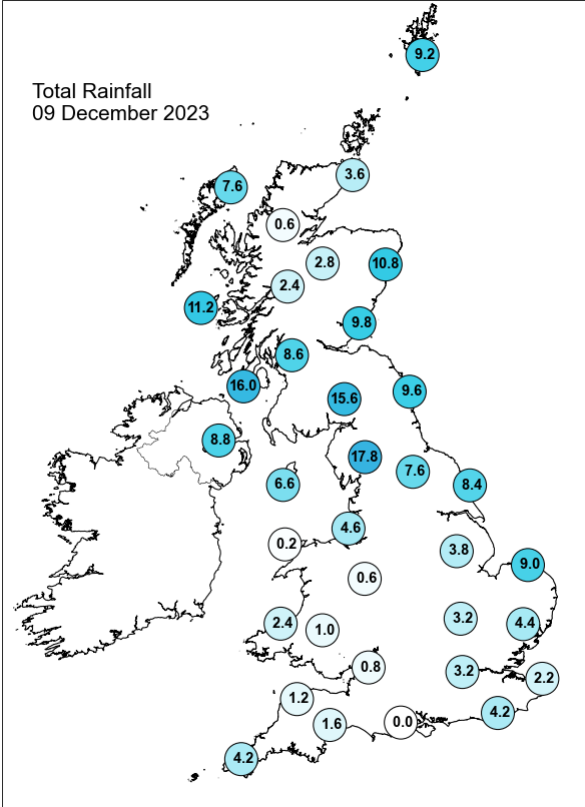
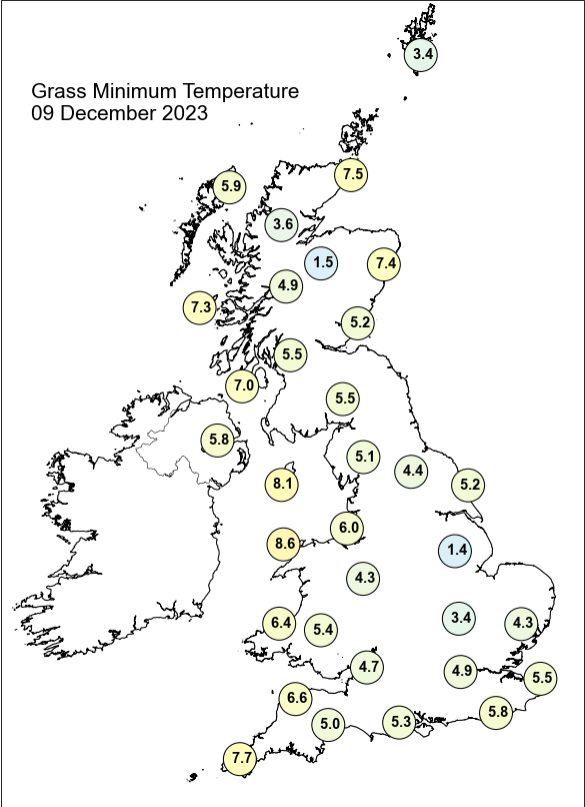
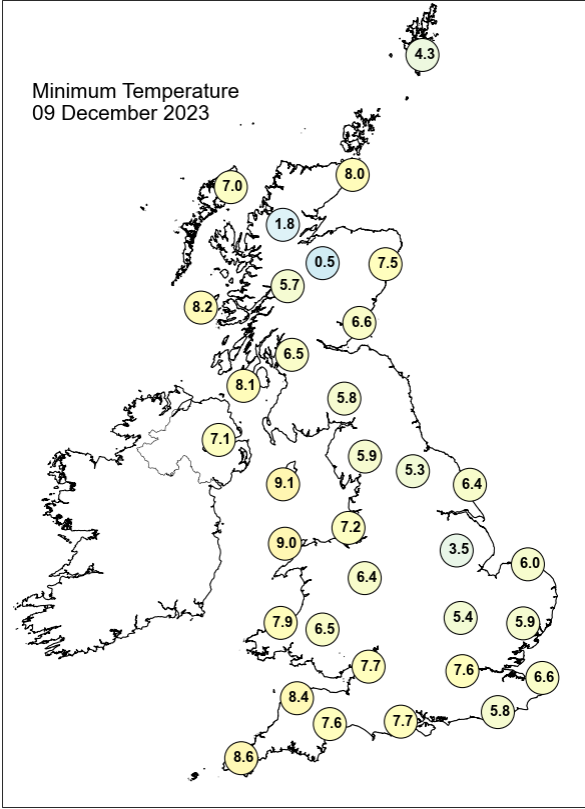
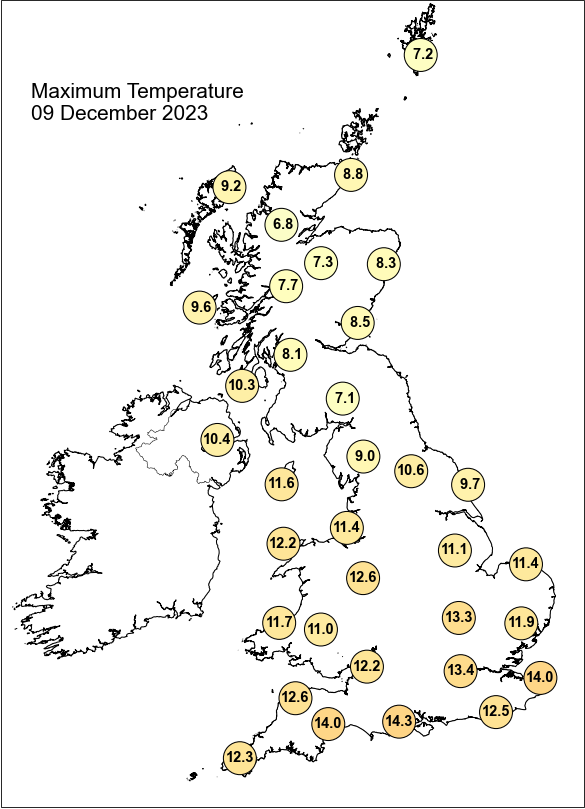

Daily Weather Summary for Saturday 09 December 2023

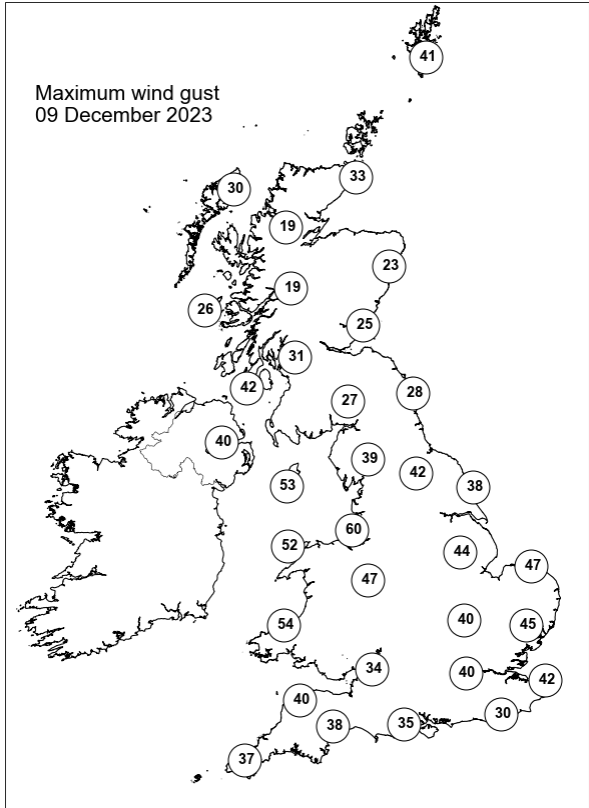
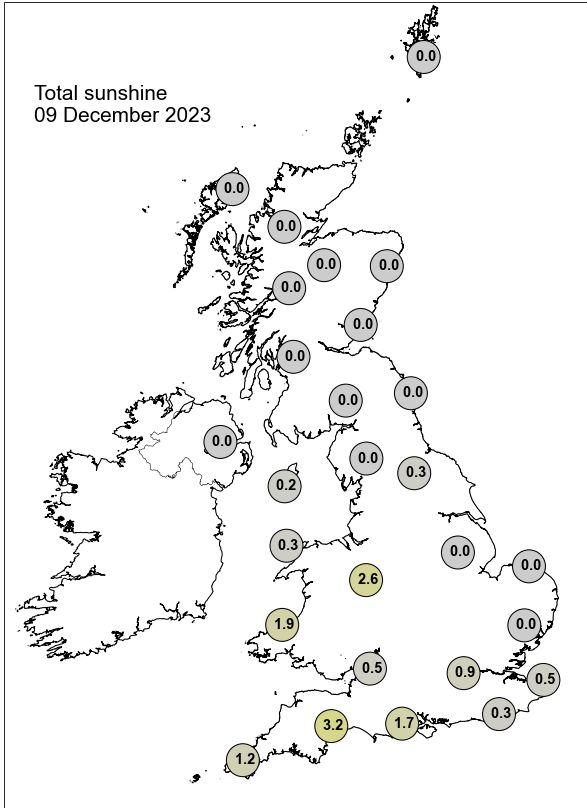

None of the selected stations observed a day of sleet or snow falling or non-zero snow depth at 0900 UTC.

Daily Weather Summary for Sunday 10 December 2023

This day's summary created 17/12/2023 03:06

Summary of the UK Weather for Sunday 10 December 2023

Patchy rain and showers from the wrap-around occlusions associated with Storm Elin, located off the east coast of England at the start of the night, eased and cleared away from the UK early in the morning, lingering longest over central and north-eastern Scotland and parts of northern England. Elsewhere there were clear spells in the south, Northern Ireland and, closer to dawn, parts of western England. Central and eastern England saw strong winds early, but these eased over the course of the night from west to east as Storm Elin moved further into the North Sea. It remained above freezing for much of the UK with the south particularly mild. Storm Fergus moved east bringing further severe gales across parts of Ireland today. Fergus tracked to the UK early this afternoon, with the strongest winds on its southern flank affecting many western areas. There was heavy rain in central and southern Scotland which extended into northern England and northern Wales during the afternoon as Fergus moved southeast. There were strong westerly to south-westerly winds during the day.

Daily Extremes

<i>Highest Maximum</i>	14.3°C Exeter Airport No 2 (Devon, 27mAMSL)
<i>Lowest Maximum</i>	4.6°C Aviemore (Inverness-shire, 228mAMSL)
<i>Highest Minimum</i>	11.0°C Scilly: St Marys Airport (Isles Of Scilly, 31mAMSL)
<i>Lowest Minimum</i>	1.9°C Loch Glascarnoch (Ross & Cromarty, 269mAMSL)
<i>Lowest Grass Minimum</i>	-0.9°C Altnahinch Filters (Antrim, 213mAMSL)
<i>Most Rainfall</i>	29.6mm Llanbrynmair, Rhyd-y-meirch (Powys (north), 256mAMSL)
<i>Most Sunshine</i>	3.3hr Exeter Airport No 2 (Devon, 27mAMSL)
<i>Highest Gust</i>	64Kt 74mph Aberdaron (Gwynedd, 86mAMSL)
<i>Highest Gust (mountain*)</i>	47Kt 54mph Great Dun Fell No 2 (Cumbria, 847mAMSL) also Great Dun Fell No 2 B (Cumbria, 847mAMSL)
<i>Greatest Snow Depth at 0900 UTC</i>	No non-zero values.

mAMSL refers to station elevation in metres above mean sea level.

*Mountain stations are above 500mAMSL.

Daily Weather Summary for Sunday 10 December 2023

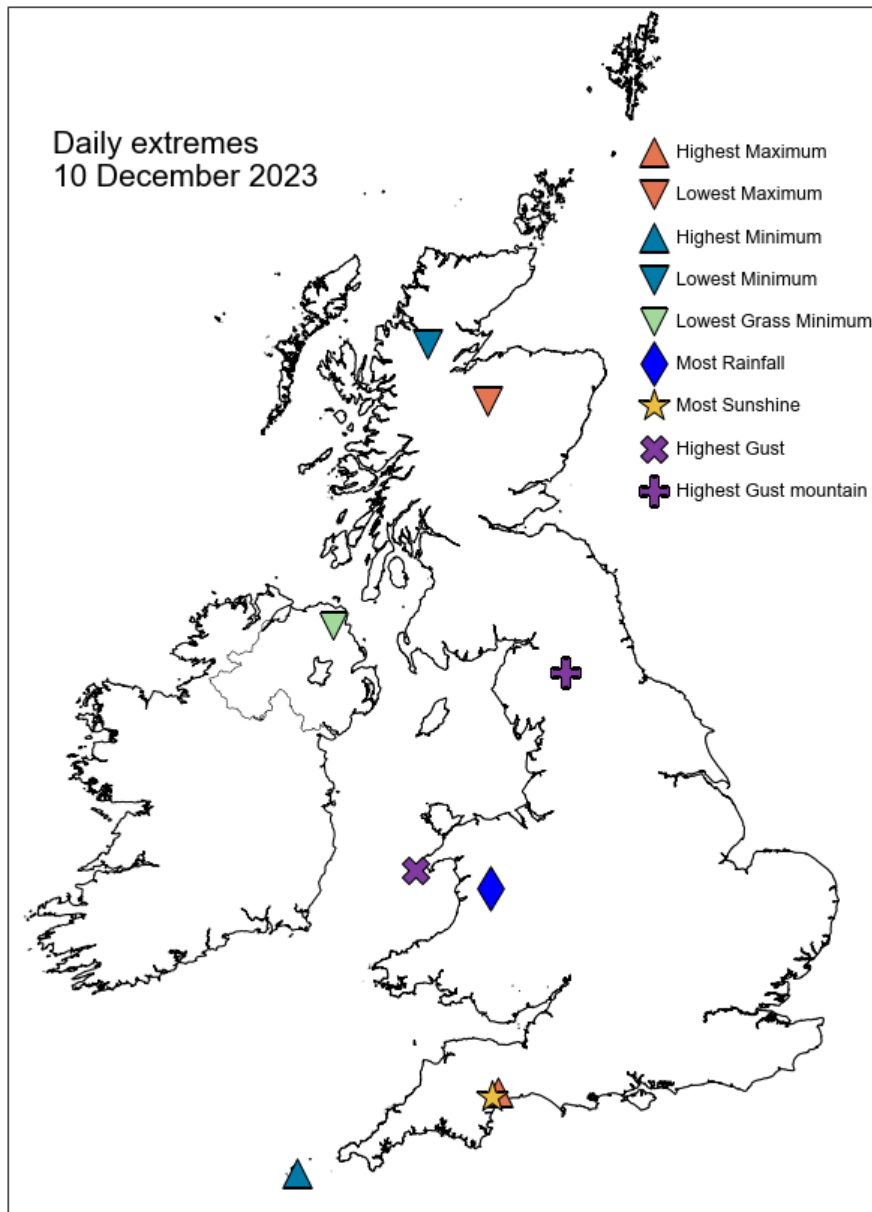

Daily Weather Summary for Sunday 10 December 2023

North Atlantic and Europe analysis charts and satellite images at 0000 UTC

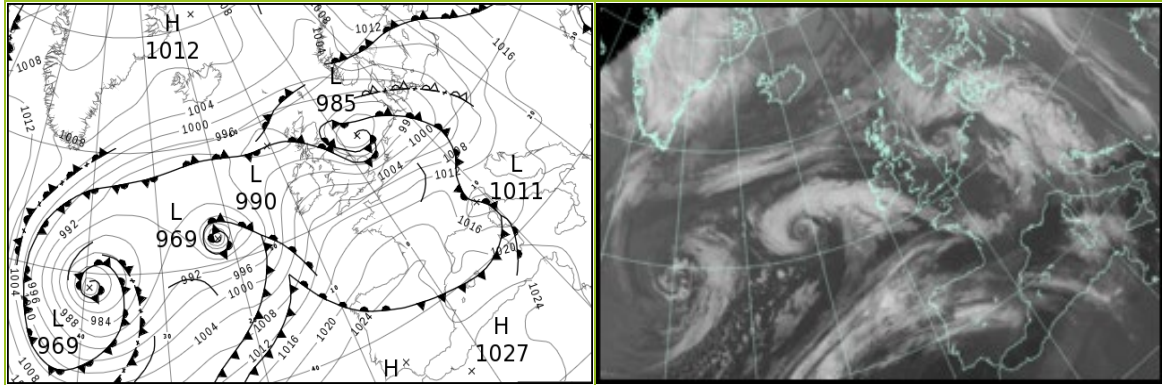

North Atlantic and Europe analysis charts and satellite images at 1200 UTC

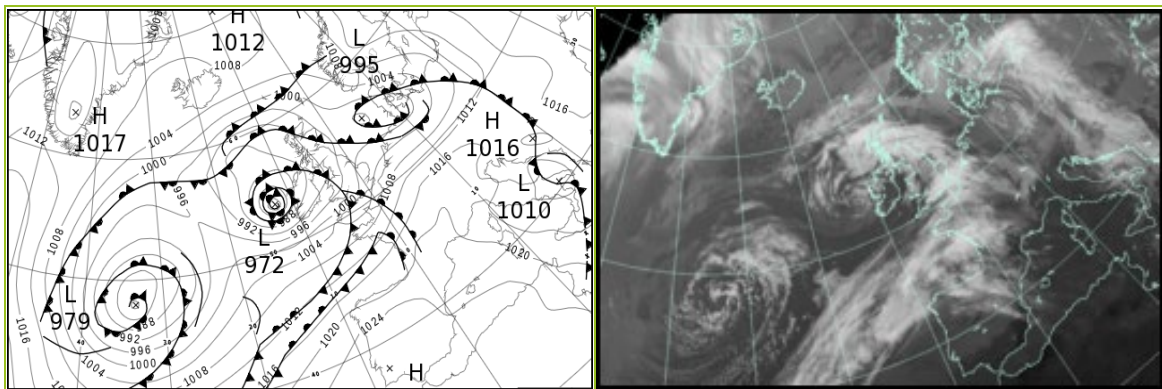

All satellite imagery copyright Met Office and EUMETSAT (European Organisation for the Exploitation of Meteorological Satellites). These show infra-red images from the geostationary MSG satellite. The rainfall rates are derived from both rain-radar and satellite data.

Daily Weather Summary for Sunday 10 December 2023

UK satellite and rain-radar precipitation rates at (L) 0000 and (R) 1200 UTC

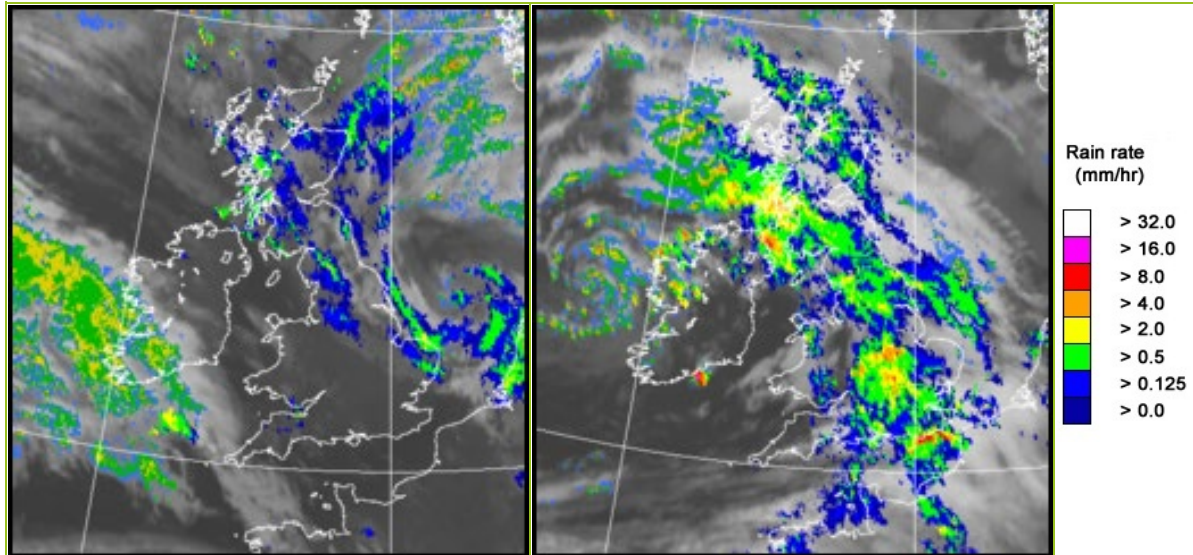

UK wind speed and direction at (L) 0000 and (R) 1200 UTC

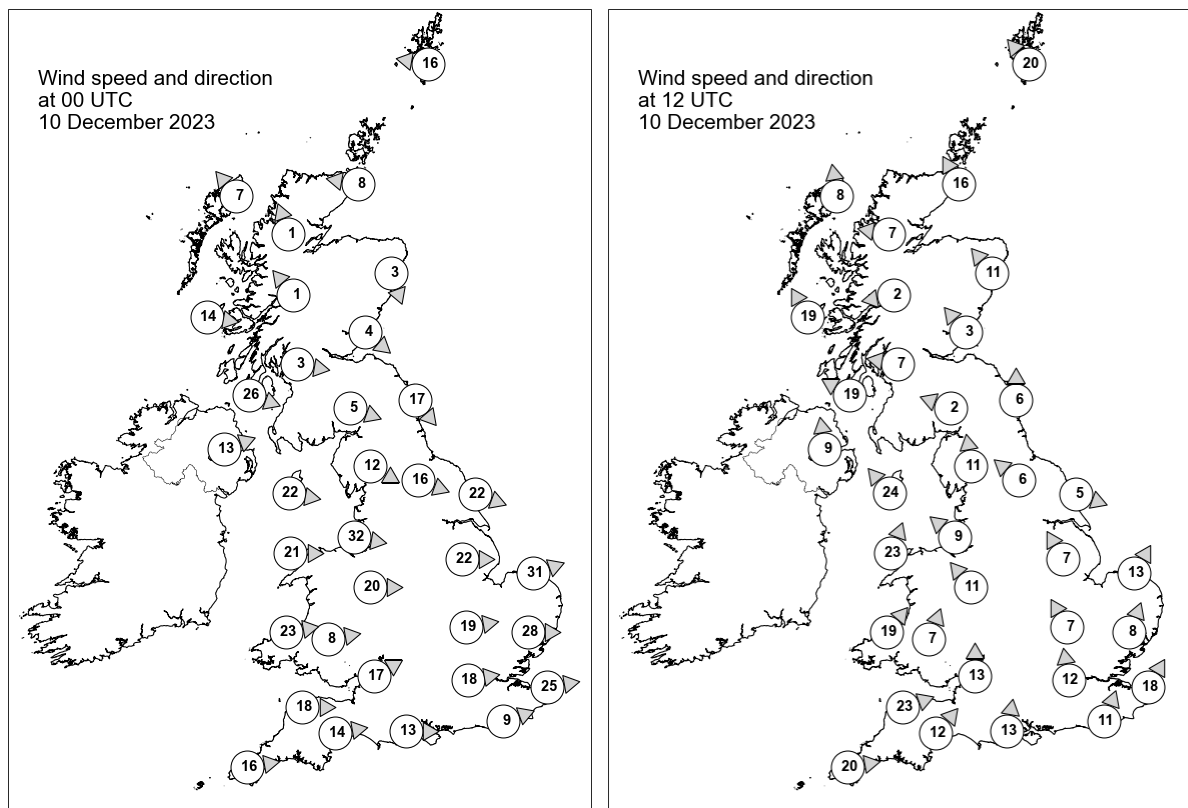

Daily Weather Summary for Sunday 10 December 2023

Selected UK readings at (L) 0000 and (R) 1200 UTC

STATIONS		0000 UTC						1200 UTC					
NO	SITE	PRESS	WDIR	WSPD	CLOUD	TEMP	TDEW	PRESS	WDIR	WSPD	CLOUD	TEMP	TDEW
1	Lerwick	997.3	E	16	8	6.5	5.8	999.6	SE	20	8	6.9	5.6
2	Wick	994.1	E	8	8	8.0	6.7	994.9	SSE	16	8	7.7	6.3
3	Stornoway	992.7	SE	7	8	9.0	7.0	991.5	S	8	8	8.6	6.2
4	Loch Glascarnoch	994.4	SSE	1	6	1.9	1.4	992.9	E	7	8	5.2	4.9
5	Aviemore	994.2	-	-	8	5.0	4.5	993.5	-	-	8	4.4	4.1
6	Dyce	993.4	NNW	3	4	6.9	6.1	995.3	SE	11	8	7.5	5.4
7	Tulloch Bridge	995.0	SE	1	8	3.5	3.5	993.1	E	2	8	5.2	3.9
8	Tiree	993.5	W	14	8	8.8	8.0	989.9	SSE	19	8	7.3	4.5
9	Leuchars	993.5	NW	4	8	7.1	5.9	994.3	SE	3	8	7.2	6.5
10	Bishopton	994.5	W	3	8	6.9	6.2	992.5	E	7	7	5.5	4.5
11	Machrihanish	995.6	WNW	26	8	9.0	7.3	990.0	ESE	19	8	7.2	5.9
12	Boulmer	991.6	NW	17	8	-	-	995.7	S	6	8	-	-
13	Eskdalemuir	994.9	WNW	5	8	5.4	4.3	994.2	ESE	2	8	4.7	4.5
14	Aldergrove	998.7	WSW	13	0	7.1	3.8	989.4	S	9	8	7.9	6.8
15	Shap	995.2	WNW	12	8	7.8	6.2	994.7	S	11	8	5.4	4.4
16	Leeming	993.4	WNW	16	8	9.0	5.5	996.6	SE	6	8	6.4	5.5
17	Ronaldsway	998.8	W	22	0	9.7	3.9	990.9	SE	24	8	8.2	6.9
18	Bridlington	989.3	WNW	22	8	8.9	5.7	997.6	WNW	5	8	7.0	5.2
19	Crosby	999.1	W	32	8	9.8	5.9	994.1	SE	9	8	7.8	6.0
20	Valley	1002.2	W	21	1	9.6	4.8	992.3	SSW	23	8	12.3	10.5
21	Waddington	994.7	W	22	8	9.0	5.4	999.4	SSE	7	8	7.1	5.5
22	Shawbury	1000.6	W	20	0	8.6	2.7	995.1	SE	11	8	10.0	7.6
23	Weybourne	992.1	WSW	31	8	8.0	6.5	1001.4	SSW	13	8	8.1	5.3
24	Bedford	999.4	W	19	7	9.0	2.3	1000.0	SSE	7	8	8.2	7.1
25	Aberporth	1005.1	W	23	2	9.2	5.7	995.5	SW	19	8	11.5	9.4
26	Sennybridge	1005.1	W	8	8	6.6	4.2	996.0	SSW	7	8	9.0	8.4
27	Wattisham	996.6	W	28	8	9.1	2.7	1002.0	SSW	8	8	9.2	6.7
28	Almondsbury	1004.8	WSW	17	0	8.9	5.2	997.8	S	13	8	10.9	9.9
29	Heathrow	1002.3	W	18	0	9.1	3.3	1000.8	S	12	8	10.4	9.0
30	Manston	1000.7	W	25	0	9.0	3.0	1003.8	SSW	18	8	10.3	8.2
31	Chivenor	1007.5	W	18	5	11.1	8.2	998.6	WSW	23	7	12.8	11.0
32	Exeter	1007.9	W	14	8	10.6	7.7	999.1	SW	12	8	14.2	12.6
33	Herstmonceux	1003.6	WSW	9	0	8.9	4.2	1004.0	SSW	11	8	9.7	9.0
34	Hurn	1006.5	W	13	2	9.4	5.3	999.8	S	13	8	11.4	11.3
35	Camborne	1010.5	W	16	8	10.7	8.1	1001.9	W	20	4	12.2	10.5

Daily Weather Summary for Sunday 10 December 2023

Selected European readings at (L) 0000 and (R) 1200 UTC

STATIONS		0000 UTC						1200 UTC					
NO	SITE	PRESS	WDIR	WSPD	CLOUD	TEMP	TDEW	PRESS	WDIR	WSPD	CLOUD	TEMP	TDEW
1	Murmansk	1025.8	SSW	10	7	-11.4	-14.4	1022.1	S	14	7	-9.5	-13.1
2	Helsinki	1018.3	ENE	10	8	-7.3	-8.4	1017.1	ESE	6	8	-4.8	-6.6
3	Stockholm	1012.4	E	8	-	-0.3	-1.4	1012.7	NNE	4	-	-0.0	-0.9
4	Oslo	1007.6	NNE	10	-	-0.1	-1.0	1010.9	NE	8	8	-0.6	-1.6
5	Reykjavik	1005.4	E	3	0	-2.0	-6.1	1005.8	ESE	5	6	-0.5	-3.5
6	Moscow	1031.2	ESE	2	8	-13.2	-15.8	1029.1	E	4	8	-10.9	-13.2
7	Kiev	1020.2	-	0	8	-4.0	-5.1	1019.1	SE	2	8	-2.5	-3.9
8	Warsaw	1010.5	SE	6	8	-0.3	-1.3	1010.9	SE	6	7	-0.6	-2.8
9	Berlin	1000.2	SE	10	7	3.2	2.0	1003.5	SSW	8	8	7.4	5.8
10	De Bilt	996.5	WSW	16	8	9.3	6.0	1004.5	WSW	10	7	10.8	6.0
11	Dublin	1002.2	WSW	8	1	6.4	4.0	991.0	WSW	12	4	10.7	7.8
12	Cork	1006.1	SSW	6	5	6.2	5.3	994.5	SW	17	2	9.7	6.0
13	Sofia	1019.2	S	2	7	0.3	-2.0	1016.9	ESE	2	3	4.7	0.1
14	Belgrade	1015.5	SSE	4	-	2.2	2.2	1015.1	-	0	8	3.8	2.8
15	Budapest	1015.1	SE	4	-	-0.7	-0.8	1014.7	-	0	-	1.2	0.5
16	Prague	1004.3	SSE	4	-	1.2	-0.4	1010.5	SW	10	7	6.5	2.6
17	Munich	1005.4	WSW	12	7	6.3	4.4	1016.0	WSW	14	0	8.2	0.7
18	Strasbourg	1009.0	WSW	13	8	11.2	5.1	1015.6	SSW	10	8	10.6	6.0
19	Paris	1011.6	WSW	13	-	9.2	6.1	1012.3	SSW	15	7	11.3	7.4
20	Jersey	1011.8	W	20	3	11.5	7.4	1005.0	SSW	24	8	12.4	11.1
21	Milan	1013.1	WSW	5	8	3.7	3.1	1016.6	W	6	0	7.8	4.5
22	Marseille	1018.0	SSW	6	-	6.5	5.8	1021.2	N	4	-	12.0	7.1
23	Bordeaux	1022.4	SW	6	7	10.2	9.0	1019.1	SSW	8	8	12.8	12.5
24	Rome	1015.1	SW	7	4	12.6	10.9	1014.2	N	11	1	18.0	8.2
25	Ajaccio	1017.4	NNE	3	8	10.5	10.0	1019.0	WNW	8	-	17.7	7.1
26	Barcelona	1019.6	N	10	1	11.9	6.4	1023.4	WNW	2	2	18.5	8.6
27	Majorca	1021.4	SW	7	1	15.1	13.1	1023.0	WSW	10	2	21.5	13.7
28	Madrid	1027.4	NNE	2	8	10.9	10.4	1027.5	-	0	8	11.3	11.2
29	Lisbon	1027.2	SW	2	-	16.7	16.7	1027.3	SSE	3	-	16.9	16.9
30	Athens	1017.9	N	1	-	10.9	3.9	1015.8	N	3	-	15.6	4.8
31	Malta	1018.3	NE	8	4	14.7	9.8	1017.4	NW	17	6	17.1	12.5
32	Gibraltar	1026.4	WSW	9	0	16.1	12.4	1026.0	S	3	0	18.7	10.1

Daily Weather Summary for Sunday 10 December 2023

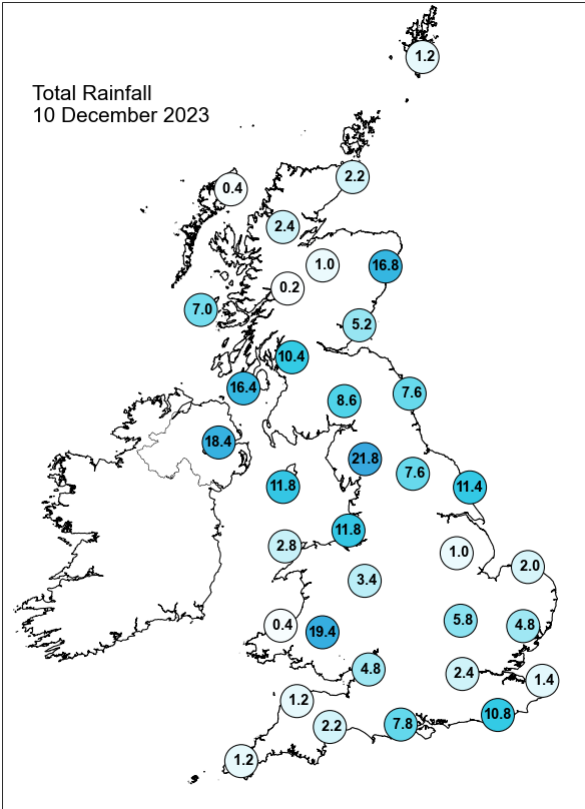
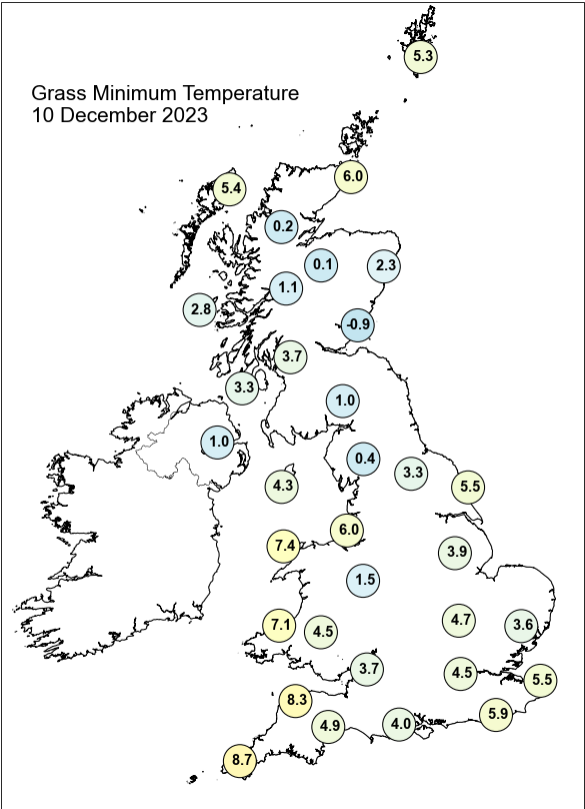
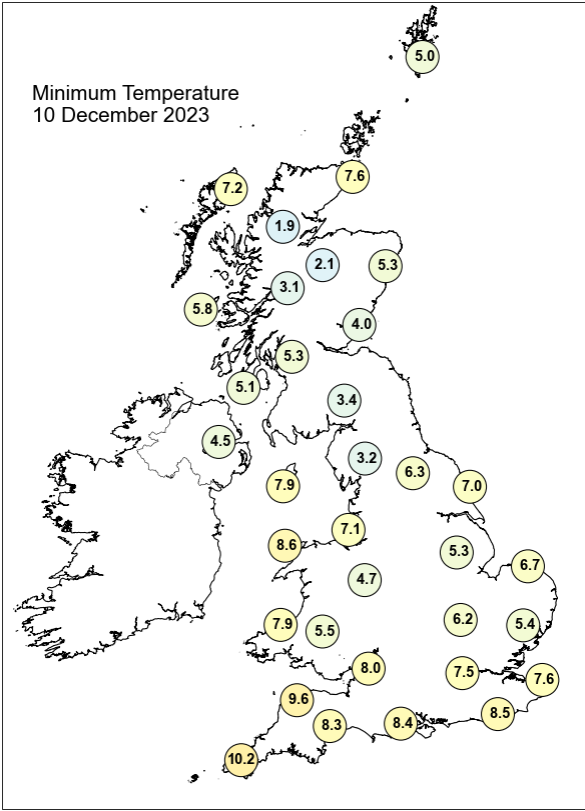
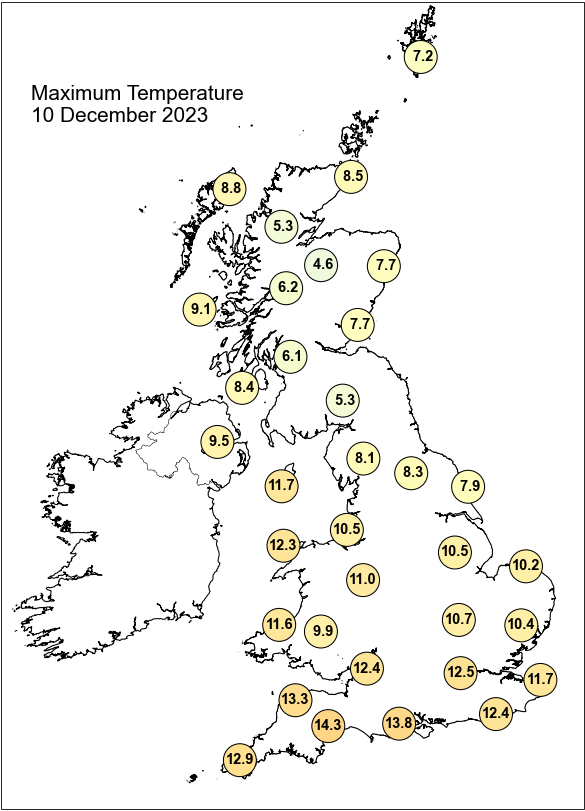

Daily Weather Summary for Sunday 10 December 2023

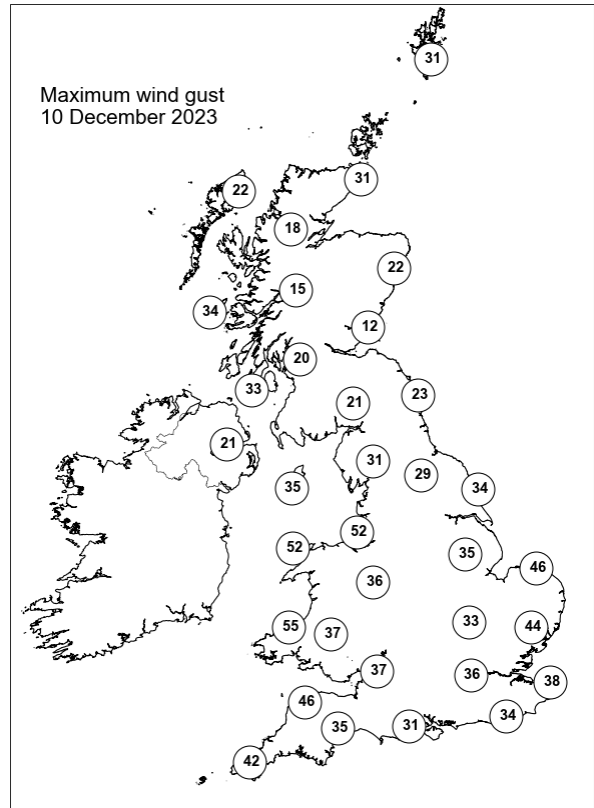
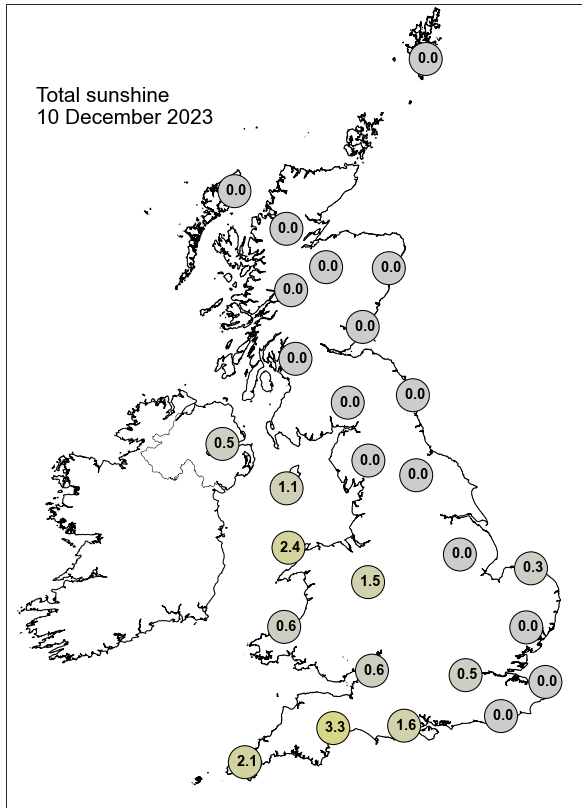

None of the selected stations observed a day of sleet or snow falling or non-zero snow depth at 0900 UTC.

Daily Weather Summary for Monday 11 December 2023

This day's summary created 18/12/2023 03:03

Summary of the UK Weather for Monday 11 December 2023

Storm Fergus moved west to east across central England during the early hours, bringing strong winds to much of central and southern England and Wales. Rain and showers also affected parts of Wales and the East Midlands, easing later on. Northeastern parts of Scotland also saw rain throughout the night, which lingered into the morning. It was largely clear in the south and for parts of northern England and Scotland. Temperatures remained above average for much of England and Wales, but dropped to freezing levels in the north of Scotland. Mostly cloudy skies affected central areas of England and eastern parts of Scotland with showery rain in places. Either side, it was dry with some sunny spells. Through the evening, an active cold front moved in from the west, affecting Northern Ireland initially before moving eastwards across some western areas of England and Wales, with some heavy rain or showers and squally winds. It was chilly with clear spells across eastern portions of England.

Daily Extremes

<i>Highest Maximum</i>	14.0°C Slapton (Devon, 32mAMSL)
<i>Lowest Maximum</i>	4.3°C Balmoral (Aberdeenshire, 283mAMSL) also Altnaharra No 2 (Sutherland, 81mAMSL)
<i>Highest Minimum</i>	11.0°C Scilly: St Marys Airport (Isles Of Scilly, 31mAMSL)
<i>Lowest Minimum</i>	-2.2°C Tyndrum No 3 (Perthshire (in Central Region), 168mAMSL)
<i>Lowest Grass Minimum</i>	-5.5°C Skye: Harlosh (Inverness-shire, 20mAMSL)
<i>Most Rainfall</i>	37.0mm Trassey Slievenaman (Down, 220mAMSL)
<i>Most Sunshine</i>	6.4hr Leeming (North Yorkshire, 33mAMSL)
<i>Highest Gust</i>	49Kt 56mph Holbeach No 2 (Lincolnshire, 3mAMSL) also Emley Moor No 2 (West Yorkshire, 267mAMSL)
<i>Highest Gust (mountain*)</i>	42Kt 48mph Aonach Mor (Inverness-shire, 1130mAMSL)
<i>Greatest Snow Depth at 0900 UTC</i>	No non-zero values.

mAMSL refers to station elevation in metres above mean sea level.

*Mountain stations are above 500mAMSL.

Daily Weather Summary for Monday 11 December 2023

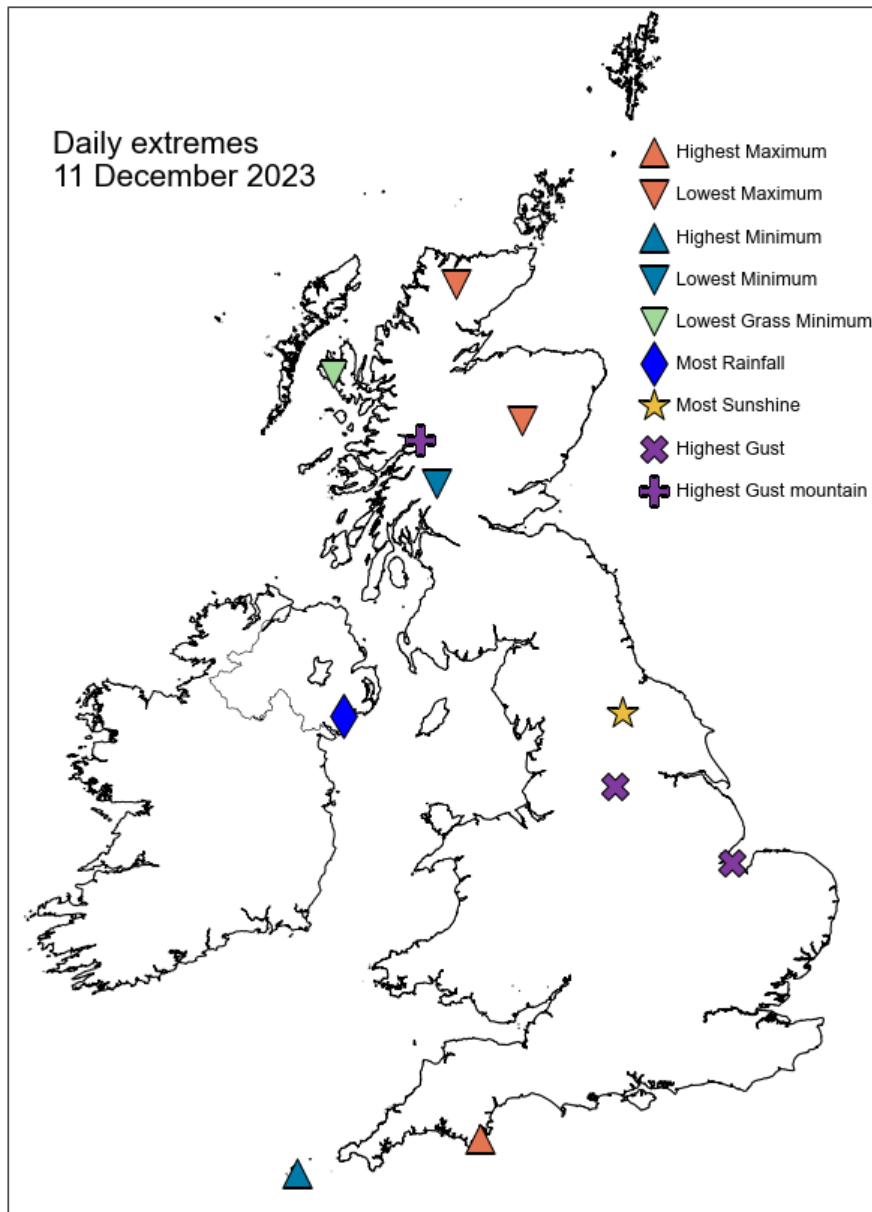

Daily Weather Summary for Monday 11 December 2023

North Atlantic and Europe analysis charts and satellite images at 0000 UTC

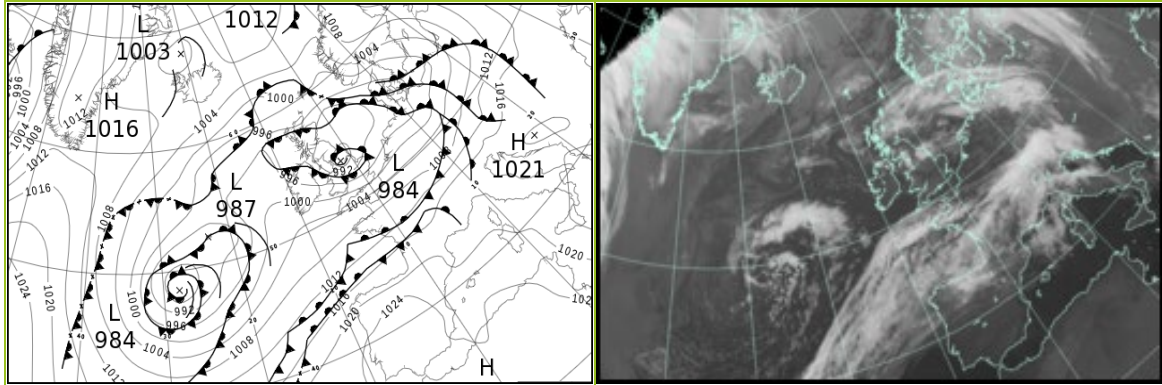

North Atlantic and Europe analysis charts and satellite images at 1200 UTC

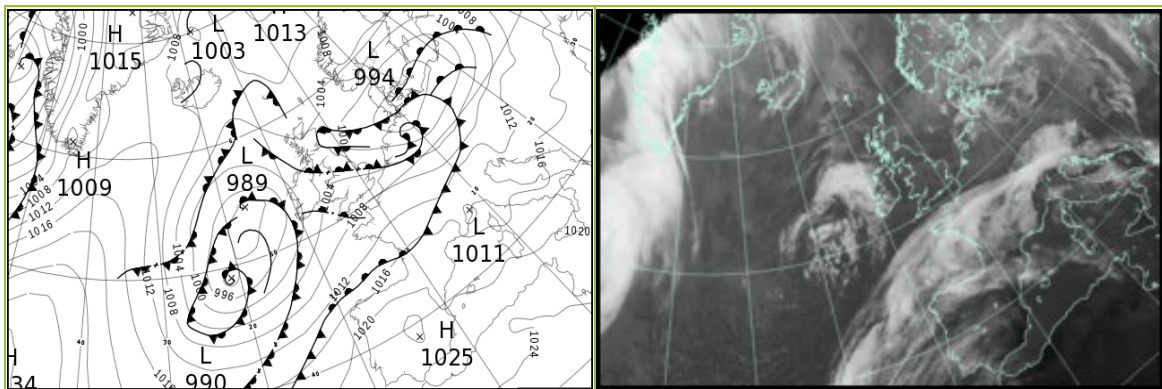

All satellite imagery copyright Met Office and EUMETSAT (European Organisation for the Exploitation of Meteorological Satellites). These show infra-red images from the geostationary MSG satellite. The rainfall rates are derived from both rain-radar and satellite data.

Daily Weather Summary for Monday 11 December 2023

UK satellite and rain-radar precipitation rates at (L) 0000 and (R) 1200 UTC

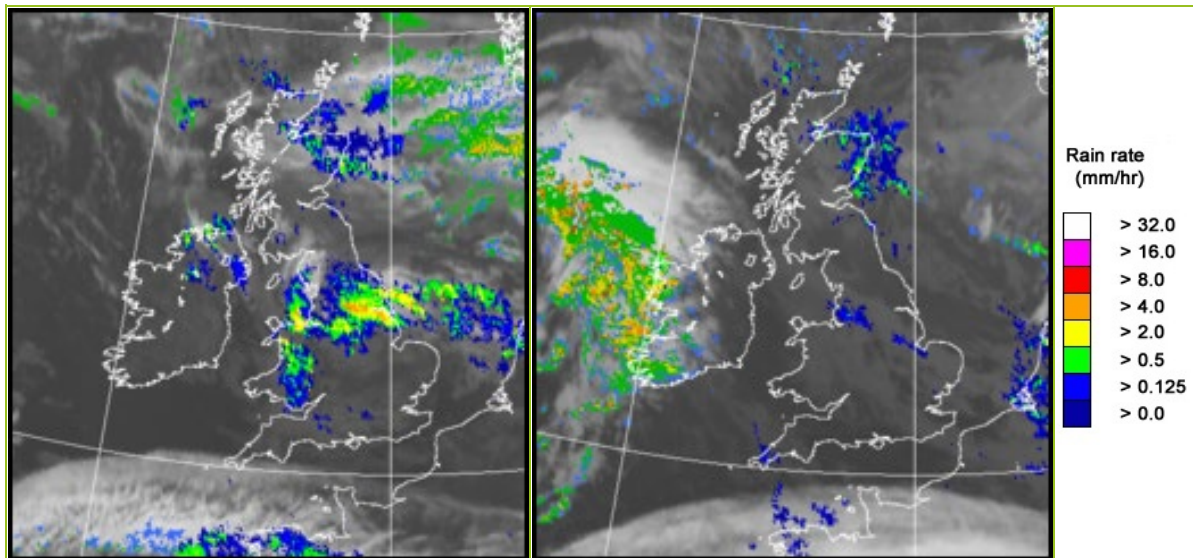

UK wind speed and direction at (L) 0000 and (R) 1200 UTC

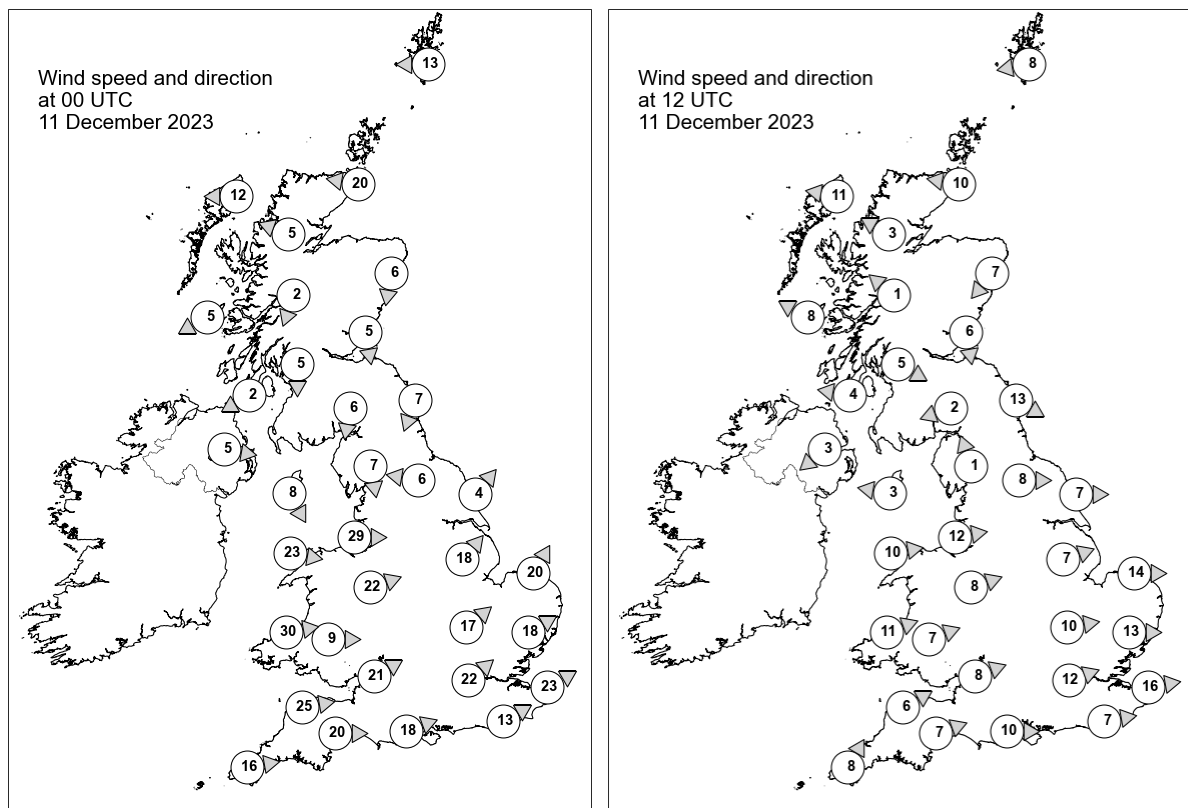

Daily Weather Summary for Monday 11 December 2023

Selected UK readings at (L) 0000 and (R) 1200 UTC

STATIONS		0000 UTC						1200 UTC					
NO	SITE	PRESS	WDIR	WSPD	CLOUD	TEMP	TDEW	PRESS	WDIR	WSPD	CLOUD	TEMP	TDEW
1	Lerwick	999.9	E	13	8	6.0	2.9	1005.5	E	8	7	5.4	3.7
2	Wick	996.2	E	20	8	6.1	4.3	1004.6	E	10	0	6.2	2.7
3	Stornoway	995.6	E	12	8	7.4	4.8	1004.0	E	11	0	7.0	2.6
4	Loch Glascarnoch	995.7	ESE	5	8	3.0	2.2	1004.7	ESE	3	8	3.9	2.1
5	Aviemore	994.1	-	-	8	4.0	2.6	1003.9	-	-	8	4.2	2.9
6	Dyce	992.7	N	6	8	5.4	4.7	1003.0	NE	7	8	5.9	4.8
7	Tulloch Bridge	994.8	NNE	2	8	2.1	1.2	1004.4	SE	1	7	2.5	2.5
8	Tiree	993.8	ENE	5	0	3.3	1.5	1002.6	ESE	8	4	5.7	4.1
9	Leuchars	991.9	N	5	7	4.4	3.9	1002.3	N	6	8	6.3	3.8
10	Bishopton	992.8	N	5	8	4.4	3.0	1003.1	WNW	5	8	5.1	4.2
11	Machrihanish	992.9	ENE	2	0	2.7	1.5	1002.6	E	4	3	5.4	4.1
12	Boulmer	989.8	NNE	7	8	-	-	1000.8	WNW	13	8	-	-
13	Eskdalemuir	991.5	N	6	8	3.9	3.3	1002.4	ENE	2	0	6.3	3.5
14	Aldergrove	994.3	W	5	8	7.1	7.1	1002.1	NE	3	8	7.7	7.6
15	Shap	989.1	N	7	8	6.0	5.6	1003.0	SSE	1	8	4.8	2.7
16	Leeming	987.3	E	6	8	7.2	6.6	1002.2	W	8	0	7.2	3.4
17	Ronaldsway	992.7	NNW	8	8	8.3	7.0	1002.5	E	3	8	8.5	7.6
18	Bridlington	987.7	SW	4	8	7.3	6.7	1000.9	W	7	0	8.0	3.9
19	Crosby	988.7	W	29	8	9.9	9.0	1003.1	W	12	8	9.2	8.0
20	Valley	994.5	W	23	8	10.2	6.7	1003.6	W	10	8	10.0	6.8
21	Waddington	988.6	SW	18	8	10.3	6.2	1002.5	WSW	7	8	8.7	7.3
22	Shawbury	991.8	WSW	22	8	10.0	6.1	1004.4	WSW	8	8	9.1	6.3
23	Weybourne	991.6	SSW	20	8	9.5	6.7	1001.9	W	14	4	9.6	6.8
24	Bedford	993.2	SW	17	3	9.9	6.6	1004.1	W	10	8	10.6	6.0
25	Aberporth	997.6	W	30	8	10.3	7.5	1005.0	WSW	11	6	9.6	6.4
26	Sennybridge	997.4	W	9	8	7.7	7.0	1005.6	WSW	7	8	7.5	5.9
27	Wattisham	994.5	WSW	18	7	9.5	6.1	1003.7	W	13	8	9.4	6.5
28	Almondsbury	998.0	WSW	21	8	10.1	7.9	1005.9	WSW	8	8	10.0	6.6
29	Heathrow	997.3	SW	22	7	10.5	6.4	1005.7	WSW	12	8	10.6	6.4
30	Manston	997.8	WSW	23	0	10.3	6.9	1005.0	W	16	8	11.8	6.1
31	Chivenor	1001.3	W	25	8	11.7	7.9	1006.2	WSW	6	2	12.6	8.7
32	Exeter	1001.4	W	20	8	11.3	7.3	1006.6	WSW	7	0	12.2	8.0
33	Herstmonceux	999.6	WSW	13	8	11.2	7.6	1006.2	W	7	8	10.9	6.4
34	Hurn	1000.4	WSW	18	8	11.7	7.2	1006.9	W	10	2	12.1	7.4
35	Camborne	1004.6	W	16	8	10.9	8.6	1006.6	SSW	8	8	11.9	11.1

Daily Weather Summary for Monday 11 December 2023

Selected European readings at (L) 0000 and (R) 1200 UTC

STATIONS		0000 UTC						1200 UTC					
NO	SITE	PRESS	WDIR	WSPD	CLOUD	TEMP	TDEW	PRESS	WDIR	WSPD	CLOUD	TEMP	TDEW
1	Murmansk	1017.7	SSW	16	6	-12.9	-16.3	1015.8	S	12	7	-14.9	-17.3
2	Helsinki	1015.3	NE	8	8	-6.0	-7.0	1011.1	ENE	12	8	-6.3	-7.5
3	Stockholm	1007.8	ENE	6	-	0.7	-0.1	1005.3	ENE	12	-	1.1	-0.0
4	Oslo	1006.2	NNE	14	-	-1.4	-2.9	1006.1	NNE	14	7	-0.3	-2.7
5	Reykjavik	1006.5	WNW	1	8	1.2	-2.2	1007.8	SE	3	5	1.0	0.0
6	Moscow	1027.5	SE	2	8	-8.9	-11.4	1023.9	ESE	4	8	-6.9	-9.5
7	Kiev	1018.3	SSE	2	9	-0.7	-1.1	1014.7	S	2	8	-1.2	-1.9
8	Warsaw	1007.0	SSE	6	8	1.8	1.2	1001.1	S	4	7	4.5	3.2
9	Berlin	999.8	SSW	6	8	6.4	4.9	997.0	SW	10	8	8.9	7.3
10	De Bilt	997.9	SW	12	1	9.8	7.9	1001.7	W	12	8	9.7	6.1
11	Dublin	995.5	W	17	3	7.9	6.2	1003.4	WSW	6	2	8.1	5.7
12	Cork	1001.0	W	8	2	8.2	5.6	1001.6	S	10	8	10.5	10.4
13	Sofia	1018.3	NNE	2	6	2.8	0.5	1016.6	NNW	2	2	7.7	1.5
14	Belgrade	1019.0	S	2	-	3.0	3.0	1013.8	SSE	4	3	11.4	4.1
15	Budapest	1016.8	SE	2	-	-0.5	-0.5	1011.4	SE	4	-	4.3	1.8
16	Prague	1006.2	S	4	-	5.4	1.2	1003.3	SSW	6	7	8.5	4.5
17	Munich	1008.1	WSW	8	8	8.3	2.7	1007.6	SW	10	8	9.7	6.1
18	Strasbourg	1008.5	S	10	8	11.5	8.7	1008.6	WSW	9	8	13.2	7.0
19	Paris	1008.3	WSW	10	0	11.3	9.4	1010.7	WSW	8	5	12.2	8.5
20	Jersey	1006.6	WSW	18	8	11.7	10.2	1009.3	WSW	10	1	11.9	10.5
21	Milan	1017.0	NE	3	4	4.6	3.8	1013.0	WNW	2	6	6.4	5.4
22	Marseille	1018.9	ESE	2	8	9.6	7.4	1016.8	W	4	8	14.9	10.5
23	Bordeaux	1017.2	W	14	8	16.2	14.4	1016.6	SW	5	8	15.9	14.6
24	Rome	1018.7	N	1	-	6.3	4.8	1017.1	SSW	10	7	17.0	12.7
25	Ajaccio	1021.0	NNE	7	7	9.1	6.5	1018.2	ENE	2	8	15.7	12.1
26	Barcelona	1020.5	N	9	0	13.2	10.0	1018.8	N	4	8	17.7	10.4
27	Majorca	1021.7	N	2	2	10.6	10.6	1019.5	WSW	12	6	20.0	14.4
28	Madrid	1026.2	-	0	8	11.2	10.7	-	-	-	-	-	-
29	Lisbon	1025.3	SSE	1	-	15.4	15.3	1023.1	ESE	2	-	17.7	12.7
30	Athens	1014.7	N	1	-	11.6	8.9	1016.1	WNW	6	4	15.4	6.2
31	Malta	1016.8	NNW	13	0	15.2	11.0	1020.6	NW	5	1	19.8	9.2
32	Gibraltar	1024.2	W	6	0	14.1	12.4	1023.1	NE	3	0	18.5	10.3

Daily Weather Summary for Monday 11 December 2023

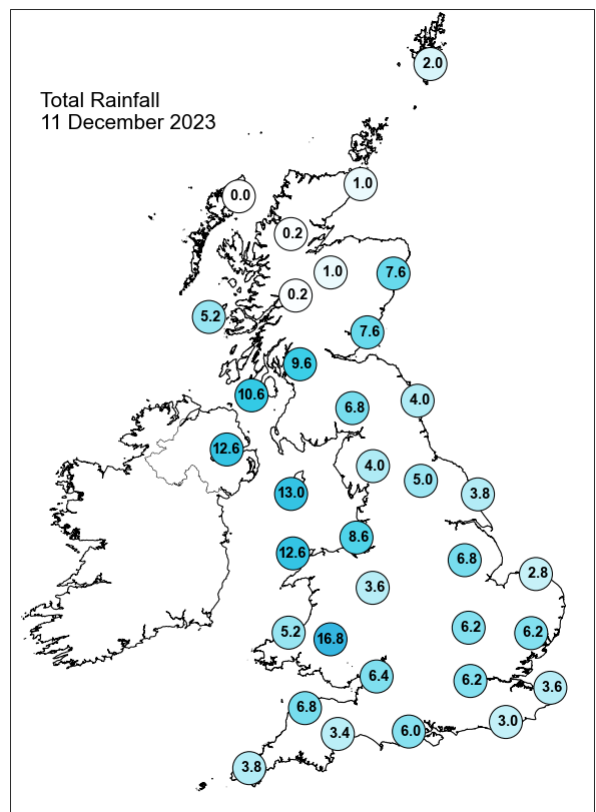
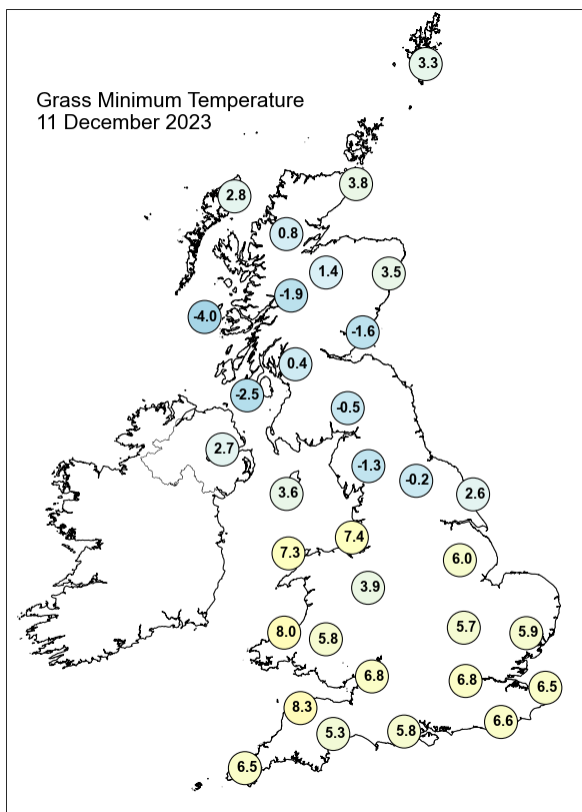
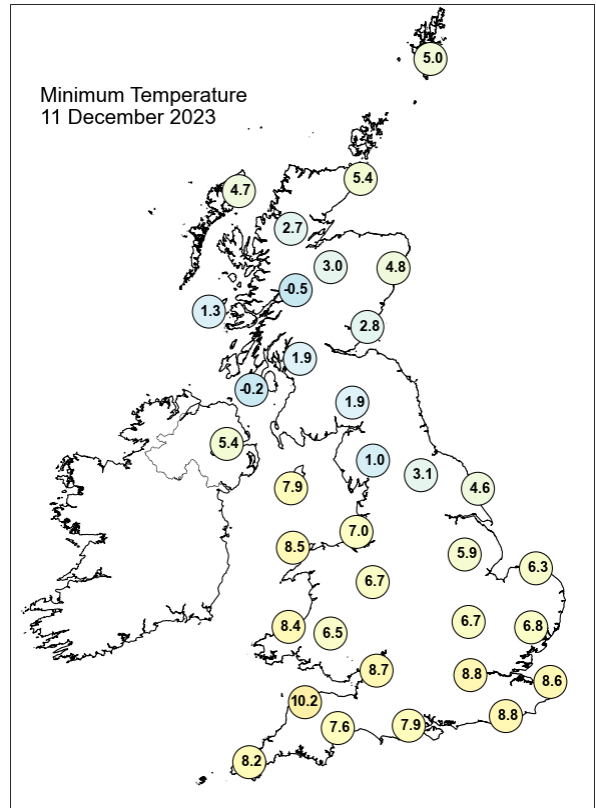
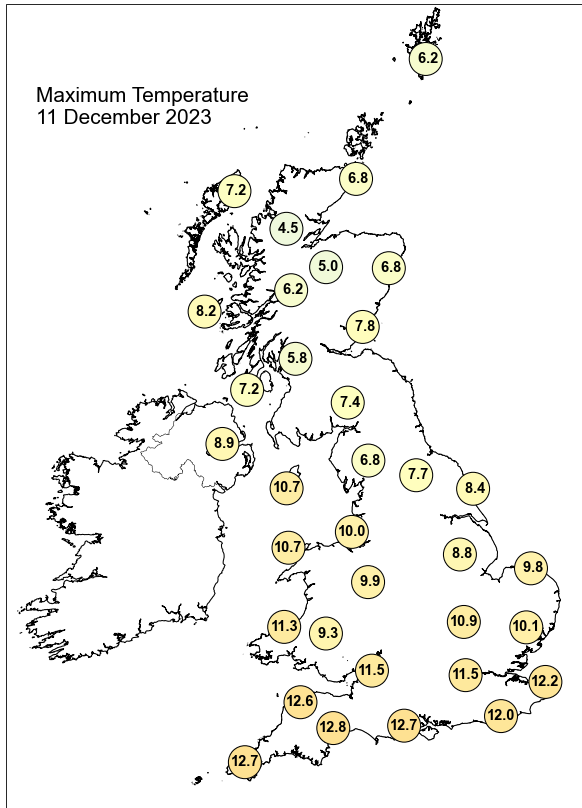

Daily Weather Summary for Monday 11 December 2023

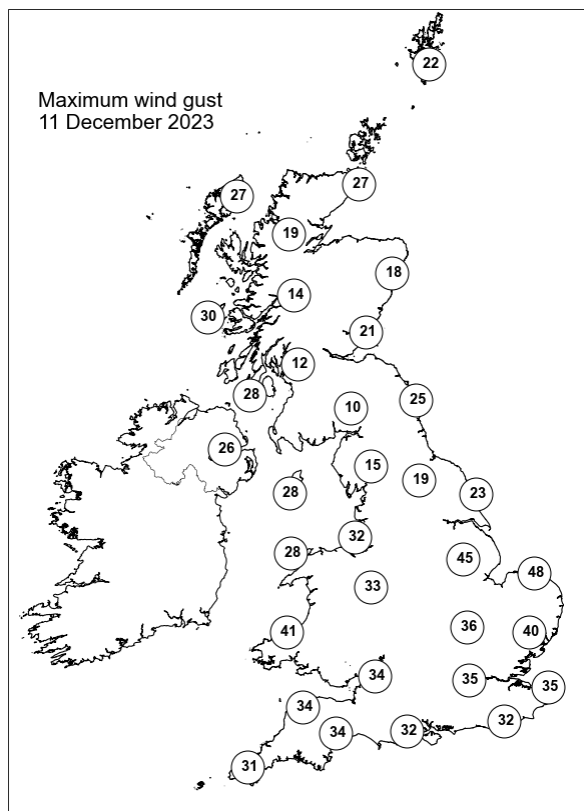
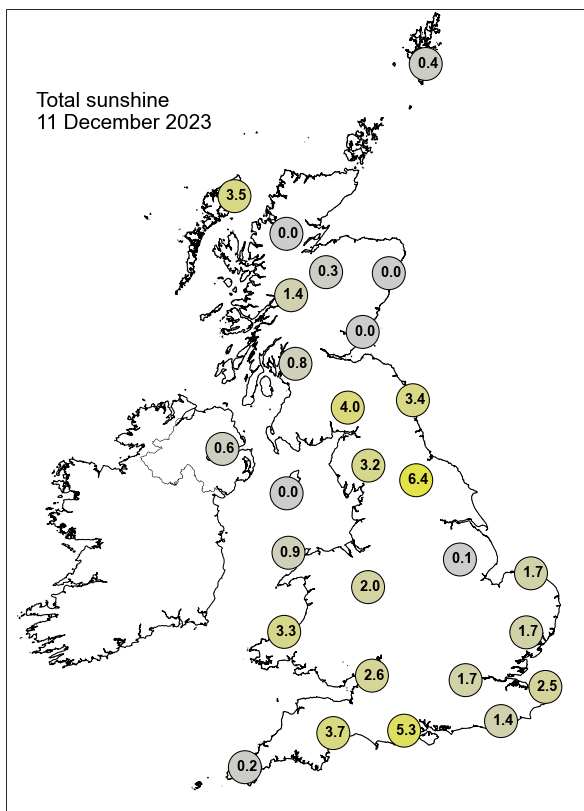

None of the selected stations observed a day of sleet or snow falling or non-zero snow depth at 0900 UTC.

Daily Weather Summary for Tuesday 12 December 2023

This day's summary created 19/12/2023 03:02

Summary of the UK Weather for Tuesday 12 December 2023

A rain band moved eastwards across the UK in the early morning to south and central Scotland and the east of England by sunrise. Clear spells throughout the morning with showers focussed on Scotland and Northern Ireland. Low impact Yellow rain warnings were issued for Northern Ireland, southwest and central Scotland and southeast Scotland/northeast England. A band of heavy rain cleared eastern England at first but lingered across eastern parts of Scotland. Further south, a slack low and pool of unstable air covered much of England and Wales with numerous showers or areas of showery rain affecting southern and central areas, some were heavy with isolated thunderstorms reported across southern England. This evening, showers and longer spells of rain continued across southeast Scotland and eastern portions of England with occasional showers affecting parts of the west. An occlusion gave a thin band of showers across central England from east to west. Clear spells in western parts of Northern Ireland and far northwest of Scotland.

Daily Extremes

<i>Highest Maximum</i>	12.9°C Preston, Cove House (Dorset, 44mAMSL)
<i>Lowest Maximum</i>	4.3°C Lerwick (Shetland, 82mAMSL) also Baltasound No 2 (Shetland, 15mAMSL)
<i>Highest Minimum</i>	10.8°C Culdrose (Cornwall, 76mAMSL)
<i>Lowest Minimum</i>	-3.1°C Baltasound No 2 (Shetland, 15mAMSL)
<i>Lowest Grass Minimum</i>	-6.7°C Ravensworth (North Yorkshire, 124mAMSL)
<i>Most Rainfall</i>	30.0mm Bethesda Quarry (Gwynedd, 242mAMSL)
<i>Most Sunshine</i>	2.0hr Exeter Airport No 2 (Devon, 27mAMSL)
<i>Highest Gust</i>	54Kt 62mph Pembrey Sands (Dyfed, 3mAMSL)
<i>Highest Gust (mountain*)</i>	61Kt 70mph Cairngorm Summit (Inverness-shire, 1237mAMSL)
<i>Greatest Snow Depth at 0900 UTC</i>	No non-zero values.

mAMSL refers to station elevation in metres above mean sea level.

*Mountain stations are above 500mAMSL.

Daily Weather Summary for Tuesday 12 December 2023

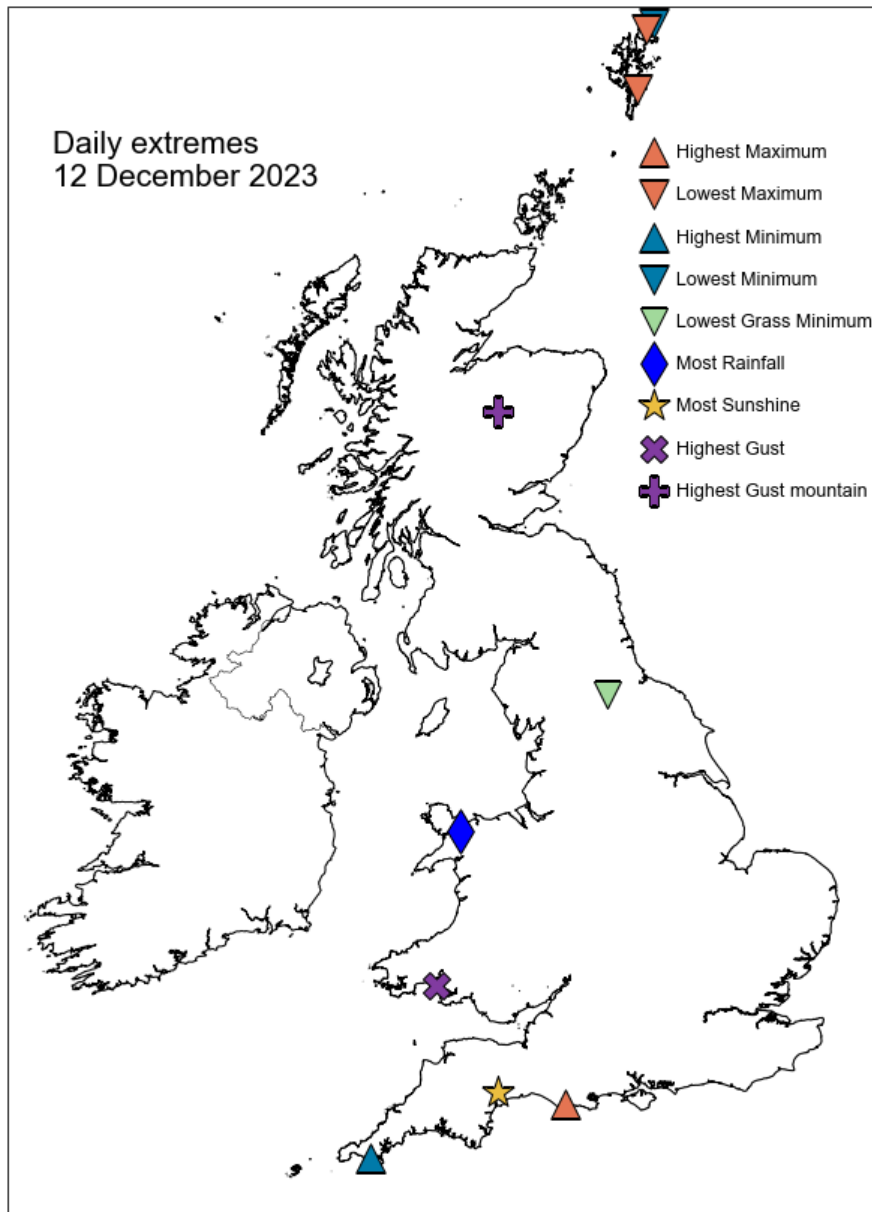

Daily Weather Summary for Tuesday 12 December 2023

North Atlantic and Europe analysis charts and satellite images at 0000 UTC

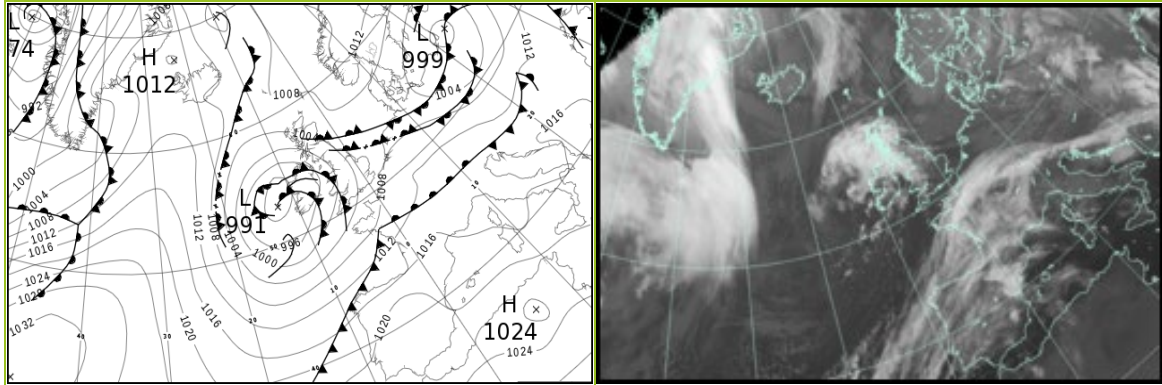

North Atlantic and Europe analysis charts and satellite images at 1200 UTC

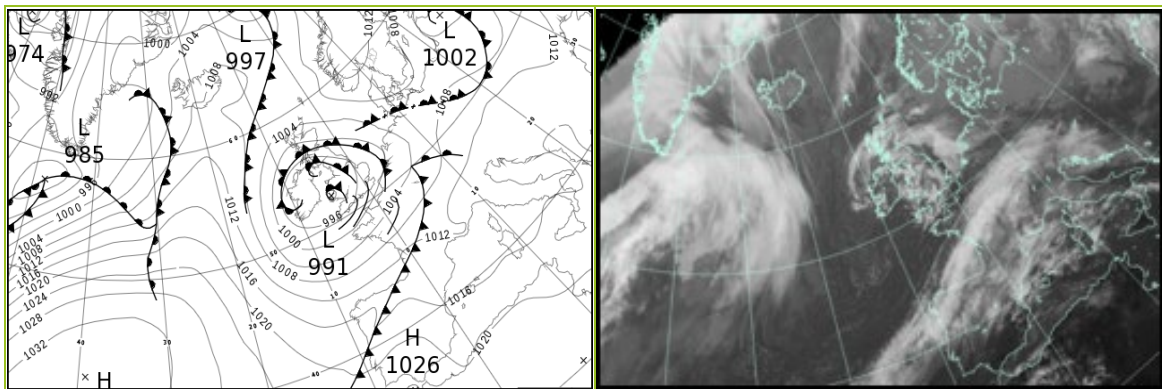

All satellite imagery copyright Met Office and EUMETSAT (European Organisation for the Exploitation of Meteorological Satellites). These show infra-red images from the geostationary MSG satellite. The rainfall rates are derived from both rain-radar and satellite data.

Daily Weather Summary for Tuesday 12 December 2023

UK satellite and rain-radar precipitation rates at (L) 0000 and (R) 1200 UTC

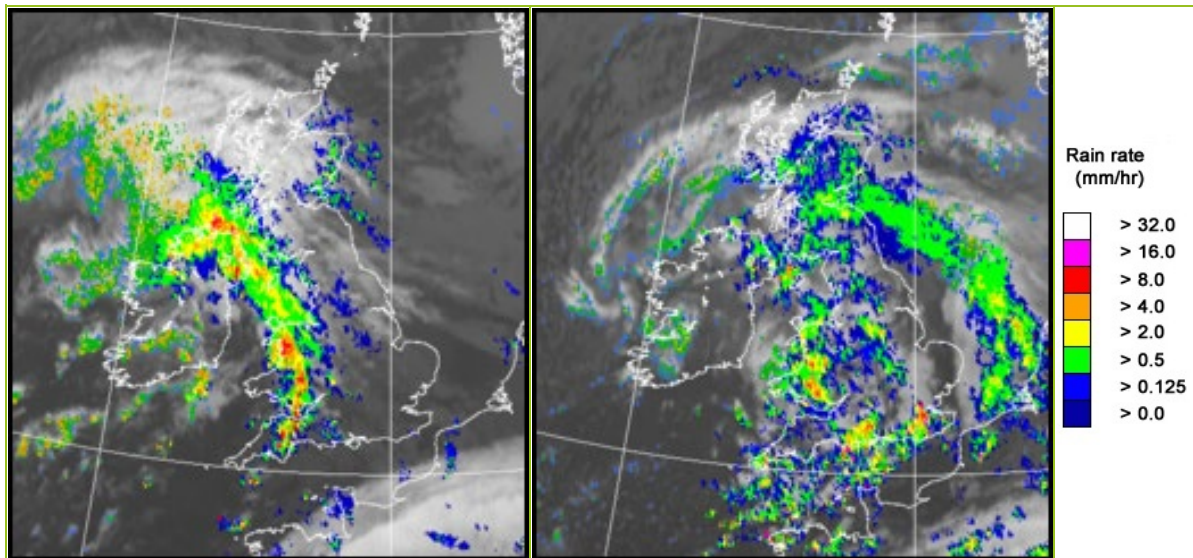

UK wind speed and direction at (L) 0000 and (R) 1200 UTC

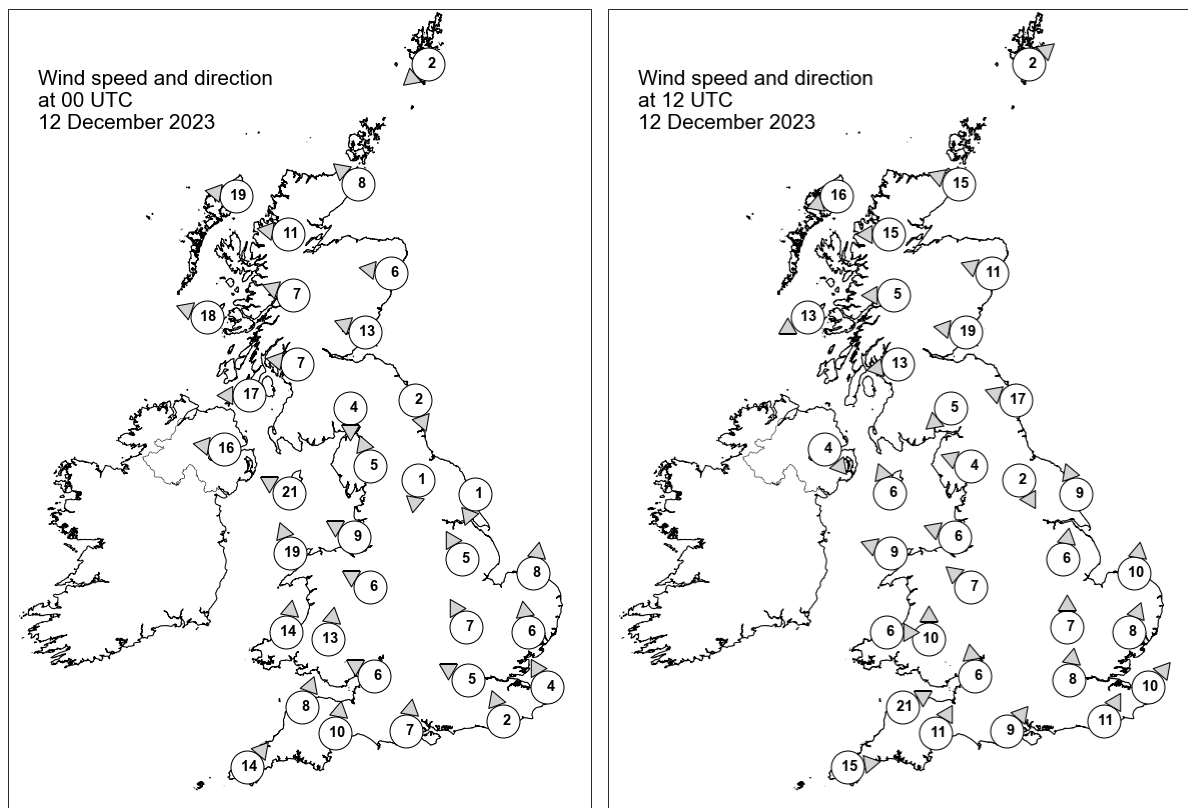

Daily Weather Summary for Tuesday 12 December 2023

Selected UK readings at (L) 0000 and (R) 1200 UTC

STATIONS		0000 UTC						1200 UTC					
NO	SITE	PRESS	WDIR	WSPD	CLOUD	TEMP	TDEW	PRESS	WDIR	WSPD	CLOUD	TEMP	TDEW
1	Lerwick	1008.0	NE	2	6	3.2	1.7	1006.9	SW	2	8	4.0	1.8
2	Wick	1006.5	SE	8	3	6.0	2.7	1004.0	ESE	15	8	5.8	4.1
3	Stornoway	1003.9	E	19	8	6.1	2.2	1002.4	ENE	16	8	7.2	3.8
4	Loch Glascarnoch	1004.9	E	11	8	3.1	1.3	1002.1	E	15	8	4.2	2.9
5	Aviemore	1004.5	-	-	5	2.6	1.5	1000.5	-	-	8	5.3	2.6
6	Dyce	1005.6	E	6	8	5.8	3.9	1001.8	ESE	11	8	6.6	3.7
7	Tulloch Bridge	1003.4	ESE	7	8	4.6	1.5	1000.0	E	5	8	5.2	2.7
8	Tiree	999.5	ESE	18	8	7.2	3.8	997.7	ENE	13	8	7.8	5.6
9	Leuchars	1003.7	ESE	13	8	7.3	6.0	999.2	E	19	8	7.1	5.5
10	Bishopton	1001.8	E	7	8	5.2	4.7	996.7	E	13	8	6.1	4.8
11	Machrihanish	998.1	E	17	8	6.0	4.0	-	-	-	-	-	-
12	Boulmer	1004.1	NNW	2	0	-	-	997.2	ESE	17	8	-	-
13	Eskdalemuir	1002.9	N	4	5	2.4	1.6	996.4	NE	5	8	5.8	5.3
14	Aldergrove	995.8	E	16	8	8.3	7.1	993.4	NW	4	8	9.3	9.0
15	Shap	1002.5	SSE	5	8	3.3	2.6	995.2	ESE	4	8	6.2	5.8
16	Leeming	1004.1	N	1	8	1.3	0.9	996.0	NNW	2	8	6.0	5.6
17	Ronaldsway	997.9	ESE	21	8	9.2	8.5	992.7	SSE	6	8	10.6	8.8
18	Bridlington	1004.5	NNE	1	8	2.3	1.8	995.7	SSE	9	8	7.9	7.6
19	Crosby	1000.2	ESE	9	8	7.1	5.9	993.5	ESE	6	8	9.3	8.7
20	Valley	997.6	SSE	19	8	10.4	9.4	992.1	ESE	9	5	8.3	7.6
21	Waddington	1004.6	SSE	5	8	5.0	3.9	995.9	S	6	8	8.1	7.8
22	Shawbury	1001.3	ESE	6	8	8.1	7.0	993.9	SE	7	8	8.3	7.2
23	Weybourne	1005.7	S	8	0	5.2	4.0	996.5	S	10	1	10.5	9.7
24	Bedford	1004.6	SSE	7	6	4.7	4.2	996.2	S	7	8	9.6	9.0
25	Aberporth	998.8	S	14	8	10.4	9.8	991.6	W	6	8	8.5	8.2
26	Sennybridge	1000.6	S	13	8	8.7	7.8	992.1	S	10	8	8.7	7.4
27	Wattisham	1006.3	S	6	8	6.5	4.4	997.2	SSW	8	7	10.7	9.7
28	Almondsbury	1002.2	ESE	6	3	10.0	9.5	994.1	S	6	1	11.4	9.1
29	Heathrow	1005.2	ESE	5	4	7.4	7.1	997.2	S	8	8	11.0	9.0
30	Manston	1006.8	SSE	4	8	7.4	6.9	998.7	SW	10	5	12.0	10.2
31	Chivenor	1001.2	SSW	8	8	10.6	9.5	994.3	WSW	21	8	11.5	8.7
32	Exeter	1002.0	S	10	8	12.2	11.3	995.3	SSW	11	8	11.0	9.0
33	Herstmonceux	1006.4	SSE	2	8	7.7	7.6	998.4	SSW	11	8	12.1	10.4
34	Hurn	1004.0	S	7	8	11.9	11.6	996.5	SW	9	8	11.6	9.6
35	Camborne	1001.7	SW	14	8	11.9	11.1	996.8	W	15	8	9.0	8.0

Daily Weather Summary for Tuesday 12 December 2023

Selected European readings at (L) 0000 and (R) 1200 UTC

STATIONS		0000 UTC						1200 UTC					
NO	SITE	PRESS	WDIR	WSPD	CLOUD	TEMP	TDEW	PRESS	WDIR	WSPD	CLOUD	TEMP	TDEW
1	Murmansk	1017.2	SSW	12	7	-12.3	-14.9	1018.9	S	10	7	-13.3	-15.4
2	Helsinki	1009.5	NE	10	8	-7.8	-9.3	1008.4	NNE	12	8	-8.0	-10.1
3	Stockholm	-	-	-	-	-	-	1009.7	N	8	-	-2.3	-4.4
4	Oslo	1011.5	NNE	4	-	-0.4	-3.1	1013.1	N	4	8	-1.7	-5.4
5	Reykjavik	1010.4	NNW	3	0	-1.3	-4.9	1007.3	E	10	7	-3.1	-6.0
6	Moscow	1021.0	SE	4	8	-7.3	-8.8	1019.9	SSE	4	8	-6.1	-8.9
7	Kiev	1012.4	S	4	8	-2.2	-2.6	1011.6	S	2	8	-2.3	-2.7
8	Warsaw	1000.8	S	2	8	4.5	3.6	1007.6	W	10	8	3.0	2.4
9	Berlin	1004.4	WNW	12	7	7.2	5.6	1007.4	WSW	6	8	7.2	5.0
10	De Bilt	1007.4	SW	4	7	7.7	6.9	1001.2	SE	6	8	9.6	8.6
11	Dublin	995.5	SSW	6	6	9.5	8.1	993.1	WNW	8	7	8.5	8.0
12	Cork	995.3	S	6	7	8.6	8.3	994.1	W	6	2	8.7	7.6
13	Sofia	1016.5	WNW	2	8	2.3	0.8	1015.4	NW	4	5	9.6	3.3
14	Belgrade	1013.6	SE	2	-	6.7	6.7	1014.4	SW	2	4	14.8	6.1
15	Budapest	1012.0	SE	2	-	1.1	1.0	1013.6	S	4	-	8.4	4.2
16	Prague	1008.5	N	4	-	7.3	3.4	1009.2	SW	4	2	9.5	3.6
17	Munich	1013.1	WSW	6	7	6.7	4.0	1010.0	SSW	4	8	7.5	5.1
18	Strasbourg	1012.7	NE	2	-	6.5	5.6	1005.7	S	9	8	11.2	10.9
19	Paris	1010.1	S	5	8	10.8	10.3	1004.8	SW	13	8	13.3	10.7
20	Jersey	1006.0	S	11	8	11.7	10.9	1000.6	SSW	17	8	12.5	9.7
21	Milan	1013.8	-	0	8	5.3	4.9	1013.8	W	2	4	7.9	4.4
22	Marseille	1015.7	ESE	1	7	8.9	8.1	1011.9	NNW	2	-	12.8	11.2
23	Bordeaux	1014.2	SSW	7	6	12.5	11.6	1012.0	SSW	10	8	13.2	12.4
24	Rome	1015.5	SSW	8	8	16.4	13.7	1015.5	SW	7	8	17.2	13.7
25	Ajaccio	1017.3	NE	5	7	11.7	10.6	1015.5	SW	9	6	17.6	14.9
26	Barcelona	1018.2	N	2	7	11.3	8.5	1014.0	N	6	8	19.0	9.2
27	Majorca	1019.1	-	0	6	12.8	12.5	1015.7	SW	11	5	19.6	15.6
28	Madrid	1023.6	-	0	8	8.0	7.7	1020.3	SSE	3	8	10.5	8.9
29	Lisbon	1020.2	SSW	8	-	17.9	17.9	1020.3	SW	10	-	19.2	16.8
30	Athens	1016.1	N	1	-	10.9	7.3	1014.5	WSW	6	-	19.1	7.7
31	Malta	1020.6	W	7	2	16.4	13.6	1018.6	W	10	2	20.7	14.9
32	Gibraltar	1022.0	W	8	0	17.6	10.3	1021.5	W	13	0	20.4	14.1

Daily Weather Summary for Tuesday 12 December 2023

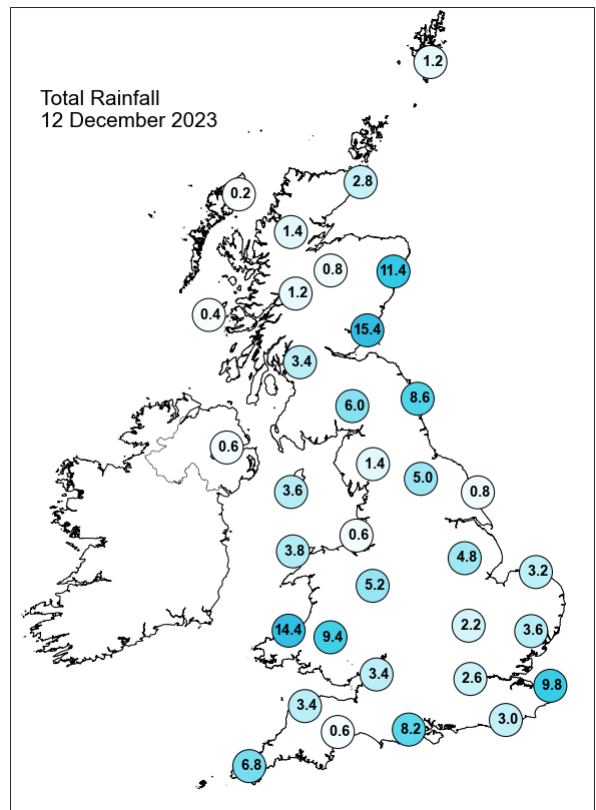
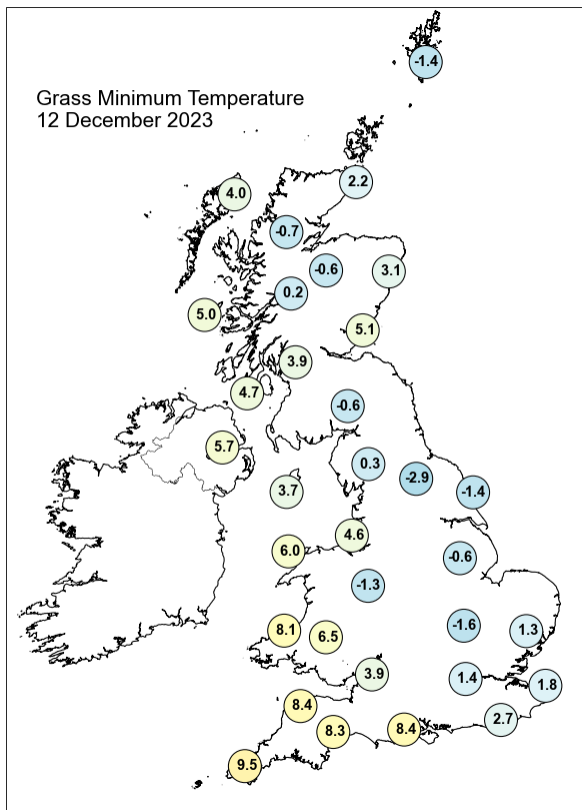
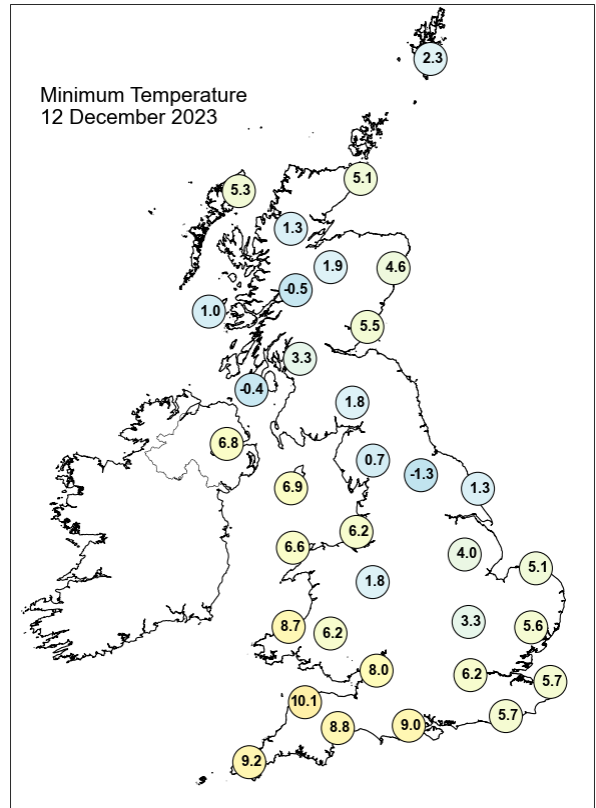
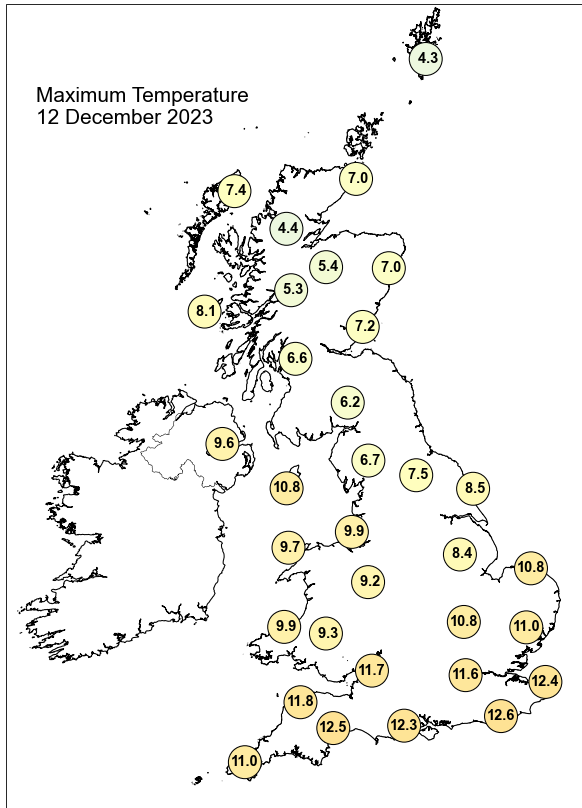

Daily Weather Summary for Tuesday 12 December 2023

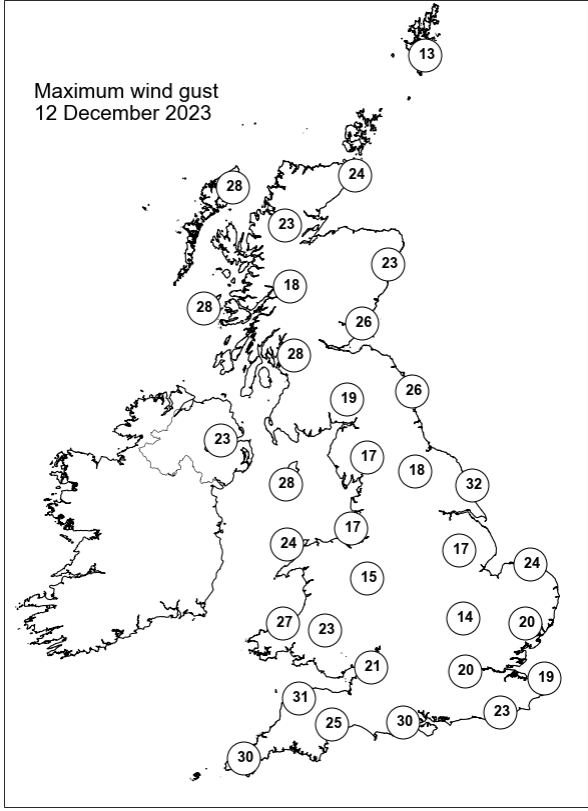
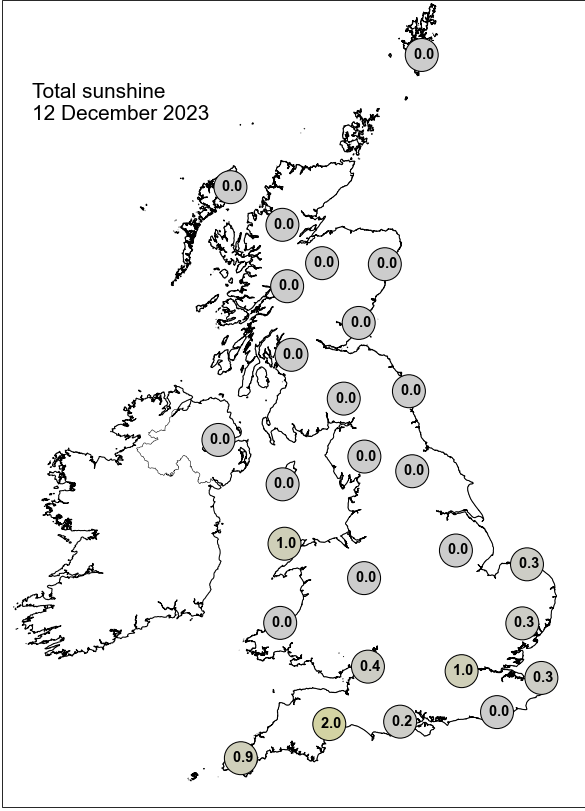

None of the selected stations observed a day of sleet or snow falling or non-zero snow depth at 0900 UTC.

Daily Weather Summary for Wednesday 13 December 2023

This day's summary created 20/12/2023 03:41

Summary of the UK Weather for Wednesday 13 December 2023

A low slowly moving to the east of the UK brought some showers and rain in central and western Scotland and parts of north-western England during the early morning which extended and was heavier in the south of Scotland and Northern England later in the early morning but steadily lost intensity. Throughout the morning were also showers and strong northerly winds down the Irish sea affected far west Wales and the far southwest. Strong north easterly winds affected northeast England. Clearer skies developed across north and west Scotland where there was patchy frost. During the day, showers continued to affect many eastern areas, merging into slightly longer outbreaks of rain in Lincolnshire and the southeast at times. Showers reduced in extent from eastern Scotland through the afternoon, and many central and western areas became dry apart from some showers clipping Pembrokeshire and western Cornwall. Central and eastern areas of England were mostly cloudy, while western areas saw some longer spells of sunshine, especially for Western Scotland and Northern Ireland which were mostly sunny. Winds were moderate for central and southern areas, light for Scotland, locally strong near the east coast.

Daily Extremes

<i>Highest Maximum</i>	11.5°C Scilly: St Marys Airport (Isles Of Scilly, 31mAMSL)
<i>Lowest Maximum</i>	4.0°C Brizlee Wood (Northumberland, 250mAMSL) also Fylingdales (North Yorkshire, 262mAMSL)
<i>Highest Minimum</i>	9.5°C Bude (Cornwall, 15mAMSL)
<i>Lowest Minimum</i>	-7.0°C Altnaharra No 2 (Sutherland, 81mAMSL)
<i>Lowest Grass Minimum</i>	-9.4°C Port Henderson (Ross & Cromarty, 18mAMSL)
<i>Most Rainfall</i>	10.2mm Mickleden, Middlefell Farm (Cumbria, 99mAMSL)
<i>Most Sunshine</i>	6.0hr Katesbridge (Down, 91mAMSL)
<i>Highest Gust</i>	46Kt 53mph Lerwick (Shetland, 82mAMSL)
<i>Highest Gust (mountain*)</i>	69Kt 79mph Aonach Mor (Inverness-shire, 1130mAMSL)
<i>Greatest Snow Depth at 0900 UTC</i>	No non-zero values.

mAMSL refers to station elevation in metres above mean sea level.

*Mountain stations are above 500mAMSL.

Daily Weather Summary for Wednesday 13 December 2023

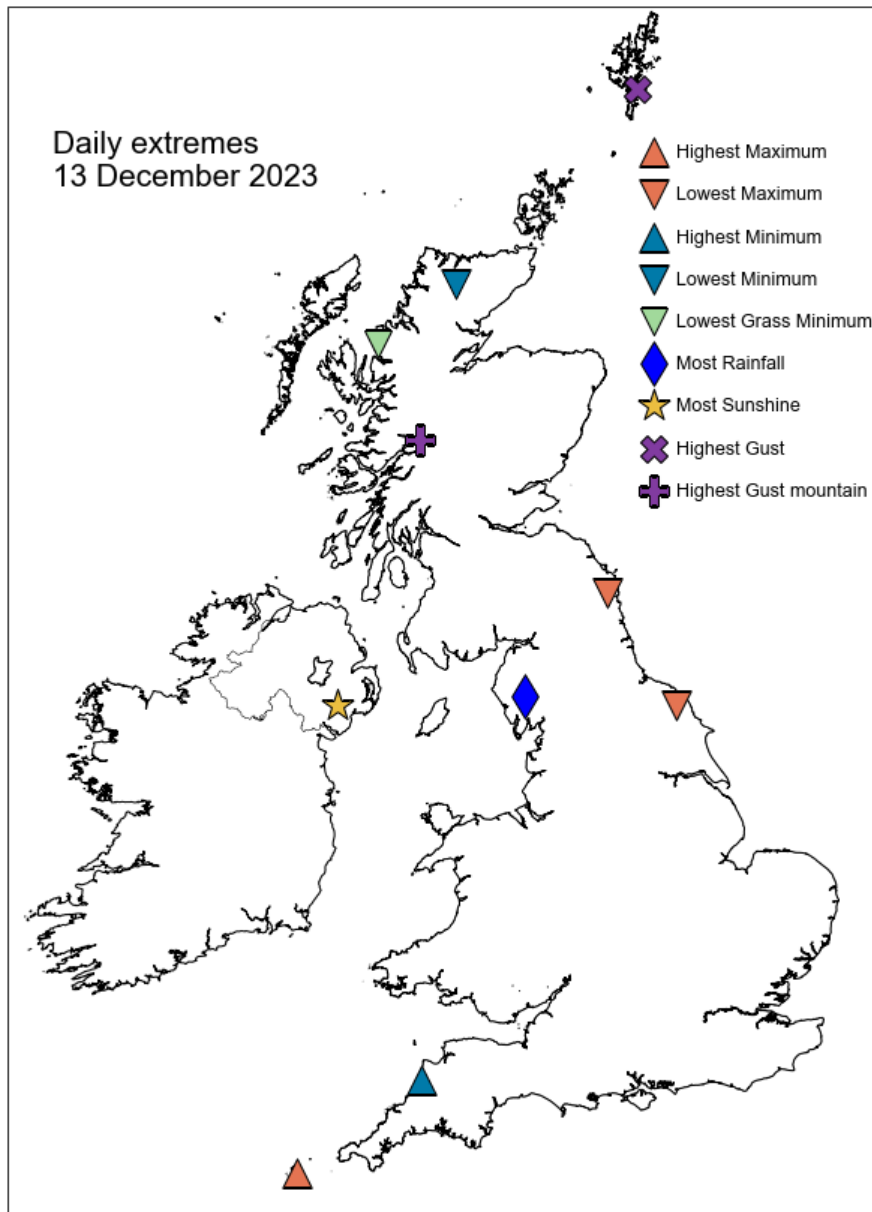

Daily Weather Summary for Wednesday 13 December 2023

North Atlantic and Europe analysis charts and satellite images at 0000 UTC

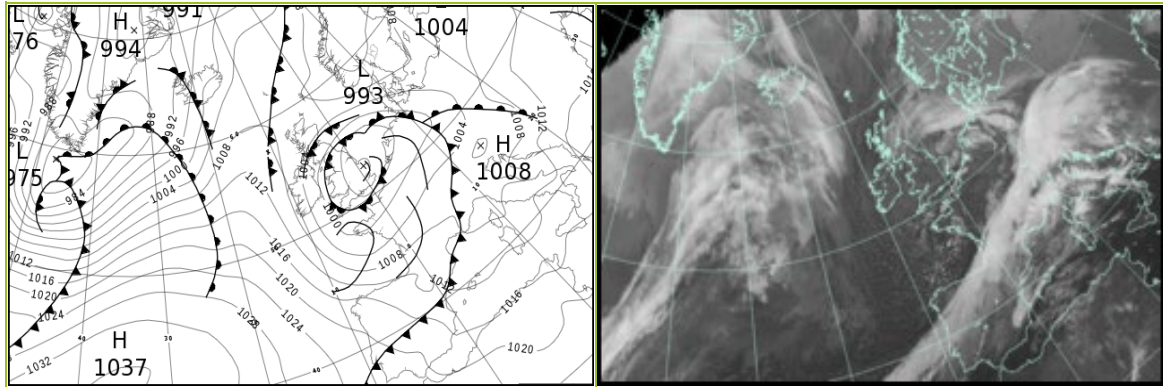

North Atlantic and Europe analysis charts and satellite images at 1200 UTC

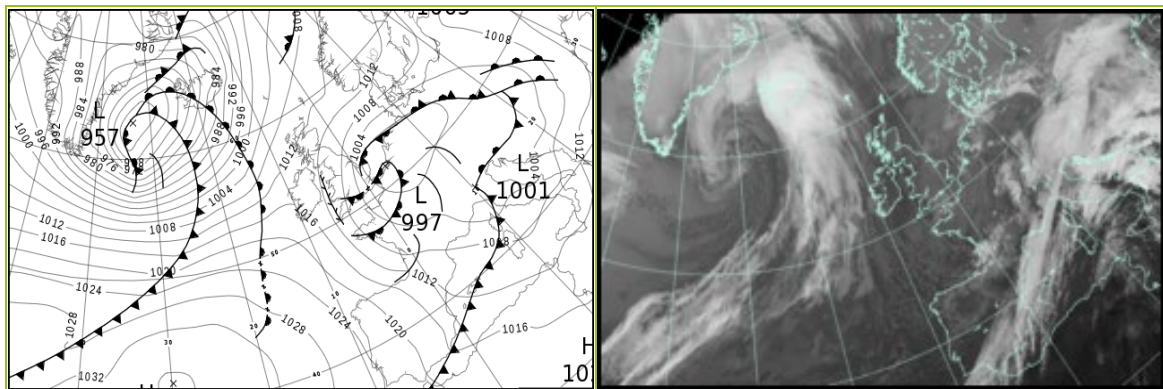

All satellite imagery copyright Met Office and EUMETSAT (European Organisation for the Exploitation of Meteorological Satellites). These show infra-red images from the geostationary MSG satellite. The rainfall rates are derived from both rain-radar and satellite data.

Daily Weather Summary for Wednesday 13 December 2023

UK satellite and rain-radar precipitation rates at (L) 0000 and (R) 1200 UTC

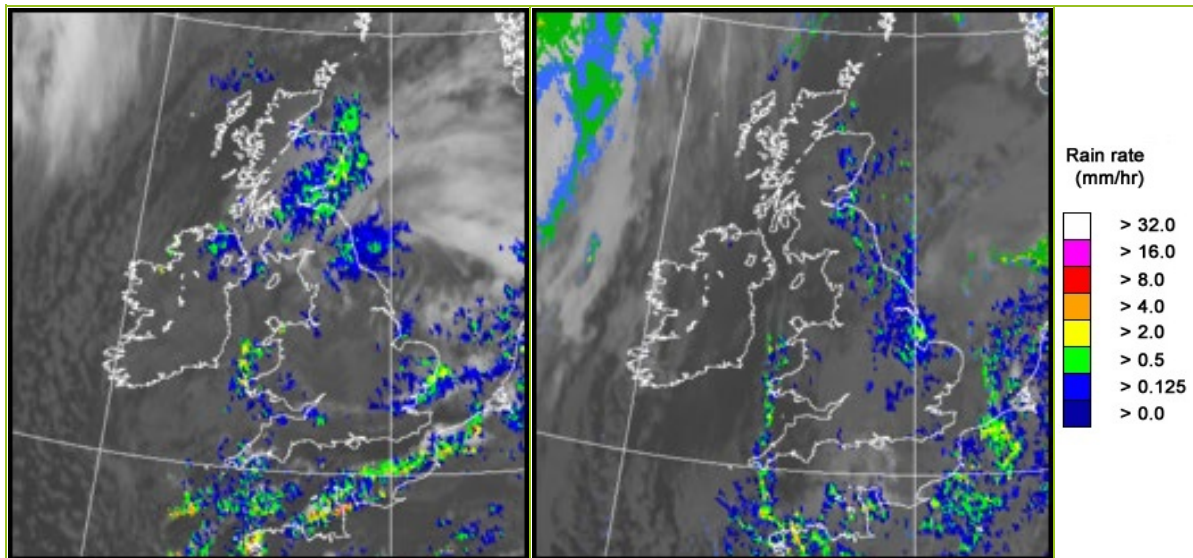

UK wind speed and direction at (L) 0000 and (R) 1200 UTC

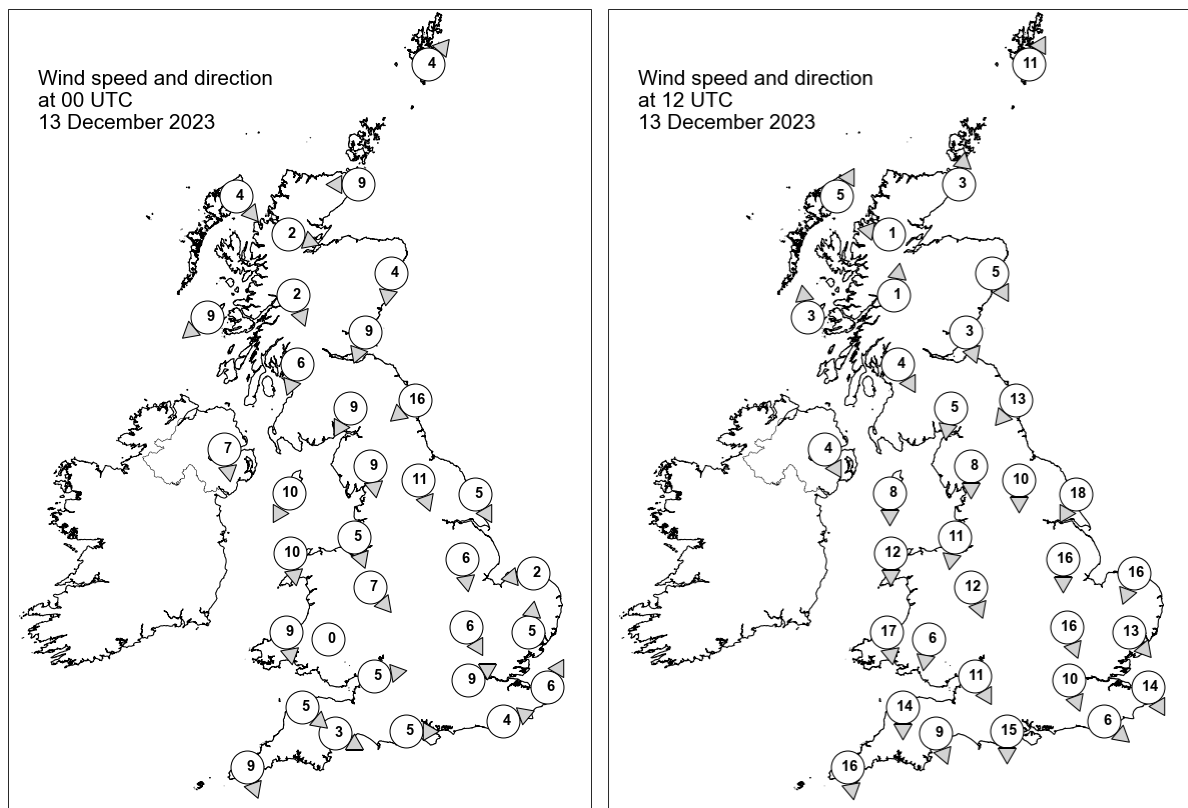

Daily Weather Summary for Wednesday 13 December 2023

Selected UK readings at (L) 0000 and (R) 1200 UTC

STATIONS		0000 UTC						1200 UTC					
NO	SITE	PRESS	WDIR	WSPD	CLOUD	TEMP	TDEW	PRESS	WDIR	WSPD	CLOUD	TEMP	TDEW
1	Lerwick	1008.1	SW	4	8	3.6	1.8	1011.0	SSW	11	0	4.5	1.5
2	Wick	1006.6	E	9	8	5.8	2.9	1011.7	S	3	3	5.8	4.2
3	Stornoway	1007.0	NW	4	1	3.6	2.0	1010.6	SSW	5	0	4.5	2.7
4	Loch Glascarnoch	1007.6	WNW	2	1	-0.6	-1.5	1013.2	E	1	1	-1.7	-2.1
5	Aviemore	1005.5	-	-	8	3.8	1.9	-	-	-	-	-	-
6	Dyce	1004.4	N	4	8	4.7	3.8	1012.6	NNW	5	8	4.6	2.3
7	Tulloch Bridge	1006.3	NNW	2	8	1.7	1.0	1014.0	S	1	0	-0.8	-0.8
8	Tiree	1005.4	NE	9	0	5.4	3.6	1012.3	S	3	0	8.9	4.5
9	Leuchars	1002.8	NNE	9	8	5.5	4.9	-	NNW	3	-	-	-
10	Bishopton	1003.4	NNE	6	8	5.3	3.0	1012.6	NNW	4	5	6.0	2.6
11	Machrihanish	-	-	-	-	-	-	-	-	-	-	-	-
12	Boulmer	999.9	NE	16	8	-	-	1010.7	NE	13	8	-	-
13	Eskdalemuir	1001.0	NNE	9	8	5.0	4.1	1011.9	N	5	7	4.4	2.4
14	Aldergrove	1002.4	N	7	8	6.9	6.1	1012.7	NNW	4	0	6.2	3.5
15	Shap	998.8	N	9	8	5.0	4.4	1010.7	N	8	6	4.1	2.9
16	Leeming	996.5	NNW	11	8	6.8	6.2	1008.9	N	10	7	5.6	3.1
17	Ronaldsway	999.3	NNE	10	1	7.3	5.1	1011.6	N	8	1	7.6	4.1
18	Bridlington	994.1	NNW	5	8	7.7	7.5	1005.6	NNE	18	8	6.4	3.9
19	Crosby	997.5	NNW	5	8	7.1	6.8	1010.1	N	11	0	7.4	3.6
20	Valley	998.3	N	10	8	8.8	7.3	1011.0	N	12	8	8.8	5.9
21	Waddington	994.7	N	6	8	7.3	7.0	1004.8	N	16	8	6.0	4.7
22	Shawbury	996.7	NW	7	6	6.3	5.9	1008.6	NNW	12	6	6.9	4.1
23	Weybourne	993.7	E	2	1	4.9	4.7	1000.1	NNE	16	7	7.7	7.2
24	Bedford	993.9	NNW	6	8	7.5	7.2	1003.2	NNW	16	8	6.2	4.7
25	Aberporth	997.6	N	9	8	8.8	7.8	1010.0	N	17	3	7.9	4.7
26	Sennybridge	997.4	-	0	8	4.9	4.6	1009.1	N	6	7	6.2	2.9
27	Wattisham	993.4	S	5	8	7.4	7.0	999.6	NW	13	8	6.7	6.1
28	Almondsbury	996.2	W	5	8	7.7	7.0	1007.1	NNW	11	8	7.5	4.0
29	Heathrow	994.4	WSW	9	8	8.4	7.4	1003.0	NNW	10	-	7.9	4.4
30	Manston	994.5	SSW	6	7	6.7	6.4	999.6	NNW	14	8	7.8	6.4
31	Chivenor	997.4	NW	5	5	9.4	8.0	1009.0	N	14	0	9.9	5.1
32	Exeter	996.9	WNW	3	3	4.2	3.9	1007.5	NNW	9	8	9.3	4.8
33	Herstmonceux	994.9	WSW	4	0	7.8	7.4	1001.0	NW	6	8	8.1	6.6
34	Hurn	996.1	W	5	0	4.7	4.4	1005.1	N	15	8	8.2	4.6
35	Camborne	998.9	NNW	9	8	8.7	7.7	1010.8	N	16	7	9.1	6.3

Daily Weather Summary for Wednesday 13 December 2023

Selected European readings at (L) 0000 and (R) 1200 UTC

STATIONS		0000 UTC						1200 UTC					
NO	SITE	PRESS	WDIR	WSPD	CLOUD	TEMP	TDEW	PRESS	WDIR	WSPD	CLOUD	TEMP	TDEW
1	Murmansk	1019.3	S	8	8	-15.5	-17.5	1019.8	SSW	8	2	-17.9	-20.1
2	Helsinki	1006.1	NNE	10	8	-5.7	-7.1	1006.1	N	6	8	-4.2	-5.4
3	Stockholm	1009.3	NNW	6	-	-2.8	-5.1	1011.1	NNW	6	-	-2.6	-4.7
4	Oslo	1013.2	NE	6	-	-3.8	-6.8	1015.2	NNE	4	8	-3.7	-6.9
5	Reykjavik	995.6	E	5	7	2.6	2.2	971.4	S	17	8	7.9	6.7
6	Moscow	1021.5	SE	4	8	-9.0	-11.7	1022.9	SE	4	8	-10.9	-13.9
7	Kiev	1012.5	-	0	8	-0.7	-1.1	1012.5	SSE	4	9	1.4	0.9
8	Warsaw	1007.6	SSE	2	8	3.4	3.0	1004.5	E	10	8	3.0	2.3
9	Berlin	1001.8	E	8	8	3.2	2.9	999.6	ESE	4	8	5.3	4.9
10	De Bilt	995.7	S	6	8	8.3	7.5	997.2	SSW	2	8	9.3	8.5
11	Dublin	1001.4	NNW	14	7	7.3	5.8	1013.1	NW	10	2	6.7	4.4
12	Cork	1004.1	NNW	16	7	7.6	5.7	1015.8	WNW	10	3	8.1	3.7
13	Sofia	1017.2	-	0	2	1.8	0.8	1010.2	NW	2	7	8.1	3.9
14	Belgrade	1009.1	SE	4	-	10.8	7.5	1001.0	SSE	6	8	15.1	8.2
15	Budapest	-	-	-	-	-	-	1001.9	NNW	2	-	4.5	4.2
16	Prague	1002.9	S	4	-	5.6	3.7	1000.0	W	2	7	9.2	5.9
17	Munich	1003.7	SW	8	8	8.4	6.3	1000.9	WSW	6	8	9.2	5.2
18	Strasbourg	1003.4	S	9	8	9.2	6.5	1000.7	SW	10	7	9.7	8.1
19	Paris	1000.4	WSW	8	7	10.1	8.9	1000.9	W	9	7	9.8	7.4
20	Jersey	997.9	WSW	15	8	9.5	8.2	1004.9	NNW	13	8	9.9	7.7
21	Milan	1007.0	SSW	2	7	6.9	6.6	1001.2	S	3	8	7.8	6.9
22	Marseille	1008.9	W	1	8	9.4	8.8	1006.9	WSW	14	8	12.1	9.5
23	Bordeaux	1008.1	WSW	12	8	12.0	10.1	1008.1	WNW	11	8	10.2	8.6
24	Rome	1010.1	SE	12	5	15.2	14.0	1006.1	SSW	8	7	17.9	15.5
25	Ajaccio	1010.3	NE	4	8	13.6	11.1	1007.5	WSW	9	8	16.5	11.4
26	Barcelona	-	-	-	6	-	-	1009.5	WSW	12	7	16.4	3.3
27	Majorca	1011.7	SW	13	6	17.1	13.6	1011.3	NW	9	7	20.0	9.8
28	Madrid	1015.5	W	7	8	11.6	10.9	1017.4	WNW	14	5	11.5	3.1
29	Lisbon	1021.3	W	3	-	14.2	12.2	1024.2	-	-	-	16.3	8.5
30	Athens	1016.7	N	2	-	12.0	7.7	1014.7	N	2	5	18.0	11.5
31	Malta	1016.9	WSW	8	1	17.6	16.7	1012.7	SW	15	7	20.7	16.2
32	Gibraltar	1021.0	SW	10	8	18.7	14.7	1020.1	W	19	8	16.9	11.8

Daily Weather Summary for Wednesday 13 December 2023

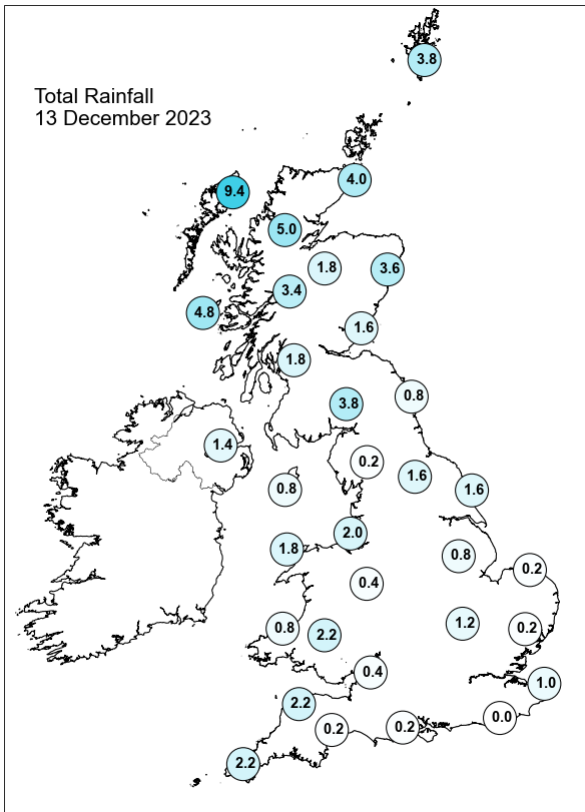
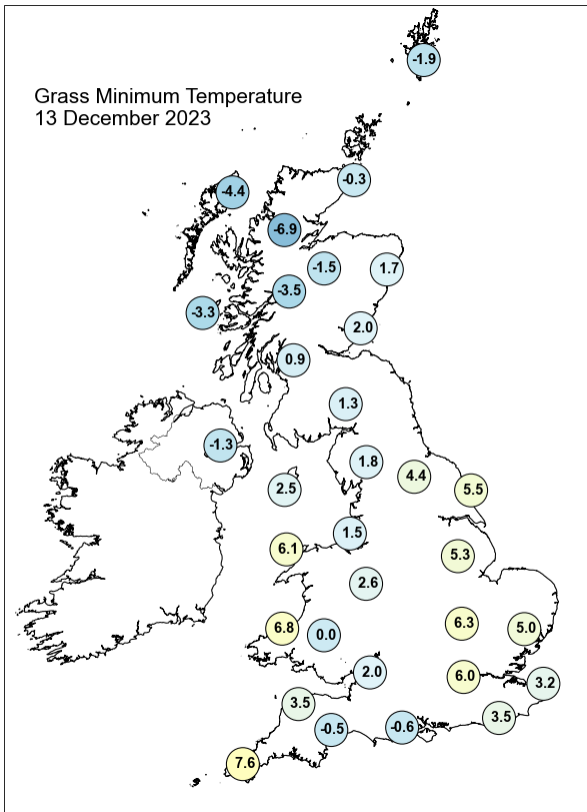
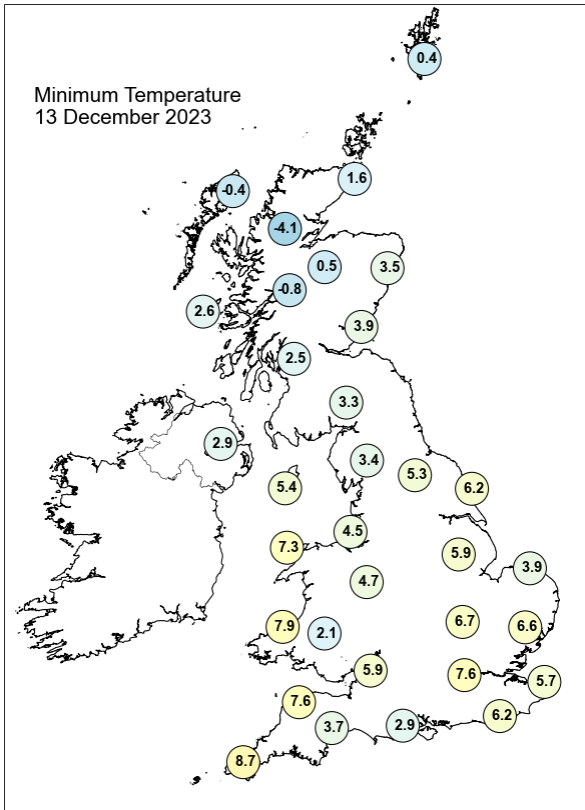
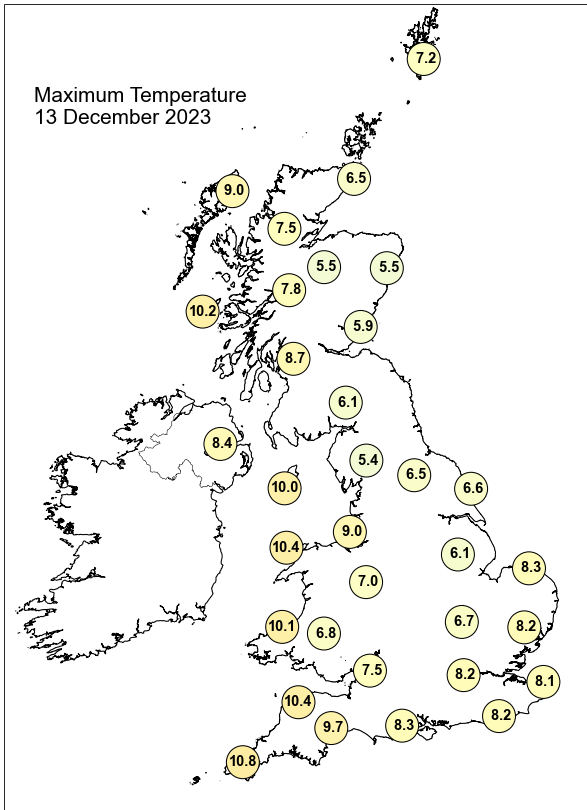

Daily Weather Summary for Wednesday 13 December 2023

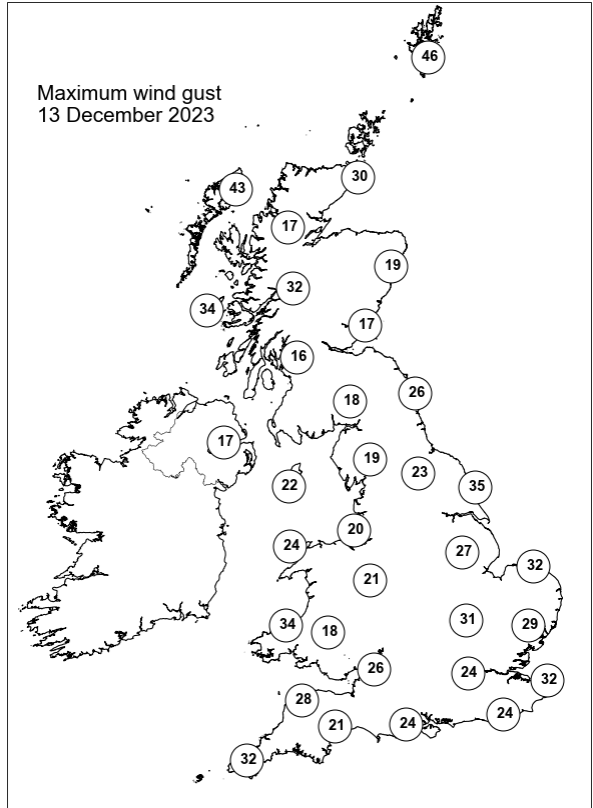
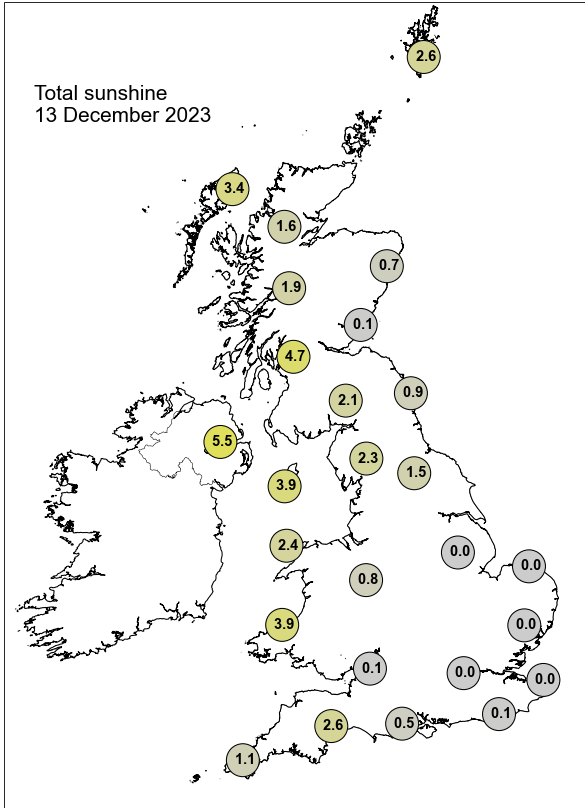

None of the selected stations observed a day of sleet or snow falling or non-zero snow depth at 0900 UTC.

Daily Weather Summary for Thursday 14 December 2023

This day's summary created 21/12/2023 03:04

Summary of the UK Weather for Thursday 14 December 2023

Thursday started dominated by high pressure, especially over the south. A warm front, followed by a cold front, moved southeastwards over western parts of the UK. This created a band of precipitation that affected Scotland North Ireland, Wales and western parts of England, as the couple of fronts pushed southeastwards. Cloudy under the fronts, clear skies with patchy cloud otherwise. Winds were light and westerly for most, but strong over the North. Temperature were above average for the time of the year. Through the day, the frontal system bringing cloud and patchy drizzly rain gradually sank southeast, becoming confined to the southeast through the afternoon. Many other areas became mostly dry with some sunny spells, especially to the lee of high ground. Southeast Scotland and Northeast England was one area that became mostly sunny, while western upland areas remained mostly cloudy. Some showers affected Scotland, mainly in the west, with a few showers seen over parts of Northern Ireland, northwest England, Wales, and southwest England. Winds were generally light, moderate in Scotland and Northern Ireland.

Daily Extremes

<i>Highest Maximum</i>	13.5°C Slapton (Devon, 32mAMSL)
<i>Lowest Maximum</i>	5.9°C Fylingdales (North Yorkshire, 262mAMSL)
<i>Highest Minimum</i>	9.2°C Scilly: St Marys Airport (Isles Of Scilly, 31mAMSL)
<i>Lowest Minimum</i>	-6.4°C Altnaharra No 2 (Sutherland, 81mAMSL)
<i>Lowest Grass Minimum</i>	-8.2°C Skye: Harlosh (Inverness-shire, 20mAMSL)
<i>Most Rainfall</i>	9.0mm Cassley (Sutherland, 99mAMSL)
<i>Most Sunshine</i>	5.1hr Boulmer (Northumberland, 23mAMSL)
<i>Highest Gust</i>	49Kt 56mph Lerwick (Shetland, 82mAMSL)
<i>Highest Gust (mountain*)</i>	66Kt 76mph Aonach Mor (Inverness-shire, 1130mAMSL)
<i>Greatest Snow Depth at 0900 UTC</i>	No non-zero values.

mAMSL refers to station elevation in metres above mean sea level.

*Mountain stations are above 500mAMSL.

Daily Weather Summary for Thursday 14 December 2023

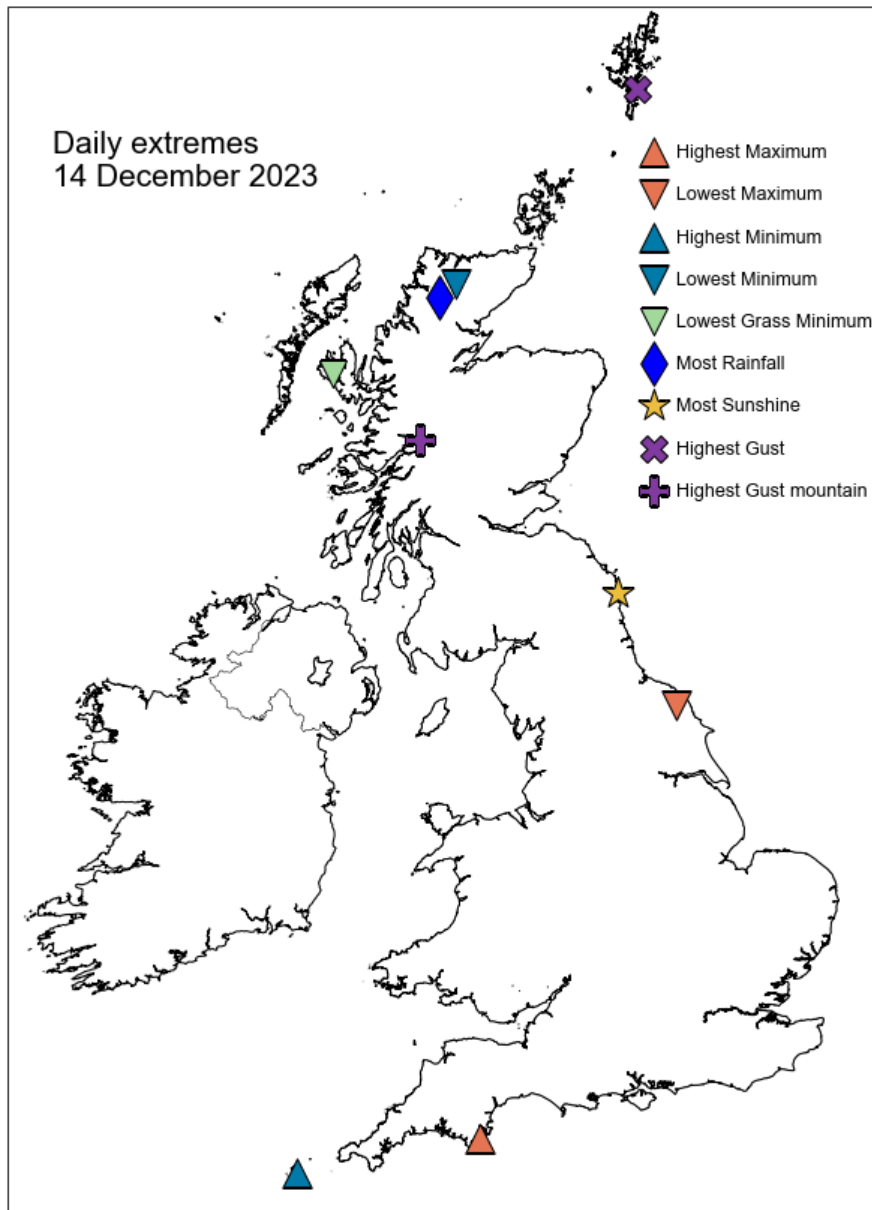

Daily Weather Summary for Thursday 14 December 2023

North Atlantic and Europe analysis charts and satellite images at 0000 UTC

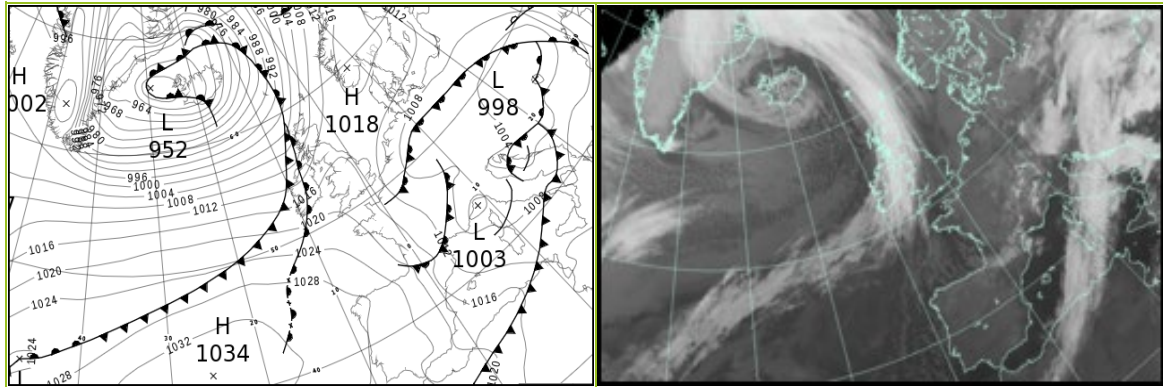

North Atlantic and Europe analysis charts and satellite images at 1200 UTC

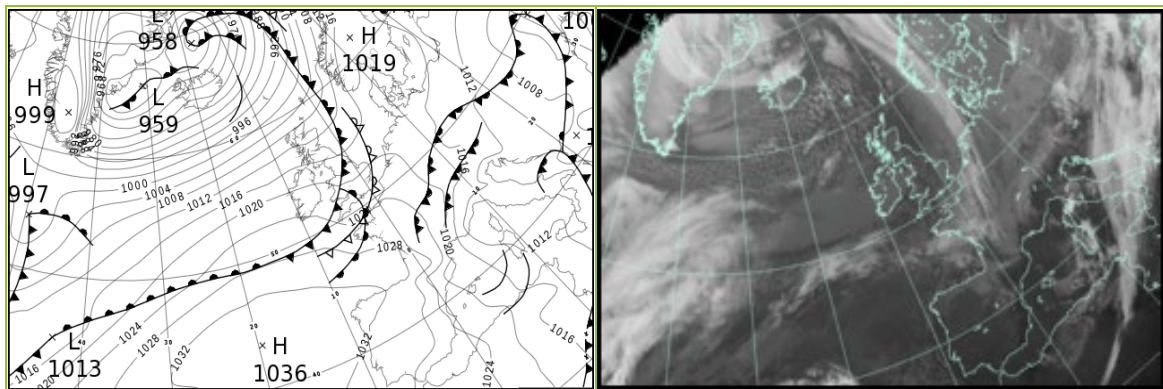

All satellite imagery copyright Met Office and EUMETSAT (European Organisation for the Exploitation of Meteorological Satellites). These show infra-red images from the geostationary MSG satellite. The rainfall rates are derived from both rain-radar and satellite data.

Daily Weather Summary for Thursday 14 December 2023

UK satellite and rain-radar precipitation rates at (L) 0000 and (R) 1200 UTC

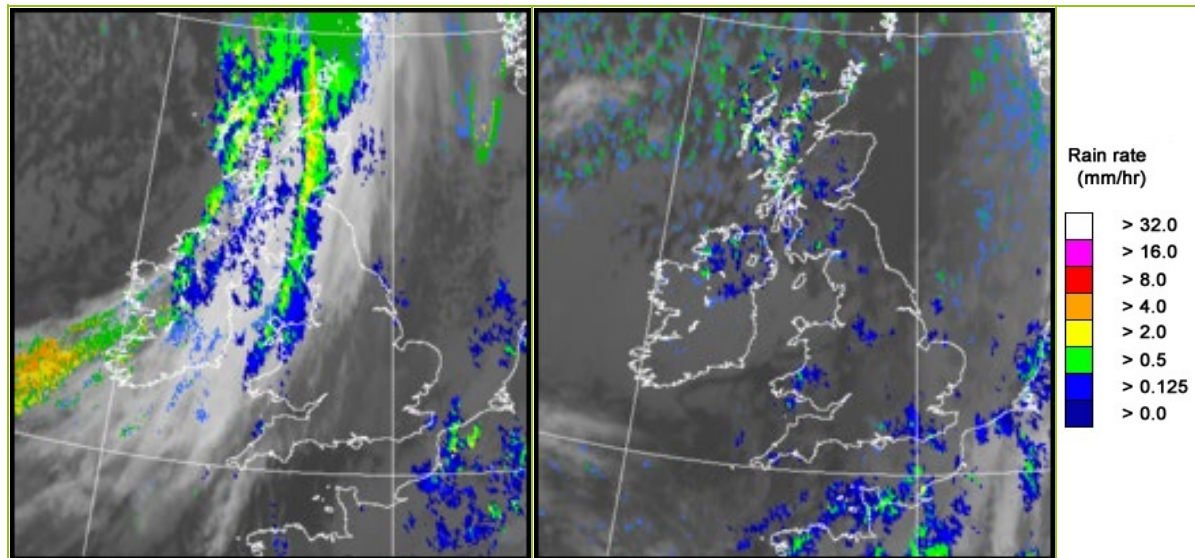

UK wind speed and direction at (L) 0000 and (R) 1200 UTC

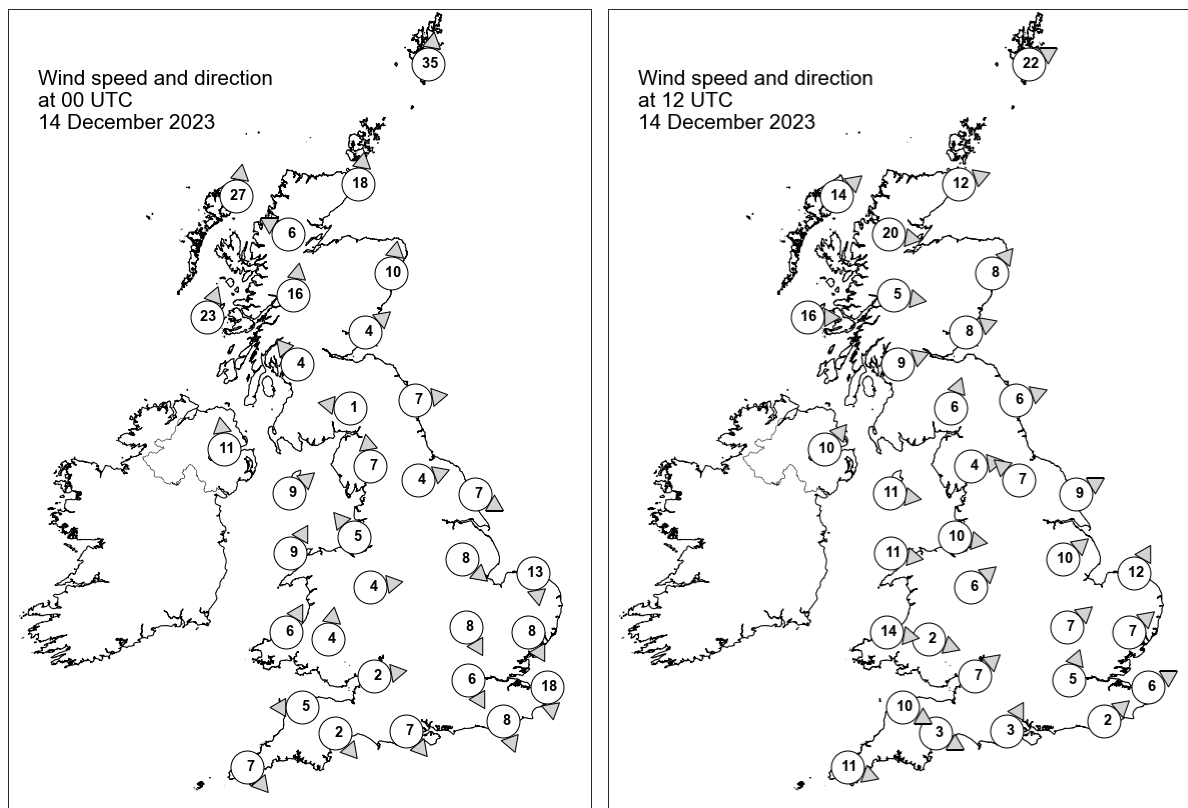

Daily Weather Summary for Thursday 14 December 2023

Selected UK readings at (L) 0000 and (R) 1200 UTC

STATIONS		0000 UTC						1200 UTC					
NO	SITE	PRESS	WDIR	WSPD	CLOUD	TEMP	TDEW	PRESS	WDIR	WSPD	CLOUD	TEMP	TDEW
1	Lerwick	1005.7	S	35	8	5.5	1.8	1003.6	WSW	22	3	7.8	5.5
2	Wick	1006.1	S	18	8	5.7	1.4	1008.4	WSW	12	0	7.2	4.0
3	Stornoway	1000.5	S	27	8	8.4	7.5	1009.1	SW	14	4	7.2	4.7
4	Loch Glascarnoch	1005.8	ESE	6	8	2.5	1.1	1009.9	W	20	0	6.0	2.8
5	Aviemore	1008.0	-	-	8	2.4	1.1	1011.5	-	-	3	6.5	2.9
6	Dyce	1010.9	S	10	8	3.7	1.1	1011.6	SW	8	0	7.2	3.2
7	Tulloch Bridge	1009.8	S	16	8	3.6	1.7	1013.2	W	5	2	6.7	3.6
8	Tiree	1006.1	SSW	23	8	9.1	8.2	1014.3	W	16	1	8.7	3.8
9	Leuchars	1012.3	SW	4	8	4.1	3.1	1013.2	WSW	8	8	7.3	5.7
10	Bishopton	1011.8	SE	4	8	3.1	1.9	1014.6	WSW	9	0	9.1	5.4
11	Machrihanish	-	-	-	-	-	-	-	-	-	-	-	-
12	Boulmer	1014.5	W	7	0	-	-	1014.7	WSW	6	0	-	-
13	Eskdalemuir	1015.1	E	1	8	-0.4	-0.6	1015.9	SSW	6	8	8.0	5.7
14	Aldergrove	1012.1	S	11	8	6.4	5.5	1018.3	SW	10	8	7.9	6.3
15	Shap	1016.1	S	7	1	0.8	-0.2	1017.3	W	4	5	6.5	3.9
16	Leeming	1016.1	WSW	4	0	0.0	-1.2	1017.1	SE	7	4	5.7	4.2
17	Ronaldsway	1014.6	SW	9	8	8.3	4.8	1018.6	W	11	8	10.1	4.5
18	Bridlington	1015.1	WNW	7	0	2.3	0.7	1016.7	WSW	9	8	5.7	3.9
19	Crosby	1016.8	SE	5	7	3.5	1.5	1018.9	W	10	8	9.2	7.5
20	Valley	1016.5	SSW	9	8	8.4	4.8	1019.9	W	11	8	10.2	7.2
21	Waddington	1016.4	NW	8	0	1.8	1.2	1018.7	SW	10	8	5.6	4.2
22	Shawbury	1017.9	W	4	0	-1.9	-2.5	1019.5	SW	6	7	10.4	7.5
23	Weybourne	1014.3	N	13	8	5.9	3.4	1018.9	SSW	12	8	5.4	2.9
24	Bedford	1016.3	NNW	8	8	4.2	2.6	1020.2	SW	7	8	5.4	4.8
25	Aberporth	1018.2	SSW	6	8	4.7	3.5	1021.2	W	14	8	9.8	7.5
26	Sennybridge	1019.3	S	4	5	-0.5	-1.4	1021.2	WNW	2	8	7.5	7.2
27	Wattisham	1014.5	NNW	8	1	4.1	2.9	1020.6	SW	7	8	5.1	3.0
28	Almondsbury	1018.6	W	2	0	-0.2	-0.9	1020.9	SW	7	8	9.2	8.2
29	Heathrow	1016.2	NNW	6	8	5.6	3.2	1021.3	SSW	5	8	5.3	4.6
30	Manston	1013.6	N	18	8	6.5	4.7	1021.4	WSW	6	8	5.6	3.8
31	Chivenor	1019.2	E	5	8	2.4	1.6	1022.0	WNW	10	7	11.7	9.7
32	Exeter	1019.0	NW	2	2	2.5	1.8	1021.8	WNW	3	8	10.3	9.2
33	Herstmonceux	1014.3	NNW	8	8	5.8	3.1	1022.1	SW	2	8	5.6	3.7
34	Hurn	1017.9	NW	7	0	2.0	0.1	1021.6	SSW	3	8	9.3	8.9
35	Camborne	1020.4	NW	7	8	8.6	4.0	1024.0	WNW	11	8	10.8	9.8

Daily Weather Summary for Thursday 14 December 2023

Selected European readings at (L) 0000 and (R) 1200 UTC

STATIONS		0000 UTC						1200 UTC					
NO	SITE	PRESS	WDIR	WSPD	CLOUD	TEMP	TDEW	PRESS	WDIR	WSPD	CLOUD	TEMP	TDEW
1	Murmansk	1022.2	SSW	6	5	-20.5	-23.0	1023.9	SSW	6	7	-21.2	-23.7
2	Helsinki	1009.5	W	2	8	-5.5	-6.3	1013.3	ENE	2	8	-4.9	-5.8
3	Stockholm	1015.5	NW	8	-	-5.3	-7.8	1017.5	WNW	6	-	-5.7	-7.6
4	Oslo	1017.2	NNE	4	-	-6.0	-9.4	1017.8	WNW	2	8	-5.7	-8.7
5	Reykjavik	958.4	SSW	5	7	2.4	2.0	976.8	WSW	13	7	1.6	-2.3
6	Moscow	1024.4	SSE	4	8	-11.4	-13.6	1024.1	ESE	4	8	-10.0	-13.3
7	Kiev	1009.8	ESE	6	8	-0.1	-0.4	1002.5	ESE	2	8	0.1	-0.2
8	Warsaw	1006.1	NNE	6	8	2.3	1.7	1011.9	NNW	6	8	2.1	1.2
9	Berlin	1005.9	NE	8	8	4.0	3.4	1015.4	NE	4	8	3.5	1.9
10	De Bilt	1009.5	N	8	8	5.5	4.7	1020.1	WNW	2	8	6.3	2.3
11	Dublin	1014.9	S	8	8	6.7	5.1	1020.7	W	10	7	8.5	3.7
12	Cork	1017.5	SW	10	8	8.4	8.2	1023.6	WSW	6	7	8.6	4.9
13	Sofia	1007.9	W	2	5	4.6	2.5	1008.5	WNW	10	8	9.5	4.5
14	Belgrade	1004.6	W	4	-	8.8	8.8	1010.1	W	4	8	9.1	7.8
15	Budapest	1002.7	-	0	-	4.1	4.1	1009.5	NW	6	-	7.3	4.6
16	Prague	1004.8	-	0	-	5.3	4.5	1013.5	W	4	8	6.7	4.7
17	Munich	1006.2	WSW	4	8	5.3	3.3	1016.4	W	4	8	6.2	4.2
18	Strasbourg	1007.5	SSE	1	8	6.9	6.5	1018.9	WNW	8	8	9.5	6.4
19	Paris	1011.2	NW	11	8	7.9	6.7	1024.2	NW	9	8	8.1	3.7
20	Jersey	1018.0	N	13	7	7.0	2.8	1023.8	SW	11	8	9.7	9.0
21	Milan	1004.7	W	2	8	7.7	6.8	1012.5	N	1	8	7.6	6.4
22	Marseille	1009.2	NW	6	-	7.4	4.7	1015.6	NNW	38	-	12.4	4.4
23	Bordeaux	1018.6	NNW	10	-	7.8	5.9	1028.9	NNW	8	7	10.5	4.0
24	Rome	1006.5	WSW	16	5	15.4	9.3	1008.3	NE	6	4	15.9	10.0
25	Ajaccio	1009.4	WNW	9	8	12.1	9.7	1009.8	NE	1	8	15.2	8.2
26	Barcelona	1012.0	NNW	19	0	11.9	3.8	1019.2	NW	11	1	17.2	-2.0
27	Majorca	1013.6	NW	18	2	14.9	4.8	1020.0	NNW	8	5	15.5	7.3
28	Madrid	1024.6	-	0	0	3.7	1.1	1029.4	W	1	1	10.7	1.4
29	Lisbon	1027.9	N	3	-	12.0	8.2	1030.8	-	-	-	15.2	4.1
30	Athens	1013.4	N	2	-	15.1	10.3	-	-	-	-	-	-
31	Malta	1012.4	WSW	7	6	17.3	15.9	1011.4	NW	11	1	20.4	14.1
32	Gibraltar	1023.8	WNW	9	0	12.5	7.2	1026.8	W	6	0	16.2	5.2

Daily Weather Summary for Thursday 14 December 2023

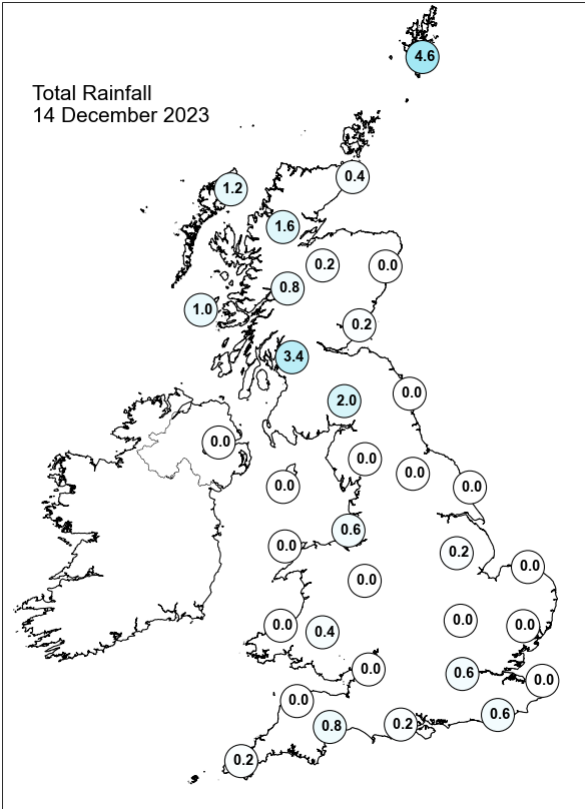
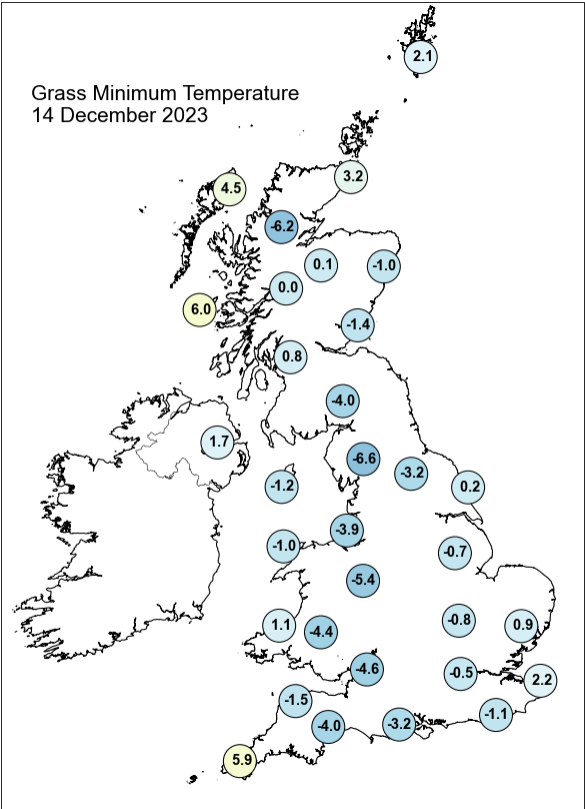
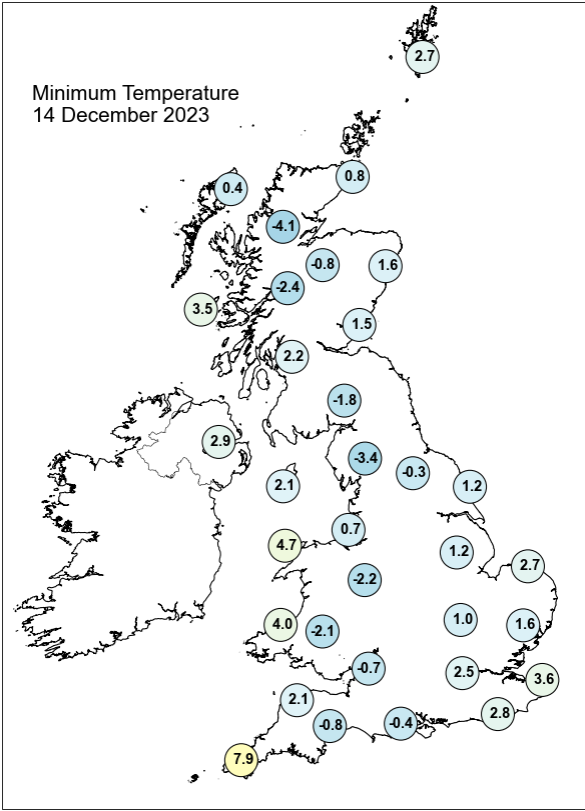
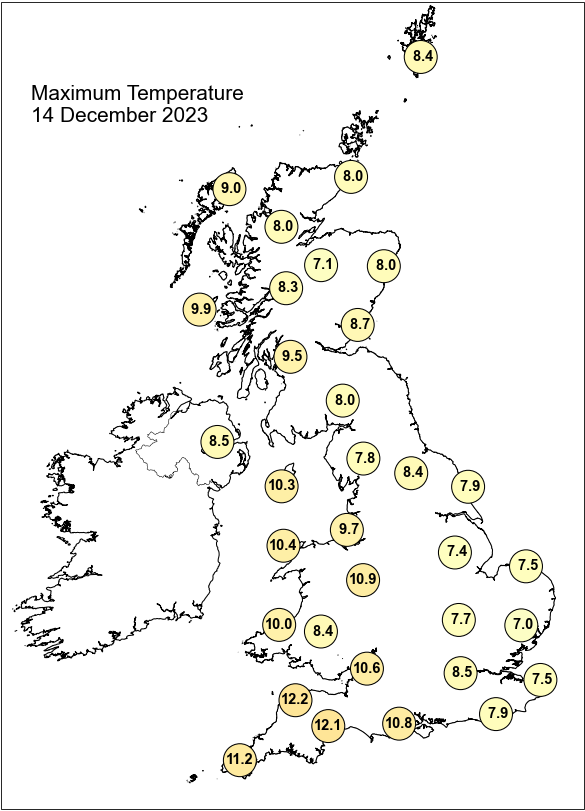

Daily Weather Summary for Thursday 14 December 2023

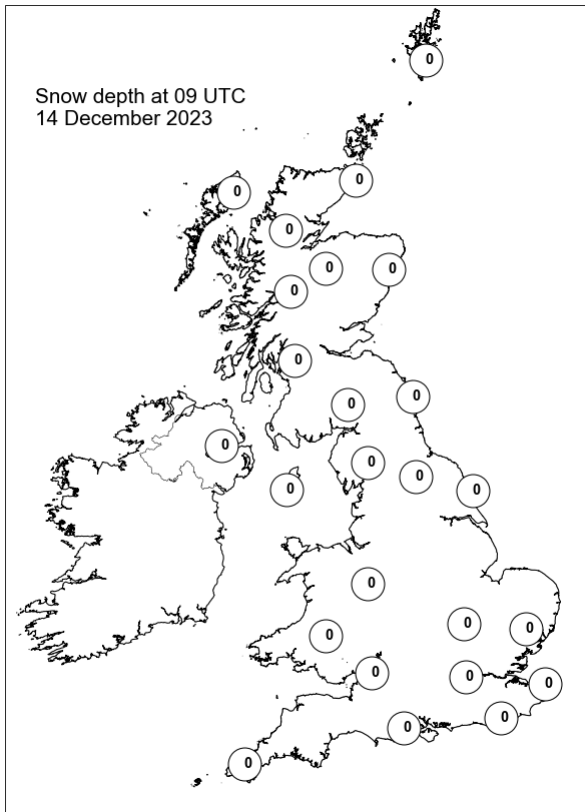
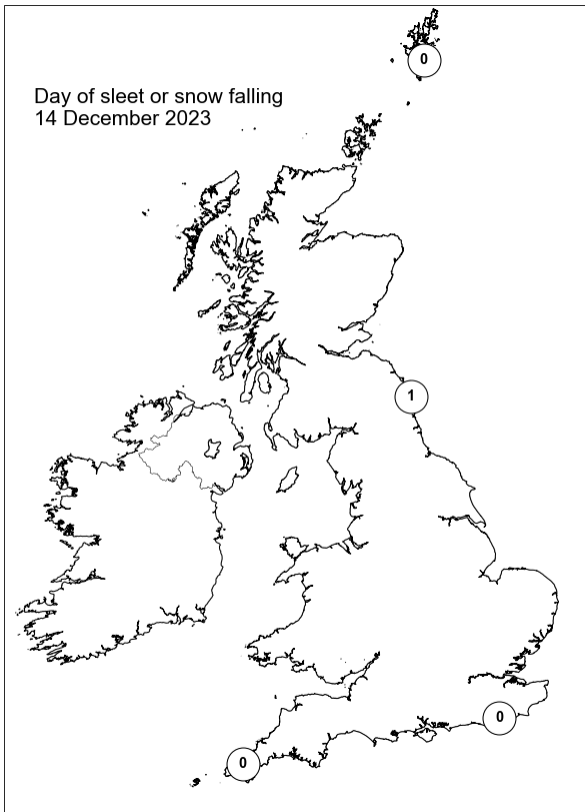
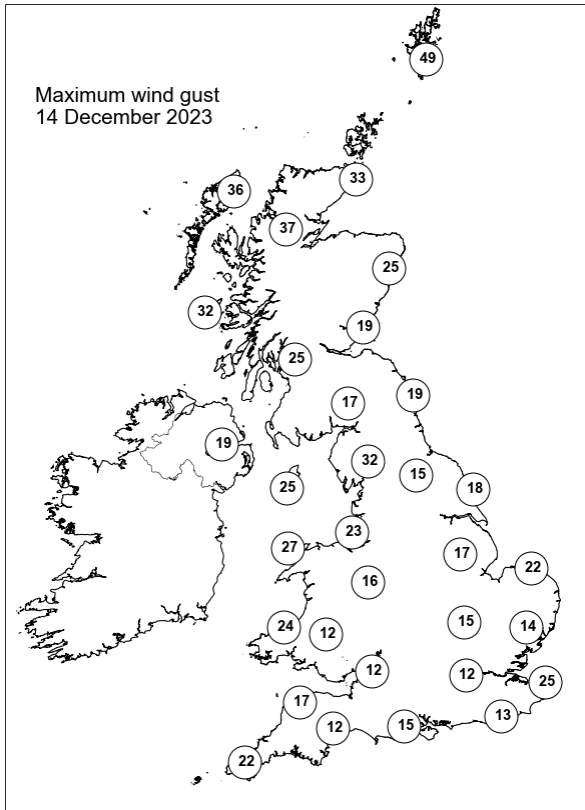
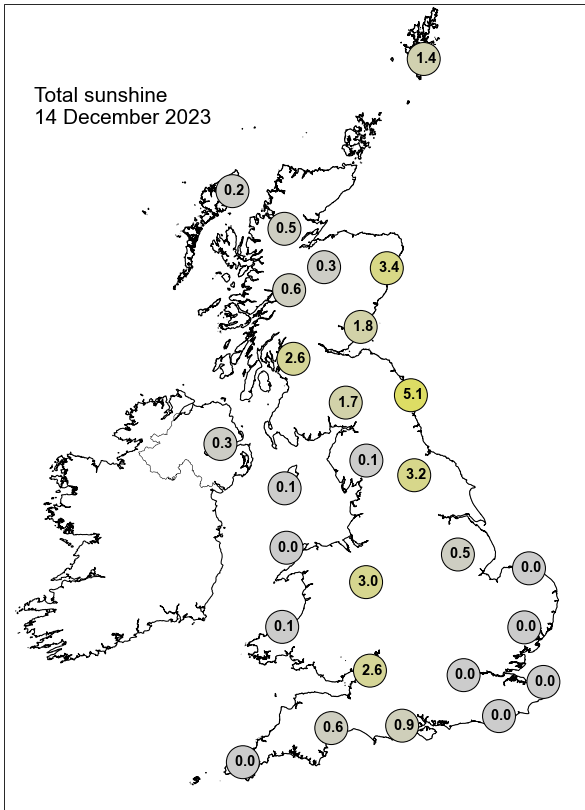

Daily Weather Summary for Friday 15 December 2023

This day's summary created 22/12/2023 03:03

Summary of the UK Weather for Friday 15 December 2023

Mostly cloudy skies occurred across England and Wales with a few clear intervals in places. It was chilly under any clear intervals with patchy mist and fog developing locally. Thicker cloud produced showery outbreaks across parts of western Scotland, Northern Ireland and northwest England whilst any showery rain over southeast England initially, cleared southeastwards. It was a dry day for most, but cloud became increasingly more widespread through the morning. The far north of Scotland saw some rain in the afternoon, at times turning heavier, with winds increasing here too, while there was also some lighter drizzle over parts of central and southern Scotland. A generally light southerly wind meant that temperatures stayed above average for the time of year in the south and north. Through the evening, further patchy rain and drizzle continued in western areas of Scotland, with drizzle also reported in parts of northwest England and Wales, but it remained dry elsewhere, with a few clear spells developing in the southeast.

Daily Extremes

<i>Highest Maximum</i>	13.2°C Kinlochewe (Ross & Cromarty, 25mAMSL)
<i>Lowest Maximum</i>	8.4°C Okehampton, East Okement Farm (Devon, 408mAMSL) also Liscombe (Somerset, 348mAMSL)
<i>Highest Minimum</i>	9.0°C Scilly: St Marys Airport (Isles Of Scilly, 31mAMSL)
<i>Lowest Minimum</i>	-0.3°C Benson (Oxfordshire, 57mAMSL)
<i>Lowest Grass Minimum</i>	-3.9°C Reading University, Whiteknights (Berkshire, 66mAMSL)
<i>Most Rainfall</i>	19.4mm Cassley (Sutherland, 99mAMSL)
<i>Most Sunshine</i>	1.8hr Bude (Cornwall, 15mAMSL)
<i>Highest Gust</i>	50Kt 58mph Inverbervie No 2 (Kincardineshire, 134mAMSL)
<i>Highest Gust (mountain*)</i>	88Kt 101mph Cairngorm Summit (Inverness-shire, 1237mAMSL)
<i>Greatest Snow Depth at 0900 UTC</i>	No non-zero values.

mAMSL refers to station elevation in metres above mean sea level.

*Mountain stations are above 500mAMSL.

Daily Weather Summary for Friday 15 December 2023

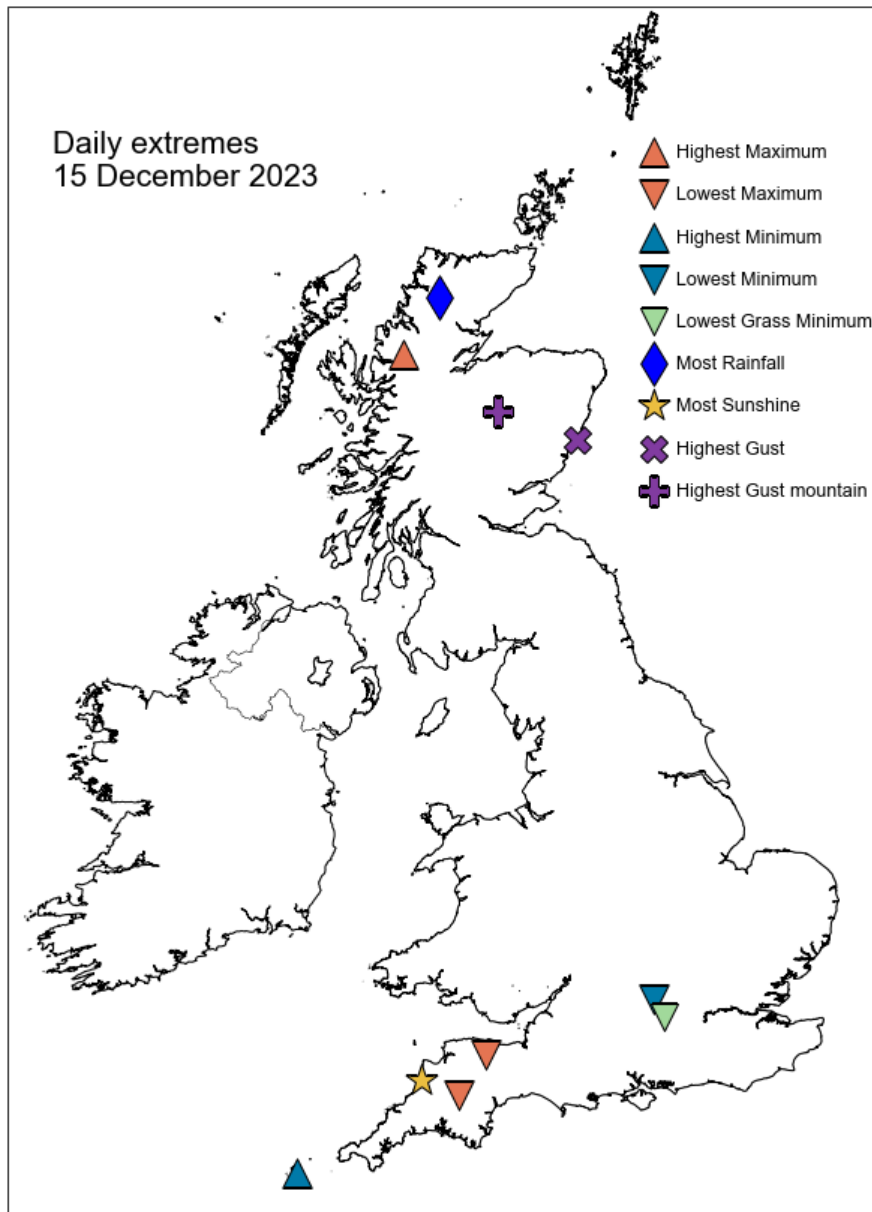

Daily Weather Summary for Friday 15 December 2023

North Atlantic and Europe analysis charts and satellite images at 0000 UTC

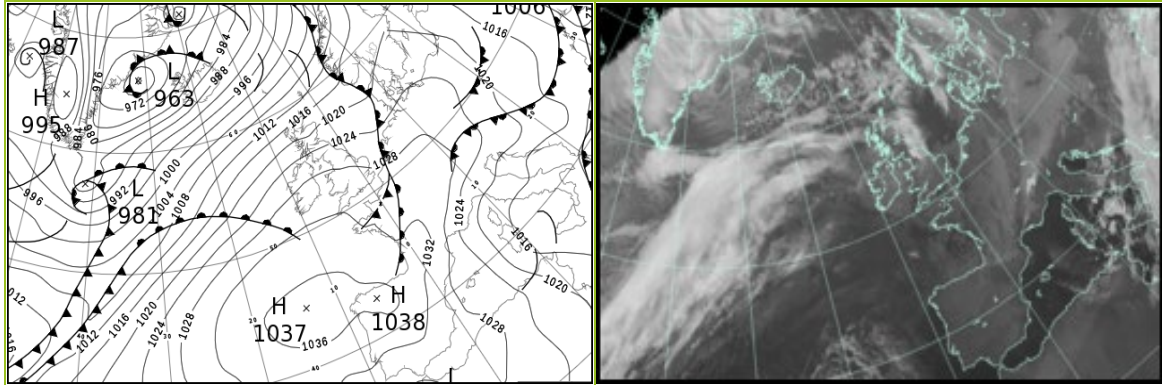

North Atlantic and Europe analysis charts and satellite images at 1200 UTC

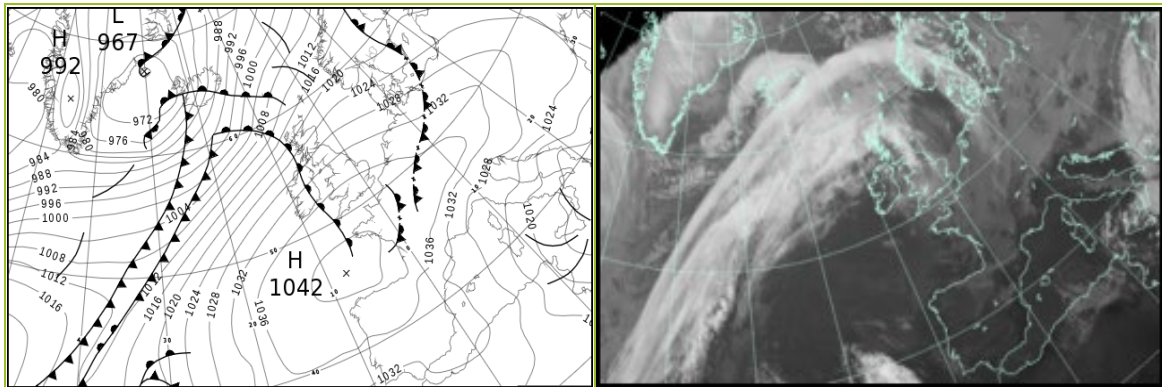

All satellite imagery copyright Met Office and EUMETSAT (European Organisation for the Exploitation of Meteorological Satellites). These show infra-red images from the geostationary MSG satellite. The rainfall rates are derived from both rain-radar and satellite data.

Daily Weather Summary for Friday 15 December 2023

UK satellite and rain-radar precipitation rates at (L) 0000 and (R) 1200 UTC

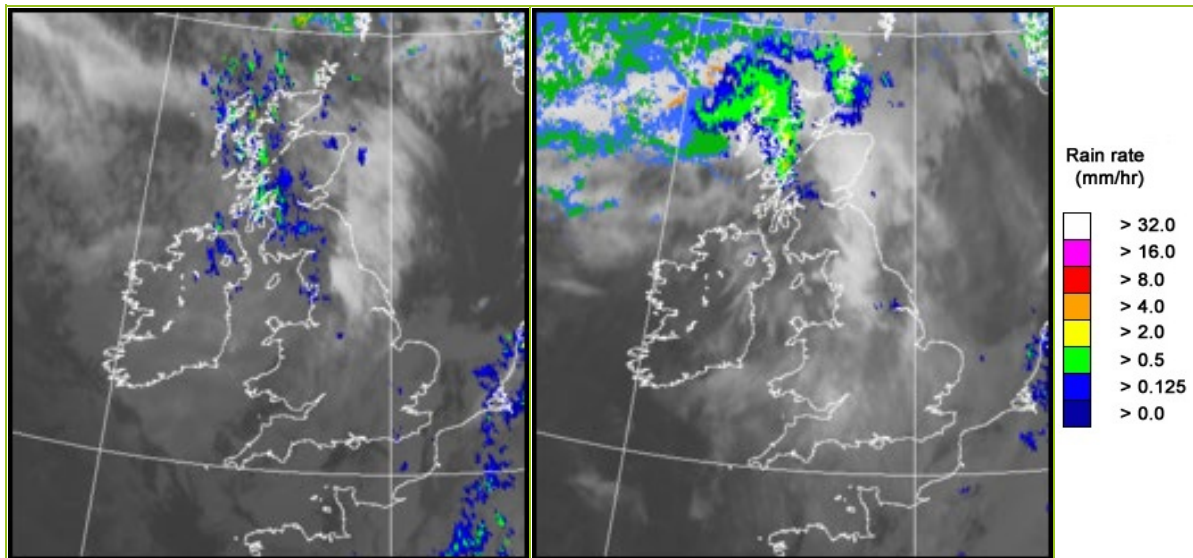

UK wind speed and direction at (L) 0000 and (R) 1200 UTC

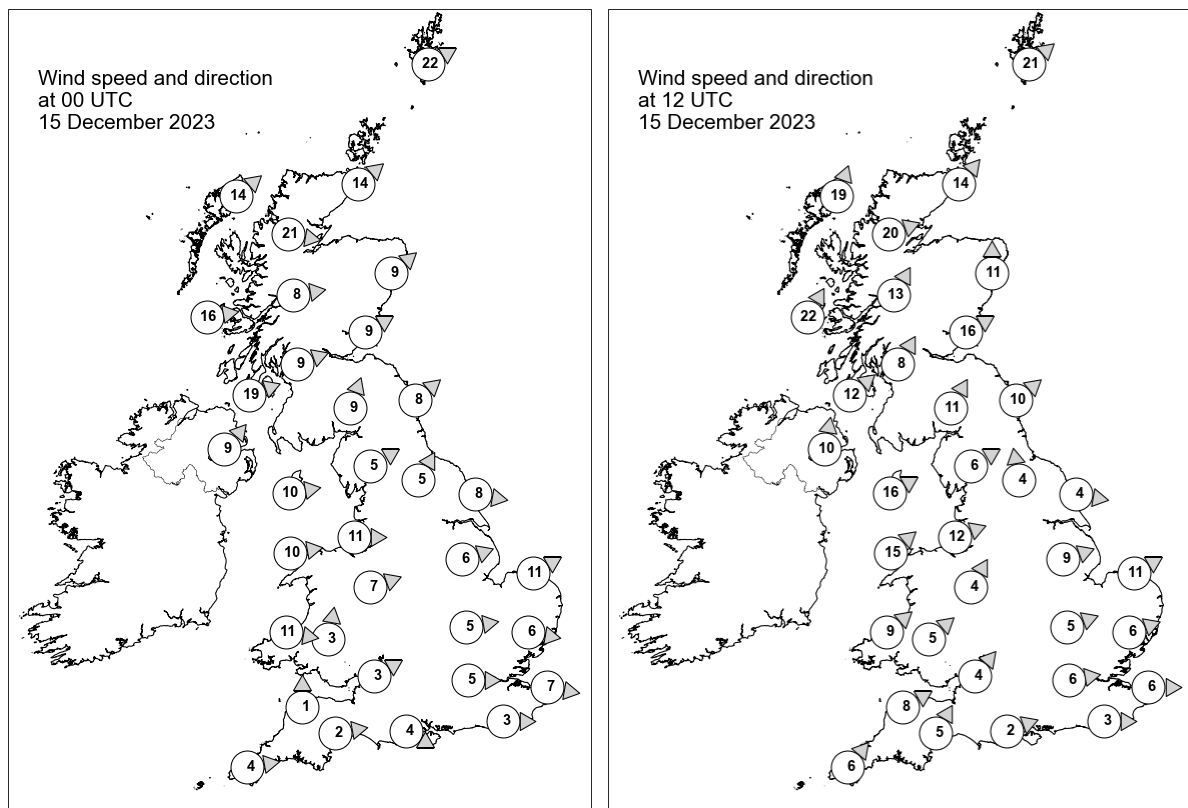

Daily Weather Summary for Friday 15 December 2023

Selected UK readings at (L) 0000 and (R) 1200 UTC

STATIONS		0000 UTC						1200 UTC					
NO	SITE	PRESS	WDIR	WSPD	CLOUD	TEMP	TDEW	PRESS	WDIR	WSPD	CLOUD	TEMP	TDEW
1	Lerwick	1011.2	WSW	22	8	7.7	5.2	1016.5	SW	21	8	8.4	6.7
2	Wick	1016.3	SW	14	8	7.3	4.5	1020.1	SW	14	8	8.1	5.8
3	Stornoway	1016.8	SW	14	8	7.2	5.3	1017.6	SSW	19	8	9.5	8.5
4	Loch Glascarnoch	1018.1	W	21	-	6.1	3.3	1020.6	WSW	20	1	8.3	4.7
5	Aviemore	1019.6	-	-	8	6.4	3.2	1022.7	-	-	5	7.8	4.1
6	Dyce	1020.0	SW	9	8	6.6	2.8	1023.9	S	11	8	6.5	4.2
7	Tulloch Bridge	1021.5	W	8	8	7.9	3.0	1025.0	SSW	13	8	7.9	6.5
8	Tiree	1022.1	W	16	8	8.9	5.3	1024.3	SSW	22	8	10.3	9.7
9	Leuchars	1021.7	WSW	9	7	5.9	4.3	1025.9	WSW	16	5	8.3	6.5
10	Bishopton	1023.2	WSW	9	8	7.5	5.5	1027.7	SSW	8	8	9.1	6.7
11	Machrihanish	1024.3	WSW	19	8	8.6	6.2	1028.1	SW	12	8	10.3	7.0
12	Boulmer	1023.6	SW	8	1	-	-	1029.7	SW	10	1	-	-
13	Eskdalemuir	1025.3	SSW	9	8	5.9	5.2	1030.5	SSW	11	8	6.9	5.8
14	Aldergrove	1026.7	SW	9	8	7.3	5.7	1030.4	S	10	8	8.4	6.4
15	Shap	1026.5	WSW	5	6	5.0	3.4	1032.1	WSW	6	8	7.7	4.1
16	Leeming	1025.9	SSW	5	7	5.9	4.0	1032.4	S	4	8	9.0	4.7
17	Ronaldsway	1027.2	W	10	8	9.6	5.1	1032.6	WSW	16	8	10.8	6.5
18	Bridlington	1025.6	W	8	0	4.7	3.5	1033.0	W	4	8	6.5	4.7
19	Crosby	1027.7	W	11	8	9.2	5.6	1033.8	WSW	12	2	10.0	5.4
20	Valley	1028.7	W	10	8	9.4	3.0	1034.3	SW	15	1	10.8	5.5
21	Waddington	1027.7	WSW	6	8	6.9	4.3	1034.8	WSW	9	8	8.1	3.7
22	Shawbury	1029.1	WSW	7	8	5.2	3.6	1035.6	SSW	4	8	9.0	4.1
23	Weybourne	1026.6	WSW	11	8	7.2	4.4	1034.7	WSW	11	8	8.4	4.4
24	Bedford	1028.6	W	5	8	6.6	4.7	1036.5	WSW	5	8	7.6	4.3
25	Aberporth	1030.0	W	11	6	9.1	1.5	1036.4	SW	9	2	10.4	5.6
26	Sennybridge	1030.5	S	3	8	4.3	3.2	1036.5	SW	5	7	7.6	4.6
27	Wattisham	1028.0	W	6	8	6.2	3.4	1036.3	WSW	6	8	7.9	4.4
28	Almondsbury	1030.1	WSW	3	8	6.2	2.8	1037.4	SW	4	8	9.6	4.6
29	Heathrow	1029.2	W	5	8	6.9	5.5	1037.5	W	6	8	8.3	4.6
30	Manston	1028.8	W	7	6	5.2	5.1	1036.9	W	6	7	8.7	5.2
31	Chivenor	1030.7	S	1	8	8.0	4.7	1037.7	WSW	8	8	11.3	6.1
32	Exeter	1030.8	W	2	8	7.1	4.0	1038.2	SSW	5	8	9.9	6.5
33	Herstmonceux	1029.3	W	3	8	6.7	6.7	1037.6	W	3	8	8.2	4.7
34	Hurn	1030.1	WNW	4	8	7.3	3.9	1038.2	WSW	2	8	9.8	5.8
35	Camborne	1032.2	W	4	0	7.5	3.1	1038.6	SW	6	8	11.1	7.1

Daily Weather Summary for Friday 15 December 2023

Selected European readings at (L) 0000 and (R) 1200 UTC

STATIONS		0000 UTC						1200 UTC					
NO	SITE	PRESS	WDIR	WSPD	CLOUD	TEMP	TDEW	PRESS	WDIR	WSPD	CLOUD	TEMP	TDEW
1	Murmansk	1021.7	SSW	2	7	-12.0	-13.7	1018.2	S	4	7	-9.0	-10.4
2	Helsinki	1015.8	NNW	2	8	-4.9	-5.5	1018.3	NW	4	8	-4.2	-4.7
3	Stockholm	1020.4	W	8	-	-7.3	-8.8	1019.5	SSW	4	-	-2.0	-3.6
4	Oslo	1017.2	WNW	2	-	-4.7	-5.8	1019.1	NW	2	7	-3.9	-4.8
5	Reykjavik	984.1	SW	22	6	1.6	-1.5	977.4	SSW	17	7	1.9	1.6
6	Moscow	1014.8	ESE	2	8	-8.3	-9.5	1011.6	-	0	8	-6.9	-8.4
7	Kiev	1013.2	NNW	6	8	-3.4	-4.9	1022.7	W	4	8	0.2	-1.8
8	Warsaw	1021.6	N	10	8	0.2	-1.9	1029.4	W	8	7	1.8	0.0
9	Berlin	1025.7	WSW	4	8	2.9	0.5	1031.4	SW	6	8	3.5	2.6
10	De Bilt	1026.8	SSW	6	8	6.6	6.1	1034.3	SW	6	8	9.8	6.1
11	Dublin	1029.0	WSW	8	7	8.3	4.1	1033.0	SW	10	7	10.5	7.1
12	Cork	1031.3	WSW	6	7	8.1	3.6	1035.1	SW	12	6	10.4	10.2
13	Sofia	1016.1	WNW	4	8	4.5	3.3	1021.7	-	0	8	4.7	3.8
14	Belgrade	1019.3	NNW	2	-	7.1	7.1	1027.0	NW	4	8	6.3	4.5
15	Budapest	1019.9	NNE	2	-	2.2	1.9	1029.5	N	4	-	6.0	3.0
16	Prague	1025.1	WNW	4	-	3.5	0.5	1034.5	WNW	6	7	4.6	-2.5
17	Munich	1027.2	W	6	7	4.1	2.6	1036.9	WSW	6	8	4.1	0.7
18	Strasbourg	1030.6	S	3	8	5.0	3.2	1037.6	S	4	8	8.0	4.6
19	Paris	1030.9	SW	5	8	7.1	6.5	1037.7	W	4	7	10.5	8.3
20	Jersey	1031.2	N	10	2	8.8	7.5	1039.0	WNW	3	8	11.0	5.8
21	Milan	1021.1	SW	3	0	1.9	1.6	1028.0	S	2	0	10.2	4.4
22	Marseille	1024.2	NNW	21	-	9.5	4.3	1029.6	NNW	16	-	12.0	3.5
23	Bordeaux	1032.7	SSW	9	8	9.9	9.1	1039.0	N	5	-	12.0	8.1
24	Rome	1015.0	NNE	8	0	10.1	5.1	1021.0	NNE	13	0	15.9	3.6
25	Ajaccio	1018.9	NE	7	-	6.6	5.2	1025.8	SSW	5	-	16.4	5.9
26	Barcelona	1027.6	N	7	1	9.5	0.9	1031.7	W	6	1	16.7	1.9
27	Majorca	1027.4	ENE	3	1	8.2	5.7	1031.6	NNE	10	2	18.2	4.5
28	Madrid	1034.3	N	8	0	7.5	2.4	1036.2	E	4	1	12.0	5.8
29	Lisbon	1033.1	NNE	8	-	11.1	6.4	1034.7	-	-	-	13.4	3.9
30	Athens	-	-	-	-	-	-	1013.4	SSE	6	6	20.6	14.6
31	Malta	1014.0	W	7	8	14.7	11.9	1015.2	NW	11	6	16.2	9.3
32	Gibraltar	1028.9	SW	6	0	11.6	5.9	1031.8	ENE	22	-	15.6	11.5

Daily Weather Summary for Friday 15 December 2023

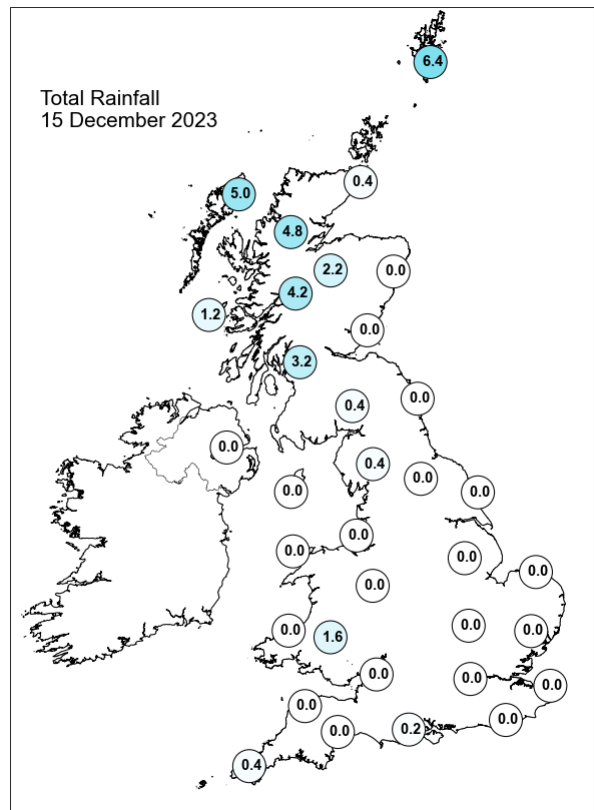
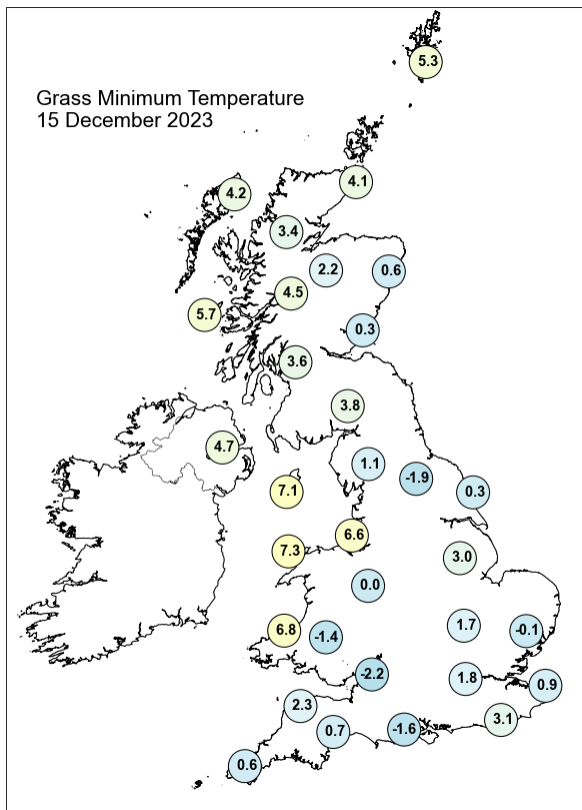
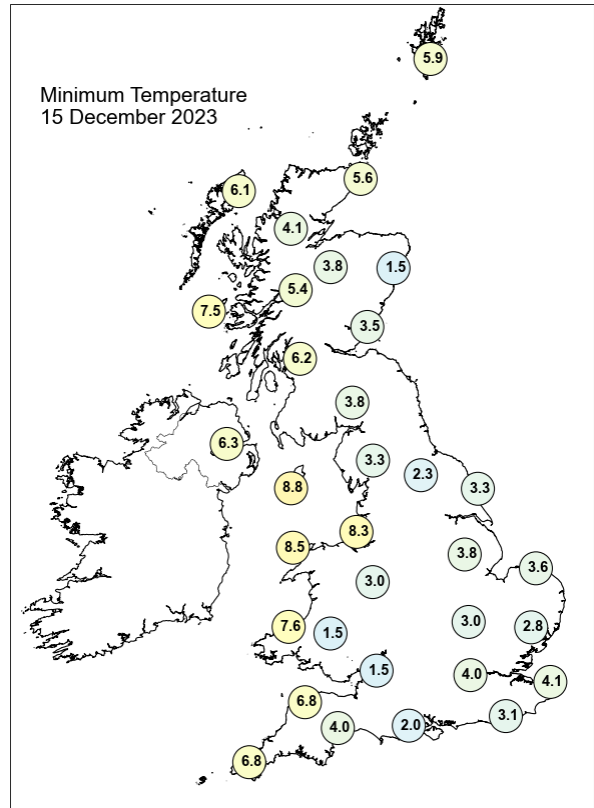
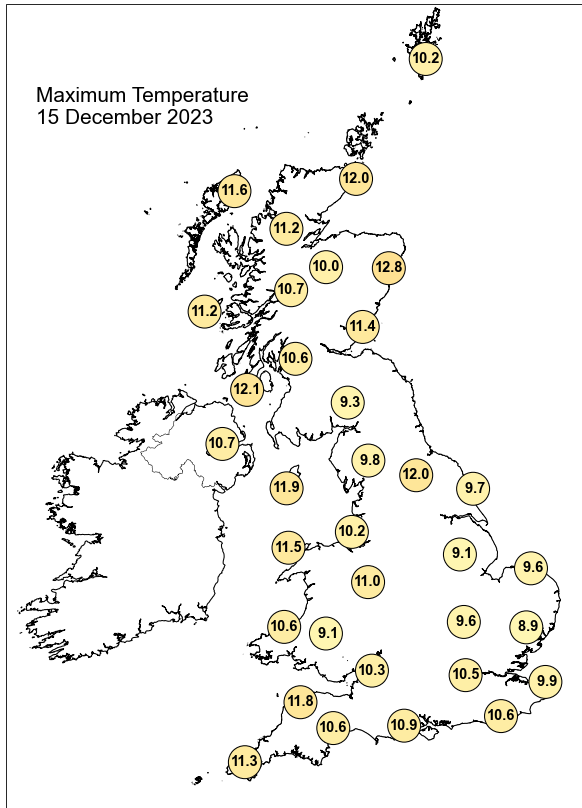

Daily Weather Summary for Friday 15 December 2023

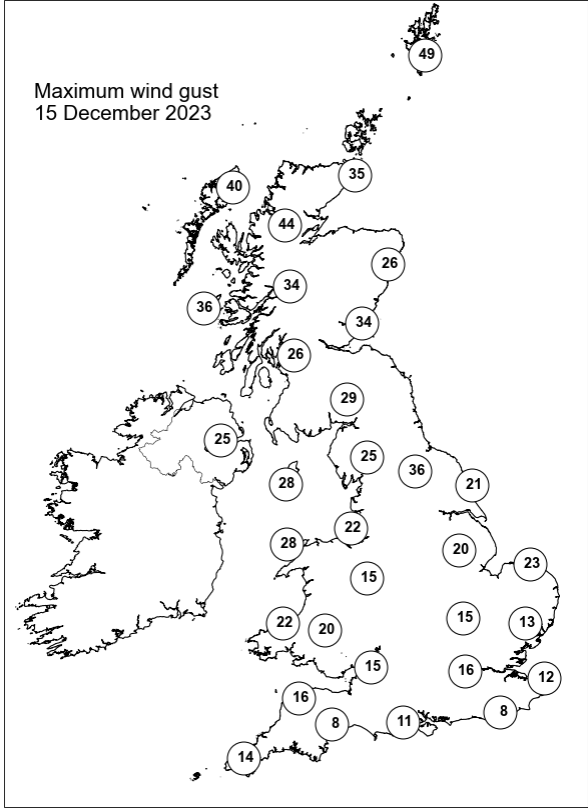
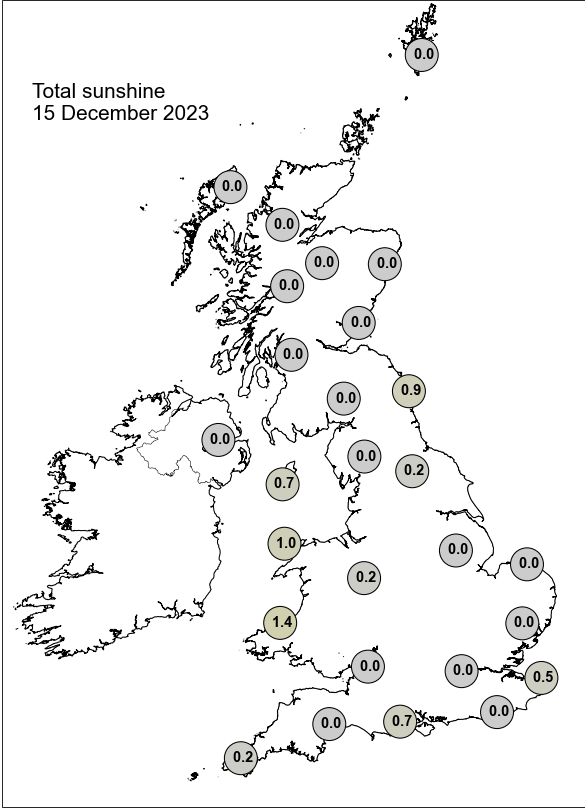

None of the selected stations observed a day of sleet or snow falling or non-zero snow depth at 0900 UTC.

Daily Weather Summary for Saturday 16 December 2023

This day's summary created 23/12/2023 03:03

Summary of the UK Weather for Saturday 16 December 2023

Mild southwesterly winds covered the UK, and many areas were cloudy. A few cloud breaks with lower temperatures in the south filled in during the night. Patchy drizzly rain continued to affect parts of western Scotland, and hill fog and patchy drizzle was reported around other western and southwestern coasts. Further outbreaks of rain began to affect the far northwest towards Dawn. Winds gradually increased to become strong in northwest Scotland.

Elsewhere winds were mainly moderate, and light further south. It was mild or very mild everywhere by the end of the night, especially in Scotland. Rain persisted across northwest Scotland throughout Saturday and into the night due a stalled frontal system. This rain was heavy at times, particularly over higher ground, and accompanied by strong winds across the wider area of Scotland. Elsewhere high pressure dominated, and it was mostly dry and cloudy, particularly in the south and west. A bright day in some central and eastern parts of England with clearer patches of sky, but cloud thickened into the evening, bringing a widely mild and cloudy night.

Daily Extremes

<i>Highest Maximum</i>	14.1°C Hereford, Credenhill (Hereford & Worcester, 76mAMSL)
<i>Lowest Maximum</i>	8.5°C Lake Vyrnwy No 2 (Powys (north), 360mAMSL)
<i>Highest Minimum</i>	10.1°C Valley (Gwynedd, 10mAMSL) also Scilly: St Marys Airport (Isles Of Scilly, 31mAMSL)
<i>Lowest Minimum</i>	1.0°C Fontmell Magna (Dorset, 90mAMSL)
<i>Lowest Grass Minimum</i>	-2.6°C Alice Holt Lodge (Hampshire, 115mAMSL)
<i>Most Rainfall</i>	118.8mm Kinlochewe (Ross & Cromarty, 25mAMSL)
<i>Most Sunshine</i>	6.2hr Waddington (Lincolnshire, 68mAMSL)
<i>Highest Gust</i>	58Kt 67mph Lerwick (Shetland, 82mAMSL)
<i>Highest Gust (mountain*)</i>	95Kt 109mph Cairngorm Summit (Inverness-shire, 1237mAMSL)
<i>Greatest Snow Depth at 0900 UTC</i>	No non-zero values.

mAMSL refers to station elevation in metres above mean sea level.

*Mountain stations are above 500mAMSL.

Daily Weather Summary for Saturday 16 December 2023

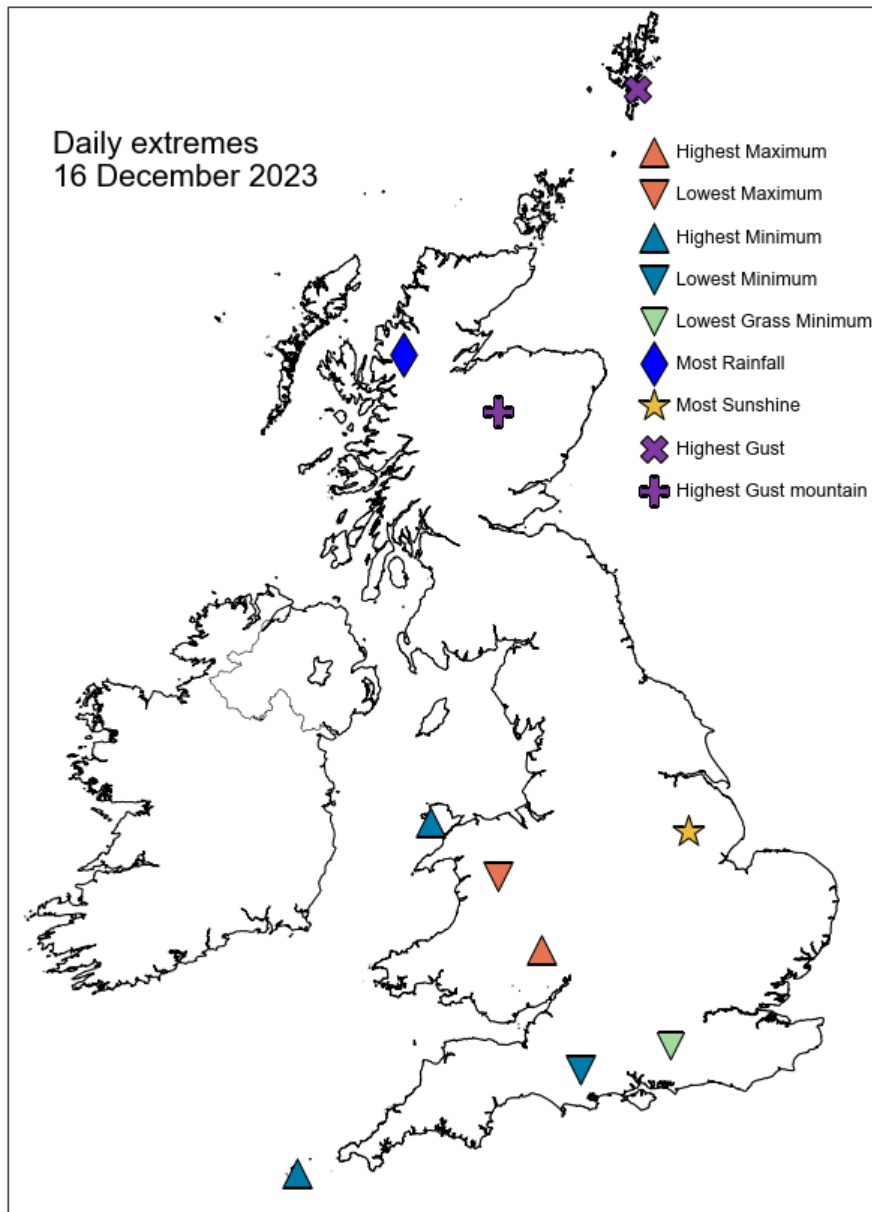

Daily Weather Summary for Saturday 16 December 2023

North Atlantic and Europe analysis charts and satellite images at 0000 UTC

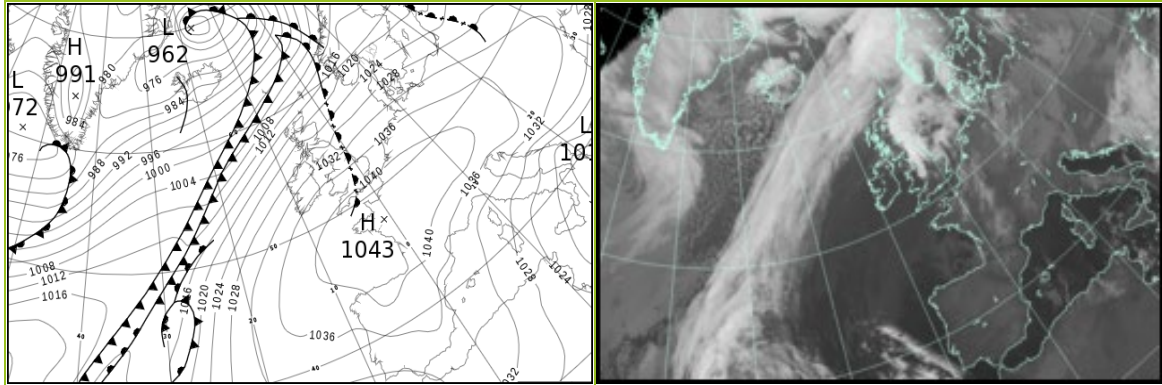

North Atlantic and Europe analysis charts and satellite images at 1200 UTC

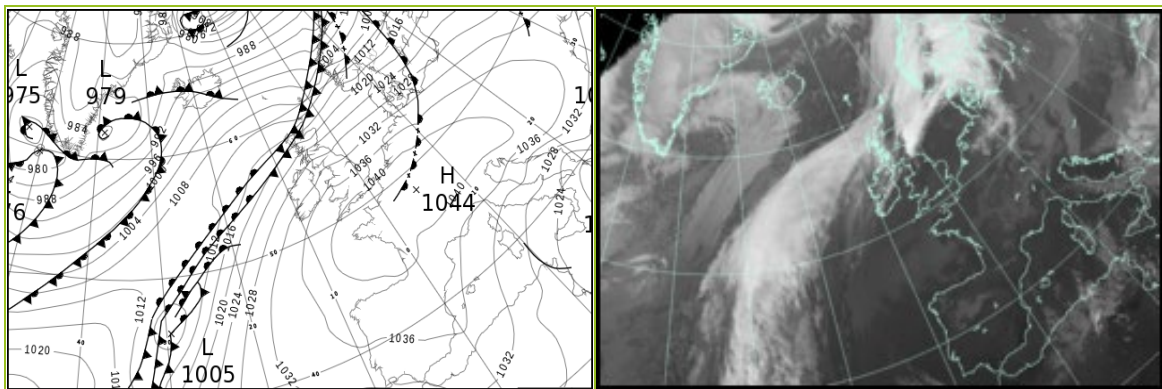

All satellite imagery copyright Met Office and EUMETSAT (European Organisation for the Exploitation of Meteorological Satellites). These show infra-red images from the geostationary MSG satellite. The rainfall rates are derived from both rain-radar and satellite data.

Daily Weather Summary for Saturday 16 December 2023

UK satellite and rain-radar precipitation rates at (L) 0000 and (R) 1200 UTC

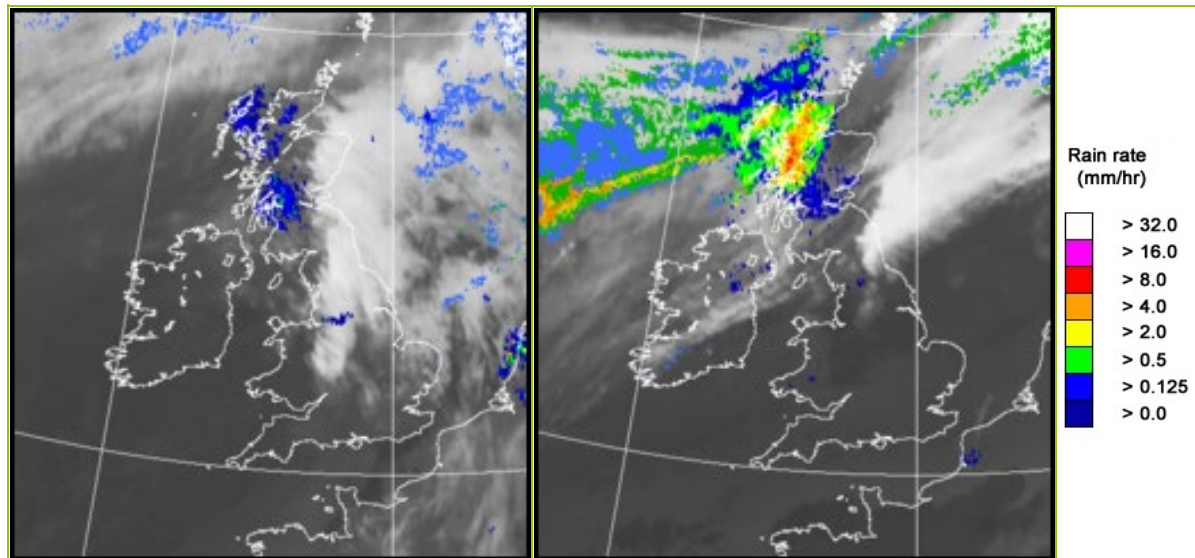

UK wind speed and direction at (L) 0000 and (R) 1200 UTC

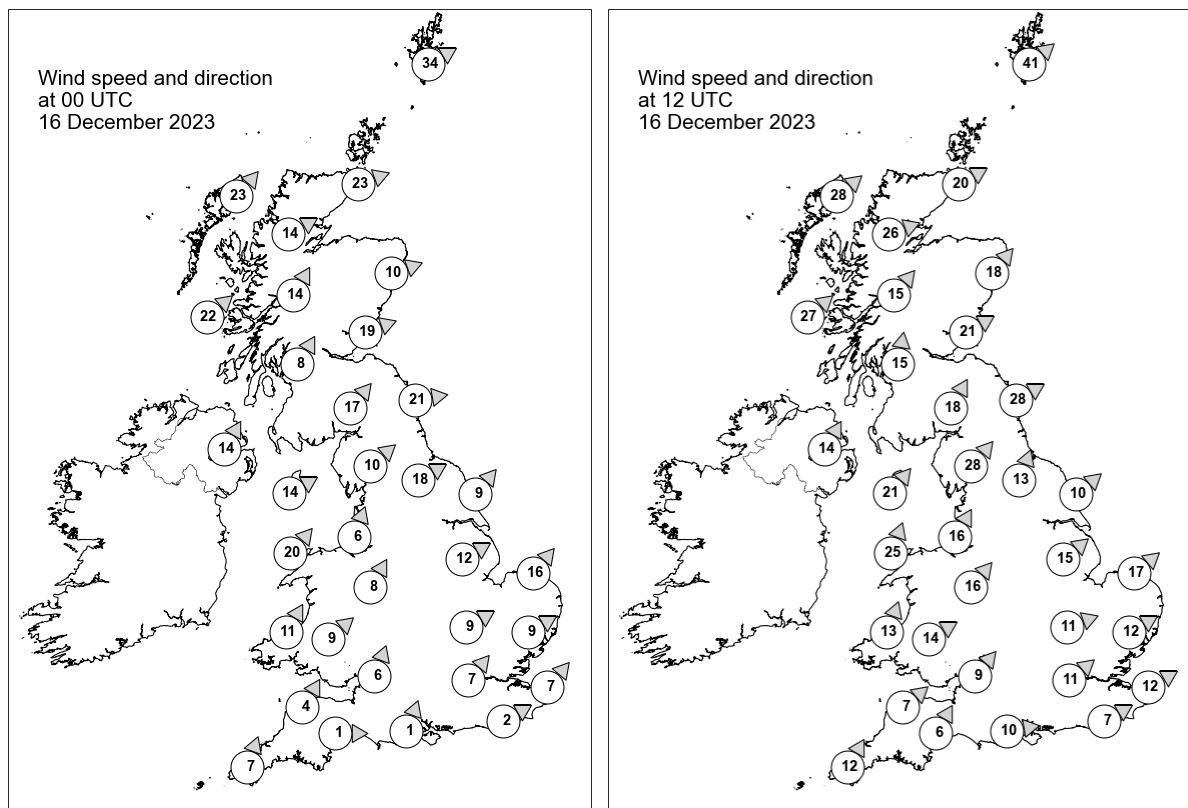

Daily Weather Summary for Saturday 16 December 2023

Selected UK readings at (L) 0000 and (R) 1200 UTC

STATIONS		0000 UTC						1200 UTC					
NO	SITE	PRESS	WDIR	WSPD	CLOUD	TEMP	TDEW	PRESS	WDIR	WSPD	CLOUD	TEMP	TDEW
1	Lerwick	1012.3	WSW	34	8	9.7	9.2	1006.9	SW	41	8	10.2	9.5
2	Wick	1018.4	WSW	23	8	11.7	8.3	1014.8	WSW	20	8	12.7	8.9
3	Stornoway	1017.5	SW	23	8	11.1	9.2	1015.3	SW	28	8	11.7	10.5
4	Loch Glascarnoch	1020.3	WSW	14	8	10.0	7.7	1017.7	WSW	26	8	10.6	8.6
5	Aviemore	1021.7	-	-	8	9.6	7.0	1019.9	-	-	8	9.9	8.3
6	Dyce	1022.0	WSW	10	8	12.1	5.7	1020.1	SW	18	0	11.7	7.4
7	Tulloch Bridge	1024.9	SSW	14	8	10.0	8.2	1022.6	SW	15	8	10.2	8.0
8	Tiree	1024.7	SW	22	8	11.0	10.0	1023.1	SW	27	8	11.1	10.4
9	Leuchars	1025.2	WSW	19	8	10.9	8.7	1024.6	WSW	21	8	10.6	8.2
10	Bishopton	1028.4	SSW	8	8	9.9	9.4	1026.6	S	15	8	10.2	8.2
11	Machrihanish	1028.8	-	-	8	12.0	8.6	1027.3	-	-	7	11.7	8.5
12	Boulmer	1026.8	W	21	0	-	-	1026.4	WSW	28	0	-	-
13	Eskdalemuir	1030.5	SW	17	8	9.1	8.5	1028.6	SSW	18	8	9.0	8.2
14	Aldergrove	1030.6	SSW	14	8	10.4	8.8	1029.9	SSW	14	8	9.9	8.4
15	Shap	1032.3	SW	10	8	9.6	8.8	1031.6	SW	28	8	9.2	8.5
16	Leeming	1031.8	WSW	18	7	11.8	8.3	1031.8	SSW	13	3	10.6	7.5
17	Ronaldsway	1032.5	WSW	14	8	11.7	9.8	1032.4	SW	21	8	11.2	9.5
18	Bridlington	1031.9	SW	9	8	8.8	7.0	1031.9	SW	10	0	11.4	7.7
19	Crosby	1034.5	SSW	6	7	9.7	8.5	1033.7	SSW	16	0	11.6	7.4
20	Valley	1035.0	SW	20	8	10.5	9.8	1034.7	SSW	25	8	10.8	9.9
21	Waddington	1035.2	WSW	12	0	8.1	6.6	1034.8	SW	15	0	10.8	8.1
22	Shawbury	1036.0	SSW	8	5	10.0	8.7	1035.4	SW	16	1	11.4	7.5
23	Weybourne	1035.5	SW	16	4	6.8	5.0	1035.2	SW	17	0	11.3	8.9
24	Bedford	1037.7	WSW	9	0	6.2	5.0	1037.5	WSW	11	8	10.5	8.9
25	Aberporth	1037.3	SSW	11	8	10.1	9.5	1035.9	SSW	13	7	10.3	8.8
26	Sennybridge	1038.0	SW	9	8	9.0	8.8	1037.6	WSW	14	8	8.9	8.7
27	Wattisham	1037.9	WSW	9	0	5.4	3.7	1037.7	WSW	12	8	9.9	8.8
28	Almondsbury	1039.1	SSW	6	8	9.7	8.5	1039.2	SW	9	8	10.5	8.8
29	Heathrow	1039.8	SW	7	8	6.3	4.5	1039.3	SW	11	8	10.7	9.2
30	Manston	1039.4	SW	7	0	5.7	3.8	1039.1	WSW	12	8	11.2	10.1
31	Chivenor	1039.8	SSW	4	8	10.6	10.1	1039.8	SW	7	8	11.1	9.9
32	Exeter	1040.2	W	1	8	7.4	6.8	1039.9	SSW	6	8	12.1	10.2
33	Herstmonceux	1040.2	WSW	2	0	5.6	5.0	1040.2	WSW	7	8	10.8	9.8
34	Hurn	1040.6	SSW	1	8	6.4	6.4	1040.2	W	10	8	11.7	10.5
35	Camborne	1040.5	SSW	7	8	9.7	9.5	1040.3	SSW	12	8	10.3	10.0

Daily Weather Summary for Saturday 16 December 2023

Selected European readings at (L) 0000 and (R) 1200 UTC

STATIONS		0000 UTC						1200 UTC					
NO	SITE	PRESS	WDIR	WSPD	CLOUD	TEMP	TDEW	PRESS	WDIR	WSPD	CLOUD	TEMP	TDEW
1	Murmansk	1012.9	SSW	8	7	-7.8	-9.5	1002.7	S	10	7	-7.5	-9.9
2	Helsinki	1019.2	E	4	8	-5.0	-5.4	1014.9	SSW	10	8	-0.2	-0.3
3	Stockholm	1019.2	WSW	6	-	1.2	0.1	1013.4	S	6	-	4.1	3.6
4	Oslo	1020.0	NE	2	-	-3.3	-3.4	1011.9	-	0	9	1.1	1.1
5	Reykjavik	984.9	SW	18	7	0.7	-1.4	996.1	SW	10	8	1.1	0.1
6	Moscow	1018.4	W	2	8	-11.2	-13.2	1021.0	W	2	8	-4.0	-6.0
7	Kiev	1029.9	WNW	2	8	-1.7	-3.7	1030.2	W	4	8	1.0	-0.6
8	Warsaw	1032.4	W	8	8	2.7	1.8	1033.5	W	8	7	6.0	3.8
9	Berlin	1035.1	W	8	8	6.5	5.4	1035.4	WSW	12	8	8.7	3.4
10	De Bilt	1038.0	SW	6	8	8.4	3.6	1038.1	WSW	10	8	8.9	8.2
11	Dublin	1033.5	SW	12	8	10.3	8.1	1032.0	SW	10	6	11.3	7.6
12	Cork	1036.6	SSW	10	7	9.2	9.1	1035.3	SSW	17	7	10.0	9.9
13	Sofia	1028.2	SW	2	8	0.4	-0.1	1033.4	SSE	2	8	1.2	-2.5
14	Belgrade	1034.6	NNE	4	-	2.1	0.0	1039.0	WNW	4	3	3.8	-1.2
15	Budapest	1037.2	NNE	2	-	-1.5	-2.2	1039.3	NW	2	-	7.4	0.8
16	Prague	1038.7	WSW	4	-	3.8	1.1	1040.2	W	4	7	6.5	1.2
17	Munich	1041.5	W	4	7	4.0	2.1	1042.8	NW	4	8	6.0	0.8
18	Strasbourg	1041.9	W	2	8	4.4	4.0	1043.2	ENE	2	-	10.2	3.7
19	Paris	1042.7	NNW	3	7	7.3	4.4	1043.4	S	3	1	10.4	4.5
20	Jersey	1042.0	SSW	7	8	9.8	6.3	1042.4	WSW	8	4	10.9	7.4
21	Milan	1034.8	NE	3	0	3.0	1.8	1039.1	N	2	0	9.0	1.8
22	Marseille	1033.9	ESE	7	-	2.7	0.8	1036.5	WSW	3	-	11.2	3.5
23	Bordeaux	1041.9	WNW	2	8	5.7	4.8	1041.4	NE	5	-	7.1	6.8
24	Rome	1026.1	N	11	0	9.3	-0.9	1028.5	NNE	18	0	14.1	-3.5
25	Ajaccio	1030.3	NE	4	-	4.2	1.7	1031.1	SW	3	-	16.5	-0.7
26	Barcelona	1034.8	N	10	0	8.3	4.5	1036.8	N	8	2	13.7	3.9
27	Majorca	1034.3	-	0	3	9.0	6.6	1035.1	ENE	11	4	16.0	5.1
28	Madrid	1039.2	N	4	0	2.6	1.0	1037.5	NW	3	0	8.1	2.5
29	Lisbon	1034.1	NE	9	-	11.8	5.8	1034.6	NNE	9	-	14.0	6.3
30	Athens	1013.2	N	3	-	17.4	13.0	1019.4	NNW	11	-	12.8	7.8
31	Malta	1018.7	ESE	2	4	12.7	9.2	1021.9	NE	9	1	16.3	6.5
32	Gibraltar	1033.0	ENE	25	2	15.1	12.5	1033.8	ENE	24	8	15.6	11.7

Daily Weather Summary for Saturday 16 December 2023

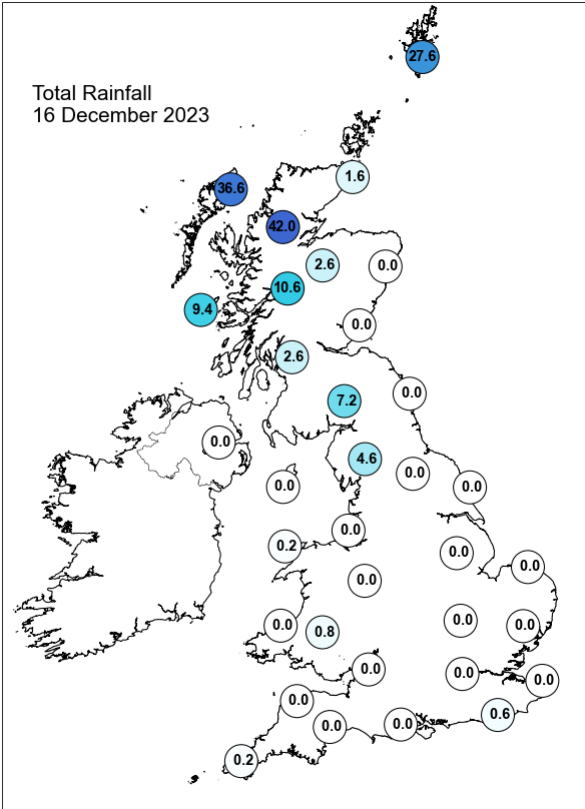
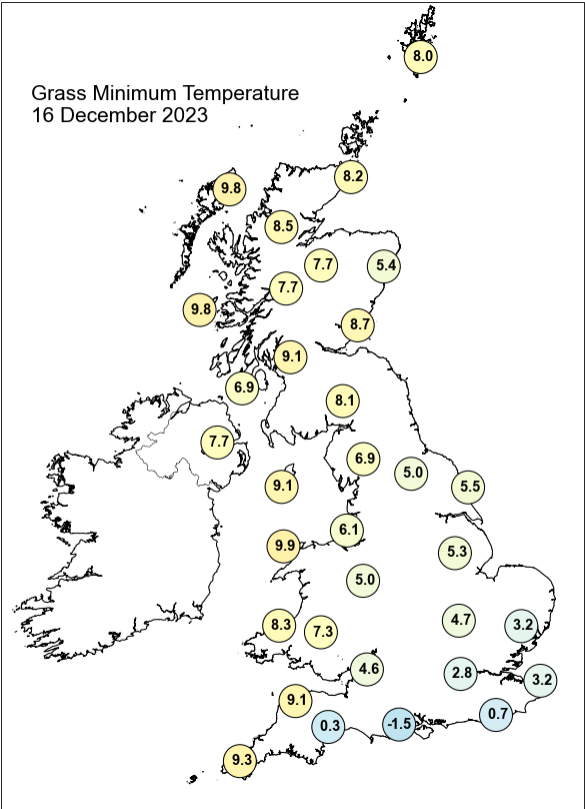
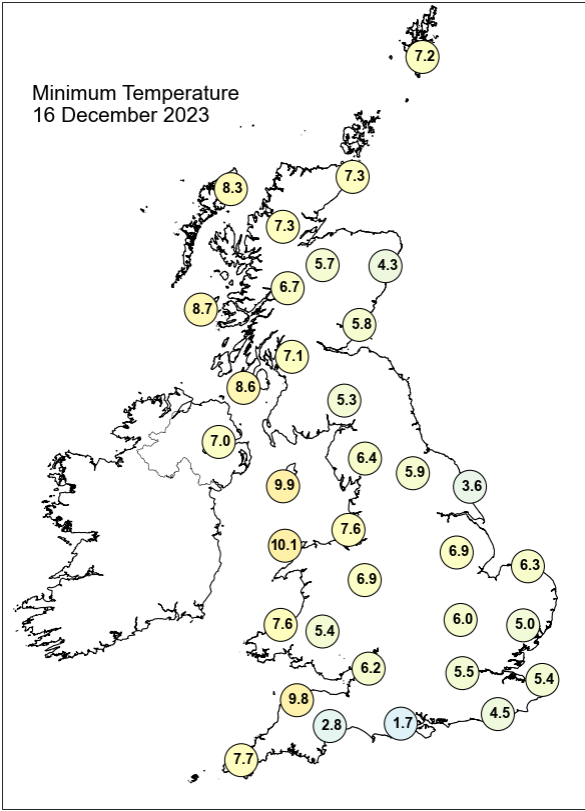
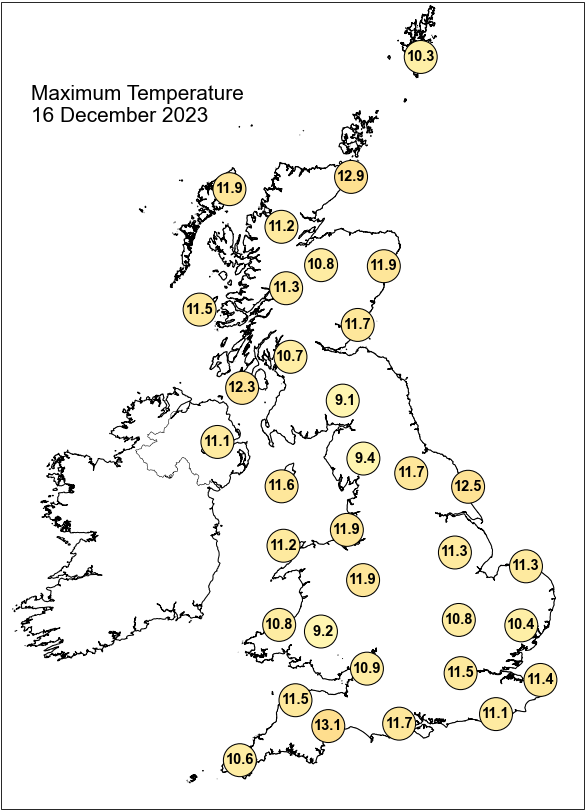

Daily Weather Summary for Saturday 16 December 2023

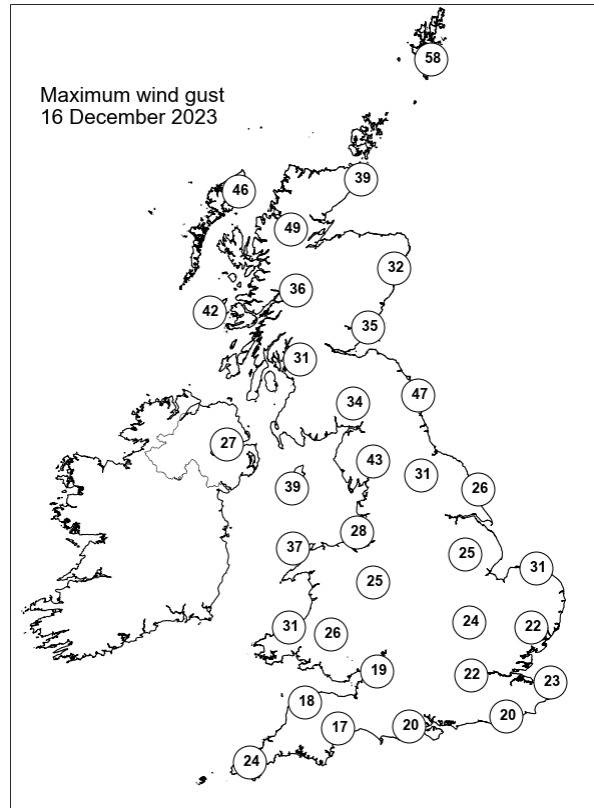
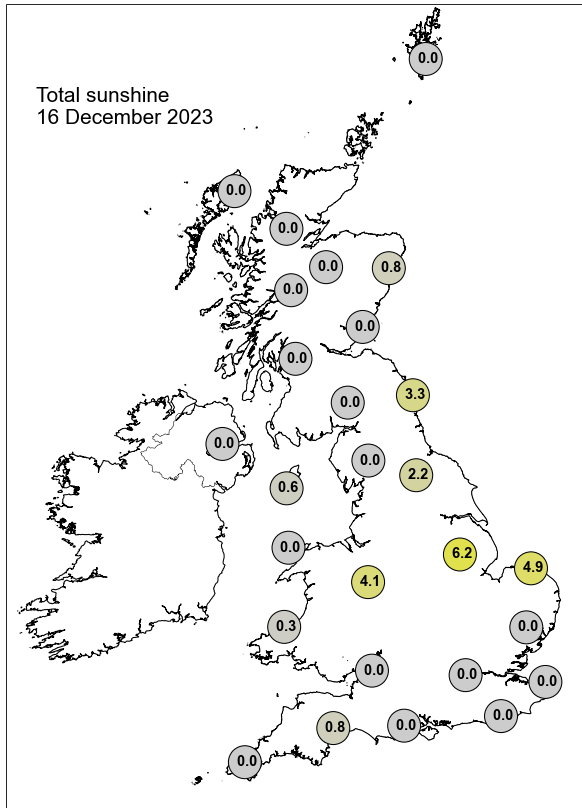

None of the selected stations observed a day of sleet or snow falling or non-zero snow depth at 0900 UTC.

Daily Weather Summary for Sunday 17 December 2023

This day's summary created 24/12/2023 03:03

Summary of the UK Weather for Sunday 17 December 2023

Overnight into Sunday morning, persistent rain continued to affect the northwest of Scotland, this was heavy across hills and mountains with significant totals building up. Elsewhere, there was patchy drizzle and low cloud across some western hills and coasts. Many areas were cloudy, although with some cloud breaks to the northeast of high ground.

Southwesterly winds gradually strengthened, becoming strong towards the northwest of the UK, although light to moderate in the south. It was a mild night nearly everywhere. Heavy rain continued to fall over western parts of Scotland and Northern Ireland through the day, sinking southwards later as well to affect southern Scotland and northern England as well and continuing through the evening. Away from these areas, it was a cloudy day, with some brighter spells across eastern areas at times, and remained largely dry. It was another windy day, with the strongest winds in western Scotland and in coastal areas, but remained mild as with previous days, particularly in the northeast of Scotland.

Daily Extremes

<i>Highest Maximum</i>	14.7°C Tain Range (Ross & Cromarty, 4mAMSL)
<i>Lowest Maximum</i>	8.9°C Okehampton, East Okement Farm (Devon, 408mAMSL)
<i>Highest Minimum</i>	11.9°C Kinloss (Moray (in Grampian Region), 5mAMSL)
<i>Lowest Minimum</i>	4.2°C Rochdale (Greater Manchester, 110mAMSL)
<i>Lowest Grass Minimum</i>	-1.3°C Hereford, Credenhill (Hereford & Worcester, 76mAMSL)
<i>Most Rainfall</i>	93.2mm Seathwaite (Cumbria, 129mAMSL)
<i>Most Sunshine</i>	6.9hr Manston (Kent, 49mAMSL)
<i>Highest Gust</i>	59Kt 68mph Brizlee Wood (Northumberland, 250mAMSL)
<i>Highest Gust (mountain*)</i>	96Kt 110mph Cairngorm Summit (Inverness-shire, 1237mAMSL)
<i>Greatest Snow Depth at 0900 UTC</i>	No non-zero values.

mAMSL refers to station elevation in metres above mean sea level.

*Mountain stations are above 500mAMSL.

Daily Weather Summary for Sunday 17 December 2023

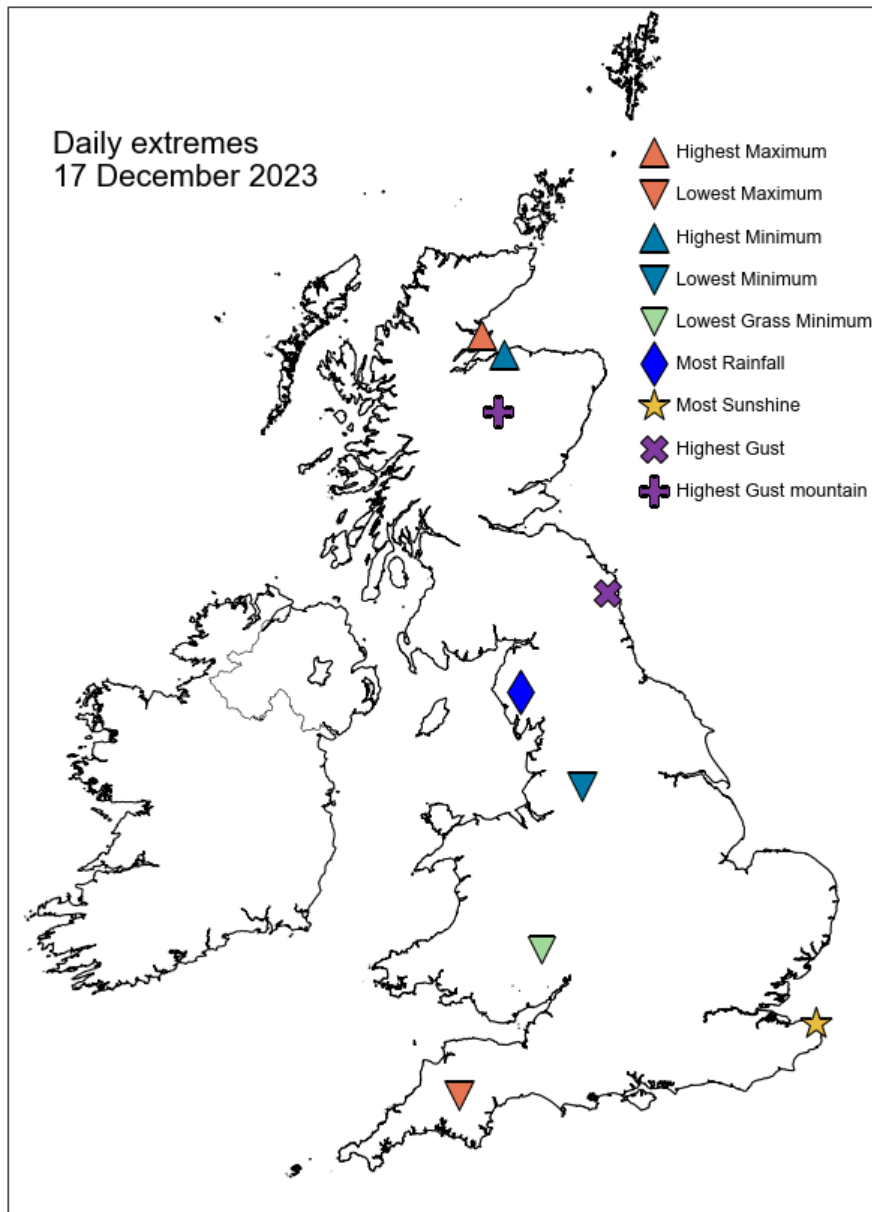

Daily Weather Summary for Sunday 17 December 2023

North Atlantic and Europe analysis charts and satellite images at 0000 UTC

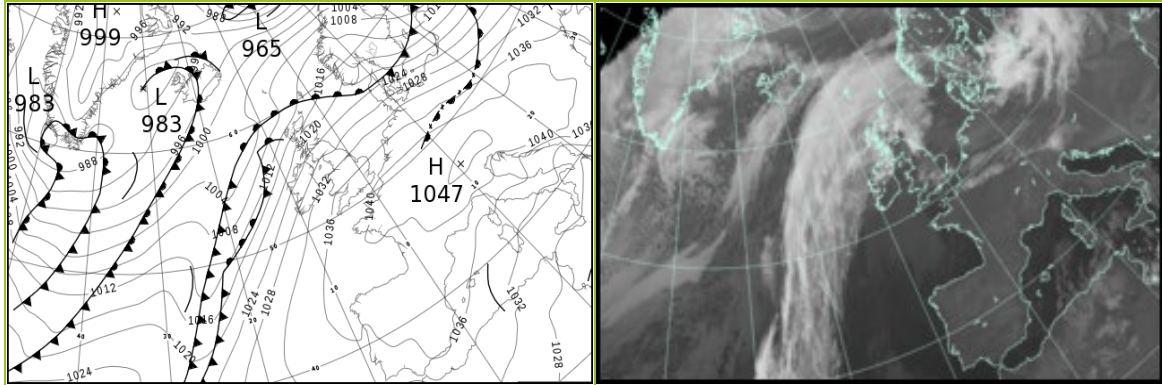

North Atlantic and Europe analysis charts and satellite images at 1200 UTC

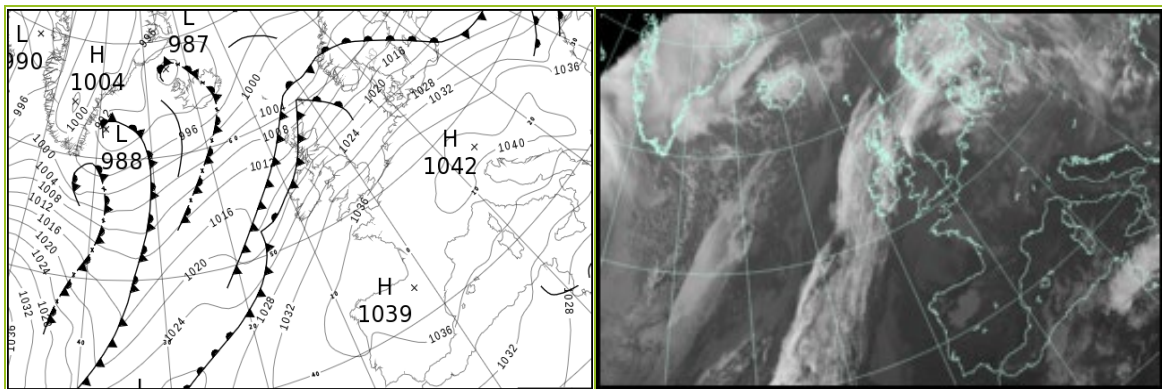

All satellite imagery copyright Met Office and EUMETSAT (European Organisation for the Exploitation of Meteorological Satellites). These show infra-red images from the geostationary MSG satellite. The rainfall rates are derived from both rain-radar and satellite data.

Daily Weather Summary for Sunday 17 December 2023

UK satellite and rain-radar precipitation rates at (L) 0000 and (R) 1200 UTC

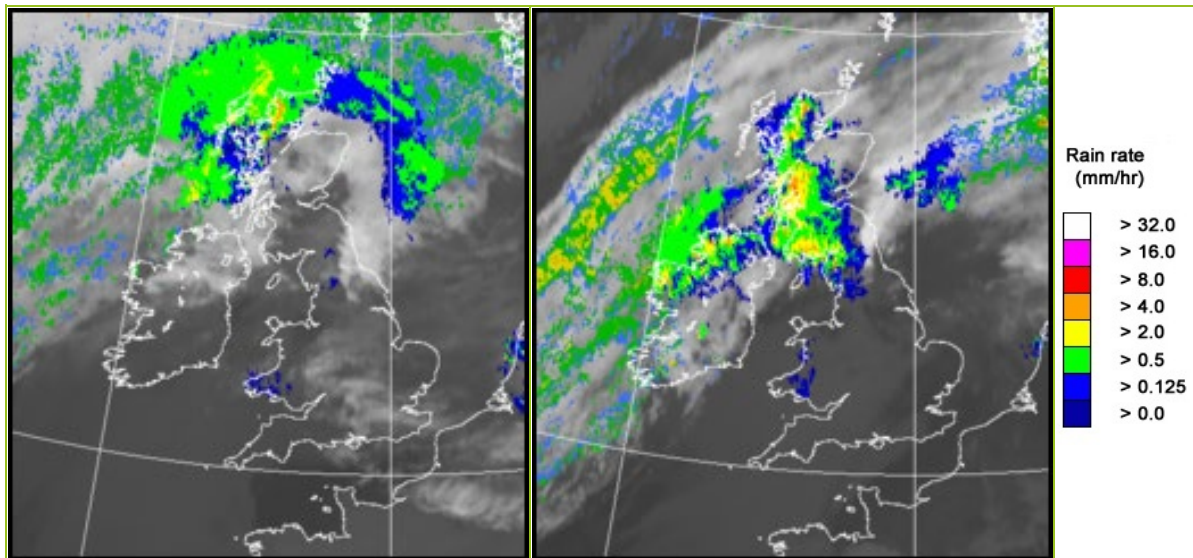

UK wind speed and direction at (L) 0000 and (R) 1200 UTC

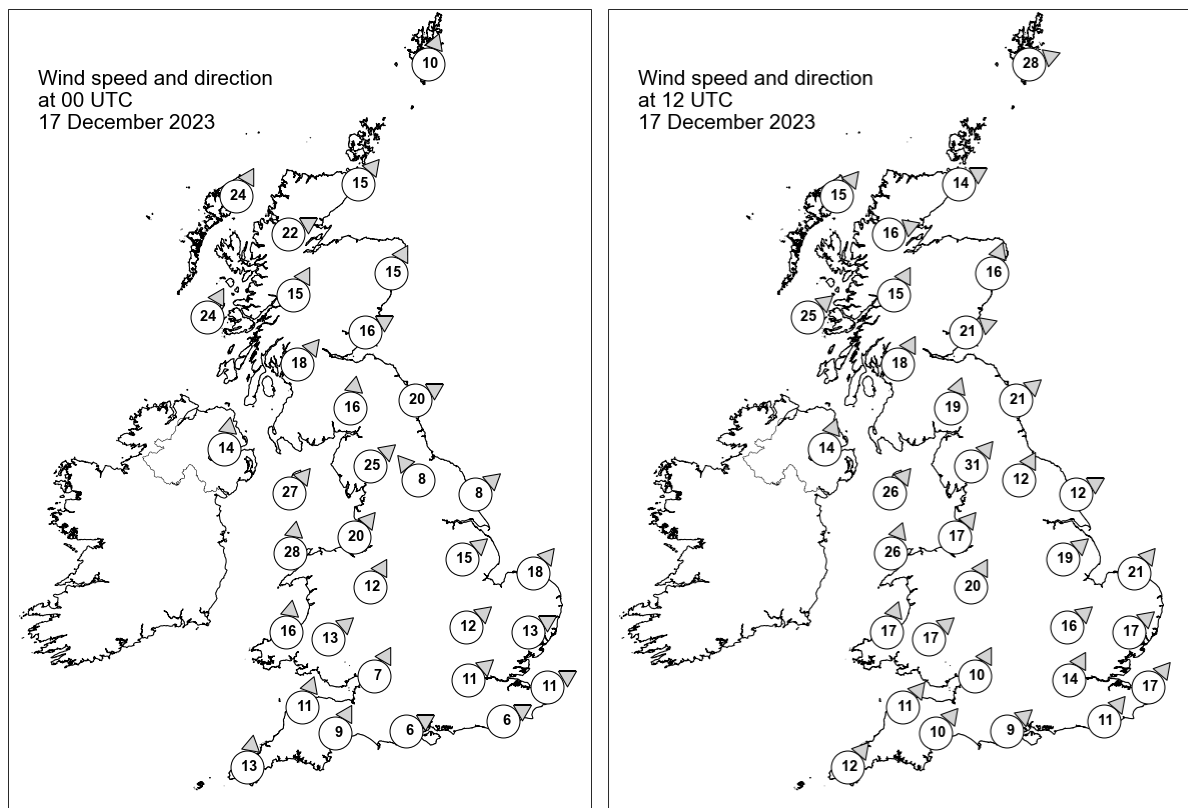

Daily Weather Summary for Sunday 17 December 2023

Selected UK readings at (L) 0000 and (R) 1200 UTC

STATIONS		0000 UTC						1200 UTC					
NO	SITE	PRESS	WDIR	WSPD	CLOUD	TEMP	TDEW	PRESS	WDIR	WSPD	CLOUD	TEMP	TDEW
1	Lerwick	1012.9	SSW	10	8	7.4	7.2	1004.7	WSW	28	8	9.8	9.6
2	Wick	1014.9	SW	15	8	10.6	8.8	1009.5	WSW	14	8	13.3	9.9
3	Stornoway	1013.0	SSW	24	8	10.9	10.0	1008.9	SW	15	8	11.9	11.2
4	Loch Glascarnoch	1016.8	WSW	22	8	10.1	7.9	1011.0	WSW	16	8	11.1	9.3
5	Aviemore	1018.1	-	-	8	10.3	7.2	1012.3	-	-	8	11.3	8.4
6	Dyce	1019.1	SSW	15	8	11.1	8.2	1013.7	SSW	16	8	11.3	8.0
7	Tulloch Bridge	1021.1	SSW	15	8	10.2	7.7	1015.7	SSW	15	8	10.7	9.0
8	Tiree	1019.8	SSW	24	8	11.2	9.2	1014.2	SW	25	8	11.6	11.2
9	Leuchars	1022.5	WSW	16	8	11.4	8.3	1016.9	WSW	21	8	11.4	8.7
10	Bishopton	1023.8	SW	18	8	10.4	8.2	1018.7	SSW	18	8	9.9	9.2
11	Machrihanish	1024.2	-	-	8	11.1	7.5	1018.3	-	-	6	11.7	9.6
12	Boulmer	1025.4	WSW	20	8	-	-	1020.7	SW	21	8	-	-
13	Eskdalemuir	1027.6	S	16	8	8.4	8.0	1022.4	SSW	19	8	8.4	8.0
14	Aldergrove	1025.7	S	14	8	10.4	8.3	1021.0	SSW	14	8	11.0	9.2
15	Shap	1029.1	SW	25	8	9.1	8.3	1024.7	SW	31	8	9.1	8.2
16	Leeming	1029.7	SE	8	8	10.7	7.4	1026.3	SSW	12	8	10.8	6.6
17	Ronaldsway	1029.1	SW	27	8	11.1	9.2	1024.7	SW	26	8	11.9	9.6
18	Bridlington	1030.5	SW	8	8	8.4	5.9	1025.8	WSW	12	0	10.7	6.0
19	Crosby	1031.8	SW	20	0	10.7	7.4	1028.1	SW	17	0	11.4	7.3
20	Valley	1032.0	S	28	8	10.8	9.1	1027.7	SSW	26	8	11.6	9.9
21	Waddington	1033.5	SW	15	8	9.5	7.7	1029.3	SW	19	8	9.8	5.7
22	Shawbury	1034.2	SSW	12	8	10.1	7.5	1029.9	SSW	20	8	10.8	6.8
23	Weybourne	1034.0	SW	18	2	9.7	8.2	1030.1	SW	21	7	9.5	6.5
24	Bedford	1036.1	SW	12	8	10.1	7.6	1031.9	SW	16	8	9.7	6.0
25	Aberporth	1034.4	S	16	8	9.3	8.2	1031.0	SSW	17	8	10.1	8.7
26	Sennybridge	1035.6	SW	13	8	8.3	8.1	1032.2	SW	17	8	8.1	7.2
27	Wattisham	1036.4	WSW	13	8	9.7	7.9	1032.2	SW	17	2	9.5	6.6
28	Almondsbury	1037.1	SSW	7	8	10.1	8.1	1033.8	SSW	10	8	10.2	6.4
29	Heathrow	1037.8	SW	11	8	10.1	8.7	1034.2	SSW	14	8	10.7	7.0
30	Manston	1038.3	WSW	11	8	9.6	8.4	1034.6	SW	17	0	10.3	6.7
31	Chivenor	1037.0	SSW	11	8	10.3	8.1	1033.9	SW	11	8	11.1	7.5
32	Exeter	1037.4	SSW	9	8	10.3	8.0	1034.5	SW	10	8	11.2	7.7
33	Herstmonceux	1039.1	WSW	6	8	9.3	8.1	1035.8	SW	11	8	9.5	7.0
34	Hurn	1038.7	WSW	6	8	10.3	8.1	1035.3	SW	9	8	10.7	7.0
35	Camborne	1037.0	S	13	8	10.0	7.8	1034.3	SW	12	8	10.8	8.3

Daily Weather Summary for Sunday 17 December 2023

Selected European readings at (L) 0000 and (R) 1200 UTC

STATIONS		0000 UTC						1200 UTC					
NO	SITE	PRESS	WDIR	WSPD	CLOUD	TEMP	TDEW	PRESS	WDIR	WSPD	CLOUD	TEMP	TDEW
1	Murmansk	982.9	S	14	8	-6.0	-7.2	979.4	SW	14	2	-5.3	-7.5
2	Helsinki	998.6	W	14	8	3.9	3.2	1007.9	W	10	7	2.1	-2.4
3	Stockholm	1009.9	W	10	-	6.2	4.0	1010.8	SW	6	-	4.0	2.8
4	Oslo	1014.3	ESE	2	-	2.3	-1.8	1008.8	NE	4	7	1.5	-0.3
5	Reykjavik	994.2	S	5	4	2.0	0.8	991.6	S	5	7	0.1	0.1
6	Moscow	1019.0	SW	2	8	-3.3	-4.9	1004.9	W	4	7	1.0	0.2
7	Kiev	1028.8	W	6	8	1.7	0.8	1023.9	W	6	8	2.6	1.4
8	Warsaw	1029.1	WSW	8	8	5.6	4.2	1029.2	W	10	8	7.4	6.5
9	Berlin	1033.4	WSW	10	8	8.6	6.0	1032.5	W	14	8	9.6	5.7
10	De Bilt	1036.9	SW	8	8	10.0	9.0	1034.7	SSW	10	5	9.1	6.7
11	Dublin	1028.8	SSW	16	7	10.4	7.2	1024.2	SW	14	7	12.4	8.0
12	Cork	1031.0	SSW	16	7	9.2	8.8	1027.8	SSW	16	7	10.9	9.6
13	Sofia	1039.8	W	2	0	-1.6	-2.7	1041.0	WNW	4	7	-0.3	-2.6
14	Belgrade	1042.7	SSE	2	-	-0.4	-0.4	1041.4	W	4	1	6.8	-0.9
15	Budapest	1040.8	-	0	-	-1.5	-1.6	1038.5	W	8	-	8.2	1.1
16	Prague	1039.7	W	2	-	3.4	-0.1	1036.8	WSW	8	2	8.0	1.6
17	Munich	1042.8	S	4	7	1.4	-0.9	1039.8	S	2	0	7.6	-1.4
18	Strasbourg	1042.3	SW	3	-	-0.5	-1.2	1040.5	S	3	9	0.9	0.9
19	Paris	1042.0	SSE	2	9	0.7	0.4	1039.3	ESE	1	-	2.2	2.1
20	Jersey	1040.2	SSW	8	0	7.4	4.0	1037.0	SSW	9	5	8.6	5.6
21	Milan	1041.0	NNE	1	0	0.8	0.3	1040.5	WSW	4	0	4.1	1.2
22	Marseille	1037.7	SE	5	-	1.3	-0.2	1038.3	WNW	3	-	10.5	2.8
23	Bordeaux	1038.7	S	1	9	0.8	0.1	1038.1	SE	3	-	6.9	6.2
24	Rome	1032.7	NNE	11	0	8.0	-0.7	1036.0	NNE	3	0	13.7	-1.0
25	Ajaccio	1034.5	NE	8	-	3.8	-0.2	1036.2	SSW	5	6	16.5	7.2
26	Barcelona	1037.8	N	9	1	6.8	2.9	1037.8	NNE	6	0	13.0	2.8
27	Majorca	1035.4	ENE	9	1	8.9	6.3	1035.1	ENE	15	3	16.4	7.4
28	Madrid	1039.7	N	2	0	0.7	-0.2	1038.1	NW	2	0	8.2	3.2
29	Lisbon	1034.9	NE	7	-	11.1	6.3	1035.9	NNE	5	-	13.3	5.3
30	Athens	1030.5	N	12	-	9.8	3.8	1034.5	NNE	7	6	10.6	4.0
31	Malta	1026.5	ENE	10	3	13.8	7.7	1027.4	ENE	22	7	15.0	12.0
32	Gibraltar	1034.3	ENE	22	0	14.7	12.0	1034.9	ENE	21	8	15.3	11.8

Daily Weather Summary for Sunday 17 December 2023

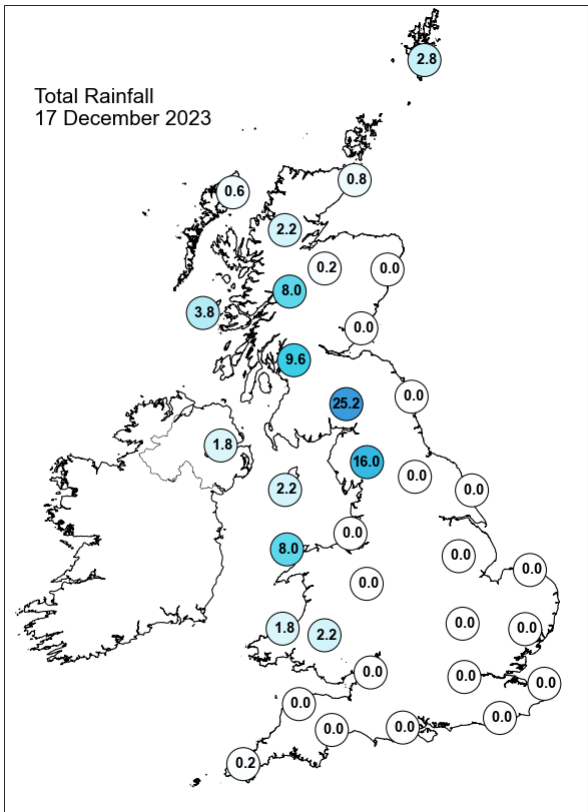
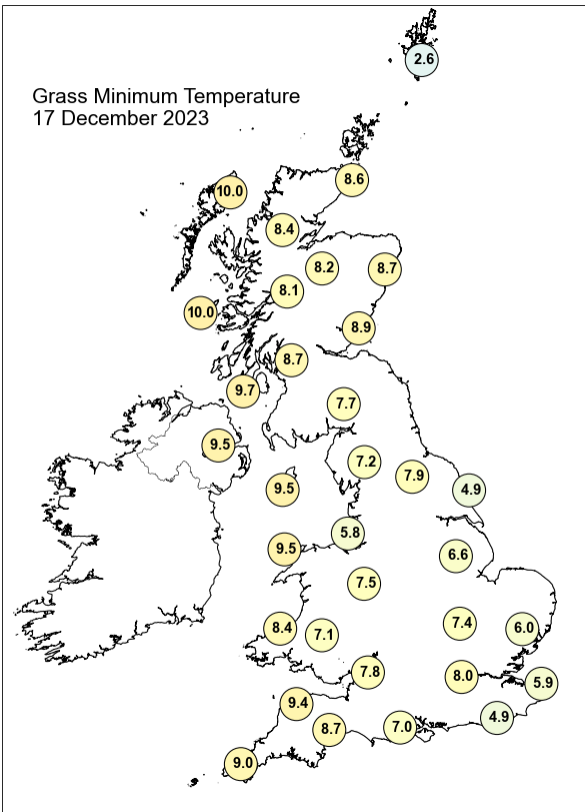
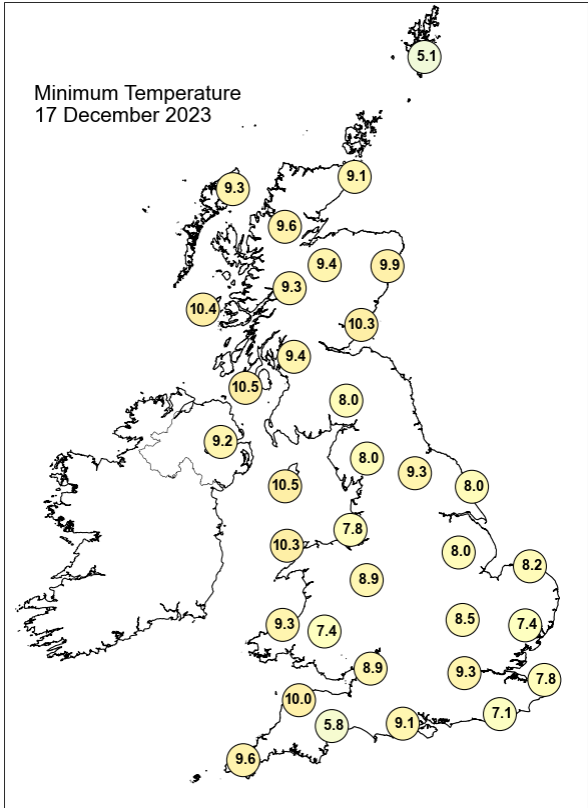
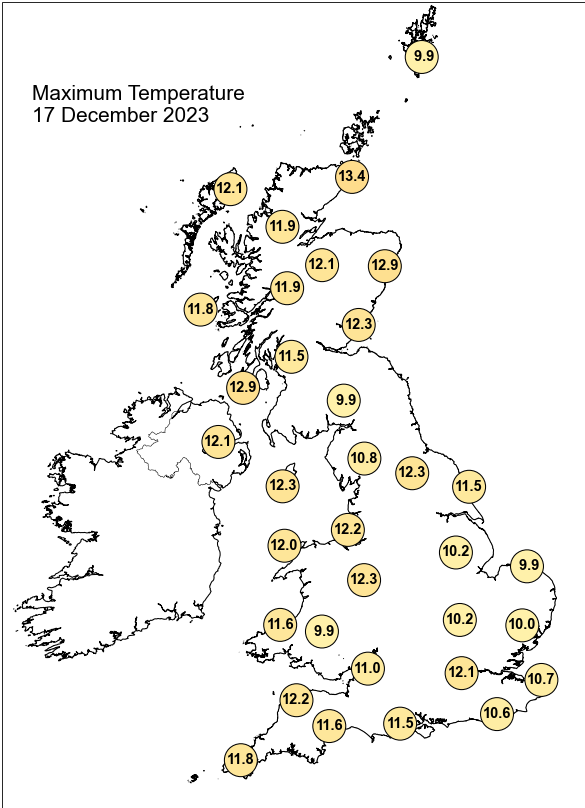

Daily Weather Summary for Sunday 17 December 2023

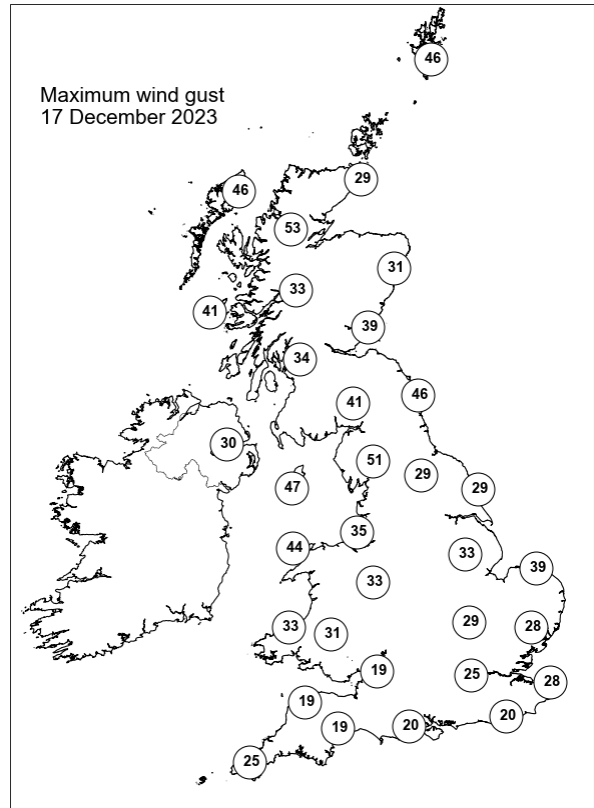
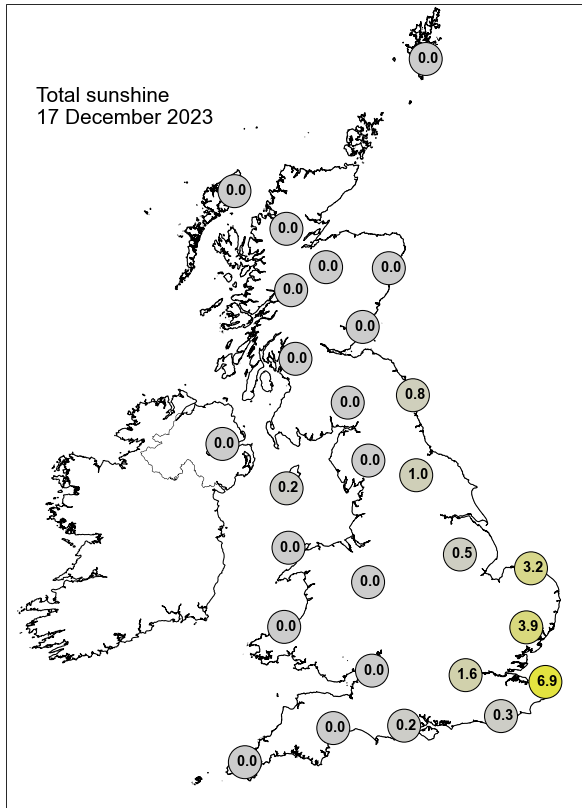

None of the selected stations observed a day of sleet or snow falling or non-zero snow depth at 0900 UTC.

Daily Weather Summary for Monday 18 December 2023

This day's summary created 25/12/2023 03:05

Summary of the UK Weather for Monday 18 December 2023

Patchy light rain and drizzle fell over western parts of the UK, these areas drifting further south towards dawn, associated with a waving front across England and Wales and cold front further north across Scotland. Some areas of low cloud alongside these patches, particularly across northern England and Wales. Moderate winds through the early hours. It remained mild for most but some colder patches returned to the north. Heavy showers in the west of England and Wales this morning faded out throughout the day. A narrow band of rain in the North moved south and reduced. The southwesterly winds were overcome by the northwesterly/ westerly winds that came with the cold front as it moved into England tonight. Gusty winds up to 40mph. Local frost towards north Scotland overnight with showers continuing, some wintry.

Daily Extremes

<i>Highest Maximum</i>	14.8°C Hawarden Airport (Clwyd, 11mAMSL)
<i>Lowest Maximum</i>	8.5°C Lerwick (Shetland, 82mAMSL) also Baltasound No 2 (Shetland, 15mAMSL)
<i>Highest Minimum</i>	11.3°C Scilly: St Marys Airport (Isles Of Scilly, 31mAMSL) also Machrihanish (Argyll (in Strathclyde Region), 10mAMSL)
<i>Lowest Minimum</i>	2.1°C Fyvie Castle (Aberdeenshire, 55mAMSL)
<i>Lowest Grass Minimum</i>	-0.6°C Wick Airport (Caithness, 36mAMSL)
<i>Most Rainfall</i>	61.0mm Croeserw (West Glamorgan, 299mAMSL)
<i>Most Sunshine</i>	1.1hr Dyce (Aberdeenshire, 65mAMSL)
<i>Highest Gust</i>	60Kt 69mph Lerwick (Shetland, 82mAMSL)
<i>Highest Gust (mountain*)</i>	83Kt 96mph Cairngorm Summit (Inverness-shire, 1237mAMSL)
<i>Greatest Snow Depth at 0900 UTC</i>	No non-zero values.

mAMSL refers to station elevation in metres above mean sea level.

*Mountain stations are above 500mAMSL.

Daily Weather Summary for Monday 18 December 2023

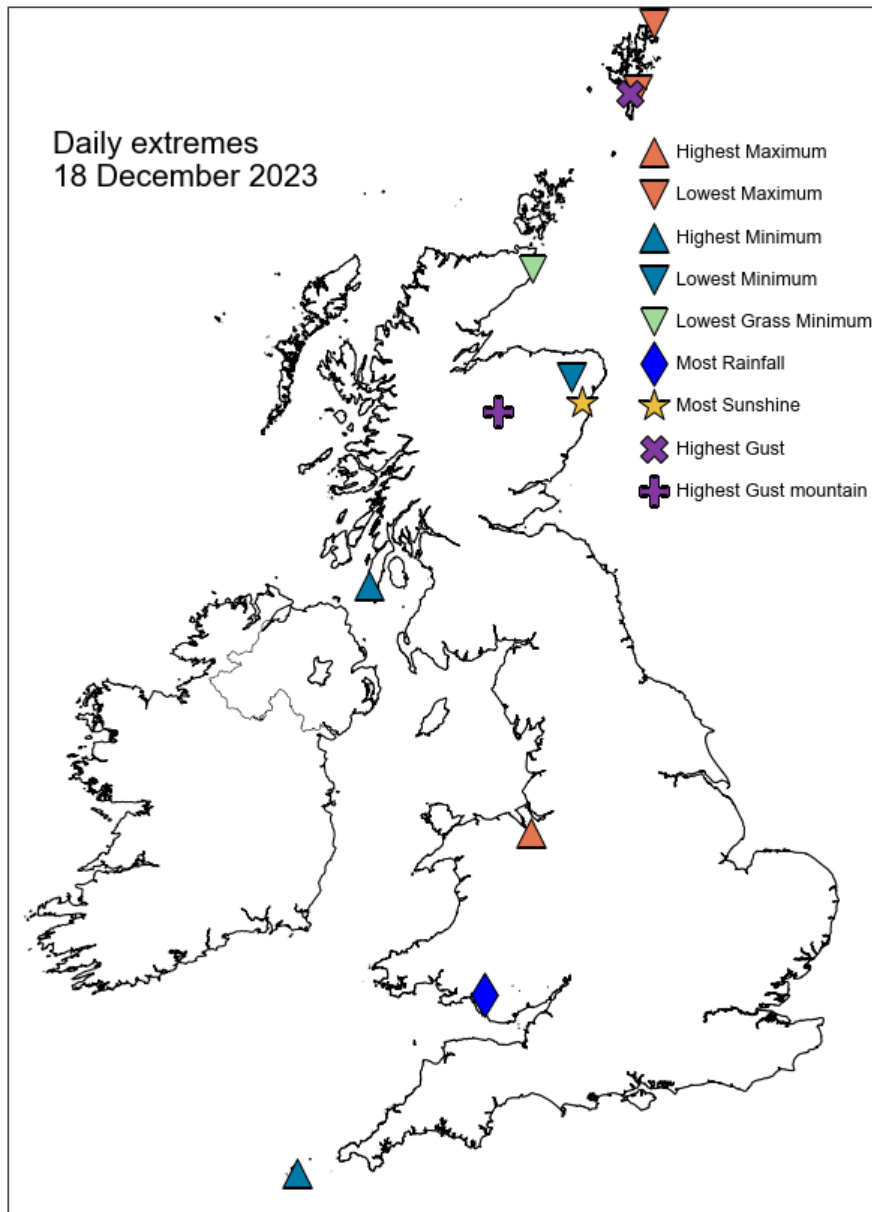

Daily Weather Summary for Monday 18 December 2023

North Atlantic and Europe analysis charts and satellite images at 0000 UTC

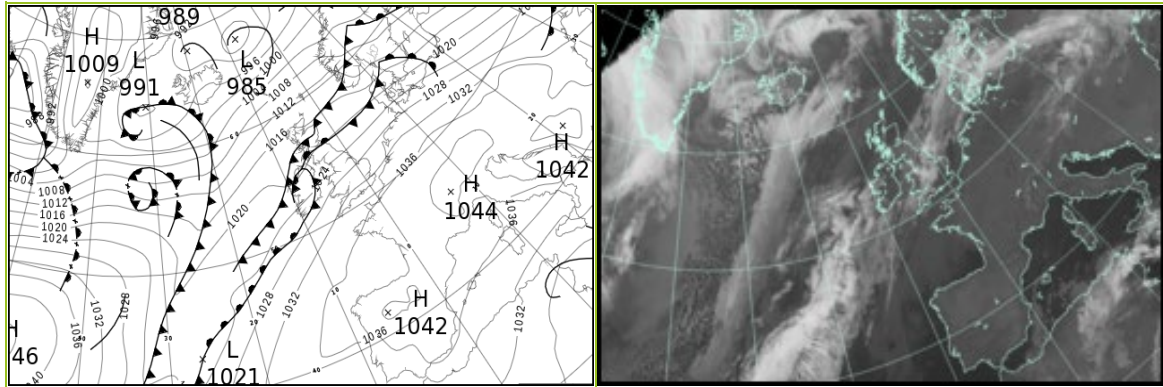

North Atlantic and Europe analysis charts and satellite images at 1200 UTC

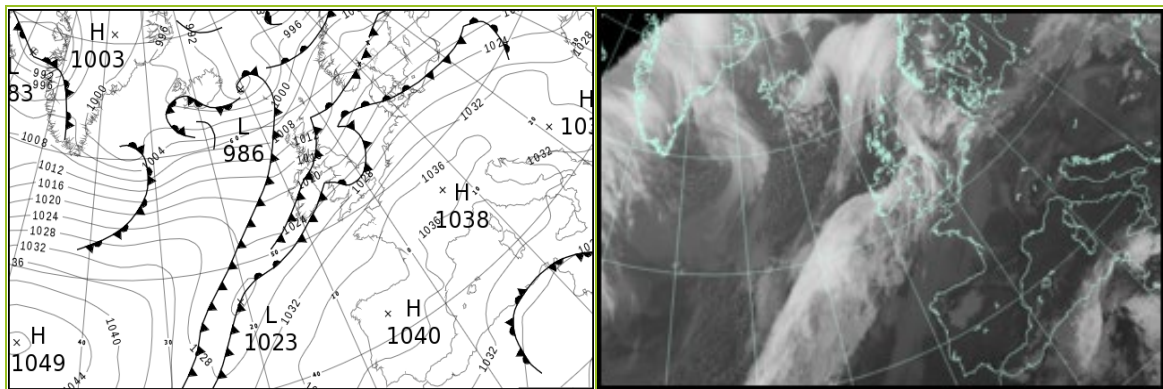

All satellite imagery copyright Met Office and EUMETSAT (European Organisation for the Exploitation of Meteorological Satellites). These show infra-red images from the geostationary MSG satellite. The rainfall rates are derived from both rain-radar and satellite data.

Daily Weather Summary for Monday 18 December 2023

UK satellite and rain-radar precipitation rates at (L) 0000 and (R) 1200 UTC

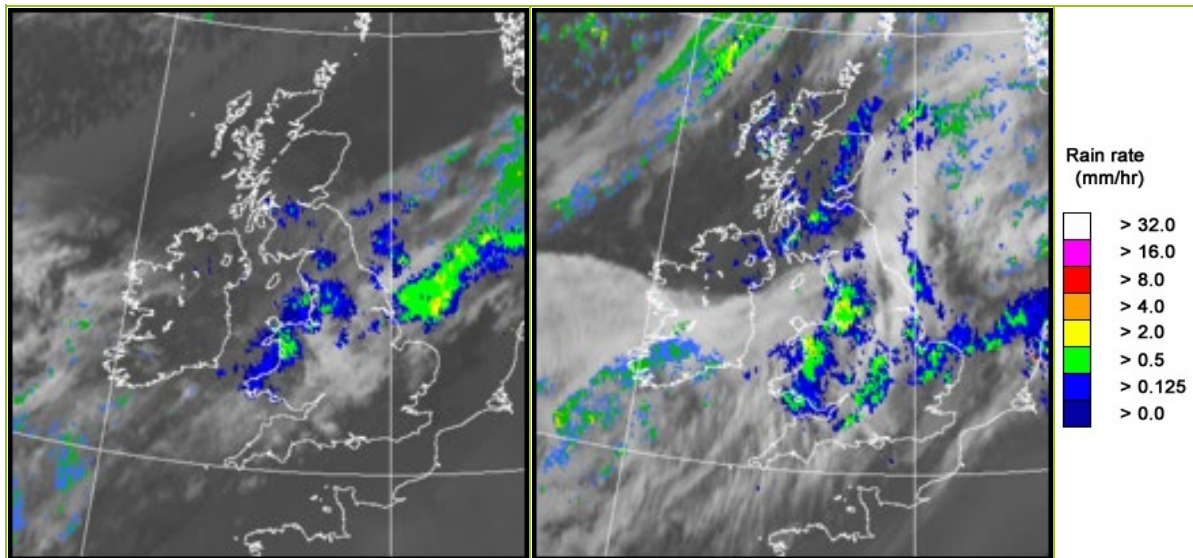

UK wind speed and direction at (L) 0000 and (R) 1200 UTC

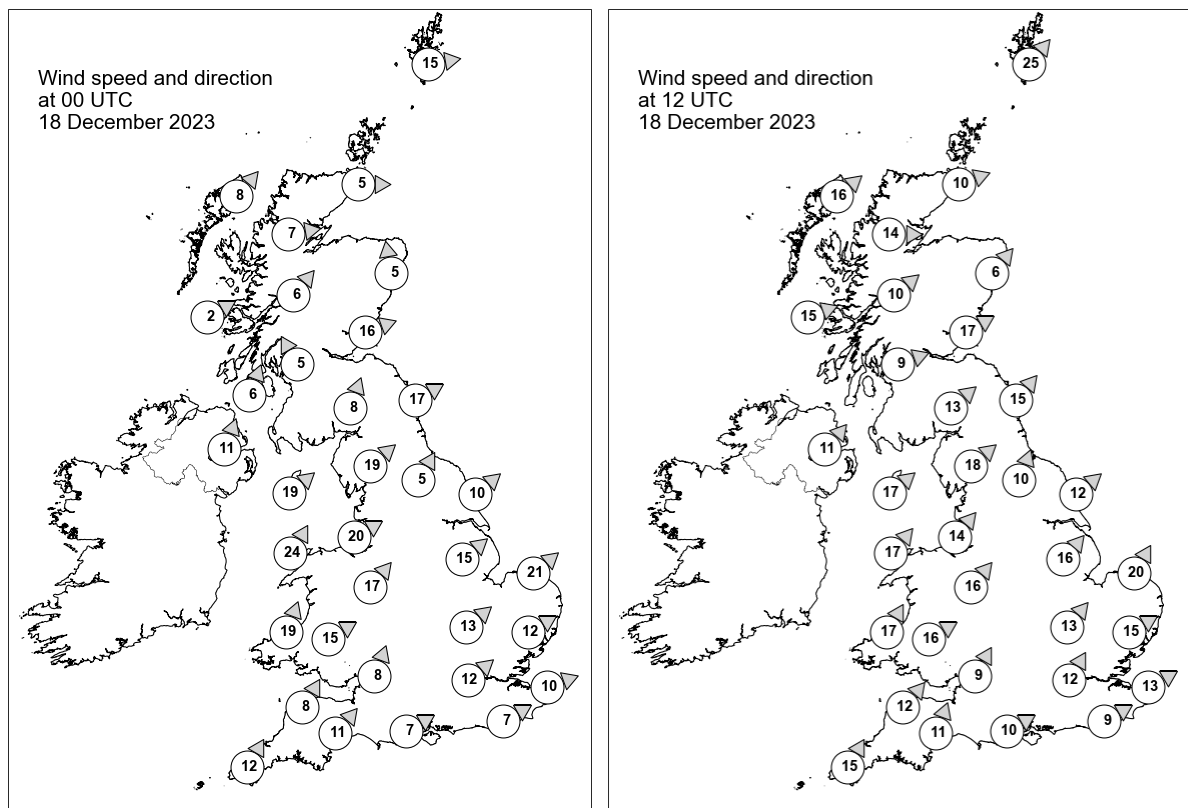

Daily Weather Summary for Monday 18 December 2023

Selected UK readings at (L) 0000 and (R) 1200 UTC

STATIONS		0000 UTC						1200 UTC					
NO	SITE	PRESS	WDIR	WSPD	CLOUD	TEMP	TDEW	PRESS	WDIR	WSPD	CLOUD	TEMP	TDEW
1	Lerwick	1012.3	W	15	8	7.3	6.7	1006.5	SW	25	8	7.6	6.6
2	Wick	1015.6	W	5	4	7.8	7.2	1010.0	WSW	10	8	8.5	7.2
3	Stornoway	1016.5	SW	8	8	8.3	7.4	1010.4	SW	16	8	8.8	6.7
4	Loch Glascarnoch	1017.0	W	7	5	8.1	6.5	1011.6	W	14	8	8.3	5.4
5	Aviemore	1017.1	-	-	5	10.7	8.7	1012.2	-	-	8	9.5	8.1
6	Dyce	1017.1	S	5	0	7.6	6.5	1011.0	SW	6	8	12.3	9.1
7	Tulloch Bridge	1019.0	SW	6	8	10.6	9.7	1014.2	SW	10	8	9.4	6.6
8	Tiree	1018.5	WSW	2	8	9.6	9.4	1015.8	WSW	15	8	9.6	8.7
9	Leuchars	1018.9	WSW	16	8	11.7	10.4	1013.3	WSW	17	8	12.3	11.0
10	Bishopton	1020.1	SSE	5	8	11.0	10.6	1015.9	WSW	9	8	10.7	9.9
11	Machrihanish	1020.0	SSW	6	8	12.3	10.9	1017.5	-	-	8	10.7	10.1
12	Boulmer	1020.2	WSW	17	8	-	-	1015.3	SW	15	8	-	-
13	Eskdalemuir	1022.4	SSW	8	8	9.6	9.4	1017.0	SW	13	8	10.5	10.3
14	Aldergrove	1020.9	SSW	11	8	11.9	11.5	1018.9	SW	11	8	10.9	10.5
15	Shap	1023.4	SW	19	8	10.3	9.4	1018.1	SW	18	8	11.0	10.3
16	Leeming	1024.7	SSW	5	8	11.0	8.7	1019.4	SSW	10	6	12.5	10.7
17	Ronaldsway	1023.3	SW	19	8	11.7	11.1	1020.0	SW	17	8	12.2	11.6
18	Bridlington	1024.0	SW	10	8	10.6	7.2	1019.7	SW	12	8	11.5	9.2
19	Crosby	1025.5	WSW	20	8	11.0	8.7	1021.8	SW	14	8	11.0	9.7
20	Valley	1025.4	SSW	24	8	11.3	11.0	1021.9	SW	17	8	11.9	11.6
21	Waddington	1027.3	SW	15	8	9.9	7.1	1023.3	SW	16	8	10.6	8.8
22	Shawbury	1027.1	SW	17	8	11.5	8.0	1023.9	SW	16	8	13.4	10.5
23	Weybourne	1027.5	SW	21	7	9.5	6.6	1024.0	SSW	20	8	10.4	8.6
24	Bedford	1029.8	SW	13	5	9.4	6.3	1026.0	SW	13	8	10.4	8.0
25	Aberporth	1028.2	SSW	19	8	11.0	9.8	1024.7	SSW	17	8	12.2	11.7
26	Sennybridge	1030.0	WSW	15	8	9.2	7.7	1025.9	WSW	16	8	10.4	10.1
27	Wattisham	1030.4	WSW	12	0	7.3	5.3	1027.0	WSW	15	8	10.2	7.4
28	Almondsbury	1031.7	SSW	8	8	9.6	6.8	1027.7	SSW	9	8	12.1	9.0
29	Heathrow	1032.1	SW	12	8	10.1	6.8	1028.7	SSW	12	8	11.5	7.5
30	Manston	1032.1	WSW	10	8	8.4	6.6	1029.5	WSW	13	8	11.0	7.2
31	Chivenor	1032.2	SSW	8	8	10.6	7.9	1028.3	SW	12	8	12.1	11.0
32	Exeter	1032.5	SW	11	8	10.5	7.5	1029.1	SSW	11	8	12.3	10.1
33	Herstmonceux	1033.1	WSW	7	8	10.2	7.1	1030.4	WSW	9	8	10.9	7.2
34	Hurn	1033.3	WSW	7	8	10.8	7.3	1029.7	WSW	10	6	12.4	8.6
35	Camborne	1032.7	SSW	12	8	10.7	7.7	1030.0	SSW	15	8	12.2	10.7

Daily Weather Summary for Monday 18 December 2023

Selected European readings at (L) 0000 and (R) 1200 UTC

STATIONS		0000 UTC						1200 UTC					
NO	SITE	PRESS	WDIR	WSPD	CLOUD	TEMP	TDEW	PRESS	WDIR	WSPD	CLOUD	TEMP	TDEW
1	Murmansk	979.5	W	2	6	-4.0	-5.7	983.6	SW	12	1	-4.5	-6.7
2	Helsinki	1004.9	W	12	8	-0.1	-0.4	1006.2	W	12	8	1.9	1.3
3	Stockholm	1008.0	WSW	6	-	6.2	5.1	1010.3	WSW	8	-	6.5	5.1
4	Oslo	1008.7	W	4	-	0.9	0.8	1010.3	N	2	9	0.8	0.8
5	Reykjavik	995.1	S	7	7	0.9	0.5	995.4	S	5	4	-0.5	-0.8
6	Moscow	1009.6	W	2	8	0.4	-2.4	1008.5	WSW	2	8	1.5	0.2
7	Kiev	1022.2	W	8	8	3.5	2.8	1020.3	WNW	4	8	4.4	3.7
8	Warsaw	1025.3	W	10	7	6.4	3.4	1025.0	W	10	8	6.5	5.1
9	Berlin	1029.7	SW	6	0	5.0	3.0	1028.2	W	10	8	7.3	3.6
10	De Bilt	1031.8	SW	10	8	7.3	5.2	1029.1	SSW	8	8	9.0	6.9
11	Dublin	1023.5	SW	8	8	12.4	10.6	1020.9	SW	10	8	12.8	11.9
12	Cork	1025.8	SW	14	7	11.4	11.4	1023.5	WSW	12	8	12.3	12.1
13	Sofia	1040.3	-	0	2	-4.3	-4.6	1034.7	E	2	1	3.6	-0.3
14	Belgrade	1039.6	SE	2	-	0.8	0.6	1035.1	NW	2	0	10.1	-0.5
15	Budapest	1036.8	S	2	-	0.6	0.0	1034.1	S	2	-	6.0	1.5
16	Prague	1035.3	SW	6	-	5.0	-1.0	1031.6	WSW	8	1	10.1	1.0
17	Munich	1040.4	S	2	0	-0.5	-1.5	1034.7	SSW	4	0	10.3	-0.5
18	Strasbourg	1039.2	S	2	9	0.3	0.2	1036.0	SW	2	-	3.0	1.7
19	Paris	1037.7	SSW	5	9	2.1	2.0	1036.9	W	8	8	0.7	0.4
20	Jersey	1035.7	SW	9	8	8.6	5.6	1033.3	WSW	14	8	9.7	6.6
21	Milan	1037.7	N	1	0	2.6	1.9	1034.5	SW	4	0	9.1	3.1
22	Marseille	1037.3	-	0	-	3.0	2.1	1033.7	W	3	-	9.7	4.1
23	Bordeaux	1037.9	ESE	2	-	0.2	-0.2	1037.6	NW	2	9	1.2	1.1
24	Rome	1035.3	ENE	2	0	2.3	-0.3	1033.0	E	2	0	13.4	0.6
25	Ajaccio	1036.4	NE	6	7	6.2	4.7	1033.8	SSW	4	-	15.3	8.1
26	Barcelona	1037.7	N	10	1	6.1	1.8	1035.3	NE	2	0	13.2	1.9
27	Majorca	1036.0	ENE	3	2	5.4	4.5	1033.8	ENE	7	6	15.2	6.8
28	Madrid	1040.1	N	3	0	0.3	-0.3	1037.0	S	1	0	8.1	1.3
29	Lisbon	1035.4	N	6	-	10.4	6.3	1036.3	NE	4	-	11.3	5.3
30	Athens	1032.9	N	5	-	8.4	-0.2	1029.9	NW	6	0	13.8	0.8
31	Malta	1028.5	ENE	15	8	14.7	13.4	1028.5	E	16	7	16.0	11.5
32	Gibraltar	1034.9	E	20	4	15.3	9.0	1034.8	E	16	0	16.6	6.9

Daily Weather Summary for Monday 18 December 2023

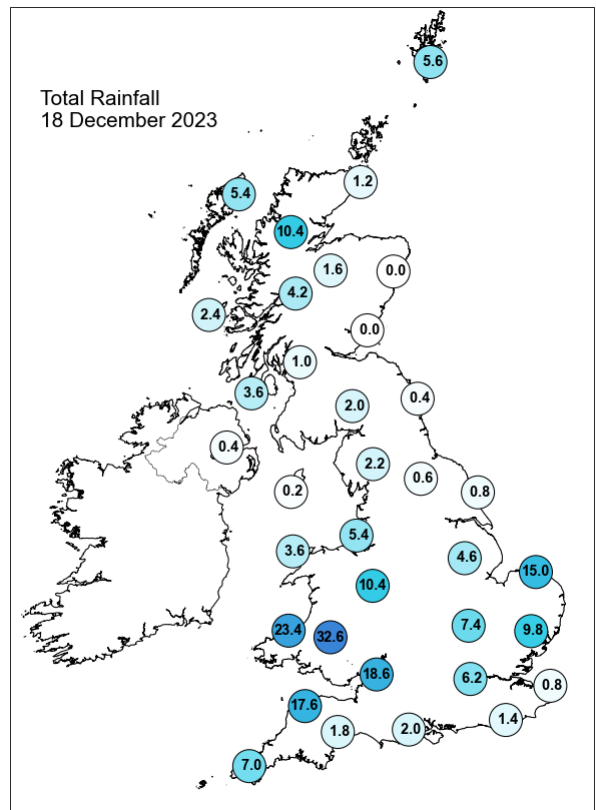
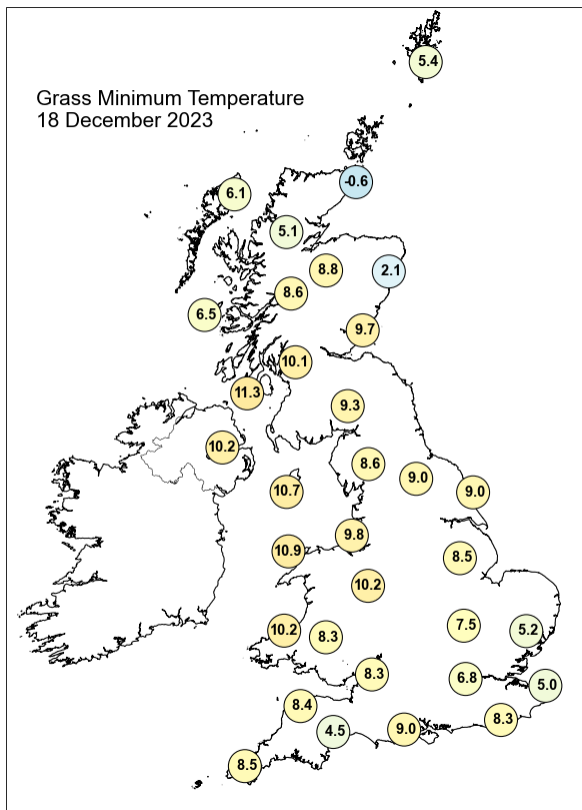
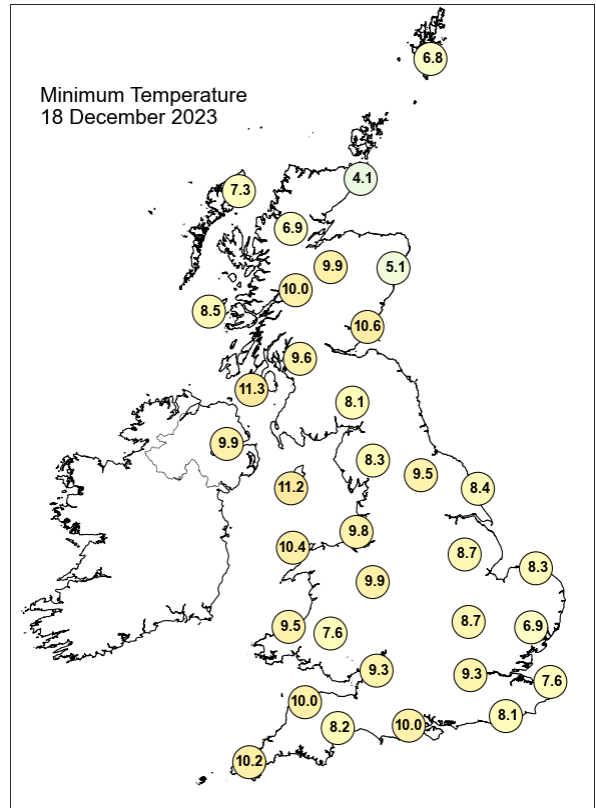
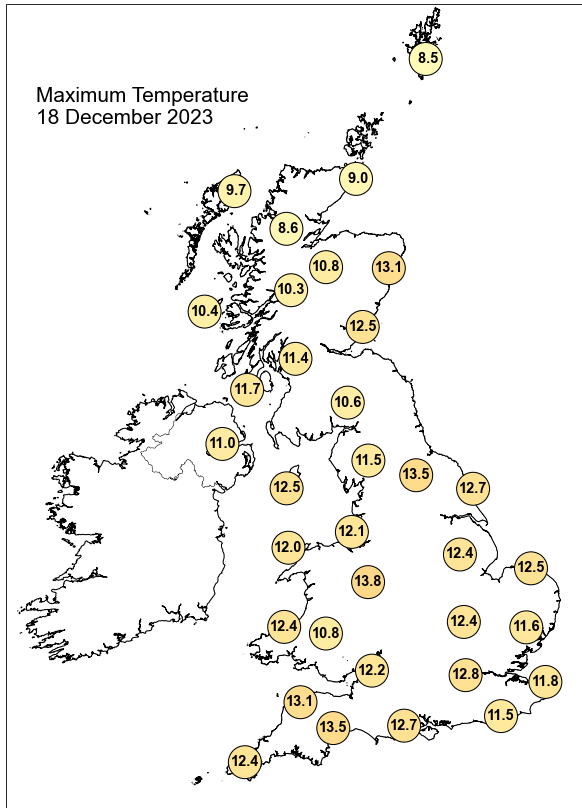

Daily Weather Summary for Monday 18 December 2023

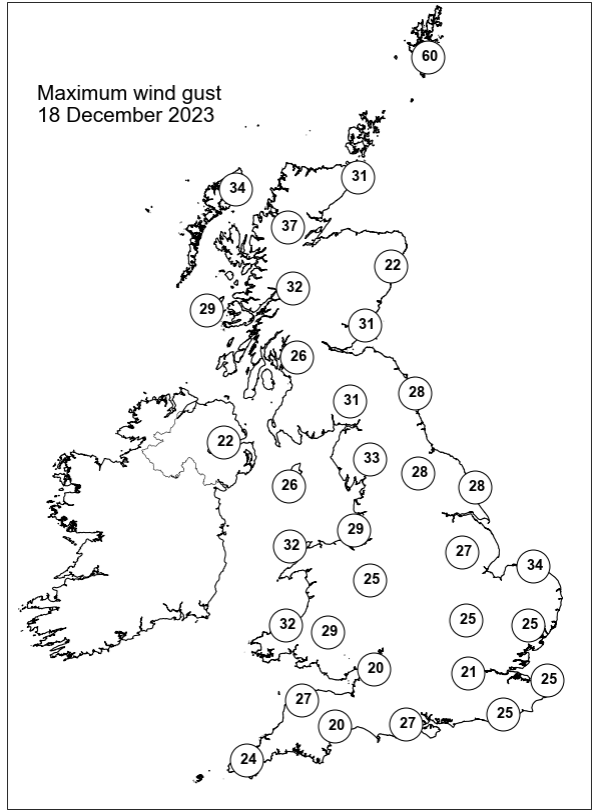
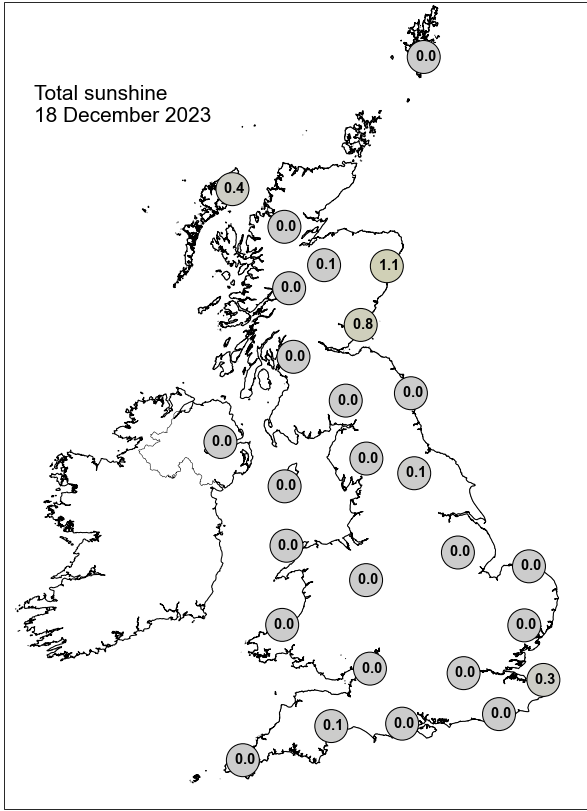

None of the selected stations observed a day of sleet or snow falling or non-zero snow depth at 0900 UTC.

Daily Weather Summary for Tuesday 19 December 2023

This day's summary created 26/12/2023 03:03

Summary of the UK Weather for Tuesday 19 December 2023

A series of fronts progressed southeastwards through the early hours, bringing rain to large parts of England and Wales, this heavy at times, along with cloudy conditions. Southern Scotland remained mostly dry but further north there were blustery showers. Towards dawn, tightening pressure gradients brought strengthening northwesterly winds across the far northwest. Mild in the south but dropping below freezing in some Scottish spots. A double structured cold front across southern parts of the UK brought a broad area of rain here, clearing southeastwards with time with some heavy spells across the south. Within the post frontal air mass, brighter skies advanced southwards but some instability across Northern Ireland and Scotland resulted in locally heavy showers. Through the evening, it remained mostly dry with clear spells across southern England and Wales, but showers affected portions of northern England, Scotland and Northern Ireland, wintry across northern Scotland.

Daily Extremes

<i>Highest Maximum</i>	12.9°C Hurn (Dorset, 10mAMSL)
<i>Lowest Maximum</i>	5.2°C Balmoral (Aberdeenshire, 283mAMSL)
<i>Highest Minimum</i>	12.3°C Plymouth, Kinterbury Point (Devon, 0mAMSL)
<i>Lowest Minimum</i>	-0.8°C Aboyne No 2 (Aberdeenshire, 140mAMSL)
<i>Lowest Grass Minimum</i>	-5.8°C Balmoral (Aberdeenshire, 283mAMSL)
<i>Most Rainfall</i>	17.6mm Achnagart (Ross & Cromarty, 15mAMSL)
<i>Most Sunshine</i>	4.7hr Dyce (Aberdeenshire, 65mAMSL)
<i>Highest Gust</i>	52Kt 60mph Wick Airport (Caithness, 36mAMSL)
<i>Highest Gust (mountain*)</i>	90Kt 104mph Cairngorm Summit (Inverness-shire, 1237mAMSL)
<i>Greatest Snow Depth at 0900 UTC</i>	No non-zero values.

mAMSL refers to station elevation in metres above mean sea level.

*Mountain stations are above 500mAMSL.

Daily Weather Summary for Tuesday 19 December 2023

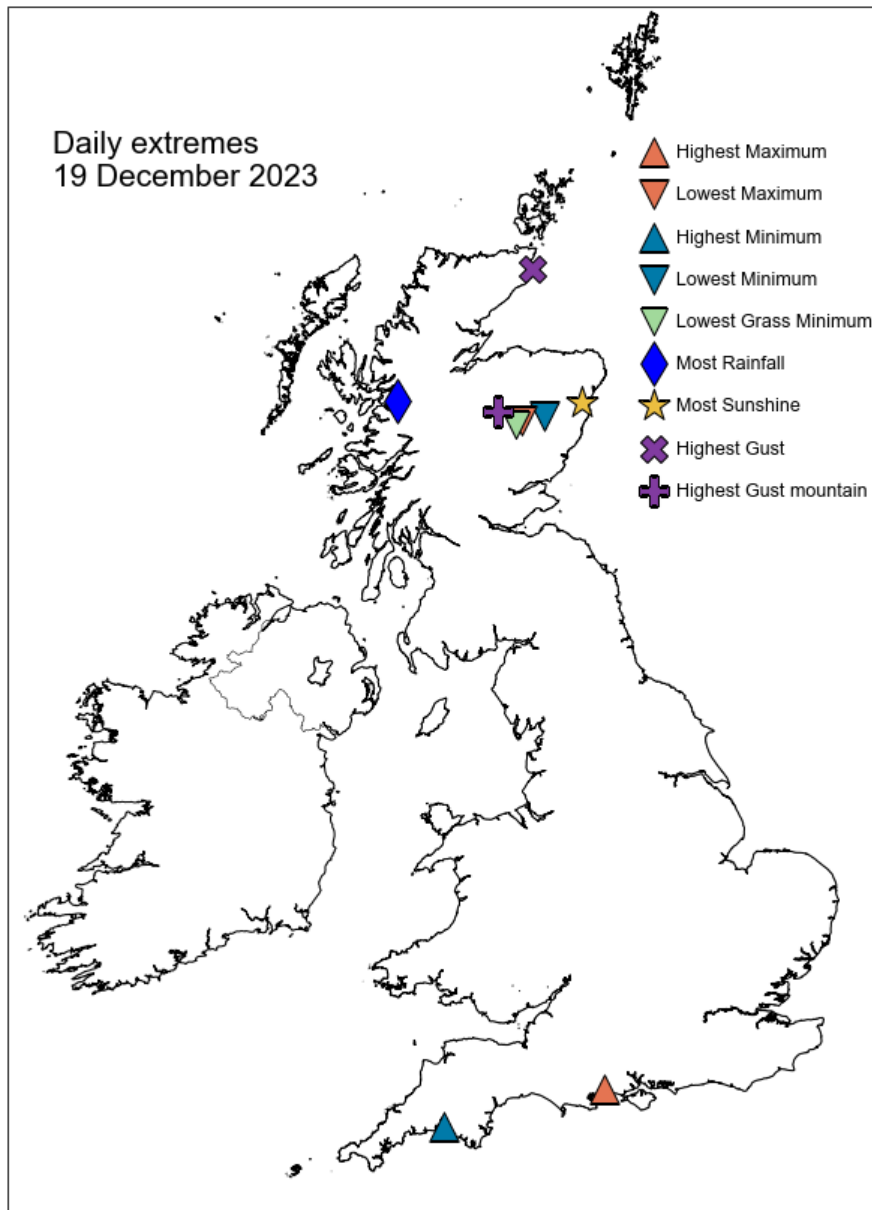

Daily Weather Summary for Tuesday 19 December 2023

North Atlantic and Europe analysis charts and satellite images at 0000 UTC

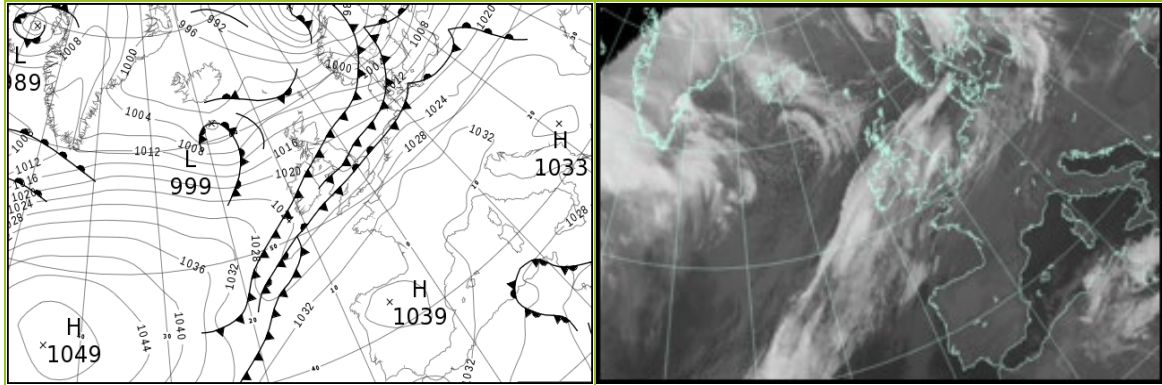

North Atlantic and Europe analysis charts and satellite images at 1200 UTC

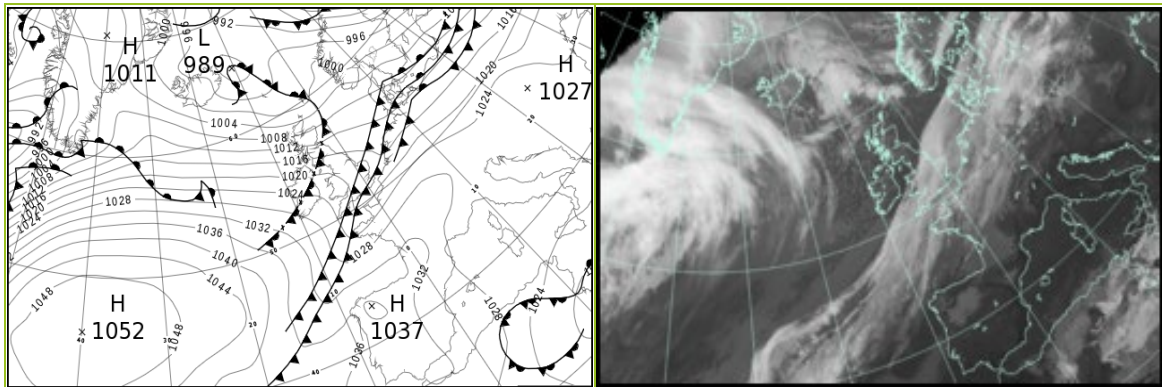

All satellite imagery copyright Met Office and EUMETSAT (European Organisation for the Exploitation of Meteorological Satellites). These show infra-red images from the geostationary MSG satellite. The rainfall rates are derived from both rain-radar and satellite data.

Daily Weather Summary for Tuesday 19 December 2023

UK satellite and rain-radar precipitation rates at (L) 0000 and (R) 1200 UTC

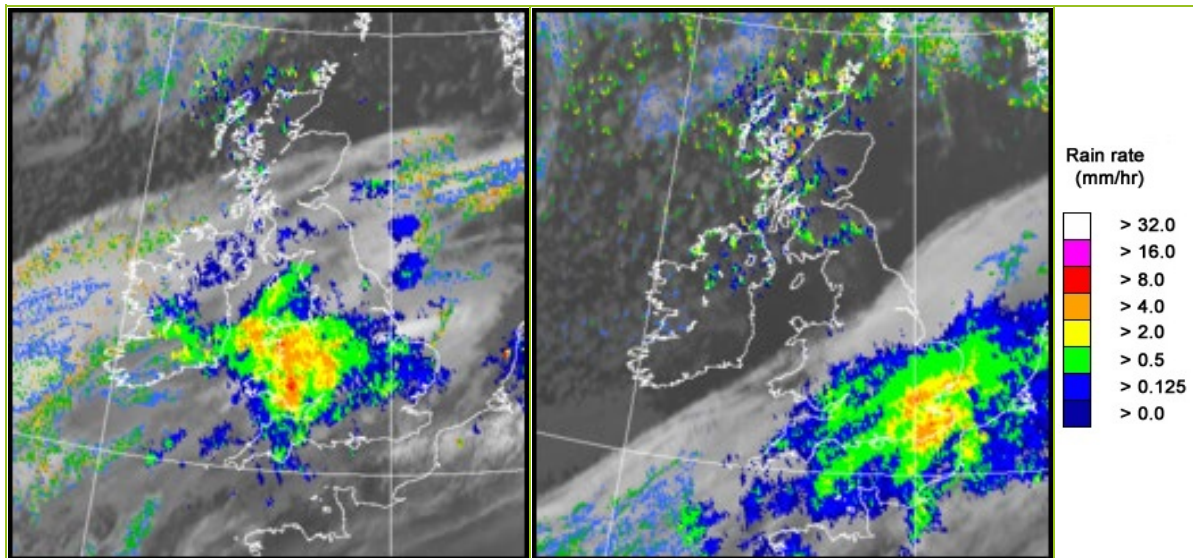

UK wind speed and direction at (L) 0000 and (R) 1200 UTC

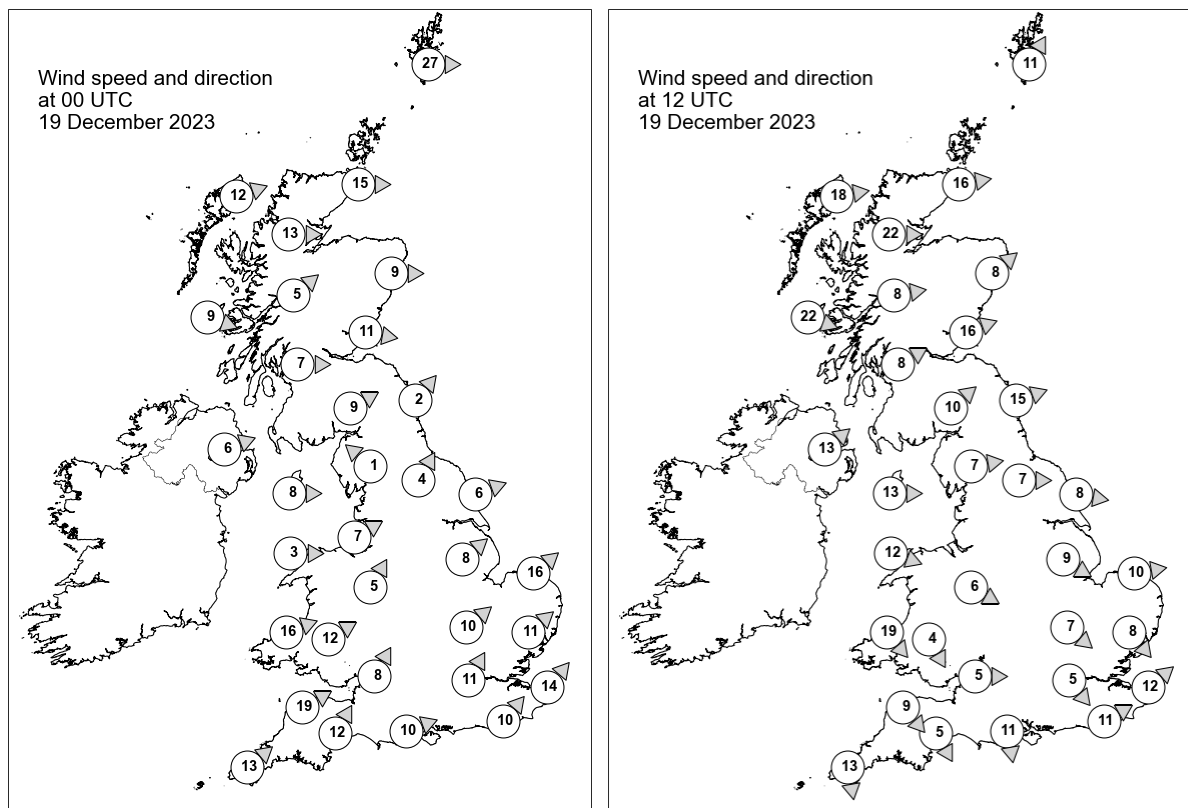

Daily Weather Summary for Tuesday 19 December 2023

Selected UK readings at (L) 0000 and (R) 1200 UTC

STATIONS		0000 UTC						1200 UTC					
NO	SITE	PRESS	WDIR	WSPD	CLOUD	TEMP	TDEW	PRESS	WDIR	WSPD	CLOUD	TEMP	TDEW
1	Lerwick	1005.4	W	27	8	6.5	-0.2	998.9	SSW	11	8	4.6	3.6
2	Wick	1011.4	W	15	2	3.9	1.3	1004.6	W	16	0	5.3	2.9
3	Stornoway	1013.1	WSW	12	1	3.8	1.1	1006.9	W	18	8	7.0	4.3
4	Loch Glascarnoch	1014.4	W	13	5	2.7	1.2	1008.3	W	22	8	4.1	3.0
5	Aviemore	1015.4	-	-	1	2.9	-0.7	1009.6	-	-	0	5.1	0.9
6	Dyce	1014.2	W	9	4	5.9	0.7	1009.2	SW	8	0	6.7	0.6
7	Tulloch Bridge	1016.9	SW	5	0	3.3	0.4	1011.9	W	8	6	5.5	1.5
8	Tiree	1017.2	WNW	9	7	6.7	2.1	1014.2	WNW	22	6	8.7	3.7
9	Leuchars	1015.2	W	11	3	7.8	4.2	1011.3	WSW	16	0	7.0	4.1
10	Bishopton	1017.2	W	7	7	6.5	4.0	1014.0	WSW	8	8	7.3	3.7
11	Machrihanish	1018.2	-	-	8	7.9	5.1	1016.2	-	-	3	8.9	3.5
12	Boulmer	1016.4	SW	2	8	-	-	1014.4	WSW	15	5	-	-
13	Eskdalemuir	1017.0	WSW	9	8	7.6	6.3	1015.6	SW	10	8	5.0	3.8
14	Aldergrove	1019.8	WSW	6	8	8.0	7.5	1019.6	SW	13	8	6.7	5.5
15	Shap	1018.5	SE	1	8	6.8	5.4	1017.5	W	7	1	7.4	1.8
16	Leeming	1018.0	SSW	4	8	9.8	6.9	1017.2	W	7	0	7.1	3.7
17	Ronaldsway	1019.4	W	8	8	10.1	8.4	1019.4	W	13	3	8.9	4.5
18	Bridlington	1017.7	WSW	6	8	10.7	9.7	1016.3	W	8	4	7.6	3.9
19	Crosby	1020.1	WSW	7	7	9.8	9.2	-	-	-	-	-	-
20	Valley	1020.5	W	3	8	10.1	9.4	1021.4	WNW	12	1	8.8	4.3
21	Waddington	1019.6	SW	8	8	11.9	10.9	1018.1	WNW	9	8	8.1	5.7
22	Shawbury	1020.5	SSW	5	8	11.6	11.3	1020.5	WNW	6	8	7.7	5.8
23	Weybourne	1020.0	SW	16	8	12.5	11.0	1016.9	W	10	8	9.1	8.7
24	Bedford	1021.2	SW	10	8	11.7	11.0	1018.6	NW	7	8	9.5	8.7
25	Aberporth	1021.2	WSW	16	8	11.4	11.2	1022.5	NW	19	8	8.3	4.0
26	Sennybridge	1021.6	WSW	12	8	10.7	10.4	1021.8	NNW	4	8	6.2	5.8
27	Wattisham	1022.1	SW	11	8	11.2	10.4	1018.0	NW	8	8	8.8	8.1
28	Almondsbury	1022.4	SSW	8	8	12.1	11.7	1020.4	W	5	8	9.2	8.7
29	Heathrow	1023.3	SSW	11	8	12.4	10.6	1018.8	NW	5	8	10.3	9.8
30	Manston	1024.2	SW	14	8	11.3	10.4	1017.0	SW	12	8	11.7	11.5
31	Chivenor	1023.6	WSW	19	8	12.8	12.0	1022.2	NW	9	8	10.2	8.8
32	Exeter	1024.0	SSW	12	8	12.7	11.6	1020.9	NNW	5	8	10.6	9.1
33	Herstmonceux	1025.3	SW	10	8	11.3	10.2	1017.8	WSW	11	8	11.7	11.4
34	Hurn	1024.9	WSW	10	8	12.5	11.1	1019.2	N	11	8	10.7	10.3
35	Camborne	1025.4	SW	13	8	12.1	11.8	1023.7	N	13	8	10.0	9.1

Daily Weather Summary for Tuesday 19 December 2023

Selected European readings at (L) 0000 and (R) 1200 UTC

STATIONS		0000 UTC						1200 UTC					
NO	SITE	PRESS	WDIR	WSPD	CLOUD	TEMP	TDEW	PRESS	WDIR	WSPD	CLOUD	TEMP	TDEW
1	Murmansk	985.2	SSW	14	1	-7.0	-9.3	979.8	SSW	4	4	-13.2	-14.9
2	Helsinki	999.6	S	10	8	2.3	2.3	987.9	W	16	0	3.4	0.0
3	Stockholm	997.3	S	6	-	6.5	5.7	997.0	WSW	12	-	4.8	-1.1
4	Oslo	995.6	W	4	-	2.7	2.7	998.6	W	4	6	1.8	-2.5
5	Reykjavik	998.2	SSE	4	7	-0.1	-0.1	1000.8	NW	17	6	-0.9	-2.6
6	Moscow	1010.8	WSW	4	8	2.3	1.0	1001.0	S	2	8	2.0	0.7
7	Kiev	1022.6	W	2	8	4.4	3.8	1015.9	WSW	6	6	5.4	4.3
8	Warsaw	1021.4	SW	4	8	6.0	4.8	1015.4	W	8	8	8.1	4.1
9	Berlin	1022.3	SW	8	8	5.2	1.2	1015.7	SW	8	8	6.1	5.2
10	De Bilt	1024.5	SSW	12	8	6.5	6.4	1016.2	SW	10	8	8.3	8.0
11	Dublin	1020.9	WSW	6	7	9.1	7.9	1022.2	W	14	1	7.1	3.8
12	Cork	1022.3	NW	6	7	9.8	9.5	1026.5	W	10	5	7.8	4.2
13	Sofia	1033.2	-	0	0	-2.0	-2.3	1027.6	E	2	0	3.9	0.6
14	Belgrade	1031.8	NNE	2	-	2.1	1.1	1026.1	NNE	2	0	11.5	2.5
15	Budapest	1031.3	E	2	-	-2.7	-2.8	1027.2	NNE	2	-	-0.9	-0.9
16	Prague	1027.5	SW	10	-	7.2	-2.8	1020.5	SW	12	7	9.8	-6.1
17	Munich	1032.8	SW	4	8	1.2	-0.8	1023.8	SW	8	0	12.1	-4.4
18	Strasbourg	1032.4	WSW	2	-	-1.3	-1.6	1027.5	SSE	3	8	3.1	0.3
19	Paris	1032.6	S	4	8	2.6	2.0	1026.3	SW	10	8	6.5	4.7
20	Jersey	1029.1	SW	14	7	10.4	8.0	1021.9	SW	16	8	12.3	10.3
21	Milan	1030.6	NW	1	0	0.5	0.1	1025.0	N	2	0	11.2	2.6
22	Marseille	1031.1	SSE	3	-	2.7	0.9	1026.1	W	3	-	10.4	3.4
23	Bordeaux	1036.0	ENE	5	8	3.3	2.9	1032.5	S	5	8	6.6	5.2
24	Rome	1030.0	E	2	0	2.4	0.9	1025.0	N	1	0	14.9	1.0
25	Ajaccio	1031.0	NE	7	-	4.6	2.3	1026.0	SW	4	-	14.3	4.6
26	Barcelona	1031.8	N	13	-	8.1	-0.9	1027.6	N	6	0	16.0	0.5
27	Majorca	1032.3	NE	3	2	3.4	2.5	1028.0	SSW	4	0	15.8	8.6
28	Madrid	1037.2	N	2	0	-0.1	-1.0	1033.2	-	0	0	7.8	1.9
29	Lisbon	1034.3	N	6	-	9.0	6.1	1034.7	E	3	-	13.2	5.8
30	Athens	1027.6	N	3	-	9.4	-1.9	1023.5	SSW	3	0	18.8	2.1
31	Malta	1026.4	ENE	12	7	14.6	8.8	1022.4	E	13	7	15.7	9.9
32	Gibraltar	1032.9	NNE	7	8	12.8	7.2	1032.7	ENE	5	0	15.6	8.5

Daily Weather Summary for Tuesday 19 December 2023

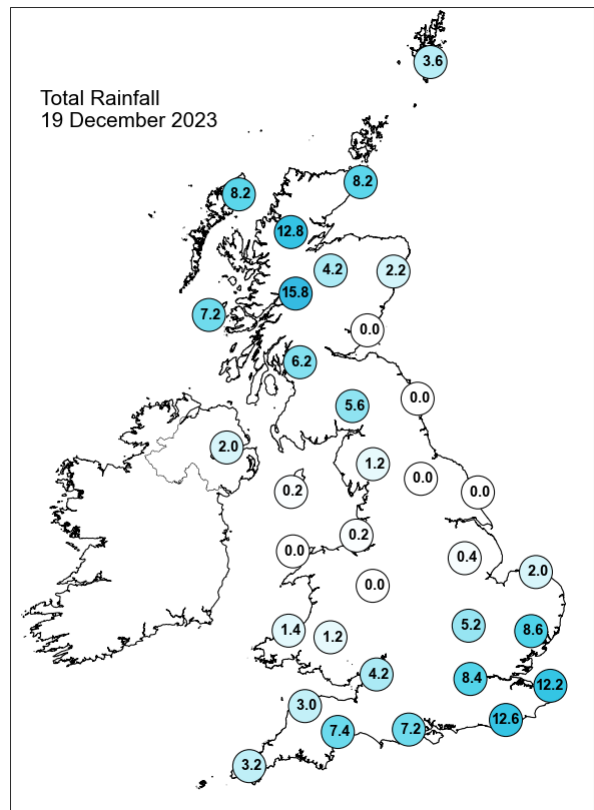
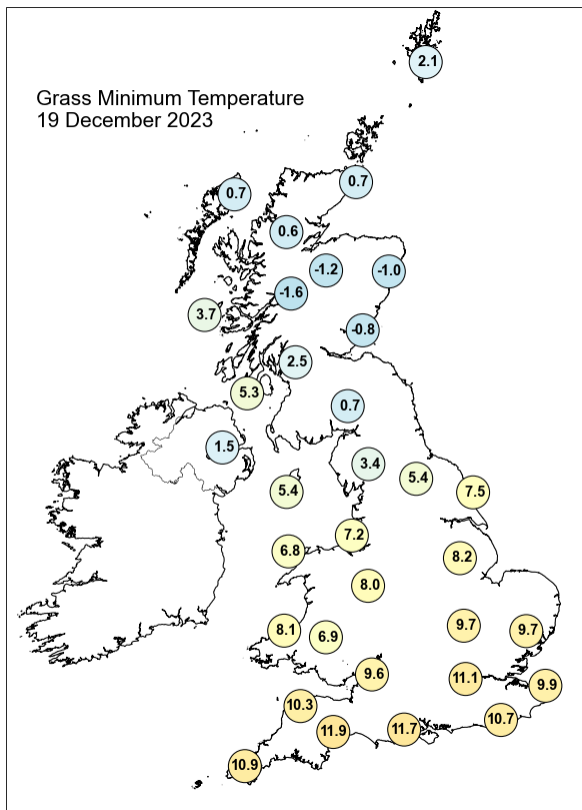
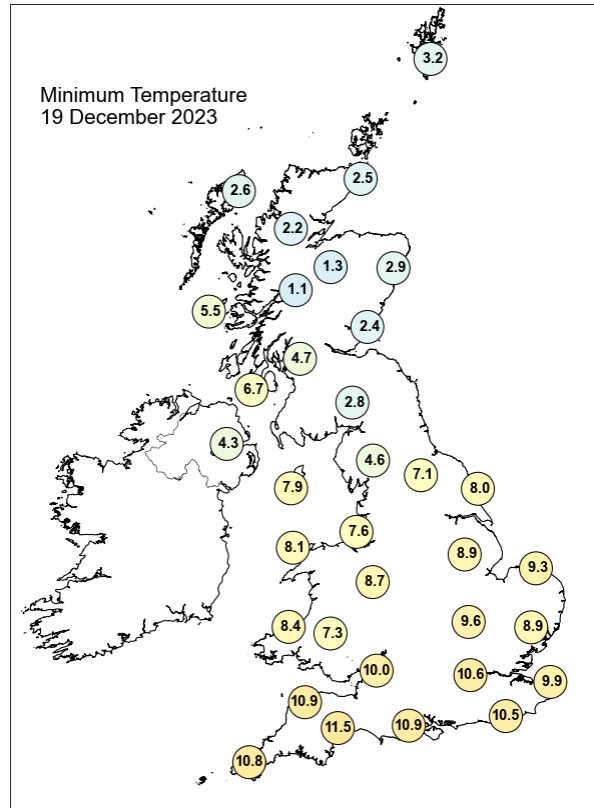
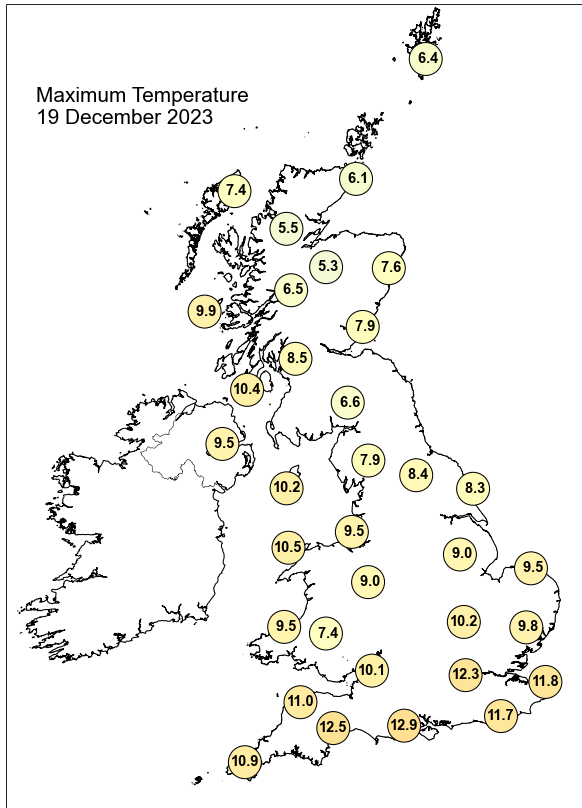

Daily Weather Summary for Tuesday 19 December 2023

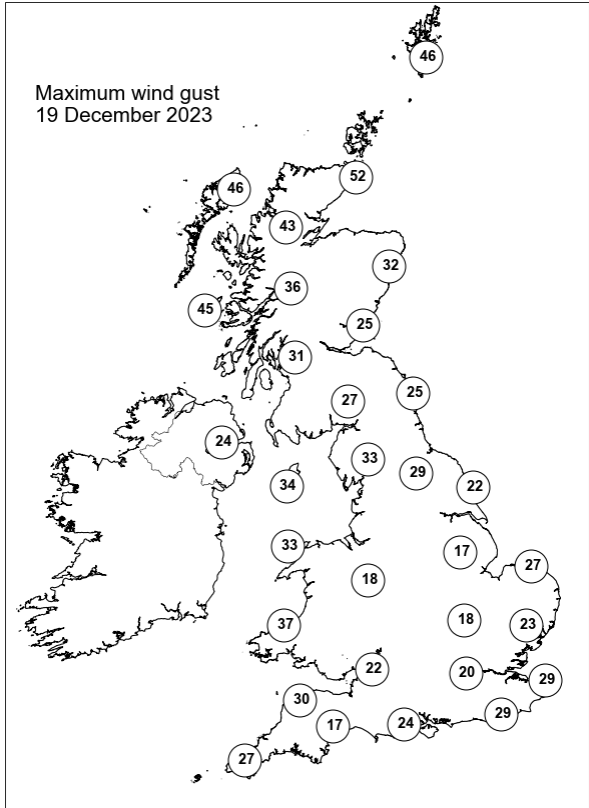
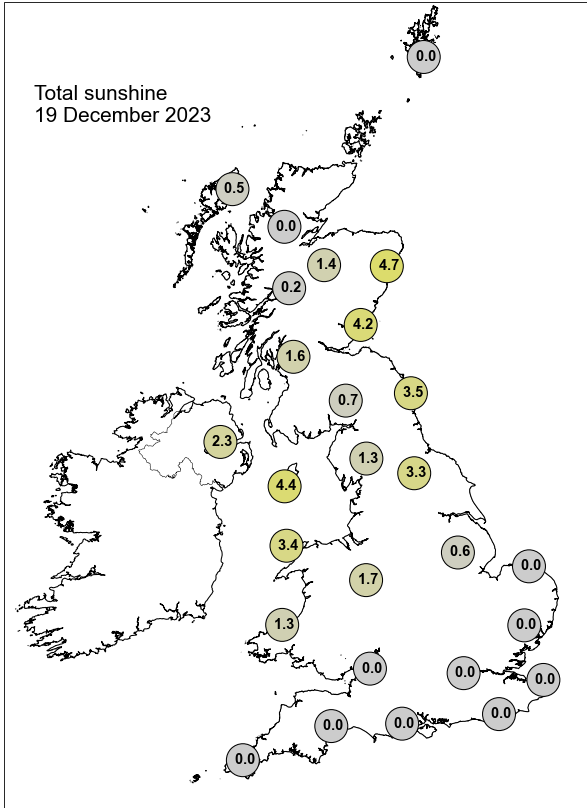

None of the selected stations observed a day of sleet or snow falling or non-zero snow depth at 0900 UTC.

Daily Weather Summary for Wednesday 20 December 2023

This day's summary created 28/12/2023 09:50

Summary of the UK Weather for Wednesday 20 December 2023

The early hours of Wednesday has seen some showery conditions lingering over Scotland and northern England due to a trough across the area. A warm front pushing in from the west has further pushed showery weather into the country ahead of clearer conditions behind it. Outbreaks of rain occurred further south into central areas of the UK and coastal areas of Wales and southwest England. Winds were blowing southeasterly. Areas of rain moved southeastwards across parts of the UK through the day, mainly across northern and western parts but some drier spells with limited brightness occurred towards southeast England. Into the evening, It was mainly dry but mostly cloudy with the odd spot of rain across eastern and southeastern portions of England, but further outbreaks of patchy rain and drizzle moved southwards across much of western UK, heavy across north and northwest Scotland. Widely windy across the UK but gales developed over northern Scotland. By midnight, a cold front began to approach from the south across Scotland.

Daily Extremes

<i>Highest Maximum</i>	13.4°C Coningsby (Lincolnshire, 6mAMSL) also Hawarden Airport (Clwyd, 11mAMSL)
<i>Lowest Maximum</i>	8.3°C Baltasound No 2 (Shetland, 15mAMSL)
<i>Highest Minimum</i>	9.3°C Bude (Cornwall, 15mAMSL)
<i>Lowest Minimum</i>	0.9°C Lerwick (Shetland, 82mAMSL)
<i>Lowest Grass Minimum</i>	-4.2°C South Newington (Oxfordshire, 105mAMSL)
<i>Most Rainfall</i>	56.0mm Honister Pass (Cumbria, 358mAMSL)
<i>Most Sunshine</i>	1.9hr Preston, Cove House (Dorset, 44mAMSL) also Hastings (East Sussex, 45mAMSL)
<i>Highest Gust</i>	50Kt 58mph Fair Isle (Shetland, 57mAMSL)
<i>Highest Gust (mountain*)</i>	90Kt 104mph Cairngorm Summit (Inverness-shire, 1237mAMSL)
<i>Greatest Snow Depth at 0900 UTC</i>	No non-zero values.

mAMSL refers to station elevation in metres above mean sea level.

*Mountain stations are above 500mAMSL.

Daily Weather Summary for Wednesday 20 December 2023

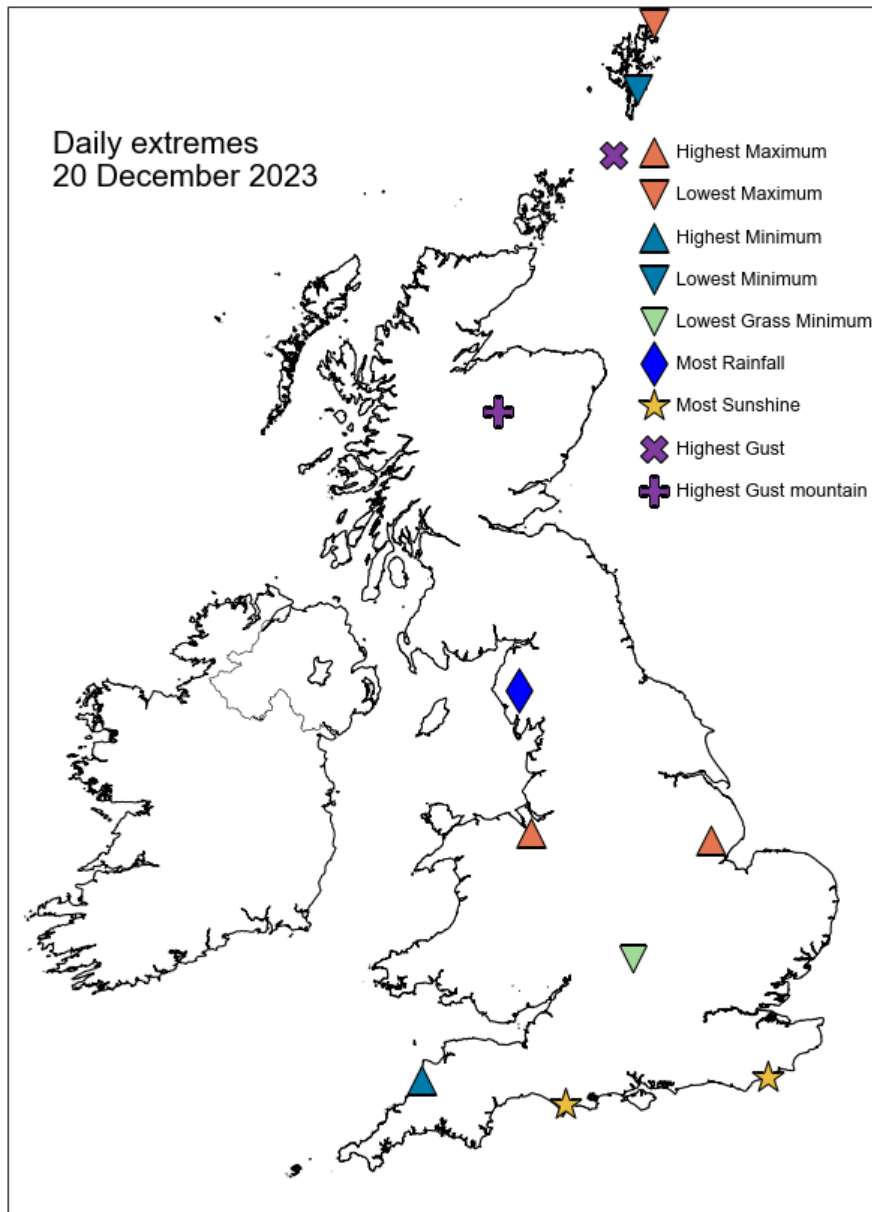

Daily Weather Summary for Wednesday 20 December 2023

North Atlantic and Europe analysis charts and satellite images at 0000 UTC

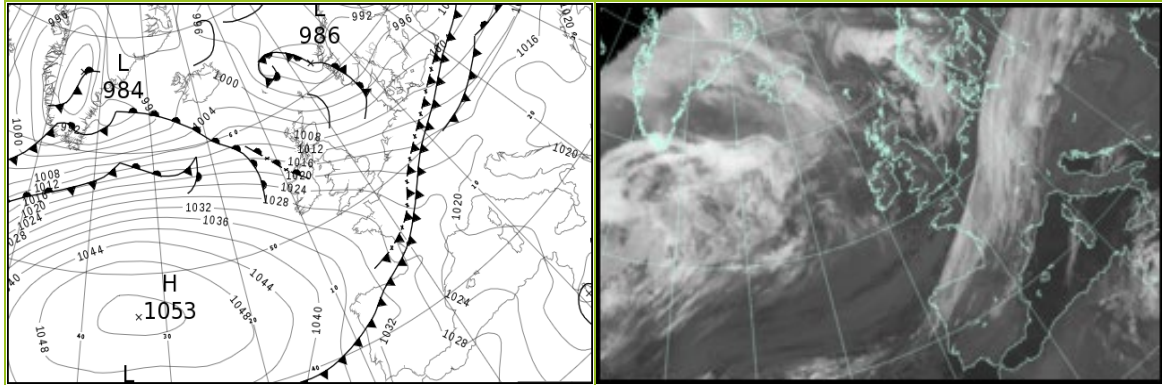

North Atlantic and Europe analysis charts and satellite images at 1200 UTC

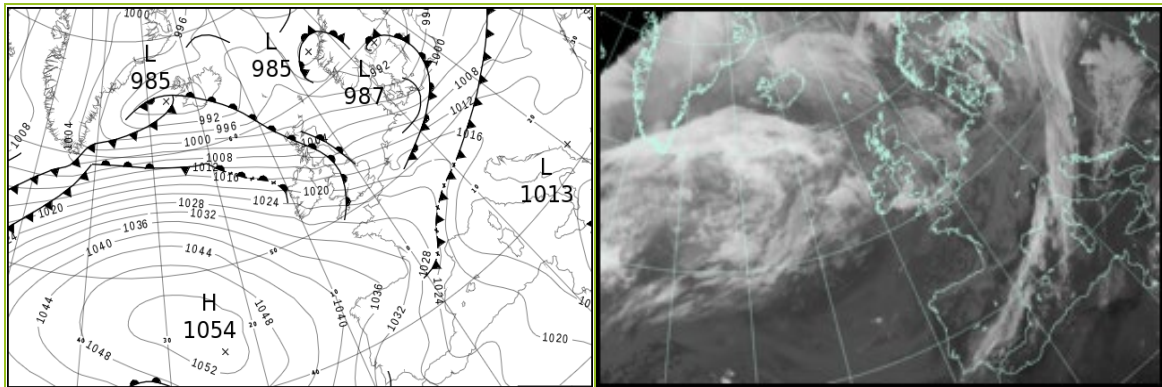

All satellite imagery copyright Met Office and EUMETSAT (European Organisation for the Exploitation of Meteorological Satellites). These show infra-red images from the geostationary MSG satellite. The rainfall rates are derived from both rain-radar and satellite data.

Daily Weather Summary for Wednesday 20 December 2023

UK satellite and rain-radar precipitation rates at (L) 0000 and (R) 1200 UTC

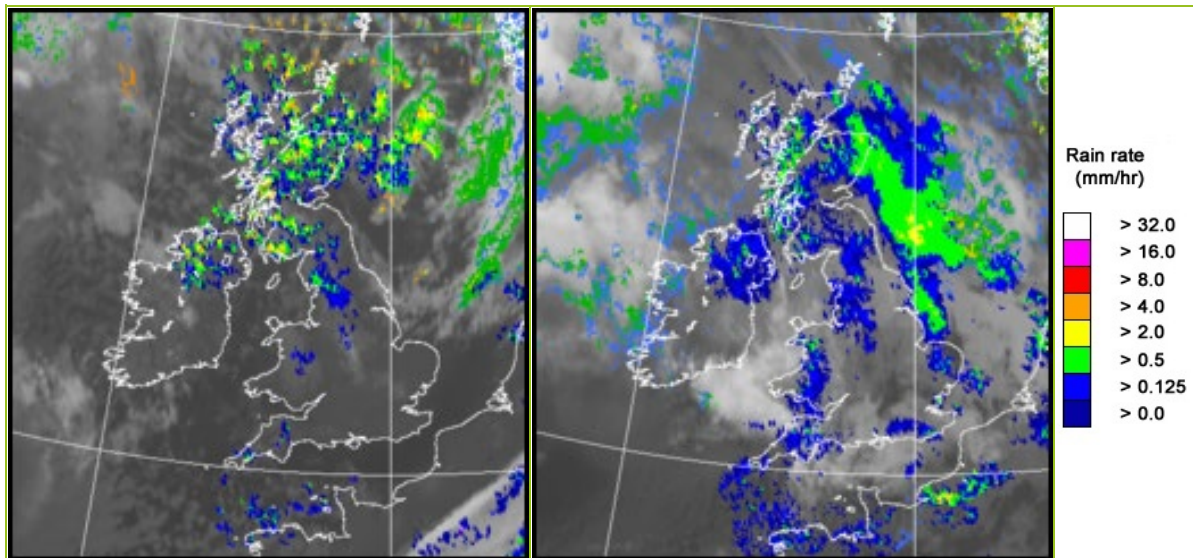

UK wind speed and direction at (L) 0000 and (R) 1200 UTC

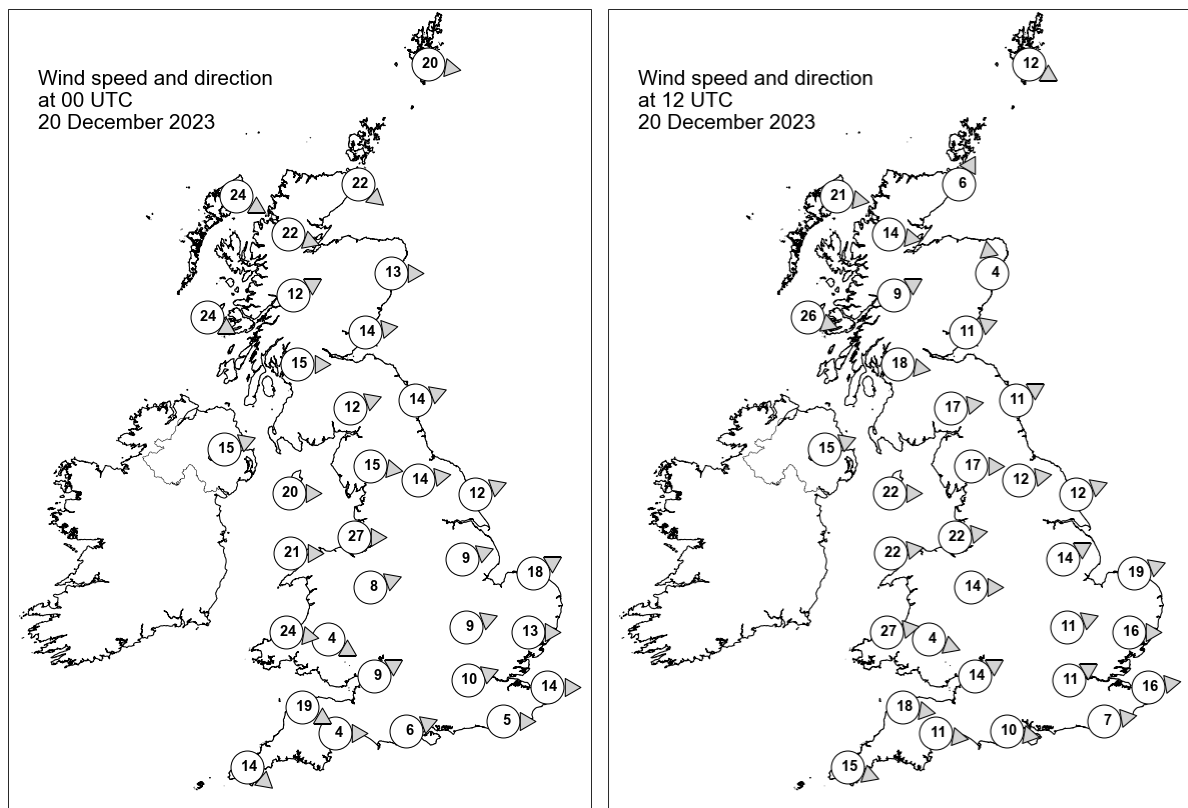

Daily Weather Summary for Wednesday 20 December 2023

Selected UK readings at (L) 0000 and (R) 1200 UTC

STATIONS		0000 UTC						1200 UTC					
NO	SITE	PRESS	WDIR	WSPD	CLOUD	TEMP	TDEW	PRESS	WDIR	WSPD	CLOUD	TEMP	TDEW
1	Lerwick	995.1	W	20	1	4.4	-0.1	996.9	WNW	12	7	2.9	-0.3
2	Wick	1002.2	NW	22	5	4.2	1.9	999.8	SSW	6	8	4.4	3.7
3	Stornoway	1007.2	WNW	24	8	5.1	1.6	1000.5	W	21	8	9.6	8.2
4	Loch Glascarnoch	1006.7	WNW	22	8	3.7	1.8	1000.9	W	14	8	7.8	7.5
5	Aviemore	1006.9	-	-	6	4.4	0.9	1001.4	-	-	8	6.4	5.8
6	Dyce	1005.4	W	13	8	4.9	2.2	1001.9	S	4	8	4.6	3.3
7	Tulloch Bridge	1009.5	WSW	12	8	5.3	3.3	1003.9	WSW	9	8	9.0	6.9
8	Tiree	1012.6	WNW	24	4	8.6	4.7	1007.6	WNW	26	8	10.6	9.2
9	Leuchars	1007.2	W	14	0	6.8	2.7	1002.2	WSW	11	8	8.8	6.6
10	Bishopton	1011.1	W	15	8	7.5	4.3	1005.6	W	18	8	10.6	8.2
11	Machrihanish	1013.4	-	-	8	8.8	5.8	1010.2	-	-	8	10.5	9.7
12	Boulmer	1009.5	WSW	14	0	-	-	1005.9	WSW	11	4	-	-
13	Eskdalemuir	1012.2	WSW	12	8	6.2	3.5	1006.8	W	17	8	9.0	7.6
14	Aldergrove	1017.2	WSW	15	7	7.5	5.5	1013.6	WSW	15	8	9.7	8.7
15	Shap	1014.5	W	15	8	6.1	3.3	1010.2	W	17	8	9.4	6.4
16	Leeming	1014.2	W	14	2	7.3	3.3	1009.5	W	12	8	10.7	6.7
17	Ronaldsway	1017.6	W	20	8	8.4	5.7	1012.9	W	22	8	10.5	8.7
18	Bridlington	1013.7	WSW	12	7	6.5	2.8	1009.6	WSW	12	8	8.9	6.4
19	Crosby	1018.7	W	27	8	8.5	5.6	1015.5	W	22	8	9.7	8.3
20	Valley	1021.1	W	21	5	8.7	4.9	1017.5	W	22	8	11.0	8.0
21	Waddington	1017.2	WSW	9	2	6.2	3.5	1013.8	WSW	14	8	8.4	5.9
22	Shawbury	1020.2	WSW	8	0	6.6	3.2	1016.5	W	14	8	10.6	6.8
23	Weybourne	1016.2	WSW	18	0	5.4	3.8	1013.1	WSW	19	5	9.5	6.4
24	Bedford	1020.1	WSW	9	8	4.9	3.2	1017.0	WSW	11	8	9.4	6.2
25	Aberporth	1024.0	W	24	8	8.1	4.9	1020.4	W	27	8	10.1	8.1
26	Sennybridge	1023.5	WNW	4	8	5.9	3.7	1020.0	WNW	4	8	8.0	7.3
27	Wattisham	1018.8	W	13	0	4.3	2.6	1016.0	W	16	8	8.3	5.6
28	Almondsbury	1023.7	WSW	9	1	6.5	4.4	1020.4	WSW	14	7	9.9	7.8
29	Heathrow	1022.0	WSW	10	0	4.5	3.1	1019.4	WSW	11	8	9.8	6.7
30	Manston	1020.4	W	14	0	5.1	3.5	1018.4	W	16	8	8.8	6.1
31	Chivenor	1026.0	WNW	19	8	9.6	5.1	1023.5	W	18	8	11.2	9.0
32	Exeter	1025.7	W	4	1	6.3	4.8	1023.6	W	11	8	10.4	8.8
33	Herstmonceux	1022.5	W	5	0	4.1	3.1	1020.6	W	7	8	8.9	6.8
34	Hurn	1024.7	WSW	6	5	3.7	2.9	1022.0	W	10	8	10.4	8.0
35	Camborne	1028.9	NW	14	-	8.9	5.4	1026.8	WNW	15	8	10.6	8.9

Daily Weather Summary for Wednesday 20 December 2023

Selected European readings at (L) 0000 and (R) 1200 UTC

STATIONS		0000 UTC						1200 UTC					
NO	SITE	PRESS	WDIR	WSPD	CLOUD	TEMP	TDEW	PRESS	WDIR	WSPD	CLOUD	TEMP	TDEW
1	Murmansk	976.4	E	2	6	-11.4	-13.0	979.0	SSW	4	8	-8.2	-9.5
2	Helsinki	986.2	W	14	0	0.4	-4.1	990.9	W	8	0	-0.5	-3.2
3	Stockholm	995.2	W	8	-	0.9	-1.0	989.1	SE	4	-	0.7	0.3
4	Oslo	993.5	N	4	-	-0.7	-2.2	988.9	E	2	6	0.2	-0.5
5	Reykjavik	1000.6	ENE	5	7	-2.7	-4.7	985.4	SW	10	8	3.4	2.9
6	Moscow	998.3	SW	2	6	3.1	1.7	998.6	WSW	2	7	4.0	1.6
7	Kiev	1011.0	WSW	8	6	7.0	0.2	1006.7	SW	8	2	10.5	-1.6
8	Warsaw	1008.3	WSW	6	8	5.7	5.0	1004.8	WSW	4	8	5.8	4.9
9	Berlin	1009.8	WSW	8	8	6.5	5.7	1006.1	WSW	12	8	6.5	3.3
10	De Bilt	1015.4	W	6	2	6.6	4.7	1013.4	W	12	8	9.3	5.8
11	Dublin	1021.3	W	12	5	6.9	4.4	1017.6	W	17	7	9.7	7.6
12	Cork	1027.8	W	16	7	8.2	5.2	1024.5	W	23	8	10.1	6.1
13	Sofia	1023.7	SSW	2	1	0.0	-0.5	1015.4	E	2	4	1.3	-2.1
14	Belgrade	1017.5	ESE	4	-	7.8	1.9	1012.2	W	2	7	6.7	2.1
15	Budapest	1019.5	N	2	-	-1.7	-1.7	1013.2	SSW	2	-	0.0	0.0
16	Prague	1014.3	WSW	10	-	5.7	-0.1	1013.6	W	6	6	4.6	2.1
17	Munich	1018.7	SW	6	8	6.3	-2.9	1019.1	W	10	7	5.4	2.6
18	Strasbourg	1020.0	S	8	8	4.9	3.9	1022.2	SW	11	8	7.7	2.6
19	Paris	1022.7	WNW	7	8	8.7	7.5	1024.7	W	9	7	8.9	5.6
20	Jersey	1026.9	NW	13	8	9.1	5.1	1026.2	WNW	17	8	11.4	8.1
21	Milan	1017.4	-	0	0	2.4	1.9	1012.9	N	2	3	6.7	3.6
22	Marseille	1020.4	NW	4	8	6.2	1.5	1014.8	NNW	29	-	11.2	4.2
23	Bordeaux	1026.2	WSW	8	8	10.9	10.4	1031.5	NW	8	8	11.6	6.7
24	Rome	1019.3	E	1	5	3.6	3.3	1013.3	ENE	3	4	13.0	9.6
25	Ajaccio	1020.4	NE	7	-	4.1	1.1	1012.6	S	6	7	13.9	7.6
26	Barcelona	1022.2	N	12	8	8.3	0.5	1020.8	N	8	4	11.6	2.1
27	Majorca	1023.5	E	2	0	2.3	1.7	1020.7	SW	4	7	16.9	7.5
28	Madrid	1032.0	N	3	3	0.5	-0.2	1028.4	N	15	2	11.4	2.1
29	Lisbon	1033.3	NW	4	-	11.0	9.9	1031.4	N	15	-	16.5	9.6
30	Athens	1020.3	N	2	-	10.4	1.3	1014.3	-	0	7	15.0	8.4
31	Malta	1017.2	ENE	8	5	14.4	10.6	1011.5	NNE	11	7	15.3	11.5
32	Gibraltar	1029.4	W	15	0	13.4	3.9	1027.6	W	20	0	15.9	10.8

Daily Weather Summary for Wednesday 20 December 2023

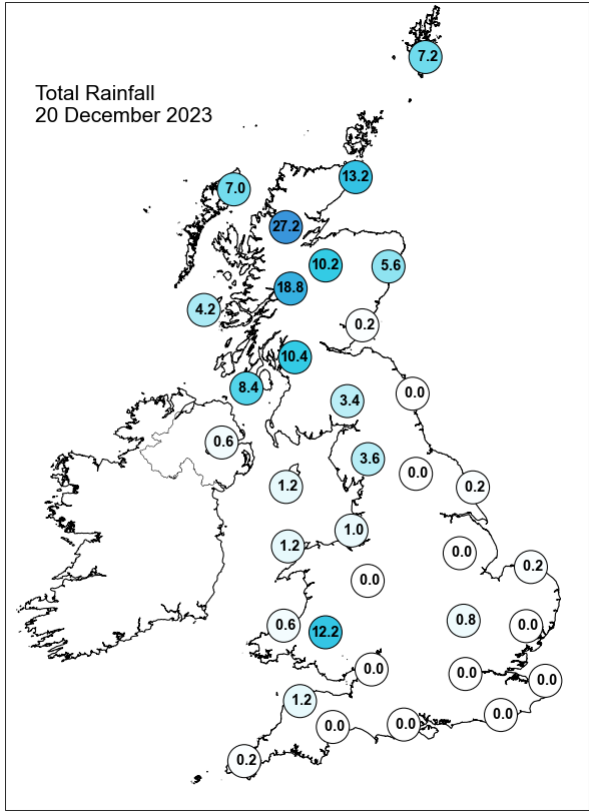
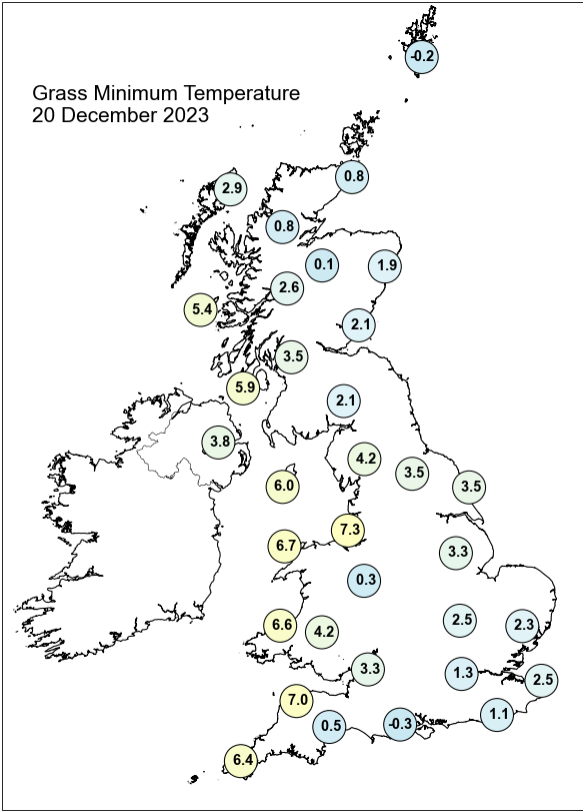
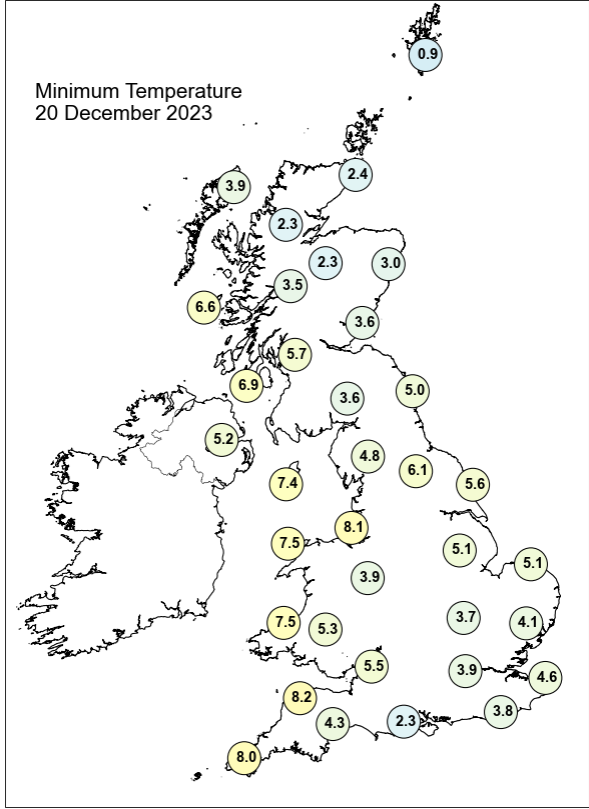
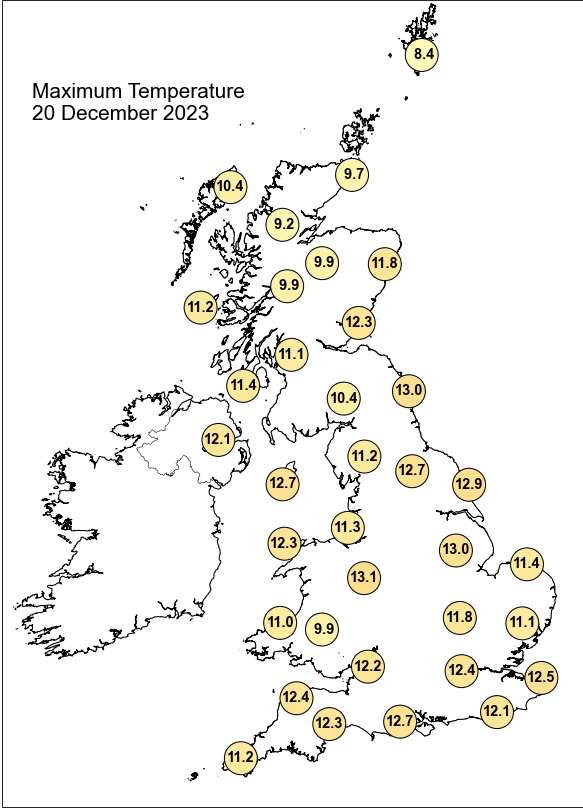

Daily Weather Summary for Wednesday 20 December 2023

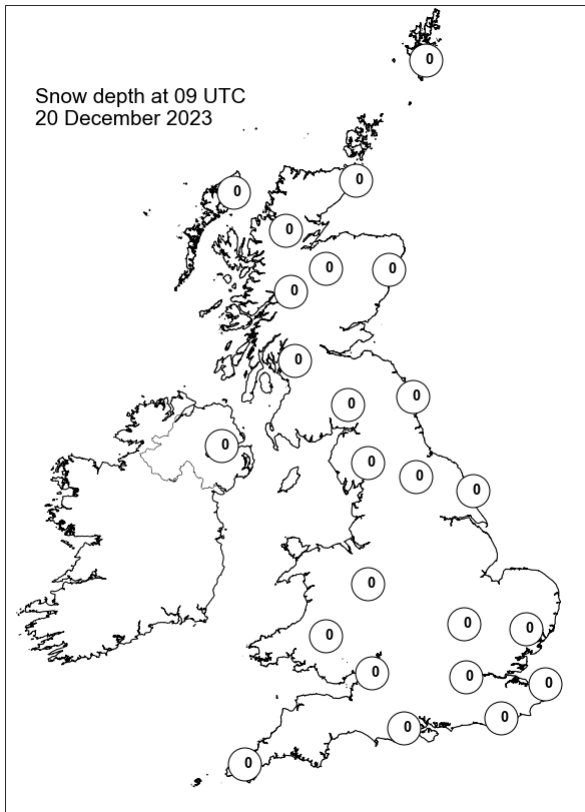
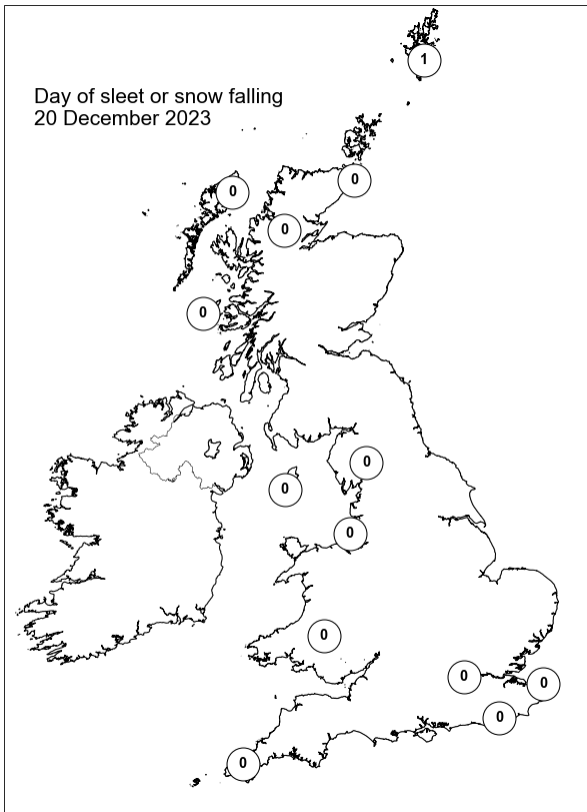
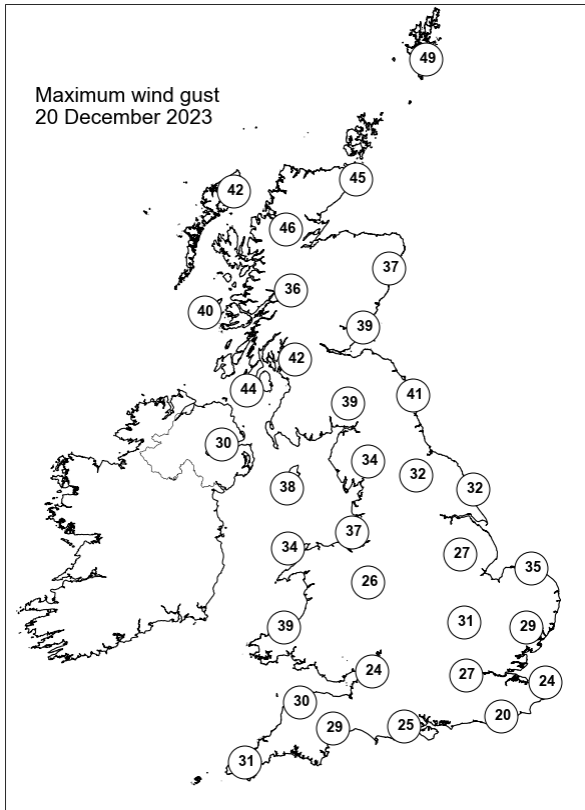
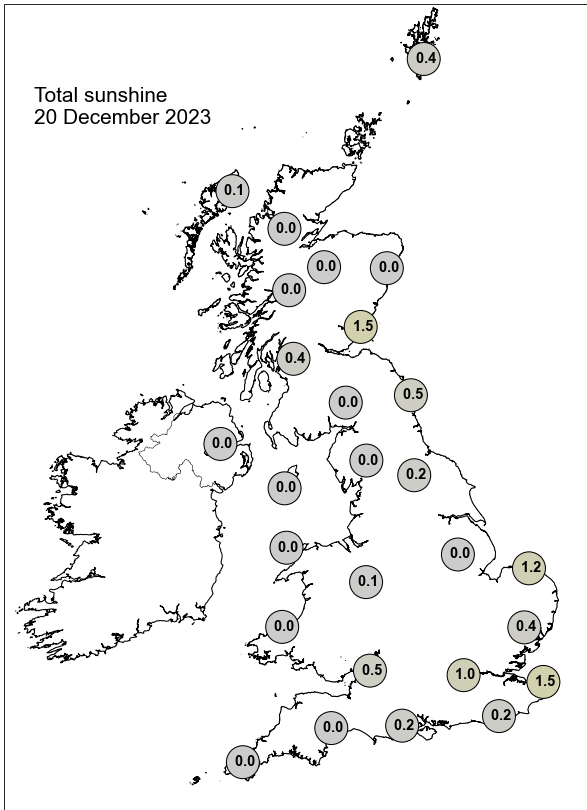

Daily Weather Summary for Thursday 21 December 2023

This day's summary created 28/12/2023 03:05

Summary of the UK Weather for Thursday 21 December 2023

A trough brought heavy showers to Scotland, mainly the northwest, then extended south across Scotland and the far north of England through the early morning. Some heavy showers also occurred in the north of England and the Midlands throughout the morning. Strong westerly winds across the UK with gusts to gale force in places. Storm force winds for a time this morning across far north/ northeast, especially Shetland with disruptive weather across many northern and central areas of the UK. Localised heavy showers with hail/isolated thunder affected northern Scotland, turned wintry over hills with snow across Shetland throughout the day. During the day it remained blustery with Storm Pia drifting slowly eastwards away from the UK. The passage of a couple of cold fronts brought bands of rain, as well as blustery showers, especially to western and northern parts of the UK, such as Wales, Northern Ireland and Scotland. It was cloudy for many. A northeast-southwest split was observed in terms of temperature, with milder conditions in the southwest while the northeast remained cooler.

Daily Extremes

<i>Highest Maximum</i>	14.6°C Teddington, Bushy Park (Middlesex, 9mAMSL)
<i>Lowest Maximum</i>	4.2°C Lerwick (Shetland, 82mAMSL)
<i>Highest Minimum</i>	10.8°C Scilly: St Marys Airport (Isles Of Scilly, 31mAMSL)
<i>Lowest Minimum</i>	2.0°C Lerwick (Shetland, 82mAMSL)
<i>Lowest Grass Minimum</i>	2.0°C Lerwick (Shetland, 82mAMSL) also Baltasound No 2 (Shetland, 15mAMSL)
<i>Most Rainfall</i>	28.1mm Woodhead Resr (Derbyshire, 203mAMSL)
<i>Most Sunshine</i>	4.8hr Whitby (North Yorkshire, 41mAMSL)
<i>Highest Gust</i>	70Kt 81mph Brizlee Wood (Northumberland, 250mAMSL) also Baltasound No 2 (Shetland, 15mAMSL)
<i>Highest Gust (mountain*)</i>	101Kt 116mph Cairngorm Summit (Inverness-shire, 1237mAMSL)
<i>Greatest Snow Depth at 0900 UTC</i>	No non-zero values.

mAMSL refers to station elevation in metres above mean sea level.

*Mountain stations are above 500mAMSL.

Daily Weather Summary for Thursday 21 December 2023

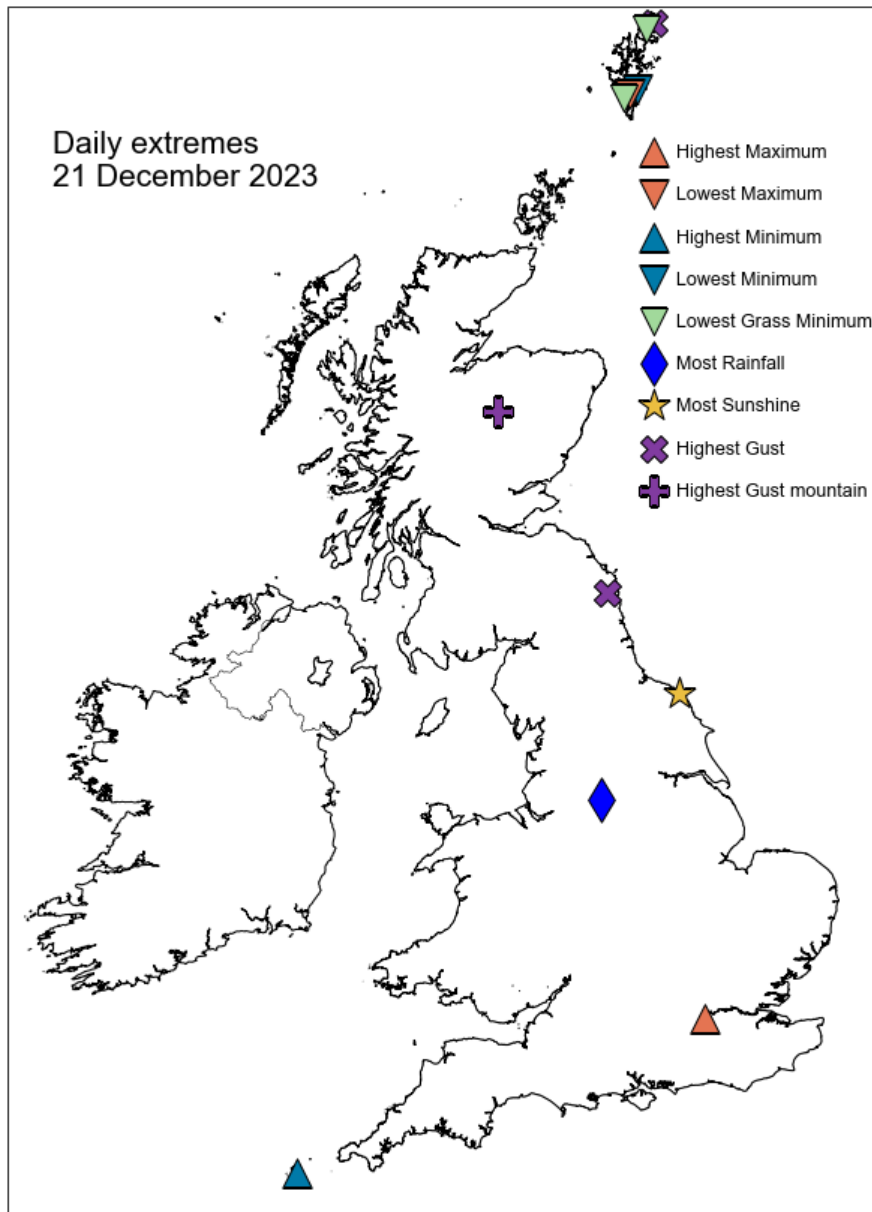

Daily Weather Summary for Thursday 21 December 2023

North Atlantic and Europe analysis charts and satellite images at 0000 UTC

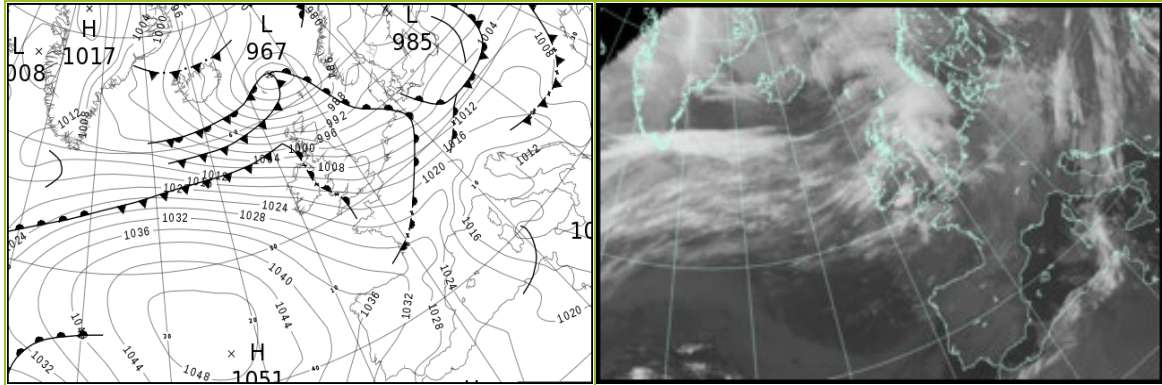

North Atlantic and Europe analysis charts and satellite images at 1200 UTC

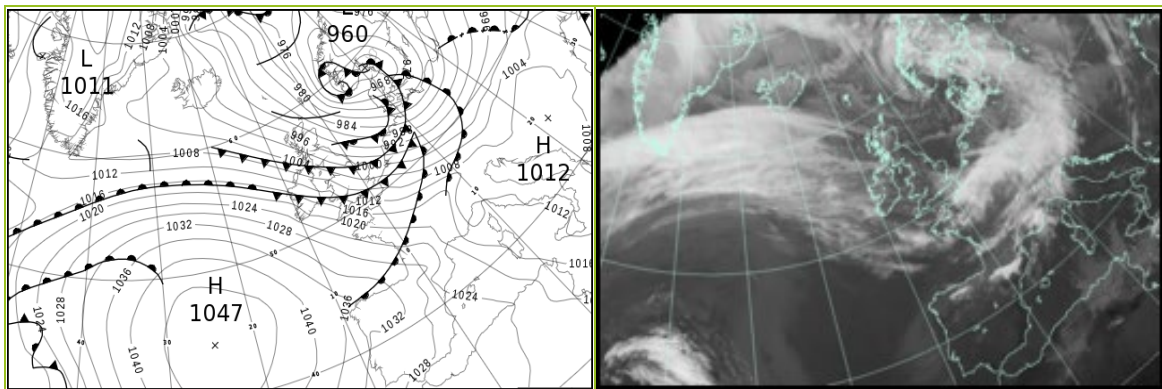

All satellite imagery copyright Met Office and EUMETSAT (European Organisation for the Exploitation of Meteorological Satellites). These show infra-red images from the geostationary MSG satellite. The rainfall rates are derived from both rain-radar and satellite data.

Daily Weather Summary for Thursday 21 December 2023

UK satellite and rain-radar precipitation rates at (L) 0000 and (R) 1200 UTC

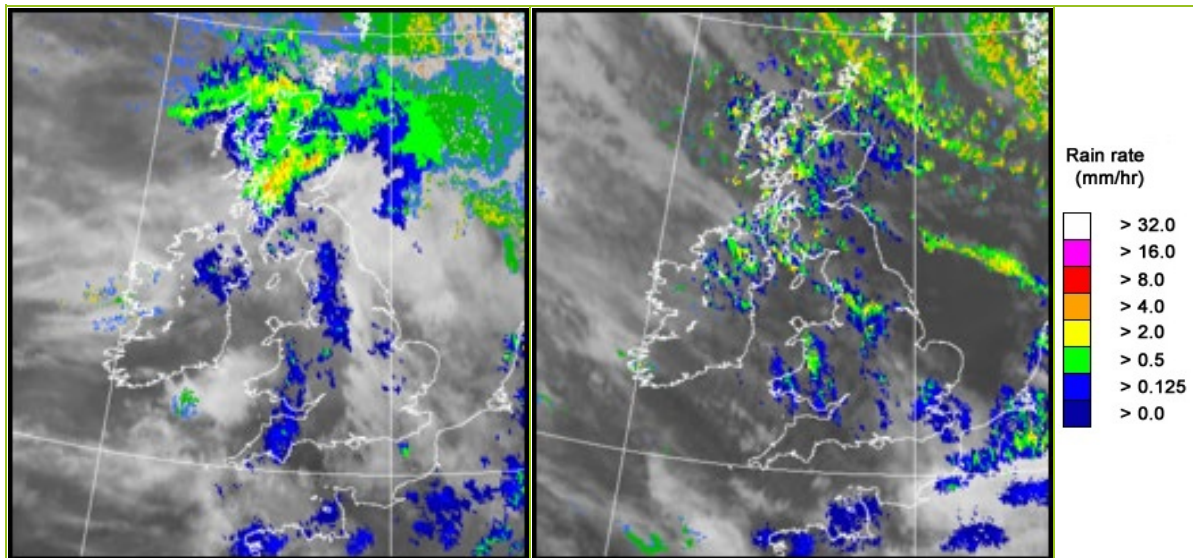

UK wind speed and direction at (L) 0000 and (R) 1200 UTC

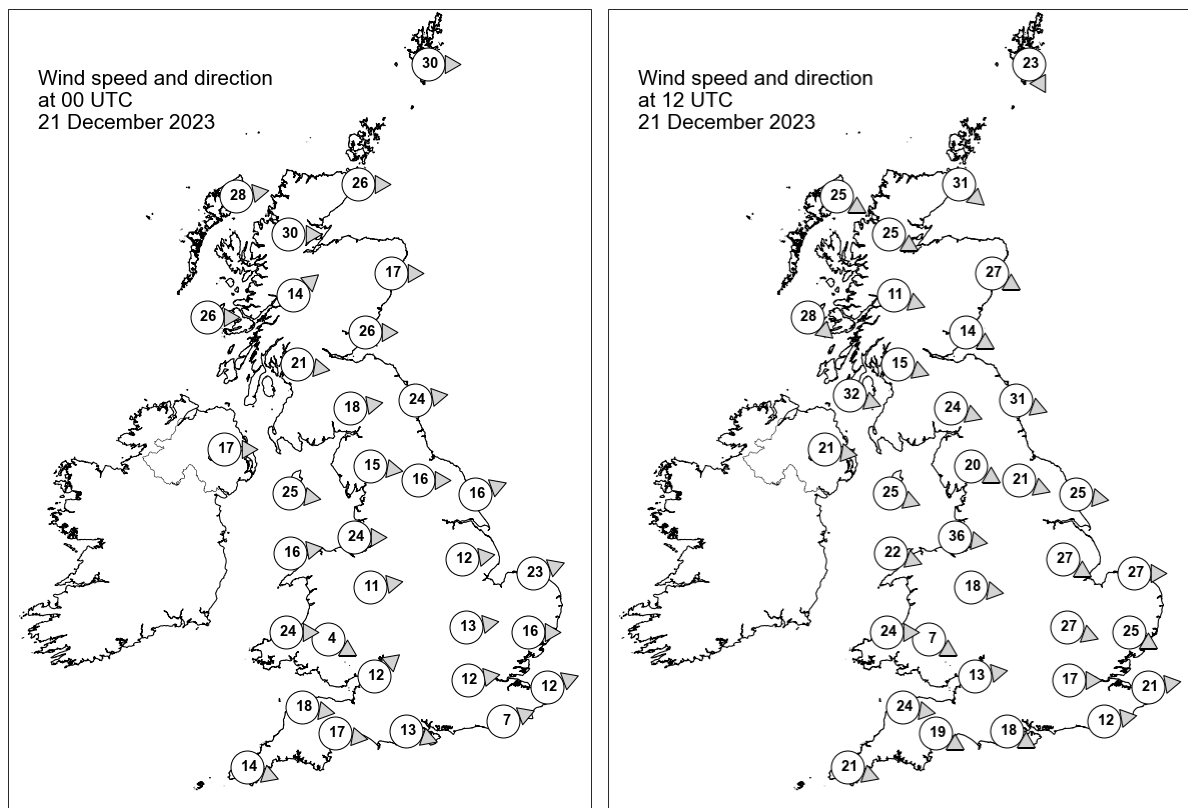

Daily Weather Summary for Thursday 21 December 2023

Selected UK readings at (L) 0000 and (R) 1200 UTC

STATIONS		0000 UTC						1200 UTC					
NO	SITE	PRESS	WDIR	WSPD	CLOUD	TEMP	TDEW	PRESS	WDIR	WSPD	CLOUD	TEMP	TDEW
1	Lerwick	977.5	W	30	8	8.0	6.1	983.3	NNW	23	8	3.0	-0.7
2	Wick	986.6	W	26	8	8.8	7.6	990.3	NW	31	8	3.9	0.7
3	Stornoway	990.7	W	28	8	9.9	8.8	997.1	WNW	25	7	6.9	1.0
4	Loch Glascarnoch	992.1	W	30	8	8.4	7.4	996.2	WNW	25	8	4.8	0.4
5	Aviemore	993.8	-	-	8	8.9	6.2	995.8	-	-	6	5.9	-1.9
6	Dyce	990.8	W	17	3	11.6	5.1	992.3	WNW	27	8	6.7	-4.2
7	Tulloch Bridge	998.2	SW	14	8	8.8	7.4	998.6	WNW	11	8	5.1	2.5
8	Tiree	1001.2	W	26	8	10.5	9.9	1002.6	NW	28	8	9.6	5.9
9	Leuchars	993.9	W	26	3	11.5	6.4	995.7	WNW	14	8	7.3	4.2
10	Bishopton	1000.0	W	21	8	10.8	7.1	999.1	WNW	15	8	9.4	4.3
11	Machrihanish	1005.0	-	-	8	10.9	9.8	1003.3	WNW	32	8	10.7	6.6
12	Boulmer	997.2	W	24	8	-	-	995.0	WNW	31	0	-	-
13	Eskdalemuir	1000.5	W	18	8	9.1	7.6	999.6	WNW	24	8	6.7	4.4
14	Aldergrove	1008.7	W	17	8	11.0	8.6	1007.6	W	21	8	9.9	6.6
15	Shap	1004.5	W	15	8	10.0	7.2	1000.6	WNW	20	8	9.4	5.1
16	Leeming	1003.2	W	16	8	11.1	7.4	999.0	WNW	21	6	11.6	5.7
17	Ronaldsway	1008.7	W	25	8	12.0	8.8	1006.0	WNW	25	8	11.7	6.8
18	Bridlington	1001.7	WSW	16	8	10.3	7.3	996.2	W	25	5	12.1	5.2
19	Crosby	1008.9	W	24	8	10.5	8.6	1005.4	W	36	6	11.0	7.6
20	Valley	1012.4	W	16	8	11.4	9.6	1009.4	WNW	22	1	11.4	7.9
21	Waddington	1006.6	W	12	8	11.0	7.6	1000.8	WNW	27	8	12.2	4.8
22	Shawbury	1010.7	W	11	8	11.5	7.7	1007.4	W	18	8	12.4	6.1
23	Weybourne	1005.1	WSW	23	0	9.5	7.6	998.5	W	27	7	11.1	6.8
24	Bedford	1009.4	W	13	8	10.6	8.2	1002.6	WNW	27	4	12.9	6.5
25	Aberporth	1015.0	W	24	8	10.5	9.4	1013.5	W	24	8	10.4	9.1
26	Sennybridge	1014.4	WNW	4	8	9.1	8.4	1010.8	WNW	7	8	9.8	7.8
27	Wattisham	1008.6	W	16	6	8.9	7.3	1002.2	WNW	25	8	11.5	7.9
28	Almondsbury	1014.6	SW	12	8	10.6	9.3	1009.6	W	13	8	12.8	7.7
29	Heathrow	1012.2	W	12	8	10.6	8.3	1006.1	W	17	8	13.9	7.7
30	Manston	1011.1	WSW	12	1	9.2	7.4	1003.6	W	21	8	12.6	9.0
31	Chivenor	1018.2	W	18	8	11.4	10.5	1015.5	W	24	8	12.4	9.9
32	Exeter	1017.1	W	17	3	11.0	9.7	1013.2	WNW	19	8	12.9	9.2
33	Herstmonceux	1013.1	WSW	7	8	9.9	8.5	1006.4	W	12	7	12.7	9.0
34	Hurn	1015.4	WNW	13	8	11.7	8.9	1011.3	WNW	18	8	13.5	8.1
35	Camborne	1022.2	WNW	14	8	11.0	10.0	1019.6	WNW	21	8	11.6	9.7

Daily Weather Summary for Thursday 21 December 2023

Selected European readings at (L) 0000 and (R) 1200 UTC

STATIONS		0000 UTC						1200 UTC					
NO	SITE	PRESS	WDIR	WSPD	CLOUD	TEMP	TDEW	PRESS	WDIR	WSPD	CLOUD	TEMP	TDEW
1	Murmansk	983.2	S	6	2	-8.0	-9.2	986.1	SSW	8	7	-10.8	-12.1
2	Helsinki	988.0	E	8	7	-2.3	-3.9	981.3	E	6	8	-0.4	-0.4
3	Stockholm	985.9	W	2	-	0.2	-0.0	974.3	ESE	8	-	-0.5	-1.9
4	Oslo	987.6	NNE	4	-	-7.4	-8.3	964.0	NNE	16	9	-2.1	-3.5
5	Reykjavik	992.4	NW	18	8	-1.8	-3.5	1001.5	NNW	12	6	-4.4	-10.0
6	Moscow	997.5	SE	2	8	1.7	0.8	995.9	S	2	8	1.1	-0.7
7	Kiev	1004.5	W	4	7	4.7	0.8	1001.9	WSW	6	7	4.3	-0.1
8	Warsaw	1003.3	WSW	8	7	3.7	0.4	990.3	S	6	8	5.2	4.0
9	Berlin	1001.5	S	6	7	4.2	3.5	984.5	WSW	16	7	8.6	7.4
10	De Bilt	1006.2	W	12	8	10.3	8.1	995.7	W	16	8	12.1	8.5
11	Dublin	1012.4	W	21	7	10.8	9.5	1010.6	W	29	6	10.7	6.6
12	Cork	1021.2	W	16	7	11.6	9.2	1018.5	WNW	29	7	10.9	9.3
13	Sofia	1014.3	-	0	5	-2.3	-2.6	1010.0	WNW	6	2	5.8	-1.2
14	Belgrade	1016.1	W	4	-	3.6	3.6	1010.4	S	4	1	11.2	-0.5
15	Budapest	1014.6	WNW	6	-	3.4	0.6	1006.7	SSW	6	-	5.6	2.1
16	Prague	1009.6	WSW	12	-	4.7	0.8	995.9	WSW	12	8	6.1	2.6
17	Munich	1017.3	WSW	14	7	4.2	-1.6	1004.4	WSW	19	7	8.0	1.8
18	Strasbourg	1017.7	S	13	8	5.7	3.5	1007.4	SW	16	8	9.7	6.2
19	Paris	1018.4	WSW	14	7	9.2	7.3	1011.8	WSW	15	7	11.4	9.8
20	Jersey	1020.5	WNW	19	8	11.4	9.5	1017.2	WNW	22	8	11.7	9.6
21	Milan	1014.6	N	2	0	1.4	1.2	1009.8	WSW	2	-	6.8	5.3
22	Marseille	1017.3	NW	38	-	8.7	2.0	1017.7	NW	19	-	13.0	5.2
23	Bordeaux	1028.3	SW	7	8	9.7	9.2	1026.1	WNW	18	8	13.2	11.8
24	Rome	1011.9	NE	3	0	7.4	6.8	1012.1	N	2	0	14.1	7.1
25	Ajaccio	1013.3	NE	5	-	6.2	4.4	1014.3	W	3	-	15.7	8.7
26	Barcelona	1022.7	N	9	1	7.4	-0.8	1022.1	N	7	6	12.5	3.7
27	Majorca	1022.4	N	3	2	10.1	6.6	1022.7	WNW	12	1	17.0	8.9
28	Madrid	1030.6	NNE	12	0	7.2	1.5	1030.6	WNW	4	1	8.7	2.9
29	Lisbon	1032.8	N	10	-	11.7	5.6	1030.8	N	11	-	15.3	7.8
30	Athens	1009.4	N	2	-	12.1	9.9	1005.7	NNW	7	6	15.0	8.1
31	Malta	1011.9	NW	10	3	13.1	9.4	1012.7	NW	9	7	14.7	12.1
32	Gibraltar	1026.4	SW	8	0	13.2	5.5	1027.4	WSW	3	0	16.0	4.8

Daily Weather Summary for Thursday 21 December 2023

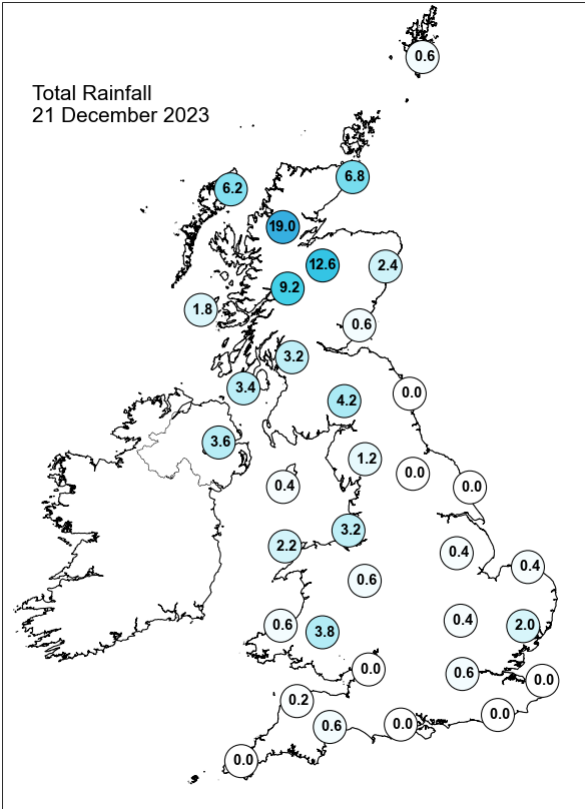
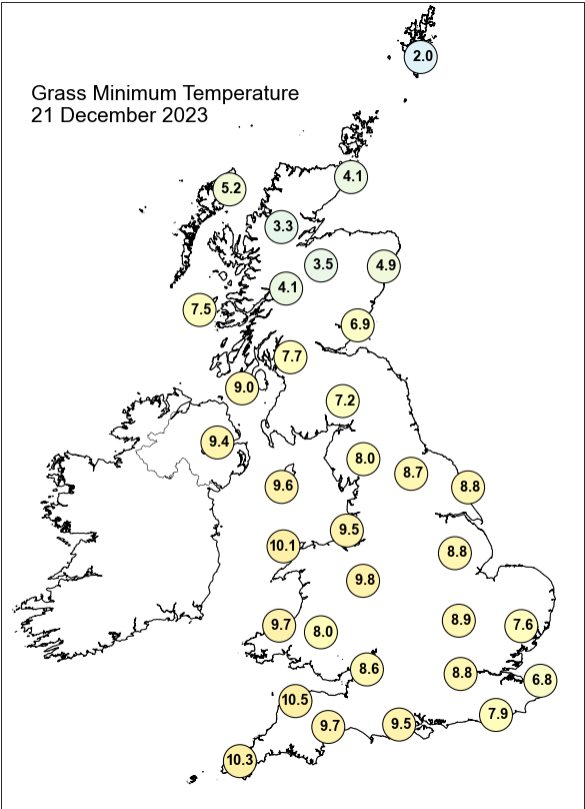
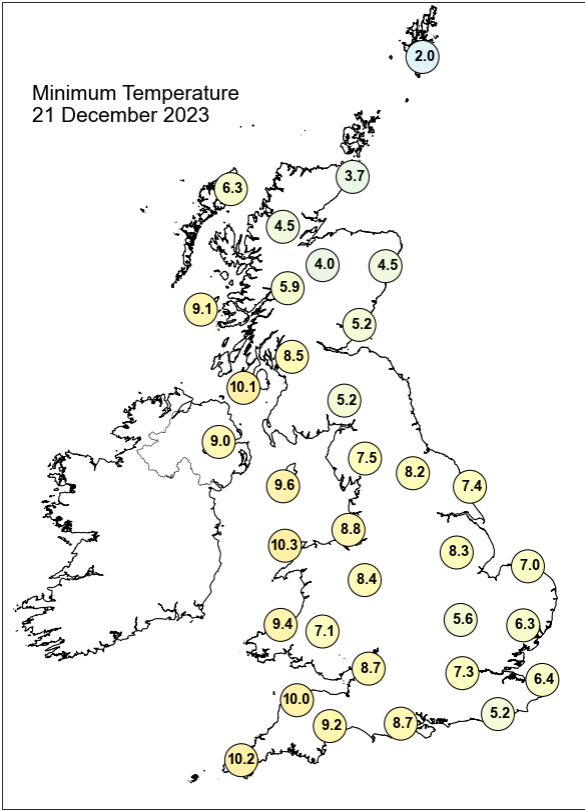
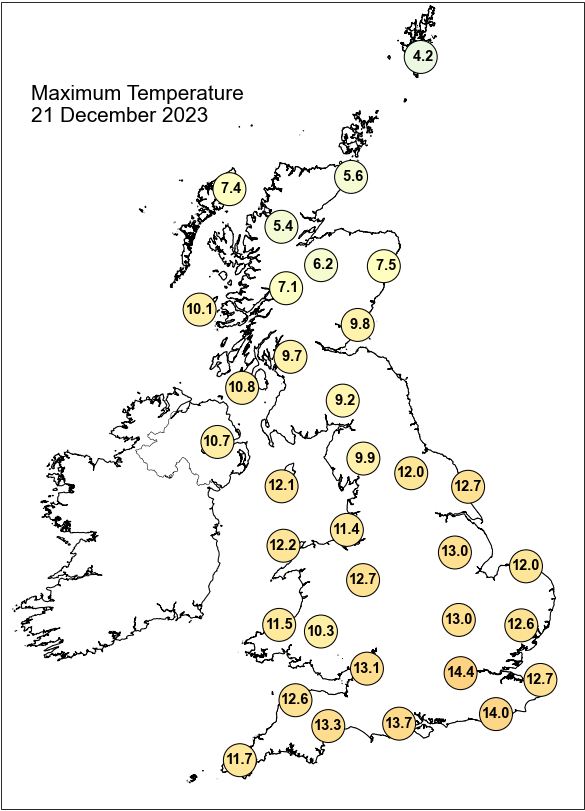

Daily Weather Summary for Thursday 21 December 2023

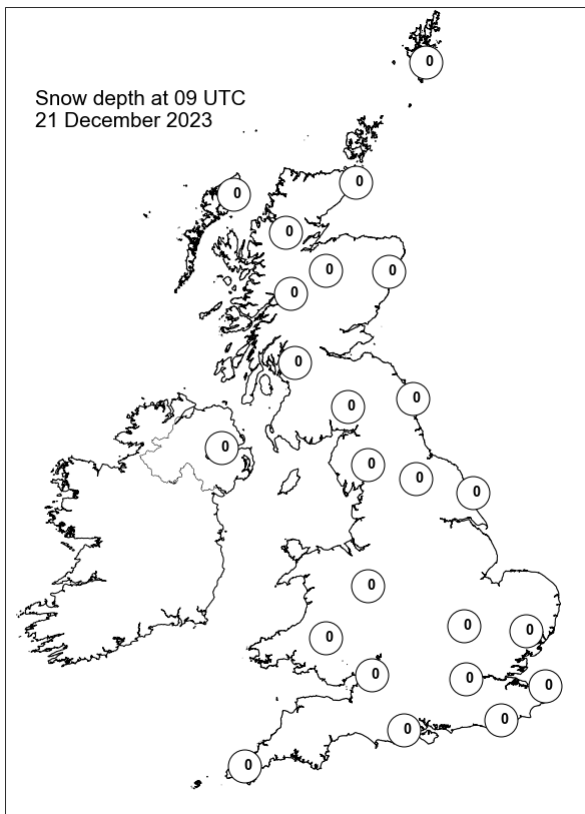
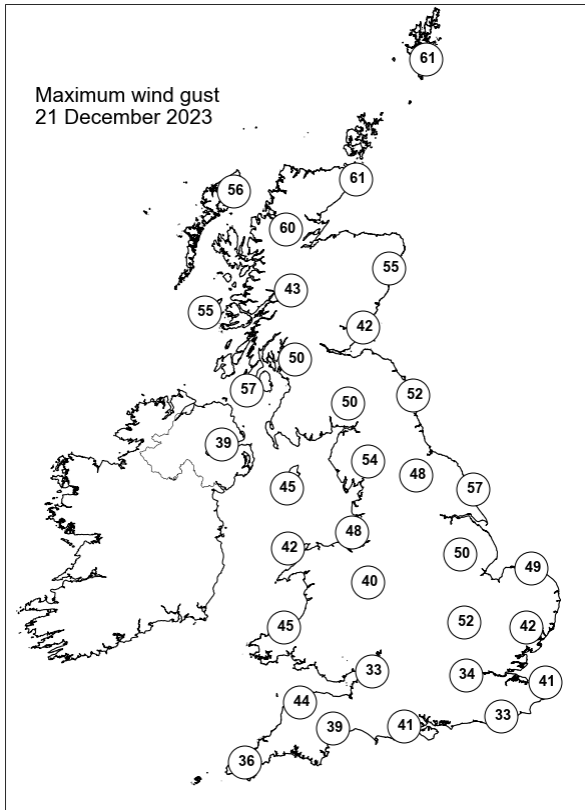
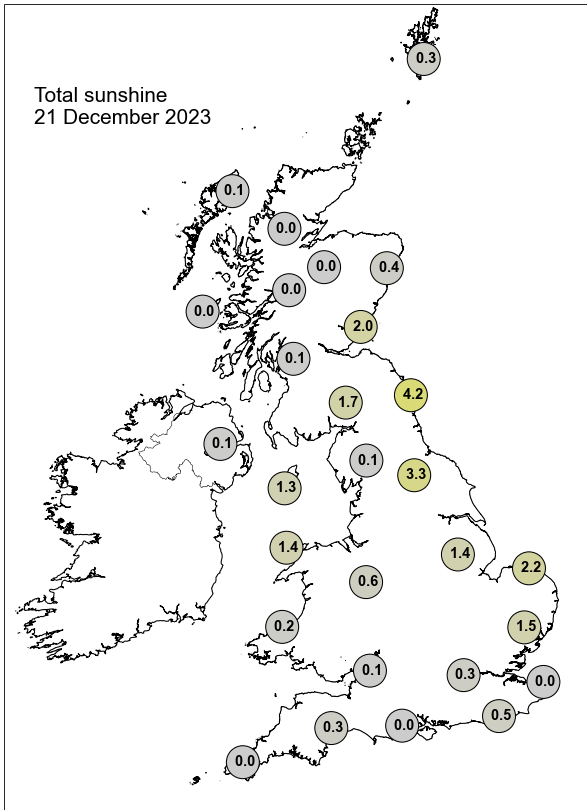

Daily Weather Summary for Friday 22 December 2023

This day's summary created 29/12/2023 03:37

Summary of the UK Weather for Friday 22 December 2023

Snow showers in Shetland, with an ice risk. A band of rain ran from the northwest to the southeast gradually moved eastwards, with showers and clearer skies following whilst heavier precipitation occurred amongst hilly areas to the west. North Scotland saw some hill snow whilst it remained drier across much of eastern of England and southern England. Windy for all areas with localised gales Cold in north and northeast Scotland, otherwise mild. Rain continued across northern Scotland, moving west to east through the morning and early afternoon, before a second front brought renewed heavy rain to the northwest mid-afternoon. Patchy bands of rain also affected parts of Northern Ireland, northern and western England and Wales through the day. Further south and east mostly remained dry, albeit cloudy. It was another windy day across the UK, with some local coastal gales in the west. Temperatures remained widely above average.

Daily Extremes

<i>Highest Maximum</i>	12.7°C Swanage (Dorset, 10mAMSL)
<i>Lowest Maximum</i>	2.3°C Lerwick (Shetland, 82mAMSL)
<i>Highest Minimum</i>	11.5°C Bude (Cornwall, 15mAMSL)
<i>Lowest Minimum</i>	-3.6°C Baltasound No 2 (Shetland, 15mAMSL)
<i>Lowest Grass Minimum</i>	-6.5°C Baltasound No 2 (Shetland, 15mAMSL)
<i>Most Rainfall</i>	37.8mm Achnagart (Ross & Cromarty, 15mAMSL)
<i>Most Sunshine</i>	3.1hr Odiham (Hampshire, 118mAMSL)
<i>Highest Gust</i>	61Kt 70mph Capel Curig No 3 (Gwynedd, 216mAMSL)
<i>Highest Gust (mountain*)</i>	80Kt 92mph Cairngorm Summit (Inverness-shire, 1237mAMSL)
<i>Greatest Snow Depth at 0900 UTC</i>	3cm Lerwick (Shetland, 82mAMSL)

mAMSL refers to station elevation in metres above mean sea level.

*Mountain stations are above 500mAMSL.

Daily Weather Summary for Friday 22 December 2023

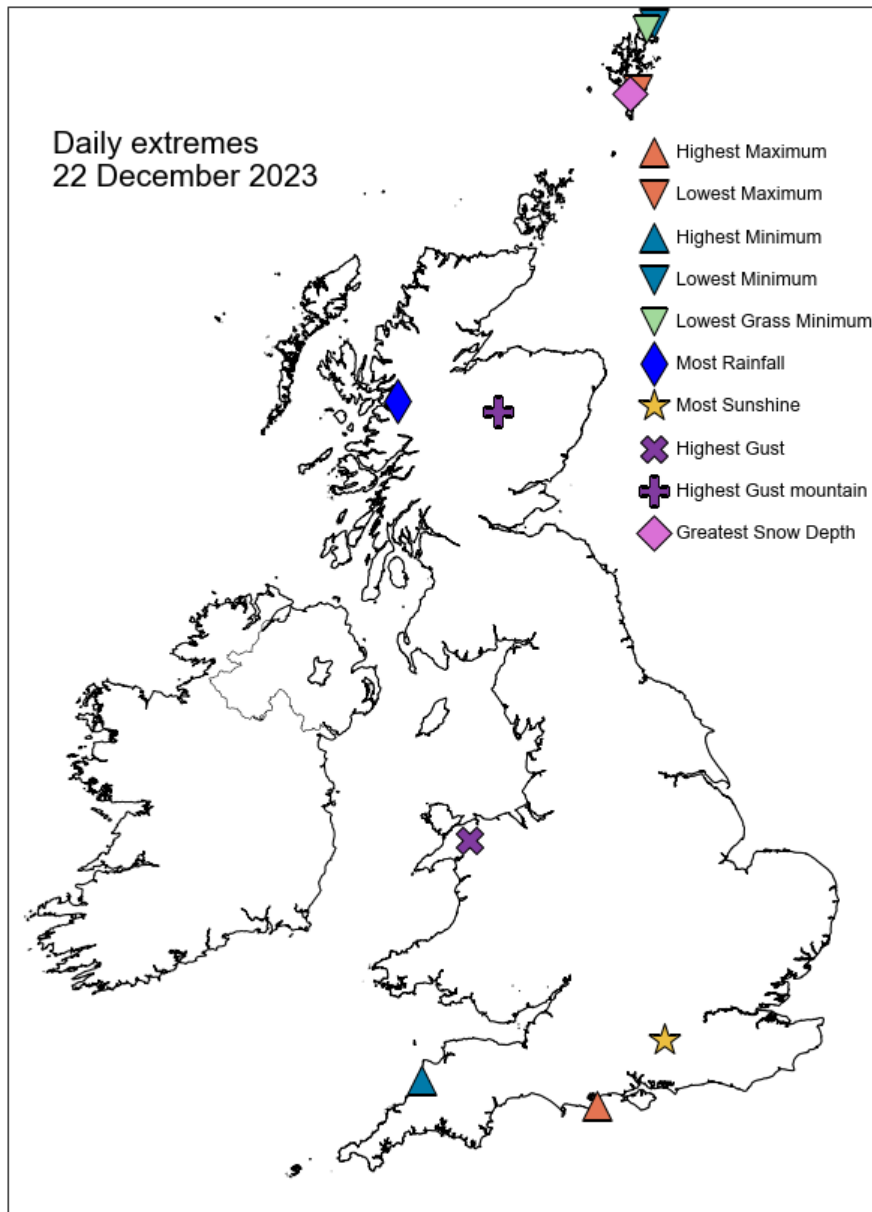

Daily Weather Summary for Friday 22 December 2023

North Atlantic and Europe analysis charts and satellite images at 0000 UTC

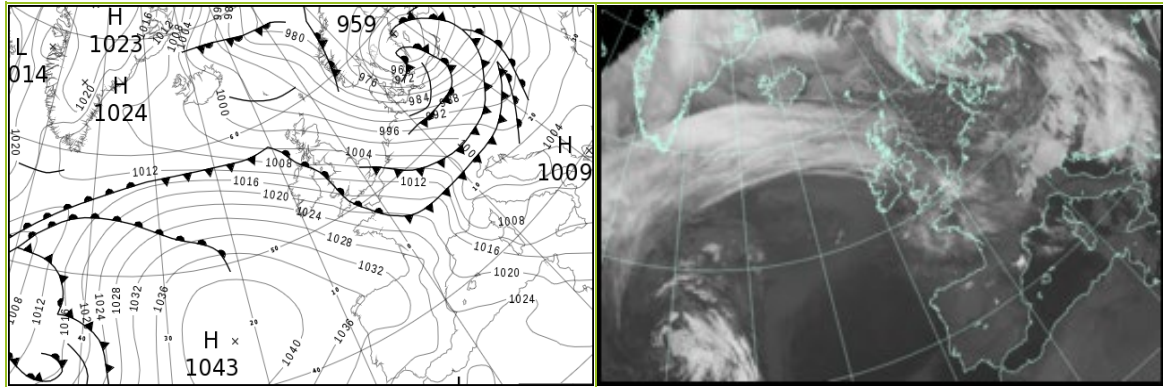

North Atlantic and Europe analysis charts and satellite images at 1200 UTC

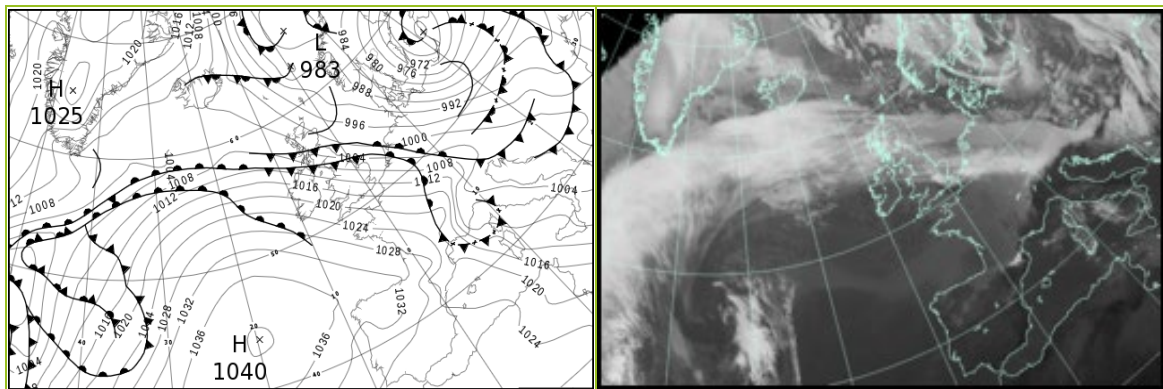

All satellite imagery copyright Met Office and EUMETSAT (European Organisation for the Exploitation of Meteorological Satellites). These show infra-red images from the geostationary MSG satellite. The rainfall rates are derived from both rain-radar and satellite data.

Daily Weather Summary for Friday 22 December 2023

UK satellite and rain-radar precipitation rates at (L) 0000 and (R) 1200 UTC

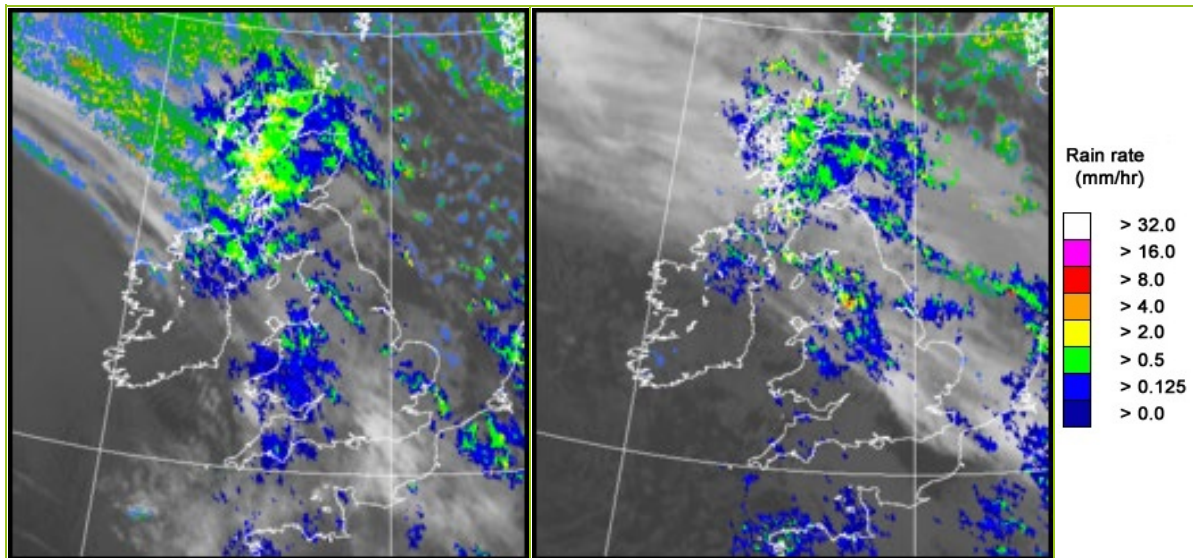

UK wind speed and direction at (L) 0000 and (R) 1200 UTC

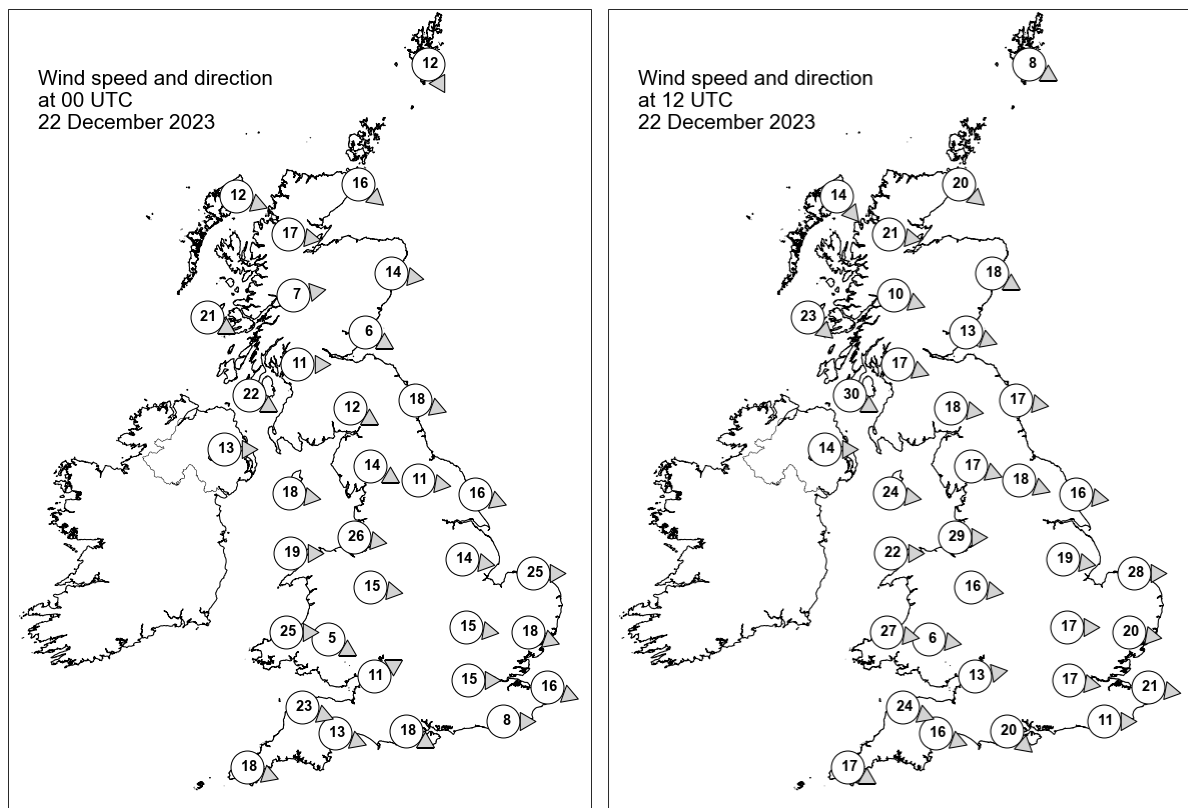

Daily Weather Summary for Friday 22 December 2023

Selected UK readings at (L) 0000 and (R) 1200 UTC

STATIONS		0000 UTC						1200 UTC					
NO	SITE	PRESS	WDIR	WSPD	CLOUD	TEMP	TDEW	PRESS	WDIR	WSPD	CLOUD	TEMP	TDEW
1	Lerwick	993.3	NNW	12	8	-1.3	-2.6	995.3	WNW	8	8	-1.0	-1.9
2	Wick	997.3	NW	16	8	3.5	0.4	998.9	NW	20	8	3.5	-0.6
3	Stornoway	1000.6	WNW	12	8	4.9	3.2	1003.8	NW	14	8	4.6	2.5
4	Loch Glascarnoch	1000.6	W	17	8	3.4	1.4	1003.0	W	21	8	2.4	0.7
5	Aviemore	1000.9	-	-	8	3.4	1.0	1002.4	-	-	8	4.1	1.8
6	Dyce	999.9	W	14	8	3.7	0.4	1000.1	WNW	18	8	4.6	2.0
7	Tulloch Bridge	1002.9	W	7	8	4.4	2.5	1004.3	WNW	10	8	5.6	3.8
8	Tiree	1005.2	WNW	21	8	7.7	6.3	1007.5	NW	23	8	9.3	6.2
9	Leuchars	1001.3	WNW	6	8	6.3	-0.5	1001.4	WNW	13	8	9.3	3.4
10	Bishopton	1004.0	W	11	8	7.3	4.4	1004.7	WNW	17	8	8.4	5.7
11	Machrihanish	1006.6	WNW	22	8	8.9	6.9	1007.7	WNW	30	8	10.4	8.0
12	Boulmer	1002.5	WNW	18	8	-	-	1002.0	W	17	1	-	-
13	Eskdalemuir	1004.7	WNW	12	8	5.9	3.4	1005.0	W	18	8	8.1	5.3
14	Aldergrove	1009.4	W	13	8	9.3	8.1	1011.7	W	14	8	9.0	8.3
15	Shap	1006.4	WNW	14	8	7.2	4.0	1006.5	WNW	17	8	9.0	6.1
16	Leeming	1006.2	W	11	8	8.6	3.8	1005.4	WNW	18	8	10.8	6.2
17	Ronaldsway	1009.4	W	18	8	10.2	7.6	1011.0	W	24	8	10.2	8.0
18	Bridlington	1004.0	WNW	16	4	7.8	2.5	1003.1	W	16	8	11.1	5.9
19	Crosby	1009.8	W	26	8	9.4	8.1	1011.3	W	29	8	10.2	8.5
20	Valley	1012.3	W	19	8	10.6	8.9	1014.9	W	22	8	10.6	8.0
21	Waddington	1007.7	W	14	8	8.8	4.7	1007.1	W	19	8	11.1	6.5
22	Shawbury	1011.2	W	15	8	10.7	5.3	1012.1	W	16	8	10.8	7.0
23	Weybourne	1005.7	W	25	8	8.6	4.8	1004.9	W	28	8	10.6	7.4
24	Bedford	1010.3	W	15	8	9.9	3.2	1010.7	W	17	8	10.7	6.9
25	Aberporth	1015.7	W	25	8	9.7	9.2	1017.4	W	27	7	10.1	6.0
26	Sennybridge	1014.6	WNW	5	8	8.4	7.3	1016.6	W	6	8	8.3	5.5
27	Wattisham	1008.3	WNW	18	8	8.6	5.2	1008.5	W	20	8	10.4	6.9
28	Almondsbury	1014.8	WSW	11	8	9.5	8.5	1016.0	W	13	8	10.7	6.2
29	Heathrow	1012.3	W	15	5	10.4	3.7	1012.7	W	17	8	12.3	6.1
30	Manston	1010.4	WNW	16	8	10.3	4.8	1010.4	W	21	8	11.5	7.0
31	Chivenor	1018.2	WNW	23	8	11.9	9.5	1019.6	WNW	24	8	11.1	7.7
32	Exeter	1017.3	WNW	13	8	11.9	8.4	1019.3	WNW	16	8	11.0	6.5
33	Herstmonceux	1012.2	W	8	0	9.6	3.3	1013.4	W	11	8	11.6	6.5
34	Hurn	1015.4	WNW	18	8	11.0	7.8	1017.4	NW	20	8	11.6	5.6
35	Camborne	1022.0	WNW	18	8	11.1	9.7	1023.1	WNW	17	8	11.1	8.0

Daily Weather Summary for Friday 22 December 2023

Selected European readings at (L) 0000 and (R) 1200 UTC

STATIONS		0000 UTC						1200 UTC					
NO	SITE	PRESS	WDIR	WSPD	CLOUD	TEMP	TDEW	PRESS	WDIR	WSPD	CLOUD	TEMP	TDEW
1	Murmansk	990.8	SSW	6	2	-15.4	-17.3	995.7	SSW	8	2	-14.6	-16.5
2	Helsinki	975.4	E	14	8	0.4	-1.8	971.4	E	10	8	0.1	0.1
3	Stockholm	963.3	NE	12	-	1.2	0.4	969.5	NNW	8	-	0.4	-0.1
4	Oslo	973.3	N	14	-	-1.1	-4.4	982.3	NNW	10	7	0.0	-5.7
5	Reykjavik	1003.6	E	6	6	-7.4	-12.2	1007.7	ENE	4	3	-8.3	-13.6
6	Moscow	993.7	S	2	6	1.2	-1.2	990.5	SE	6	8	0.5	-2.9
7	Kiev	991.5	S	8	7	2.0	-1.2	985.2	SSW	4	8	1.2	0.3
8	Warsaw	979.0	W	12	7	5.4	2.0	981.0	WSW	8	6	1.1	-0.7
9	Berlin	985.3	W	21	5	5.1	0.0	990.2	W	23	2	4.7	-1.0
10	De Bilt	1002.0	WNW	10	8	7.1	3.8	1002.2	W	14	8	10.4	7.6
11	Dublin	1013.1	W	23	7	10.3	7.9	1015.6	W	23	7	9.3	6.8
12	Cork	1021.3	WNW	21	7	10.4	7.5	1022.4	W	16	6	9.8	6.1
13	Sofia	1005.1	-	0	3	-2.1	-2.9	1000.4	NNE	4	6	5.7	3.9
14	Belgrade	997.0	S	4	-	9.6	-1.7	1000.7	W	6	5	8.4	4.8
15	Budapest	993.1	W	10	-	6.0	4.3	996.7	W	17	-	7.4	-1.0
16	Prague	993.8	W	8	-	4.1	-0.4	997.5	WNW	4	7	1.0	-0.5
17	Munich	1002.2	NW	12	8	5.1	3.2	1005.5	W	16	8	5.3	3.3
18	Strasbourg	1007.4	W	18	-	10.1	5.3	1010.1	SW	13	8	9.0	7.6
19	Paris	1015.8	WNW	9	7	10.7	7.4	1016.7	W	18	7	11.1	7.8
20	Jersey	1020.5	WNW	21	8	11.4	9.3	1021.7	WNW	21	8	11.1	5.8
21	Milan	1001.1	W	3	0	7.8	-0.2	1003.8	NNW	10	0	17.8	-0.1
22	Marseille	1015.0	W	15	-	9.8	6.7	1016.8	NW	33	-	15.3	5.2
23	Bordeaux	1027.2	WNW	10	7	11.9	11.1	1028.1	WNW	15	8	12.8	11.9
24	Rome	1006.2	E	7	4	9.4	8.2	1006.8	W	5	0	14.3	10.5
25	Ajaccio	1010.1	NE	5	8	10.3	7.2	1011.0	NW	9	8	15.7	9.4
26	Barcelona	1019.5	W	9	5	15.1	5.6	1021.1	SSW	6	1	17.3	6.7
27	Majorca	1021.5	W	5	2	13.4	7.4	1022.2	NW	11	1	18.1	9.7
28	Madrid	1031.5	-	0	0	2.2	1.4	1029.3	W	2	0	10.9	3.8
29	Lisbon	1030.0	N	7	-	12.1	4.9	1028.7	E	3	-	15.7	8.7
30	Athens	1005.4	ENE	3	-	10.8	6.1	1002.0	W	5	6	15.4	8.6
31	Malta	1013.3	WNW	17	3	14.8	10.8	1011.3	NW	26	5	16.7	12.8
32	Gibraltar	1027.0	WSW	3	0	11.0	8.4	1026.2	W	3	0	15.5	8.9

Daily Weather Summary for Friday 22 December 2023

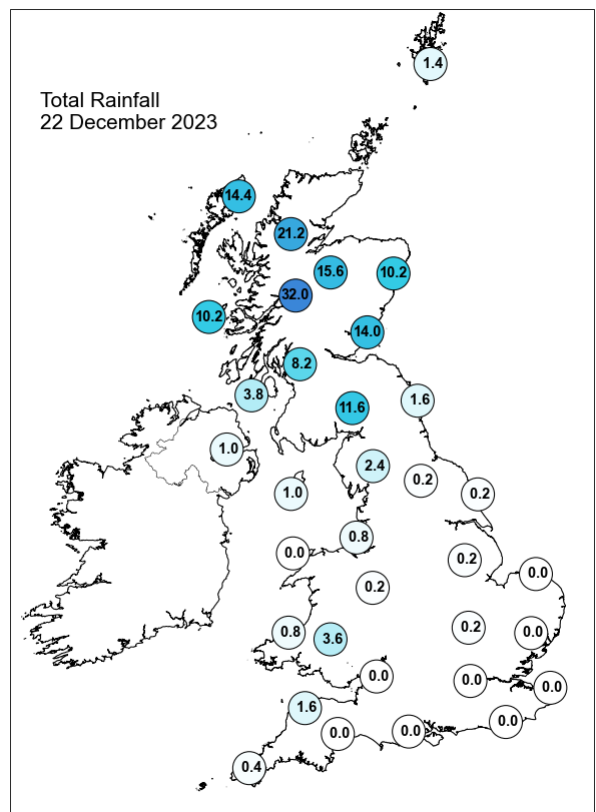
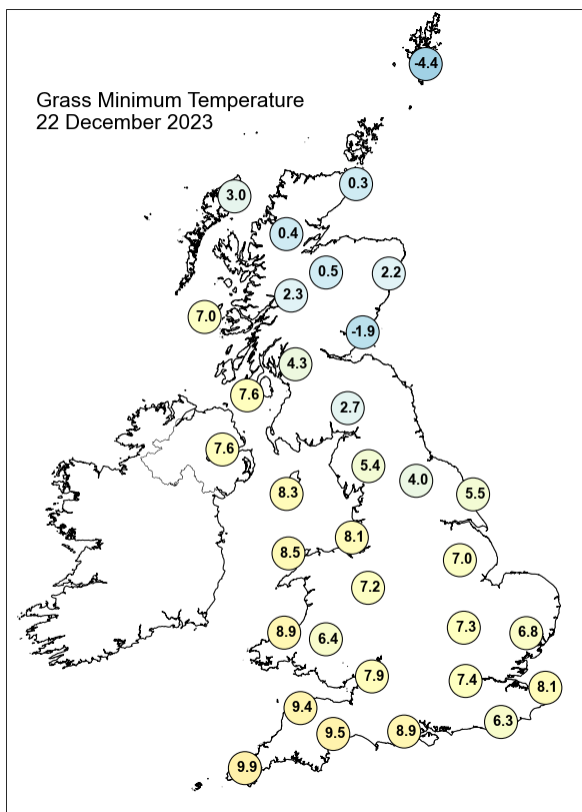
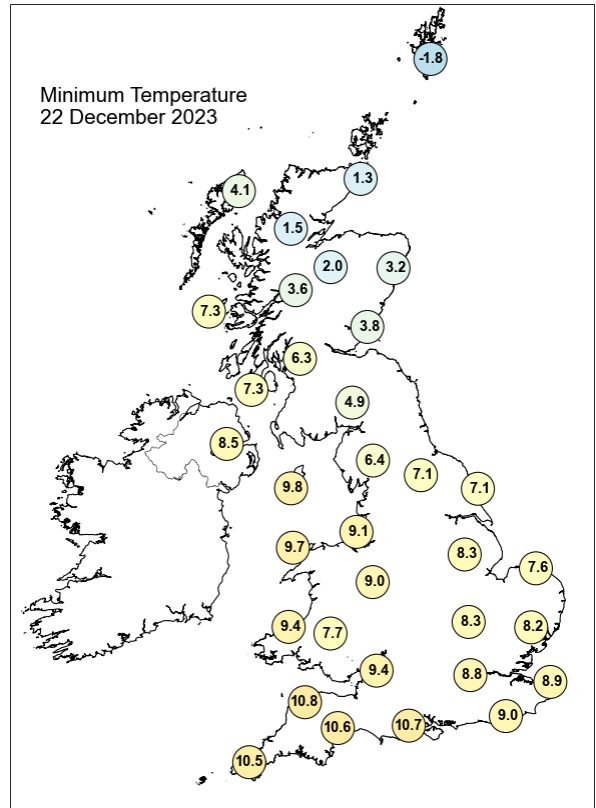
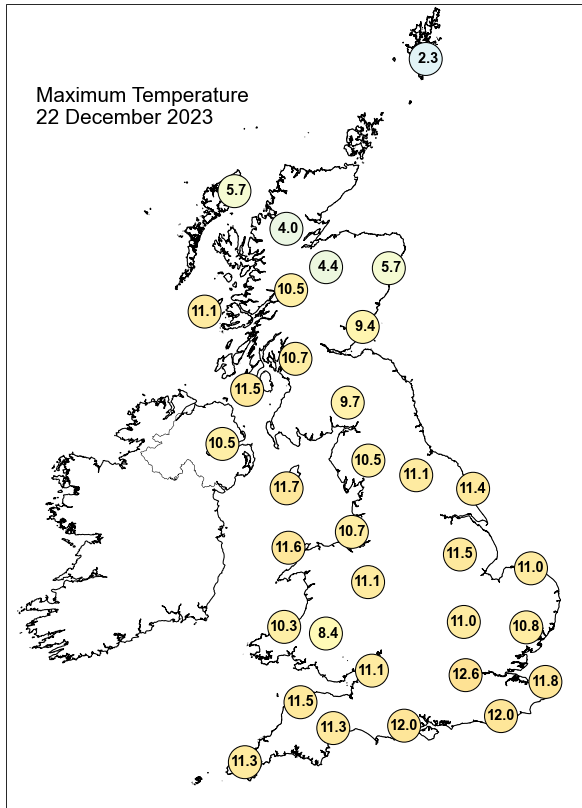

Daily Weather Summary for Friday 22 December 2023

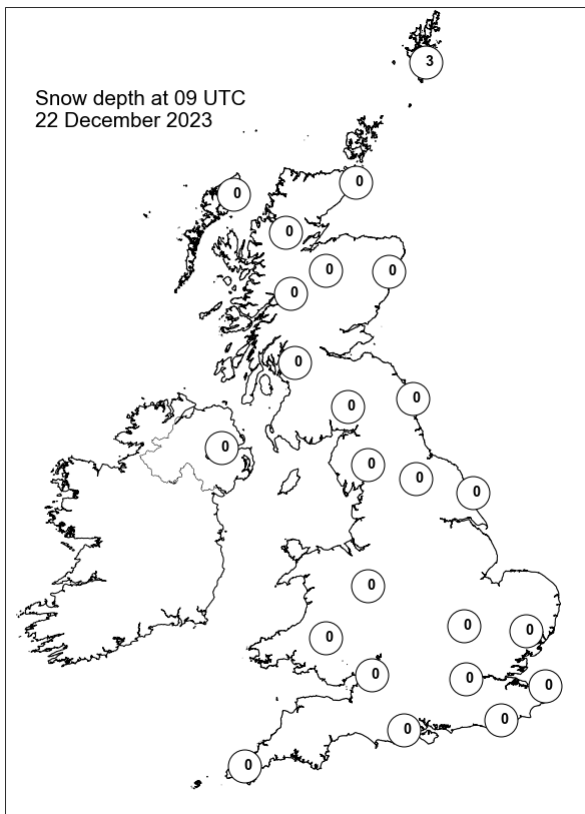
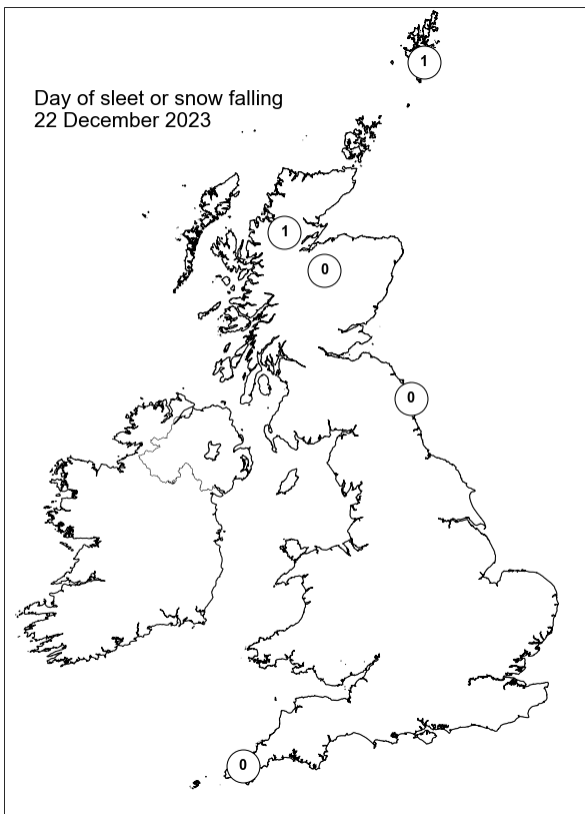
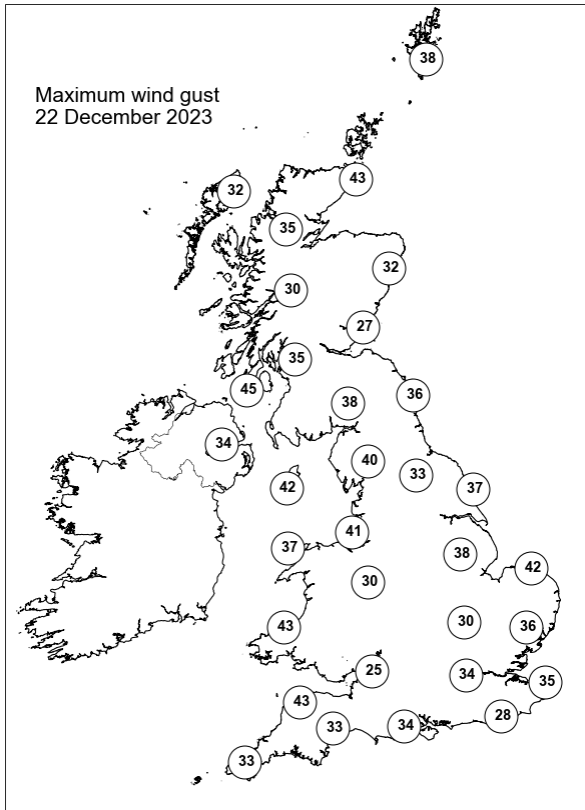
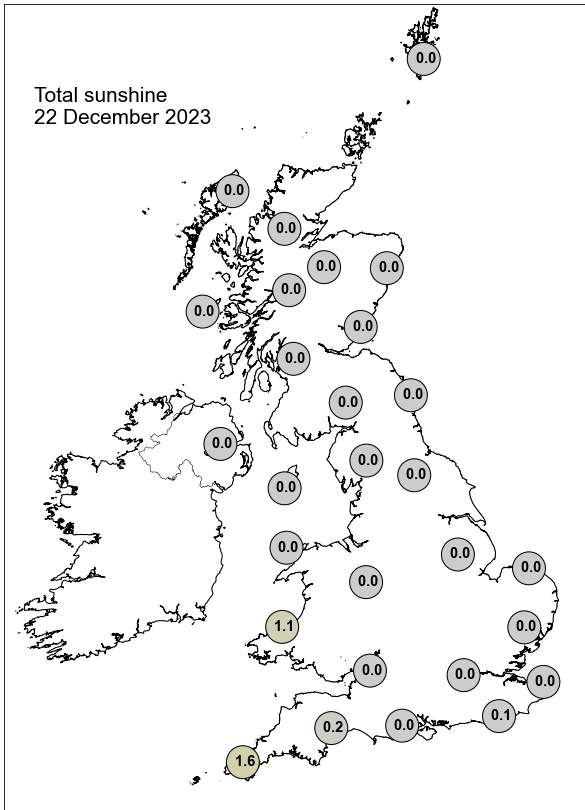

Daily Weather Summary for Saturday 23 December 2023

This day's summary created 30/12/2023 03:31

Summary of the UK Weather for Saturday 23 December 2023

Mostly dry conditions affected much of southern and southeast England but outbreaks of patchy rain affected Wales, the Midlands, northern England and Northern Ireland. A waving warm front brought a broad area of heavy rain across much of central Scotland, with heavy snow across northern and northeast portions of Scotland which brought an ice risk here. It was windy along coasts. Into the day time, it was mostly dry across most of England with showery conditions seen in the western coastal areas. In the north in Scotland, and parts of the Pennines, rainy conditions were affecting the areas. This was brought by the warm front over the area. Winds were moderate blowing easterly.

Daily Extremes

<i>Highest Maximum</i>	16.1°C Rhyl No 2 (Clwyd, 77mAMSL)
<i>Lowest Maximum</i>	8.1°C Lyth No 2 (Caithness, 24mAMSL) also Baltasound No 2 (Shetland, 15mAMSL)
<i>Highest Minimum</i>	10.2°C Hawarden Airport (Clwyd, 11mAMSL)
<i>Lowest Minimum</i>	-2.4°C Lerwick (Shetland, 82mAMSL)
<i>Lowest Grass Minimum</i>	-3.1°C Lerwick (Shetland, 82mAMSL)
<i>Most Rainfall</i>	77.6mm Aberllefenni, Cymerau Farm (Powys (north), 176mAMSL)
<i>Most Sunshine</i>	3.3hr Manston (Kent, 49mAMSL)
<i>Highest Gust</i>	59Kt 68mph Wight: Needles Old Battery (Isle Of Wight, 80mAMSL)
<i>Highest Gust (mountain*)</i>	85Kt 98mph Cairngorm Summit (Inverness-shire, 1237mAMSL)
<i>Greatest Snow Depth at 0900 UTC</i>	5cm Lerwick (Shetland, 82mAMSL)

mAMSL refers to station elevation in metres above mean sea level.

*Mountain stations are above 500mAMSL.

Daily Weather Summary for Saturday 23 December 2023

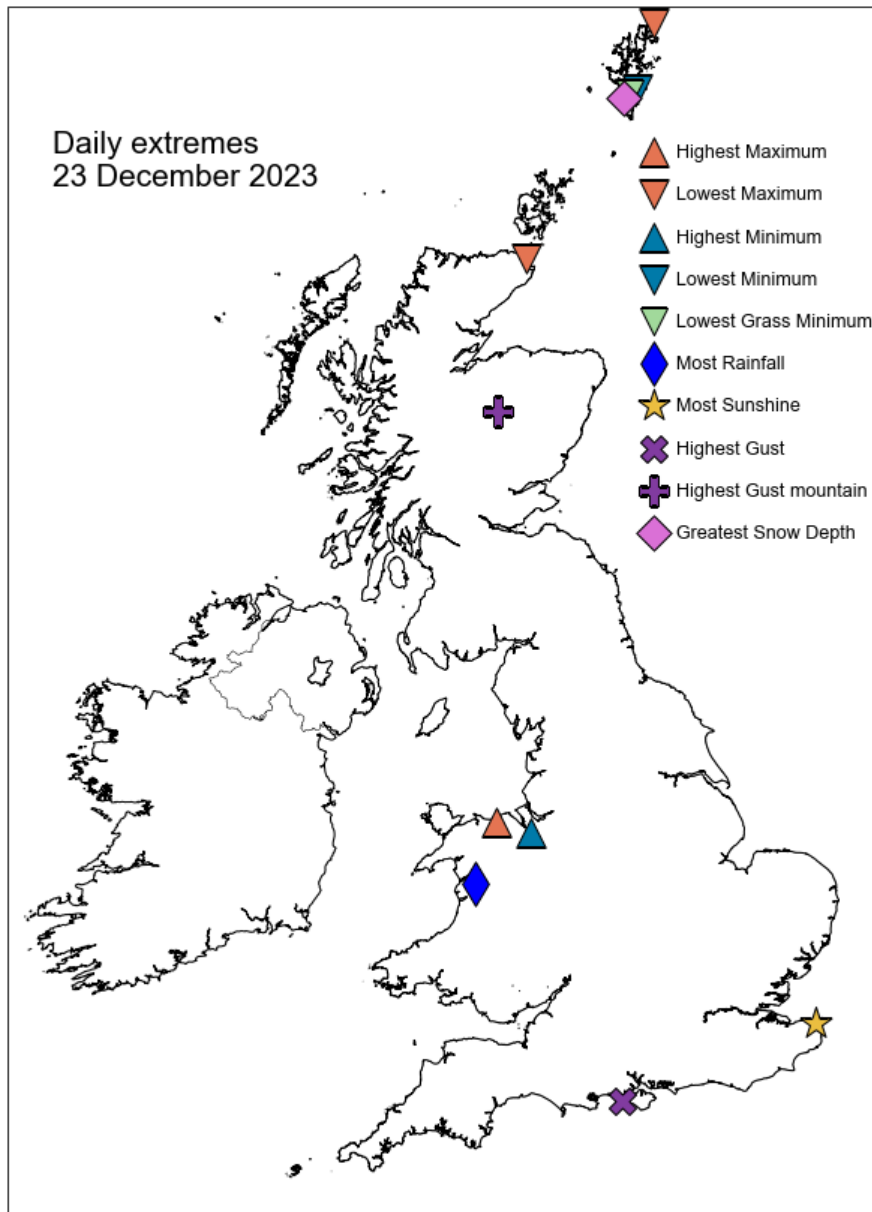

Daily Weather Summary for Saturday 23 December 2023

North Atlantic and Europe analysis charts and satellite images at 0000 UTC

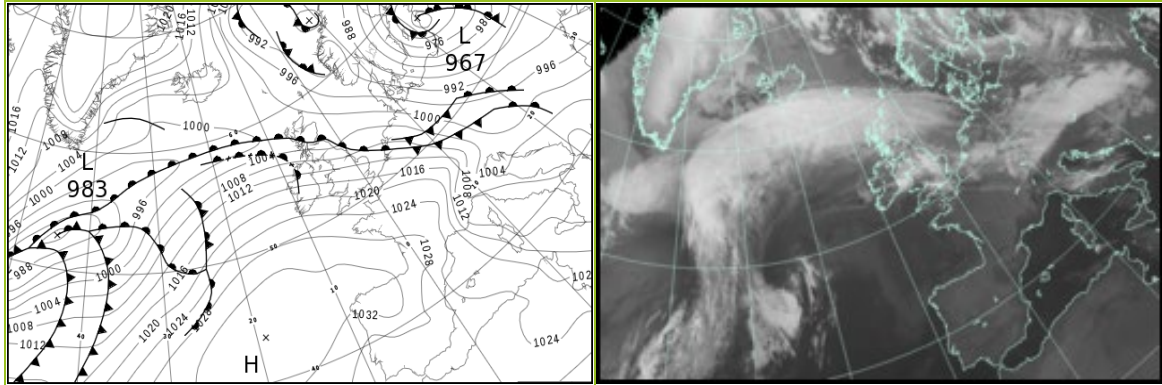

North Atlantic and Europe analysis charts and satellite images at 1200 UTC

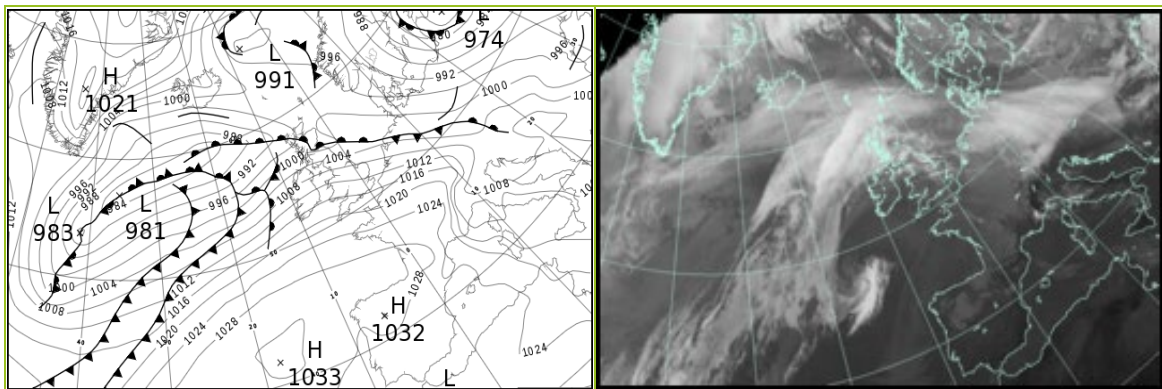

All satellite imagery copyright Met Office and EUMETSAT (European Organisation for the Exploitation of Meteorological Satellites). These show infra-red images from the geostationary MSG satellite. The rainfall rates are derived from both rain-radar and satellite data.

Daily Weather Summary for Saturday 23 December 2023

UK satellite and rain-radar precipitation rates at (L) 0000 and (R) 1200 UTC

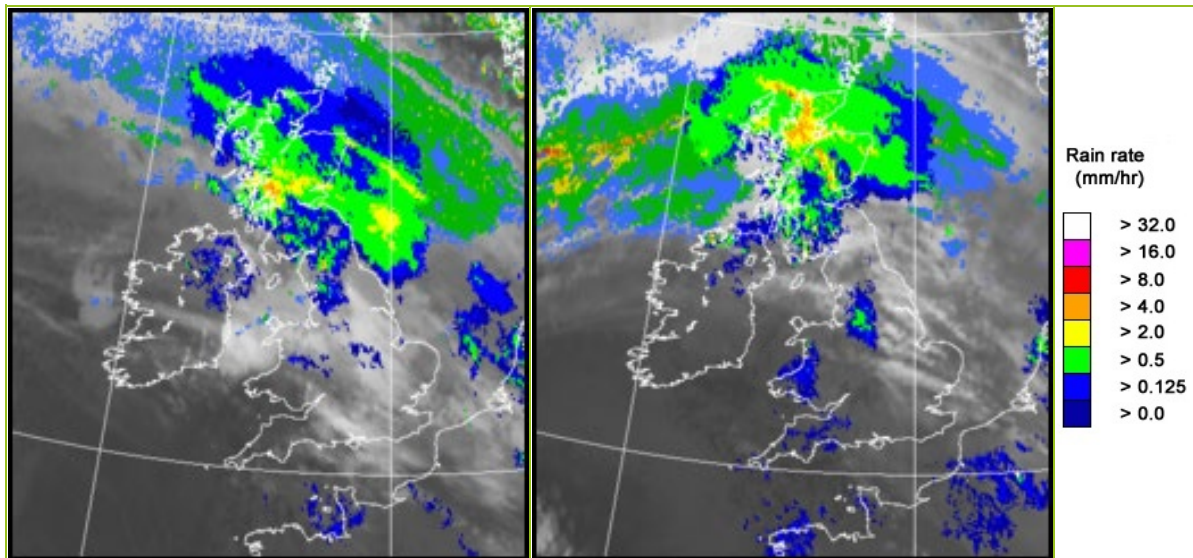

UK wind speed and direction at (L) 0000 and (R) 1200 UTC

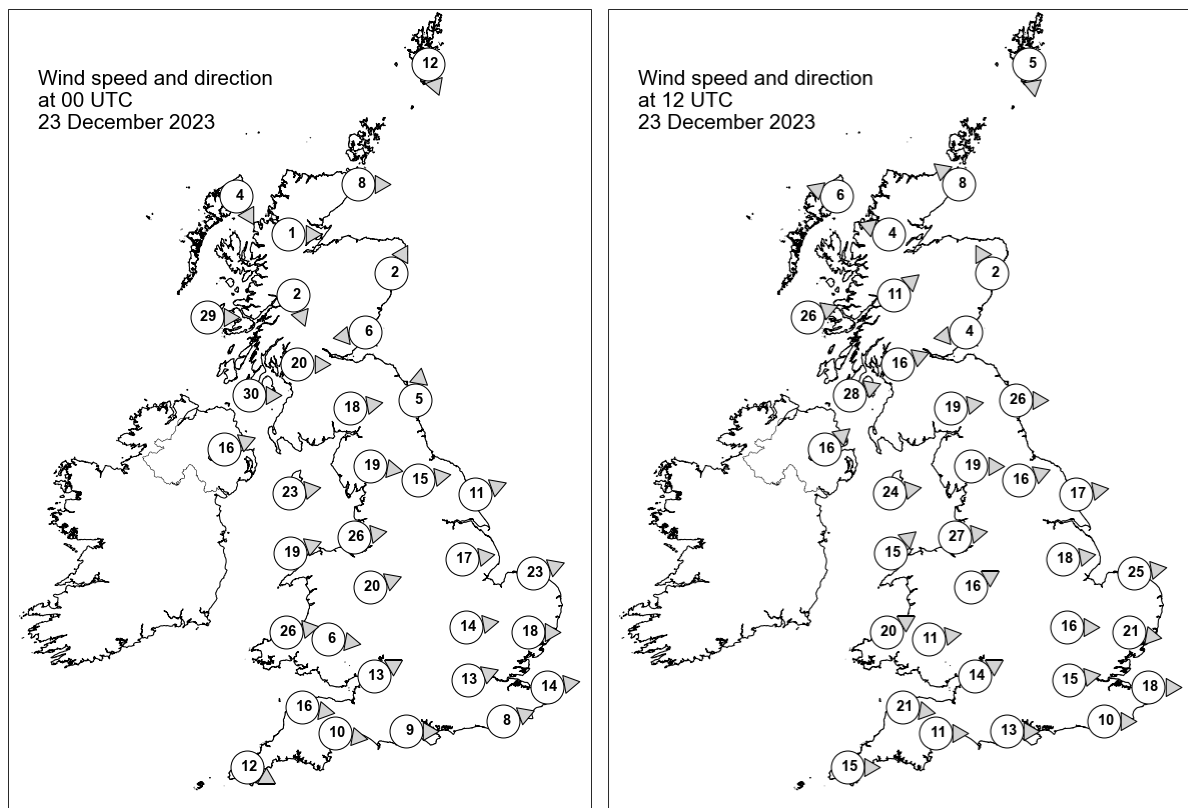

Daily Weather Summary for Saturday 23 December 2023

Selected UK readings at (L) 0000 and (R) 1200 UTC

STATIONS		0000 UTC						1200 UTC					
NO	SITE	PRESS	WDIR	WSPD	CLOUD	TEMP	TDEW	PRESS	WDIR	WSPD	CLOUD	TEMP	TDEW
1	Lerwick	998.0	NNW	12	8	0.1	-0.6	998.7	N	5	8	1.5	-2.2
2	Wick	1000.9	W	8	8	1.1	0.7	998.3	SE	8	8	1.9	1.5
3	Stornoway	1001.8	NNW	4	8	1.7	0.9	994.3	ESE	6	8	5.8	5.4
4	Loch Glascarnoch	1002.2	W	1	8	0.1	-0.2	997.9	ESE	4	8	0.7	0.4
5	Aviemore	1002.2	-	-	8	0.1	-0.3	997.9	-	-	8	0.5	0.4
6	Dyce	1002.2	SSW	2	8	2.0	1.0	1000.0	SSE	2	8	0.4	0.1
7	Tulloch Bridge	1001.7	NNW	2	8	3.2	3.1	997.9	SW	11	8	11.5	8.6
8	Tiree	1003.6	W	29	8	10.7	9.2	1000.0	WSW	26	8	11.0	10.6
9	Leuchars	1001.8	E	6	8	4.9	4.3	999.3	E	4	8	5.2	5.0
10	Bishopton	1003.1	W	20	8	10.3	8.6	1000.6	WSW	16	8	10.8	9.9
11	Machrihanish	1007.4	W	30	8	11.2	8.5	1003.5	WSW	28	8	11.1	10.1
12	Boulmer	1002.0	S	5	8	-	-	999.4	W	26	1	-	-
13	Eskdalemuir	1004.3	W	18	8	9.4	8.0	1002.5	W	19	8	9.9	8.6
14	Aldergrove	1010.9	WSW	16	8	10.3	7.6	1006.8	SW	16	8	10.3	9.0
15	Shap	1007.1	W	19	8	10.0	7.1	1004.8	W	19	6	10.5	7.4
16	Leeming	1006.2	W	15	8	10.4	7.2	1005.4	WSW	16	8	11.5	7.7
17	Ronaldsway	1010.7	W	23	8	10.7	8.8	1007.7	W	24	7	11.3	8.7
18	Bridlington	1005.7	WSW	11	8	9.7	7.0	1003.9	W	17	8	11.3	7.5
19	Crosby	1012.2	W	26	8	10.2	8.1	1010.1	W	27	8	10.8	8.3
20	Valley	1014.9	WSW	19	8	11.2	8.5	1012.0	SW	15	8	11.2	8.6
21	Waddington	1010.2	W	17	8	9.8	6.3	1008.6	W	18	4	10.3	6.9
22	Shawbury	1014.1	WSW	20	8	9.4	7.0	1012.2	WSW	16	8	10.8	7.7
23	Weybourne	1009.1	WSW	23	8	9.7	7.0	1007.4	W	25	3	10.8	7.1
24	Bedford	1013.6	W	14	8	9.5	5.8	1011.2	W	16	1	11.3	6.1
25	Aberporth	1018.4	W	26	8	9.9	7.9	1015.5	WSW	20	8	9.9	7.8
26	Sennybridge	1018.1	W	6	8	7.6	6.4	1014.7	W	11	8	7.9	7.5
27	Wattisham	1012.6	W	18	8	9.3	6.2	1010.2	W	21	0	10.6	5.8
28	Almondsbury	1017.9	WSW	13	0	9.4	6.5	1015.5	WSW	14	7	10.2	7.6
29	Heathrow	1016.2	WSW	13	8	9.2	6.0	1013.8	W	15	8	12.0	6.3
30	Manston	1015.0	W	14	8	9.0	5.7	1012.4	W	18	0	11.6	6.6
31	Chivenor	1021.2	W	16	2	10.6	8.1	1018.1	W	21	8	10.7	9.6
32	Exeter	1020.8	W	10	8	10.4	7.0	1018.7	W	11	8	10.3	8.7
33	Herstmonceux	1017.3	WSW	8	5	8.8	5.9	1014.7	W	10	8	11.5	6.5
34	Hurn	1019.4	W	9	8	10.0	5.8	1017.0	W	13	8	11.4	7.5
35	Camborne	1024.0	WNW	12	7	9.9	8.5	1021.3	W	15	8	10.4	8.8

Daily Weather Summary for Saturday 23 December 2023

Selected European readings at (L) 0000 and (R) 1200 UTC

STATIONS		0000 UTC						1200 UTC					
NO	SITE	PRESS	WDIR	WSPD	CLOUD	TEMP	TDEW	PRESS	WDIR	WSPD	CLOUD	TEMP	TDEW
1	Murmansk	1001.7	SSW	4	9	-19.4	-21.8	1002.5	NNE	4	7	-11.3	-12.9
2	Helsinki	975.2	ENE	8	8	0.8	0.5	978.6	NNE	6	8	0.5	0.2
3	Stockholm	975.2	NNW	10	-	0.3	-0.0	983.5	WNW	8	-	-3.2	-4.6
4	Oslo	988.5	ENE	4	-	-4.7	-11.3	992.5	WSW	2	2	-3.5	-10.4
5	Reykjavik	1003.7	ESE	5	4	-7.5	-12.2	997.0	ENE	15	8	-2.7	-6.6
6	Moscow	985.6	SE	4	8	1.5	0.5	985.5	-	0	8	2.0	-1.3
7	Kiev	985.9	SW	6	2	-0.1	-2.8	988.2	W	4	7	0.4	-1.7
8	Warsaw	983.9	W	16	8	1.6	-3.5	990.6	W	14	6	1.2	-2.4
9	Berlin	994.9	WNW	19	7	1.2	-0.3	999.2	WNW	10	5	1.0	0.1
10	De Bilt	1009.2	W	6	8	7.7	6.2	1007.0	W	16	8	11.2	7.0
11	Dublin	1014.5	W	19	7	10.4	7.6	1010.7	WSW	14	7	10.2	8.4
12	Cork	1021.3	WSW	8	7	10.0	8.1	1016.8	W	14	6	10.6	7.9
13	Sofia	1004.2	E	2	6	2.0	-0.9	1007.8	WNW	8	7	5.0	1.1
14	Belgrade	1000.8	S	2	-	4.0	2.0	1009.2	WSW	8	8	4.6	1.9
15	Budapest	998.8	WSW	4	-	0.7	0.4	1004.8	NW	8	-	1.7	-2.1
16	Prague	999.2	WNW	8	-	0.5	-0.8	1000.6	WNW	2	8	1.1	-0.1
17	Munich	1007.5	W	17	8	6.9	4.2	1010.6	WSW	21	7	7.5	1.9
18	Strasbourg	1015.8	WSW	14	8	9.8	5.6	1017.7	SSW	11	8	9.1	5.6
19	Paris	1021.2	W	7	7	9.0	6.6	1020.3	WSW	10	8	9.9	8.0
20	Jersey	1022.9	WNW	15	8	10.5	7.0	1021.4	W	20	8	11.5	8.5
21	Milan	1005.6	W	2	0	11.7	1.5	1007.7	W	6	1	18.2	1.0
22	Marseille	1019.9	NW	22	-	11.3	3.3	1019.5	NW	30	-	13.9	3.1
23	Bordeaux	1029.4	W	5	8	10.2	9.6	1028.7	W	5	7	12.4	11.6
24	Rome	1009.2	NE	3	0	6.1	6.1	1012.8	SSE	4	3	15.7	11.1
25	Ajaccio	1013.4	NE	7	7	8.2	6.7	1015.3	WSW	3	-	15.8	9.7
26	Barcelona	1022.6	N	7	-	11.4	5.3	1024.4	N	7	0	14.9	5.2
27	Majorca	1022.6	N	4	0	8.3	6.1	1024.0	WSW	7	3	18.0	10.4
28	Madrid	1030.2	N	5	0	3.0	1.9	1027.3	NNW	5	0	9.2	3.1
29	Lisbon	1026.9	N	7	-	11.8	6.6	1026.7	-	-	-	12.8	5.2
30	Athens	1007.1	N	2	-	10.7	6.2	1009.6	W	8	1	18.6	6.0
31	Malta	1013.5	NW	18	7	15.6	11.4	1016.1	NW	21	4	16.9	11.3
32	Gibraltar	1024.9	W	5	0	13.9	10.5	1025.8	W	2	0	17.7	11.7

Daily Weather Summary for Saturday 23 December 2023

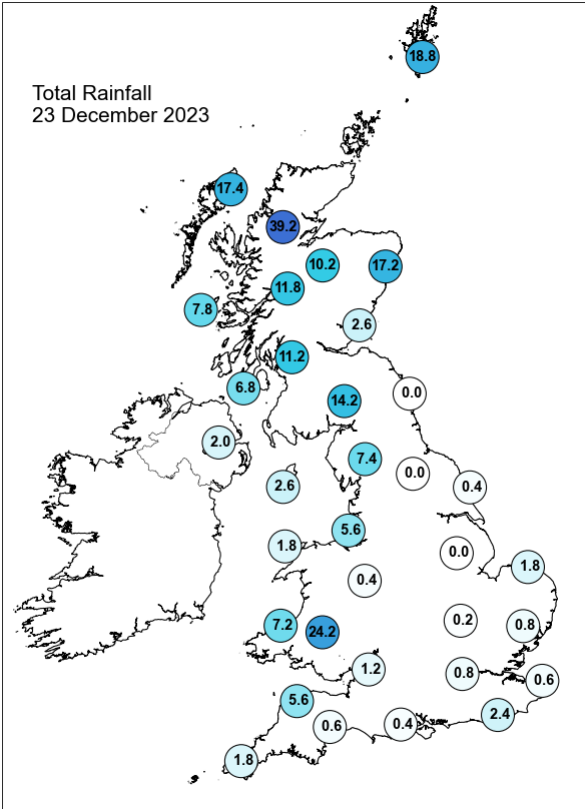
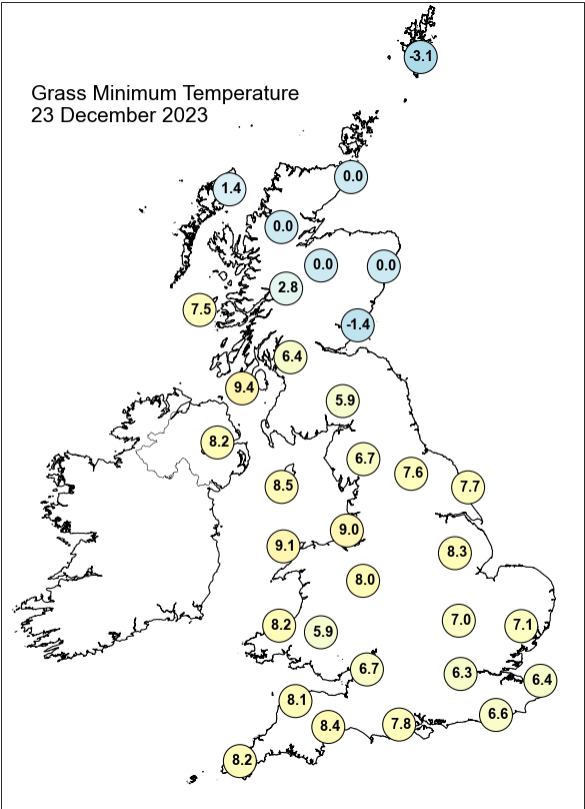
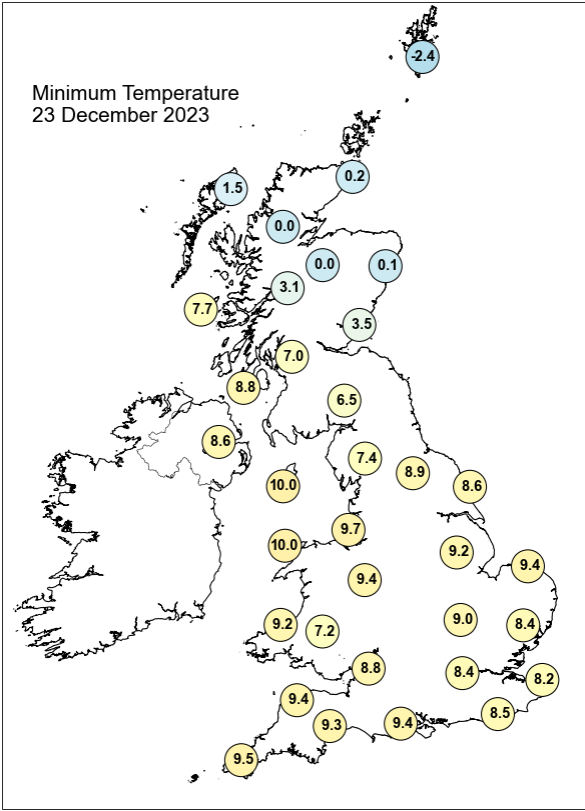
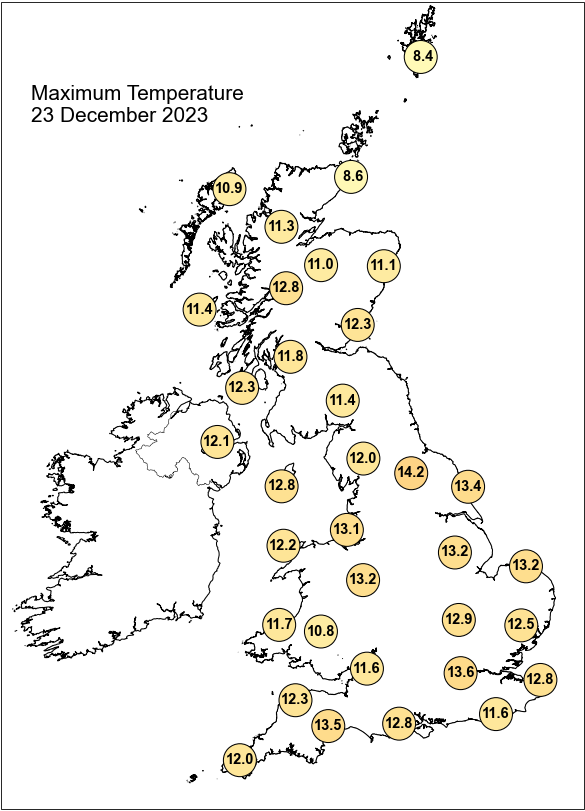

Daily Weather Summary for Saturday 23 December 2023

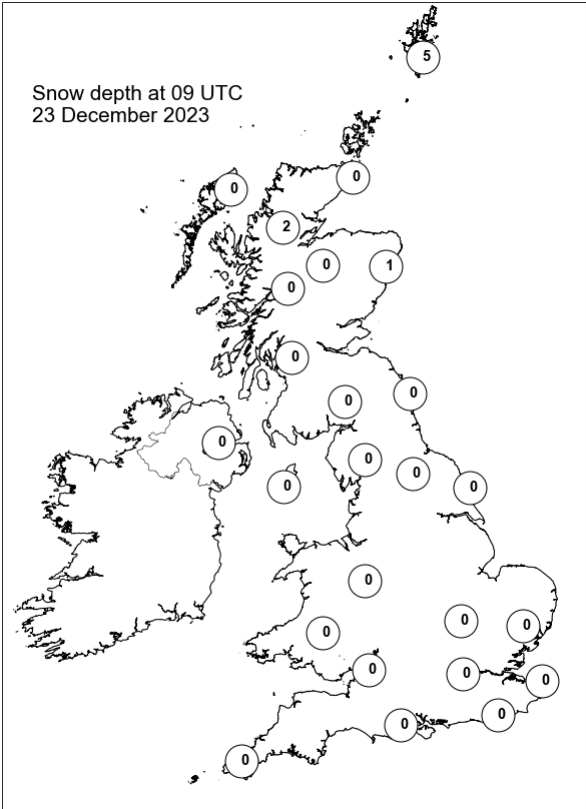
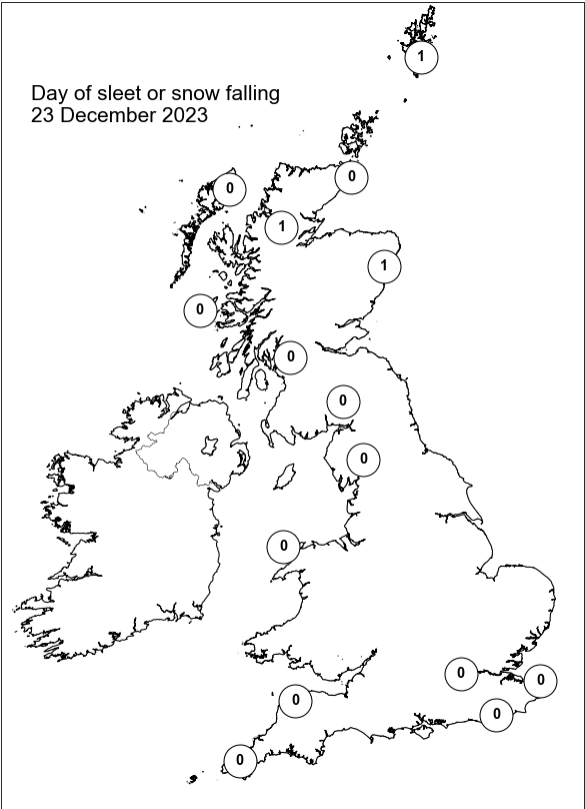
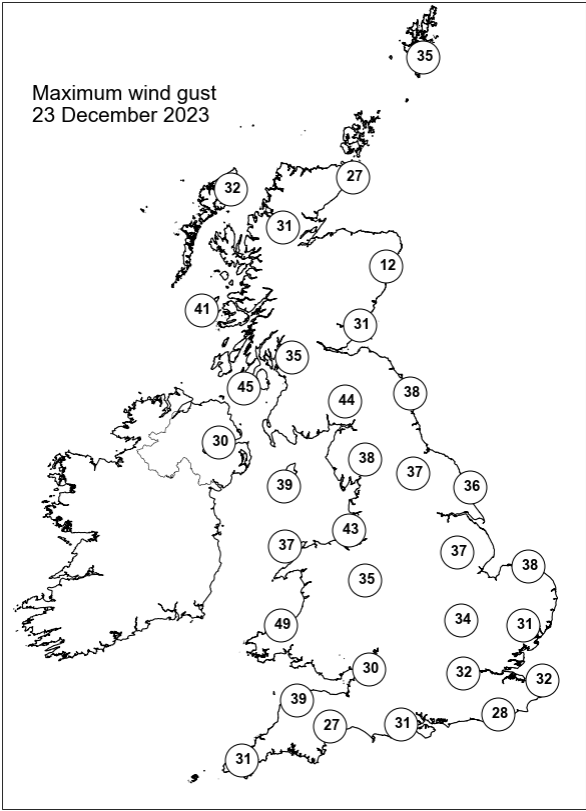
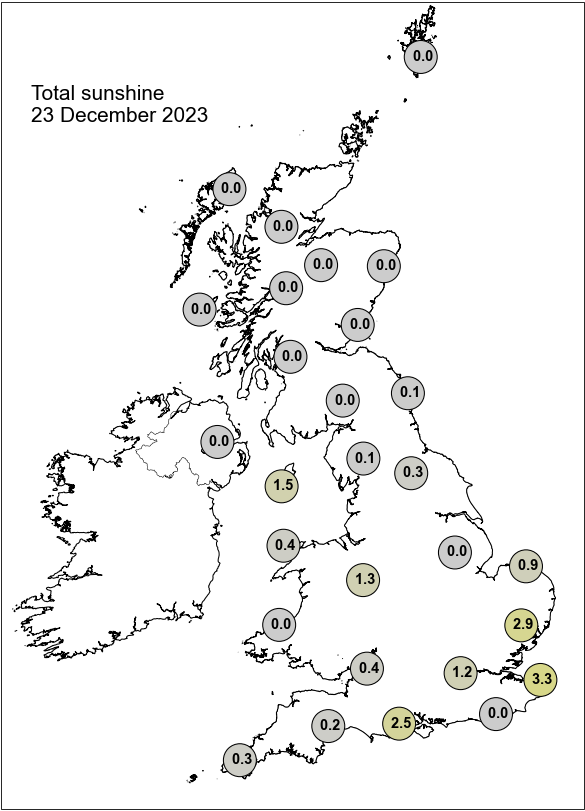

Daily Weather Summary for Sunday 24 December 2023

This day's summary created 31/12/2023 03:03

Summary of the UK Weather for Sunday 24 December 2023

Sunday started under the influence of a low pressure centre, to the northwest of the UK. This drove a breezy start, with a predominant westerly flow across the country. A warm front, followed by a cold front, slowly drifted across most areas, bringing rain, heavy at times, for Wales, as well as central, northern and south-western parts of England. At the same time a cold front arrived to northwestern parts of Scotland, bringing a large area of rain. Generally cloudy, with some cloud breaks in the north later on. Temperatures were above average for the time of the year. During the day, a double frontal feature travelling down south across the country brought showery rainy weather to England in the early parts of the day. Later, an occlusion arrived to the north of Scotland which brought further showery conditions to the area. These rainfall were heavy at times, easing off as the day went on. Elsewhere it remained generally cloudy with a strong westerly wind, especially in the south.

Daily Extremes

<i>Highest Maximum</i>	15.3°C Cippenham S Wks (Berkshire, 22mAMSL) also Heathrow (Greater London, 25mAMSL)
<i>Lowest Maximum</i>	7.6°C Loch Glascarnoch (Ross & Cromarty, 269mAMSL) also Dalwhinnie No 2 (Inverness-shire, 351mAMSL)
<i>Highest Minimum</i>	10.9°C Gosport, Fleetlands (Hampshire, 1mAMSL)
<i>Lowest Minimum</i>	-0.4°C Baltasound No 2 (Shetland, 15mAMSL)
<i>Lowest Grass Minimum</i>	-0.4°C Aboyne No 2 (Aberdeenshire, 140mAMSL)
<i>Most Rainfall</i>	34.4mm Hawkridge, Withypool Cross (Somerset, 319mAMSL)
<i>Most Sunshine</i>	3.6hr Dyce (Aberdeenshire, 65mAMSL)
<i>Highest Gust</i>	65Kt 75mph Fair Isle (Shetland, 57mAMSL)
<i>Highest Gust (mountain*)</i>	99Kt 114mph Cairngorm Summit (Inverness-shire, 1237mAMSL)
<i>Greatest Snow Depth at 0900 UTC</i>	No non-zero values.

mAMSL refers to station elevation in metres above mean sea level.

*Mountain stations are above 500mAMSL.

Daily Weather Summary for Sunday 24 December 2023

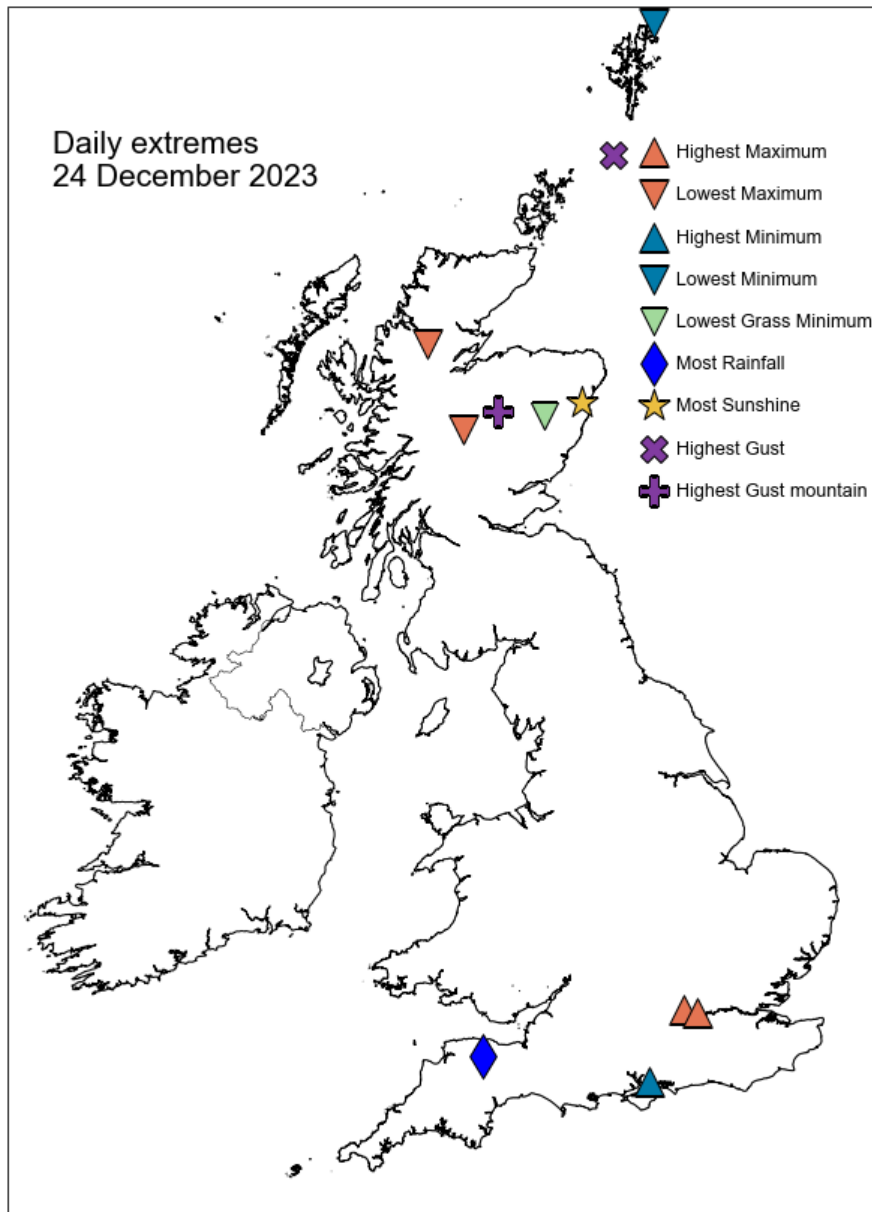

Daily Weather Summary for Sunday 24 December 2023

North Atlantic and Europe analysis charts and satellite images at 0000 UTC

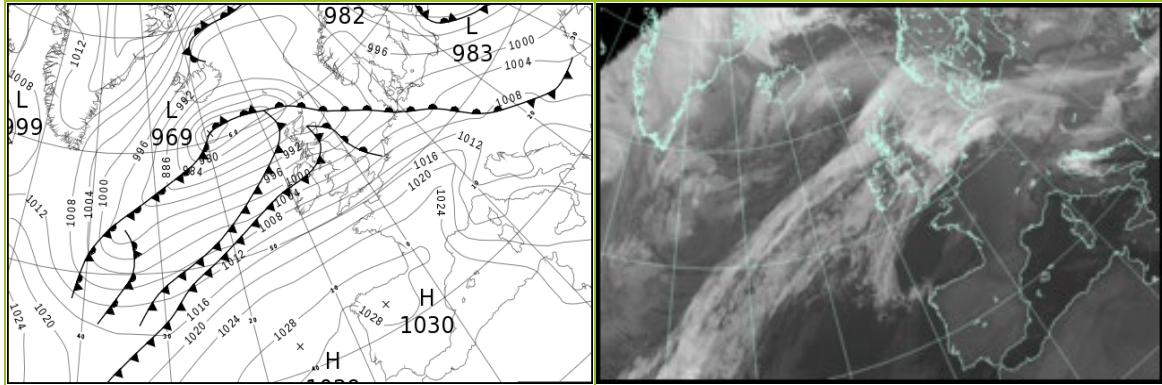

North Atlantic and Europe analysis charts and satellite images at 1200 UTC

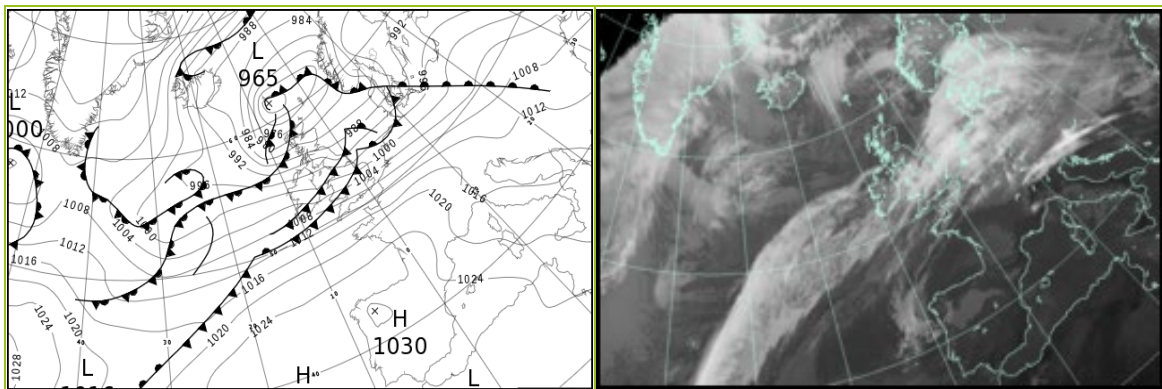

All satellite imagery copyright Met Office and EUMETSAT (European Organisation for the Exploitation of Meteorological Satellites). These show infra-red images from the geostationary MSG satellite. The rainfall rates are derived from both rain-radar and satellite data.

Daily Weather Summary for Sunday 24 December 2023

UK satellite and rain-radar precipitation rates at (L) 0000 and (R) 1200 UTC

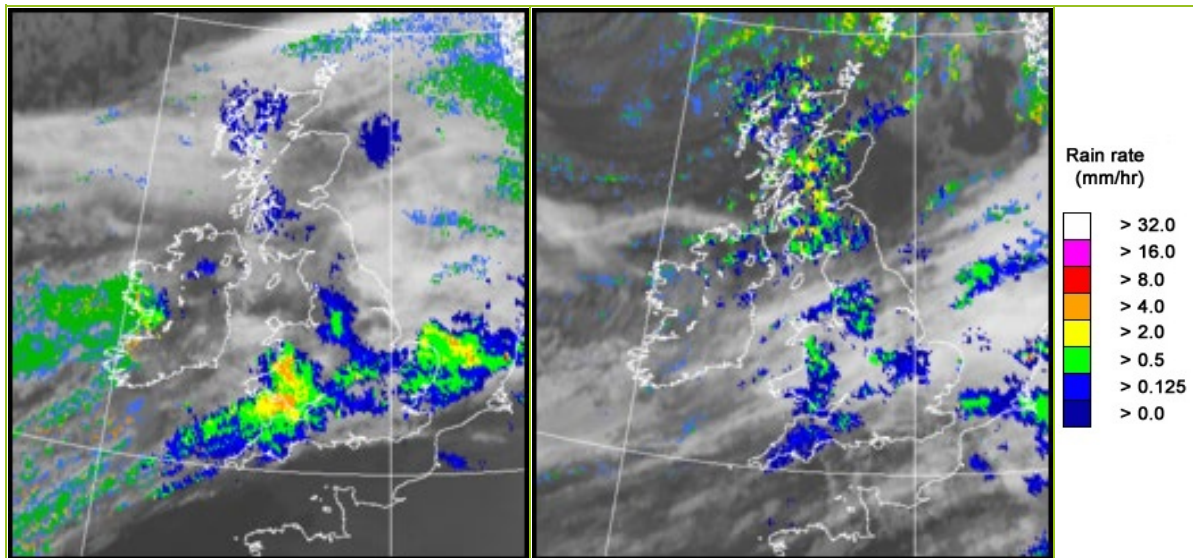

UK wind speed and direction at (L) 0000 and (R) 1200 UTC

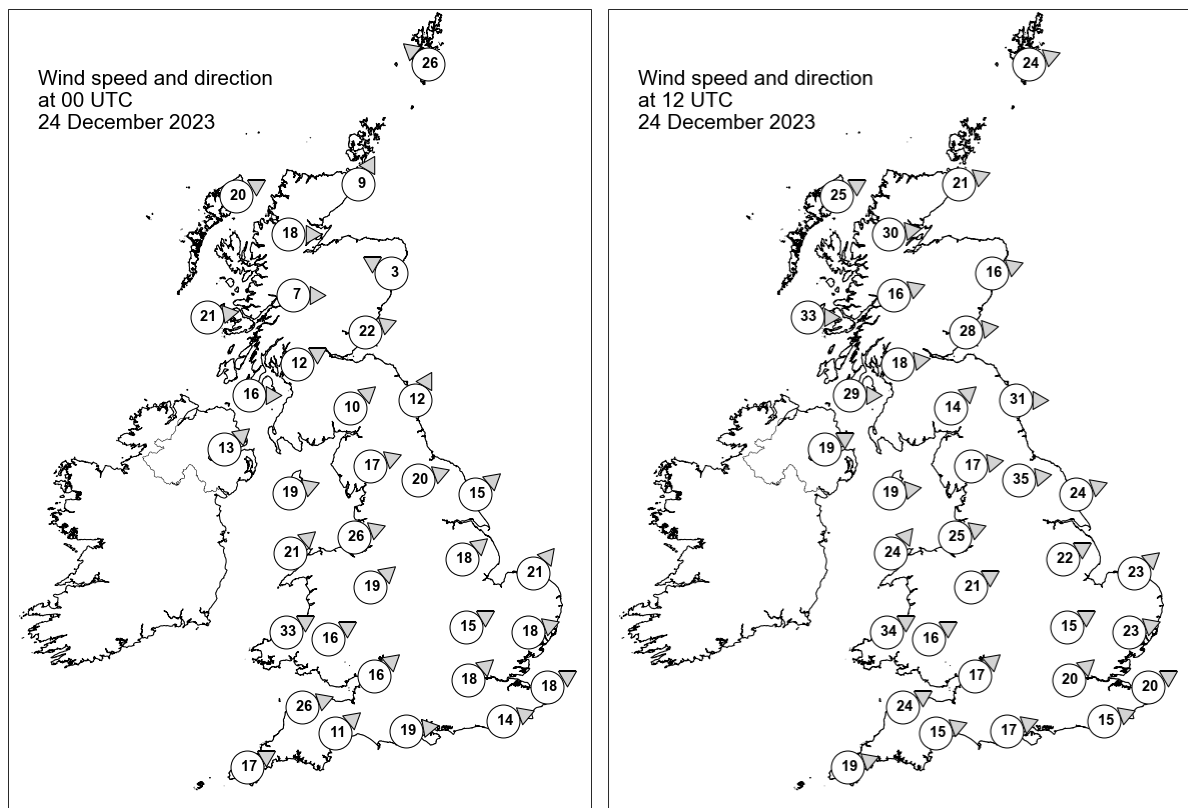

Daily Weather Summary for Sunday 24 December 2023

Selected UK readings at (L) 0000 and (R) 1200 UTC

STATIONS		0000 UTC						1200 UTC					
NO	SITE	PRESS	WDIR	WSPD	CLOUD	TEMP	TDEW	PRESS	WDIR	WSPD	CLOUD	TEMP	TDEW
1	Lerwick	987.1	SE	26	8	2.7	1.9	971.2	WSW	24	7	6.3	4.5
2	Wick	985.0	SSW	9	8	6.1	5.9	977.1	WSW	21	1	7.5	4.0
3	Stornoway	985.9	WSW	20	8	9.9	9.0	978.0	WSW	25	8	8.4	6.3
4	Loch Glascarnoch	987.6	W	18	8	10.4	7.5	981.4	W	30	8	7.2	2.8
5	Aviemore	988.0	-	-	8	10.4	8.1	983.2	-	-	7	5.7	3.2
6	Dyce	987.8	ESE	3	5	5.2	4.2	981.4	WSW	16	2	10.0	3.3
7	Tulloch Bridge	991.6	W	7	3	10.4	8.0	986.9	WSW	16	8	6.4	4.5
8	Tiree	992.7	W	21	8	10.9	9.5	987.8	W	33	4	9.9	5.6
9	Leuchars	989.9	WSW	22	0	11.7	9.5	985.3	W	28	0	10.5	5.4
10	Bishopton	994.3	WSW	12	8	11.3	10.2	989.3	W	18	8	9.9	6.8
11	Machrihanish	996.9	W	16	8	12.0	10.6	991.7	W	29	8	10.6	7.6
12	Boulmer	993.8	SSW	12	8	-	-	988.4	W	31	0	-	-
13	Eskdalemuir	995.8	SW	10	8	10.9	9.9	992.3	SW	14	8	8.7	6.1
14	Aldergrove	999.1	SW	13	8	11.1	11.0	995.7	WSW	19	8	10.4	7.5
15	Shap	998.1	WSW	17	7	11.5	9.3	994.6	W	17	8	10.6	6.0
16	Leeming	998.0	WSW	20	4	12.9	9.1	991.6	W	35	0	13.4	7.9
17	Ronaldsway	1000.3	WSW	19	8	12.7	11.3	997.3	W	19	1	11.6	8.6
18	Bridlington	998.4	SW	15	8	11.6	8.8	991.8	WSW	24	8	14.6	9.8
19	Crosby	1002.0	WSW	26	8	12.1	10.3	998.7	WSW	25	4	13.0	10.5
20	Valley	1003.3	SW	21	8	11.9	10.8	1000.4	SW	24	8	12.1	11.2
21	Waddington	1002.8	SW	18	8	10.4	9.0	997.7	WSW	22	8	13.9	10.3
22	Shawbury	1004.2	SW	19	8	12.4	10.1	1001.3	WSW	21	8	13.5	10.6
23	Weybourne	1002.9	SW	21	8	9.7	8.8	998.2	SW	23	8	14.2	11.4
24	Bedford	1006.5	WSW	15	8	10.9	8.6	1002.1	WSW	15	8	13.6	10.6
25	Aberporth	1007.7	WSW	33	8	11.5	11.1	1004.3	WSW	34	8	11.7	11.3
26	Sennybridge	1008.2	WSW	16	8	9.9	9.6	1005.5	WSW	16	8	10.6	10.4
27	Wattisham	1006.3	WSW	18	8	9.9	8.2	1001.7	WSW	23	8	13.7	11.0
28	Almondsbury	1009.9	SW	16	8	10.7	10.2	1006.7	SW	17	8	11.5	11.0
29	Heathrow	1009.6	SW	18	8	11.4	8.7	1005.3	SW	20	8	15.0	11.4
30	Manston	1009.2	WSW	18	8	10.5	8.0	1005.2	WSW	20	8	14.0	11.6
31	Chivenor	1012.1	WSW	26	8	11.7	11.0	1009.3	WSW	24	8	12.0	11.3
32	Exeter	1012.9	SW	11	8	11.7	9.8	1009.7	WSW	15	8	13.7	10.9
33	Herstmonceux	1011.7	WSW	14	8	10.2	9.3	1007.9	WSW	15	8	11.5	11.2
34	Hurn	1012.6	W	19	8	11.5	9.5	1009.2	WSW	17	8	12.8	11.0
35	Camborne	1016.2	WSW	17	8	11.5	10.4	1012.9	WSW	19	8	11.9	11.0

Daily Weather Summary for Sunday 24 December 2023

Selected European readings at (L) 0000 and (R) 1200 UTC

STATIONS		0000 UTC						1200 UTC					
NO	SITE	PRESS	WDIR	WSPD	CLOUD	TEMP	TDEW	PRESS	WDIR	WSPD	CLOUD	TEMP	TDEW
1	Murmansk	998.4	ENE	6	8	-1.5	-2.2	995.9	SE	2	7	-2.4	-3.8
2	Helsinki	982.8	NW	4	8	-1.4	-2.3	989.0	WSW	4	8	-3.0	-3.6
3	Stockholm	991.9	WNW	8	-	-4.4	-6.3	991.6	SW	4	-	-6.9	-8.7
4	Oslo	996.4	-	0	-	-10.1	-11.8	986.5	NE	6	8	-4.9	-7.5
5	Reykjavik	991.5	NE	2	7	-2.2	-11.0	997.1	N	7	4	-4.6	-8.5
6	Moscow	984.5	-	0	8	-0.5	-1.3	987.9	-	0	8	0.2	-3.3
7	Kiev	992.7	W	6	8	-0.1	-3.3	999.0	W	6	8	0.1	-3.7
8	Warsaw	998.6	W	10	8	1.0	-1.2	1002.0	WSW	6	7	1.9	-0.7
9	Berlin	1003.6	SSW	2	7	0.7	0.2	998.7	WSW	12	7	9.3	8.5
10	De Bilt	1007.2	WSW	14	8	10.6	7.4	1002.1	WSW	16	8	12.0	11.2
11	Dublin	1002.6	WSW	14	7	12.5	11.5	998.9	W	25	6	11.2	7.9
12	Cork	1009.1	WSW	17	7	12.1	11.6	1006.0	WSW	17	8	12.6	11.8
13	Sofia	1010.4	SSW	2	8	3.8	1.8	1012.2	ESE	4	5	12.5	3.4
14	Belgrade	1011.1	NNW	2	-	5.9	1.8	1012.8	WNW	2	4	11.1	3.9
15	Budapest	1008.9	WSW	4	-	0.7	0.6	1010.2	WSW	4	-	7.4	4.0
16	Prague	1005.7	W	8	-	6.4	3.6	1006.6	W	8	8	8.6	4.6
17	Munich	1015.7	WSW	17	8	6.9	1.5	1012.9	WSW	14	8	8.0	4.9
18	Strasbourg	1018.6	SSW	13	8	9.2	5.6	1015.8	SSW	15	8	10.7	7.0
19	Paris	1019.3	WSW	9	7	10.3	7.4	1016.2	SW	14	7	10.9	7.4
20	Jersey	1019.1	WSW	16	8	10.9	9.2	1016.0	WSW	19	8	12.0	9.9
21	Milan	1011.2	W	7	1	9.7	4.1	1013.3	W	8	0	16.3	7.5
22	Marseille	1020.2	NW	11	-	9.8	3.5	1019.0	WNW	10	-	16.0	4.1
23	Bordeaux	1027.6	SW	5	8	10.4	9.9	1025.8	SW	7	8	12.1	10.2
24	Rome	1016.6	S	7	5	14.5	10.5	1018.7	SW	10	8	15.0	9.6
25	Ajaccio	1017.7	NNE	8	-	7.4	5.7	1019.5	SSW	11	-	16.0	9.4
26	Barcelona	1024.6	N	9	0	8.1	3.9	1023.3	NW	3	0	13.7	5.8
27	Majorca	1025.2	-	0	1	4.7	4.7	1024.4	SSW	9	0	16.9	10.9
28	Madrid	1028.8	NNW	3	0	1.0	0.0	1026.5	SSW	2	0	8.0	2.7
29	Lisbon	1025.8	-	-	-	9.8	7.2	1026.2	NE	4	-	12.0	6.1
30	Athens	1012.8	N	5	-	15.8	8.4	1015.8	N	5	-	18.9	9.9
31	Malta	1019.0	NW	17	7	15.4	10.8	1019.6	NW	18	6	16.7	11.9
32	Gibraltar	1025.7	W	5	0	12.7	11.5	1025.9	WSW	2	0	16.3	10.9

Daily Weather Summary for Sunday 24 December 2023

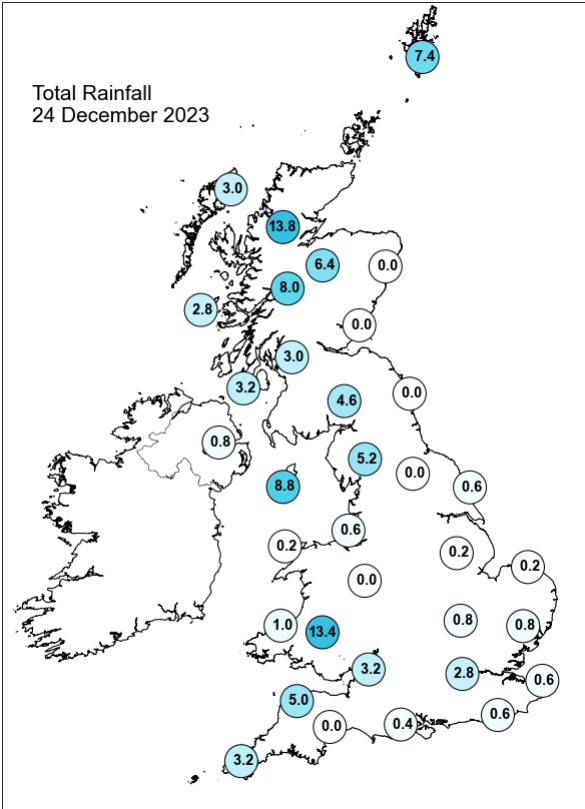
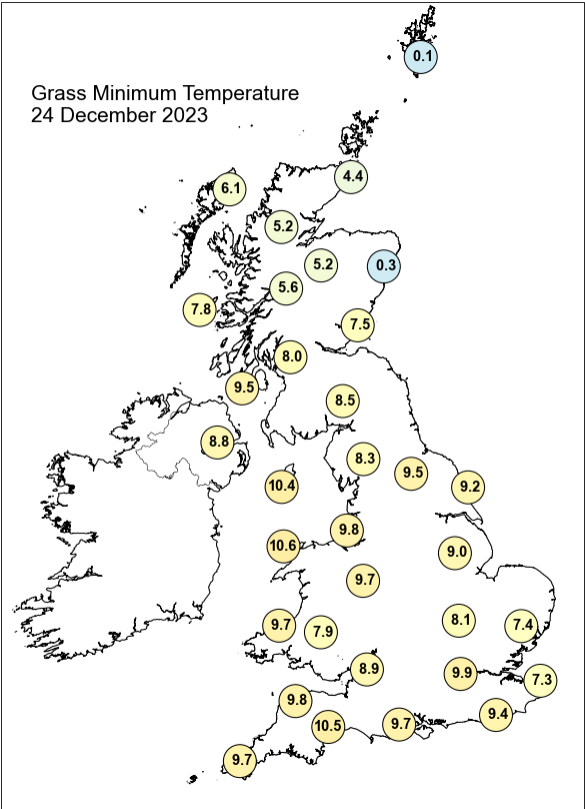
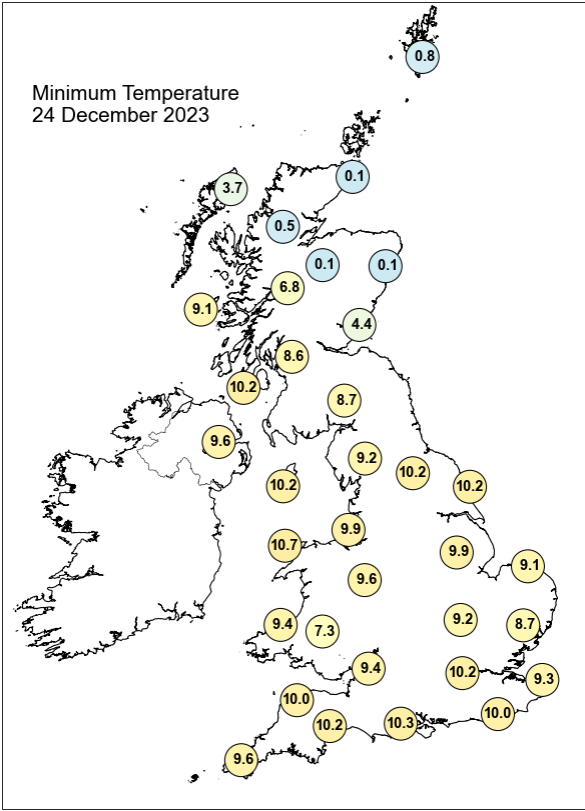
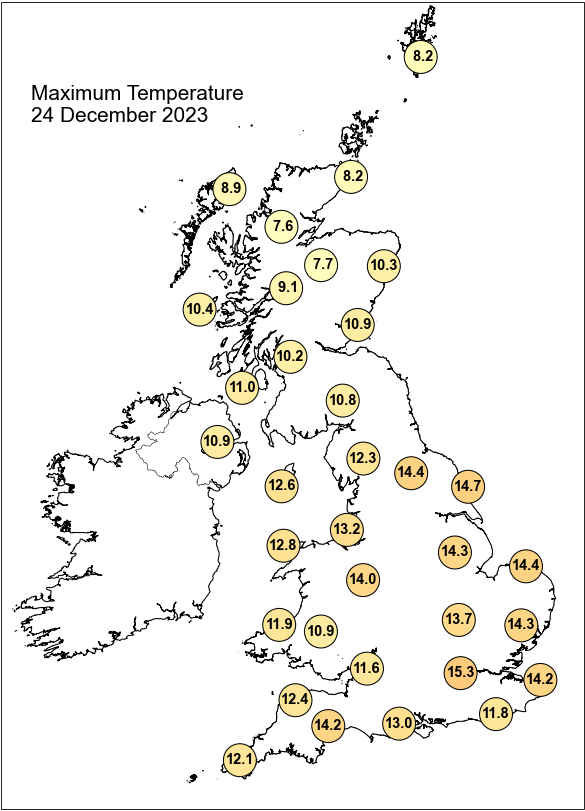

Daily Weather Summary for Sunday 24 December 2023

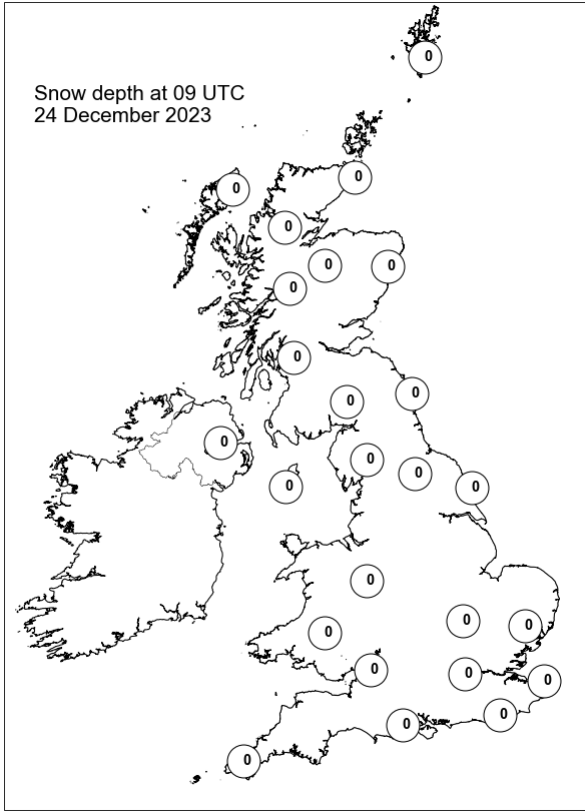
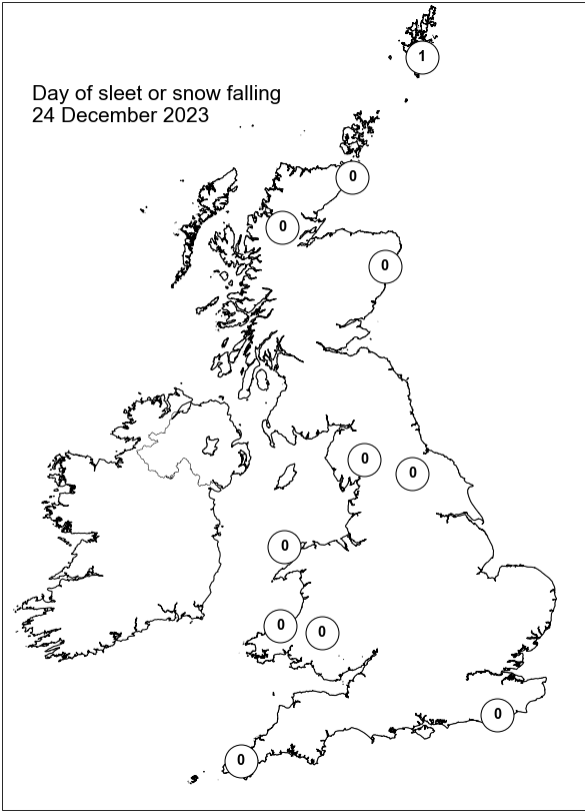
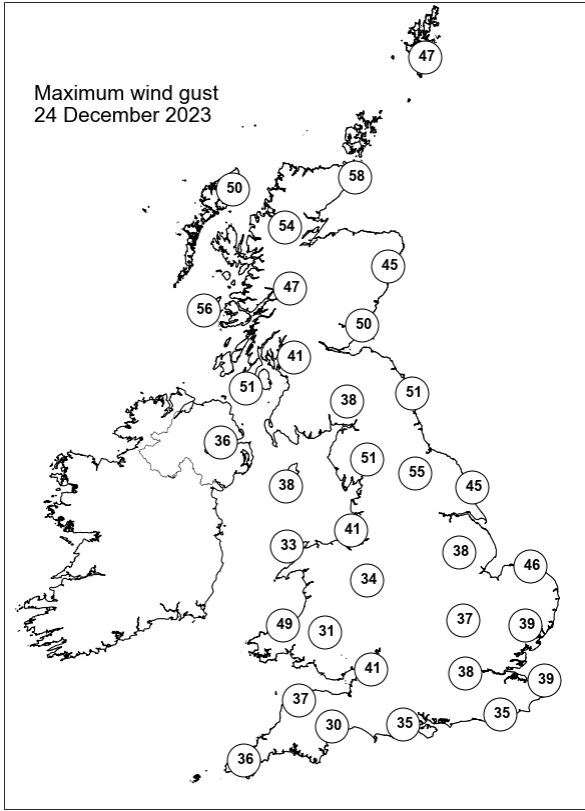
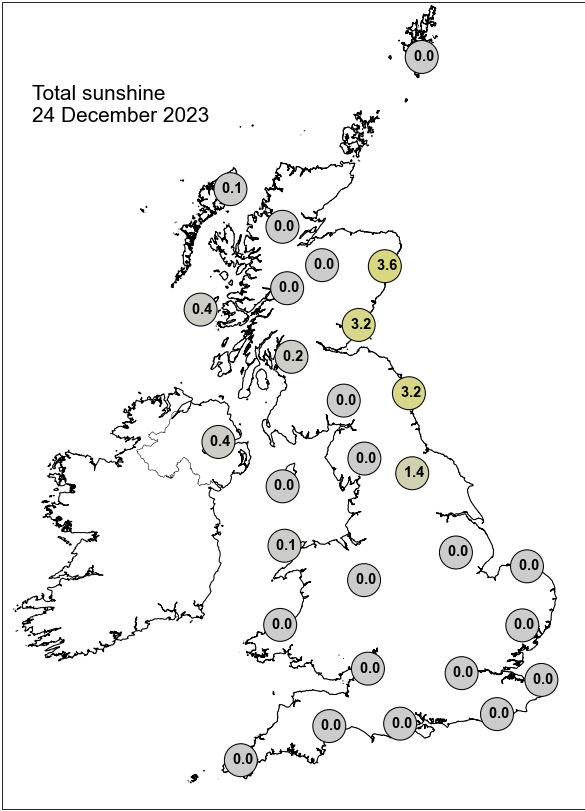

Daily Weather Summary for Monday 25 December 2023

This day's summary created 01/01/2024 03:04

Summary of the UK Weather for Monday 25 December 2023

Christmas Day began cloudy across southern areas of the UK, with rain associated with a cold front affecting the southwest. Northern and eastern areas had some clear spells, which led to some ground frost in parts of Scotland. Through the night, patchy rain and showers affected parts of Northern Ireland and northwest England, while the rain in the southwest worked its way east, clearing by dawn. Winds were strong in the south, and eased later in the night, but much lighter in central and northern regions throughout the early morning. The cloud across the south also contributed to notably mild temperatures in these areas. During the morning, generally cloudy conditions continued in southern and central areas, with patchy drizzle or rain in places, mainly western hills. Through late morning and afternoon, more persistent rain set in across Wales, spreading east across the midlands and East Anglia, and later southwest England. Further north, showers continued, locally heavy, especially in Scotland. North Scotland and the highlands saw outbreaks of rain turn to snow in places, mainly over hills. It was cold with light winds here, and mild for the rest of the country with moderate southwesterly winds, stronger around coasts.

Daily Extremes

<i>Highest Maximum</i>	13.6°C Exeter Airport No 2 (Devon, 27mAMSL)
<i>Lowest Maximum</i>	1.6°C Aviemore (Inverness-shire, 228mAMSL)
<i>Highest Minimum</i>	12.4°C East Malling (Kent, 33mAMSL) also Exeter Airport No 2 (Devon, 27mAMSL)
<i>Lowest Minimum</i>	-2.1°C Aboyne No 2 (Aberdeenshire, 140mAMSL)
<i>Lowest Grass Minimum</i>	-5.7°C Balmoral (Aberdeenshire, 283mAMSL)
<i>Most Rainfall</i>	28.4mm Dunstaffnage (Argyll (in Strathclyde Region), 3mAMSL)
<i>Most Sunshine</i>	1.4hr Orkney: Loch Of Hundland (Orkney, 28mAMSL)
<i>Highest Gust</i>	51Kt 59mph Wight: Needles Old Battery (Isle Of Wight, 80mAMSL)
<i>Highest Gust (mountain*)</i>	70Kt 81mph Cairngorm Summit (Inverness-shire, 1237mAMSL)
<i>Greatest Snow Depth at 0900 UTC</i>	No non-zero values.

mAMSL refers to station elevation in metres above mean sea level.

*Mountain stations are above 500mAMSL.

Daily Weather Summary for Monday 25 December 2023

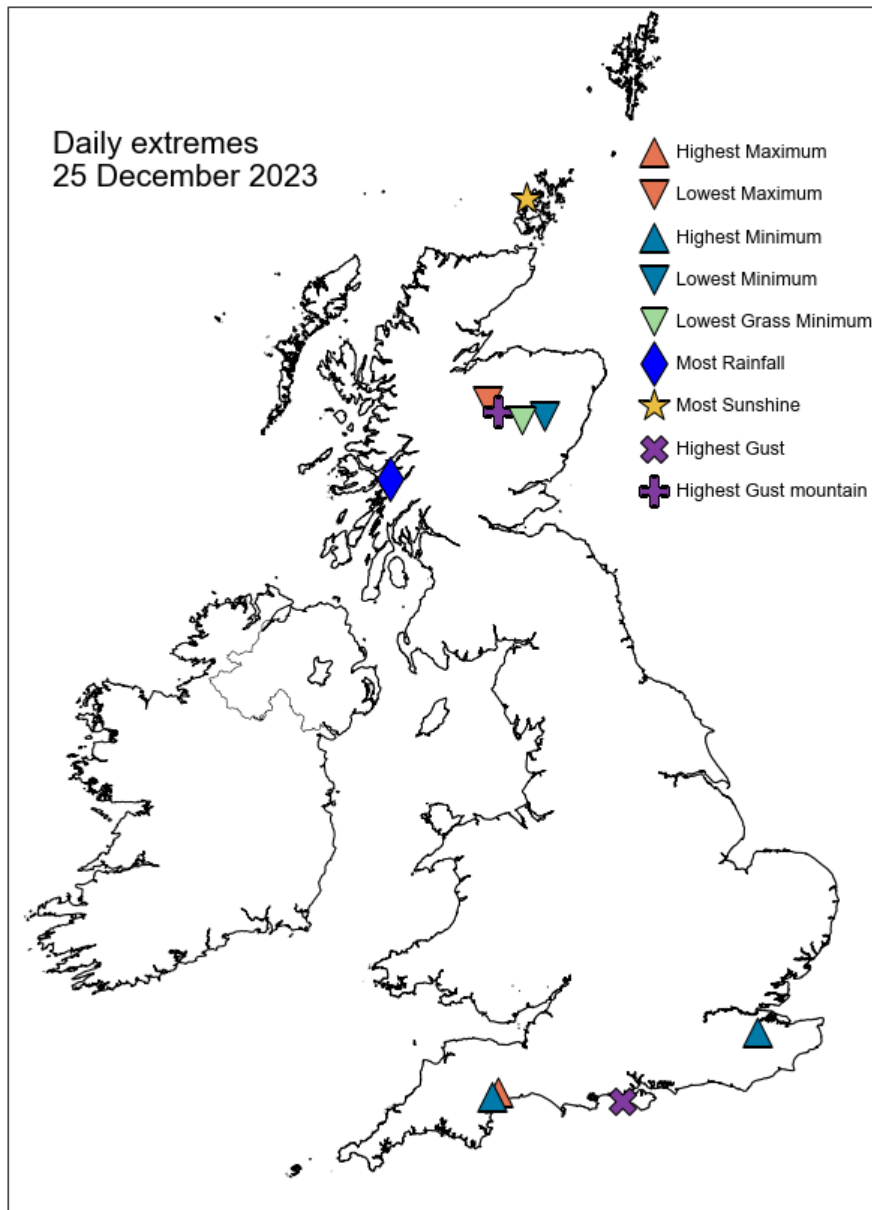

Daily Weather Summary for Monday 25 December 2023

North Atlantic and Europe analysis charts and satellite images at 0000 UTC

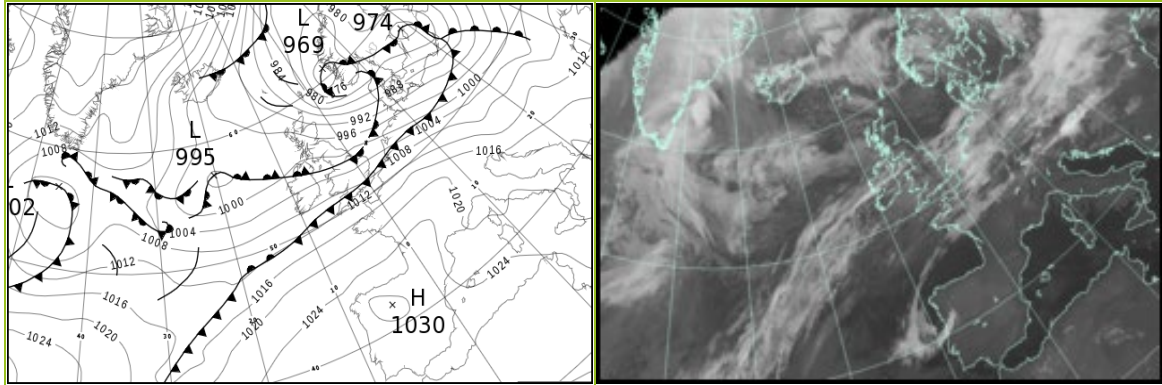

North Atlantic and Europe analysis charts and satellite images at 1200 UTC

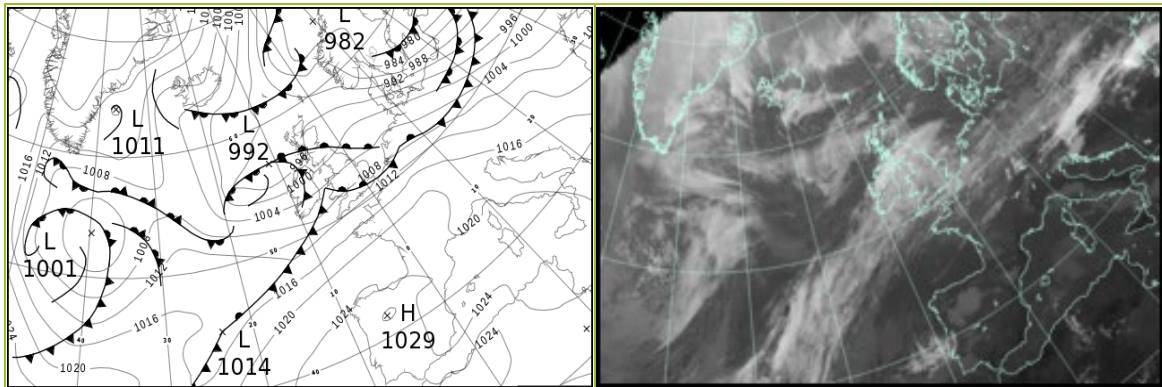

All satellite imagery copyright Met Office and EUMETSAT (European Organisation for the Exploitation of Meteorological Satellites). These show infra-red images from the geostationary MSG satellite. The rainfall rates are derived from both rain-radar and satellite data.

Daily Weather Summary for Monday 25 December 2023

UK satellite and rain-radar precipitation rates at (L) 0000 and (R) 1200 UTC

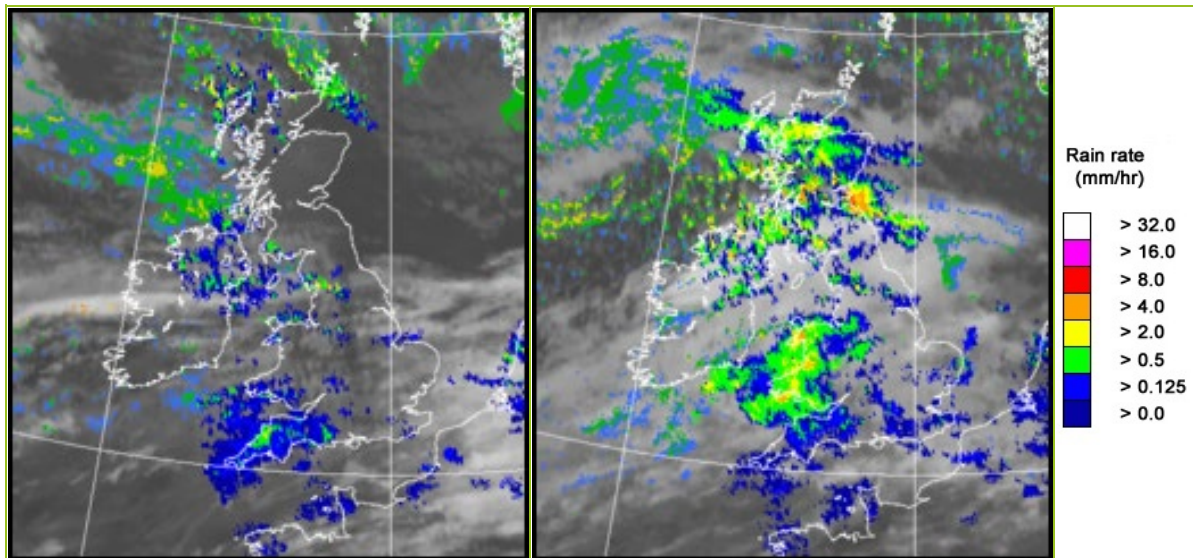

UK wind speed and direction at (L) 0000 and (R) 1200 UTC

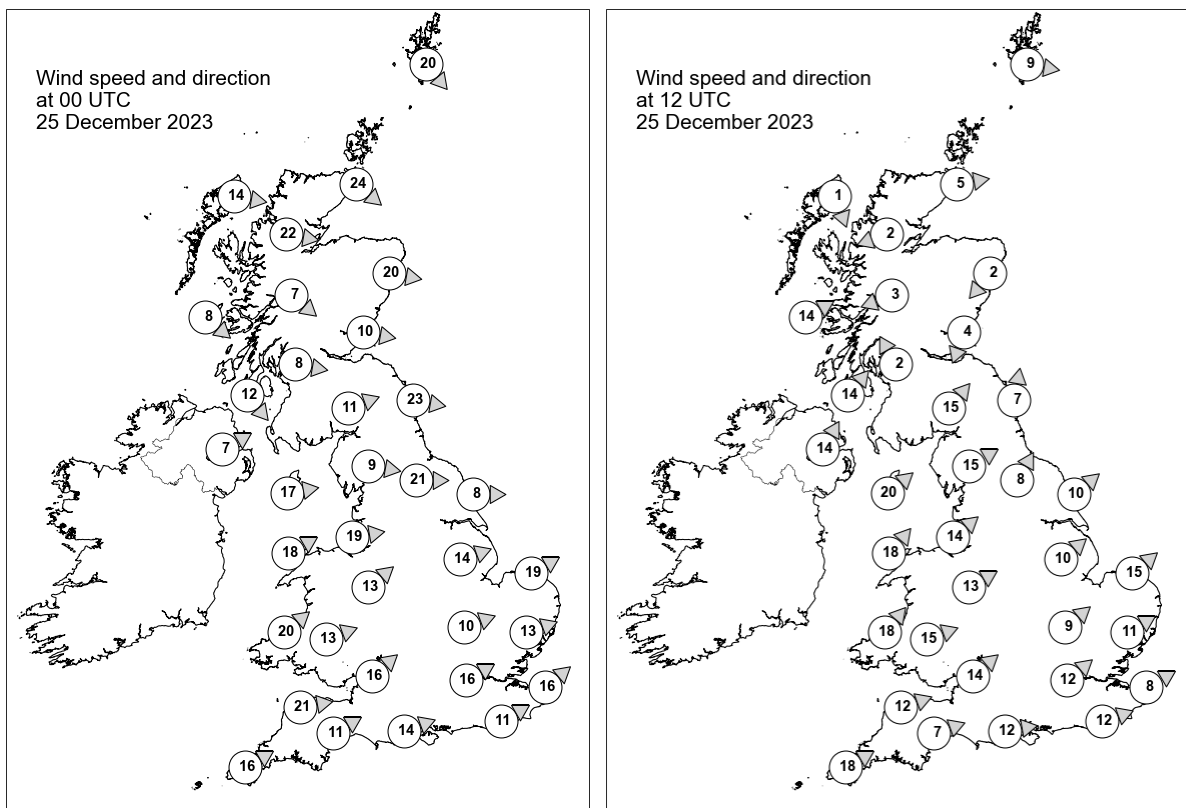

Daily Weather Summary for Monday 25 December 2023

Selected UK readings at (L) 0000 and (R) 1200 UTC

STATIONS		0000 UTC						1200 UTC					
NO	SITE	PRESS	WDIR	WSPD	CLOUD	TEMP	TDEW	PRESS	WDIR	WSPD	CLOUD	TEMP	TDEW
1	Lerwick	982.8	NW	20	8	3.1	0.9	992.3	W	9	0	3.7	-2.1
2	Wick	990.5	NW	24	8	4.0	1.7	995.6	W	5	8	1.4	-0.2
3	Stornoway	995.7	W	14	3	3.0	-0.1	995.5	NNW	1	8	2.1	-0.2
4	Loch Glascarnoch	995.0	W	22	8	2.8	-1.5	996.4	ENE	2	8	2.0	1.3
5	Aviemore	996.1	-	-	4	3.0	-2.5	996.6	-	-	8	1.6	-0.2
6	Dyce	992.9	W	20	0	5.1	-2.6	997.1	NE	2	8	2.3	-0.6
7	Tulloch Bridge	998.0	NW	7	5	1.6	-0.8	996.8	ENE	3	8	2.2	1.6
8	Tiree	999.0	NW	8	8	5.9	0.1	993.8	WSW	14	8	9.1	7.2
9	Leuchars	996.0	W	10	0	6.2	-0.3	997.3	NNE	4	8	3.3	2.5
10	Bishopton	998.4	W	8	0	5.6	2.0	996.6	SSE	2	8	5.4	5.0
11	Machrihanish	999.6	NW	12	8	8.5	4.0	996.8	SW	14	8	9.2	7.1
12	Boulmer	996.7	W	23	0	-	-	998.3	S	7	8	-	-
13	Eskdalemuir	999.1	WSW	11	1	5.2	2.0	998.9	SW	15	8	7.4	6.0
14	Aldergrove	1001.3	WSW	7	8	7.5	6.9	998.8	SSW	14	8	9.0	7.8
15	Shap	1000.0	W	9	7	7.7	4.5	1000.5	WSW	15	8	8.3	6.6
16	Leeming	998.9	W	21	0	9.9	5.1	1001.5	SSW	8	8	10.1	6.8
17	Ronaldsway	1001.9	W	17	8	10.1	8.0	1001.3	SW	20	8	10.5	8.1
18	Bridlington	999.7	W	8	8	9.9	5.5	1002.0	SW	10	8	9.3	7.7
19	Crosby	1003.1	W	19	8	10.7	8.6	1003.3	SW	14	8	10.6	7.7
20	Valley	1004.0	WSW	18	8	10.7	8.3	1003.7	SW	18	6	10.7	9.3
21	Waddington	1002.1	WSW	14	8	11.0	6.5	1004.6	SW	10	4	10.5	7.2
22	Shawbury	1004.3	SW	13	8	10.9	7.6	1004.9	WSW	13	8	10.9	7.0
23	Weybourne	1002.7	WSW	19	4	11.2	6.7	1004.7	SW	15	6	11.2	8.0
24	Bedford	1004.7	WSW	10	7	11.1	9.5	1006.6	SW	9	8	10.7	9.2
25	Aberporth	1006.5	SW	20	8	10.5	8.9	1006.5	SW	18	8	10.2	8.8
26	Sennybridge	1006.5	WSW	13	8	9.4	8.9	1007.2	WSW	15	8	8.5	7.9
27	Wattisham	1005.1	WSW	13	8	11.7	9.2	1007.0	WSW	11	8	11.1	9.0
28	Almondsbury	1007.1	SW	16	8	11.4	11.1	1008.5	SW	14	8	11.1	9.7
29	Heathrow	1006.9	WSW	16	8	13.2	10.9	1008.8	SW	12	8	12.5	9.7
30	Manston	1007.0	SW	16	8	12.3	10.7	1008.9	WSW	8	8	11.8	11.6
31	Chivenor	1009.1	W	21	8	12.0	11.7	1009.7	WSW	12	8	10.7	10.4
32	Exeter	1009.6	WSW	11	8	13.2	11.1	1009.8	WSW	7	8	12.4	11.6
33	Herstmonceux	1008.7	WSW	11	8	11.7	11.3	1009.9	WSW	12	8	11.8	11.4
34	Hurn	1009.6	WSW	14	8	12.8	11.4	1010.1	W	12	8	12.8	11.8
35	Camborne	1012.4	WSW	16	8	11.6	11.3	1011.4	WSW	18	8	11.6	11.3

Daily Weather Summary for Monday 25 December 2023

Selected European readings at (L) 0000 and (R) 1200 UTC

STATIONS		0000 UTC						1200 UTC					
NO	SITE	PRESS	WDIR	WSPD	CLOUD	TEMP	TDEW	PRESS	WDIR	WSPD	CLOUD	TEMP	TDEW
1	Murmansk	990.3	N	2	8	-1.8	-2.5	988.8	NNE	2	8	-1.4	-2.8
2	Helsinki	984.3	SE	2	8	-3.2	-4.2	980.3	NE	6	8	-3.0	-4.0
3	Stockholm	977.8	ENE	10	-	-0.6	-1.1	980.6	NNE	4	-	0.7	0.2
4	Oslo	977.4	NE	4	-	-5.1	-5.9	984.8	S	4	4	-2.8	-5.6
5	Reykjavik	1000.6	N	3	4	-1.0	-2.9	1005.1	E	9	5	0.3	-6.6
6	Moscow	993.6	WSW	2	8	-0.5	-2.3	991.3	S	2	8	-0.7	-6.7
7	Kiev	1003.3	S	4	8	-2.3	-5.0	994.7	W	6	7	6.7	4.3
8	Warsaw	991.9	WSW	10	8	8.9	7.7	995.6	W	14	7	10.2	5.6
9	Berlin	996.9	W	17	8	9.9	8.3	1002.2	W	14	7	11.1	5.8
10	De Bilt	1004.0	W	12	8	12.4	10.8	1007.0	WSW	12	8	11.9	8.7
11	Dublin	1003.4	WSW	10	7	9.5	7.6	1002.2	SW	12	7	9.2	7.3
12	Cork	1007.4	WSW	8	7	9.7	8.8	1006.1	WSW	14	7	9.8	8.1
13	Sofia	1017.1	S	2	2	3.6	1.9	1015.1	NNW	2	2	14.6	4.1
14	Belgrade	1012.9	SE	2	-	7.4	4.2	1014.3	WSW	4	1	18.4	3.2
15	Budapest	1009.5	SW	4	-	7.2	5.0	1011.6	SW	4	-	10.4	7.3
16	Prague	1005.4	W	8	-	10.9	6.2	1008.4	WSW	8	8	10.6	5.6
17	Munich	1012.8	WSW	16	8	12.0	3.9	1014.3	W	17	7	12.6	-5.6
18	Strasbourg	1016.6	SW	14	7	10.7	4.2	1017.7	S	15	8	10.2	6.0
19	Paris	1016.6	SW	13	8	10.9	8.1	1016.5	SW	11	8	12.2	9.0
20	Jersey	1014.9	WSW	18	8	11.1	10.6	1014.9	WSW	19	8	11.4	11.0
21	Milan	1016.4	N	1	0	5.6	4.1	1018.0	N	1	0	14.0	7.1
22	Marseille	1020.4	E	2	-	4.3	2.0	1019.9	WNW	2	-	12.3	3.2
23	Bordeaux	1024.6	S	8	-	8.7	7.0	1023.9	SSE	6	9	6.8	6.5
24	Rome	1020.1	SW	8	-	14.1	8.3	1020.3	WNW	2	7	14.8	8.4
25	Ajaccio	1021.7	NE	5	8	11.4	7.5	1022.0	SSW	3	-	16.9	9.6
26	Barcelona	1022.9	N	10	0	6.5	2.8	1021.8	SW	4	0	14.5	6.3
27	Majorca	1023.6	N	2	5	9.4	8.3	1022.7	WSW	11	5	16.8	11.1
28	Madrid	1028.6	N	4	0	0.0	-0.5	1025.3	SSW	2	0	7.2	2.6
29	Lisbon	1025.5	NNE	4	-	10.3	8.9	1025.6	NE	4	-	-	-
30	Athens	1017.9	N	1	-	12.5	6.9	1017.8	N	5	-	17.5	10.4
31	Malta	1021.5	NW	15	7	15.3	10.6	1021.6	NW	16	4	17.1	11.8
32	Gibraltar	1025.1	W	5	0	12.8	11.0	1024.1	WSW	7	0	16.8	9.3

Daily Weather Summary for Monday 25 December 2023

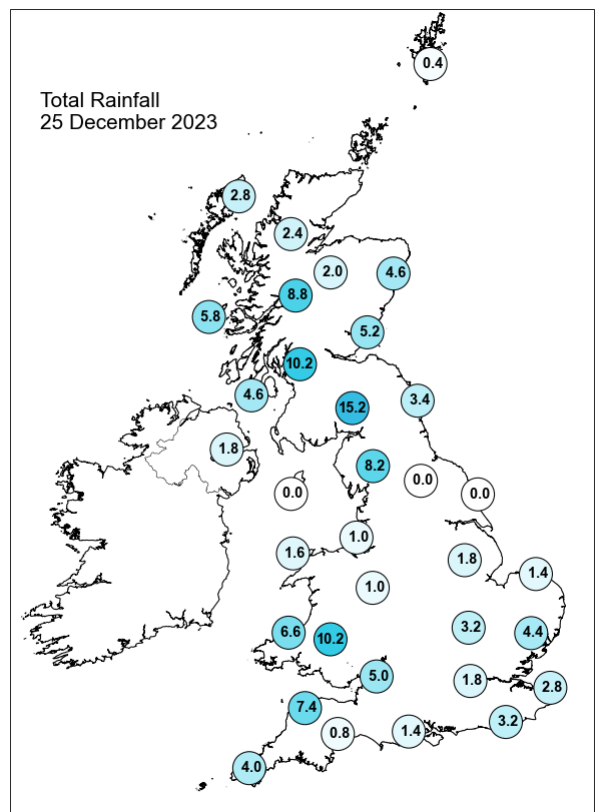
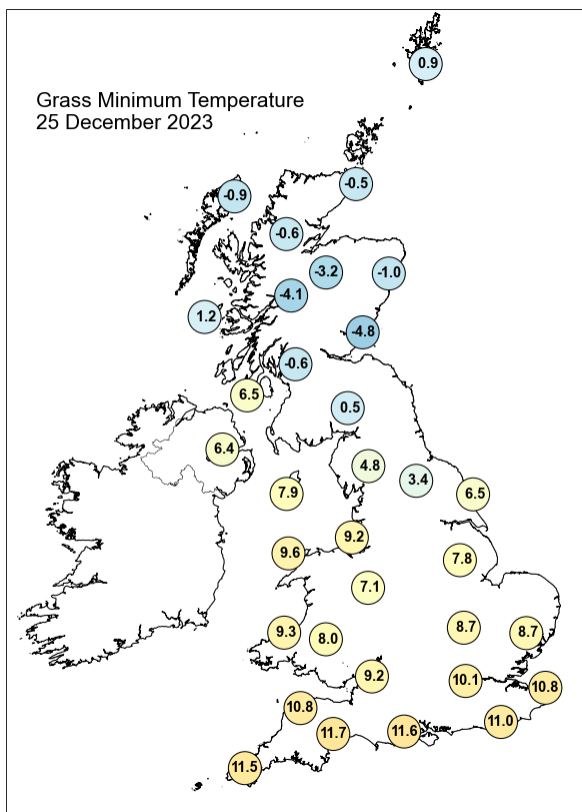
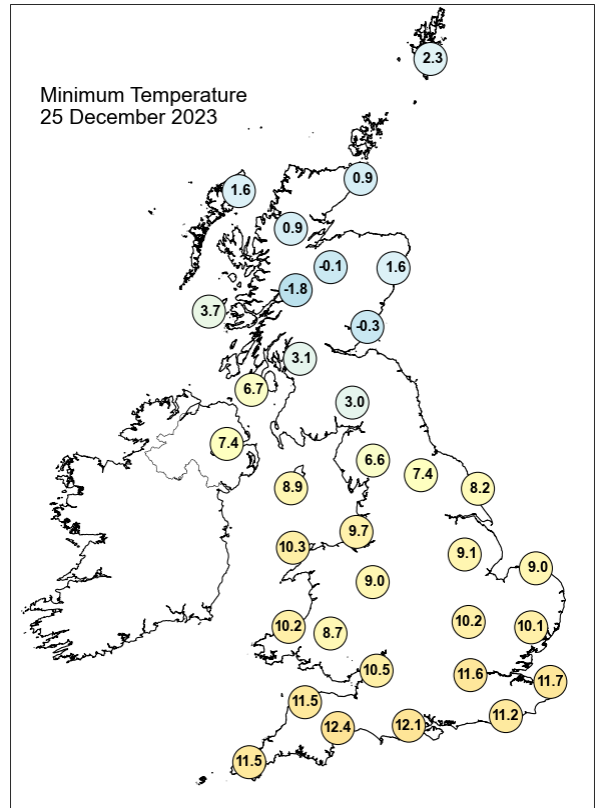
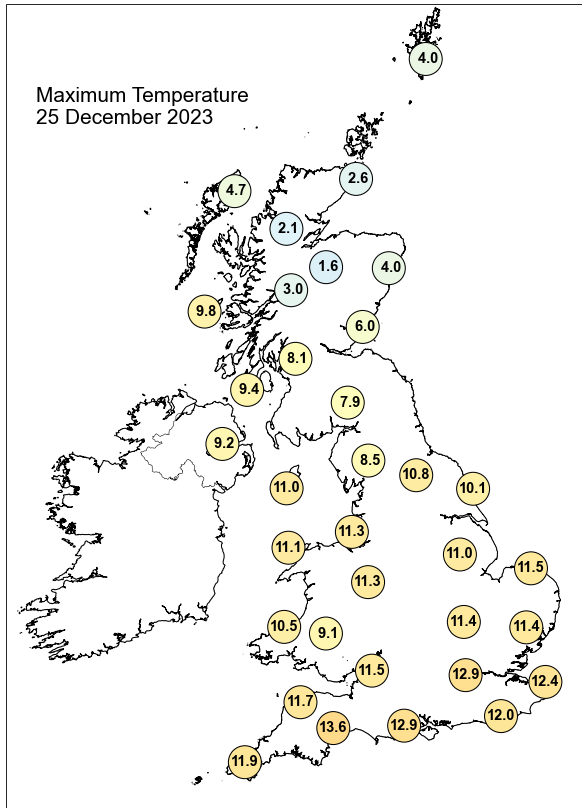

Daily Weather Summary for Monday 25 December 2023

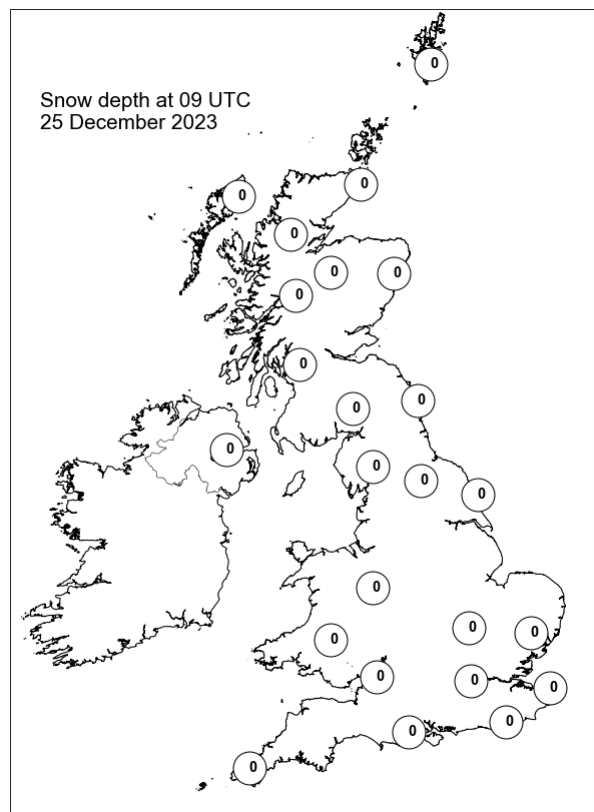
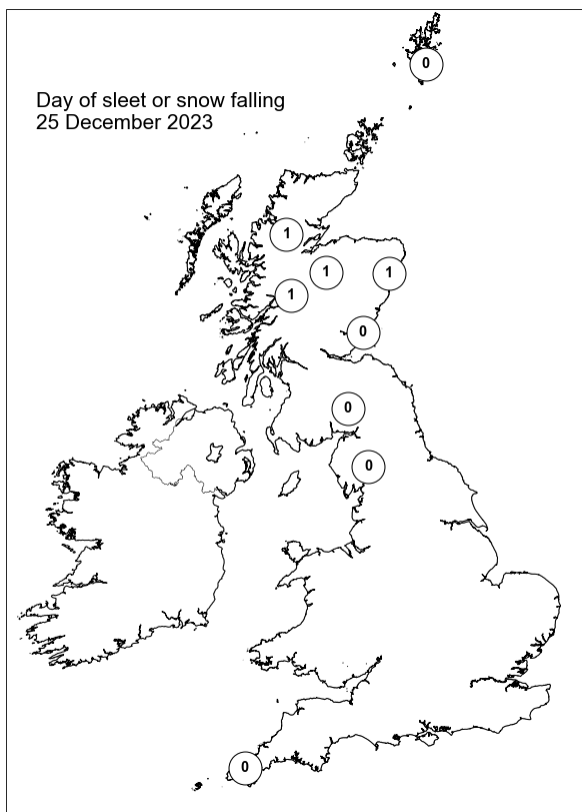
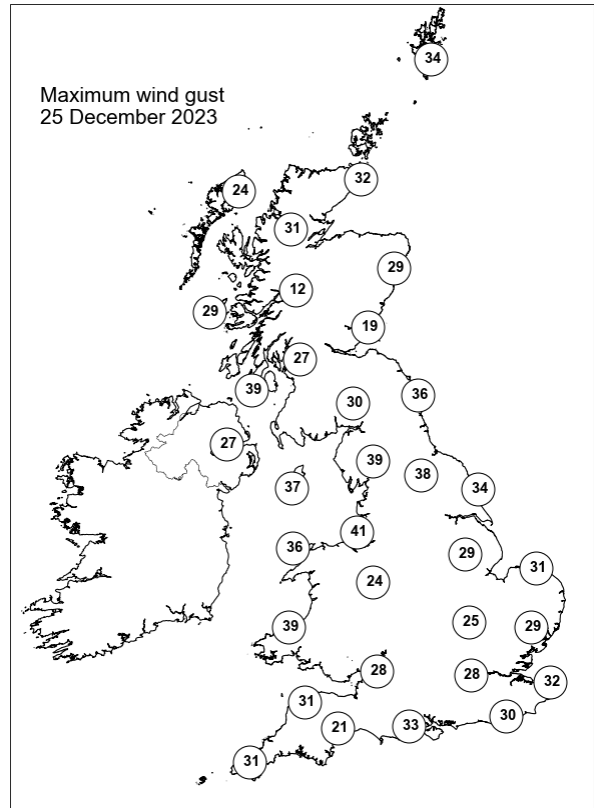
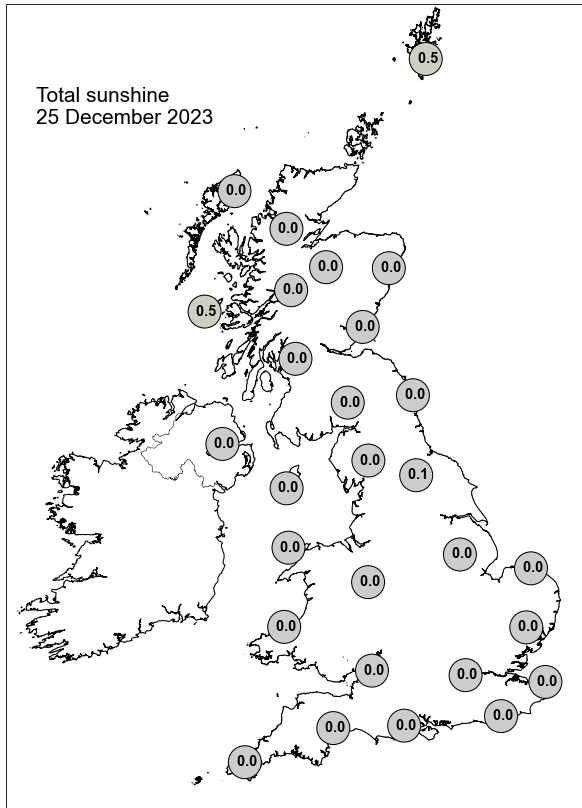

Daily Weather Summary for Tuesday 26 December 2023

This day's summary created 02/01/2024 03:03

Summary of the UK Weather for Tuesday 26 December 2023

Boxing day started off with some showery and rainy weather clearing in the early morning due to the low pressure moving aside leaving the UK. This has brought clear skies during the early hours for most. Some showers and rainy weather were still seen in northern Scotland and some parts of the Pennines, along with the coasts. The wind was blowing from the west or northwest. The morning was generally quiet with moderate winds in the east easing, and light winds elsewhere. Showers affected northern and western Scotland, and the north coast of northern Ireland. These became increasingly confined to the far north of Scotland through the day. Elsewhere, it was dry, and the morning started sunny for many, although high cloud ahead of the next frontal system quickly spread northeast, covering many areas away from Scotland by the end of the day, however it remained generally dry and fine with light winds. The exceptions were the showers in the far north of Scotland, and outbreaks of rain moving into southwest England through the late afternoon. This rain spread into southern England and Wales through the evening

Daily Extremes

<i>Highest Maximum</i>	14.2°C Bude (Cornwall, 15mAMSL)
<i>Lowest Maximum</i>	2.6°C Dalwhinnie No 2 (Inverness-shire, 351mAMSL)
<i>Highest Minimum</i>	10.0°C Isle Of Portland (Dorset, 52mAMSL)
<i>Lowest Minimum</i>	-3.7°C Tulloch Bridge (Inverness-shire, 249mAMSL)
<i>Lowest Grass Minimum</i>	-7.7°C Tulloch Bridge (Inverness-shire, 249mAMSL)
<i>Most Rainfall</i>	72.0mm Trassey Slievenaman (Down, 220mAMSL)
<i>Most Sunshine</i>	5.5hr Dyce (Aberdeenshire, 65mAMSL)
<i>Highest Gust</i>	49Kt 56mph Emley Moor No 2 (West Yorkshire, 267mAMSL)
<i>Highest Gust (mountain*)</i>	52Kt 60mph Cairngorm Summit (Inverness-shire, 1237mAMSL)
<i>Greatest Snow Depth at 0900 UTC</i>	3cm Aviemore (Inverness-shire, 228mAMSL)

mAMSL refers to station elevation in metres above mean sea level.

*Mountain stations are above 500mAMSL.

Daily Weather Summary for Tuesday 26 December 2023

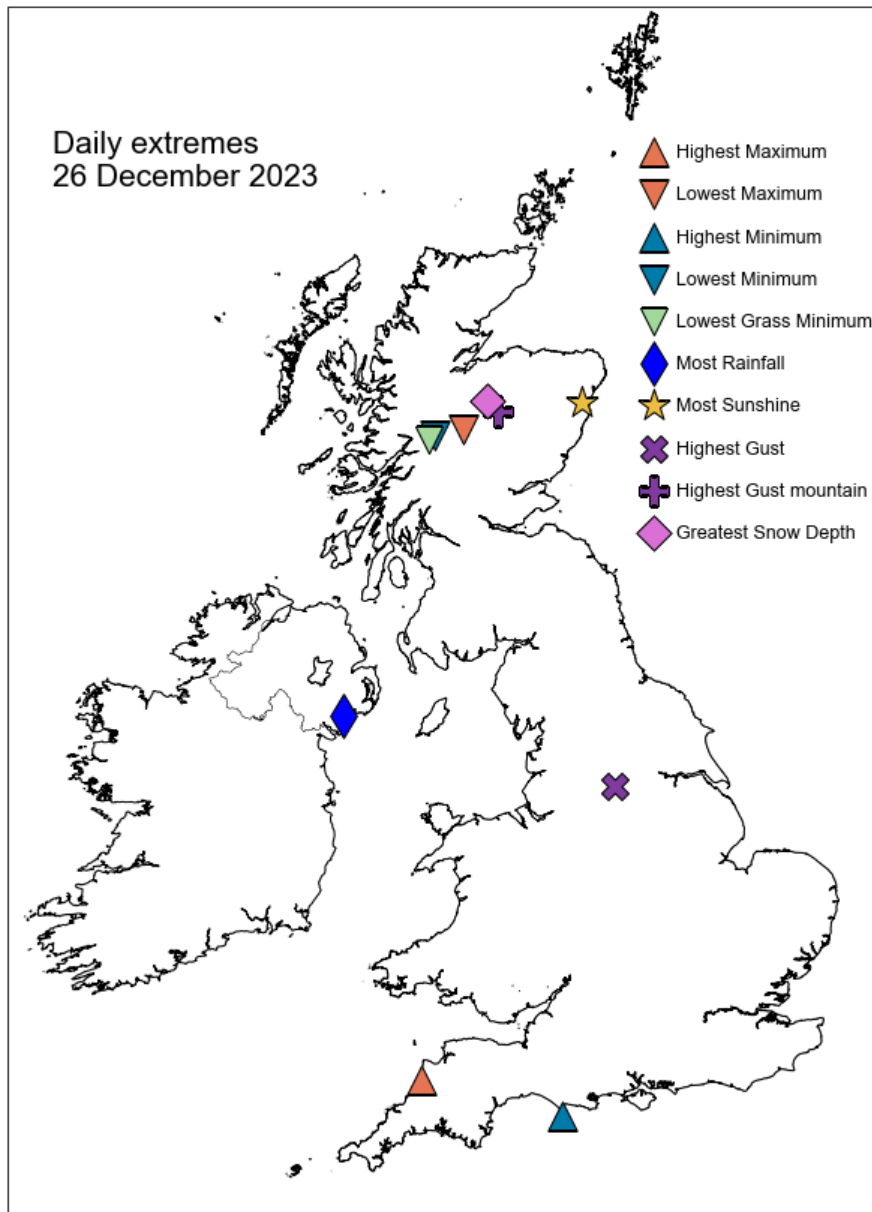

Daily Weather Summary for Tuesday 26 December 2023

North Atlantic and Europe analysis charts and satellite images at 0000 UTC

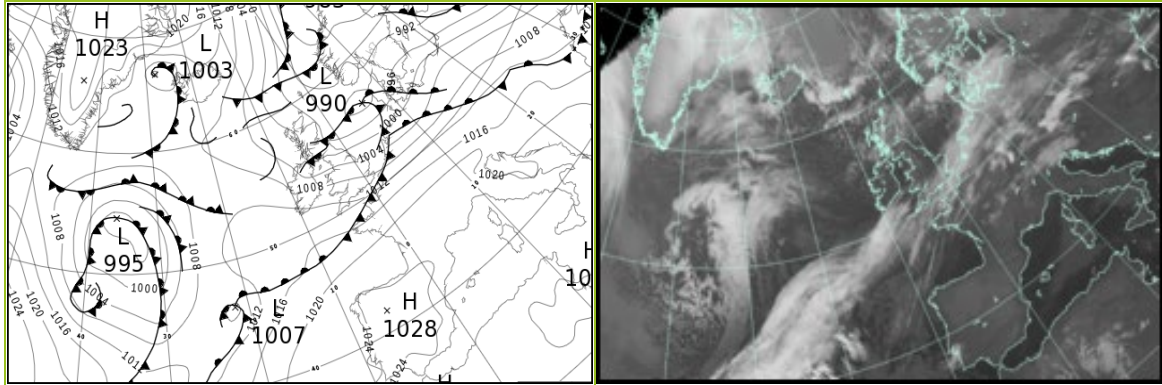

North Atlantic and Europe analysis charts and satellite images at 1200 UTC

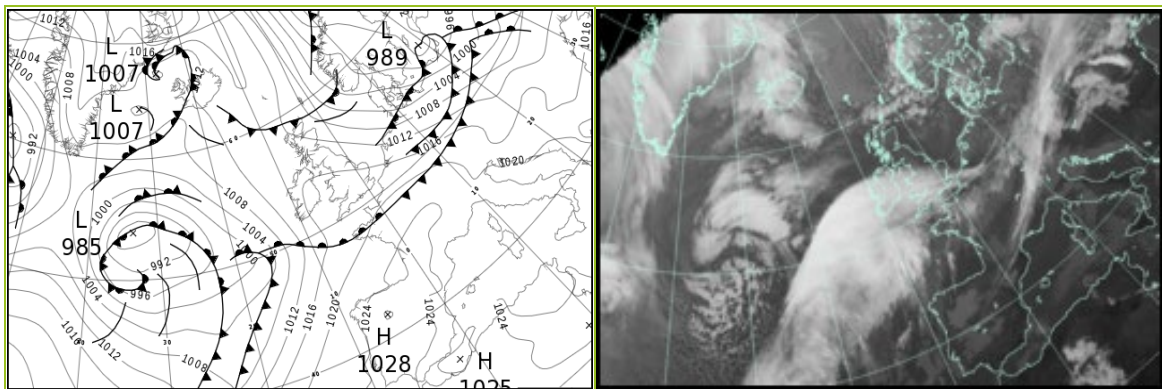

All satellite imagery copyright Met Office and EUMETSAT (European Organisation for the Exploitation of Meteorological Satellites). These show infra-red images from the geostationary MSG satellite. The rainfall rates are derived from both rain-radar and satellite data.

Daily Weather Summary for Tuesday 26 December 2023

UK satellite and rain-radar precipitation rates at (L) 0000 and (R) 1200 UTC

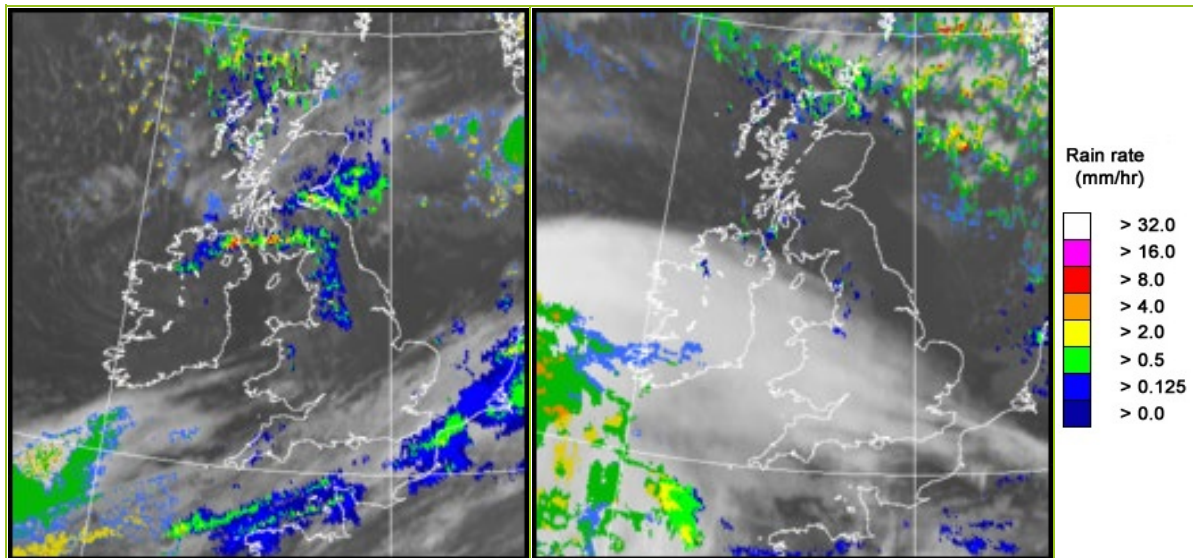

UK wind speed and direction at (L) 0000 and (R) 1200 UTC

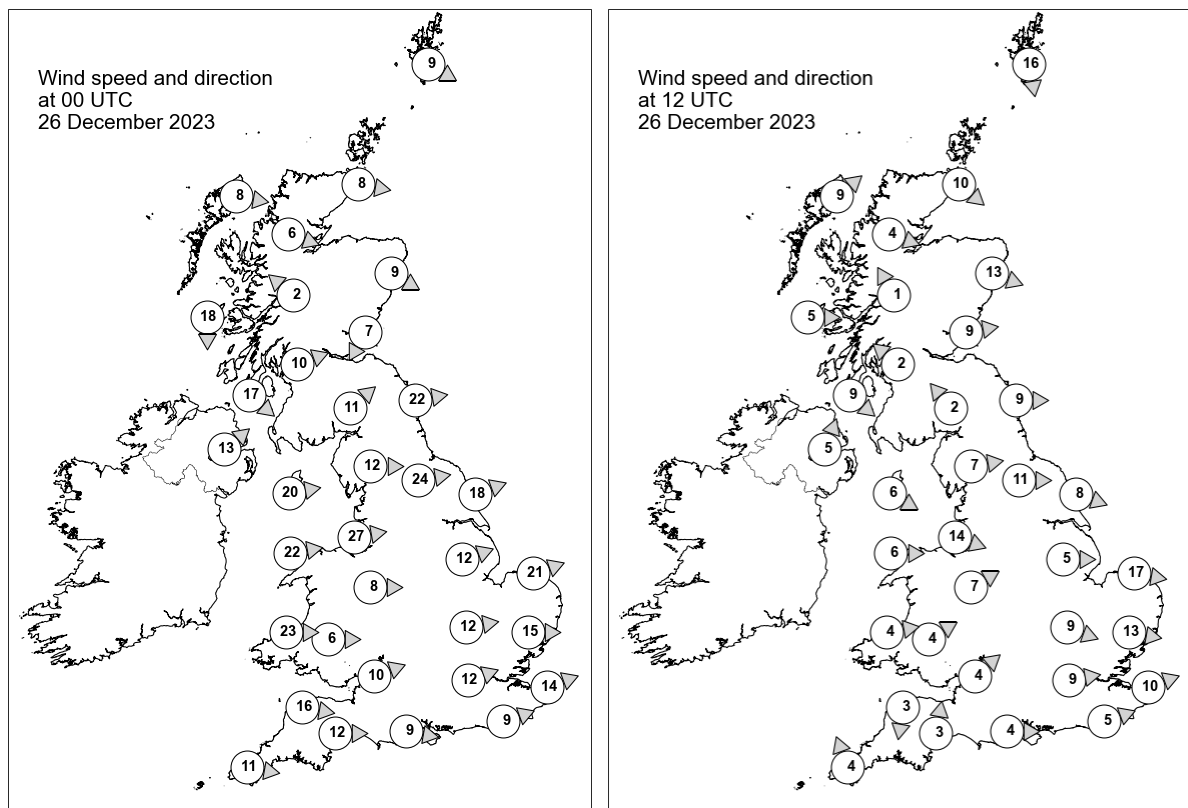

Daily Weather Summary for Tuesday 26 December 2023

Selected UK readings at (L) 0000 and (R) 1200 UTC

STATIONS		0000 UTC						1200 UTC					
NO	SITE	PRESS	WDIR	WSPD	CLOUD	TEMP	TDEW	PRESS	WDIR	WSPD	CLOUD	TEMP	TDEW
1	Lerwick	993.8	WNW	9	2	2.2	-1.0	1007.8	N	16	8	1.7	0.7
2	Wick	996.6	W	8	8	0.4	-0.3	1010.1	NW	10	7	1.9	0.8
3	Stornoway	1000.2	W	8	3	2.2	-0.4	1011.9	SW	9	3	2.8	0.7
4	Loch Glascarnoch	1000.1	WNW	6	8	-0.7	-1.4	1012.7	WNW	4	8	2.1	-0.4
5	Aviemore	998.8	-	-	8	-0.4	-0.6	1013.0	-	-	0	1.0	-1.3
6	Dyce	996.8	WNW	9	8	2.3	0.5	1010.8	WNW	13	0	3.7	-0.5
7	Tulloch Bridge	1000.1	SE	2	8	0.0	-0.1	1015.0	SSE	1	0	-2.3	-2.6
8	Tiree	1001.2	N	18	8	5.5	1.4	1014.0	W	5	8	7.5	2.0
9	Leuchars	997.1	NNE	7	8	2.7	2.1	1012.6	W	9	0	3.6	0.4
10	Bishopton	996.6	WSW	10	8	6.7	3.9	1013.9	SE	2	0	6.0	2.0
11	Machrihanish	999.0	NW	17	8	6.8	4.6	1014.5	NW	9	2	7.0	2.1
12	Boulmer	996.0	W	22	-	-	-	1013.0	W	9	0	-	-
13	Eskdalemuir	998.3	SW	11	8	5.4	4.6	1014.7	SE	2	2	2.9	2.7
14	Aldergrove	1001.5	SW	13	5	6.7	4.1	1015.8	SSW	5	0	4.1	3.1
15	Shap	1000.9	W	12	8	6.2	3.3	1014.8	W	7	0	6.0	1.0
16	Leeming	999.2	W	24	0	8.1	3.7	1014.8	W	11	0	6.6	0.4
17	Ronaldsway	1003.2	W	20	8	8.8	4.6	1016.1	WNW	6	8	7.7	2.9
18	Bridlington	999.5	WSW	18	0	7.9	3.5	1014.0	WNW	8	0	7.4	1.1
19	Crosby	1004.6	W	27	8	9.5	5.7	1016.2	WNW	14	3	8.7	5.0
20	Valley	1006.0	W	22	4	9.2	4.3	1016.7	W	6	5	8.4	4.3
21	Waddington	1003.7	WSW	12	5	8.2	4.5	1016.0	W	5	0	7.7	0.5
22	Shawbury	1006.9	W	8	8	8.2	3.1	1017.0	WSW	7	1	7.2	4.1
23	Weybourne	1003.0	WSW	21	4	9.0	6.4	1015.4	W	17	0	8.0	3.8
24	Bedford	1006.8	W	12	2	8.4	4.7	1016.6	WNW	9	0	7.8	3.8
25	Aberporth	1009.5	W	23	8	8.8	4.1	1017.3	W	4	7	8.2	4.2
26	Sennybridge	1009.4	W	6	8	5.5	4.6	1017.8	WSW	4	3	6.0	4.4
27	Wattisham	1005.8	W	15	8	9.6	6.8	1016.6	W	13	1	7.8	3.9
28	Almondsbury	1009.7	WSW	10	1	8.3	5.5	1018.2	SW	4	4	8.3	4.5
29	Heathrow	1008.4	WSW	12	8	9.8	8.1	1018.0	W	9	4	7.9	4.7
30	Manston	1007.5	WSW	14	8	11.2	9.7	1017.4	WSW	10	0	8.0	5.2
31	Chivenor	1011.6	W	16	7	10.5	6.6	1017.8	N	3	7	9.9	5.4
32	Exeter	1011.3	W	12	8	9.7	7.0	1018.2	S	3	4	9.7	5.5
33	Herstmonceux	1009.0	WSW	9	8	11.0	10.5	1018.2	WSW	5	5	8.5	5.5
34	Hurn	1010.8	W	9	8	9.4	7.2	1018.6	W	4	8	9.5	6.2
35	Camborne	1013.9	W	11	8	10.1	7.4	1018.5	SSE	4	1	9.5	6.9

Daily Weather Summary for Tuesday 26 December 2023

Selected European readings at (L) 0000 and (R) 1200 UTC

STATIONS		0000 UTC						1200 UTC					
NO	SITE	PRESS	WDIR	WSPD	CLOUD	TEMP	TDEW	PRESS	WDIR	WSPD	CLOUD	TEMP	TDEW
1	Murmansk	988.0	S	6	7	-2.3	-4.5	991.2	SSW	2	7	-4.8	-5.8
2	Helsinki	988.1	W	4	8	-3.9	-4.7	992.5	NNW	2	0	-5.8	-6.2
3	Stockholm	990.3	W	10	-	-2.9	-3.4	992.3	W	6	-	-4.3	-4.7
4	Oslo	991.1	W	2	-	-9.6	-10.7	994.6	SW	2	2	-6.9	-8.2
5	Reykjavik	1009.5	E	10	3	-3.6	-9.8	1010.2	E	6	8	-0.6	-1.4
6	Moscow	984.9	SSE	2	8	-1.7	-3.2	992.1	W	4	8	0.3	-1.3
7	Kiev	1000.9	W	10	2	5.3	-0.6	1007.2	WSW	2	8	7.1	1.1
8	Warsaw	1005.0	W	10	4	5.7	1.8	1002.3	W	14	7	9.9	7.5
9	Berlin	1004.1	SW	8	7	9.0	8.0	1007.7	W	17	7	9.4	4.2
10	De Bilt	1004.6	WSW	14	8	11.1	10.4	1014.2	W	12	8	9.8	4.7
11	Dublin	1005.7	WSW	14	3	6.6	4.5	1016.8	WSW	6	7	5.4	3.6
12	Cork	1011.6	WSW	10	3	5.5	2.9	1016.3	ESE	6	8	5.9	2.6
13	Sofia	1020.4	SW	2	0	2.9	-0.5	1017.7	ESE	2	2	12.0	2.4
14	Belgrade	1018.0	-	0	-	7.7	4.1	1016.5	NNE	4	0	14.1	4.8
15	Budapest	1014.9	WSW	2	-	7.9	5.9	1014.8	SW	4	-	9.4	5.9
16	Prague	1010.2	WSW	10	-	9.8	6.1	1013.3	WSW	10	7	9.8	4.4
17	Munich	1016.1	WSW	4	8	5.9	-0.3	1019.1	W	10	8	9.0	0.4
18	Strasbourg	1017.0	S	8	6	8.5	4.7	1020.6	SSW	10	8	10.3	6.3
19	Paris	1016.6	SW	12	8	11.0	6.1	1020.7	SW	10	8	10.4	8.8
20	Jersey	1014.0	WSW	18	8	11.2	10.0	1019.5	NW	3	5	11.6	7.5
21	Milan	1019.6	NNE	1	4	8.4	6.6	1020.4	WSW	4	5	11.6	7.6
22	Marseille	1019.8	SSE	3	-	3.3	0.7	1021.3	W	2	-	9.3	4.7
23	Bordeaux	1022.8	SSE	5	9	7.1	7.0	1025.2	S	4	8	7.8	7.7
24	Rome	1021.3	ESE	3	4	9.5	8.9	1022.3	W	5	7	15.8	7.2
25	Ajaccio	1022.1	NE	6	8	11.3	8.3	1022.3	SW	4	-	17.2	7.8
26	Barcelona	1021.0	N	9	0	6.9	-0.9	1022.4	SW	6	1	14.7	7.8
27	Majorca	1021.7	NNW	3	6	8.4	7.8	1022.7	SW	6	2	16.0	10.7
28	Madrid	1026.8	NNW	3	0	-0.5	-0.9	1026.0	S	2	1	6.8	2.7
29	Lisbon	1024.3	-	-	-	10.8	10.0	1025.0	-	-	-	12.4	7.8
30	Athens	1019.9	N	2	-	12.0	8.5	1020.8	N	2	-	18.6	9.6
31	Malta	1022.6	W	7	7	14.7	10.8	1022.8	WNW	10	5	16.2	10.6
32	Gibraltar	1022.6	WSW	6	0	11.2	8.6	1023.7	WSW	6	0	15.7	7.2

Daily Weather Summary for Tuesday 26 December 2023

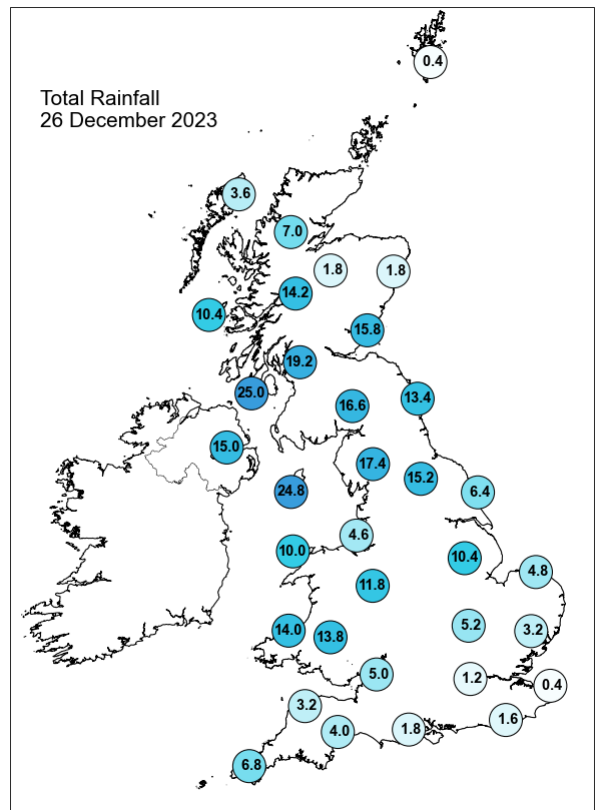
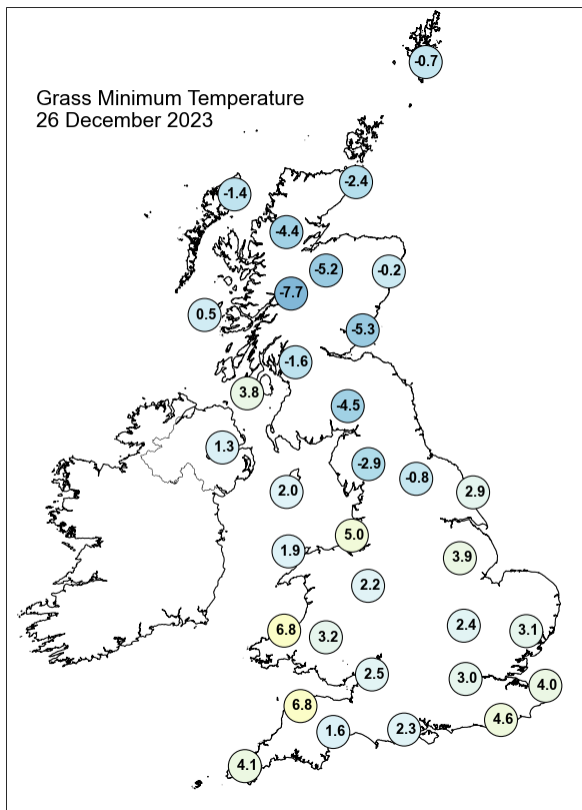
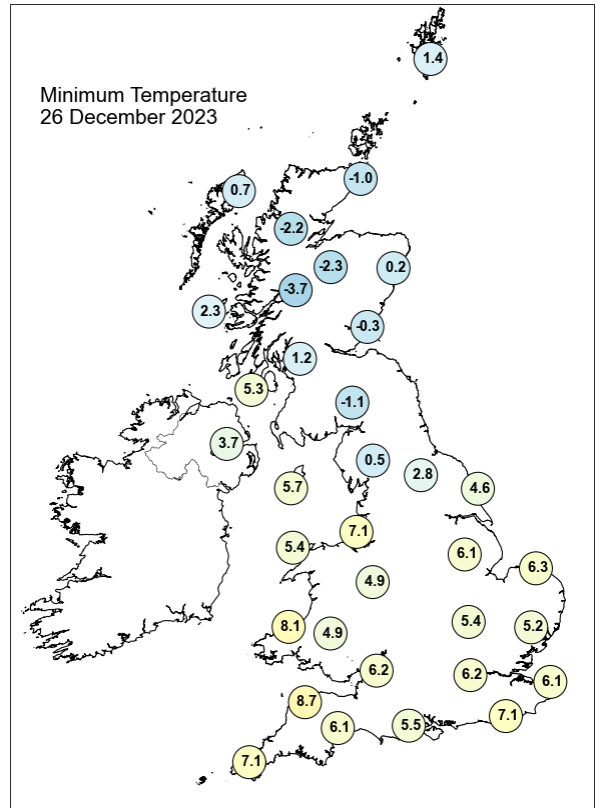
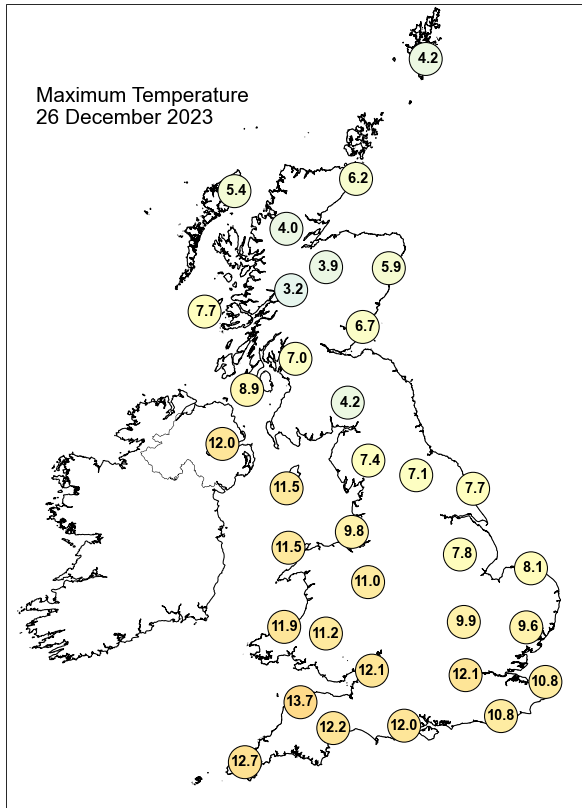

Daily Weather Summary for Tuesday 26 December 2023

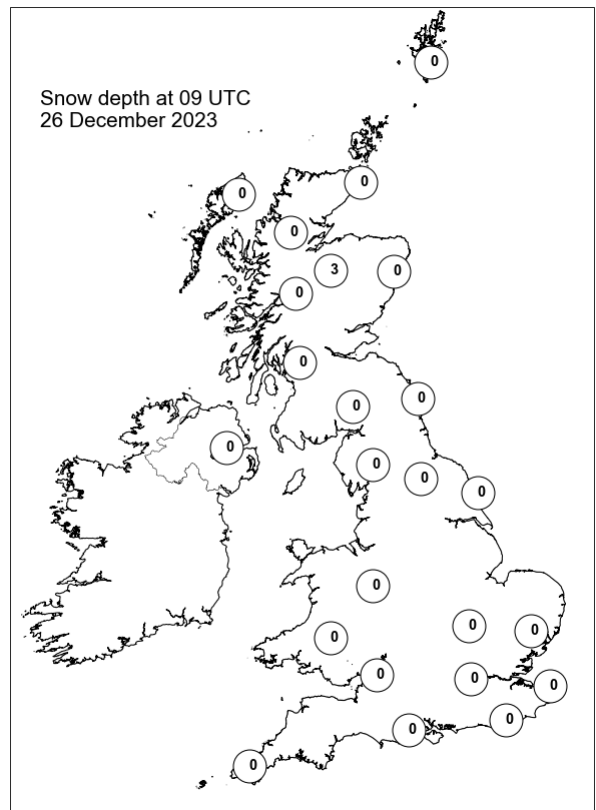
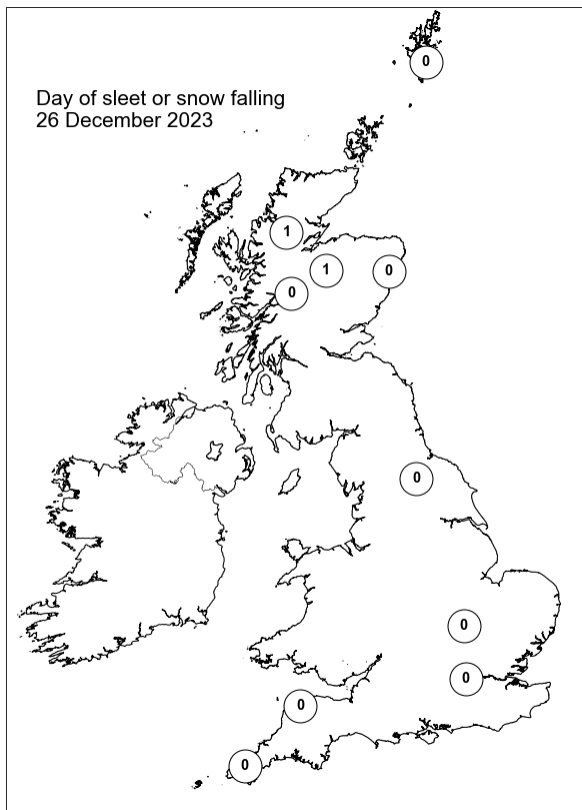
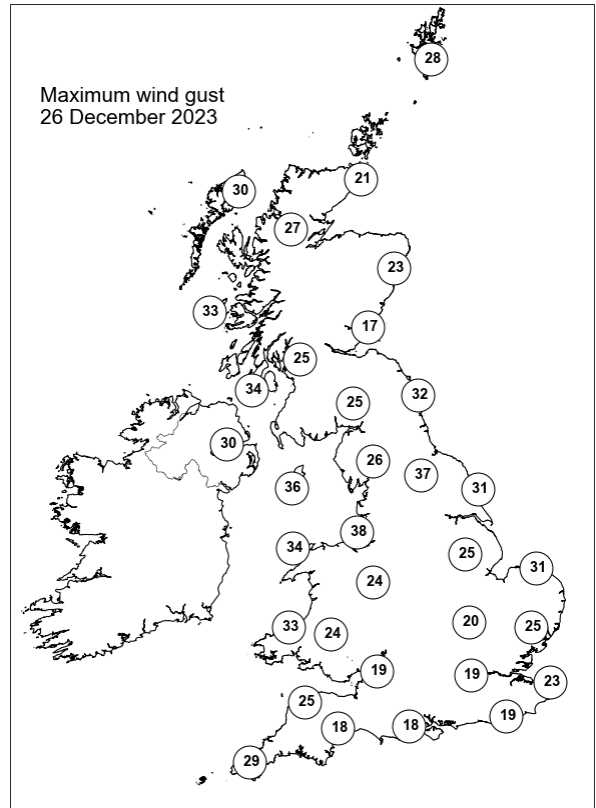
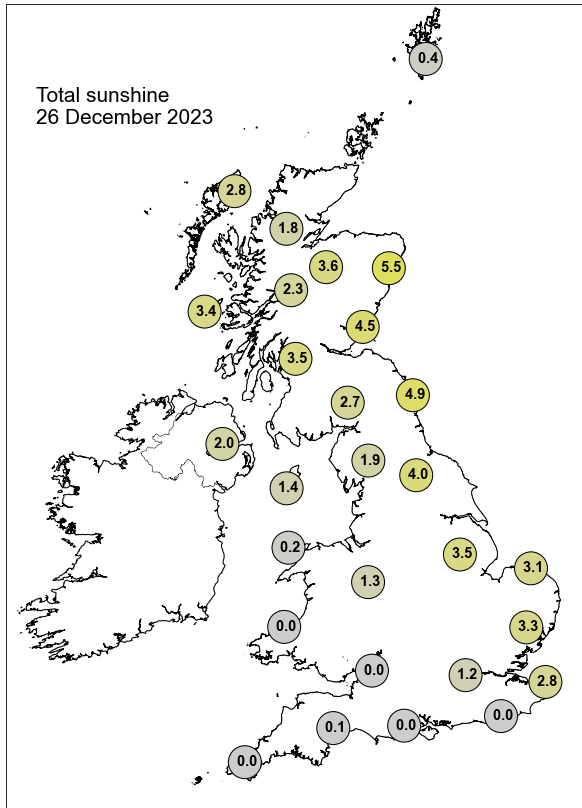

Daily Weather Summary for Wednesday 27 December 2023

This day's summary created 03/01/2024 03:06

Summary of the UK Weather for Wednesday 27 December 2023

The night started off mostly calm for more northern and eastern areas; however, weather fronts ahead of Storm Gerrit brought wet and windy conditions spreading northeast the country. The rain was mostly light to moderate. Winds strengthened, blowing from the southeast and south. Temperatures were cold in the north, and increasingly mild in the south. During the morning, persistent rain over England and Scotland continued northeastwards, turning heavy in places, and falling as snow over high ground in Scotland. Further fronts and troughs moved eastward across Wales and southern England. Into the evening and overnight many of these features turned squally and thundery, particularly to the southwest and close to Shetland. Winds increased throughout the day, easterlies in the north, veering southwesterly further south. Severe gales and storm force winds occurred in places, especially coastal Scotland. Overnight it was cooler in the north and milder in the south with some drier interludes amongst outbreaks of showers. There were some organised, squally and thundery bands, particularly for Wales and northwest England later in the evening.

Daily Extremes

<i>Highest Maximum</i>	14.2°C Bude (Cornwall, 15mAMSL)
<i>Lowest Maximum</i>	4.5°C Lerwick (Shetland, 82mAMSL) also Braemar No 2 (Aberdeenshire, 327mAMSL)
<i>Highest Minimum</i>	9.0°C Bude (Cornwall, 15mAMSL)
<i>Lowest Minimum</i>	-6.4°C Braemar No 2 (Aberdeenshire, 327mAMSL)
<i>Lowest Grass Minimum</i>	-8.7°C Braemar No 2 (Aberdeenshire, 327mAMSL)
<i>Most Rainfall</i>	85.8mm Honister Pass (Cumbria, 358mAMSL)
<i>Most Sunshine</i>	0.8hr Aberporth (Dyfed, 133mAMSL)
<i>Highest Gust</i>	77Kt 89mph Fair Isle (Shetland, 57mAMSL)
<i>Highest Gust (mountain*)</i>	107Kt 123mph Cairngorm Summit (Inverness-shire, 1237mAMSL)
<i>Greatest Snow Depth at 0900 UTC</i>	2cm Aviemore (Inverness-shire, 228mAMSL)

mAMSL refers to station elevation in metres above mean sea level.

*Mountain stations are above 500mAMSL.

Daily Weather Summary for Wednesday 27 December 2023

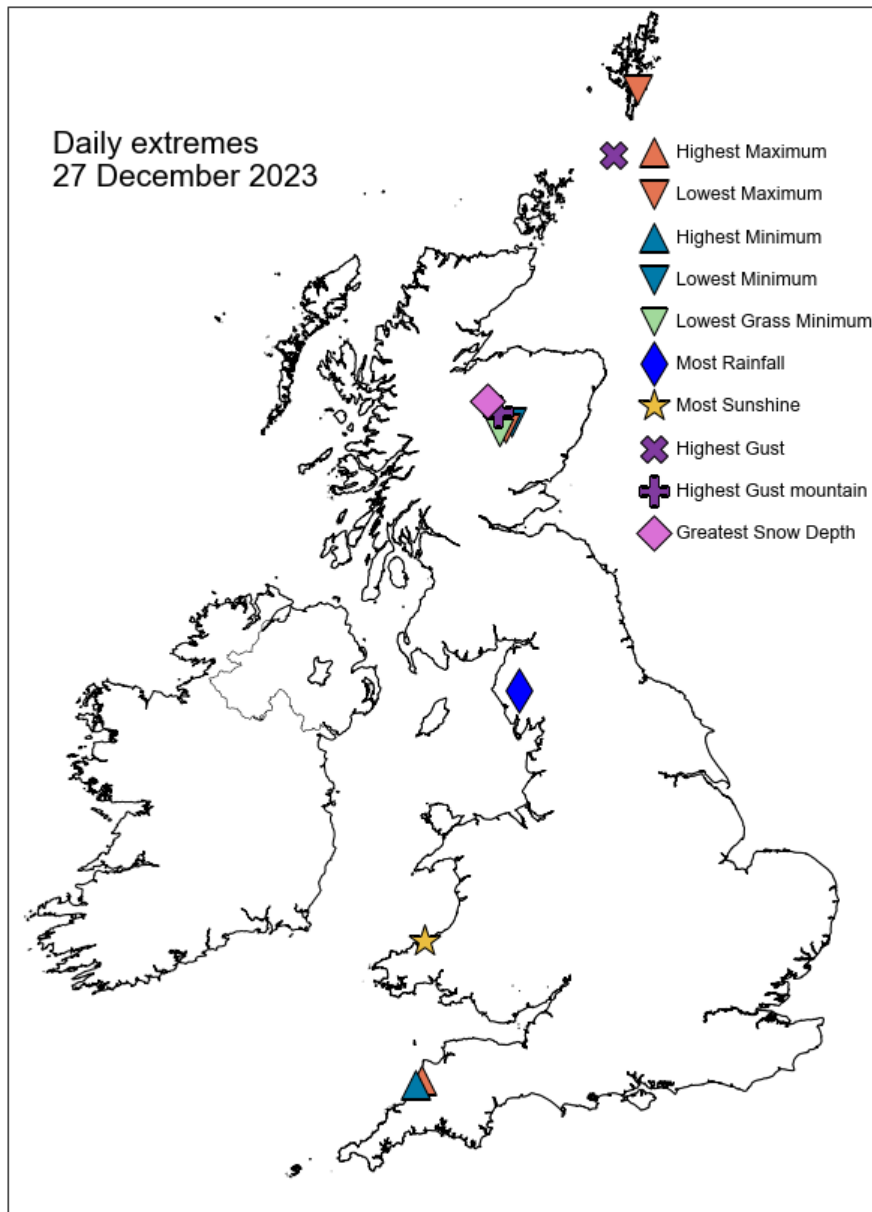

Daily Weather Summary for Wednesday 27 December 2023

North Atlantic and Europe analysis charts and satellite images at 0000 UTC

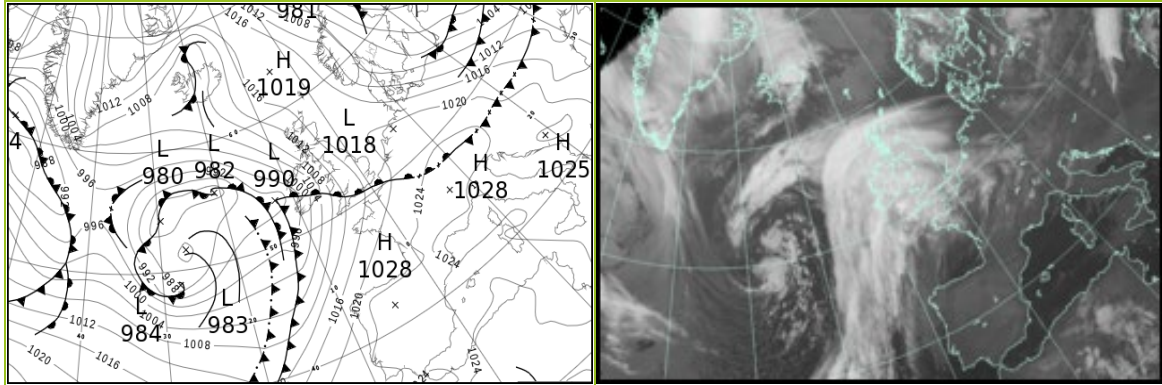

North Atlantic and Europe analysis charts and satellite images at 1200 UTC

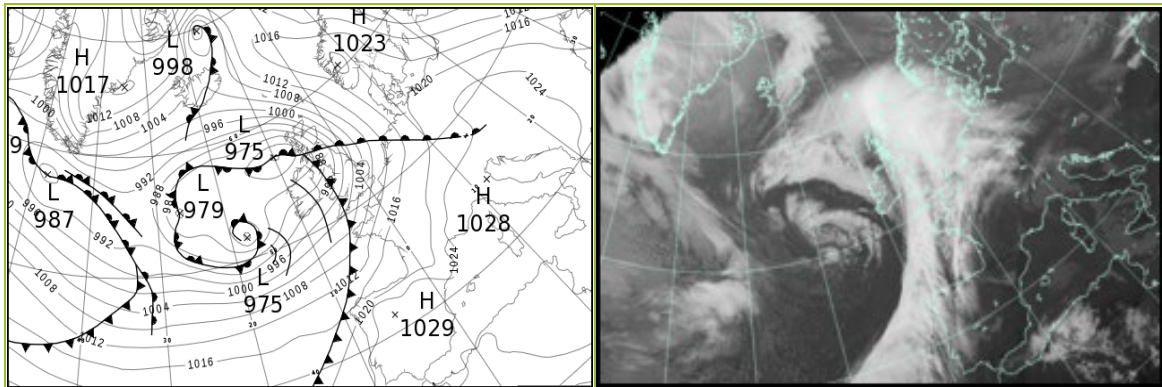

All satellite imagery copyright Met Office and EUMETSAT (European Organisation for the Exploitation of Meteorological Satellites). These show infra-red images from the geostationary MSG satellite. The rainfall rates are derived from both rain-radar and satellite data.

Daily Weather Summary for Wednesday 27 December 2023

UK satellite and rain-radar precipitation rates at (L) 0000 and (R) 1200 UTC

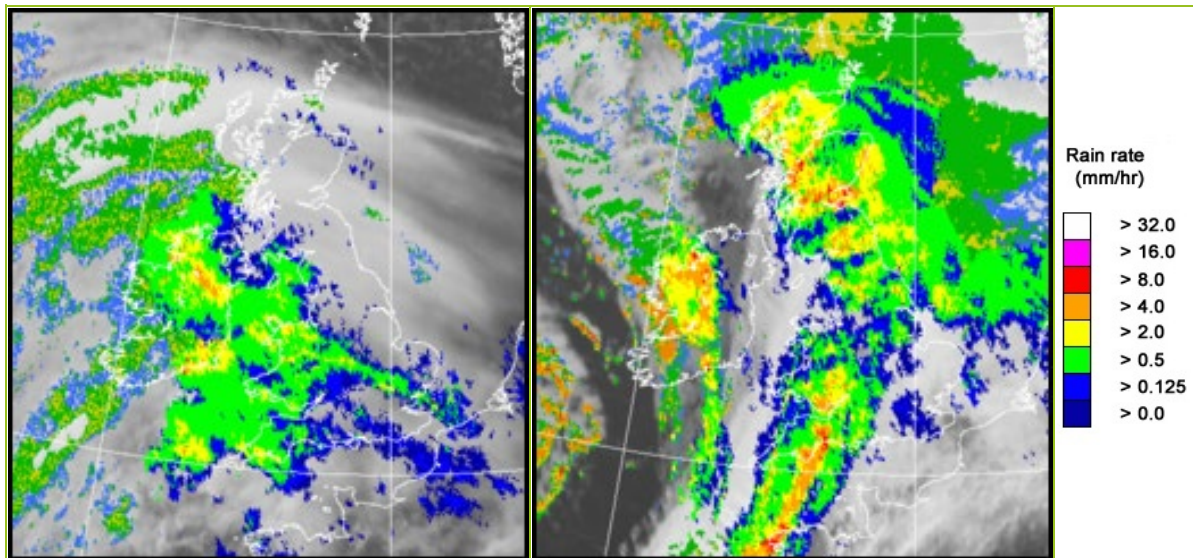

UK wind speed and direction at (L) 0000 and (R) 1200 UTC

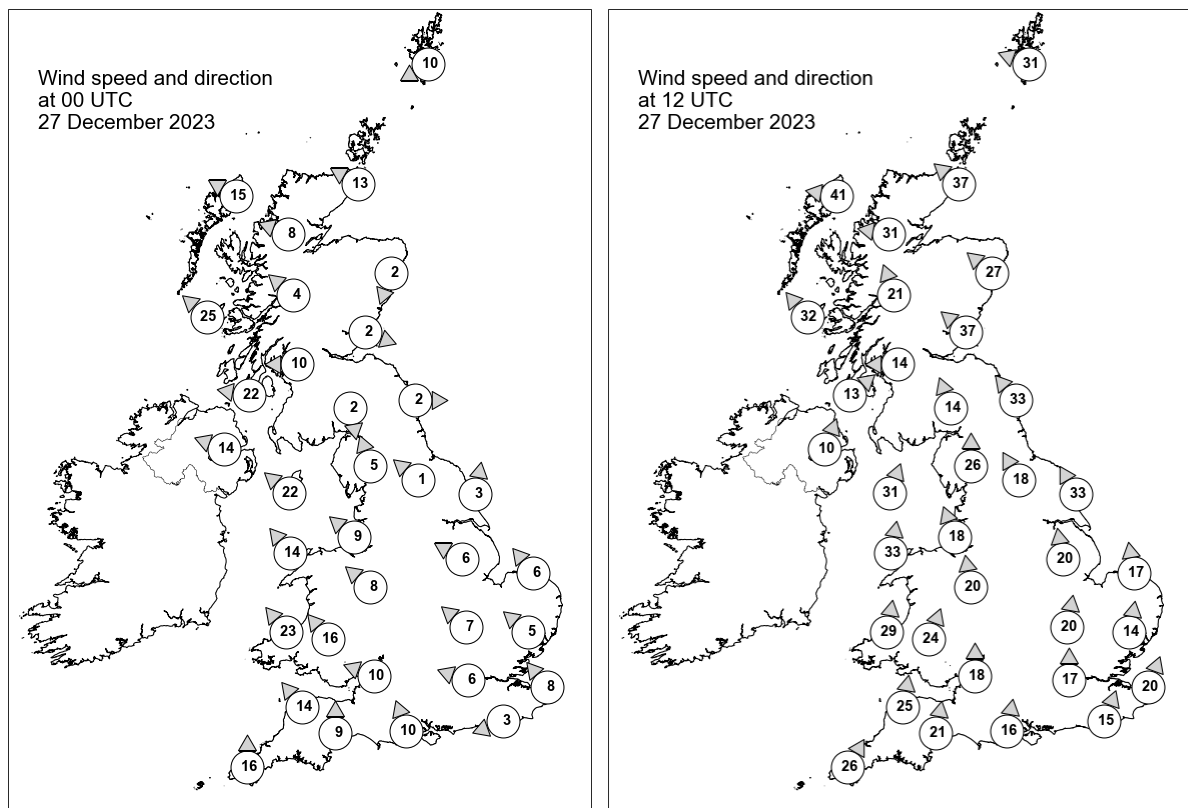

Daily Weather Summary for Wednesday 27 December 2023

Selected UK readings at (L) 0000 and (R) 1200 UTC

STATIONS		0000 UTC						1200 UTC					
NO	SITE	PRESS	WDIR	WSPD	CLOUD	TEMP	TDEW	PRESS	WDIR	WSPD	CLOUD	TEMP	TDEW
1	Lerwick	1018.3	ENE	10	2	2.7	-3.9	1008.3	ESE	31	8	4.0	-0.7
2	Wick	1016.3	ESE	13	8	4.9	-1.8	997.2	SE	37	8	4.3	2.8
3	Stornoway	1012.6	ESE	15	8	4.3	1.1	985.7	E	41	8	4.1	2.6
4	Loch Glascarnoch	1014.8	ESE	8	3	0.7	-0.6	988.9	E	31	8	1.9	0.8
5	Aviemore	1016.4	-	-	8	-4.8	-5.6	-	-	-	8	2.5	0.8
6	Dyce	1017.5	NNE	2	8	-1.4	-2.4	-	SE	27	8	3.5	2.5
7	Tulloch Bridge	1014.7	SE	4	8	1.6	-1.6	987.1	SSE	21	-	2.1	1.3
8	Tiree	1009.7	SE	25	8	5.3	1.9	979.6	SE	32	8	8.5	8.3
9	Leuchars	1016.1	WNW	2	8	-1.5	-1.8	-	SE	37	8	6.4	5.4
10	Bishopton	1013.7	E	10	8	1.8	0.7	984.5	E	14	8	4.2	3.7
11	Machrihanish	1009.8	E	22	8	6.2	2.4	982.9	SW	13	8	10.0	8.0
12	Boulmer	1016.7	W	2	8	-	-	-	SE	33	8	-	-
13	Eskdalemuir	1015.9	N	2	8	0.7	-0.1	988.4	SSE	14	8	6.2	5.8
14	Aldergrove	1007.8	ESE	14	8	7.2	3.8	984.4	SSW	10	8	9.0	8.5
15	Shap	1015.6	SSE	5	8	1.5	-0.3	989.8	S	26	8	10.1	9.2
16	Leeming	1016.9	SE	1	8	0.3	-0.4	994.0	SSE	18	8	9.1	8.5
17	Ronaldsway	1010.6	SE	22	8	8.5	4.2	987.1	SSW	31	8	11.6	10.4
18	Bridlington	1017.0	S	3	8	3.1	1.5	997.5	SSE	33	8	8.5	8.3
19	Crosby	1013.3	SE	9	8	6.5	3.4	991.4	SSE	18	8	11.8	10.5
20	Valley	1010.2	SE	14	8	6.5	4.7	990.0	S	33	8	11.2	10.2
21	Waddington	1017.1	ESE	6	8	3.0	2.3	999.3	S	20	8	10.4	9.6
22	Shawbury	1014.4	SE	8	8	5.7	4.4	994.8	S	20	8	12.3	10.6
23	Weybourne	1018.5	SE	6	8	3.5	2.5	1003.2	S	17	8	10.3	9.6
24	Bedford	1017.1	SE	7	7	4.6	3.6	1002.0	S	20	8	11.2	9.5
25	Aberporth	1008.8	SE	23	8	7.2	6.5	992.0	S	29	8	11.9	11.9
26	Sennybridge	1012.2	SE	16	8	5.2	4.5	994.9	SSW	24	8	11.1	10.0
27	Wattisham	1018.3	SE	5	8	4.6	3.3	1005.1	S	14	8	10.5	8.5
28	Almondsbury	1013.9	ESE	10	8	7.3	5.4	999.6	S	18	8	12.0	10.6
29	Heathrow	1016.9	ESE	6	8	6.6	4.7	1005.1	S	17	8	11.0	9.8
30	Manston	1018.4	SE	8	8	7.9	6.4	1008.3	SSW	20	8	10.9	8.6
31	Chivenor	1011.1	SE	14	8	9.7	8.8	997.4	S	25	8	13.3	11.7
32	Exeter	1012.7	S	9	8	11.4	10.7	1000.1	S	21	8	12.2	11.9
33	Herstmonceux	1017.4	ENE	3	8	6.0	5.8	1008.2	SSW	15	8	11.0	8.6
34	Hurn	1014.9	SSE	10	8	9.9	9.8	1003.9	S	16	8	12.2	10.2
35	Camborne	1010.7	S	16	8	11.2	10.3	999.6	SSW	26	8	10.2	9.5

Daily Weather Summary for Wednesday 27 December 2023

Selected European readings at (L) 0000 and (R) 1200 UTC

STATIONS		0000 UTC						1200 UTC					
NO	SITE	PRESS	WDIR	WSPD	CLOUD	TEMP	TDEW	PRESS	WDIR	WSPD	CLOUD	TEMP	TDEW
1	Murmansk	995.4	SSW	4	8	-6.2	-7.5	998.1	N	6	7	-6.3	-7.4
2	Helsinki	993.4	NW	6	8	-3.2	-3.6	1000.8	NW	6	7	-5.1	-6.1
3	Stockholm	999.2	W	6	-	-6.1	-7.2	1010.8	W	10	-	-1.6	-4.6
4	Oslo	1007.0	WNW	2	-	-8.8	-9.9	1017.5	E	2	2	-3.8	-6.4
5	Reykjavik	1005.7	SW	3	8	0.1	0.1	1003.2	-	0	4	-4.8	-4.9
6	Moscow	997.0	-	0	8	-1.3	-3.8	999.7	N	2	8	-1.0	-5.1
7	Kiev	1006.4	W	10	3	7.5	3.2	1010.8	W	10	7	5.0	-1.2
8	Warsaw	1010.0	W	16	5	6.1	1.6	1020.2	W	10	6	4.9	-0.1
9	Berlin	1018.2	W	14	7	5.5	1.9	1022.1	SSW	4	4	4.8	1.4
10	De Bilt	1021.0	E	2	8	1.5	1.4	1012.8	S	10	8	9.1	8.3
11	Dublin	1006.1	SE	16	8	7.2	5.9	987.8	SSW	10	7	10.1	8.5
12	Cork	999.7	S	17	8	10.6	10.5	992.3	SW	17	7	7.6	6.8
13	Sofia	1021.5	-	0	0	5.1	1.2	1023.8	WNW	4	2	12.7	4.1
14	Belgrade	1022.6	W	2	-	9.3	8.3	1027.9	NE	2	7	12.2	2.5
15	Budapest	1020.5	W	10	-	8.1	3.2	1026.2	NW	4	-	10.6	1.2
16	Prague	1021.8	WSW	4	-	5.3	2.1	1023.8	SSE	6	6	7.0	1.3
17	Munich	1024.7	W	4	8	7.3	2.9	1021.4	SE	6	1	10.4	-0.5
18	Strasbourg	1024.4	S	4	7	7.3	4.3	1020.0	S	7	-	9.6	3.3
19	Paris	1021.4	S	5	8	9.3	7.7	1016.0	S	8	-	9.7	4.5
20	Jersey	1016.3	S	13	8	10.6	9.4	1008.4	S	20	8	11.7	9.3
21	Milan	1023.4	-	0	5	6.4	5.8	1027.0	WSW	3	7	9.5	6.6
22	Marseille	1023.1	SE	5	-	1.7	-0.2	1024.9	NNW	2	-	15.3	8.5
23	Bordeaux	1023.2	SSE	8	8	5.1	5.0	1018.7	SSE	4	-	10.2	4.6
24	Rome	1023.7	N	1	7	10.7	9.1	1026.5	N	1	4	16.0	7.9
25	Ajaccio	1024.2	NE	6	-	8.8	6.4	1026.2	WSW	3	-	16.3	9.5
26	Barcelona	1023.5	N	10	0	7.5	-3.2	1023.7	NW	2	0	15.6	2.0
27	Majorca	1024.1	-	0	2	4.4	4.4	1025.0	SW	7	2	15.4	10.3
28	Madrid	1028.2	-	0	9	-0.9	-1.1	1026.0	SW	2	0	7.6	1.8
29	Lisbon	1024.2	NE	6	-	9.8	9.8	1025.3	ENE	7	-	7.9	7.9
30	Athens	1020.5	N	2	-	12.8	8.7	1022.6	W	4	1	17.8	9.0
31	Malta	1023.6	W	4	5	12.7	10.1	1025.6	NNW	5	7	16.2	10.0
32	Gibraltar	1024.0	WSW	4	1	10.9	8.3	1025.3	ENE	12	8	14.9	10.9

Daily Weather Summary for Wednesday 27 December 2023

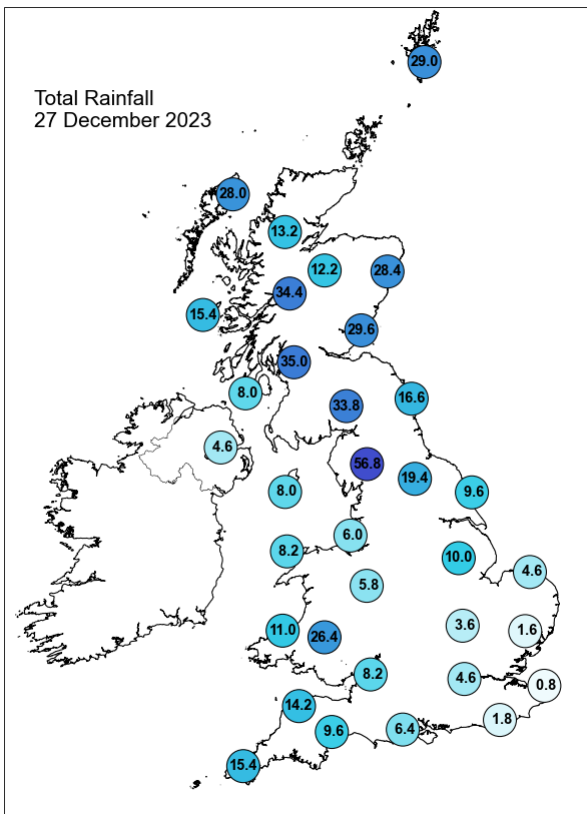
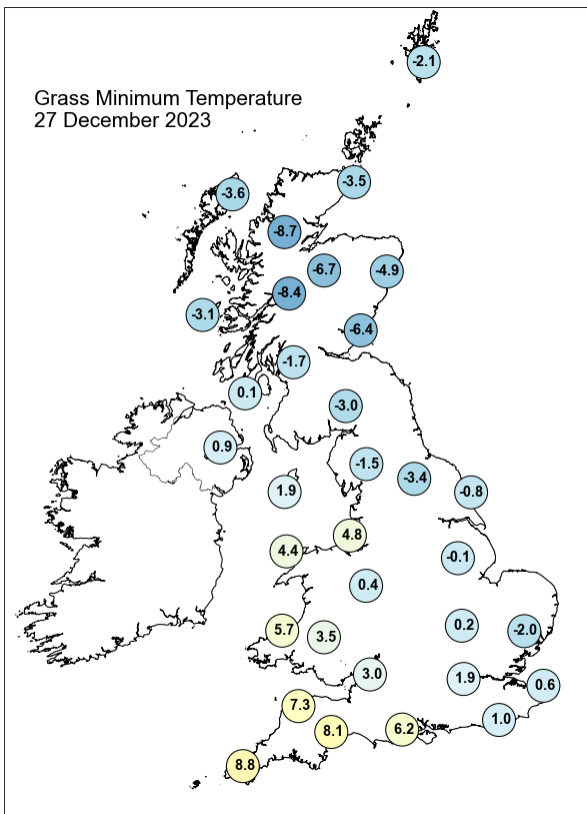
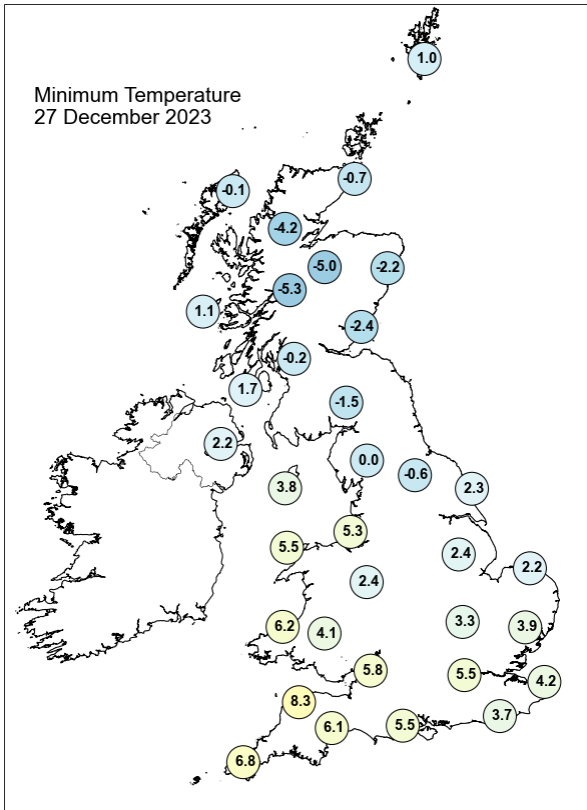
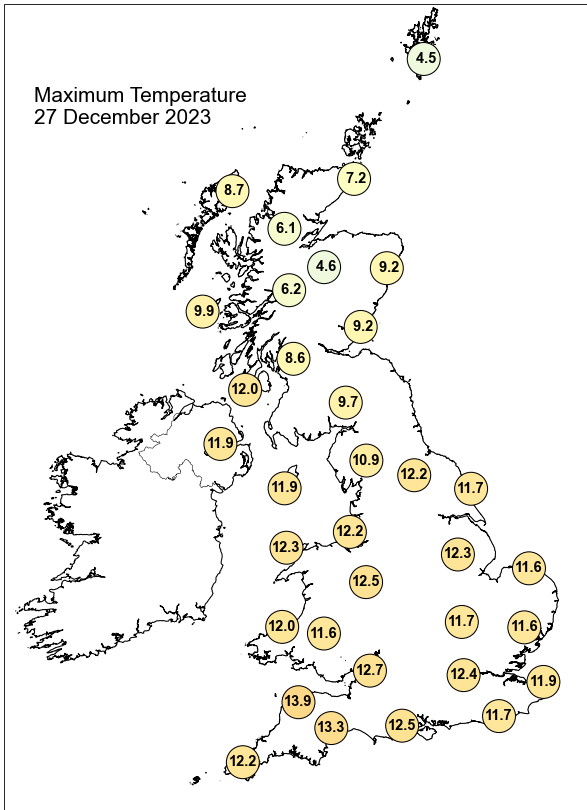

Daily Weather Summary for Wednesday 27 December 2023

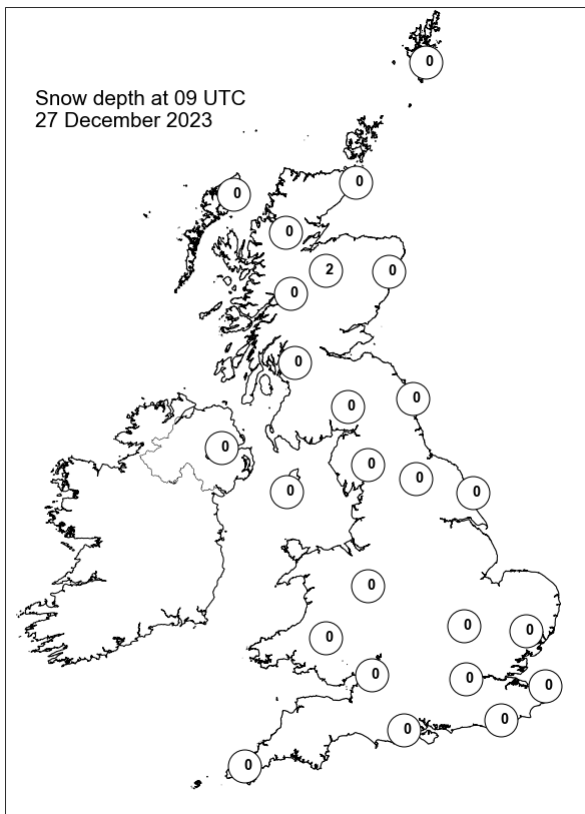
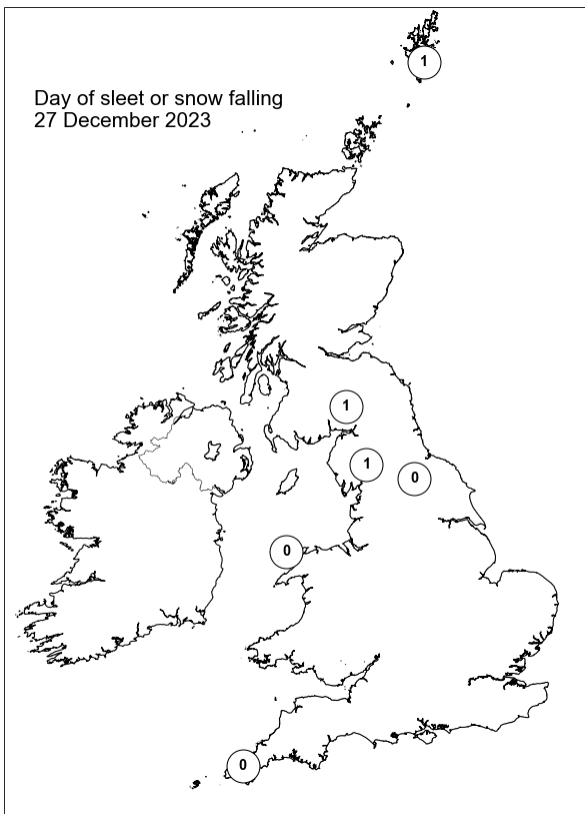
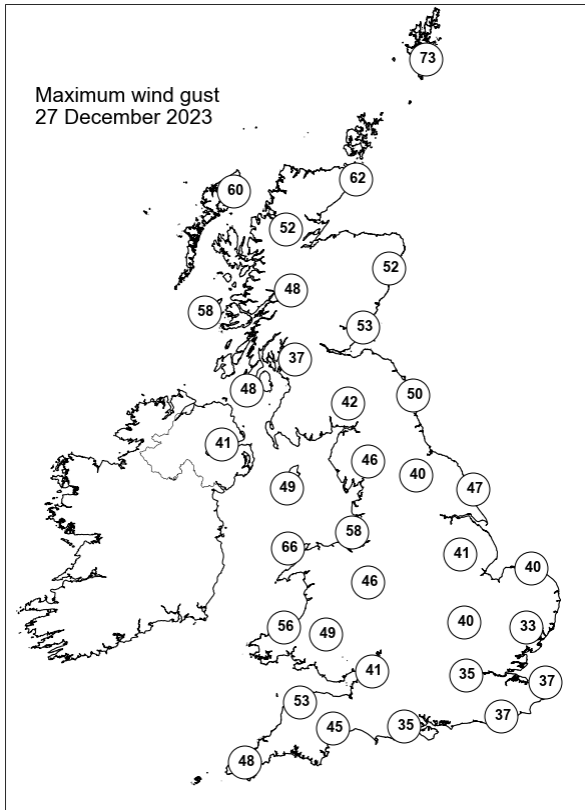
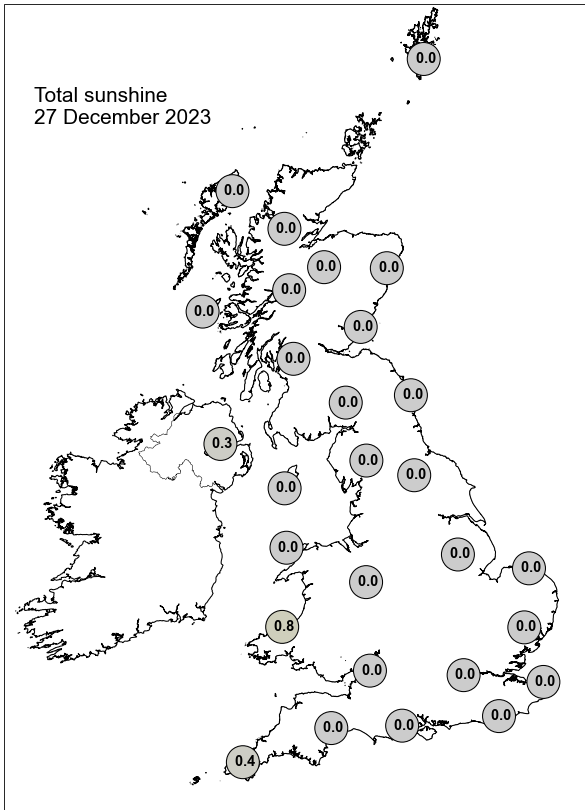

Daily Weather Summary for Thursday 28 December 2023

This day's summary created 04/01/2024 03:03

Summary of the UK Weather for Thursday 28 December 2023

During the early hours, squally, locally heavy and thundery showers continued to move east-northeast across many areas, clustering together at times over northwest England and Wales, although some eastern areas saw relatively fewer showers. Eastern Scotland and Northern Ireland was mostly dry through the early hours. England and Wales saw strong southwesterly winds, gusty around showers, while Shetland saw storm force winds with sleet and snow, though this eased and turned to rain by the end of the night. Heavy, blustery showers continued to progress eastwards across the UK during the day, with some thunder and squally conditions across Wales, northwest England, Northern Ireland and northwest Scotland. These showers were associated with occluded fronts and troughs across various parts of the UK. The most persistent showers affected western parts, and later included some longer outbreaks of rain in western and central Scotland. It remained windy for many, especially near western coasts, although a lighter northerly wind affected northern Scotland into the evening. Milder temperatures remained in the south but conditions were colder in Scotland.

Daily Extremes

<i>Highest Maximum</i>	13.1°C Swanage (Dorset, 10mAMSL)
<i>Lowest Maximum</i>	3.8°C Lerwick (Shetland, 82mAMSL)
<i>Highest Minimum</i>	11.1°C Isle Of Portland (Dorset, 52mAMSL)
<i>Lowest Minimum</i>	-0.3°C Fyvie Castle (Aberdeenshire, 55mAMSL)
<i>Lowest Grass Minimum</i>	-3.2°C Fyvie Castle (Aberdeenshire, 55mAMSL)
<i>Most Rainfall</i>	54.2mm Tyndrum No 3 (Perthshire (in Central Region), 168mAMSL)
<i>Most Sunshine</i>	3.7hr Thomastown (Fermanagh, 72mAMSL)
<i>Highest Gust</i>	71Kt 82mph Lerwick (Shetland, 82mAMSL)
<i>Highest Gust (mountain*)</i>	64Kt 74mph Great Dun Fell No 2 (Cumbria, 847mAMSL) also Great Dun Fell No 2 B (Cumbria, 847mAMSL)
<i>Greatest Snow Depth at 0900 UTC</i>	No non-zero values.

mAMSL refers to station elevation in metres above mean sea level.

*Mountain stations are above 500mAMSL.

Daily Weather Summary for Thursday 28 December 2023

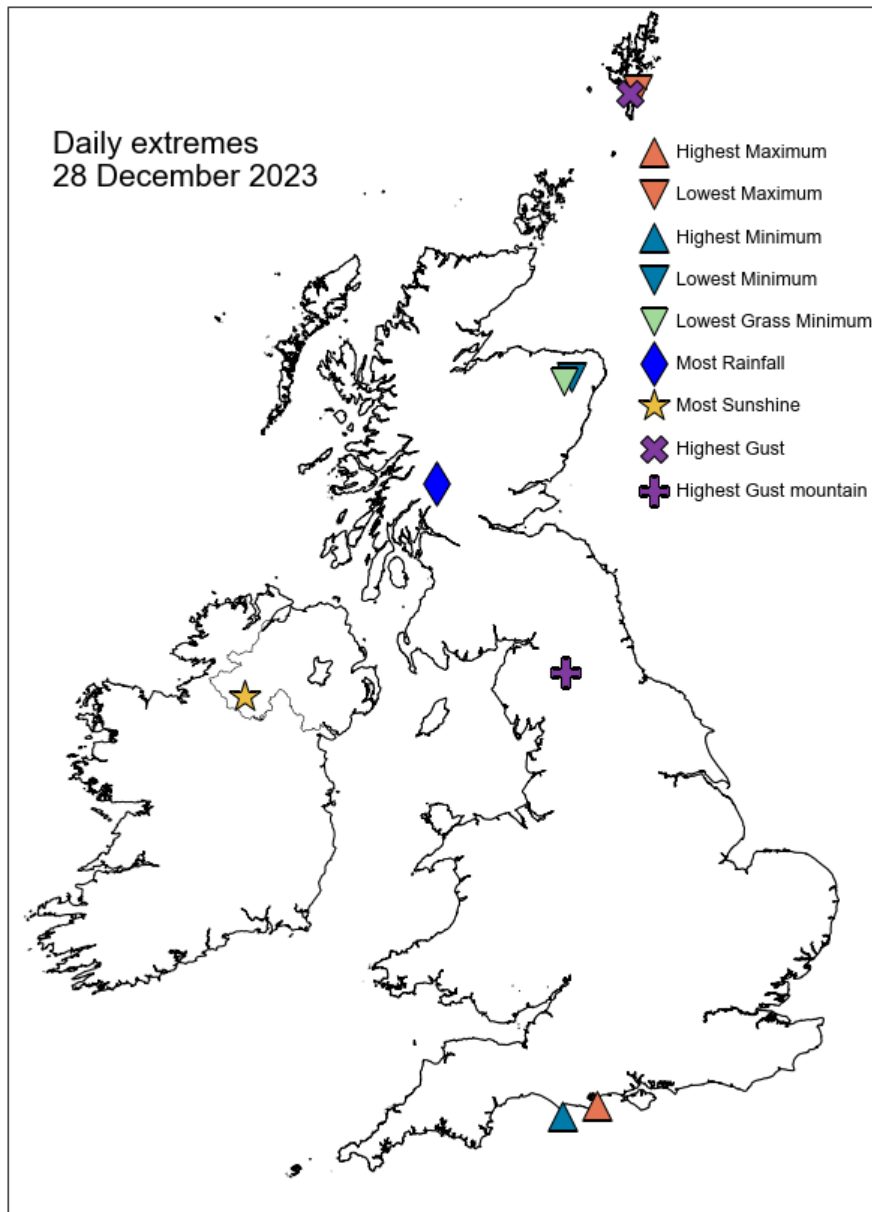

Daily Weather Summary for Thursday 28 December 2023

North Atlantic and Europe analysis charts and satellite images at 0000 UTC

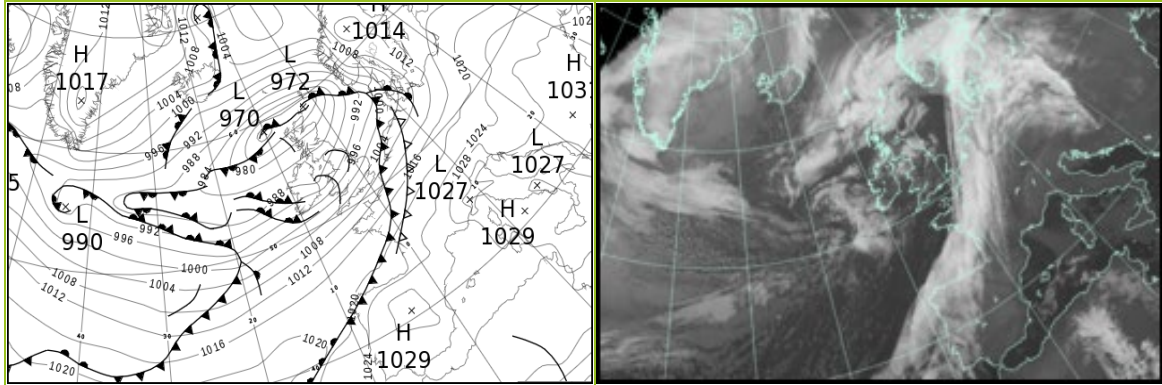

North Atlantic and Europe analysis charts and satellite images at 1200 UTC

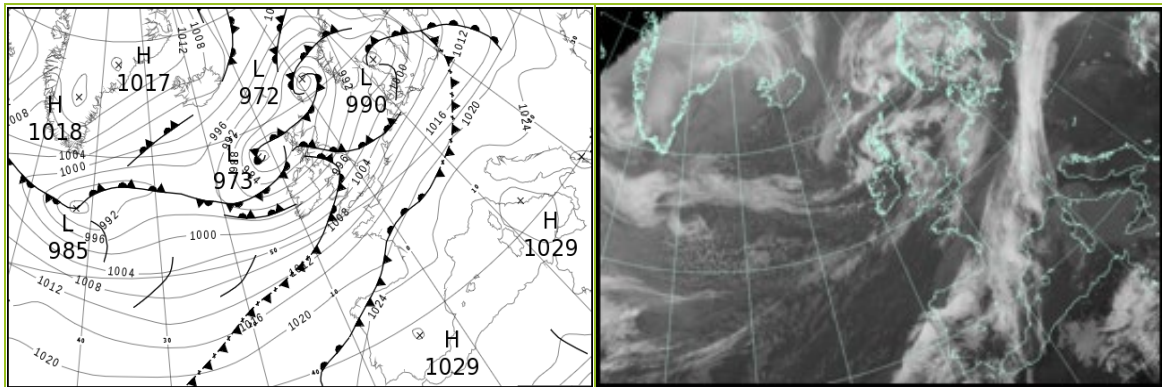

All satellite imagery copyright Met Office and EUMETSAT (European Organisation for the Exploitation of Meteorological Satellites). These show infra-red images from the geostationary MSG satellite. The rainfall rates are derived from both rain-radar and satellite data.

Daily Weather Summary for Thursday 28 December 2023

UK satellite and rain-radar precipitation rates at (L) 0000 and (R) 1200 UTC

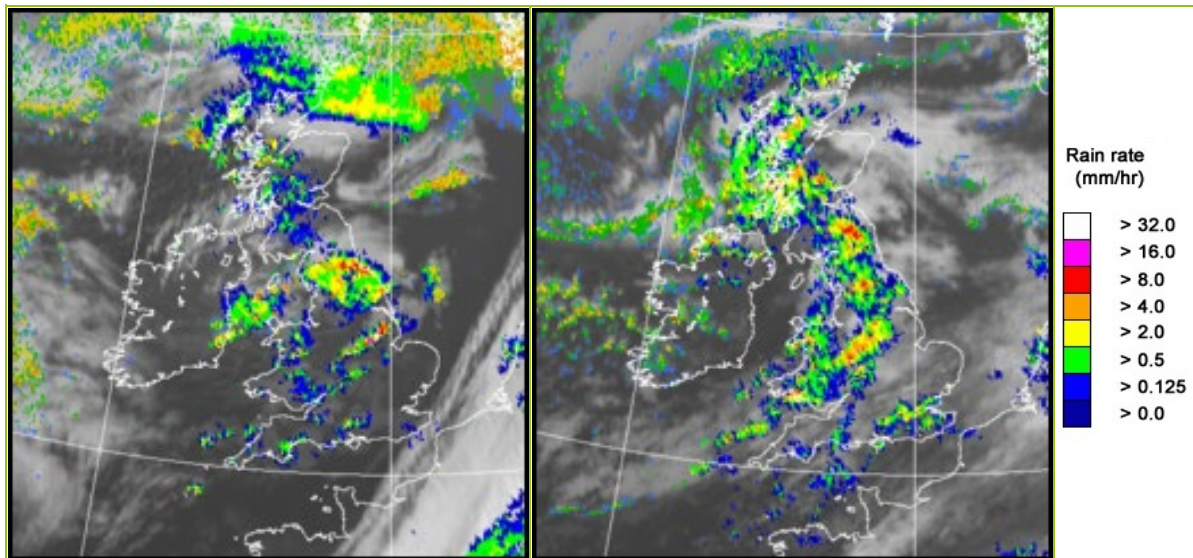

UK wind speed and direction at (L) 0000 and (R) 1200 UTC

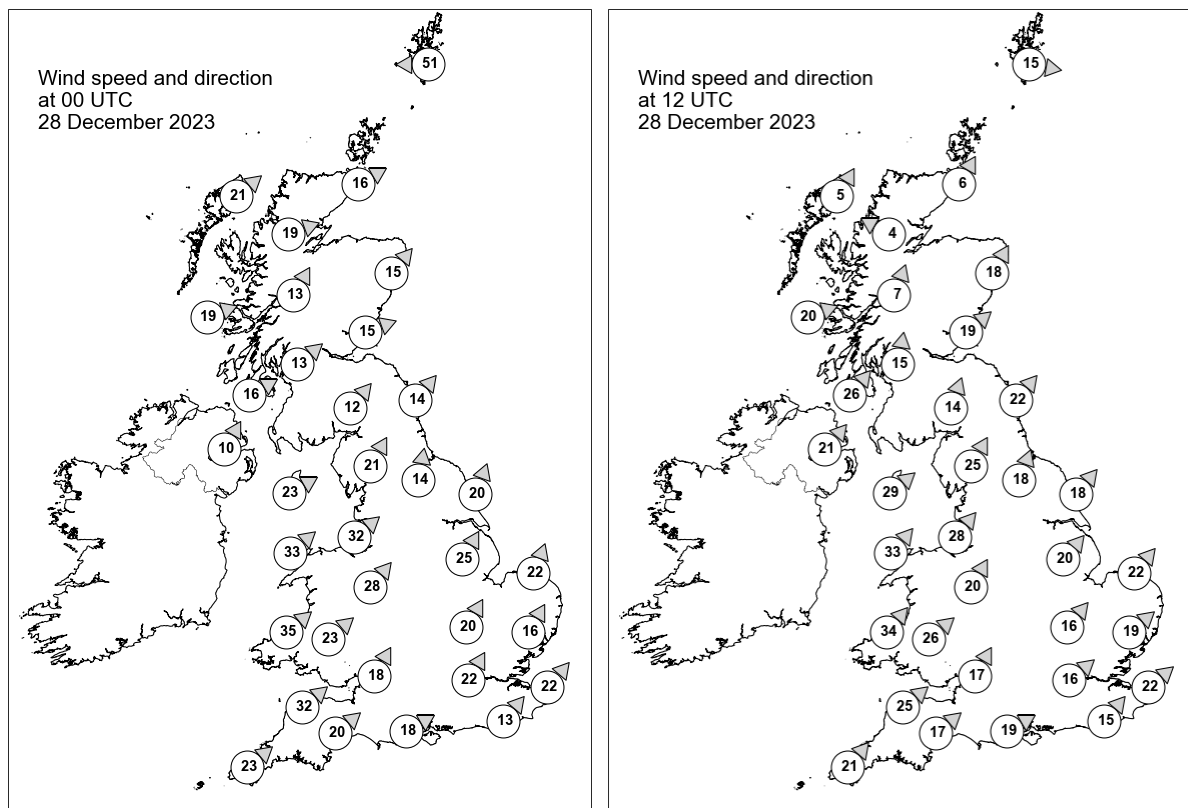

Daily Weather Summary for Thursday 28 December 2023

Selected UK readings at (L) 0000 and (R) 1200 UTC

STATIONS		0000 UTC						1200 UTC					
NO	SITE	PRESS	WDIR	WSPD	CLOUD	TEMP	TDEW	PRESS	WDIR	WSPD	CLOUD	TEMP	TDEW
1	Lerwick	979.1	E	51	8	1.2	0.7	979.0	W	15	8	3.7	2.2
2	Wick	975.2	WSW	16	8	5.5	3.4	981.5	SSW	6	8	5.7	3.1
3	Stornoway	975.2	SW	21	6	6.4	4.4	979.0	SSW	5	8	6.7	5.4
4	Loch Glascarnoch	977.6	WSW	19	8	5.6	0.5	981.3	ESE	4	8	3.6	2.5
5	Aviemore	979.9	-	-	8	3.2	1.7	981.7	-	-	7	5.9	2.8
6	Dyce	980.4	SW	15	8	5.7	1.3	984.0	SSW	18	8	7.2	3.3
7	Tulloch Bridge	981.6	SSW	13	8	5.1	2.0	983.0	SSW	7	8	5.4	3.4
8	Tiree	981.3	WSW	19	8	6.0	3.5	980.3	WSW	20	8	5.9	4.5
9	Leuchars	982.2	WSW	15	4	5.9	3.4	985.5	SW	19	8	7.8	4.3
10	Bishopton	983.5	SW	13	8	5.8	3.3	984.9	S	15	8	7.5	5.4
11	Machrihanish	984.6	WSW	16	8	6.9	3.7	985.8	SW	26	8	8.2	5.3
12	Boulmer	985.4	SW	14	0	-	-	988.3	SW	22	0	-	-
13	Eskdalemuir	986.1	SW	12	8	5.0	3.9	988.5	SSW	14	8	6.4	5.6
14	Aldergrove	986.0	SSW	10	3	5.1	3.5	989.3	SW	21	8	7.7	4.9
15	Shap	988.4	SSW	21	8	2.8	2.0	991.2	SSW	25	8	8.1	6.5
16	Leeming	989.2	S	14	8	7.3	5.2	993.5	SSW	18	8	8.0	6.1
17	Ronaldsway	987.8	WSW	23	8	8.8	4.4	991.5	SW	29	7	10.2	6.0
18	Bridlington	991.2	SSW	20	8	8.4	5.5	995.5	SW	18	0	9.5	5.4
19	Crosby	991.4	SW	32	6	10.3	4.9	994.9	SW	28	5	10.6	6.5
20	Valley	990.1	SW	33	8	10.4	5.4	994.7	SW	33	8	10.6	7.6
21	Waddington	995.2	SSW	25	8	9.2	5.4	999.2	SW	20	3	9.7	6.1
22	Shawbury	994.7	SW	28	7	9.5	4.0	998.4	SSW	20	8	8.6	6.1
23	Weybourne	998.2	SSW	22	0	9.4	5.8	1001.2	SW	22	0	11.3	6.2
24	Bedford	999.3	SSW	20	8	10.2	6.7	1002.7	SW	16	4	11.0	6.3
25	Aberporth	995.3	SW	35	8	10.4	5.6	999.2	SW	34	8	9.8	7.9
26	Sennybridge	997.3	SW	23	8	9.0	6.1	1000.4	SW	26	8	8.8	7.6
27	Wattisham	1001.9	SSW	16	8	9.5	6.2	1004.6	SW	19	5	11.1	6.8
28	Almondsbury	1000.9	SSW	18	8	11.2	6.4	1003.9	SSW	17	8	10.7	7.6
29	Heathrow	1003.3	SSW	22	8	11.4	6.7	1006.1	SW	16	8	10.8	9.4
30	Manston	1005.9	SW	22	4	10.9	7.9	1007.8	SW	22	8	11.5	8.2
31	Chivenor	1001.7	SW	32	6	11.9	7.8	1004.9	SW	25	8	12.5	8.4
32	Exeter	1003.9	SW	20	8	10.8	8.7	1006.4	SW	17	8	11.6	8.9
33	Herstmonceux	1007.4	SW	13	8	11.5	8.7	1008.8	SW	15	8	11.6	8.4
34	Hurn	1005.0	WSW	18	8	11.9	8.3	1007.8	WSW	19	8	12.6	8.8
35	Camborne	1005.2	SW	23	8	11.1	7.8	1007.5	SW	21	8	11.7	8.8

Daily Weather Summary for Thursday 28 December 2023

Selected European readings at (L) 0000 and (R) 1200 UTC

STATIONS		0000 UTC						1200 UTC					
NO	SITE	PRESS	WDIR	WSPD	CLOUD	TEMP	TDEW	PRESS	WDIR	WSPD	CLOUD	TEMP	TDEW
1	Murmansk	999.3	SW	6	7	-3.3	-5.0	1004.4	WSW	4	7	-10.8	-12.1
2	Helsinki	1009.4	SW	6	8	-3.8	-4.8	1006.2	ESE	6	7	-2.4	-4.4
3	Stockholm	1012.9	SE	4	-	-7.6	-8.2	997.1	ESE	10	-	0.8	0.4
4	Oslo	1008.2	NE	8	-	-3.9	-8.2	992.9	NNE	10	7	-3.2	-6.0
5	Reykjavik	1001.4	-	0	5	-3.4	-4.9	1003.6	ENE	9	7	-3.1	-5.5
6	Moscow	1007.7	W	2	7	-2.2	-4.3	1013.0	WNW	2	7	-1.9	-6.6
7	Kiev	1021.5	W	8	6	2.2	-1.8	1020.8	S	4	7	4.5	-1.9
8	Warsaw	1021.0	SE	4	6	-0.7	-1.4	1014.0	WSW	8	8	6.6	3.4
9	Berlin	1011.6	SSE	6	8	4.2	1.9	1012.4	SW	14	5	10.3	4.6
10	De Bilt	1007.3	SW	14	8	10.6	7.5	1009.4	SSW	16	8	11.2	6.8
11	Dublin	987.2	SW	19	7	6.8	4.7	993.6	SW	14	5	8.7	4.9
12	Cork	995.5	WSW	16	7	7.6	5.2	999.0	WSW	17	3	8.6	5.7
13	Sofia	1030.7	-	0	0	0.6	-0.5	1027.6	NNE	2	1	7.9	2.8
14	Belgrade	1026.5	SE	8	-	8.8	2.2	1024.1	W	2	0	12.2	3.8
15	Budapest	1026.0	SE	2	-	4.1	1.8	1022.6	WSW	4	-	8.3	3.4
16	Prague	1019.3	S	4	-	3.1	0.5	1018.2	SW	8	7	10.1	1.0
17	Munich	1021.2	S	6	8	4.7	-3.3	1020.1	SSW	4	8	12.0	-3.1
18	Strasbourg	1019.1	S	6	-	5.1	-0.5	1020.4	WSW	8	8	11.0	6.5
19	Paris	1016.7	SW	12	7	10.5	6.6	1017.7	SW	12	8	10.3	8.1
20	Jersey	1012.2	SW	19	4	10.5	7.2	1013.3	SW	19	0	11.6	8.2
21	Milan	1027.6	-	0	7	8.7	7.0	1026.9	S	1	7	9.5	6.9
22	Marseille	1027.2	E	7	8	10.3	7.7	1026.7	SSE	9	7	15.4	8.4
23	Bordeaux	1022.0	SSE	6	8	8.5	6.1	1021.6	S	6	6	10.9	8.8
24	Rome	1028.8	ENE	3	-	5.8	5.5	1028.6	E	6	8	11.9	7.1
25	Ajaccio	1028.5	NE	5	-	8.7	6.8	1027.6	NNE	4	7	16.6	7.5
26	Barcelona	1025.5	N	2	0	5.1	-0.1	1025.3	N	2	7	12.6	5.3
27	Majorca	1026.2	N	2	7	9.4	8.3	1026.6	SW	8	6	17.8	12.9
28	Madrid	1029.8	N	3	0	-0.5	-1.0	1028.6	-	0	7	5.4	1.6
29	Lisbon	1025.6	NE	6	-	9.3	9.3	1025.8	NE	5	-	10.8	7.9
30	Athens	1027.0	E	3	-	11.9	7.3	1026.5	WSW	6	2	17.2	7.9
31	Malta	1028.2	SSE	2	5	13.0	9.2	1027.8	SSE	6	7	16.4	8.9
32	Gibraltar	1026.1	E	16	8	15.3	12.2	1026.7	ENE	13	8	15.4	12.1

Daily Weather Summary for Thursday 28 December 2023

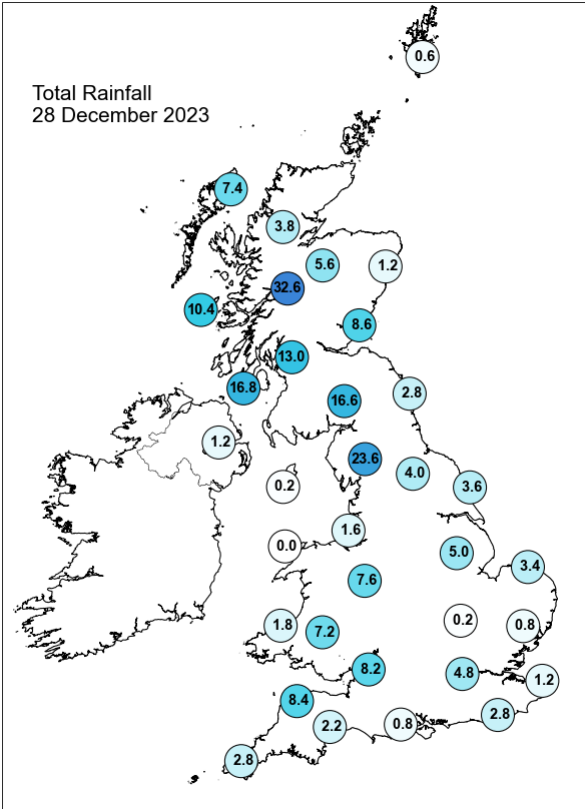
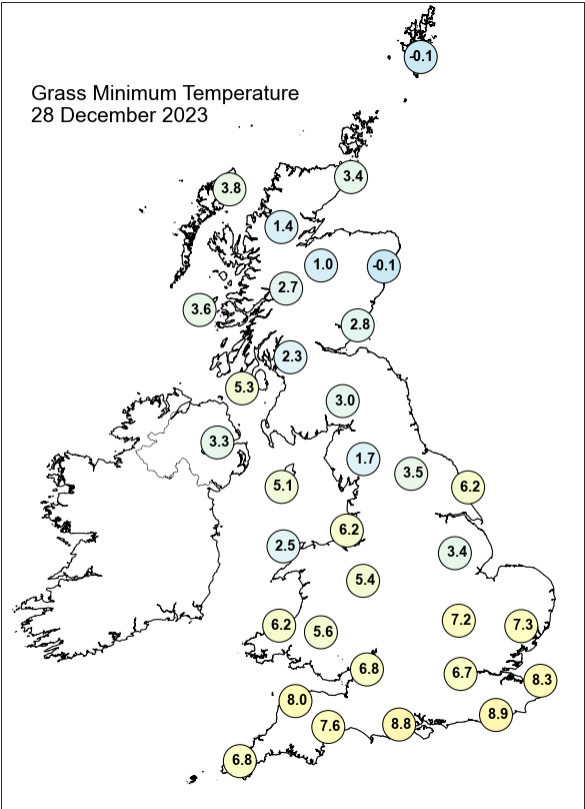
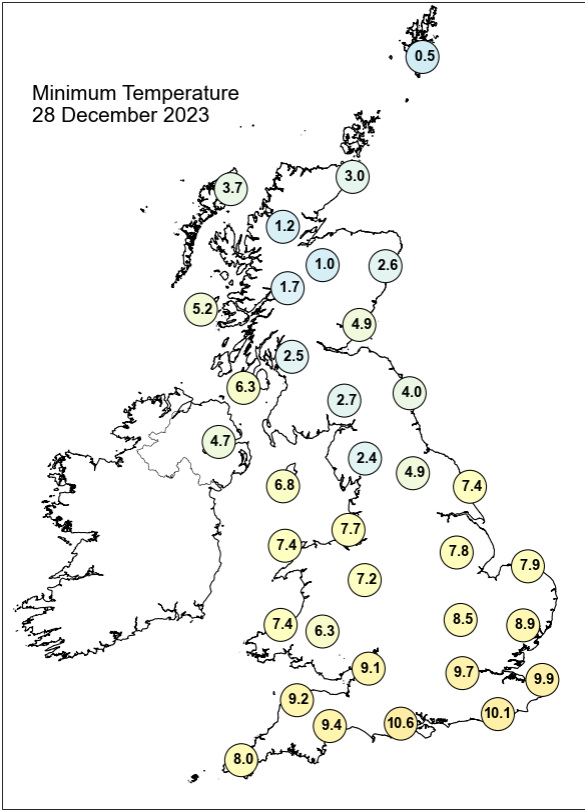
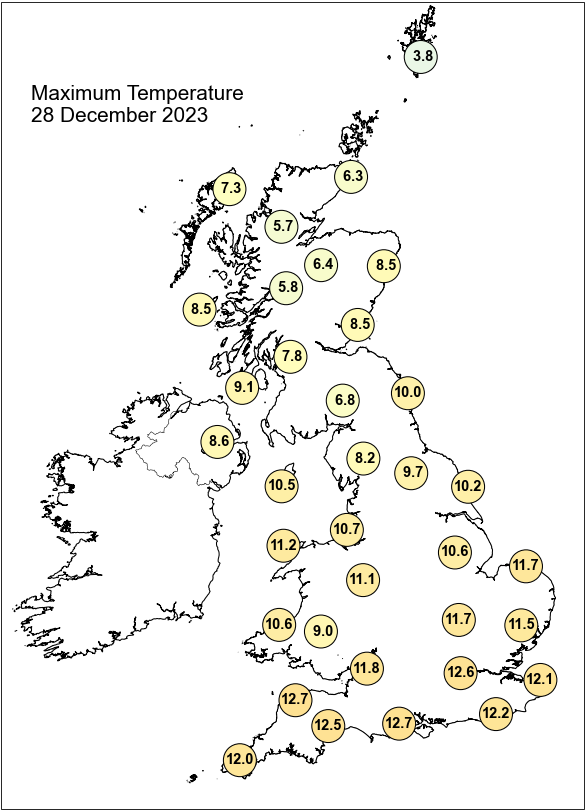

Daily Weather Summary for Thursday 28 December 2023

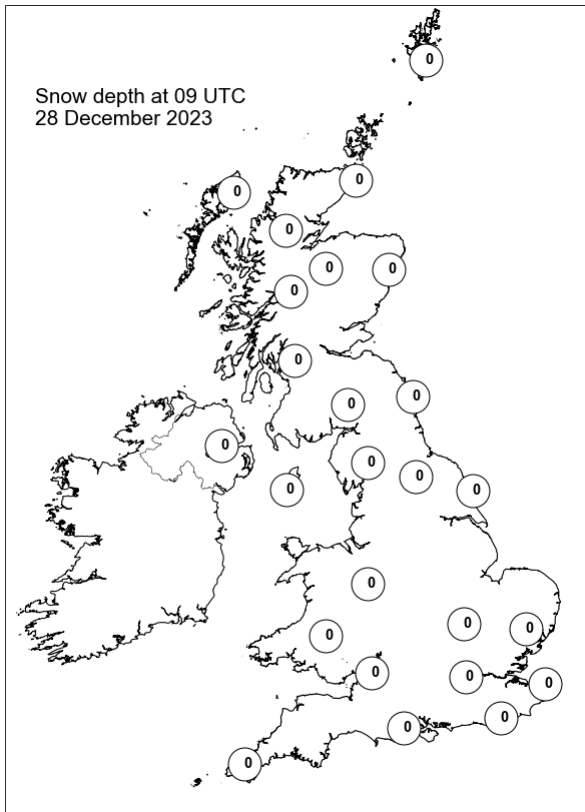
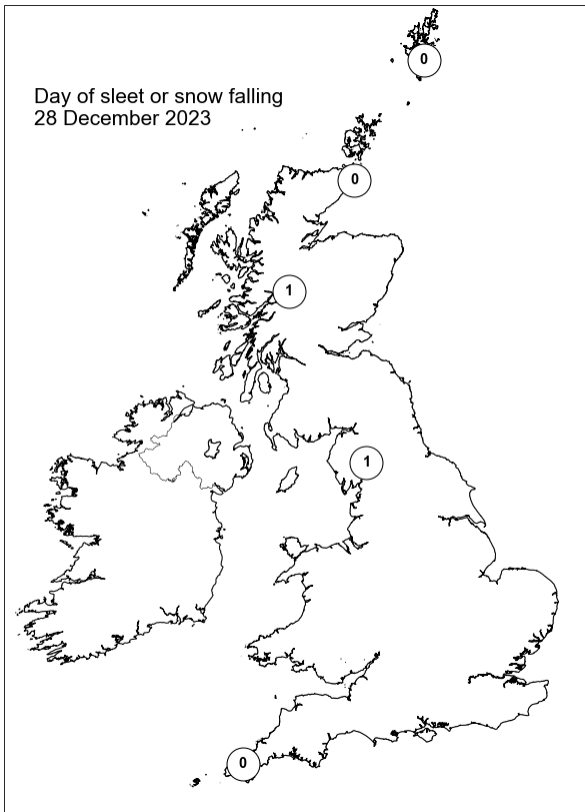
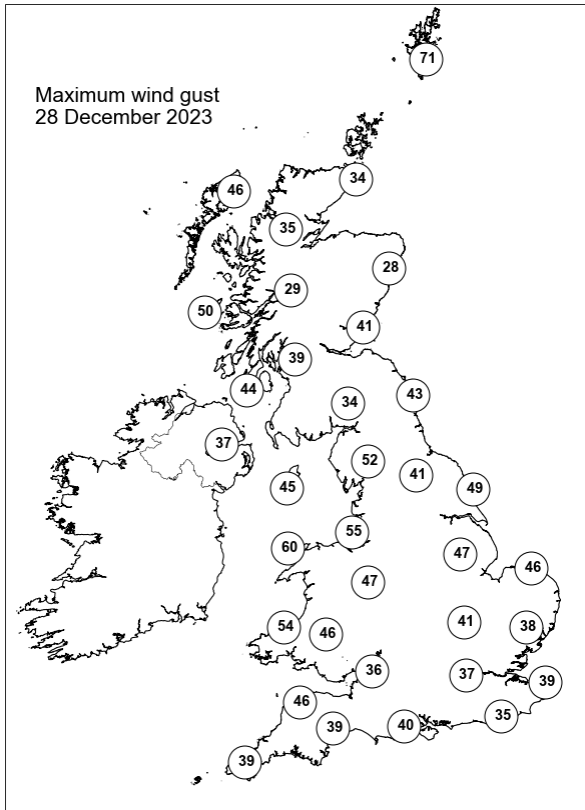
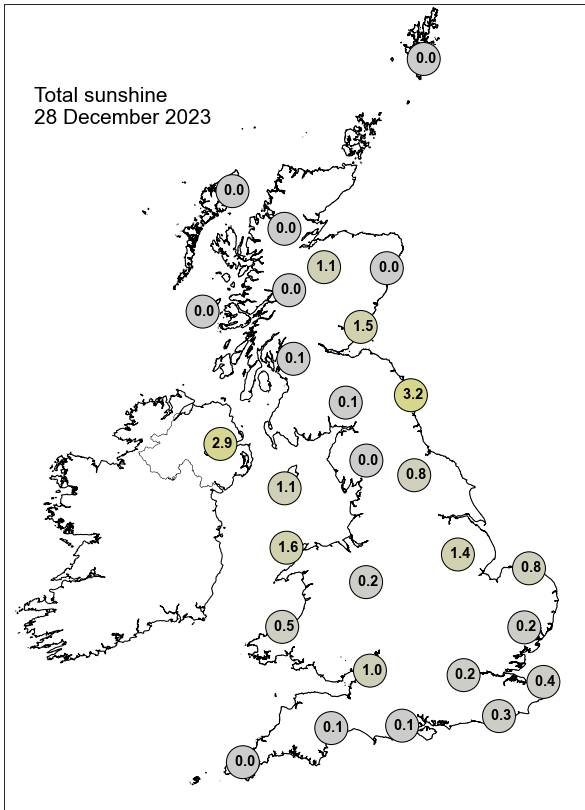

Daily Weather Summary for Friday 29 December 2023

This day's summary created 05/01/2024 03:52

Summary of the UK Weather for Friday 29 December 2023

Through the early hours, further showers continued to move eastwards across the UK, often loosely organised in bands or clusters, although with some significant dry gaps. The most frequent showers were towards western areas, some eastern areas stayed dry. Central and Southern Scotland, and Northern Ireland also saw some more organised bands of showery rain due to occluded fronts. Winds remained fairly strong for central areas of the UK, more moderate for central and southern England, and light in northern Scotland, where it was colder. Temperatures were mild in the south. During the day a couple of occlusions lingered across northern parts of the UK, these causing areas of precipitation, especially in north and western regions. These showers and rain tended to move eastwards affecting Northern Ireland and north England at first, but reaching Wales and Central parts of the UK. The far northeast of Scotland remained unsettled as a low centre was nearby, promoting wet and windy conditions. However, high pressure was not far away pushing dry and clear spells, over western and southern regions through the day. Light to moderate westerly winds were recorded through the day. Fairly cloudy with clear spells in the southeast and southern Scotland.

Daily Extremes

<i>Highest Maximum</i>	12.7°C Swanage (Dorset, 10mAMSL)
<i>Lowest Maximum</i>	1.8°C Dalwhinnie No 2 (Inverness-shire, 351mAMSL)
<i>Highest Minimum</i>	10.5°C Swanage (Dorset, 10mAMSL)
<i>Lowest Minimum</i>	0.0°C Loch Glascarnoch (Ross & Cromarty, 269mAMSL)
<i>Lowest Grass Minimum</i>	-2.1°C Skye: Harlosh (Inverness-shire, 20mAMSL)
<i>Most Rainfall</i>	26.0mm Trassey Slievenaman (Down, 220mAMSL)
<i>Most Sunshine</i>	5.0hr Durris (Kincardineshire, 107mAMSL)
<i>Highest Gust</i>	60Kt 69mph Loftus (Cleveland, 158mAMSL)
<i>Highest Gust (mountain*)</i>	65Kt 75mph Great Dun Fell No 2 (Cumbria, 847mAMSL) also Great Dun Fell No 2 B (Cumbria, 847mAMSL)
<i>Greatest Snow Depth at 0900 UTC</i>	No non-zero values.

mAMSL refers to station elevation in metres above mean sea level.

*Mountain stations are above 500mAMSL.

Daily Weather Summary for Friday 29 December 2023

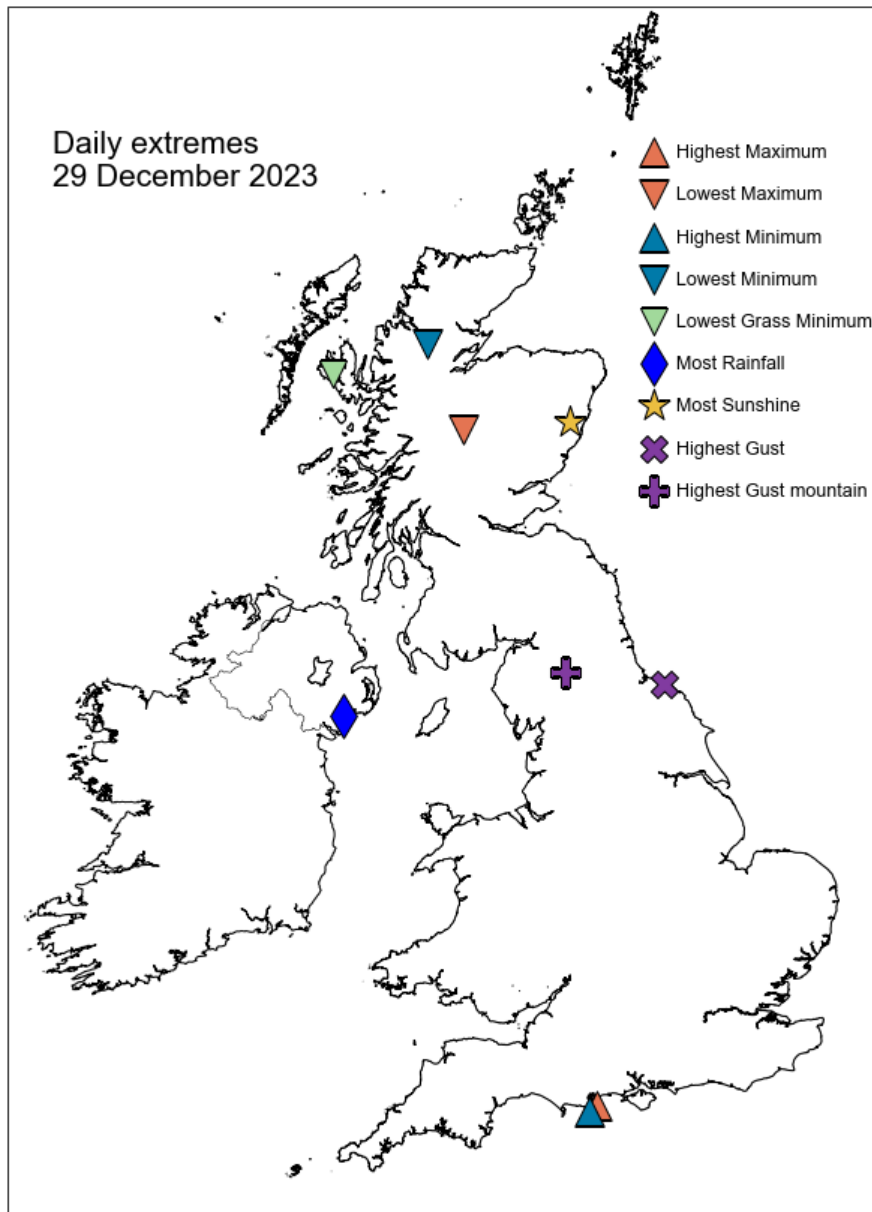

Daily Weather Summary for Friday 29 December 2023

North Atlantic and Europe analysis charts and satellite images at 0000 UTC

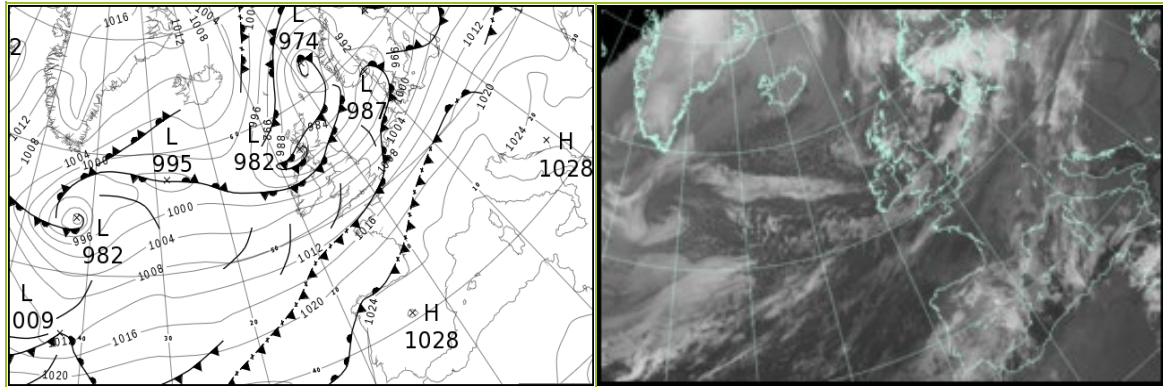

North Atlantic and Europe analysis charts and satellite images at 1200 UTC

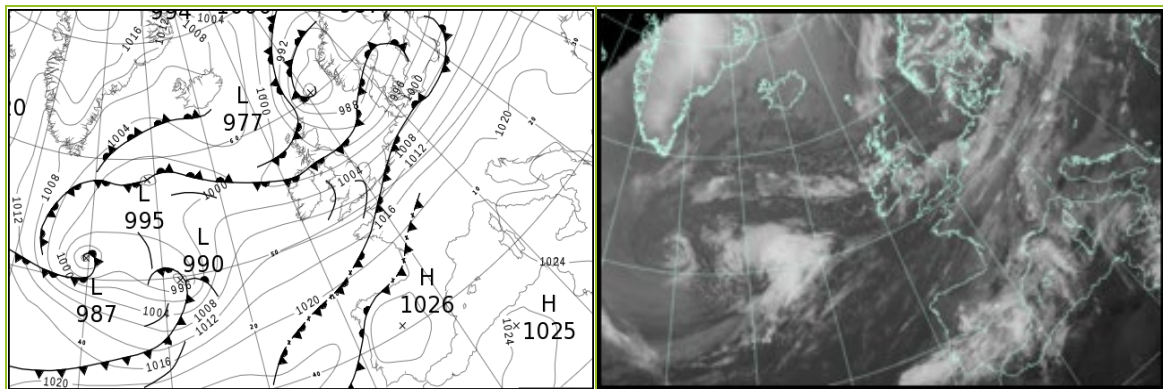

All satellite imagery copyright Met Office and EUMETSAT (European Organisation for the Exploitation of Meteorological Satellites). These show infra-red images from the geostationary MSG satellite. The rainfall rates are derived from both rain-radar and satellite data.

Daily Weather Summary for Friday 29 December 2023

UK satellite and rain-radar precipitation rates at (L) 0000 and (R) 1200 UTC

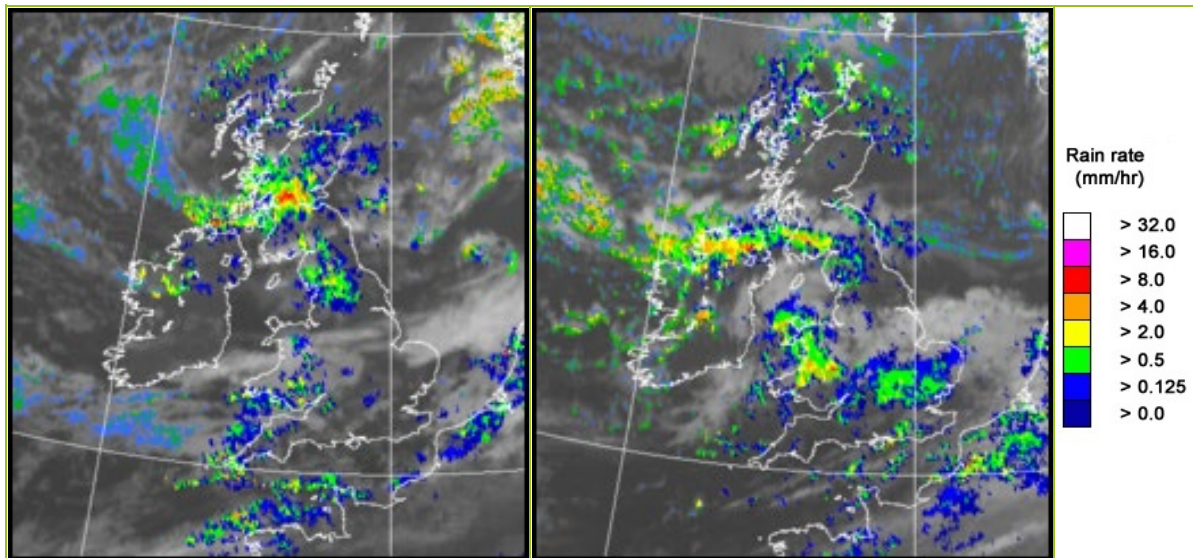

UK wind speed and direction at (L) 0000 and (R) 1200 UTC

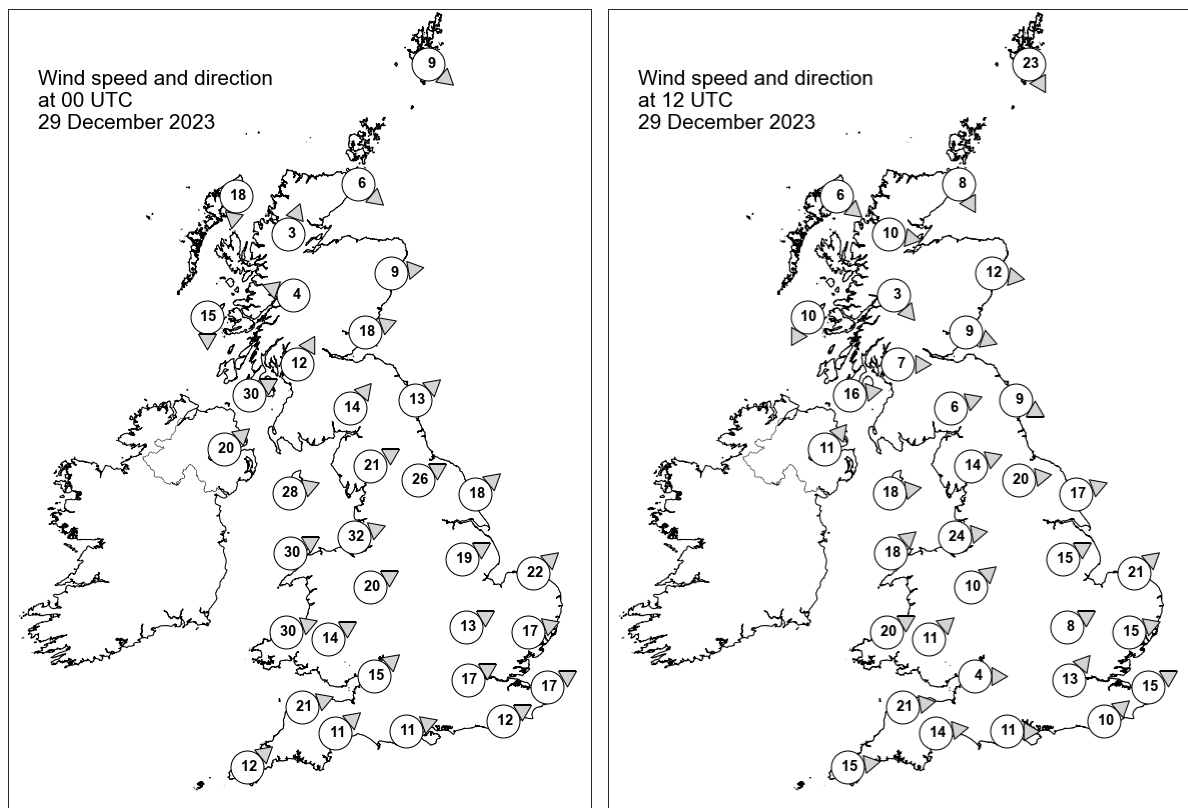

Daily Weather Summary for Friday 29 December 2023

Selected UK readings at (L) 0000 and (R) 1200 UTC

STATIONS		0000 UTC						1200 UTC					
NO	SITE	PRESS	WDIR	WSPD	CLOUD	TEMP	TDEW	PRESS	WDIR	WSPD	CLOUD	TEMP	TDEW
1	Lerwick	981.4	NW	9	8	2.3	0.8	982.4	NNW	23	8	4.2	3.1
2	Wick	983.6	NW	6	6	2.8	2.0	-	NNW	8	8	2.5	1.3
3	Stornoway	986.2	N	18	8	5.1	3.0	997.5	NW	6	6	2.6	1.0
4	Loch Glascarnoch	985.1	SSW	3	7	1.7	1.4	996.9	W	10	-	0.5	-0.1
5	Aviemore	984.4	-	-	8	2.1	1.2	996.1	-	-	0	2.3	-0.7
6	Dyce	983.9	W	9	8	5.2	1.4	993.9	W	12	0	4.0	0.2
7	Tulloch Bridge	984.6	ESE	4	7	2.3	1.7	997.6	NW	3	1	0.8	-0.3
8	Tiree	983.3	N	15	8	7.3	5.5	997.7	NNE	10	7	5.3	0.9
9	Leuchars	985.0	WSW	18	6	5.5	3.6	995.6	WNW	9	5	5.0	1.3
10	Bishopton	985.2	SSW	12	8	6.3	5.0	996.8	W	7	1	4.7	1.4
11	Machrihanish	987.1	WSW	30	8	8.5	4.3	997.7	W	16	8	4.8	3.4
12	Boulmer	989.2	SW	13	8	-	-	995.4	WNW	9	3	-	-
13	Eskdalemuir	990.2	SW	14	8	5.4	3.9	997.3	WSW	6	8	5.1	3.4
14	Aldergrove	992.5	SW	20	8	6.9	4.4	999.6	SW	11	8	4.9	3.0
15	Shap	992.9	WSW	21	8	6.2	4.4	998.8	WSW	14	8	5.0	2.9
16	Leeming	993.0	WSW	26	2	8.1	4.3	998.8	W	20	6	7.4	3.6
17	Ronaldsway	995.0	WSW	28	8	8.9	4.8	1000.8	W	18	8	7.9	3.7
18	Bridlington	993.7	SW	18	1	8.0	3.2	998.3	WSW	17	5	8.5	2.2
19	Crosby	998.3	WSW	32	8	9.4	4.3	1002.1	W	24	0	8.9	4.2
20	Valley	999.1	WSW	30	8	9.1	3.6	1002.8	SW	18	8	8.8	4.3
21	Waddington	999.2	WSW	19	0	8.6	2.9	1002.1	WSW	15	8	7.6	1.7
22	Shawbury	1001.1	WSW	20	1	8.5	3.2	1004.0	SW	10	0	8.3	3.2
23	Weybourne	1000.0	SW	22	1	8.9	5.1	1002.7	SW	21	4	8.1	3.4
24	Bedford	1003.3	WSW	13	0	8.5	5.1	1005.3	WSW	8	8	8.2	5.0
25	Aberporth	1003.3	WSW	30	8	9.6	3.6	1005.4	WSW	20	7	7.5	6.6
26	Sennybridge	1004.2	WSW	14	8	6.6	4.7	1005.7	SW	11	8	6.1	4.4
27	Wattisham	1004.1	WSW	17	5	9.1	4.7	1004.8	WSW	15	8	9.1	6.0
28	Almondsbury	1005.6	SW	15	8	9.3	6.6	1006.8	W	4	8	7.3	6.5
29	Heathrow	1006.3	WSW	17	6	9.7	5.4	1006.0	SW	13	8	11.1	6.9
30	Manston	1006.7	WSW	17	8	10.4	8.0	1006.6	WSW	15	3	11.2	7.8
31	Chivenor	1007.1	WSW	21	8	11.1	8.0	1007.9	W	21	6	10.4	7.3
32	Exeter	1008.1	SW	11	8	9.7	6.4	1008.4	W	14	1	10.8	6.6
33	Herstmonceux	1008.4	WSW	12	4	10.6	7.5	1007.5	SW	10	8	12.0	8.9
34	Hurn	1008.4	WSW	11	8	10.4	6.6	1008.0	W	11	-	10.9	8.2
35	Camborne	1009.4	SW	12	8	10.5	8.8	1010.9	W	15	5	10.4	6.8

Daily Weather Summary for Friday 29 December 2023

Selected European readings at (L) 0000 and (R) 1200 UTC

STATIONS		0000 UTC						1200 UTC					
NO	SITE	PRESS	WDIR	WSPD	CLOUD	TEMP	TDEW	PRESS	WDIR	WSPD	CLOUD	TEMP	TDEW
1	Murmansk	1004.5	SSW	4	7	-10.0	-11.3	1007.3	SSE	4	7	-10.0	-11.2
2	Helsinki	997.4	E	6	8	-0.7	-1.3	992.8	E	10	8	-0.1	-0.3
3	Stockholm	995.6	SW	6	-	0.8	0.4	989.3	SW	4	-	3.5	3.0
4	Oslo	989.9	NNE	10	-	-4.2	-5.3	987.5	NNE	4	7	-2.0	-3.4
5	Reykjavik	-	-	-	8	-	-	1005.2	ESE	4	6	-5.5	-5.7
6	Moscow	1009.3	S	2	8	-3.4	-6.2	1001.5	WSW	2	8	-0.2	-1.4
7	Kiev	1015.3	W	6	8	4.9	1.4	1013.2	WSW	6	7	7.7	3.0
8	Warsaw	1013.3	SSW	4	6	5.8	1.9	1008.9	WSW	8	7	9.6	3.3
9	Berlin	1009.8	SW	12	8	8.3	3.8	1006.6	SW	10	8	11.2	4.8
10	De Bilt	1006.0	SW	17	8	10.9	7.1	1006.3	SW	14	8	11.2	7.6
11	Dublin	997.5	WSW	16	1	6.6	2.8	1002.5	WSW	14	6	5.2	2.2
12	Cork	1004.6	WSW	10	1	5.4	3.1	1007.1	WSW	14	3	6.7	3.7
13	Sofia	1027.2	SW	2	0	-0.5	-1.0	1021.8	ENE	2	2	8.2	2.9
14	Belgrade	1024.4	SE	2	-	6.5	6.5	1021.7	SW	4	3	15.4	4.6
15	Budapest	1022.0	NNE	2	-	0.2	0.1	1019.9	SSW	4	-	7.6	4.4
16	Prague	1016.7	SW	6	-	8.1	3.2	1014.3	WSW	10	7	10.6	3.2
17	Munich	1020.1	SW	6	7	8.9	3.0	1017.5	WSW	12	8	10.8	4.6
18	Strasbourg	1019.5	S	7	8	8.7	6.7	1017.2	SSW	10	-	12.2	8.5
19	Paris	1017.1	SW	10	-	8.9	7.0	1016.1	SW	14	7	10.5	7.9
20	Jersey	1013.3	SW	17	8	11.4	8.9	1012.7	WSW	19	8	12.0	9.7
21	Milan	1025.0	W	4	7	8.2	5.8	1022.9	N	2	5	9.3	5.2
22	Marseille	1025.3	ESE	4	8	11.3	8.9	1022.6	W	5	-	12.6	8.1
23	Bordeaux	1022.6	WSW	2	7	8.2	6.7	1022.0	S	4	7	12.8	11.5
24	Rome	1026.6	NE	2	4	10.8	8.6	1024.5	N	1	-	15.7	9.2
25	Ajaccio	1026.7	NNE	6	8	8.9	6.5	1024.0	ESE	1	8	14.5	9.5
26	Barcelona	1024.5	N	9	-	7.4	-1.8	1022.7	NNE	5	-	12.8	0.4
27	Majorca	1025.3	-	0	8	13.2	12.9	1022.8	SW	4	6	16.2	14.0
28	Madrid	1028.7	NNE	4	8	2.1	1.4	1025.7	WSW	2	8	6.2	3.0
29	Lisbon	1025.0	NNE	4	-	11.2	10.9	1024.2	NNE	5	-	11.5	9.0
30	Athens	1024.8	E	3	-	11.8	7.5	1021.6	N	2	-	16.9	7.4
31	Malta	1026.7	SSE	3	7	12.1	9.4	1024.9	SSE	6	7	17.4	11.0
32	Gibraltar	1025.3	NNE	2	8	13.5	11.8	1024.0	SSE	3	0	16.6	11.8

Daily Weather Summary for Friday 29 December 2023

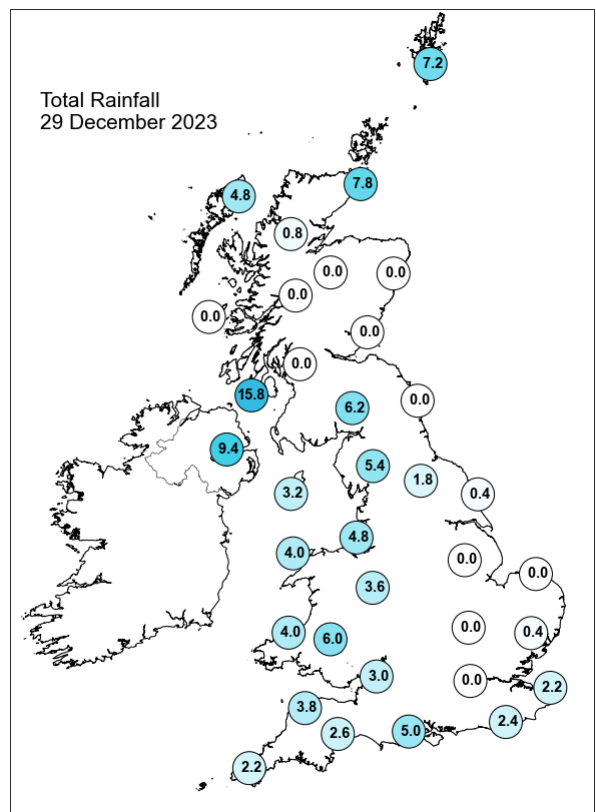
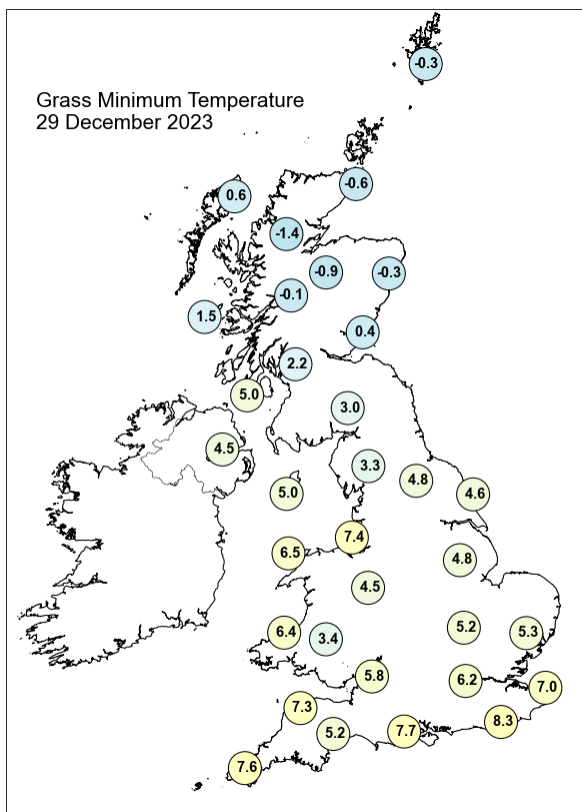
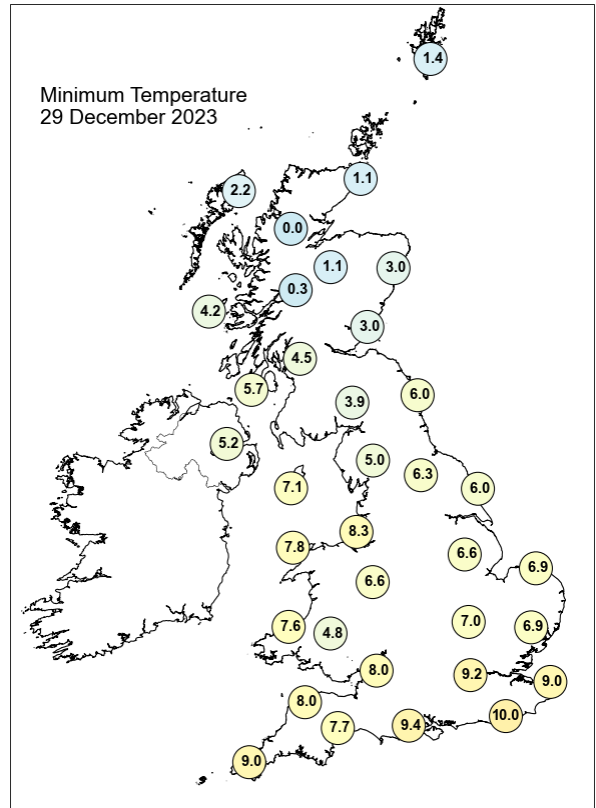
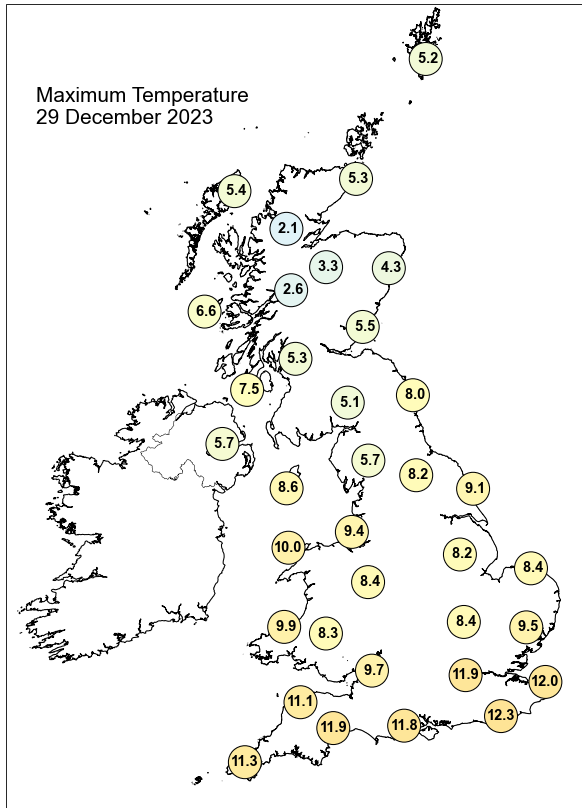

Daily Weather Summary for Friday 29 December 2023

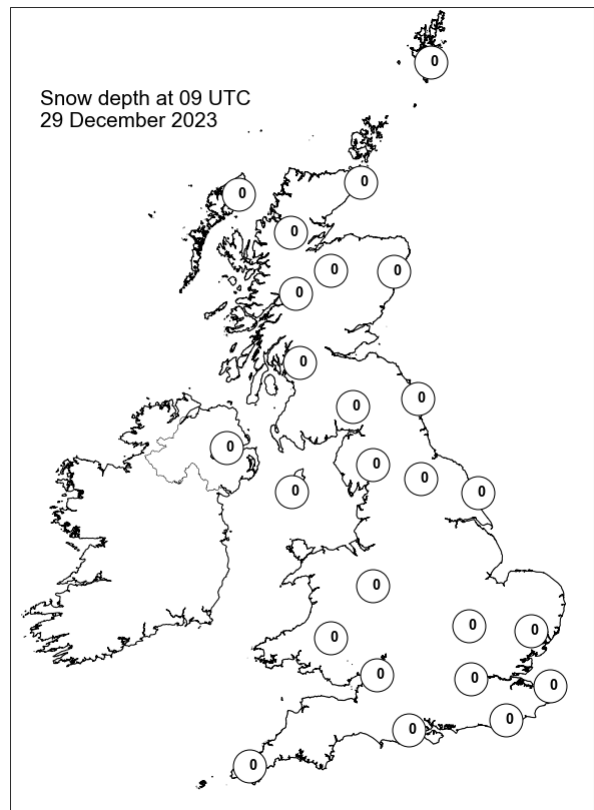
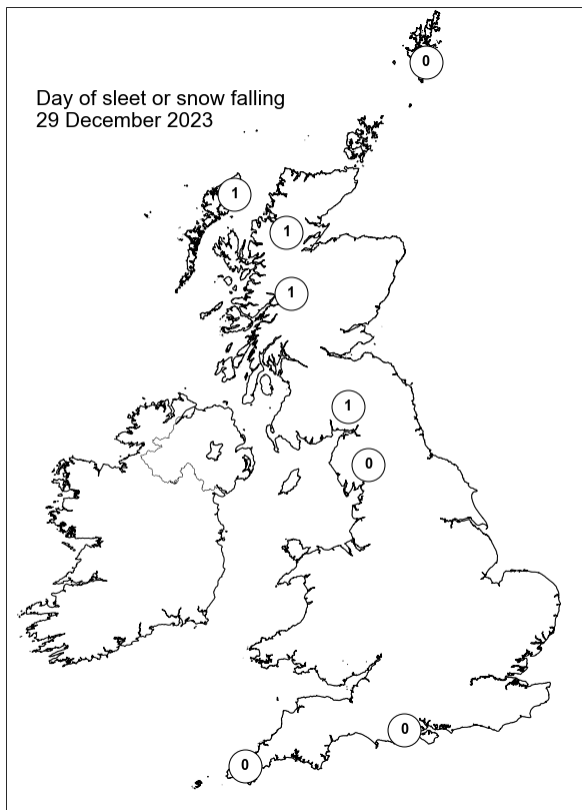
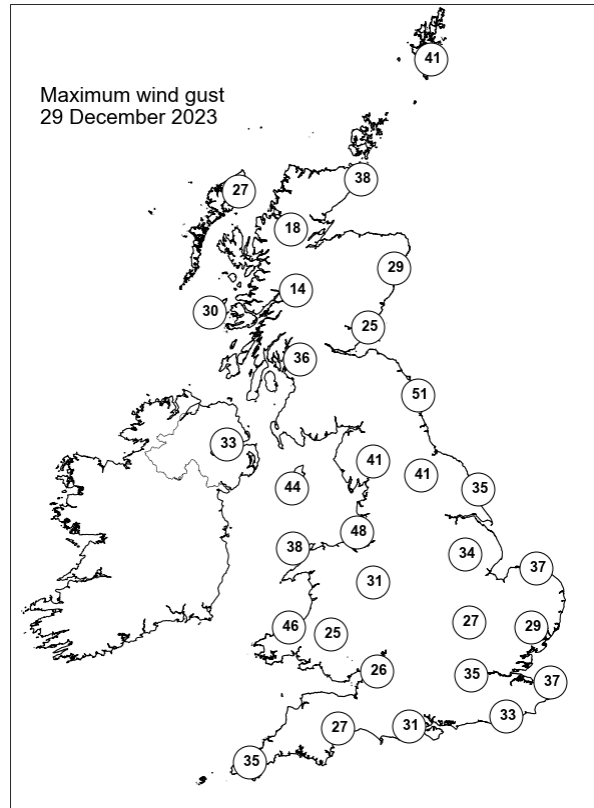
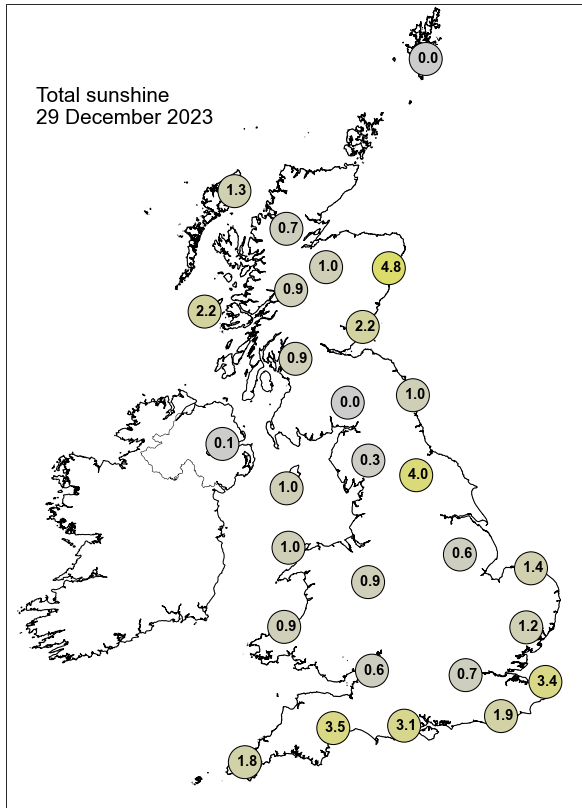

Daily Weather Summary for Saturday 30 December 2023

This day's summary created 06/01/2024 03:06

Summary of the UK Weather for Saturday 30 December 2023

A largely clear and dry night across the UK early on Saturday. There were some showers over northeast Scotland, brought by northerly winds, some also lingering across central areas, most of these light. A frontal system approached from the west overnight. By dawn, this system brought rain across Northern Ireland, Wales and parts of England, and winds started to pick up in strength. A widespread frost in Scotland, but the south holding on to milder air. During the day a low pressure centre approached the UK from the Atlantic. Therefore an unsettled theme was observed through Saturday, with a large area of rain moving south-westwards affecting most of the country, as well as showers especially over eastern coastal zones. Scotland saw a considerable amount of snowfall in northern and central regions, this generating several impacts. It was a breezy day, with strong winds across western areas. Cloudy and mild for many, however temperatures were slightly above average in the south.

Daily Extremes

<i>Highest Maximum</i>	13.0°C Bude (Cornwall, 15mAMSL)
<i>Lowest Maximum</i>	3.2°C Strathallan Airfield (Perthshire (in Tayside Region), 35mAMSL) also Lentrán (Inverness-shire, 146mAMSL)
<i>Highest Minimum</i>	9.9°C Scilly: St Marys Airport (Isles Of Scilly, 31mAMSL)
<i>Lowest Minimum</i>	-5.5°C Tulloch Bridge (Inverness-shire, 249mAMSL) also Dalwhinnie No 2 (Inverness-shire, 351mAMSL)
<i>Lowest Grass Minimum</i>	-8.9°C Dalwhinnie No 2 (Inverness-shire, 351mAMSL)
<i>Most Rainfall</i>	52.6mm Penuwch Resr (Cardiganshire, 320mAMSL)
<i>Most Sunshine</i>	1.0hr Magilligan No 2 (Londonderry, 6mAMSL)
<i>Highest Gust</i>	60Kt 69mph Scilly: St Marys Airport (Isles Of Scilly, 31mAMSL) also Mumbles Head (West Glamorgan, 44mAMSL)
<i>Highest Gust (mountain*)</i>	68Kt 78mph Aonach Mor (Inverness-shire, 1130mAMSL)
<i>Greatest Snow Depth at 0900 UTC</i>	2cm Loch Glascarnoch (Ross & Cromarty, 269mAMSL)

mAMSL refers to station elevation in metres above mean sea level.

*Mountain stations are above 500mAMSL.

Daily Weather Summary for Saturday 30 December 2023

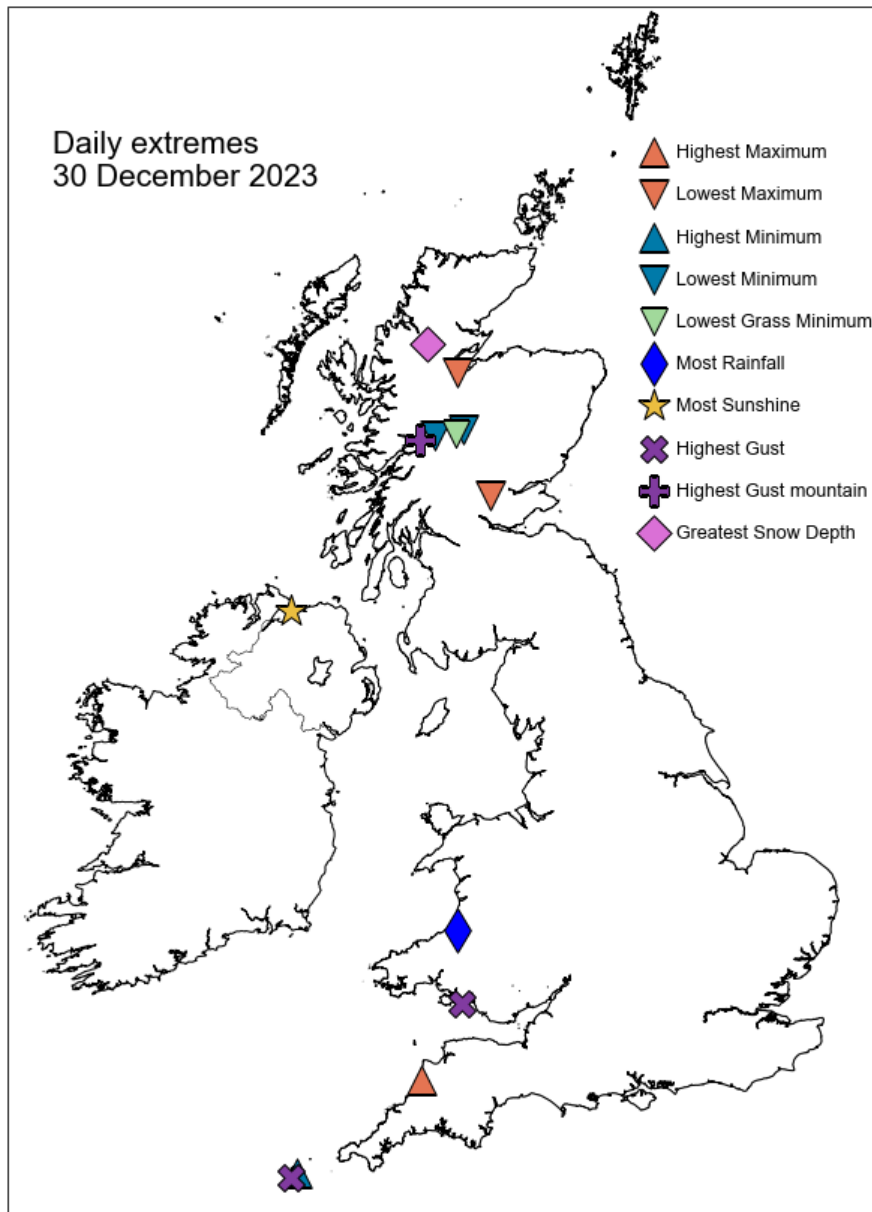

Daily Weather Summary for Saturday 30 December 2023

North Atlantic and Europe analysis charts and satellite images at 0000 UTC

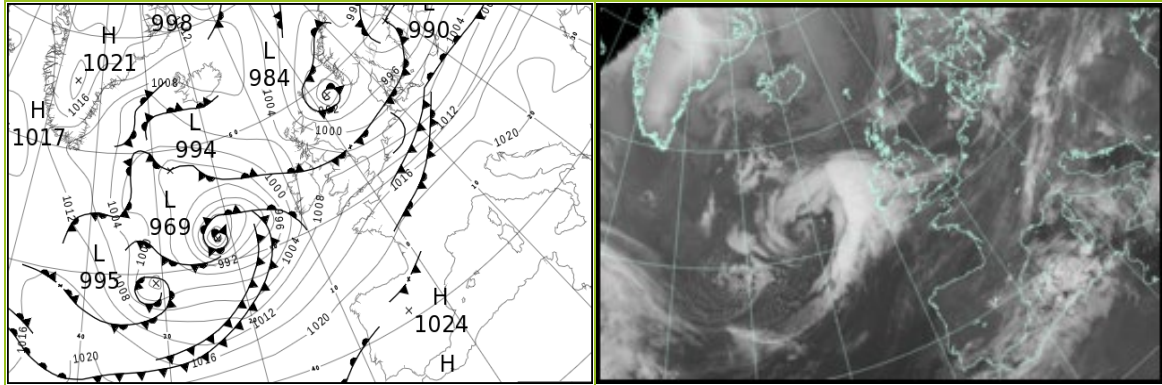

North Atlantic and Europe analysis charts and satellite images at 1200 UTC

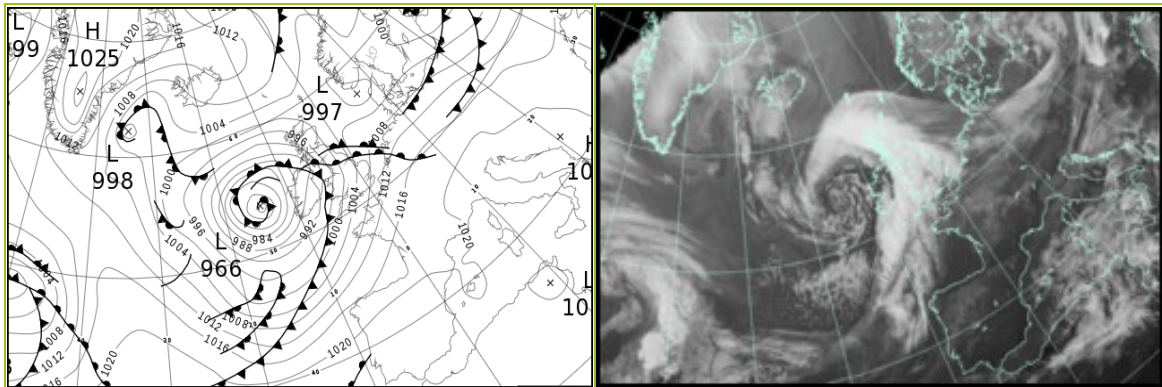

All satellite imagery copyright Met Office and EUMETSAT (European Organisation for the Exploitation of Meteorological Satellites). These show infra-red images from the geostationary MSG satellite. The rainfall rates are derived from both rain-radar and satellite data.

Daily Weather Summary for Saturday 30 December 2023

UK satellite and rain-radar precipitation rates at (L) 0000 and (R) 1200 UTC

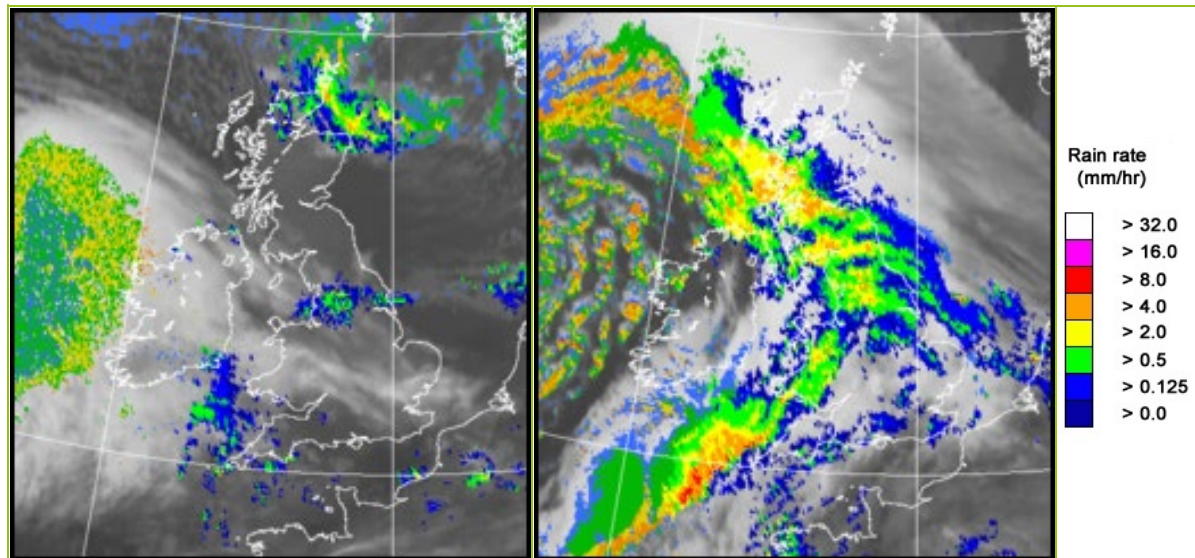

UK wind speed and direction at (L) 0000 and (R) 1200 UTC

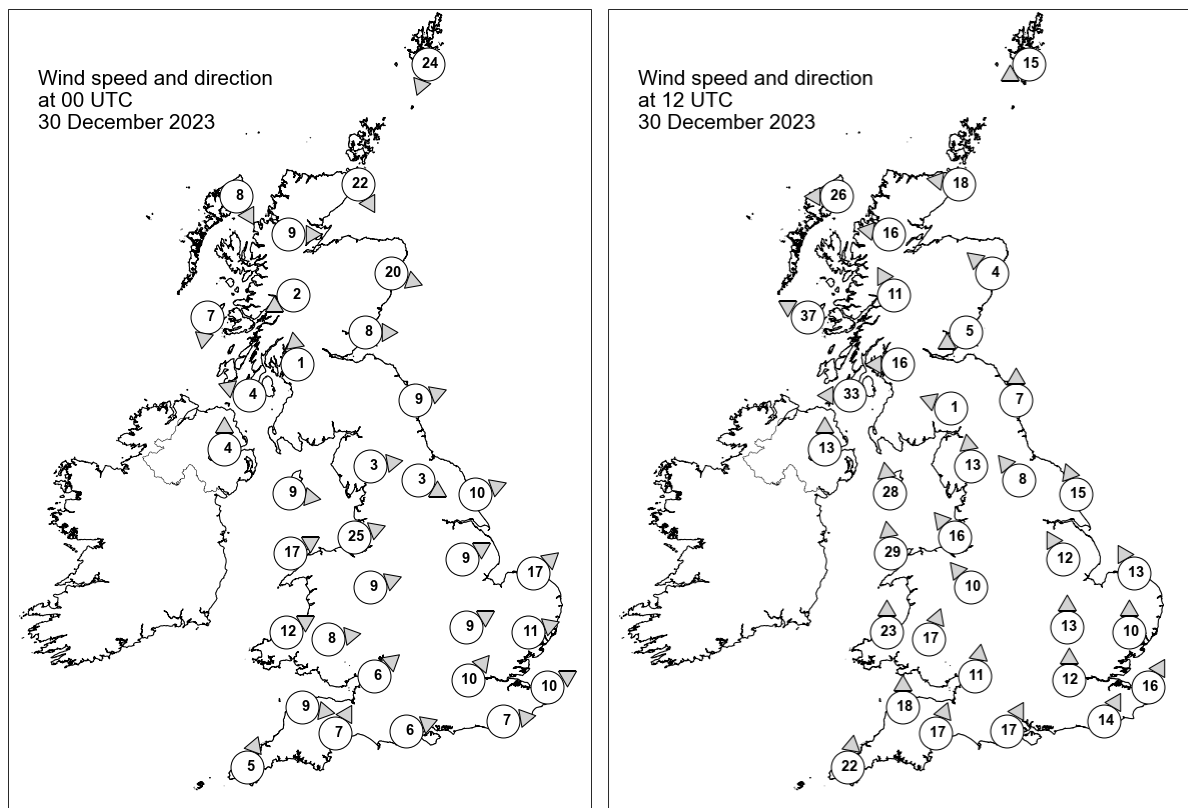

Daily Weather Summary for Saturday 30 December 2023

Selected UK readings at (L) 0000 and (R) 1200 UTC

STATIONS		0000 UTC						1200 UTC					
NO	SITE	PRESS	WDIR	WSPD	CLOUD	TEMP	TDEW	PRESS	WDIR	WSPD	CLOUD	TEMP	TDEW
1	Lerwick	993.0	NNE	24	8	4.8	3.8	1003.1	ENE	15	2	4.6	-1.0
2	Wick	-	NNW	22	8	3.8	2.0	-	E	18	8	6.3	3.5
3	Stornoway	1003.5	NNW	8	0	1.1	-1.5	994.7	E	26	8	5.7	2.5
4	Loch Glascarnoch	1003.5	W	9	8	0.0	-0.4	996.3	E	16	8	2.2	1.3
5	Aviemore	1002.8	-	-	0	-0.9	-2.9	997.8	-	-	8	1.5	0.0
6	Dyce	999.0	WNW	20	8	3.2	-1.1	1000.7	SE	4	8	3.3	0.6
7	Tulloch Bridge	1005.1	ENE	2	0	-3.1	-3.3	995.6	SSE	11	8	3.0	-2.1
8	Tiree	1004.5	N	7	5	3.4	-1.3	988.4	ESE	37	8	2.4	1.4
9	Leuchars	1002.1	W	8	0	2.3	-2.3	999.4	ENE	5	8	4.0	1.9
10	Bishopton	1004.5	S	1	0	-1.6	-2.4	994.0	E	16	8	0.4	-0.1
11	Machrihanish	1004.8	ESE	4	0	-0.8	-1.8	988.1	E	33	8	5.1	3.3
12	Boulmer	1002.5	WSW	9	0	-	-	1001.2	S	7	8	-	-
13	Eskdalemuir	1005.1	-	-	0	-1.8	-2.1	998.1	ESE	1	8	0.8	0.6
14	Aldergrove	1005.7	S	4	8	2.8	2.6	988.3	S	13	8	7.3	6.0
15	Shap	1004.7	W	3	8	2.5	1.8	997.3	S	13	8	5.3	4.3
16	Leeming	1004.5	WNW	3	8	3.4	1.6	1000.8	SE	8	8	4.3	3.4
17	Ronaldsway	1005.8	W	9	8	6.0	3.2	992.0	S	28	8	10.7	9.5
18	Bridlington	1003.8	WSW	10	5	5.0	2.5	1002.6	SSE	15	8	6.0	4.3
19	Crosby	1006.4	WSW	25	8	7.9	4.4	997.0	SE	16	8	8.5	7.3
20	Valley	1007.6	WSW	17	8	7.0	2.5	993.1	S	29	8	10.6	9.2
21	Waddington	1006.8	WSW	9	0	4.8	0.9	1002.8	SSE	12	8	6.2	5.6
22	Shawbury	1008.3	WSW	9	0	4.7	1.4	998.9	SE	10	8	9.5	7.6
23	Weybourne	1006.9	SW	17	0	5.0	2.2	1005.3	SSE	13	5	6.9	6.1
24	Bedford	1008.9	WSW	9	2	5.2	3.1	1004.0	S	13	8	9.7	8.7
25	Aberporth	1009.7	WSW	12	8	6.4	2.2	995.8	S	23	8	10.1	9.3
26	Sennybridge	1010.1	W	8	6	3.5	2.1	998.3	SSW	17	8	8.6	7.6
27	Wattisham	1009.2	WSW	11	4	5.0	3.1	1006.3	S	10	8	9.3	7.9
28	Almondsbury	1010.8	SW	6	2	6.2	4.3	1001.7	S	11	7	11.2	8.3
29	Heathrow	1011.0	SW	10	3	6.4	4.4	1005.9	S	12	8	11.0	9.2
30	Manston	1011.0	WSW	10	1	6.1	4.3	1008.7	SSW	16	8	10.4	9.0
31	Chivenor	1011.1	W	9	7	7.2	5.9	999.8	S	18	8	11.9	9.3
32	Exeter	1012.1	SSW	7	5	6.1	4.5	1002.3	SSW	17	8	11.9	9.4
33	Herstmonceux	1012.0	W	7	1	7.3	4.7	1008.2	SSW	14	8	10.4	9.0
34	Hurn	1012.3	WSW	6	0	6.9	4.7	1005.4	SSW	17	8	11.8	9.6
35	Camborne	1011.8	SSW	5	4	8.7	7.5	999.4	S	22	8	11.8	9.5

Daily Weather Summary for Saturday 30 December 2023

Selected European readings at (L) 0000 and (R) 1200 UTC

STATIONS		0000 UTC						1200 UTC					
NO	SITE	PRESS	WDIR	WSPD	CLOUD	TEMP	TDEW	PRESS	WDIR	WSPD	CLOUD	TEMP	TDEW
1	Murmansk	1011.5	SW	4	7	-14.6	-16.4	1016.1	SSW	2	7	-10.9	-12.3
2	Helsinki	992.0	NE	10	8	-2.5	-3.3	997.6	NE	10	8	-3.5	-4.6
3	Stockholm	990.7	NNE	2	-	1.2	1.0	999.1	NNW	6	-	-0.0	-0.9
4	Oslo	993.2	-	0	-	-4.5	-5.9	1002.0	NE	4	7	-0.4	-2.1
5	Reykjavik	1007.0	E	3	7	-6.7	-7.2	1006.4	E	9	7	-2.5	-3.8
6	Moscow	997.2	SSW	2	8	2.0	1.1	1002.1	SW	2	8	2.5	1.4
7	Kiev	1012.9	WSW	8	0	5.8	2.3	1010.9	WSW	6	7	9.1	3.1
8	Warsaw	1008.5	S	4	6	6.5	3.1	1009.7	W	14	6	5.0	2.7
9	Berlin	1005.3	W	14	7	7.4	5.8	1011.6	W	10	8	7.6	2.7
10	De Bilt	1008.4	W	10	1	8.0	4.4	1011.6	SSW	8	8	8.6	6.7
11	Dublin	1007.2	SSW	4	6	3.3	1.0	990.0	SSW	8	7	8.5	4.5
12	Cork	1006.2	ESE	8	8	5.7	4.8	989.8	SSW	14	7	8.0	5.3
13	Sofia	1023.0	NNW	2	0	1.9	0.1	1020.8	NE	2	5	7.8	1.9
14	Belgrade	1019.9	-	0	-	11.6	3.7	1020.1	WSW	4	6	14.2	5.0
15	Budapest	1018.7	ESE	4	-	0.5	0.5	1019.3	S	2	-	8.0	4.9
16	Prague	1012.9	WSW	10	-	8.6	2.0	1016.1	WSW	8	7	9.2	4.1
17	Munich	1017.2	WSW	10	8	9.0	4.5	1018.4	WSW	12	7	10.9	2.1
18	Strasbourg	1017.4	SSW	13	8	10.4	4.7	1018.5	SSW	4	8	10.8	6.9
19	Paris	1017.4	SSW	6	-	8.8	7.6	1015.2	SSW	8	8	10.0	9.1
20	Jersey	1015.1	WSW	12	5	9.8	8.3	1008.4	S	16	-	10.9	9.6
21	Milan	1020.7	N	1	8	8.2	5.9	1021.2	N	1	4	9.7	5.2
22	Marseille	1021.3	NE	4	-	7.6	6.7	1019.6	WNW	3	-	11.7	8.2
23	Bordeaux	1021.5	SSW	3	9	7.8	7.5	1018.0	S	7	8	11.8	11.6
24	Rome	1022.2	E	4	7	12.2	9.3	1021.4	SSE	3	6	15.9	10.4
25	Ajaccio	1021.8	NE	5	6	9.6	7.9	1020.6	WSW	4	-	16.4	10.0
26	Barcelona	1021.5	N	9	5	7.7	0.9	1020.4	NNE	2	0	14.1	5.6
27	Majorca	1020.7	-	0	8	11.8	11.8	1019.6	S	1	7	15.5	13.2
28	Madrid	1024.8	N	4	6	2.9	2.0	1022.6	S	2	1	9.1	3.0
29	Lisbon	1023.0	NE	5	-	10.7	9.9	1021.9	-	-	-	13.7	9.4
30	Athens	1020.2	N	1	-	12.3	8.2	1020.0	N	4	-	16.0	8.0
31	Malta	1023.0	WSW	2	7	11.8	10.8	1021.4	WSW	7	6	18.7	13.2
32	Gibraltar	1021.2	W	4	8	14.5	11.6	1021.7	W	11	0	17.8	12.4

Daily Weather Summary for Saturday 30 December 2023

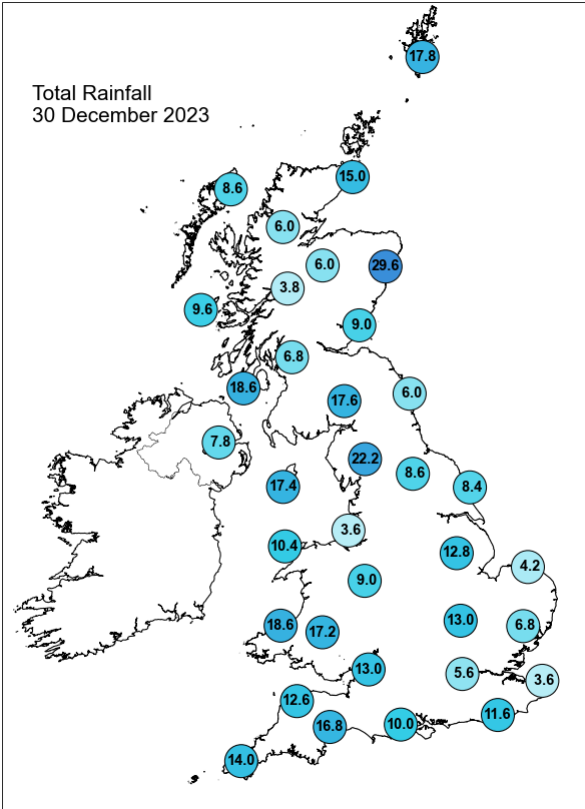
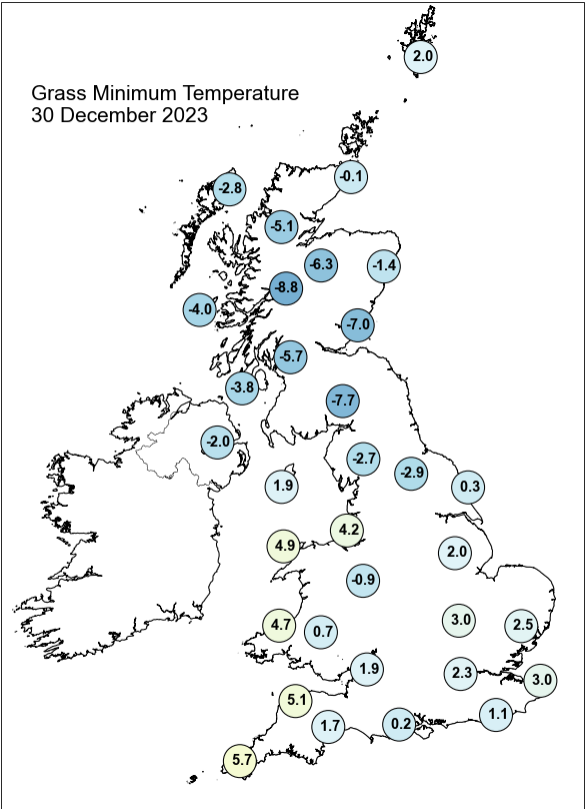
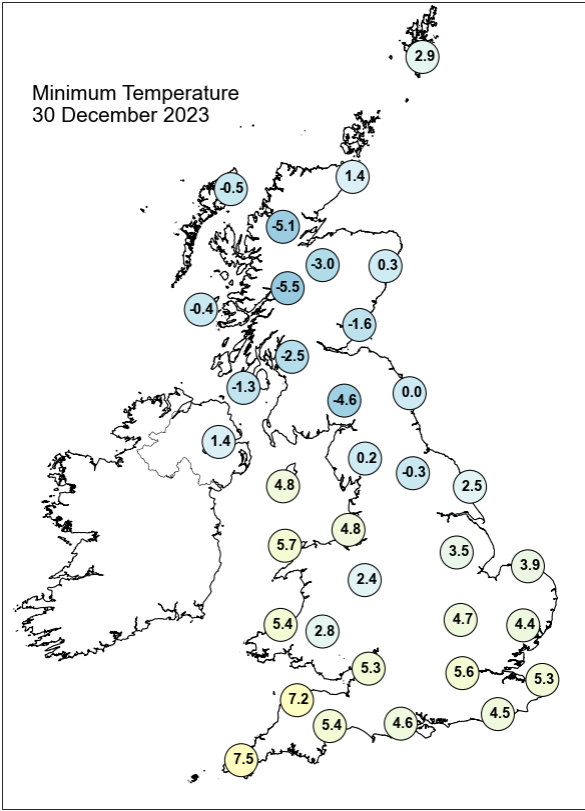
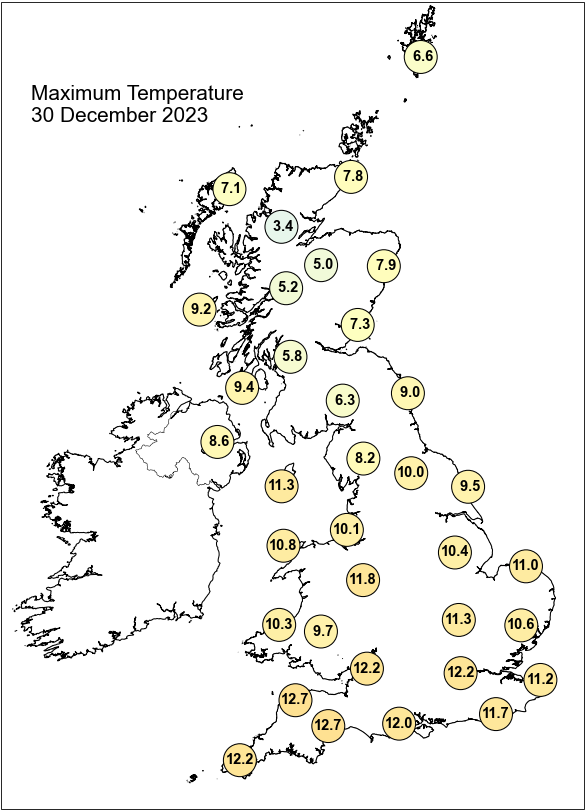

Daily Weather Summary for Saturday 30 December 2023

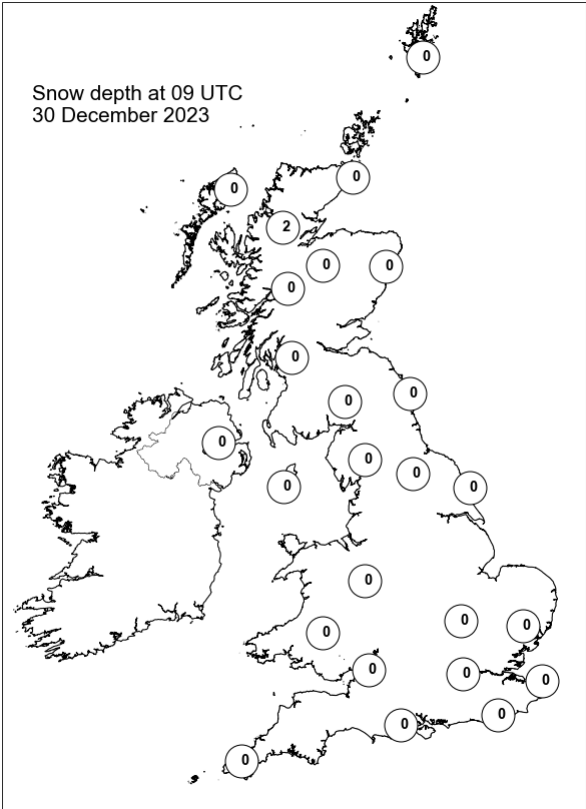
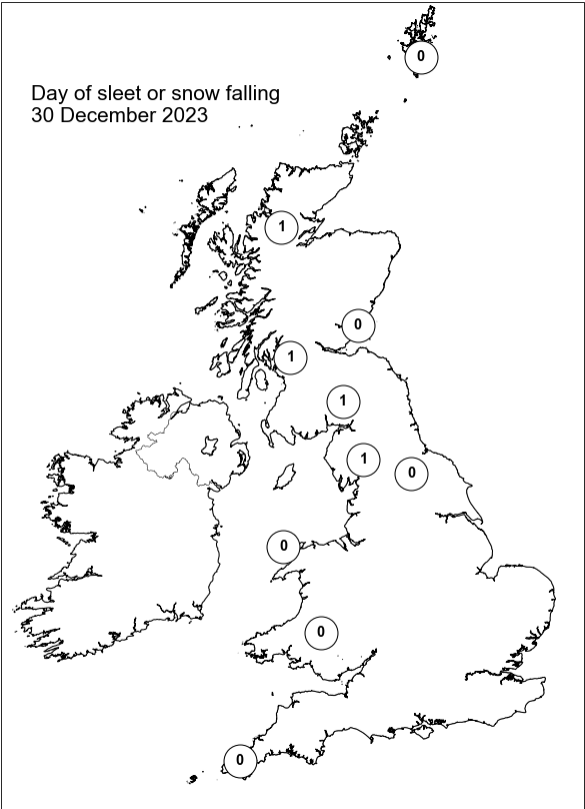
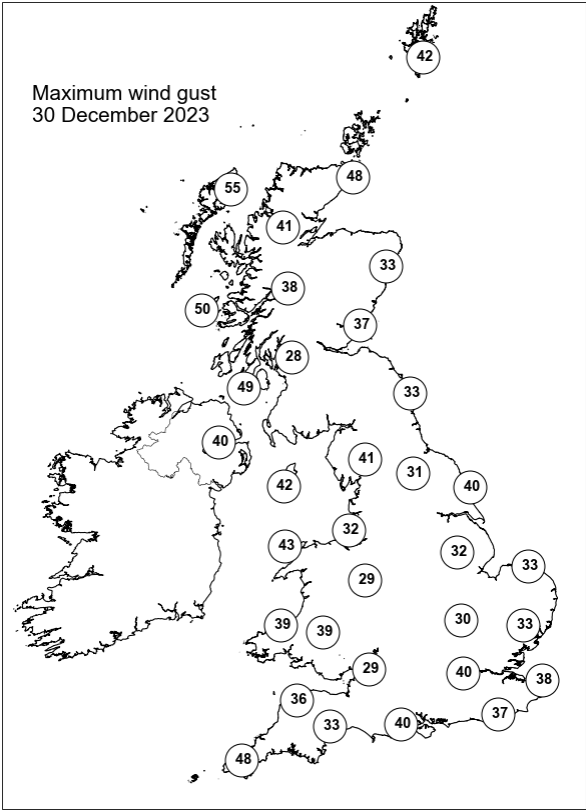
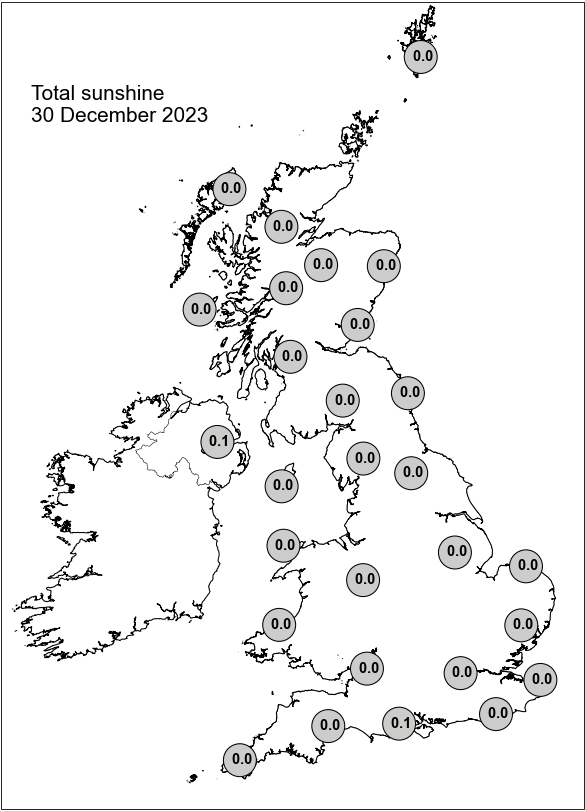

Daily Weather Summary for Sunday 31 December 2023

This day's summary created 07/01/2024 03:04

Summary of the UK Weather for Sunday 31 December 2023

A cold front swept eastwards across southeast England, with line convection at its leading edge bringing squally conditions and some lightning strikes around midnight. Behind this front winds were lighter, though still breezy around coasts and some moderate rain remained for a time across southern England, briefly dry in the central areas. Into the early hours of New Year's Eve, blustery showers began to make landfall across western parts of the UK and progressed eastward into the morning. Temperatures around average or slightly cooler than average in the north. Clear spells throughout the day across the UK with scattered showers, heavy in the south of Northern Ireland, following into the north of England where an occlusion moved across from west to east. The heavy showers lightened into the evening; scattered showers continued across most of the UK. Scotland saw very few showers but had heavy showers focussed on the southwest coast. There was a yellow rain warning set for northwest England for this evening and night. Blustery winds throughout the day in the south and south Wales, where a yellow wind warning was set for south coastal areas and the southwest.

Daily Extremes

<i>Highest Maximum</i>	11.4°C Hurn (Dorset, 10mAMSL)
<i>Lowest Maximum</i>	2.4°C Braemar No 2 (Aberdeenshire, 327mAMSL)
<i>Highest Minimum</i>	8.1°C Wight: St Catherines Point (Isle Of Wight, 20mAMSL)
<i>Lowest Minimum</i>	-4.1°C Dalwhinnie No 2 (Inverness-shire, 351mAMSL)
<i>Lowest Grass Minimum</i>	-5.1°C Leuchars (Fife, 10mAMSL)
<i>Most Rainfall</i>	32.8mm Littondale (North Yorkshire, 260mAMSL)
<i>Most Sunshine</i>	5.0hr Charterhall (Berwickshire, 115mAMSL)
<i>Highest Gust</i>	64Kt 74mph Wight: Needles Old Battery (Isle Of Wight, 80mAMSL) also Fair Isle (Shetland, 57mAMSL)
<i>Highest Gust (mountain*)</i>	33Kt 38mph Bealach Na Ba No 2 (Ross & Cromarty, 773mAMSL)
<i>Greatest Snow Depth at 0900 UTC</i>	No non-zero values.

mAMSL refers to station elevation in metres above mean sea level.

*Mountain stations are above 500mAMSL.

Daily Weather Summary for Sunday 31 December 2023

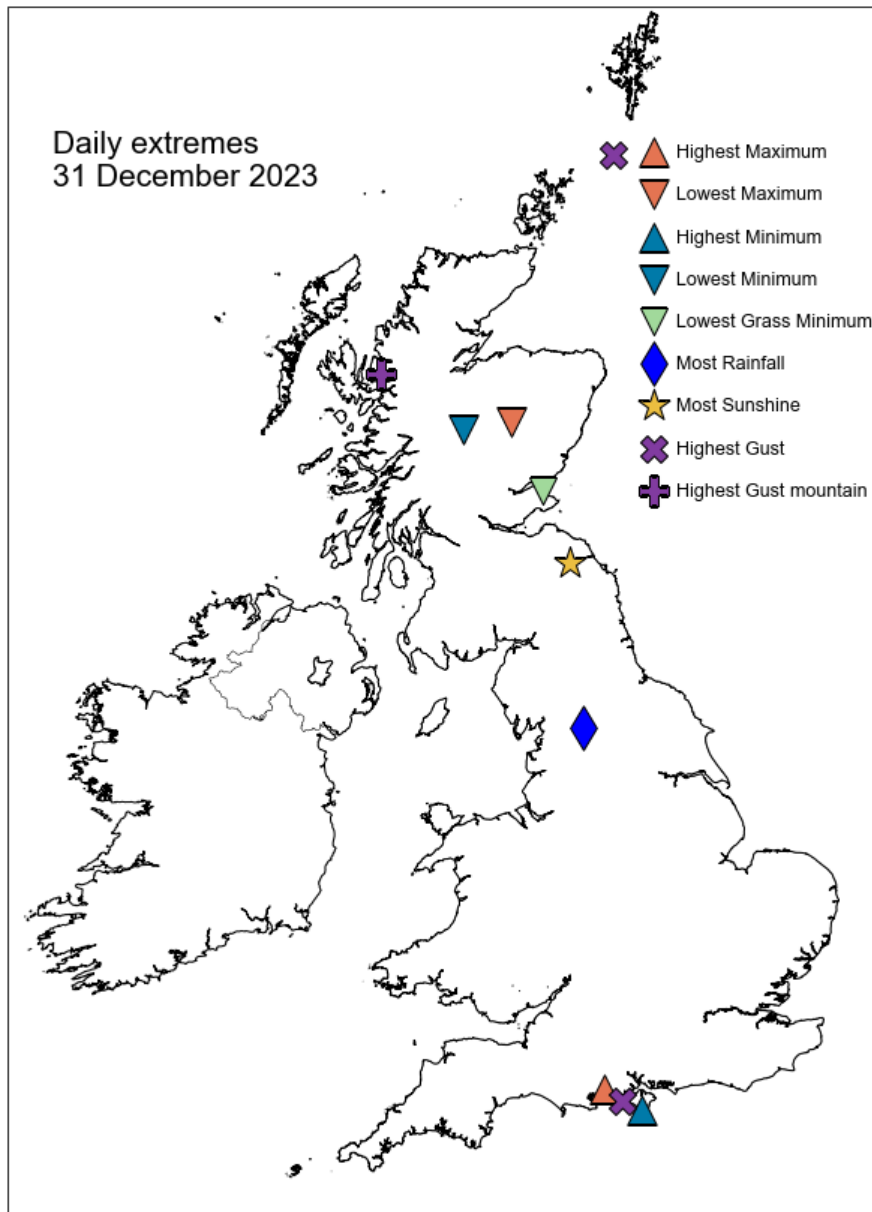

Daily Weather Summary for Sunday 31 December 2023

North Atlantic and Europe analysis charts and satellite images at 0000 UTC

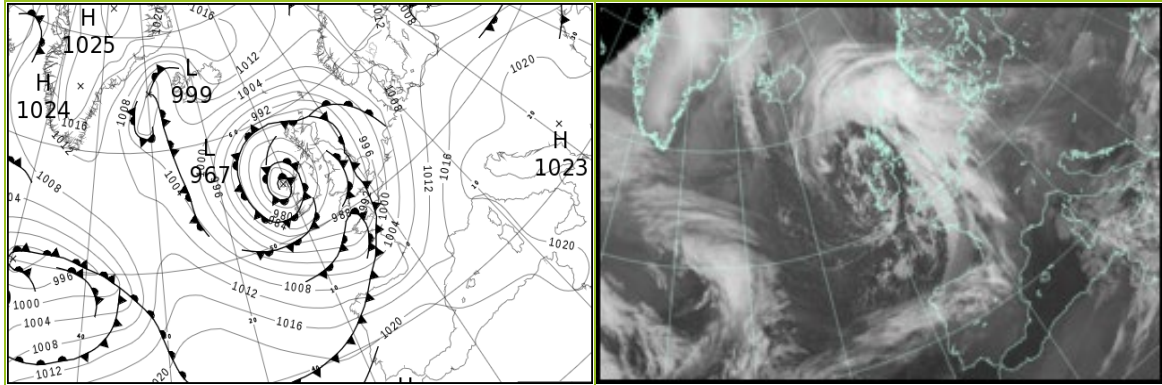

North Atlantic and Europe analysis charts and satellite images at 1200 UTC

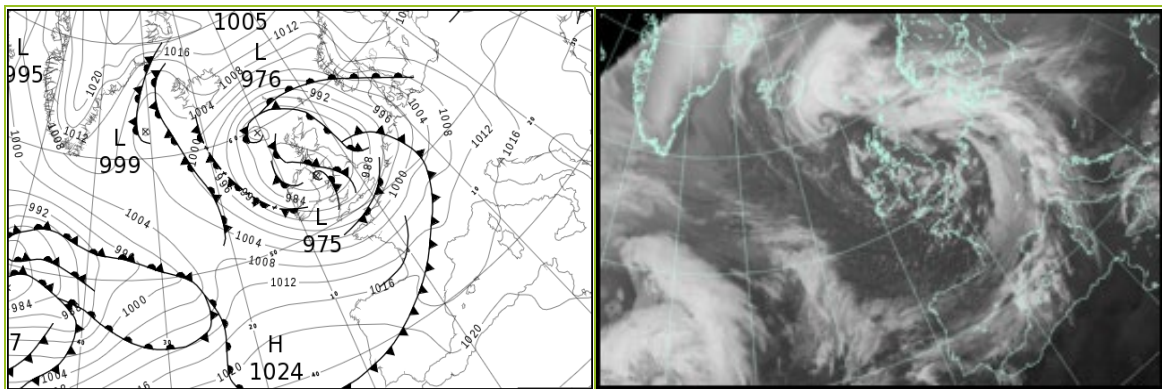

All satellite imagery copyright Met Office and EUMETSAT (European Organisation for the Exploitation of Meteorological Satellites). These show infra-red images from the geostationary MSG satellite. The rainfall rates are derived from both rain-radar and satellite data.

Daily Weather Summary for Sunday 31 December 2023

UK satellite and rain-radar precipitation rates at (L) 0000 and (R) 1200 UTC

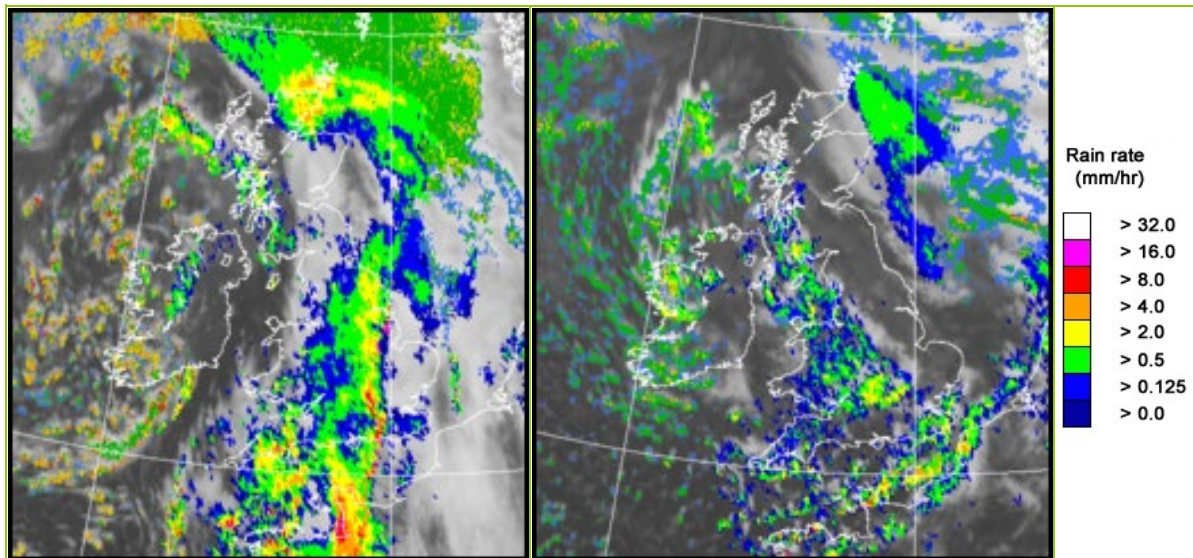

UK wind speed and direction at (L) 0000 and (R) 1200 UTC

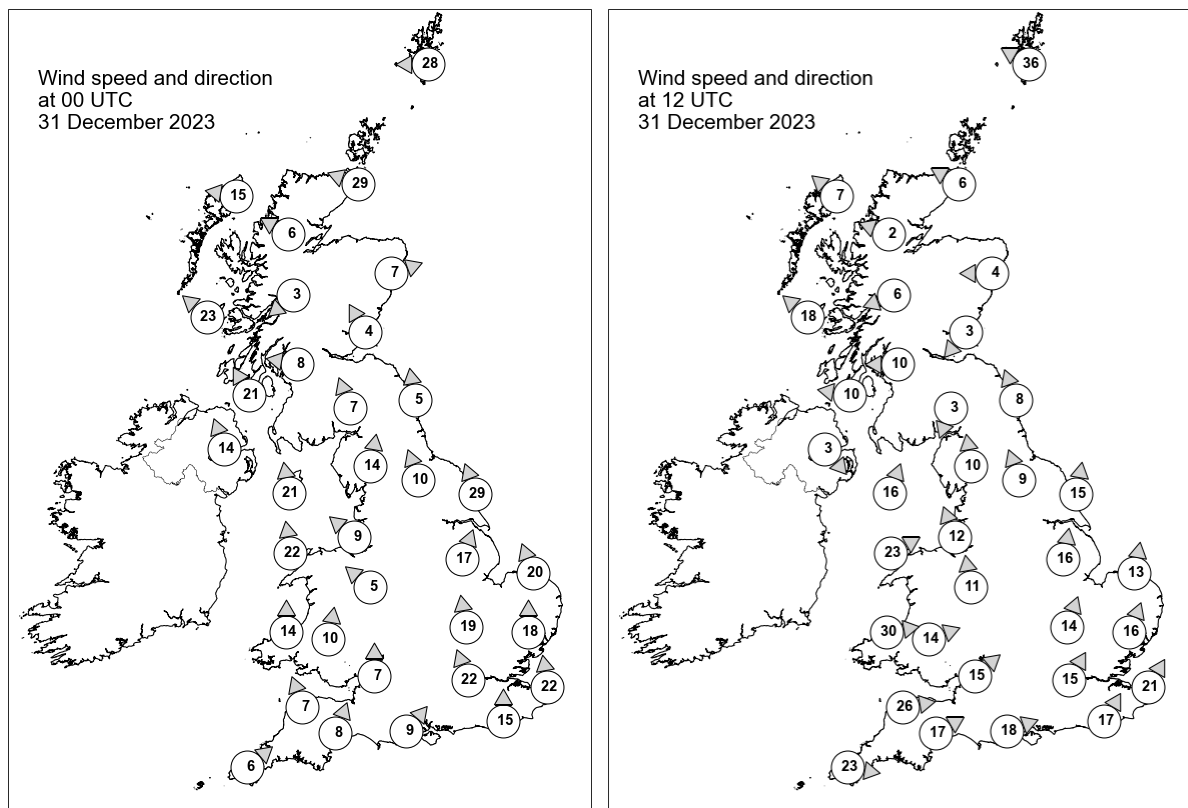

Daily Weather Summary for Sunday 31 December 2023

Selected UK readings at (L) 0000 and (R) 1200 UTC

STATIONS		0000 UTC						1200 UTC					
NO	SITE	PRESS	WDIR	WSPD	CLOUD	TEMP	TDEW	PRESS	WDIR	WSPD	CLOUD	TEMP	TDEW
1	Lerwick	994.5	E	28	8	5.4	2.8	986.9	ESE	36	8	6.7	5.7
2	Wick	-	ESE	29	8	6.9	6.3	981.7	ESE	6	8	6.8	5.2
3	Stornoway	982.3	E	15	8	6.0	3.7	980.7	SE	7	0	7.2	3.9
4	Loch Glascarnoch	983.6	ESE	6	8	2.5	0.6	981.7	ESE	2	8	3.5	2.4
5	Aviemore	983.8	-	-	8	0.5	0.2	981.5	-	-	1	1.6	1.6
6	Dyce	983.7	WSW	7	8	5.2	3.6	981.5	E	4	8	6.3	5.1
7	Tulloch Bridge	983.5	NE	3	8	2.4	0.8	980.8	ENE	6	8	5.3	2.4
8	Tiree	977.5	SE	23	8	9.1	5.0	978.5	SE	18	8	7.1	5.1
9	Leuchars	984.7	SSE	4	8	3.7	3.3	980.6	NE	3	4	5.6	5.5
10	Bishopton	981.9	E	8	2	4.4	3.5	979.3	E	10	8	6.0	3.0
11	Machrihanish	978.8	SSE	21	8	9.1	4.9	977.5	E	10	8	7.5	6.4
12	Boulmer	986.4	S	5	8	-	-	981.1	SSE	8	0	-	-
13	Eskdalemuir	984.8	SSE	7	8	4.6	4.3	980.2	NNE	3	8	4.3	3.4
14	Aldergrove	978.0	SSE	14	8	8.4	3.8	977.5	NW	3	8	6.3	5.2
15	Shap	985.2	S	14	8	4.9	3.9	980.1	S	10	8	5.4	3.9
16	Leeming	986.8	SSE	10	8	7.1	5.8	981.3	SSE	9	8	6.2	5.2
17	Ronaldsway	981.9	S	21	8	9.1	7.1	975.5	SSW	16	8	7.7	6.3
18	Bridlington	987.5	SSE	29	8	9.1	8.1	982.3	S	15	5	7.0	5.2
19	Crosby	985.4	SE	9	8	7.1	5.1	980.0	SSE	12	8	7.7	6.1
20	Valley	982.8	S	22	2	8.6	6.0	979.2	WSW	23	8	9.2	6.0
21	Waddington	988.1	SSW	17	8	7.9	6.6	983.3	S	16	8	7.0	4.8
22	Shawbury	986.6	SE	5	8	6.3	5.7	982.0	S	11	8	6.5	5.2
23	Weybourne	992.0	SSE	20	8	10.2	8.7	985.6	S	13	5	7.6	5.4
24	Bedford	988.3	S	19	8	11.0	8.1	985.0	SSW	14	8	7.8	5.2
25	Aberporth	985.0	S	14	1	6.5	5.5	983.6	W	30	8	8.5	5.3
26	Sennybridge	986.6	S	10	8	5.3	4.4	984.2	WSW	14	8	6.2	5.4
27	Wattisham	992.7	S	18	8	10.3	7.9	986.9	SSW	16	2	8.1	4.8
28	Almondsbury	988.1	S	7	8	7.0	5.9	985.6	SW	15	8	8.3	6.1
29	Heathrow	990.0	SSE	22	8	11.1	8.8	987.5	SSW	15	8	9.2	5.6
30	Manston	995.7	S	22	8	10.7	8.3	990.0	SSW	21	6	8.2	5.6
31	Chivenor	987.3	SSE	7	8	7.3	6.0	987.7	W	26	8	10.4	6.8
32	Exeter	987.6	SSW	8	8	8.7	7.5	988.9	WSW	17	8	9.7	6.1
33	Herstmonceux	994.0	S	15	8	11.1	8.7	990.0	SSW	17	8	8.5	7.5
34	Hurn	989.6	SW	9	8	9.3	8.0	989.0	WSW	18	5	10.7	6.1
35	Camborne	988.2	SW	6	7	6.4	5.3	993.1	W	23	8	9.0	5.4

Daily Weather Summary for Sunday 31 December 2023

Selected European readings at (L) 0000 and (R) 1200 UTC

STATIONS		0000 UTC						1200 UTC					
NO	SITE	PRESS	WDIR	WSPD	CLOUD	TEMP	TDEW	PRESS	WDIR	WSPD	CLOUD	TEMP	TDEW
1	Murmansk	1018.3	WSW	4	7	-10.1	-11.5	1023.6	SSW	6	7	-10.2	-11.5
2	Helsinki	1009.2	NNE	10	0	-12.8	-14.8	1017.9	NNW	6	0	-14.7	-17.0
3	Stockholm	1011.6	NNW	6	-	-0.9	-2.0	1016.8	NNE	4	-	-2.4	-4.5
4	Oslo	1011.3	NNE	8	-	-1.4	-3.1	1012.9	NE	8	8	-3.1	-4.5
5	Reykjavik	1007.0	E	11	5	-1.5	-4.8	1006.9	E	6	7	-4.4	-8.8
6	Moscow	996.3	-	0	8	1.1	0.7	998.9	NW	6	8	0.5	-2.3
7	Kiev	1012.1	W	6	7	4.6	-0.4	1014.9	W	8	2	5.3	-1.8
8	Warsaw	1015.2	W	4	3	3.7	1.6	1014.5	ESE	6	7	3.8	1.7
9	Berlin	1013.0	SSE	4	8	5.7	3.4	1006.3	SSE	8	8	7.7	3.7
10	De Bilt	1003.3	SSE	10	8	9.2	7.3	994.1	SW	14	8	8.1	5.8
11	Dublin	979.3	SSE	10	3	7.4	2.6	979.3	W	17	7	7.3	5.0
12	Cork	979.7	SW	16	7	6.2	5.2	987.9	W	29	7	5.6	3.2
13	Sofia	1022.9	ENE	2	5	2.0	0.7	1019.1	ENE	2	2	9.9	3.4
14	Belgrade	1021.5	SE	2	-	7.0	7.0	1016.9	SE	6	1	16.0	2.8
15	Budapest	1020.3	ESE	2	-	-0.2	-0.2	1015.8	E	6	-	5.1	3.9
16	Prague	1016.7	S	4	-	3.7	1.2	1009.1	SE	6	7	4.8	1.9
17	Munich	1015.9	SSE	4	8	3.7	0.5	1008.3	SSE	2	8	8.1	-1.2
18	Strasbourg	1012.3	SE	3	-	5.2	3.4	1007.3	SSW	12	8	8.3	4.7
19	Paris	1004.4	S	10	8	9.2	6.6	1002.6	SW	18	4	10.7	3.7
20	Jersey	993.5	SSW	20	8	8.3	6.8	996.5	WSW	28	8	9.7	6.6
21	Milan	1020.5	N	1	7	8.3	6.0	1014.3	ENE	4	8	7.6	6.9
22	Marseille	1017.5	E	9	6	10.9	7.9	1011.9	SSE	11	8	14.7	11.5
23	Bordeaux	1008.2	S	10	8	10.3	7.5	1012.6	WSW	16	8	9.9	8.0
24	Rome	1020.8	E	4	5	9.4	8.9	1017.8	SE	10	7	15.4	12.2
25	Ajaccio	1019.8	NE	6	7	10.2	8.1	1016.9	NE	2	7	15.5	10.3
26	Barcelona	1017.4	N	2	0	7.0	4.6	1014.1	SW	9	8	14.9	8.7
27	Majorca	1019.0	N	1	3	5.9	5.9	1016.4	WSW	18	6	16.9	12.6
28	Madrid	1020.8	SSE	5	7	4.6	3.2	1018.9	WSW	12	7	10.2	6.3
29	Lisbon	1021.2	W	3	-	12.4	12.4	1021.9	ENE	3	-	13.4	13.4
30	Athens	1020.3	N	2	-	11.5	7.3	1019.5	N	1	-	15.6	7.0
31	Malta	1020.7	S	5	8	15.2	12.6	1018.9	SW	8	3	18.6	12.8
32	Gibraltar	1021.8	W	14	0	14.8	10.4	1021.4	WSW	11	6	17.6	11.8

Daily Weather Summary for Sunday 31 December 2023

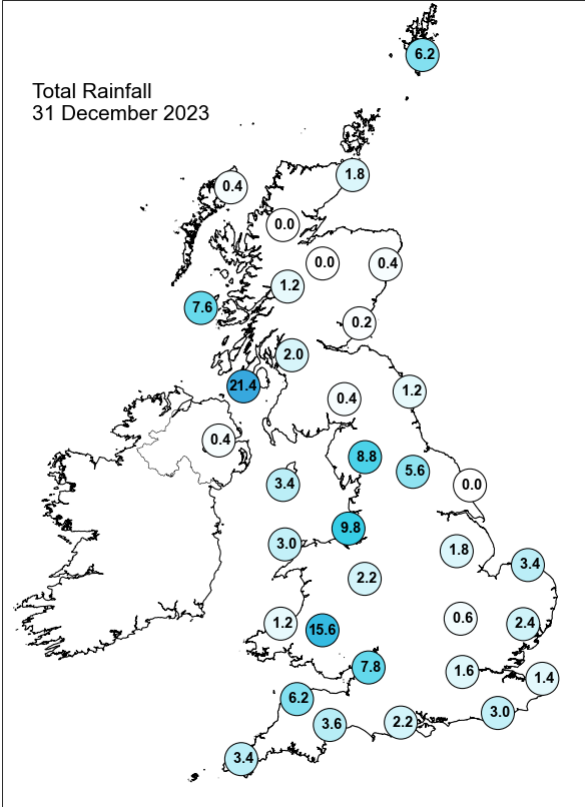
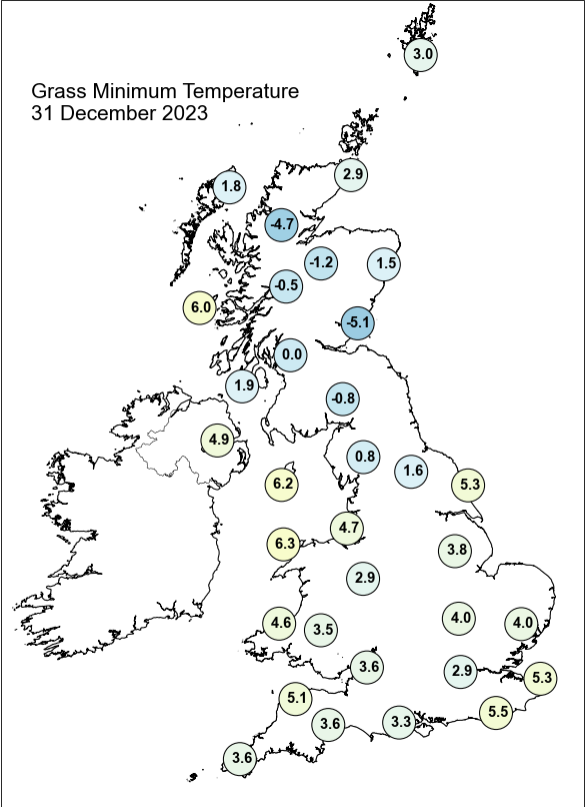
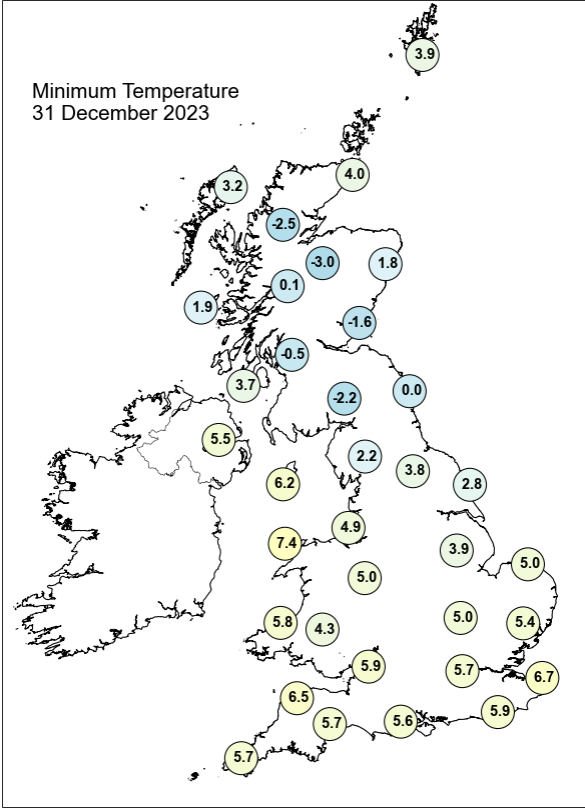
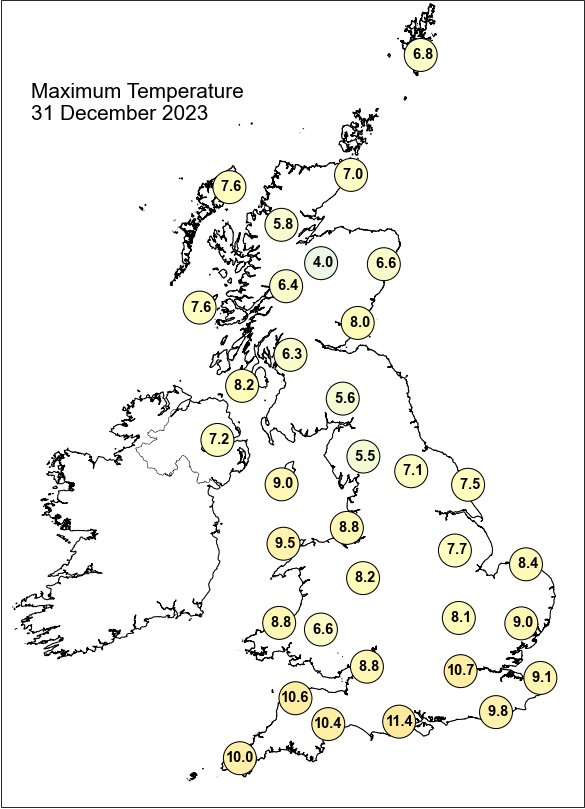

Daily Weather Summary for Sunday 31 December 2023

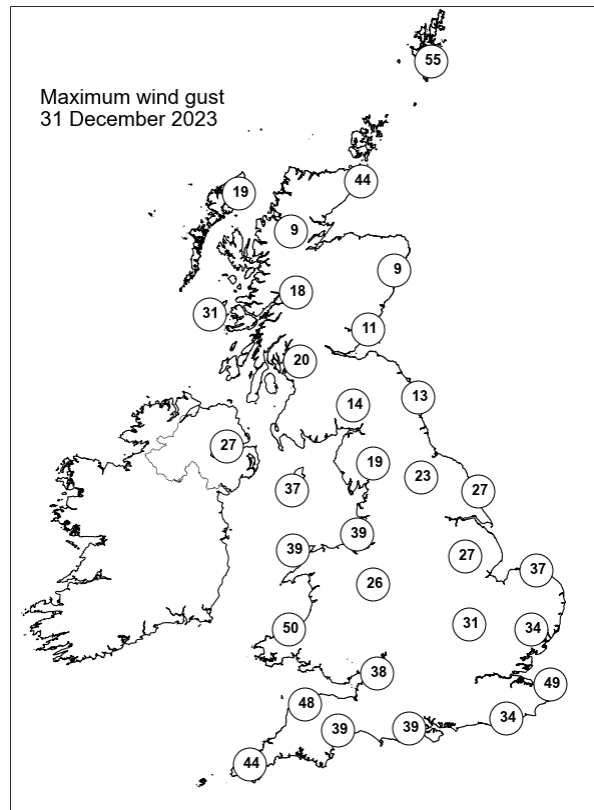
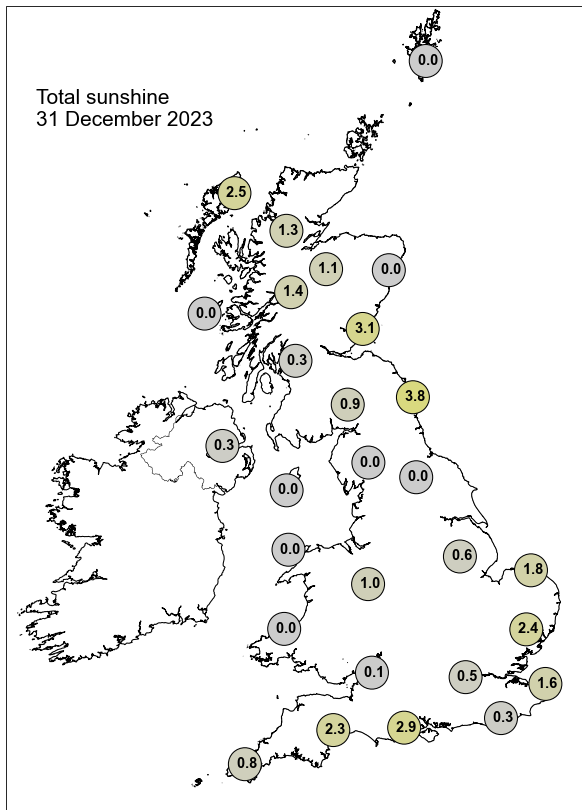

None of the selected stations observed a day of sleet or snow falling or non-zero snow depth at 0900 UTC.

Guidance Notes

UTC = Universal Coordinated Time. For the UK UTC is the same as GMT (Greenwich Mean Time).

National boundaries shown on the European station map are for illustrative purposes only.

Daily extremes

- Daily extremes have been manually confirmed by Met Office Observations Quality Management as valid observations from the live database at the time of checking. However, more extreme values may still be possible if they occur after the time of production.
- Mountain stations above 500 masl are excluded from lowest temperatures, highest gust speeds and greatest snow depths at 0900 UTC. This is because they are not considered representative of low level areas.
- Counties quoted against each station are based on historical county boundaries pre-1974 and may not reflect current administrative boundaries.

Analysis charts and satellite imagery

- The satellite imagery is infra-red imagery from the geostationary MSG satellite.
- The rainfall image is derived from satellite data from MSG and rain-radar data. This represents a snapshot of instantaneous rain-rates at 0000 UTC and 1200 UTC and so does not necessarily reflect daily accumulations in the rainfall station map.
- Any analysis charts or satellite images which are unavailable will be displayed as white space.

Station maps

- The UK maps show station data for the same set of stations presented UK data table. These stations are selected to provide good spatial coverage across the UK; they represent only a fraction of the overall UK observing network.
- Wind speed maps show wind speed in Kt and direction both averaged over the hour up to the time of observation. 1 Kt = 1.151 mph.

Hourly station data

- The data tables provide spot hourly observations from synoptic messages at 0000 and 1200 UTC. Missing data are denoted by '-'.

- Pressures are mean sea level pressure in hPa.
- For UK stations, Gibraltar and Jersey, the wind speeds and directions are both averaged over the hour up to the time of observation. However, for European stations wind speeds and directions are both averaged over a 10-minute period up to the time of observation.
- Wind speeds are in Kt. Wind directions are stored in the database every 10 degrees and have been converted to the nearest point of the compass. These give the direction the wind is blowing from, not to.
- Cloud amounts are in Oktas from 0 (clear) to 8 (overcast). 9 indicates sky obscured (eg by fog).
- Air temperature and dew point temperature are in Celsius.

Temperature maps

- Daily maximum, minimum and grass minimum temperatures are in Celsius.
- The period for the daily maximum temperature is defined from 0900 UTC on the day in question to 0900 UTC the following day.
- The period for the daily minimum and grass minimum temperatures is defined as 0900 UTC the previous day to 0900 UTC on the day in question.
- On any given day the minimum will typically occur in the early hours of the morning and the maximum in early afternoon.

Rainfall, sunshine and max gust speed maps

- Daily rainfall is in mm from 0900 UTC on the day in question to 0900 UTC the following day.
- Daily sunshine is in hours from Kipp and Zonen CSD1 automatic sunshine records. Bright sunshine is defined as exceeding 120 W/m².
- Max gust speeds are the daily max gust in Kt from 0000-0000 UTC

Snow maps

- The day of snow falling map displays data from present weather sensors, showing stations which have recorded sleet or snow falling at any point in the day (0000-0000 UTC).
- The snow lying map shows level snow depth as recorded by the automatic snow depth sensors at 0900 UTC. These snow depth sensors do not record snow depth if this is less than 1cm.
- Snow depth sensors are normally operational from October to April, in the event of snow falling outside this period data availability may be limited.

- Snow maps will only be displayed if one or more of the selected stations on that date have recorded either snow falling or non-zero snow depths. If snow maps are not displayed it is still possible that other stations in the network have recorded a day of sleet or snow falling or non-zero snow depth.