



**Monthly weather summary collated on the 11 October 2023 04:03 am**

Product designed by the Met Office National Climate Information Centre (NCIC) in collaboration with The National Meteorological Library and Archive (NMLA).

Met Office and the Met Office logo are registered trademarks. © Crown copyright 2023

## Daily Weather Summaries for September 2023

**If you have any questions or feedback about this product or wish to obtain further data please contact the Met Office.**

This document contains daily weather summaries for each day of September 2023. The Met Office National Meteorological Library and Archive holds a continuous record of daily weather summaries or daily weather reports from 1860, and these daily weather summaries form a continuation of that series.

The purpose of each summary is to provide an overview of the weather conditions across the UK on that day, with the historical emphasis mainly based on observations from surface network of weather stations, although the format has varied over the decades. While the emphasis remains on observations from the surface network, the current daily weather summaries supplement these by including satellite and rain-radar imagery to provide a more complete overview. The current format of the daily weather summaries is as follows:

1. Text summary of the main characteristics of the weather during the day, written by an operational meteorologist in the Met Office operations centre.
2. Table of daily extremes for the UK for key climate variables including temperature, rainfall, sunshine and gust speeds.
3. Overview of the synoptic situation at 00 and 12 UTC comprising: analysis charts showing the surface pressure pattern and associated weather fronts; North Atlantic and European infra-red satellite images showing cloud-cover; combined infra-red and rain-radar images of the UK; maps of wind speed and direction at 00 and 12 UTC; observations of pressure, wind speed and direction, cloud cover, air and dewpoint temperature at selected UK and European stations in data tables.
4. UK maps of key climate variables from observing stations including maximum, minimum and grass minimum temperature, rainfall, sunshine, gust speed and snow.
5. Further guidance notes

If you spot any data errors or omissions in this product please contact the Met Office.

Monthly summary collated 11/10/2023 04:03 Product designed by the Met Office National Climate Information Centre working with the Library and Archive.

Met Office Crown Copyright



## Station Network Maps

This issue of the daily weather summary provides data for the following UK and European locations (Reykjavic (5) also included):

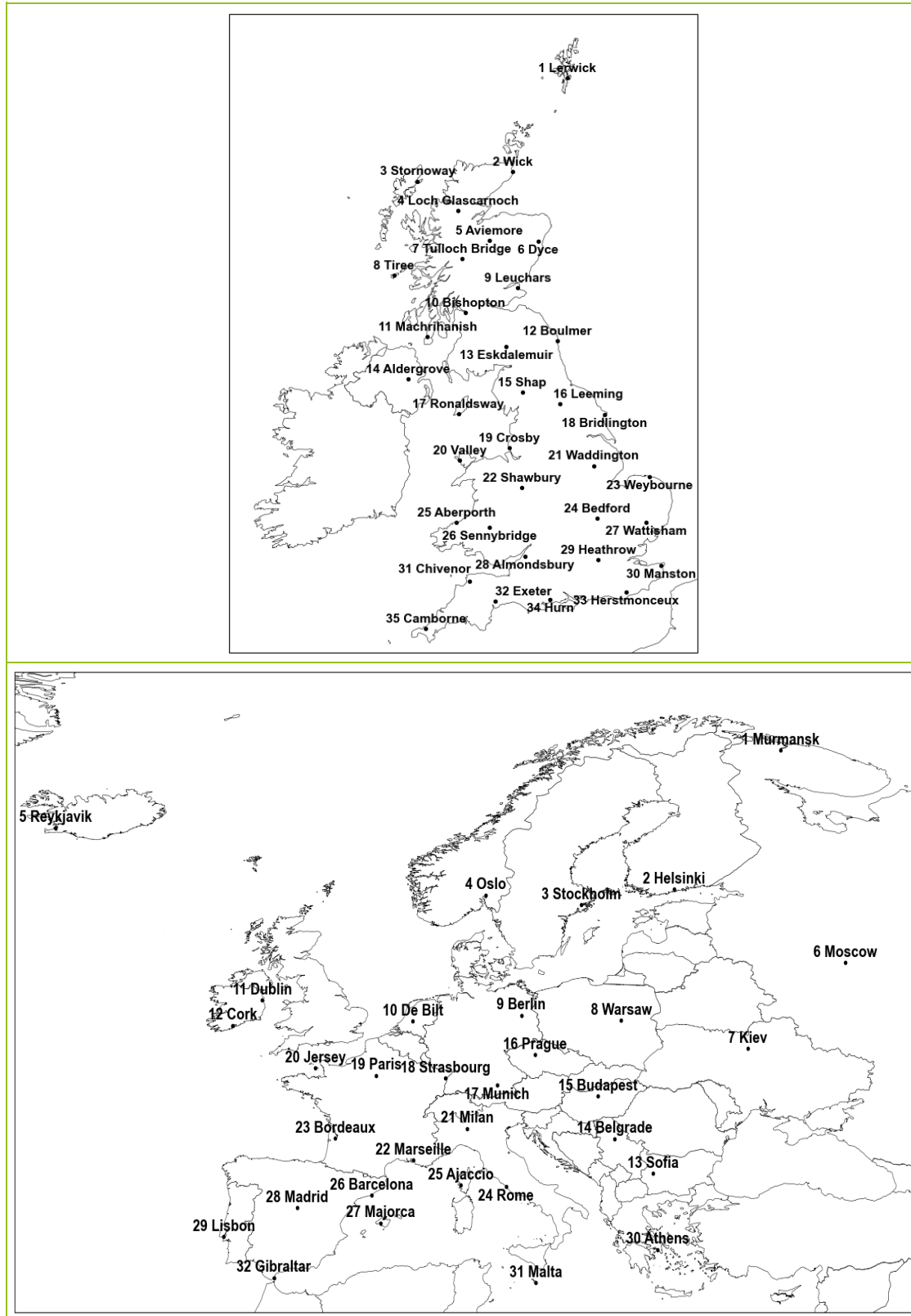

## Daily Weather Summary for Friday 01 September 2023

This day's summary created 08/09/2023 09:03

### Summary of the UK Weather for Friday 01 September 2023

The start of Friday was governed by low pressure, located to the northwest of the British Isles. A couple of occlusion, associated to the previously mentioned low-pressure system, continued to move from the southwest across the UK. This created a band of precipitation that pushed in the same direction, affecting Wales, central and northern parts of England. After this scattered showers happened in Wales, central and southwestern parts of England. A cloudy picture for most of the UK was observed, excluding northern parts such Scotland which saw clear spells. Light southwesterly winds were recorded for most of the period, accompanied by close to average, turning slightly above average in some places. During the day most of the country remained cloudy with spells of sunshine at times. An occlusion passing over England has brought showery weather over the Pennines and the south of England. Part of southern Wales also received some rainfall. For the north of Scotland, the day remained dry and calm, seeing the best of sunshine and clear skies. Wind was light during the day.

### Daily Extremes

<i>Highest Maximum</i>	<b>24.4°C</b> Charlwood (Surrey, 67mAMSL)
<i>Lowest Maximum</i>	<b>14.2°C</b> Lerwick (Shetland, 82mAMSL)
<i>Highest Minimum</i>	<b>15.7°C</b> Bude (Cornwall, 15mAMSL)
<i>Lowest Minimum</i>	<b>0.4°C</b> Braemar No 2 (Aberdeenshire, 327mAMSL)
<i>Lowest Grass Minimum</i>	<b>-2.2°C</b> Braemar No 2 (Aberdeenshire, 327mAMSL)
<i>Most Rainfall</i>	<b>19.9mm</b> Ham Hill S Wks (Kent, 10mAMSL)
<i>Most Sunshine</i>	<b>12.6hr</b> Stornoway Airport (Western Isles, 15mAMSL)
<i>Highest Gust</i>	<b>29Kt 33mph</b> Wight: Needles Old Battery (Isle Of Wight, 80mAMSL)
<i>Highest Gust (mountain*)</i>	<b>27Kt 31mph</b> Great Dun Fell No 2 B (Cumbria, 847mAMSL)
<i>Greatest Snow Depth at 0900 UTC</i>	No non-zero values.

mAMSL refers to station elevation in metres above mean sea level.

\*Mountain stations are above 500mAMSL.

## Daily Weather Summary for Friday 01 September 2023

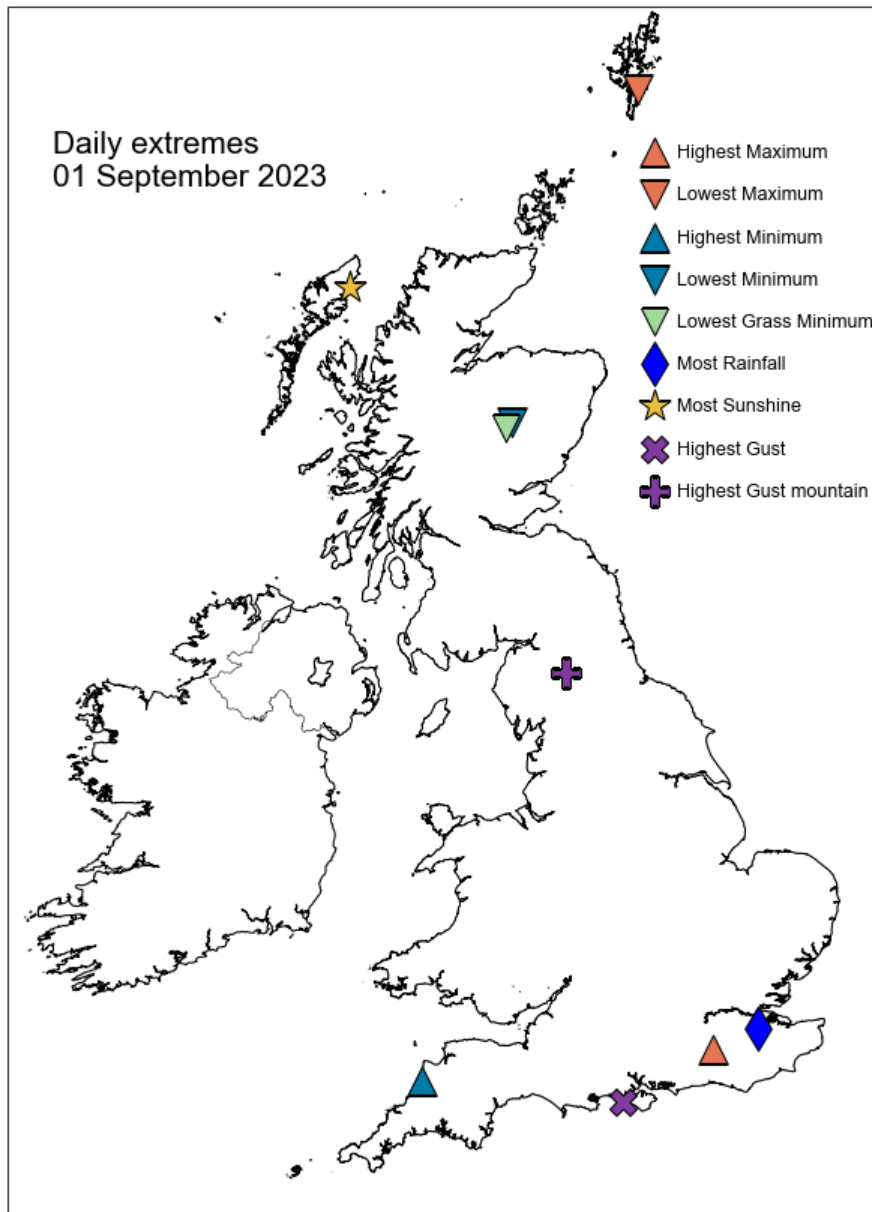

## Daily Weather Summary for Friday 01 September 2023

### North Atlantic and Europe analysis charts and satellite images at 0000 UTC

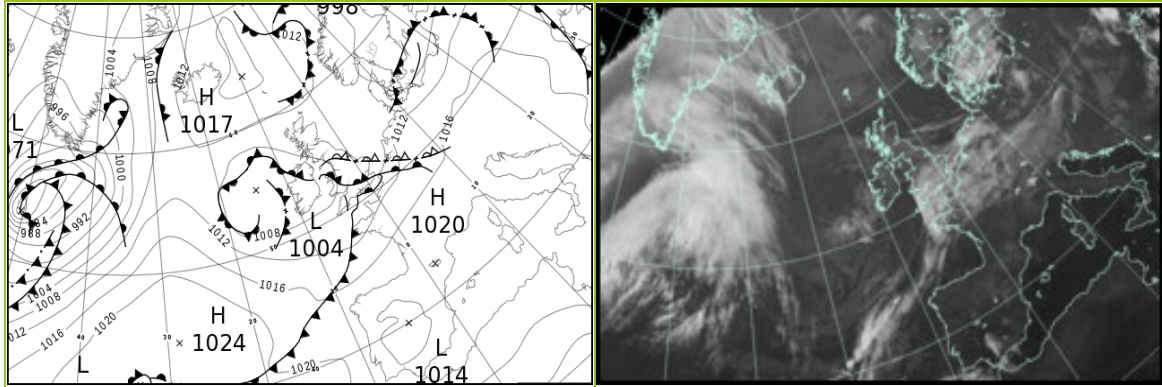

### North Atlantic and Europe analysis charts and satellite images at 1200 UTC

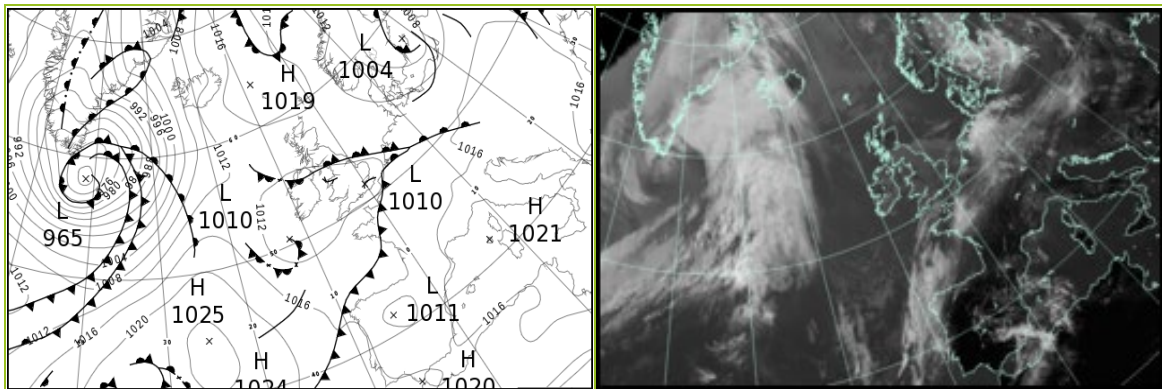

All satellite imagery copyright Met Office and EUMETSAT (European Organisation for the Exploitation of Meteorological Satellites). These show infra-red images from the geostationary MSG satellite. The rainfall rates are derived from both rain-radar and satellite data.

## Daily Weather Summary for Friday 01 September 2023

UK satellite and rain-radar precipitation rates at (L) 0000 and (R) 1200 UTC

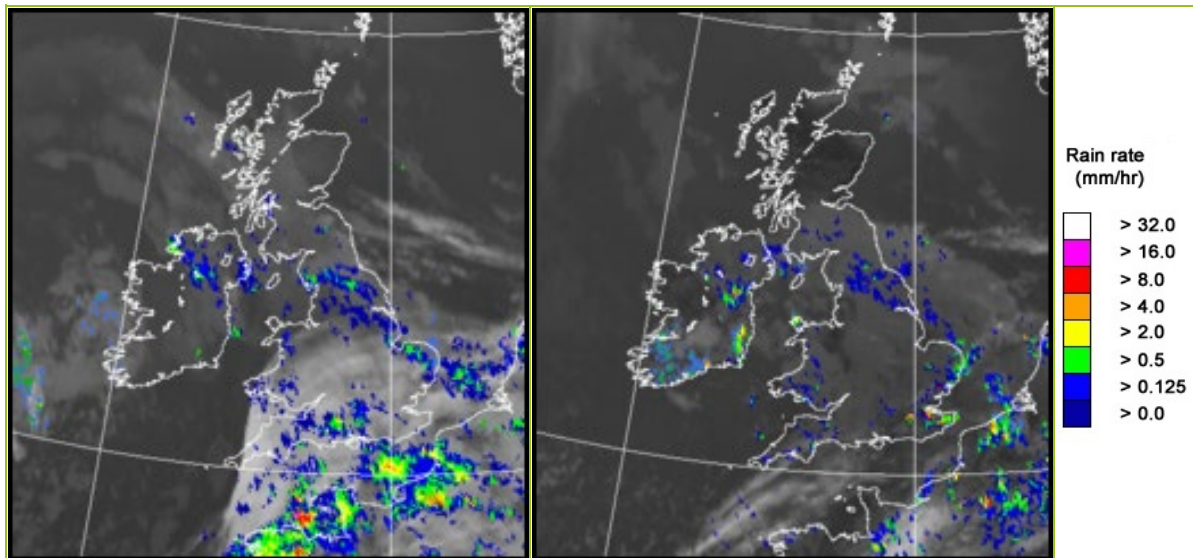

UK wind speed and direction at (L) 0000 and (R) 1200 UTC

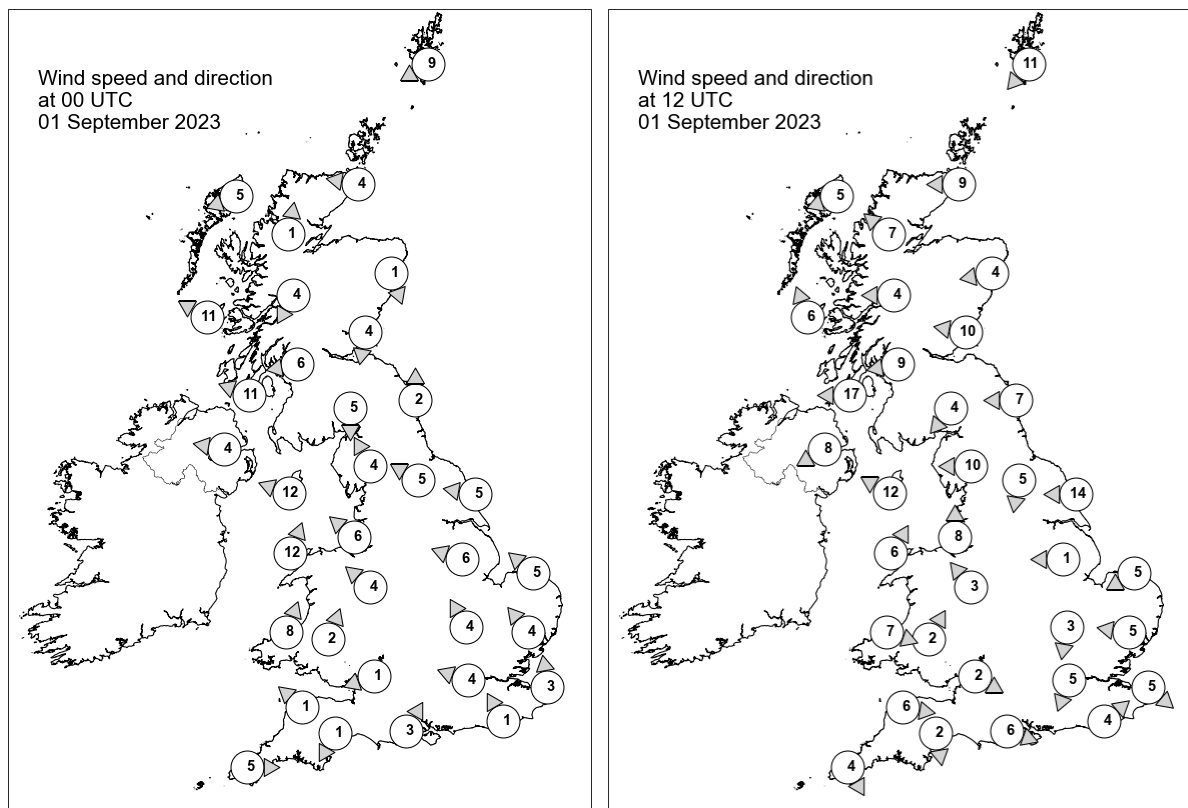



## Daily Weather Summary for Friday 01 September 2023

### Selected UK readings at (L) 0000 and (R) 1200 UTC

STATIONS		0000 UTC						1200 UTC					
NO	SITE	PRESS	WDIR	WSPD	CLOUD	TEMP	TDEW	PRESS	WDIR	WSPD	CLOUD	TEMP	TDEW
1	Lerwick	1012.6	ENE	9	8	12.6	11.6	1016.7	NE	11	1	13.5	8.3
2	Wick	1011.2	E	4	3	12.1	11.9	1015.2	E	9	5	16.0	13.9
3	Stornoway	1009.9	ENE	5	7	12.5	11.2	1014.1	ENE	5	0	17.2	12.4
4	Loch Glascarnoch	1011.6	S	1	3	6.4	6.0	1014.0	SE	7	0	17.3	9.7
5	Aviemore	1011.2	-	-	3	6.2	5.7	1013.4	-	-	0	17.2	7.8
6	Dyce	1011.2	NNW	1	1	7.8	7.3	1014.6	E	4	5	17.2	11.2
7	Tulloch Bridge	1010.7	NNE	4	8	12.5	8.7	1013.6	E	4	5	18.6	5.3
8	Tiree	1008.9	ESE	11	8	14.3	12.0	1013.7	SSE	6	0	17.3	11.6
9	Leuchars	1010.5	N	4	0	9.7	9.4	1014.5	E	10	2	15.6	11.5
10	Bishopton	1009.2	E	6	8	13.7	10.5	1013.1	E	9	4	18.9	11.3
11	Machrihanish	1007.6	ESE	11	8	14.4	12.0	1012.2	E	17	1	17.5	10.9
12	Boulmer	1010.2	S	2	1	-	-	1014.0	E	7	8	-	-
13	Eskdalemuir	1009.9	N	5	8	10.5	9.5	1013.9	NE	4	8	13.3	11.5
14	Aldergrove	1007.1	E	4	8	14.3	13.3	1011.6	ENE	8	8	14.9	13.3
15	Shap	1009.0	SSE	4	8	11.9	10.8	1012.6	E	10	8	14.2	12.5
16	Leeming	1009.5	ESE	5	8	13.6	11.3	1012.6	N	5	8	15.5	13.6
17	Ronaldsway	1007.1	ESE	12	8	15.1	14.1	1011.4	ESE	12	8	17.1	15.3
18	Bridlington	1009.3	E	5	8	14.9	12.7	1012.3	E	14	8	15.0	14.0
19	Crosby	1007.9	SE	6	8	14.4	12.8	1011.1	S	8	4	19.3	14.9
20	Valley	1006.6	SSW	12	8	16.1	15.0	1010.8	SSW	6	6	18.5	15.3
21	Waddington	1009.3	ESE	6	8	13.8	12.0	1011.5	E	1	8	18.5	13.5
22	Shawbury	1008.4	SE	4	8	13.3	12.9	1011.2	SE	3	8	19.1	13.8
23	Weybourne	1009.9	SE	5	8	14.4	12.5	1011.5	ENE	5	8	18.2	16.6
24	Bedford	1009.3	SSE	4	8	13.9	13.6	1011.4	N	3	8	17.7	14.9
25	Aberporth	1007.7	SSW	8	8	14.5	13.4	1011.0	WNW	7	8	16.2	14.2
26	Sennybridge	1008.4	SSW	2	8	13.3	12.8	1010.8	SSW	2	6	17.3	11.6
27	Wattisham	1009.6	SE	4	8	13.8	13.2	1010.8	E	5	8	18.5	16.3
28	Almondsbury	1008.4	ENE	1	8	15.2	15.0	1011.3	WNW	2	8	19.2	13.0
29	Heathrow	1009.3	ESE	4	8	15.3	13.7	1010.8	NNE	5	8	20.0	16.9
30	Manston	1009.8	S	3	-	15.0	14.6	1010.7	NW	5	-	19.5	17.6
31	Chivenor	1008.4	SE	1	8	16.0	14.9	1011.4	W	6	5	18.6	14.2
32	Exeter	1007.9	NNE	1	8	17.0	16.7	1011.1	N	2	8	19.4	14.4
33	Herstmonceux	1009.7	SSE	1	8	15.2	15.2	1010.7	SW	4	8	19.9	17.6
34	Hurn	1008.7	SSW	3	8	17.2	16.6	1011.2	WNW	6	8	19.9	14.6
35	Camborne	1009.1	W	5	6	14.5	13.9	1011.7	NNW	4	8	16.2	13.6

## Daily Weather Summary for Friday 01 September 2023

### Selected European readings at (L) 0000 and (R) 1200 UTC

STATIONS		0000 UTC						1200 UTC					
NO	SITE	PRESS	WDIR	WSPD	CLOUD	TEMP	TDEW	PRESS	WDIR	WSPD	CLOUD	TEMP	TDEW
1	Murmansk	1010.1	NE	4	8	13.2	11.9	1007.6	N	6	8	13.1	12.5
2	Helsinki	1004.9	SE	2	8	15.7	15.0	1008.4	SSW	12	3	19.1	14.5
3	Stockholm	1005.7	NNW	2	-	12.5	12.2	1005.6	NNE	4	-	15.4	14.2
4	Oslo	1007.0	S	1	-	12.7	10.8	1008.8	WSW	4	3	21.8	11.5
5	Reykjavik	1013.9	SE	8	8	10.7	7.2	1009.8	ESE	12	8	11.5	8.1
6	Moscow	1015.6	-	0	0	16.1	13.9	1014.3	SSE	4	0	26.6	12.6
7	Kiev	1012.5	NNW	4	7	19.6	15.4	1014.6	NW	6	7	24.3	14.1
8	Warsaw	1014.4	S	2	0	11.3	10.2	1015.5	WSW	8	4	20.4	8.7
9	Berlin	1012.5	SW	6	0	11.6	9.5	1014.3	WSW	10	8	19.9	9.7
10	De Bilt	1011.5	SSE	4	8	12.7	12.1	1012.7	SE	4	8	17.0	14.7
11	Dublin	1006.7	WSW	4	7	14.5	14.2	1010.7	E	6	7	17.1	15.2
12	Cork	1007.6	SW	4	3	11.0	10.6	1010.1	SSE	8	6	18.0	14.9
13	Sofia	1018.2	-	0	3	13.7	11.5	1016.0	SSE	2	2	25.7	12.8
14	Belgrade	1018.8	WSW	2	-	18.9	18.9	1019.3	ESE	2	2	25.8	14.3
15	Budapest	1018.0	SW	2	-	15.4	12.0	1018.7	SW	8	-	25.1	11.3
16	Prague	1016.2	S	4	-	12.1	7.5	1016.1	WSW	4	7	18.2	12.7
17	Munich	1017.2	SW	4	8	14.6	11.2	1015.2	W	12	8	23.6	10.8
18	Strasbourg	1014.7	SW	8	8	17.6	13.5	1015.6	WSW	13	8	23.2	14.7
19	Paris	1013.5	SSW	4	8	17.8	16.1	1014.2	SW	10	7	21.8	15.9
20	Jersey	1010.4	-	-	8	17.6	17.2	1012.6	-	-	5	18.8	15.6
21	Milan	1017.0	WNW	2	1	19.6	13.4	1018.7	SSW	4	3	26.0	14.2
22	Marseille	1017.8	ESE	5	7	18.6	15.8	1018.6	S	10	-	26.5	14.9
23	Bordeaux	1017.7	W	3	-	17.2	16.1	1014.9	SE	5	-	27.4	15.7
24	Rome	1018.2	E	6	0	17.7	15.9	1019.1	S	9	3	26.7	17.9
25	Ajaccio	1019.6	NE	5	-	18.0	14.1	1019.8	SW	12	-	26.3	17.6
26	Barcelona	1018.4	NNE	5	0	21.9	18.1	1017.3	WSW	12	3	27.5	20.8
27	Majorca	1018.6	-	0	1	20.0	18.7	1017.5	SW	14	5	29.3	19.2
28	Madrid	1015.0	N	4	1	20.2	5.1	1011.9	SW	6	4	30.7	8.6
29	Lisbon	1017.9	N	9	-	19.2	15.5	1016.9	N	6	5	26.1	13.5
30	Athens	-	-	-	-	-	-	1015.7	WSW	4	5	29.2	16.9
31	Malta	1017.5	NW	4	0	22.3	19.5	1018.0	ENE	6	3	29.7	19.7
32	Gibraltar	1017.3	E	7	0	21.9	19.8	1016.5	ENE	8	0	25.8	19.9

## Daily Weather Summary for Friday 01 September 2023

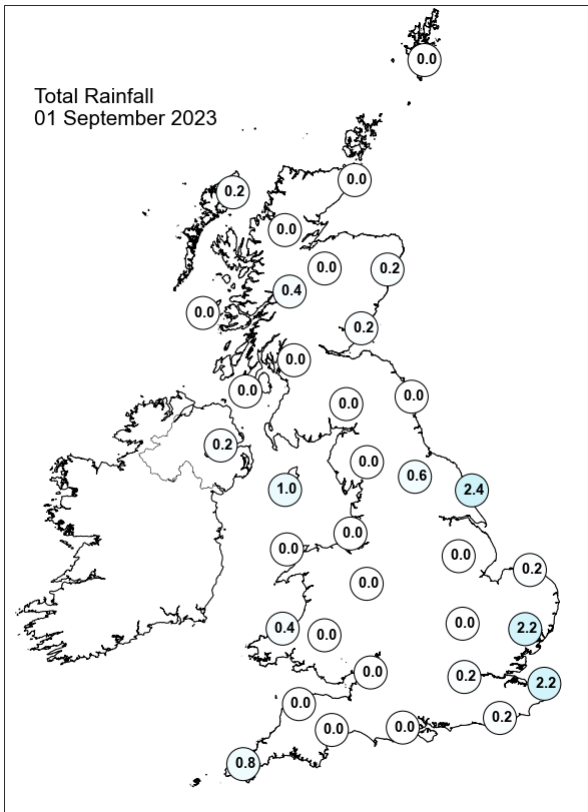
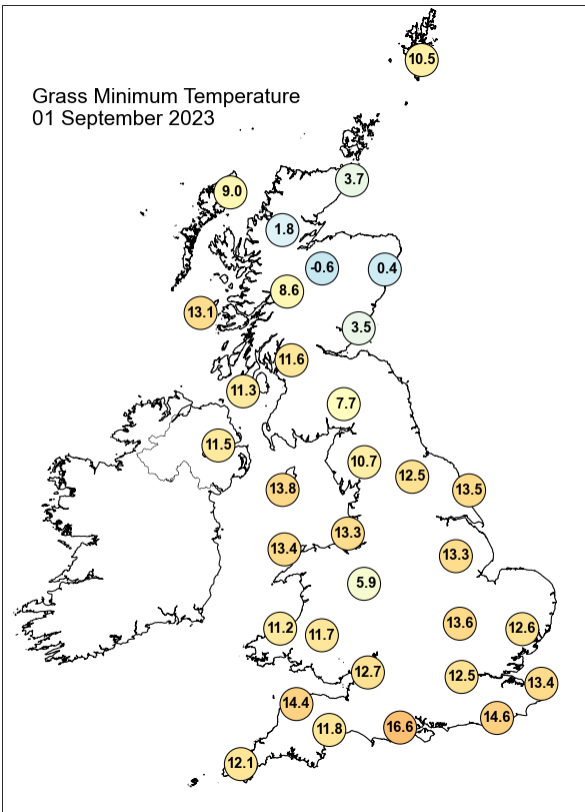
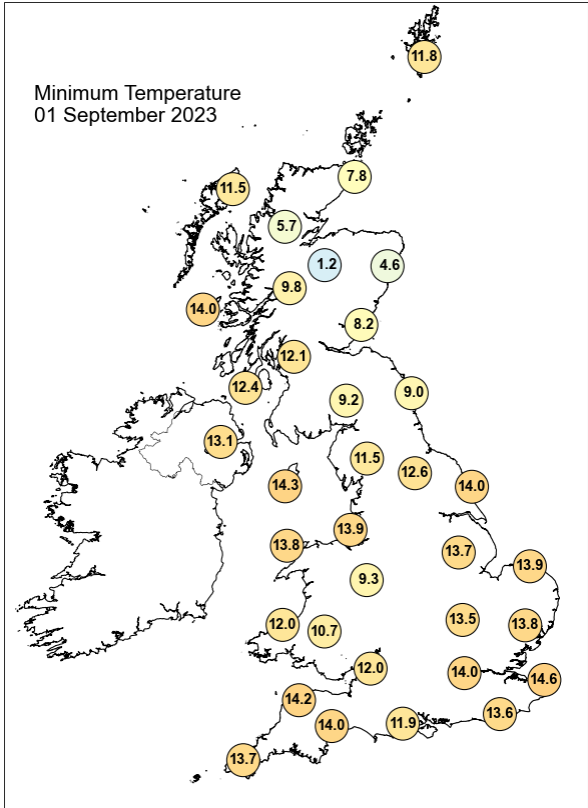
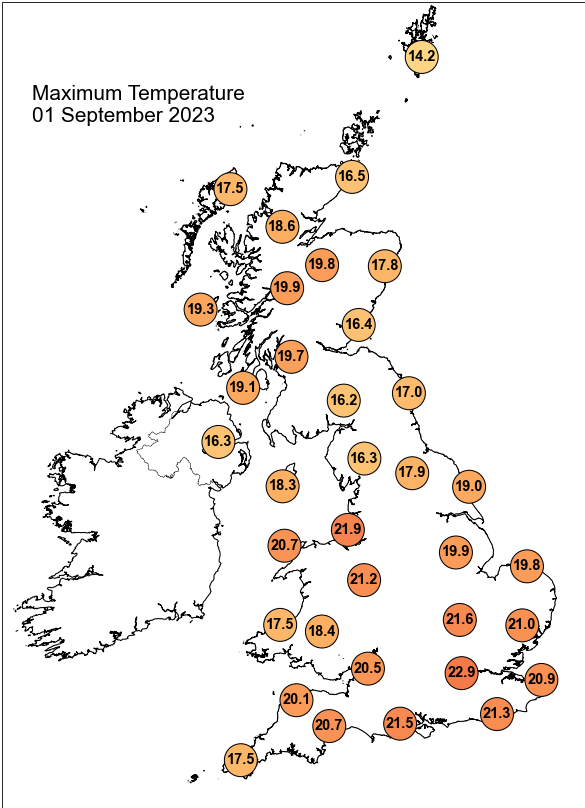

## Daily Weather Summary for Friday 01 September 2023

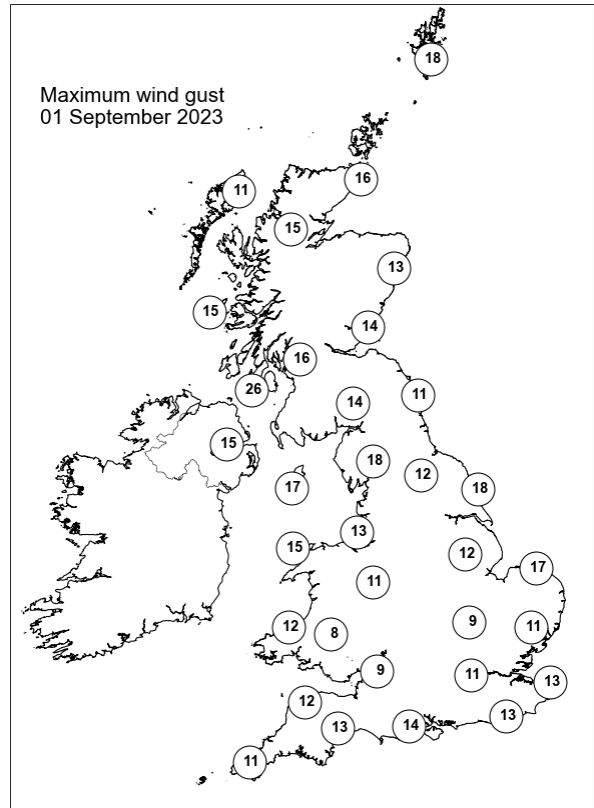
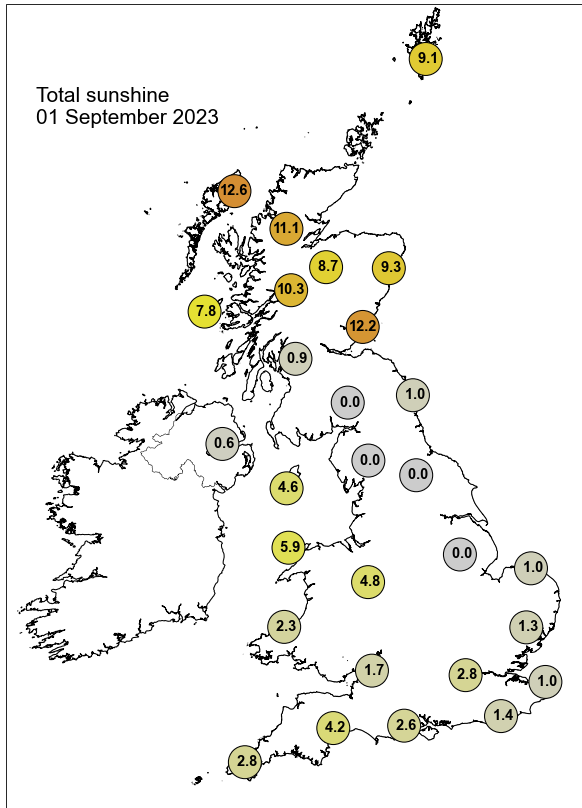

None of the selected stations observed a day of sleet or snow falling or non-zero snow depth at 0900 UTC.

## Daily Weather Summary for Saturday 02 September 2023

This day's summary created 09/09/2023 04:02

### Summary of the UK Weather for Saturday 02 September 2023

As high pressure built over the UK, an occluded front brought a band of cloud across central parts of the UK overnight. A dry start for most with widespread clear skies by dawn, but isolated showers on the east coast of Yorkshire. Southern and western areas saw the most of the clear skies whereas cloud was more dominant in the northeast. During the daytime the high pressure continued, bringing dry and sunny weather for most, while the south of Wales experienced some isolated showers in the early part of the day as the tail of the occlusion continued to hover above this area. Towards afternoon, all fronts had cleared the country, continuing the bright and sunny theme. However, a low pressure slowly approached the far northwest of Scotland, and brought some heavy, showery rainfall to the area. Wind was generally calm throughout the day, and temperatures slightly above average for this time of year.

### Daily Extremes

<i>Highest Maximum</i>	<b>25.1°C</b> Wiggonholt (West Sussex, 28mAMSL)
<i>Lowest Maximum</i>	<b>14.6°C</b> Fair Isle (Shetland, 57mAMSL)
<i>Highest Minimum</i>	<b>17.3°C</b> London, St James's Park (Greater London, 5mAMSL)
<i>Lowest Minimum</i>	<b>0.8°C</b> Braemar No 2 (Aberdeenshire, 327mAMSL)
<i>Lowest Grass Minimum</i>	<b>-1.0°C</b> Braemar No 2 (Aberdeenshire, 327mAMSL)
<i>Most Rainfall</i>	<b>34.3mm</b> Skye: Harlosh (Inverness-shire, 20mAMSL)
<i>Most Sunshine</i>	<b>12.4hr</b> Weybourne (Norfolk, 21mAMSL)
<i>Highest Gust</i>	<b>34Kt 39mph</b> Lerwick (Shetland, 82mAMSL)
<i>Highest Gust (mountain*)</i>	<b>55Kt 63mph</b> Cairngorm Summit (Inverness-shire, 1237mAMSL)
<i>Greatest Snow Depth at 0900 UTC</i>	No non-zero values.

mAMSL refers to station elevation in metres above mean sea level.

\*Mountain stations are above 500mAMSL.



## Daily Weather Summary for Saturday 02 September 2023

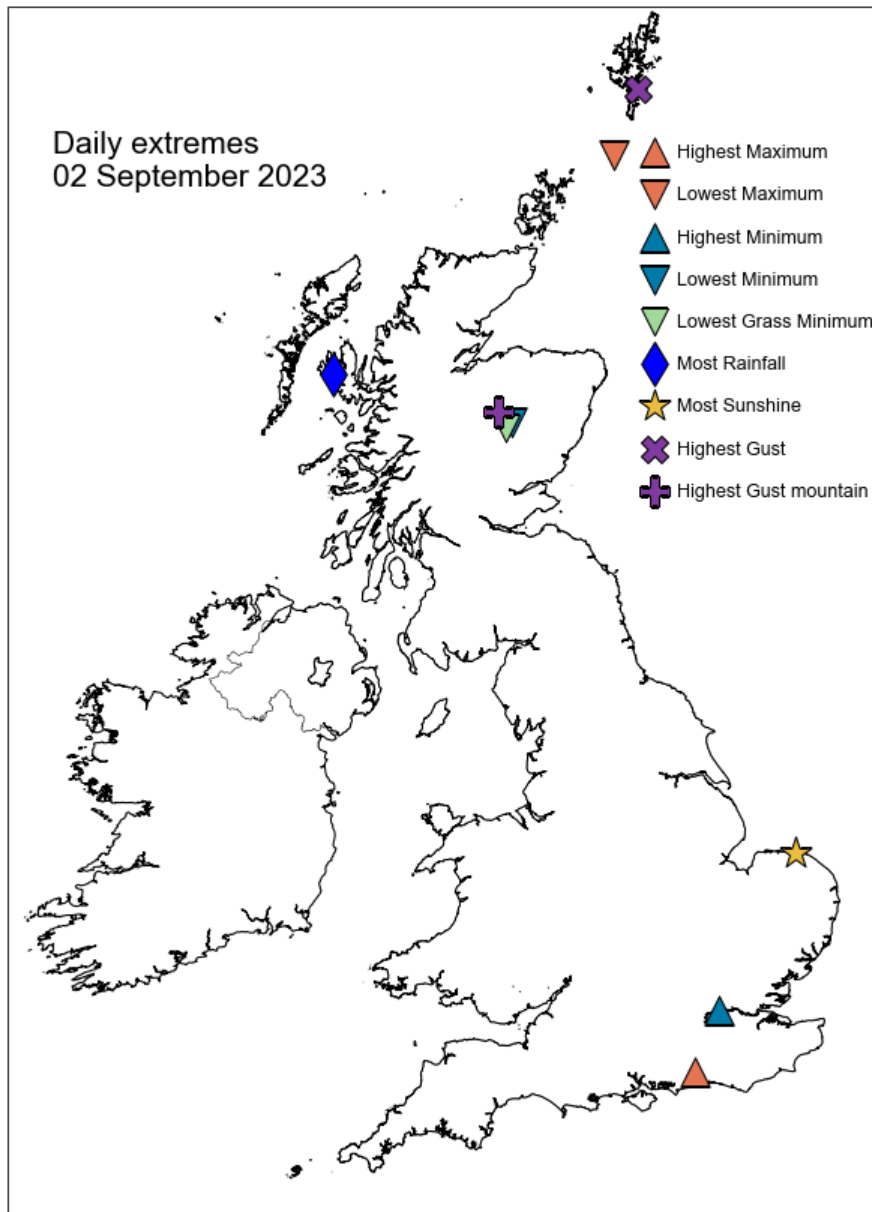

## Daily Weather Summary for Saturday 02 September 2023

### North Atlantic and Europe analysis charts and satellite images at 0000 UTC

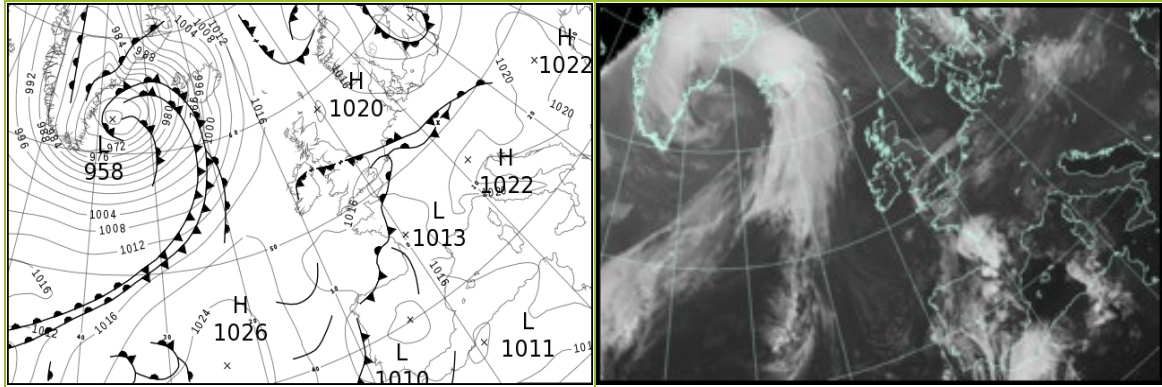

### North Atlantic and Europe analysis charts and satellite images at 1200 UTC

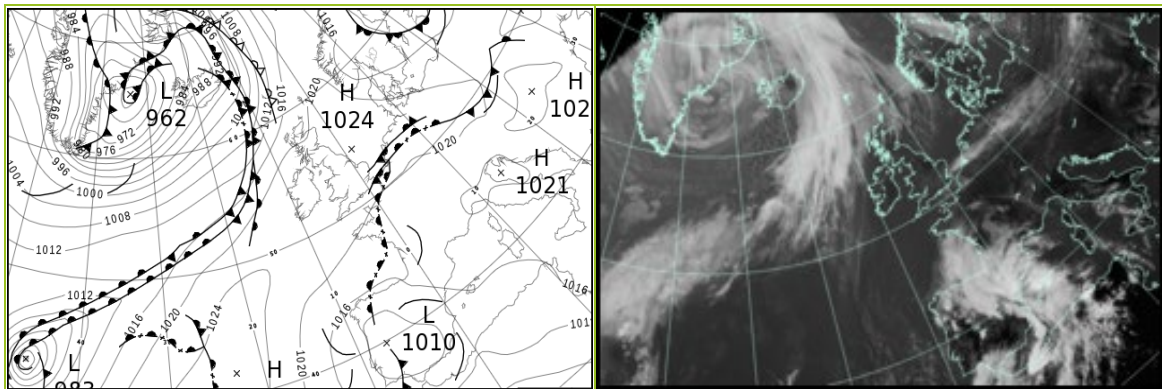

## Daily Weather Summary for Saturday 02 September 2023

UK satellite and rain-radar precipitation rates at (L) 0000 and (R) 1200 UTC

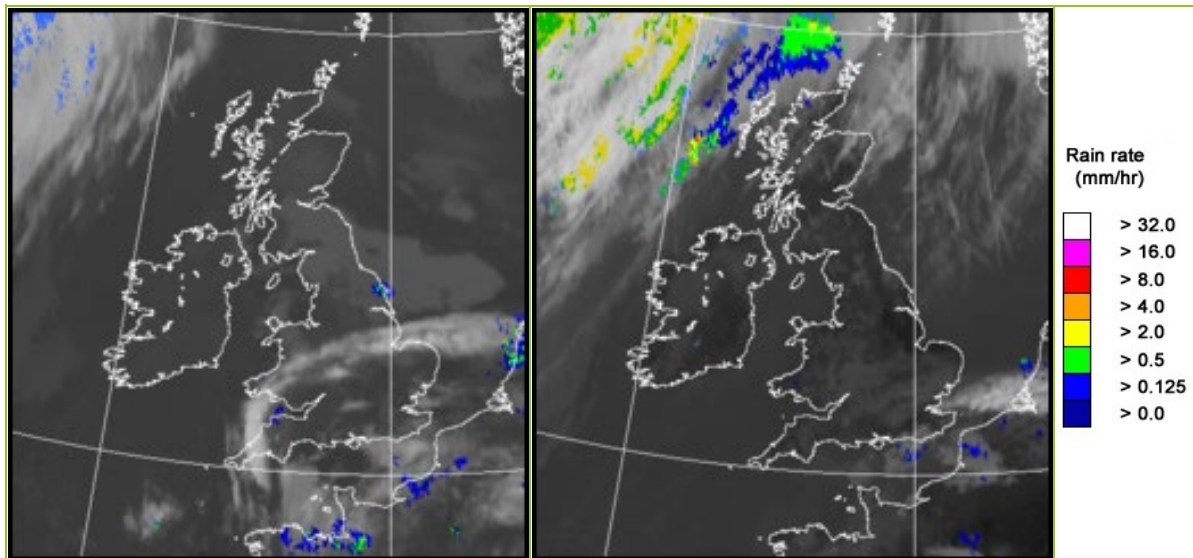

UK wind speed and direction at (L) 0000 and (R) 1200 UTC

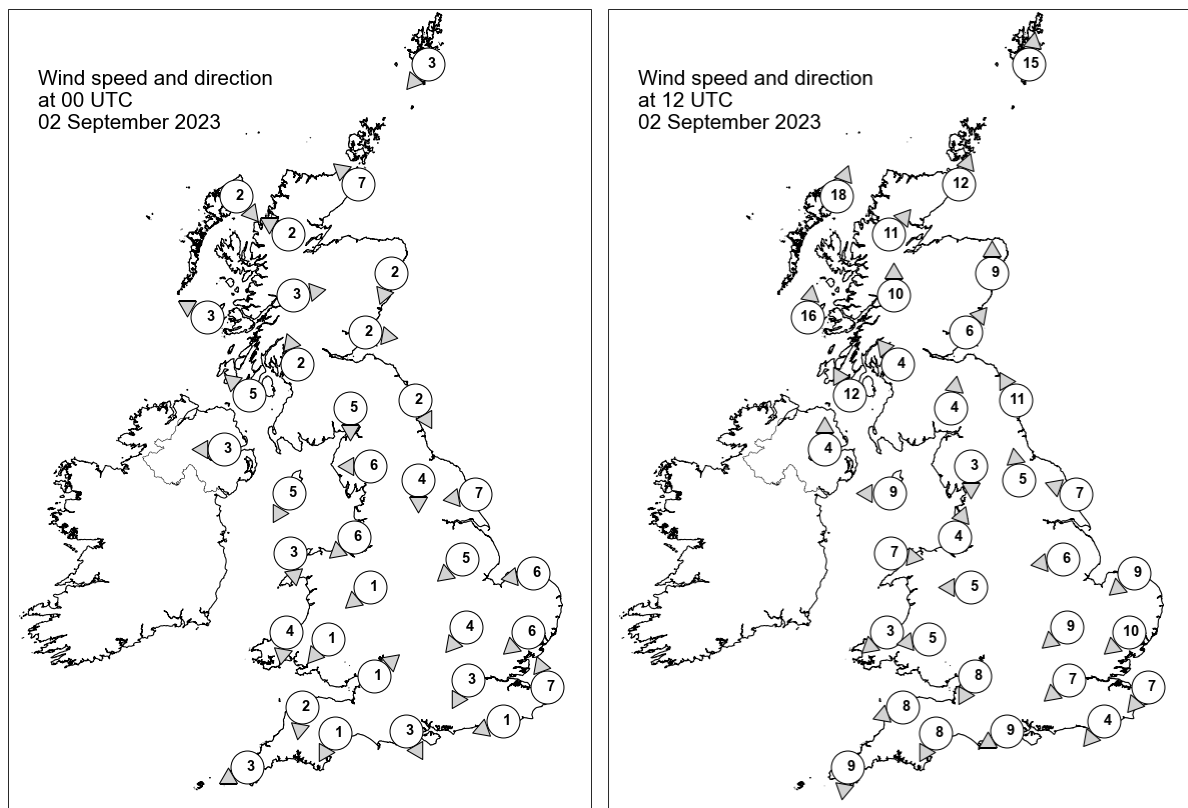

## Daily Weather Summary for Saturday 02 September 2023

### Selected UK readings at (L) 0000 and (R) 1200 UTC

STATIONS		0000 UTC						1200 UTC					
NO	SITE	PRESS	WDIR	WSPD	CLOUD	TEMP	TDEW	PRESS	WDIR	WSPD	CLOUD	TEMP	TDEW
1	Lerwick	1019.7	NE	3	0	8.5	7.1	1019.2	S	15	8	13.7	11.7
2	Wick	1019.1	SE	7	8	13.4	12.3	1019.2	SSW	12	8	16.6	12.7
3	Stornoway	1017.7	NW	2	0	9.8	9.1	1018.4	SSW	18	8	17.2	13.8
4	Loch Glascarnoch	1020.2	ESE	2	6	7.5	7.1	1019.4	SW	11	4	18.6	11.3
5	Aviemore	1019.5	-	-	0	7.6	6.7	1019.9	-	-	0	19.6	10.8
6	Dyce	1019.8	NNE	2	8	10.7	10.1	1020.5	S	9	0	19.2	10.3
7	Tulloch Bridge	1020.3	W	3	1	7.7	6.5	1021.4	S	10	8	18.4	10.9
8	Tiree	1019.1	ESE	3	0	12.0	10.9	1021.9	S	16	3	17.0	14.5
9	Leuchars	1019.9	W	2	6	7.6	7.4	1021.8	SW	6	0	19.1	12.6
10	Bishopton	1019.1	SSE	2	8	13.6	11.1	1022.3	SE	4	2	19.0	12.2
11	Machrihanish	1018.3	SE	5	8	13.3	11.5	1022.3	SSE	12	1	17.9	13.9
12	Boulmer	1019.3	NNW	2	8	-	-	1022.7	SSE	11	1	-	-
13	Eskdalemuir	1019.5	N	5	8	12.2	10.8	1022.6	S	4	6	18.2	12.8
14	Aldergrove	1018.1	E	3	3	13.4	12.5	1022.5	S	4	5	18.7	14.6
15	Shap	1019.1	E	6	8	12.8	12.3	1022.5	N	3	8	19.4	13.0
16	Leeming	1018.9	N	4	8	14.3	13.0	1023.3	S	5	3	19.7	13.2
17	Ronaldsway	1017.9	NNE	5	0	13.8	12.3	1023.3	E	9	0	17.7	15.3
18	Bridlington	1018.3	E	7	8	14.8	12.6	1023.2	ESE	7	0	19.5	14.6
19	Crosby	1017.8	NE	6	0	12.2	11.5	1022.8	SSW	4	0	20.7	14.7
20	Valley	1017.1	N	3	8	15.8	14.5	1022.7	W	7	0	20.1	14.6
21	Waddington	1017.5	NE	5	8	15.3	14.1	1022.7	E	6	0	21.0	9.8
22	Shawbury	1017.6	NE	1	4	13.7	12.9	1022.8	E	5	8	20.4	14.0
23	Weybourne	1017.0	E	6	4	16.7	15.3	1023.0	NE	9	0	19.2	15.2
24	Bedford	1016.6	NE	4	8	15.3	14.7	1022.1	NE	9	1	20.9	14.2
25	Aberporth	1017.1	N	4	0	13.8	12.8	1022.0	NE	3	0	19.3	15.1
26	Sennybridge	1017.6	NE	1	0	9.9	9.4	1022.0	E	5	2	19.7	14.6
27	Wattisham	1016.3	NE	6	8	15.4	14.8	1022.1	NE	10	8	19.4	14.2
28	Almondsbury	1016.6	SW	1	1	12.7	12.4	1021.8	NNE	8	4	20.9	15.4
29	Heathrow	1015.9	NNE	3	6	17.1	16.0	1021.4	NE	7	8	21.8	15.0
30	Manston	1015.9	SSE	7	-	14.7	14.6	1021.6	NE	7	-	21.1	16.1
31	Chivenor	1016.3	N	2	8	16.1	14.1	1021.3	ENE	8	0	21.6	15.8
32	Exeter	1016.0	NNE	1	7	12.5	11.9	1021.2	NNE	8	6	19.9	15.8
33	Herstmonceux	1015.6	ENE	1	8	13.4	13.0	1020.9	NE	4	8	22.0	14.8
34	Hurn	1015.7	NNW	3	6	12.3	11.4	1020.5	ENE	9	3	22.7	15.8
35	Camborne	1016.6	ENE	3	0	12.6	12.0	1021.4	N	9	1	18.7	15.7

## Daily Weather Summary for Saturday 02 September 2023

### Selected European readings at (L) 0000 and (R) 1200 UTC

STATIONS		0000 UTC						1200 UTC					
NO	SITE	PRESS	WDIR	WSPD	CLOUD	TEMP	TDEW	PRESS	WDIR	WSPD	CLOUD	TEMP	TDEW
1	Murmansk	1011.2	-	0	9	12.0	11.4	1015.9	SSW	8	7	18.6	13.7
2	Helsinki	1010.9	ENE	6	6	12.1	11.1	1009.9	SE	10	7	16.4	12.7
3	Stockholm	1008.5	-	0	-	11.3	11.3	1011.7	W	10	-	14.7	12.0
4	Oslo	1012.4	NNE	7	-	14.8	9.6	1014.5	SSW	4	6	19.5	9.1
5	Reykjavik	987.8	SSE	26	8	12.8	11.5	987.2	SSW	15	7	11.4	6.3
6	Moscow	1014.9	W	2	0	15.5	13.3	1017.0	-	0	8	18.7	16.5
7	Kiev	1019.2	-	0	0	16.1	9.6	1020.1	W	4	7	24.1	8.1
8	Warsaw	1017.3	SE	2	8	13.3	10.8	1020.0	W	8	2	22.6	10.1
9	Berlin	1017.1	-	0	0	11.6	10.5	1021.2	WNW	6	8	19.9	12.4
10	De Bilt	1016.6	E	2	4	15.1	15.0	1021.7	NNE	4	8	19.5	16.8
11	Dublin	1017.6	E	6	4	11.8	11.6	1022.8	WNW	4	4	18.9	14.1
12	Cork	1016.4	S	4	2	13.0	12.7	1022.7	E	4	6	18.3	13.9
13	Sofia	1019.5	SSE	2	3	16.4	14.0	1017.1	SE	2	4	27.7	13.3
14	Belgrade	1020.4	-	0	-	17.9	17.9	1020.4	NNE	4	0	28.2	13.5
15	Budapest	1019.8	E	2	-	15.2	13.4	1020.1	W	6	-	27.4	15.7
16	Prague	1017.6	SW	2	-	16.1	14.2	1020.9	N	4	6	21.3	14.9
17	Munich	1018.6	S	4	1	15.5	13.1	1018.7	NW	6	2	25.9	13.5
18	Strasbourg	1018.1	NNW	2	-	14.4	13.9	1019.3	S	3	-	27.2	15.9
19	Paris	1016.2	-	0	-	16.6	14.8	1018.0	E	10	1	28.8	16.0
20	Jersey	1015.8	NNE	4	8	16.0	15.3	1020.3	N	9	1	19.8	14.4
21	Milan	1019.9	N	2	0	20.6	15.4	1020.9	SE	5	2	27.8	15.1
22	Marseille	1018.8	E	4	-	20.4	17.0	1019.3	W	6	-	26.9	17.1
23	Bordeaux	1014.8	WSW	4	8	19.6	17.6	1016.6	S	7	-	25.3	17.0
24	Rome	1019.4	N	1	0	17.1	16.1	1020.2	SW	9	2	27.4	17.6
25	Ajaccio	1018.9	ENE	4	-	17.4	14.9	1018.4	SW	8	-	25.9	19.3
26	Barcelona	1016.3	SE	4	2	25.2	20.7	1017.3	ESE	15	8	25.6	19.1
27	Majorca	1015.9	E	4	2	20.5	18.8	1016.1	SE	7	8	26.8	20.2
28	Madrid	1010.3	-	0	7	21.5	11.4	1013.2	NNE	8	8	18.2	13.6
29	Lisbon	1014.8	WSW	3	-	20.1	16.9	1011.9	NNE	10	-	24.0	11.3
30	Athens	1015.5	WNW	2	-	21.5	17.0	1015.8	NNE	9	2	32.6	11.4
31	Malta	1018.2	E	2	1	22.0	18.7	1019.0	ESE	10	3	28.7	18.6
32	Gibraltar	1014.3	SW	7	8	23.4	18.7	1013.0	WSW	14	8	24.6	15.1



# Daily Weather Summary for Saturday 02 September 2023

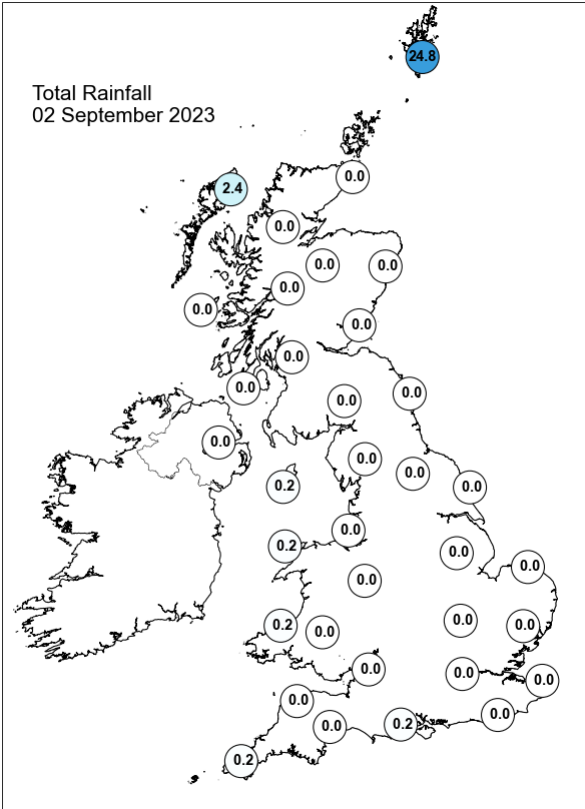
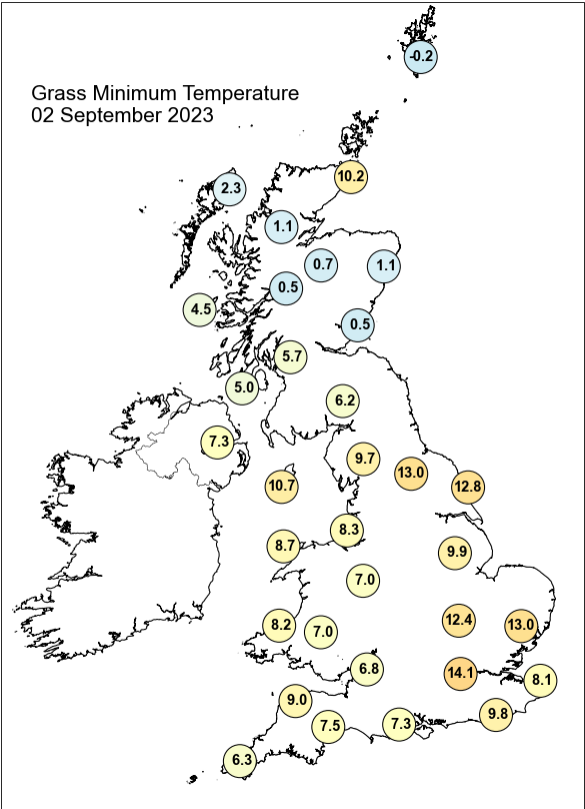
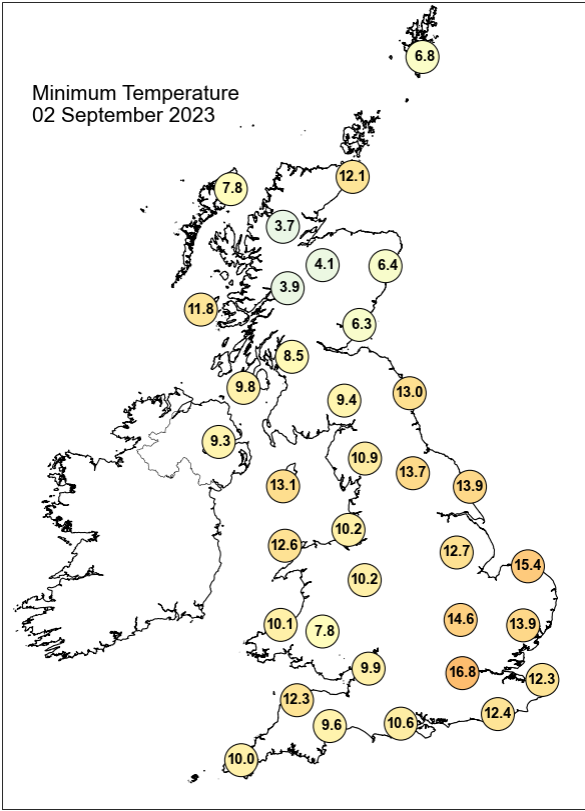
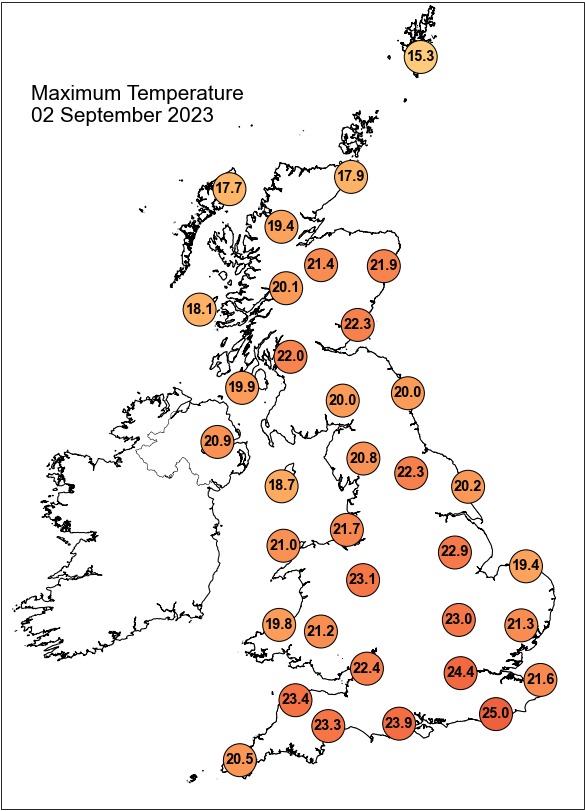

## Daily Weather Summary for Saturday 02 September 2023

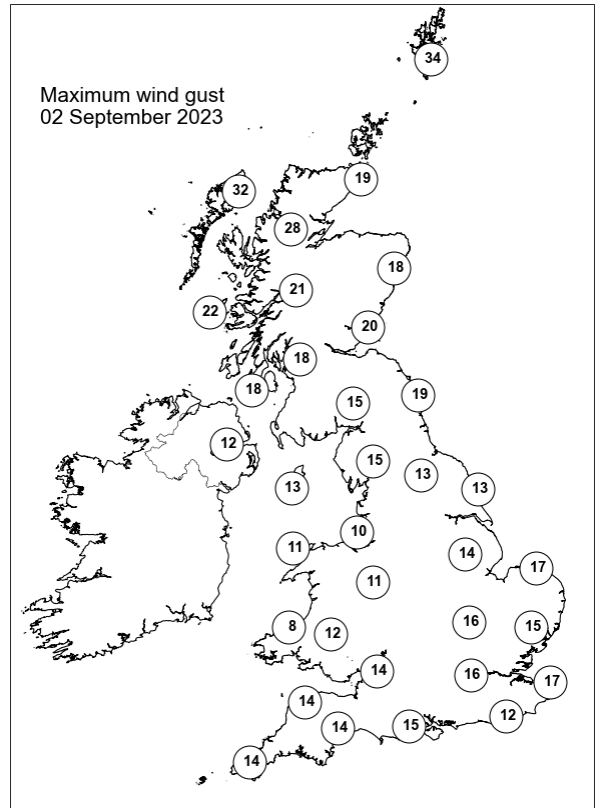
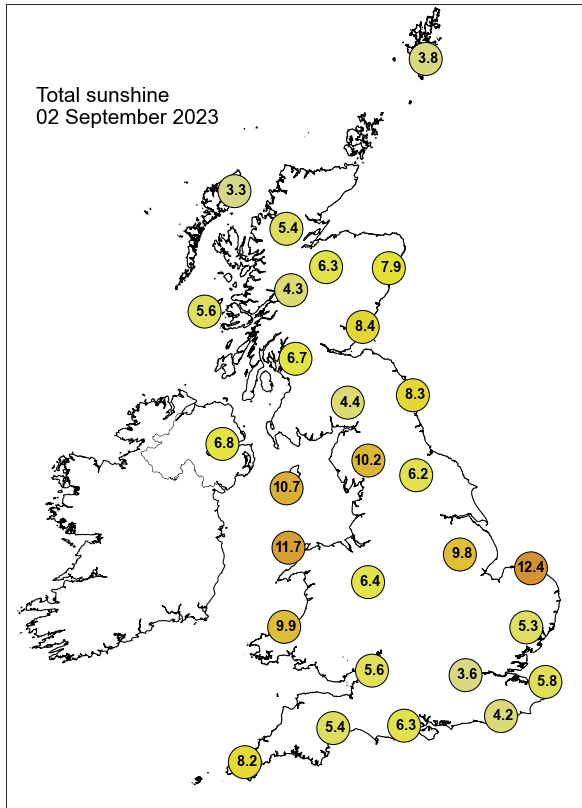

None of the selected stations observed a day of sleet or snow falling or non-zero snow depth at 0900 UTC.

## Daily Weather Summary for Sunday 03 September 2023

This day's summary created 10/09/2023 04:03

### Summary of the UK Weather for Sunday 03 September 2023

Clouds thickened from the northwest of Scotland and Northern Ireland as fronts pushed southeastwards overnight. These fronts brought multiple bands of rain and gustier conditions to the far north of Scotland as they progressed, but remaining clear and dry elsewhere. Fog formed, predominantly in the Irish Sea, and moved eastwards inland to affect eastern parts of Wales, particularly the northwest coast. Meanwhile low cloud and mist spread across east/southeast England into the early hours of morning. During the day, the occlusion over the far northwest of Scotland has travelled further northeastwards, clearing the area from showering rainfall. For the rest, dry and sunny weather was the main story of the day. Later in the day, a stationary front lurked in slowly, bringing back some showery conditions to the far northwest of Scotland. Wind was mostly calm.

### Daily Extremes

<i>Highest Maximum</i>	<b>27.8°C</b> London, St James's Park (Greater London, 5mAMSL)
<i>Lowest Maximum</i>	<b>14.6°C</b> Lerwick (Shetland, 82mAMSL)
<i>Highest Minimum</i>	<b>16.5°C</b> Kinloss (Moray (in Grampian Region), 5mAMSL)
<i>Lowest Minimum</i>	<b>6.7°C</b> Katesbridge (Down, 91mAMSL)
<i>Lowest Grass Minimum</i>	<b>3.2°C</b> South Newington (Oxfordshire, 105mAMSL)
<i>Most Rainfall</i>	<b>5.6mm</b> Skye: Harlosh (Inverness-shire, 20mAMSL)
<i>Most Sunshine</i>	<b>12.2hr</b> Valley (Gwynedd, 10mAMSL)
<i>Highest Gust</i>	<b>43Kt 49mph</b> Kirkwall (Orkney, 26mAMSL)
<i>Highest Gust (mountain*)</i>	<b>74Kt 85mph</b> Cairngorm Summit (Inverness-shire, 1237mAMSL)
<i>Greatest Snow Depth at 0900 UTC</i>	No non-zero values.

mAMSL refers to station elevation in metres above mean sea level.

\*Mountain stations are above 500mAMSL.

## Daily Weather Summary for Sunday 03 September 2023

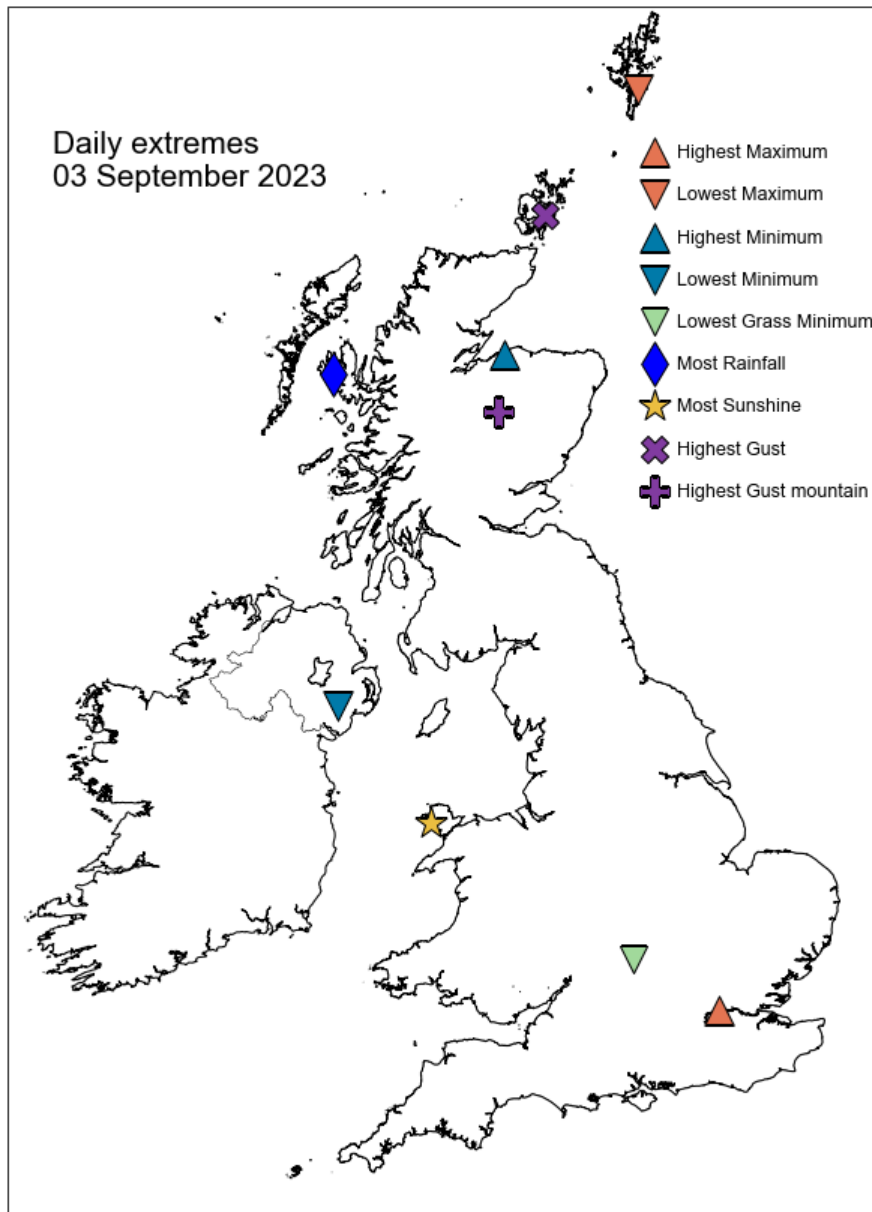

## Daily Weather Summary for Sunday 03 September 2023

### North Atlantic and Europe analysis charts and satellite images at 0000 UTC

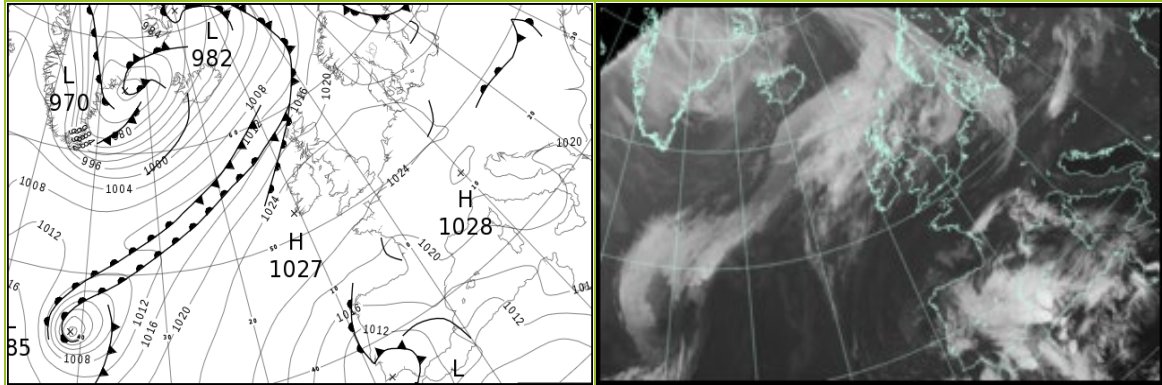

### North Atlantic and Europe analysis charts and satellite images at 1200 UTC

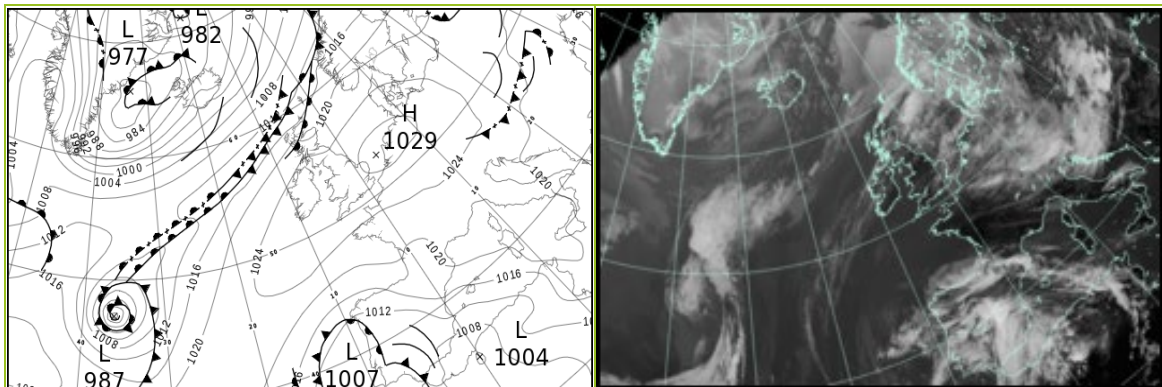

All satellite imagery copyright Met Office and EUMETSAT (European Organisation for the Exploitation of Meteorological Satellites). These show infra-red images from the geostationary MSG satellite. The rainfall rates are derived from both rain-radar and satellite data.



## Daily Weather Summary for Sunday 03 September 2023

UK satellite and rain-radar precipitation rates at (L) 0000 and (R) 1200 UTC

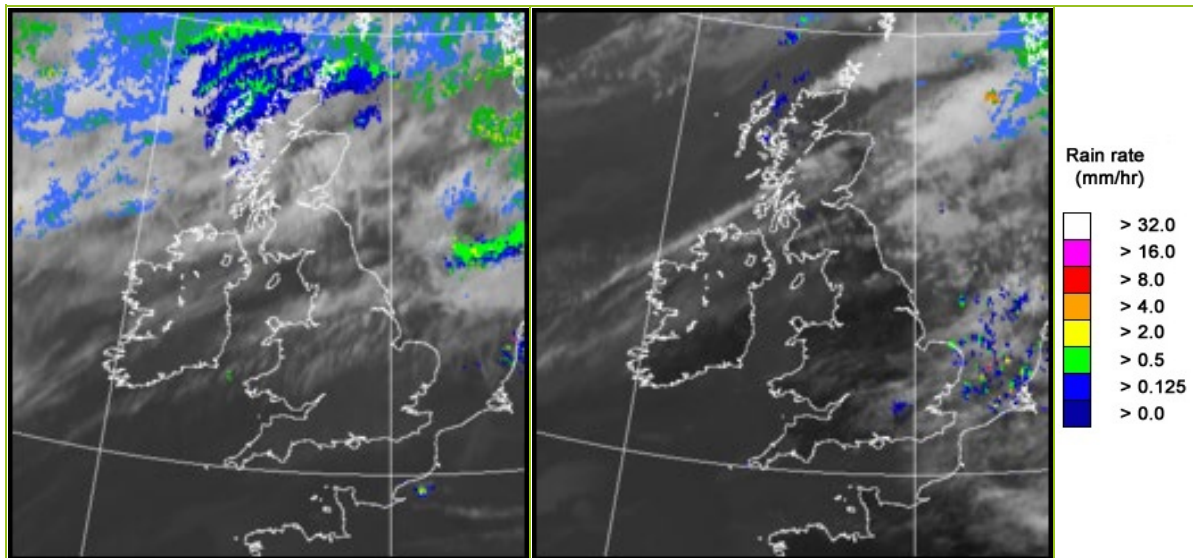

UK wind speed and direction at (L) 0000 and (R) 1200 UTC

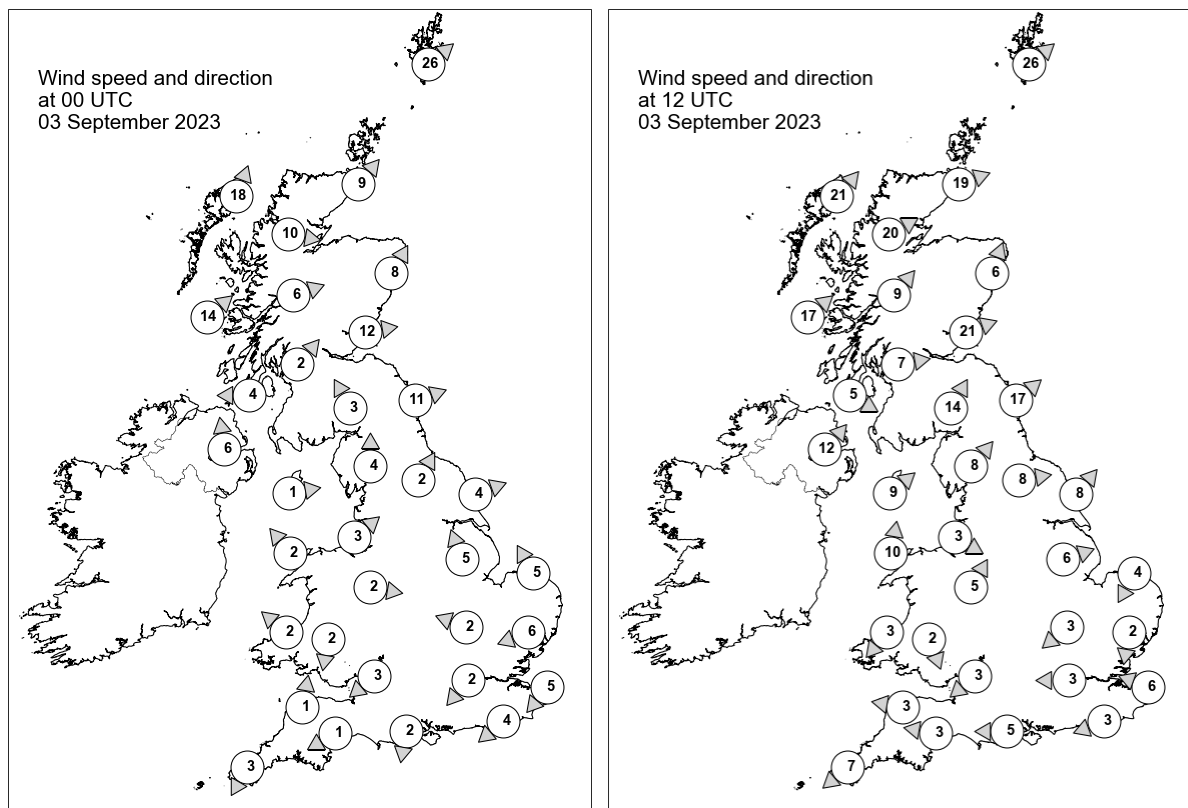

## Daily Weather Summary for Sunday 03 September 2023

### Selected UK readings at (L) 0000 and (R) 1200 UTC

STATIONS		0000 UTC						1200 UTC					
NO	SITE	PRESS	WDIR	WSPD	CLOUD	TEMP	TDEW	PRESS	WDIR	WSPD	CLOUD	TEMP	TDEW
1	Lerwick	1015.7	SW	26	8	13.5	13.0	1013.6	SW	26	8	14.3	14.3
2	Wick	1017.9	SW	9	8	16.2	12.8	1016.2	WSW	19	4	22.7	16.0
3	Stornoway	1017.4	SSW	18	8	14.7	13.7	1017.1	SW	21	8	18.1	15.5
4	Loch Glascarnoch	1019.9	W	10	8	14.9	11.0	1019.3	WSW	20	6	16.6	12.1
5	Aviemore	1020.2	-	-	0	15.2	11.2	1019.5	-	-	0	19.3	12.4
6	Dyce	1020.1	SSW	8	8	17.1	11.7	1018.7	SSW	6	8	26.4	17.0
7	Tulloch Bridge	1022.6	WSW	6	1	14.4	11.9	1023.2	SW	9	8	15.6	12.8
8	Tiree	1022.5	SW	14	8	15.1	13.7	1023.0	SW	17	8	16.2	14.3
9	Leuchars	1022.0	W	12	0	15.5	13.4	1022.0	WSW	21	0	22.0	13.4
10	Bishopton	1023.5	SW	2	0	13.4	12.5	1024.2	W	7	2	20.6	14.0
11	Machrihanish	1023.8	E	4	0	13.0	12.1	1024.9	WNW	5	0	17.8	13.0
12	Boulmer	1023.8	WSW	11	0	-	-	1023.3	SW	17	0	-	-
13	Eskdalemuir	1025.2	SSE	3	7	11.3	11.0	1024.8	SSW	14	7	19.7	15.5
14	Aldergrove	1024.8	S	6	0	14.8	13.8	1025.5	SW	12	5	18.4	14.1
15	Shap	1025.8	S	4	3	12.6	11.4	1026.2	SW	8	4	19.5	15.1
16	Leeming	1025.8	SSW	2	0	12.0	10.0	1026.0	W	8	0	23.1	13.4
17	Ronaldsway	1025.7	W	1	6	12.7	12.4	1026.8	SW	9	7	17.7	16.1
18	Bridlington	1025.4	WSW	4	0	13.6	11.6	1026.0	SW	8	0	24.5	13.7
19	Crosby	1026.2	SW	3	0	16.8	16.2	1027.4	WNW	3	0	20.0	15.5
20	Valley	1026.2	SE	2	1	13.0	12.5	1027.4	S	10	0	19.1	15.7
21	Waddington	1026.5	SSE	5	0	14.1	13.1	1027.6	WSW	6	2	23.2	12.7
22	Shawbury	1026.4	W	2	0	12.3	11.3	1027.3	SSW	5	0	23.3	14.7
23	Weybourne	1026.3	SSE	5	0	14.0	13.6	1028.3	NNE	4	0	20.0	16.3
24	Bedford	1026.6	ESE	2	0	13.4	12.8	1027.8	NE	3	0	23.2	12.1
25	Aberporth	1026.4	SE	2	0	13.9	13.5	1027.7	NE	3	6	17.5	16.2
26	Sennybridge	1027.4	N	2	0	10.5	9.8	1027.1	NNW	2	3	21.6	14.9
27	Wattisham	1026.6	ENE	6	0	14.1	13.0	1028.1	N	2	8	19.8	15.3
28	Almondsbury	1025.8	NE	3	0	14.7	13.0	1027.4	NE	3	0	23.5	14.3
29	Heathrow	1026.2	NE	2	0	16.4	14.5	1027.7	E	3	0	23.8	14.2
30	Manston	1026.0	NE	5	-	17.1	16.1	1027.9	ESE	6	-	22.2	17.6
31	Chivenor	1025.5	S	1	0	14.7	13.7	1026.6	E	3	5	24.3	15.8
32	Exeter	1025.3	ENE	1	0	13.0	12.8	1026.4	E	3	0	23.4	15.8
33	Herstmonceux	1025.3	NE	4	0	15.7	15.3	1027.2	ENE	3	2	24.9	18.5
34	Hurn	1025.4	N	2	0	13.4	12.6	1026.8	E	5	0	24.0	16.8
35	Camborne	1025.5	NNE	3	8	15.5	15.2	1026.4	NE	7	6	19.8	16.3

## Daily Weather Summary for Sunday 03 September 2023

### Selected European readings at (L) 0000 and (R) 1200 UTC

STATIONS		0000 UTC						1200 UTC					
NO	SITE	PRESS	WDIR	WSPD	CLOUD	TEMP	TDEW	PRESS	WDIR	WSPD	CLOUD	TEMP	TDEW
1	Murmansk	1017.1	NE	4	9	11.8	11.1	1014.9	S	12	7	21.8	12.0
2	Helsinki	1013.5	SSW	4	0	12.4	12.1	1018.1	SSW	8	8	18.2	12.3
3	Stockholm	1015.6	-	0	-	10.0	9.3	1019.0	W	8	-	16.7	9.4
4	Oslo	1016.8	NNE	5	-	14.2	7.7	1018.4	S	6	7	18.0	10.1
5	Reykjavik	990.2	SSW	16	6	9.5	4.5	991.4	SW	11	6	9.3	4.1
6	Moscow	1019.4	-	0	8	14.8	13.9	1019.7	-	0	3	21.6	11.7
7	Kiev	1021.2	-	0	8	17.2	13.3	1019.2	E	2	6	24.6	11.2
8	Warsaw	1022.2	WNW	2	2	12.5	11.6	1022.5	WNW	8	5	22.2	12.4
9	Berlin	1023.2	SSW	2	8	15.3	13.8	1026.8	NNW	10	8	19.8	10.4
10	De Bilt	1026.1	N	2	6	11.3	11.2	1028.5	ENE	2	8	21.9	11.3
11	Dublin	1026.0	SW	4	1	13.5	12.5	1026.4	WSW	8	4	20.9	13.6
12	Cork	1026.6	SSW	4	3	12.9	12.4	1026.9	SW	4	1	19.9	13.1
13	Sofia	1021.0	SSE	2	3	15.9	12.5	1016.1	ENE	4	3	28.1	11.2
14	Belgrade	1021.5	-	0	-	19.1	15.0	1019.4	WNW	2	6	29.5	11.5
15	Budapest	1021.5	NE	4	-	18.0	14.9	1021.6	NW	6	-	22.7	15.8
16	Prague	1023.3	E	2	-	16.9	13.7	1024.8	NNW	8	7	21.4	12.3
17	Munich	1023.3	N	2	0	15.1	13.7	1024.9	NNW	6	4	23.4	14.5
18	Strasbourg	1022.8	NW	4	-	17.8	15.6	1025.7	NNE	7	-	27.4	17.0
19	Paris	1022.7	NNE	8	-	21.4	16.8	1024.6	E	7	6	30.0	16.1
20	Jersey	1024.0	ENE	8	0	17.4	16.0	1024.1	E	10	0	24.5	19.9
21	Milan	1022.1	-	0	0	18.4	16.6	1022.2	WSW	5	1	28.5	17.5
22	Marseille	1021.2	SSW	1	-	18.7	16.7	1022.0	W	7	-	30.2	12.6
23	Bordeaux	1019.2	ESE	2	8	19.6	18.8	1020.1	SE	13	-	28.3	14.2
24	Rome	1020.4	NNE	2	0	18.2	17.1	1021.1	W	9	0	28.8	18.4
25	Ajaccio	1020.1	NE	7	-	18.1	16.1	1022.0	SW	8	-	27.2	19.5
26	Barcelona	1018.4	ENE	21	8	23.8	19.9	1018.0	ENE	27	7	28.1	14.5
27	Majorca	1016.3	ENE	5	8	23.9	23.2	1014.2	E	23	7	29.0	22.8
28	Madrid	1014.9	-	0	7	16.1	15.1	1010.8	N	9	8	19.7	18.0
29	Lisbon	1009.6	NNE	8	-	19.4	13.4	1008.9	ENE	4	-	23.5	15.3
30	Athens	1016.6	N	3	-	26.5	12.3	1015.0	N	10	4	32.0	9.1
31	Malta	1019.1	E	5	0	23.2	19.8	1019.9	NE	6	4	29.7	16.8
32	Gibraltar	1010.5	WNW	2	8	22.0	16.7	1008.9	NE	9	8	22.6	18.2

## Daily Weather Summary for Sunday 03 September 2023

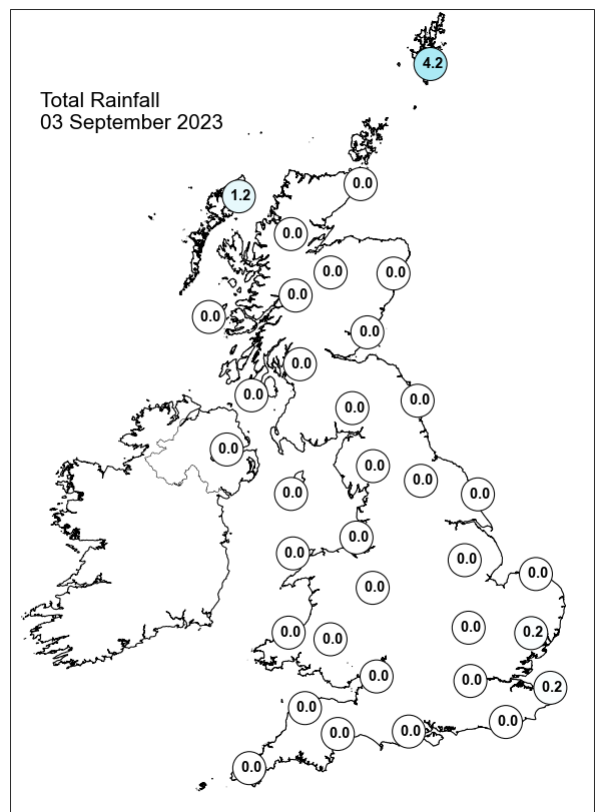
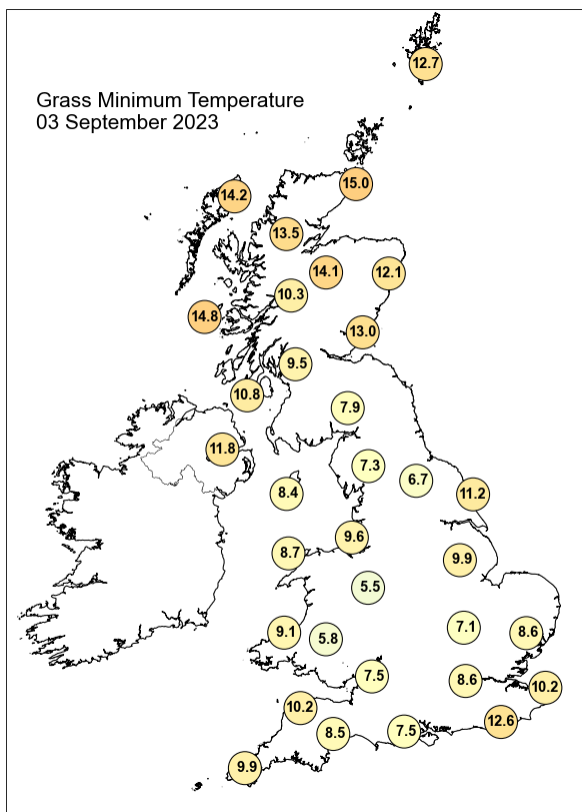
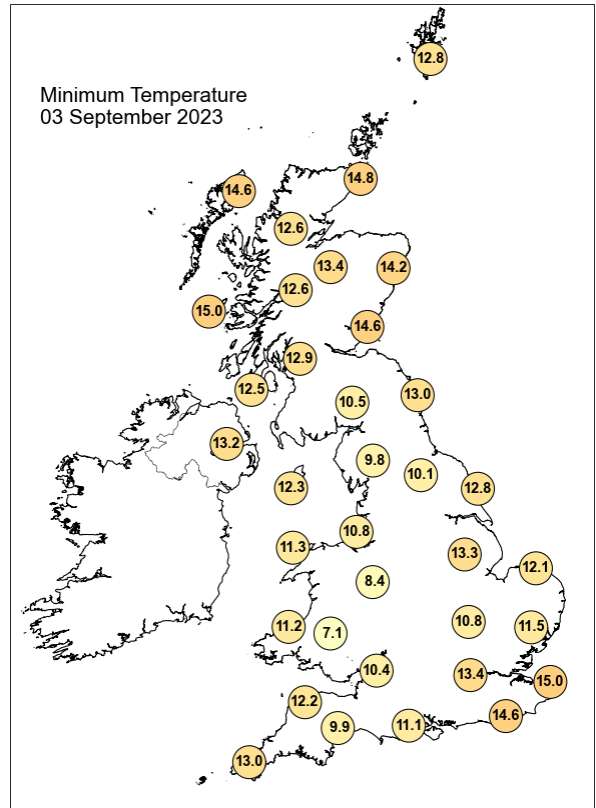
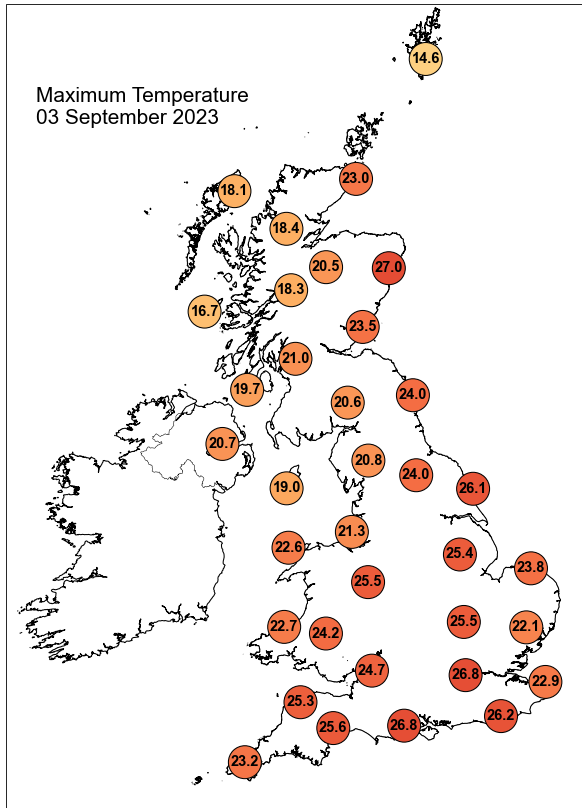

## Daily Weather Summary for Sunday 03 September 2023

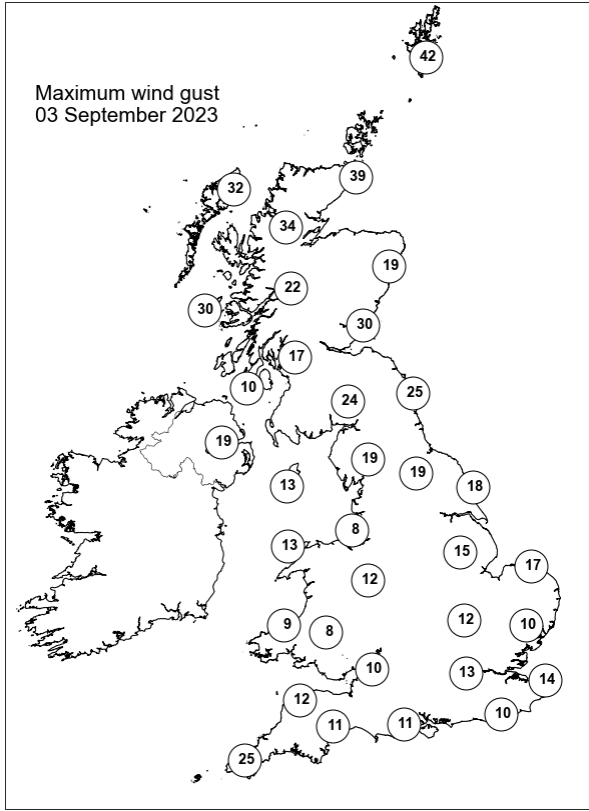
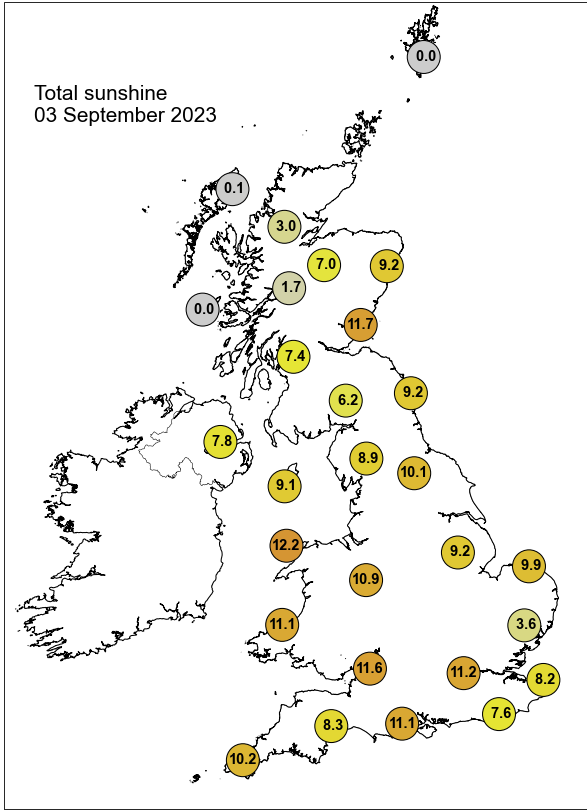

None of the selected stations observed a day of sleet or snow falling or non-zero snow depth at 0900 UTC.

## Daily Weather Summary for Monday 04 September 2023

This day's summary created 11/09/2023 04:03

### Summary of the UK Weather for Monday 04 September 2023

An Omega block was the dominating pressure pattern during the early hours, as high pressure steadied over northeast Germany. This brought about settled conditions with largely clear skies for a cooler night, allowing patches of mist and fog to form overnight. These soon cleared by dawn as temperatures quickly rose. Some patchy cloud and light rain began fringing parts of Shetland and Lewis. The early low cloud, mist and fog cleared away from most of the UK by mid-morning, leaving a day of sunny skies for the majority of the UK. The exception was Shetland and the far north of mainland Scotland, which lay under a front bringing cloud and some showers through the day. Winds were generally light, but coastal areas in the southwest and northwest did see some blustery conditions. The high pressure to the west of the UK dragged in some warm continental air, with southern areas in particular reaching temperatures well above the seasonal average.

### Daily Extremes

<i>Highest Maximum</i>	<b>30.2°C</b> Whitechurch (Dyfed, 129mAMSL)
<i>Lowest Maximum</i>	<b>15.1°C</b> Lerwick (Shetland, 82mAMSL)
<i>Highest Minimum</i>	<b>19.0°C</b> Plymouth, Mountbatten (Devon, 50mAMSL)
<i>Lowest Minimum</i>	<b>5.1°C</b> Katesbridge (Down, 91mAMSL)
<i>Lowest Grass Minimum</i>	<b>2.4°C</b> Brampton No 3 (Cumbria, 117mAMSL)
<i>Most Rainfall</i>	<b>7.4mm</b> Baltasound No 2 (Shetland, 15mAMSL)
<i>Most Sunshine</i>	<b>12.9hr</b> Oxford (Oxfordshire, 63mAMSL)
<i>Highest Gust</i>	<b>43Kt 49mph</b> Lerwick (Shetland, 82mAMSL)
<i>Highest Gust (mountain*)</i>	<b>51Kt 59mph</b> Cairngorm Summit (Inverness-shire, 1237mAMSL)
<i>Greatest Snow Depth at 0900 UTC</i>	No non-zero values.

mAMSL refers to station elevation in metres above mean sea level.

\*Mountain stations are above 500mAMSL.



## Daily Weather Summary for Monday 04 September 2023

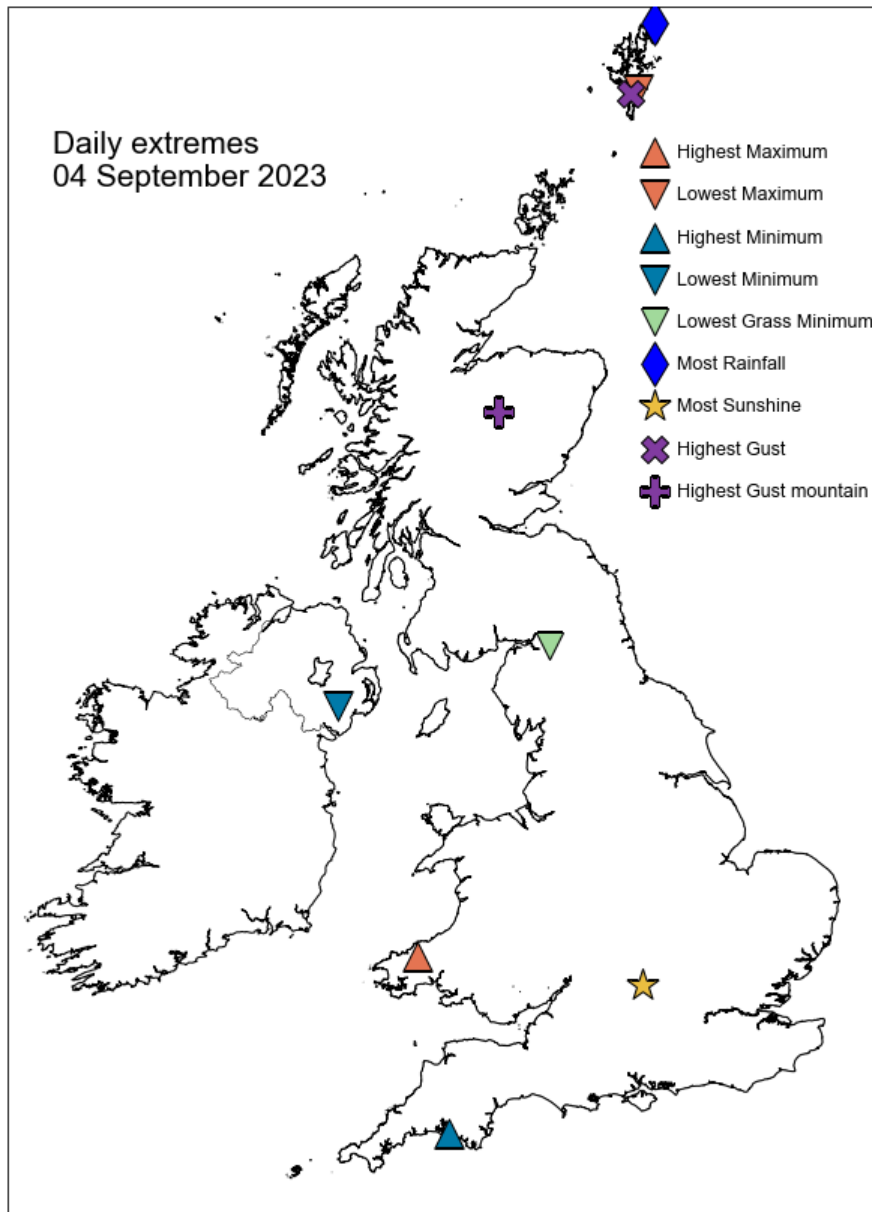

## Daily Weather Summary for Monday 04 September 2023

### North Atlantic and Europe analysis charts and satellite images at 0000 UTC

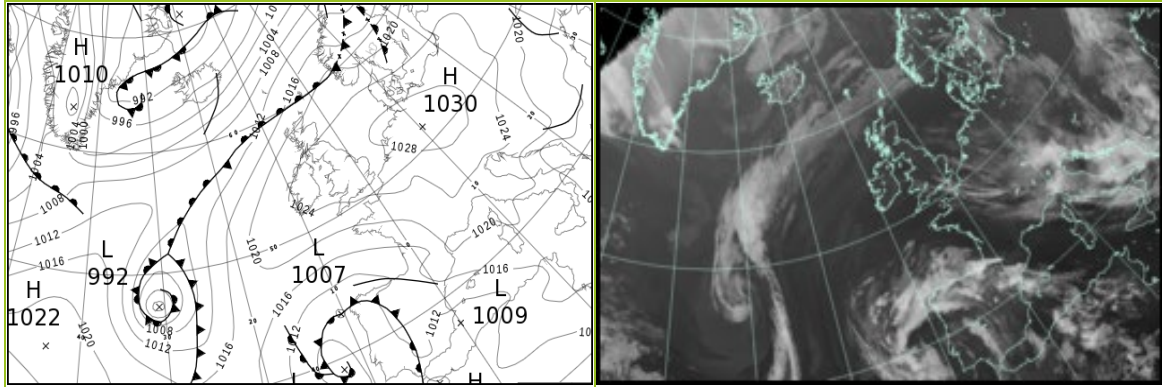

### North Atlantic and Europe analysis charts and satellite images at 1200 UTC

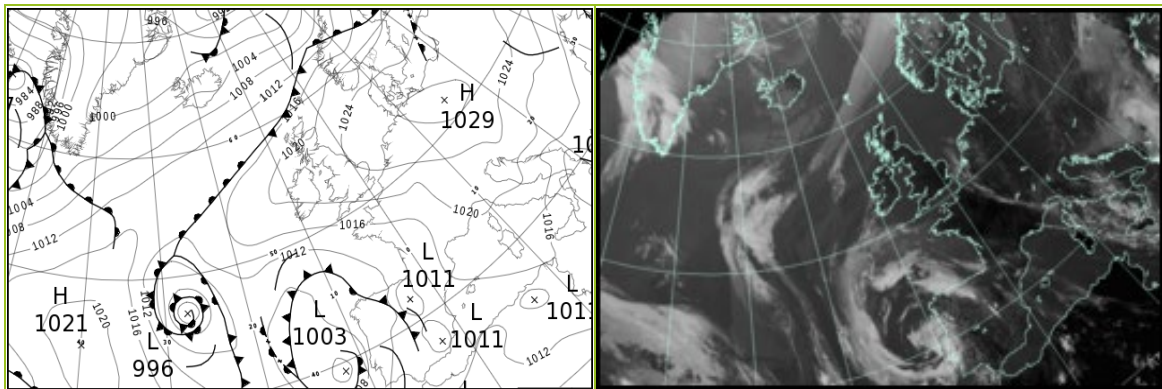

All satellite imagery copyright Met Office and EUMETSAT (European Organisation for the Exploitation of Meteorological Satellites). These show infra-red images from the geostationary MSG satellite. The rainfall rates are derived from both rain-radar and satellite data.

## Daily Weather Summary for Monday 04 September 2023

UK satellite and rain-radar precipitation rates at (L) 0000 and (R) 1200 UTC

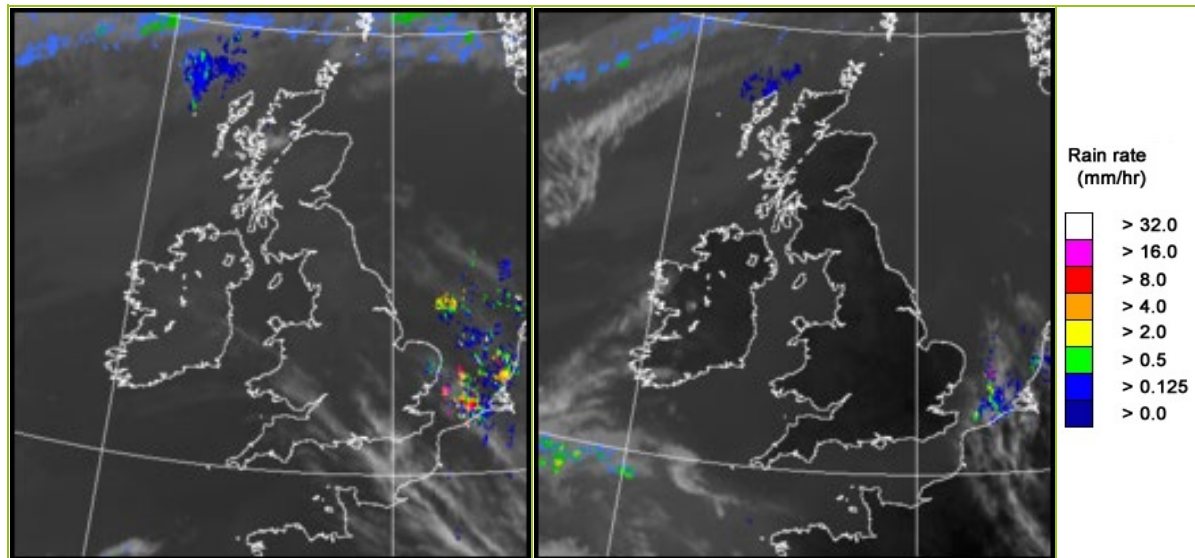

UK wind speed and direction at (L) 0000 and (R) 1200 UTC

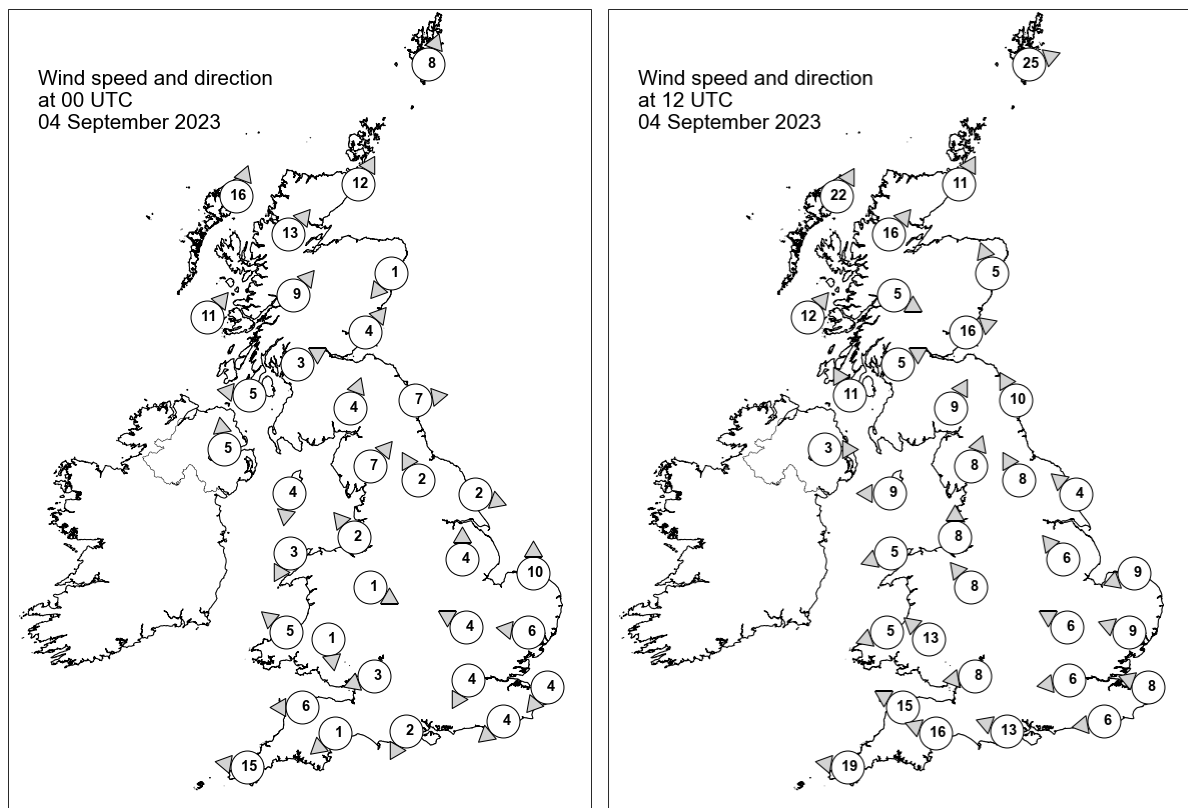

## Daily Weather Summary for Monday 04 September 2023

### Selected UK readings at (L) 0000 and (R) 1200 UTC

STATIONS		0000 UTC						1200 UTC					
NO	SITE	PRESS	WDIR	WSPD	CLOUD	TEMP	TDEW	PRESS	WDIR	WSPD	CLOUD	TEMP	TDEW
1	Lerwick	1018.3	SSW	8	8	13.0	12.9	1016.1	WSW	25	8	14.9	13.0
2	Wick	1019.9	SSW	12	6	15.7	13.7	1018.0	SSW	11	0	20.2	13.3
3	Stornoway	1019.5	SSW	16	8	15.2	14.3	1018.8	SSW	22	8	15.9	13.4
4	Loch Glascarnoch	-	SW	13	8	-	-	1020.0	SW	16	0	17.9	11.9
5	Aviemore	1022.1	-	-	0	13.6	10.3	1019.4	-	-	0	22.5	13.1
6	Dyce	1022.4	NE	1	0	13.3	10.3	1018.8	SSE	5	0	24.3	15.7
7	Tulloch Bridge	1023.8	SW	9	0	14.3	11.1	1022.2	WNW	5	8	18.5	14.0
8	Tiree	1023.4	SW	11	1	14.4	13.6	1022.7	SW	12	7	17.1	13.4
9	Leuchars	1023.8	SW	4	0	13.4	12.0	1021.5	WSW	16	0	21.5	13.0
10	Bishopton	1024.6	WSW	3	8	13.0	11.8	1022.4	WSW	5	8	20.8	14.7
11	Machrihanish	1024.2	E	5	2	14.7	13.1	1022.3	SSE	11	0	20.3	14.5
12	Boulmer	1025.0	W	7	0	-	-	1022.7	SSE	10	-	-	-
13	Eskdalemuir	1025.8	SSW	4	8	13.8	13.4	1022.8	SSW	9	0	20.9	12.7
14	Aldergrove	1024.9	S	5	0	14.5	12.7	1022.2	W	3	0	20.5	16.3
15	Shap	1026.7	SW	7	0	9.8	8.2	1022.7	SSW	8	1	21.7	15.0
16	Leeming	1026.5	SSE	2	0	11.7	9.4	1023.2	SSE	8	0	23.7	14.0
17	Ronaldsway	1025.7	N	4	0	11.6	10.5	1022.8	E	9	0	19.4	15.3
18	Bridlington	1026.1	WNW	2	0	14.0	12.0	1024.0	SE	4	0	18.9	14.2
19	Crosby	1026.0	SE	2	0	13.4	11.8	1022.5	S	8	0	24.5	17.9
20	Valley	1025.5	NNE	3	0	13.1	10.7	1021.8	ENE	5	0	25.7	16.2
21	Waddington	1026.5	S	4	0	15.4	11.6	1023.9	SE	6	0	24.4	14.2
22	Shawbury	1025.9	WNW	1	0	13.2	11.2	1022.6	SE	8	0	25.3	15.8
23	Weybourne	1026.8	S	10	0	16.3	14.4	1024.4	ENE	9	0	20.9	17.1
24	Bedford	1026.7	ESE	4	0	14.6	13.9	1023.1	ESE	6	0	26.9	14.3
25	Aberporth	1025.2	SE	5	0	16.8	12.9	1020.4	ENE	5	0	26.4	17.0
26	Sennybridge	1026.7	N	1	1	10.8	9.9	1021.1	SE	13	0	24.1	16.4
27	Wattisham	1027.1	E	6	0	15.8	15.2	1023.6	ESE	9	0	24.3	11.6
28	Almondsbury	1025.4	ENE	3	0	15.9	14.2	1021.4	E	8	0	26.7	17.8
29	Heathrow	1026.3	NNE	4	0	18.1	15.7	1022.5	E	6	0	27.8	13.4
30	Manston	1026.4	NE	4	-	16.8	16.4	1023.4	ESE	8	-	24.5	16.1
31	Chivenor	1024.1	E	6	0	18.0	15.2	1019.8	ESE	15	0	27.2	18.5
32	Exeter	1024.5	NE	1	1	12.8	12.3	1020.0	ESE	16	0	26.2	17.8
33	Herstmonceux	1025.6	NE	4	0	16.7	15.5	1022.1	E	6	0	27.3	16.1
34	Hurn	1024.8	NNE	2	0	16.2	14.7	1021.0	ESE	13	0	26.0	17.1
35	Camborne	1022.4	E	15	0	19.3	14.6	1017.5	E	19	0	23.9	18.1

## Daily Weather Summary for Monday 04 September 2023

### Selected European readings at (L) 0000 and (R) 1200 UTC

STATIONS		0000 UTC						1200 UTC					
NO	SITE	PRESS	WDIR	WSPD	CLOUD	TEMP	TDEW	PRESS	WDIR	WSPD	CLOUD	TEMP	TDEW
1	Murmansk	1011.3	SSW	6	7	14.9	11.9	1005.4	S	16	7	15.8	10.6
2	Helsinki	1019.9	-	0	0	8.3	8.3	1020.2	SW	14	5	19.9	14.3
3	Stockholm	1019.3	SW	4	-	13.5	11.3	1020.7	W	8	-	20.8	14.1
4	Oslo	1018.0	NE	4	-	12.5	12.4	1018.5	S	6	2	23.7	14.1
5	Reykjavik	996.0	SSW	6	6	5.7	3.1	1004.7	SW	7	5	11.4	6.8
6	Moscow	1020.9	-	0	0	12.1	11.8	1021.7	WNW	2	5	21.8	11.1
7	Kiev	1019.5	-	0	6	18.1	11.2	1021.3	N	8	7	23.1	12.5
8	Warsaw	1025.1	WNW	4	7	14.4	11.4	1027.5	WNW	6	4	20.3	11.5
9	Berlin	1028.8	WSW	2	0	13.0	11.3	1028.6	NE	2	0	23.4	12.1
10	De Bilt	1027.9	E	2	8	11.1	11.1	1025.3	SSE	6	8	24.3	15.1
11	Dublin	1025.5	SSE	2	2	9.8	9.5	1022.0	ESE	8	1	22.4	14.5
12	Cork	1024.5	N	6	3	13.6	11.5	1019.3	E	16	2	21.3	17.4
13	Sofia	1017.2	WNW	4	7	17.7	12.8	1016.6	NE	2	8	14.8	13.2
14	Belgrade	1020.9	NW	2	-	16.1	16.1	1019.4	NNE	8	4	22.6	12.8
15	Budapest	1023.1	N	2	-	16.8	11.3	1024.0	NNE	6	-	24.1	9.7
16	Prague	1029.0	WSW	2	-	13.2	9.5	1028.4	N	4	1	21.6	7.1
17	Munich	1027.5	NE	4	8	14.8	13.0	1024.7	ENE	8	0	24.1	13.1
18	Strasbourg	1026.2	NNW	5	-	16.0	14.0	1022.2	NE	7	-	28.3	13.4
19	Paris	1023.8	ENE	6	-	21.6	16.5	1019.5	ENE	11	5	30.0	14.5
20	Jersey	1021.7	E	12	0	20.7	18.2	1017.3	E	13	0	26.1	19.4
21	Milan	1022.8	NE	3	0	20.9	18.1	1022.2	E	6	3	27.3	18.5
22	Marseille	1020.4	NNE	2	-	21.6	16.5	1018.8	SSW	10	-	32.4	15.4
23	Bordeaux	1015.5	E	8	-	25.2	12.1	1013.4	SSE	10	-	32.0	10.7
24	Rome	1019.0	NNW	3	0	20.5	17.3	1016.7	NNE	11	5	32.0	12.9
25	Ajaccio	1019.6	NE	5	-	18.9	14.6	1018.3	SSW	13	-	27.4	19.7
26	Barcelona	1017.2	ENE	18	6	27.5	11.9	1016.7	E	21	7	29.4	13.7
27	Majorca	1014.0	ENE	15	3	26.5	21.0	1014.4	E	12	0	32.2	22.5
28	Madrid	1012.3	-	0	8	18.8	18.1	1012.5	NW	5	7	20.5	17.4
29	Lisbon	1009.9	SE	4	-	17.6	14.9	1009.9	S	12	-	20.1	17.9
30	Athens	1012.1	N	3	-	25.1	11.2	1009.3	N	9	7	26.8	13.9
31	Malta	1017.2	W	5	0	22.7	18.2	1013.0	N	9	6	29.7	17.7
32	Gibraltar	1012.0	ENE	2	8	20.4	15.3	1014.3	SSW	5	0	26.8	14.9

## Daily Weather Summary for Monday 04 September 2023

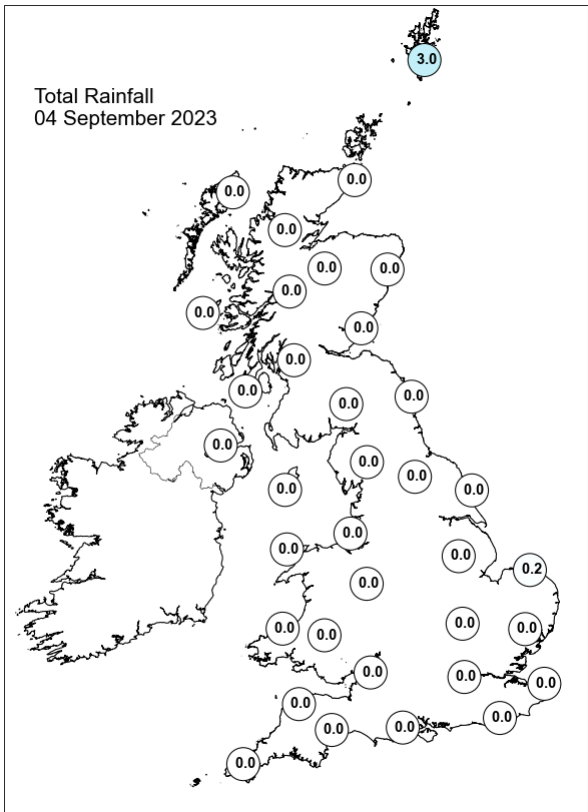
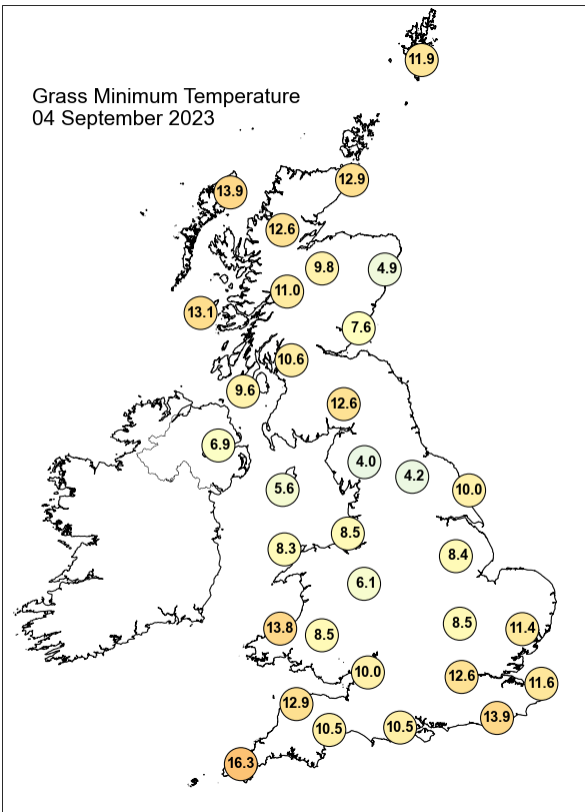
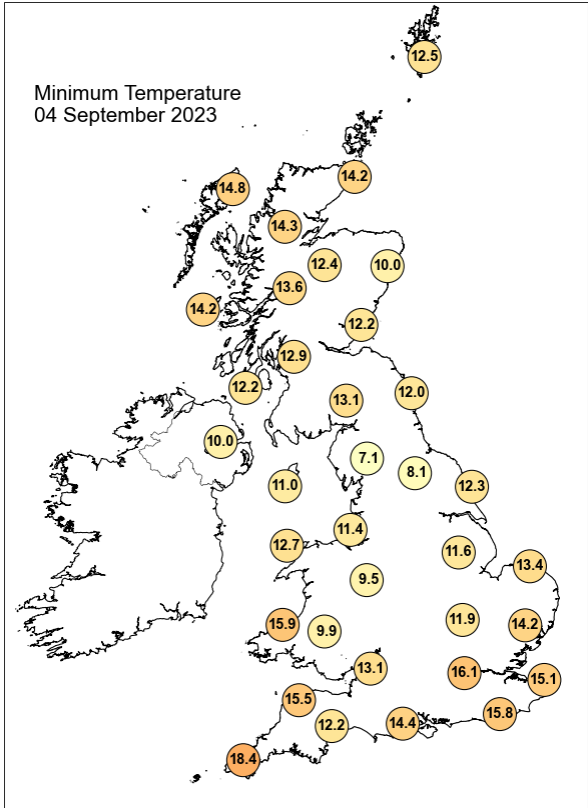
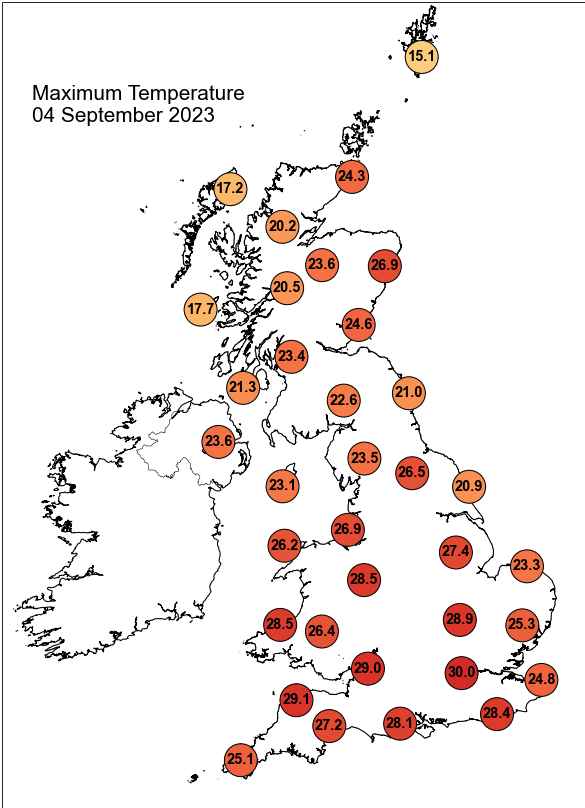

## Daily Weather Summary for Monday 04 September 2023

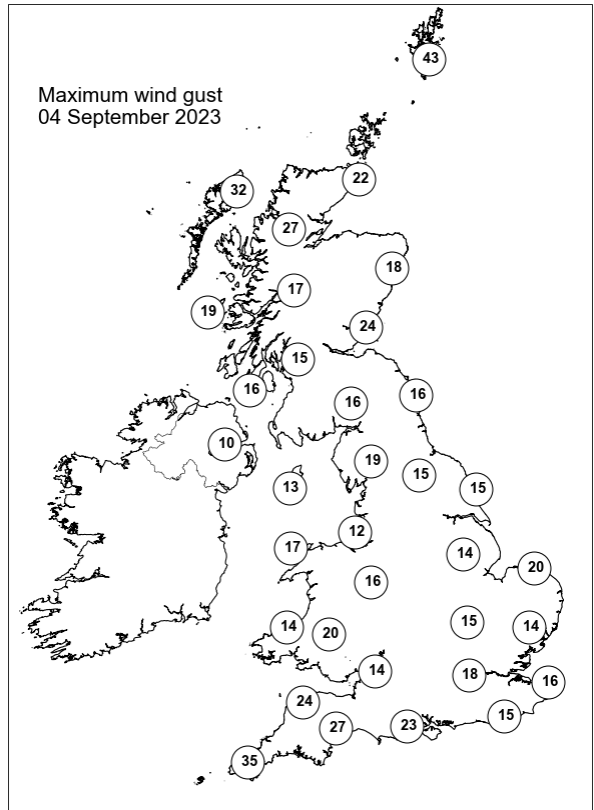
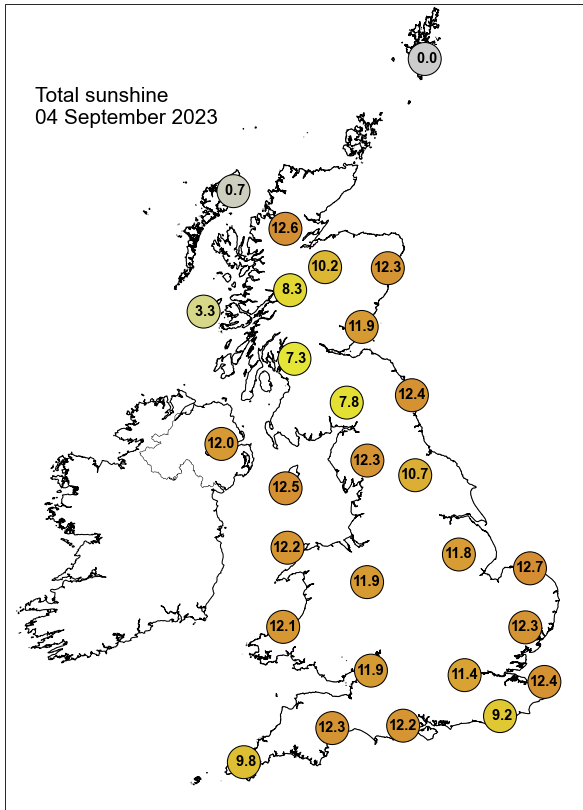

None of the selected stations observed a day of sleet or snow falling or non-zero snow depth at 0900 UTC.



## Daily Weather Summary for Tuesday 05 September 2023

This day's summary created 12/09/2023 04:03

### Summary of the UK Weather for Tuesday 05 September 2023

During the early hours, low pressure pushed a cold front and a trough into the far southwest of England and bringing low cloud and some heavy showers to Cornwall. The rest of the country remained clear and dry throughout the night, until near dawn where fog formed across some southeastern areas. There was a noticeable split in temperatures overnight, with some local areas seeing a tropical night in the south, but the lowest temperatures further north reaching close to freezing. The early morning fog lingered until the sun came up, but burned away by mid-morning. Meanwhile, low cloud associated with the depression to the southwest of the UK, moved over the southwest of England and southern Wales, accompanied by a few showers. Once this cloud and fog cleared, skies stayed largely clear over the whole country during the day. The exception was the far north of Scotland and Orkney, which saw some cloud throughout the day. It was another very warm day for most, with the highest temperatures recorded in south and central England and Wales.

### Daily Extremes

<i>Highest Maximum</i>	<b>30.7°C</b> Wiggonholt (West Sussex, 28mAMSL)
<i>Lowest Maximum</i>	<b>15.2°C</b> Baltasound No 2 (Shetland, 15mAMSL)
<i>Highest Minimum</i>	<b>20.5°C</b> Plymouth, Kinterbury Point (Devon, 0mAMSL)
<i>Lowest Minimum</i>	<b>1.4°C</b> Braemar No 2 (Aberdeenshire, 327mAMSL)
<i>Lowest Grass Minimum</i>	<b>-1.5°C</b> Dalwhinnie No 2 (Inverness-shire, 351mAMSL)
<i>Most Rainfall</i>	<b>0.6mm</b> Cornwood (Devon, 95mAMSL) also Towednack (Cornwall, 150mAMSL)
<i>Most Sunshine</i>	<b>12.9hr</b> Brampton No 3 (Cumbria, 117mAMSL)
<i>Highest Gust</i>	<b>36Kt 41mph</b> Camborne (Cornwall, 87mAMSL)
<i>Highest Gust (mountain*)</i>	<b>34Kt 39mph</b> Great Dun Fell No 2 B (Cumbria, 847mAMSL)
<i>Greatest Snow Depth at 0900 UTC</i>	No non-zero values.

mAMSL refers to station elevation in metres above mean sea level.

\*Mountain stations are above 500mAMSL.

## Daily Weather Summary for Tuesday 05 September 2023

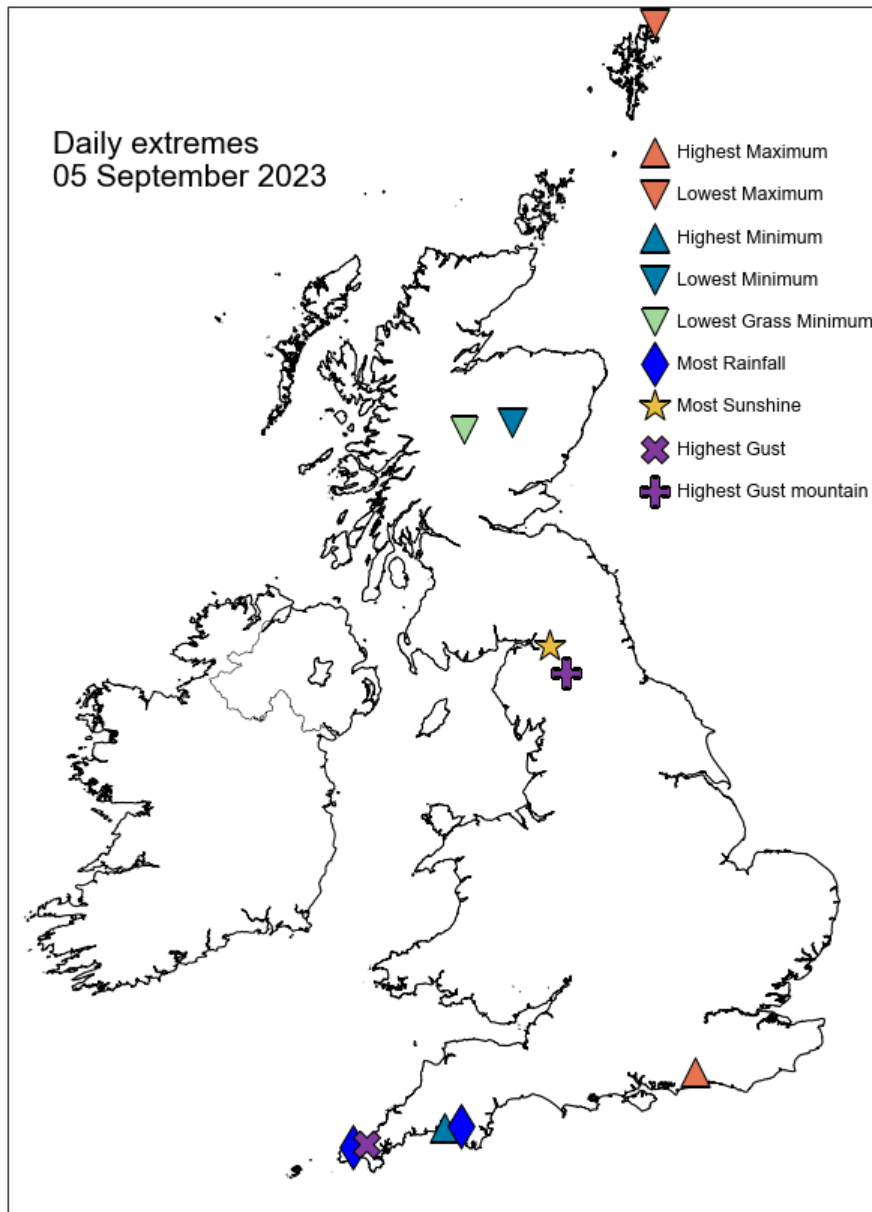

## Daily Weather Summary for Tuesday 05 September 2023

### North Atlantic and Europe analysis charts and satellite images at 0000 UTC

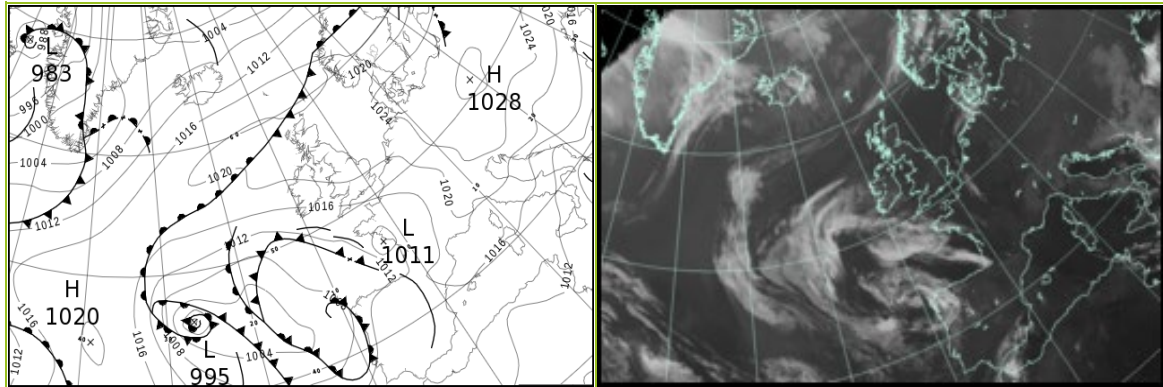

### North Atlantic and Europe analysis charts and satellite images at 1200 UTC

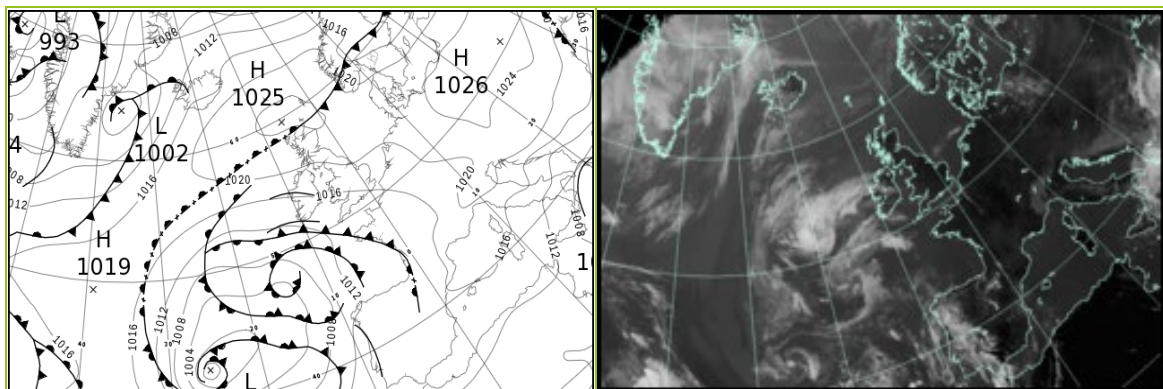

All satellite imagery copyright Met Office and EUMETSAT (European Organisation for the Exploitation of Meteorological Satellites). These show infra-red images from the geostationary MSG satellite. The rainfall rates are derived from both rain-radar and satellite data.

## Daily Weather Summary for Tuesday 05 September 2023

UK satellite and rain-radar precipitation rates at (L) 0000 and (R) 1200 UTC

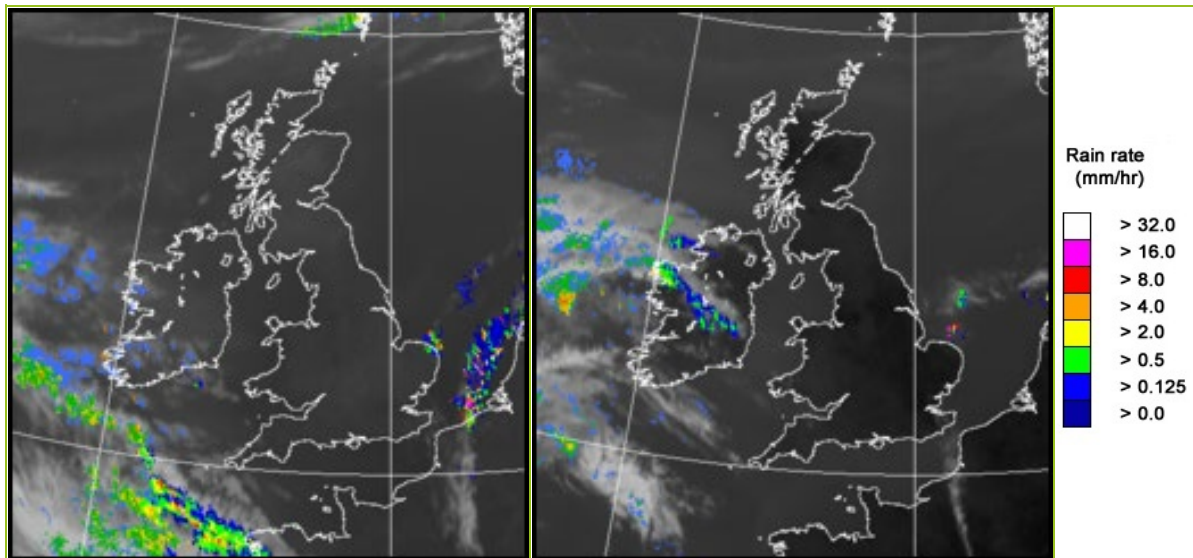

UK wind speed and direction at (L) 0000 and (R) 1200 UTC

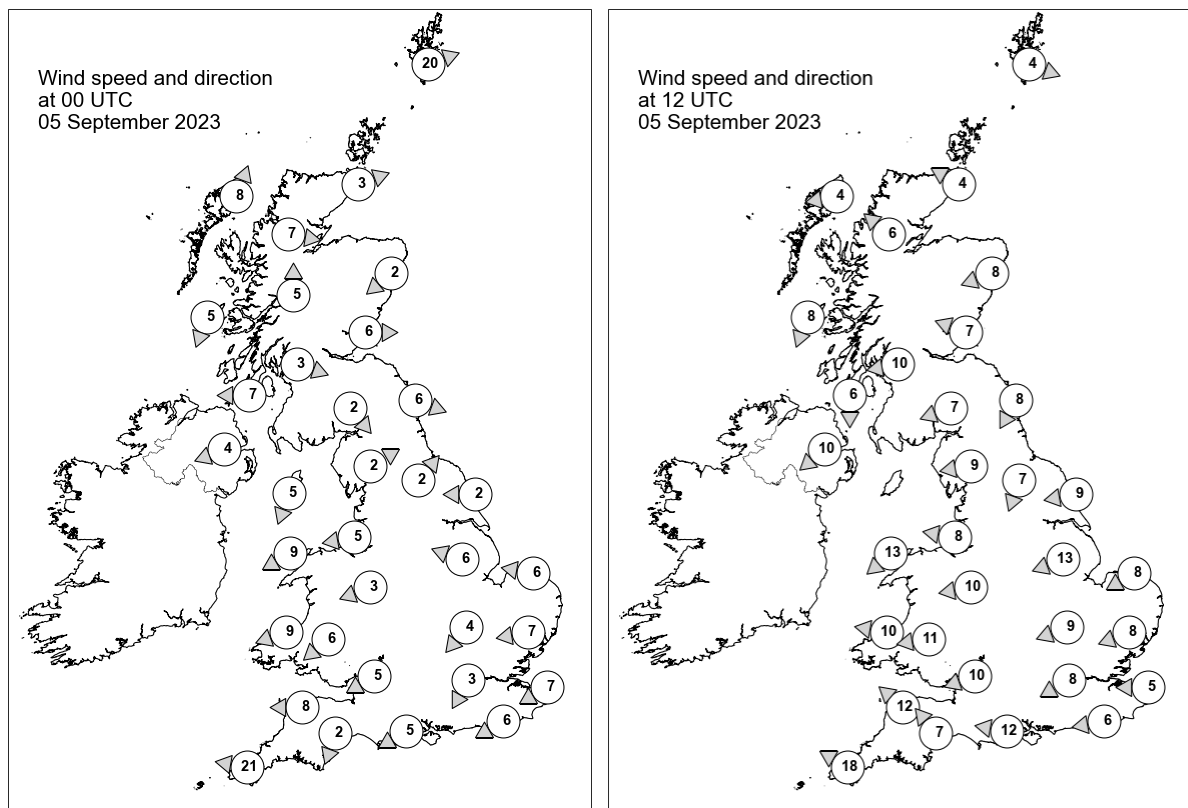

## Daily Weather Summary for Tuesday 05 September 2023

### Selected UK readings at (L) 0000 and (R) 1200 UTC

STATIONS		0000 UTC						1200 UTC					
NO	SITE	PRESS	WDIR	WSPD	CLOUD	TEMP	TDEW	PRESS	WDIR	WSPD	CLOUD	TEMP	TDEW
1	Lerwick	1018.2	WSW	20	8	13.2	13.2	1023.9	WNW	4	0	14.7	6.4
2	Wick	1020.5	WSW	3	0	12.1	10.4	1024.0	ESE	4	8	14.2	13.7
3	Stornoway	1021.3	SSW	8	8	14.0	12.2	1023.1	E	4	6	18.2	14.5
4	Loch Glascarnoch	1022.6	W	7	0	10.0	9.5	1022.1	SE	6	0	21.4	10.1
5	Aviemore	1022.5	-	-	0	10.1	9.0	1021.9	-	-	0	20.7	7.5
6	Dyce	1021.2	NE	2	0	12.1	10.4	1023.4	ENE	8	0	19.6	13.8
7	Tulloch Bridge	1023.9	S	5	0	9.1	8.6	-	-	-	-	-	-
8	Tiree	1022.6	NNE	5	0	9.9	9.6	1021.7	NNE	8	0	17.2	14.8
9	Leuchars	1021.2	W	6	0	15.0	12.6	1023.2	ESE	7	0	18.1	11.4
10	Bishopton	1022.0	WNW	3	0	11.5	10.9	1021.4	E	10	0	22.2	12.7
11	Machrihanish	1021.4	E	7	0	13.0	11.1	1019.9	N	6	0	23.7	9.0
12	Boulmer	1021.8	WNW	6	0	-	-	1022.5	NNE	8	0	-	-
13	Eskdalemuir	1023.2	NW	2	0	9.9	9.6	1021.1	ENE	7	0	22.7	16.1
14	Aldergrove	1021.3	ENE	4	0	15.7	13.9	1019.4	NE	10	0	21.5	15.3
15	Shap	1022.5	WSW	2	0	12.4	11.9	1019.8	E	9	0	23.2	17.8
16	Leeming	1021.9	SW	2	0	15.8	14.6	1020.4	NNE	7	0	24.9	17.3
17	Ronaldsway	1020.8	NNE	5	0	18.7	14.8	1018.7	-	-	0	23.7	15.8
18	Bridlington	1021.5	E	2	0	14.1	12.9	1020.9	E	9	0	21.7	14.9
19	Crosby	1020.7	E	5	0	18.1	17.0	1018.4	E	8	0	26.8	10.4
20	Valley	1019.6	ENE	9	0	19.6	16.9	1016.5	NE	13	0	24.1	13.3
21	Waddington	1021.8	ESE	6	0	15.6	13.6	1019.3	ENE	13	0	25.3	11.3
22	Shawbury	1020.7	ENE	3	0	18.4	15.1	1018.1	E	10	0	24.5	12.9
23	Weybourne	1021.1	E	6	0	15.6	14.9	1019.2	ENE	8	0	20.0	17.2
24	Bedford	1020.9	NE	4	0	13.9	12.5	1017.8	ENE	9	0	26.2	14.7
25	Aberporth	1017.9	ENE	9	0	20.5	14.7	1015.2	E	10	0	25.9	14.0
26	Sennybridge	1019.5	NE	6	0	18.7	12.5	1016.2	E	11	0	22.2	15.1
27	Wattisham	1020.1	E	7	0	16.3	14.4	1017.6	ENE	8	0	25.3	16.1
28	Almondsbury	1019.1	ENE	5	0	17.5	11.5	1015.8	ENE	10	0	26.1	16.1
29	Heathrow	1019.7	NNE	3	0	17.2	13.8	1016.4	ENE	8	0	28.0	16.1
30	Manston	1019.0	ENE	7	-	18.3	15.4	1017.2	E	5	-	25.1	13.9
31	Chivenor	1016.6	E	8	0	19.7	15.7	1014.5	SE	12	0	25.9	16.5
32	Exeter	1016.9	NNE	2	0	14.6	12.6	1015.3	SE	7	0	24.8	16.9
33	Herstmonceux	1018.2	ENE	6	0	17.1	14.4	1015.8	E	6	0	27.3	16.3
34	Hurn	1017.6	ENE	5	0	16.6	13.5	1014.9	E	12	0	27.5	15.5
35	Camborne	1013.9	E	21	8	21.2	13.7	1013.4	ESE	18	0	21.8	17.0

## Daily Weather Summary for Tuesday 05 September 2023

### Selected European readings at (L) 0000 and (R) 1200 UTC

STATIONS		0000 UTC						1200 UTC					
NO	SITE	PRESS	WDIR	WSPD	CLOUD	TEMP	TDEW	PRESS	WDIR	WSPD	CLOUD	TEMP	TDEW
1	Murmansk	1000.8	SSW	14	8	11.7	6.5	1001.1	W	4	6	12.8	4.1
2	Helsinki	1017.8	SSW	10	7	16.4	14.3	1011.3	SW	16	6	19.7	15.0
3	Stockholm	1017.4	SW	6	-	16.8	13.6	-	-	-	-	-	-
4	Oslo	1016.3	NNE	3	-	13.9	13.7	1015.8	SW	9	2	23.6	13.5
5	Reykjavik	1013.7	SSE	3	4	6.9	4.7	1016.4	SSW	4	8	11.4	6.1
6	Moscow	1024.8	-	0	0	11.9	11.4	1022.3	-	0	3	22.4	9.2
7	Kiev	1024.1	N	4	0	16.8	8.5	1023.5	N	8	0	23.5	6.8
8	Warsaw	1028.4	-	0	0	11.9	10.6	1026.5	S	4	3	23.5	8.7
9	Berlin	1026.4	S	2	0	15.1	12.8	1023.9	SSE	8	3	26.6	13.8
10	De Bilt	1021.0	NE	4	0	15.9	13.5	1018.9	SE	8	0	26.3	15.2
11	Dublin	1020.3	NE	6	3	14.4	13.8	1018.0	ENE	14	5	20.5	15.6
12	Cork	1016.7	E	12	4	19.9	16.5	1014.3	E	16	3	20.7	13.2
13	Sofia	1017.3	SE	2	8	14.4	13.5	1016.9	NE	10	5	21.5	11.1
14	Belgrade	1020.3	NNE	2	-	17.1	14.8	1021.0	SE	4	2	26.1	12.7
15	Budapest	1024.7	N	4	-	16.2	9.8	1023.2	NNE	6	-	26.1	11.8
16	Prague	1027.7	SSE	2	-	13.5	9.7	1023.9	SSE	6	3	23.9	10.6
17	Munich	1023.7	E	6	0	15.5	8.8	1020.1	E	8	0	23.9	10.2
18	Strasbourg	1020.4	NNW	4	-	15.9	12.1	1018.8	ENE	7	-	28.5	14.0
19	Paris	1015.9	E	5	-	22.1	14.5	1015.7	S	5	5	31.5	13.3
20	Jersey	1013.6	E	16	0	21.2	16.0	1014.3	S	5	0	25.2	17.0
21	Milan	1022.4	E	5	0	21.7	15.6	1022.1	E	7	8	24.4	13.1
22	Marseille	1018.7	SSE	2	-	22.3	17.2	1018.3	S	13	-	30.1	14.6
23	Bordeaux	1012.9	SSW	2	-	21.6	15.2	1015.4	N	4	-	32.1	16.0
24	Rome	1016.4	N	2	0	20.1	8.4	1013.1	NE	11	0	30.7	10.0
25	Ajaccio	1017.1	ENE	4	-	19.0	14.0	1015.8	S	12	-	27.6	20.4
26	Barcelona	1017.2	ENE	12	0	25.1	20.7	1017.2	ESE	14	1	27.6	21.2
27	Majorca	1015.6	E	4	0	23.1	19.5	1015.3	E	13	4	32.3	16.0
28	Madrid	1015.9	-	0	3	18.3	16.7	1015.0	NW	3	4	24.9	14.4
29	Lisbon	1012.7	S	7	-	19.4	19.4	1014.9	S	9	7	23.0	18.7
30	Athens	1006.0	N	3	-	21.4	14.8	1007.5	E	5	8	24.2	19.6
31	Malta	1009.4	E	8	5	24.3	19.2	1008.3	N	15	3	28.2	13.2
32	Gibraltar	1016.1	WSW	7	0	21.2	16.2	1015.1	SSW	15	4	25.3	18.1

## Daily Weather Summary for Tuesday 05 September 2023

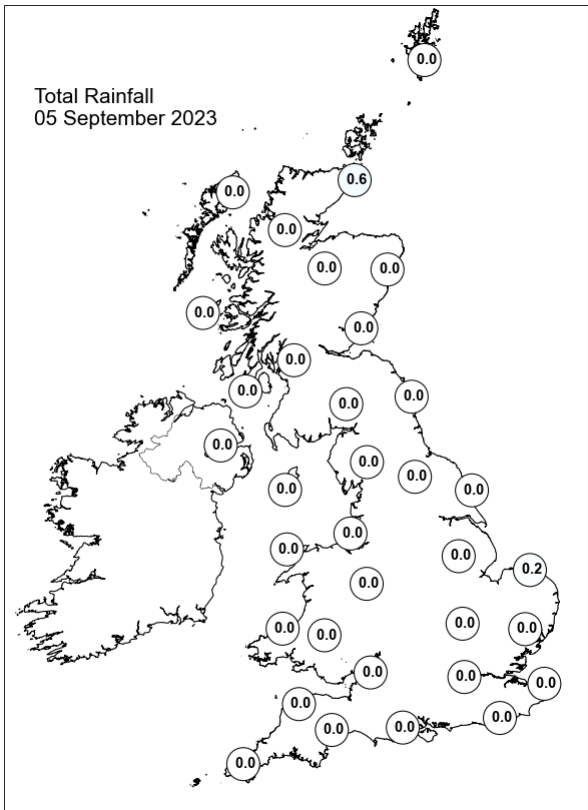
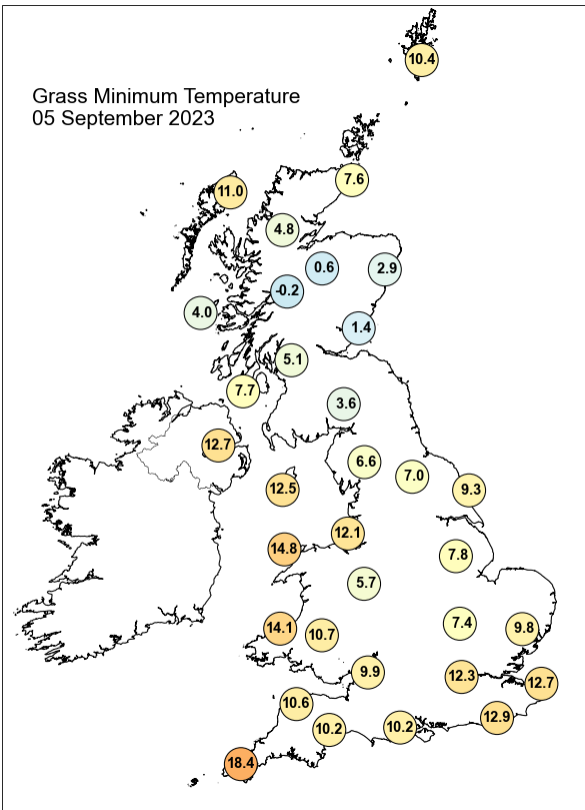
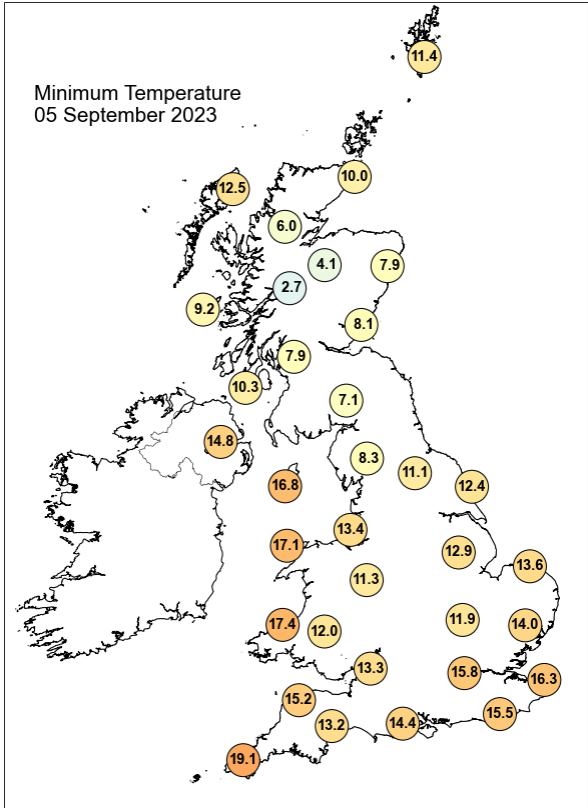
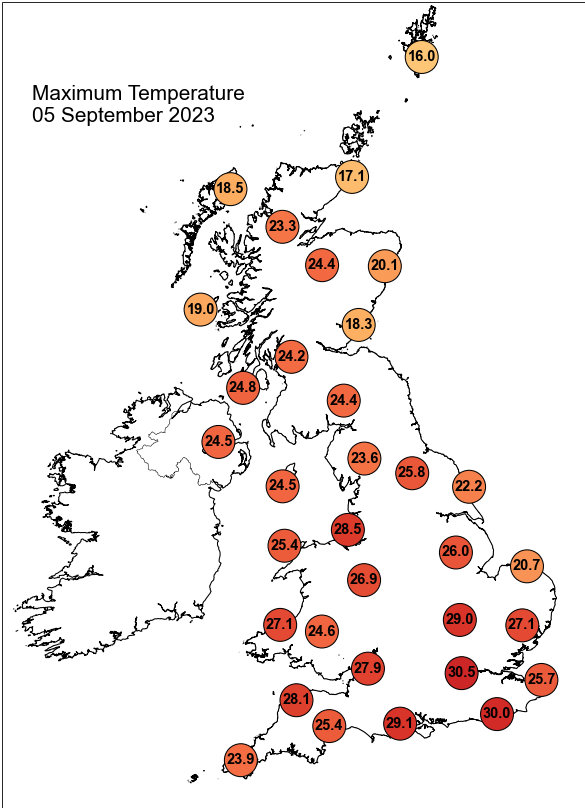



## Daily Weather Summary for Tuesday 05 September 2023

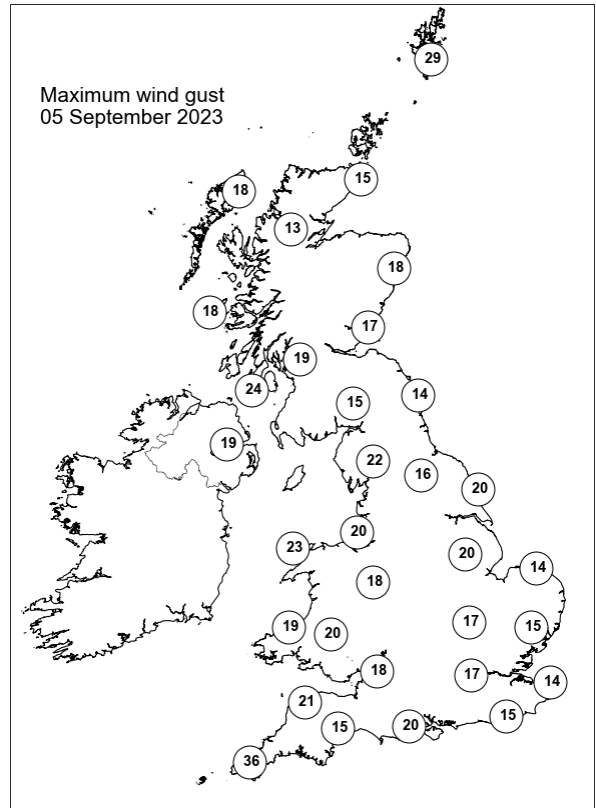
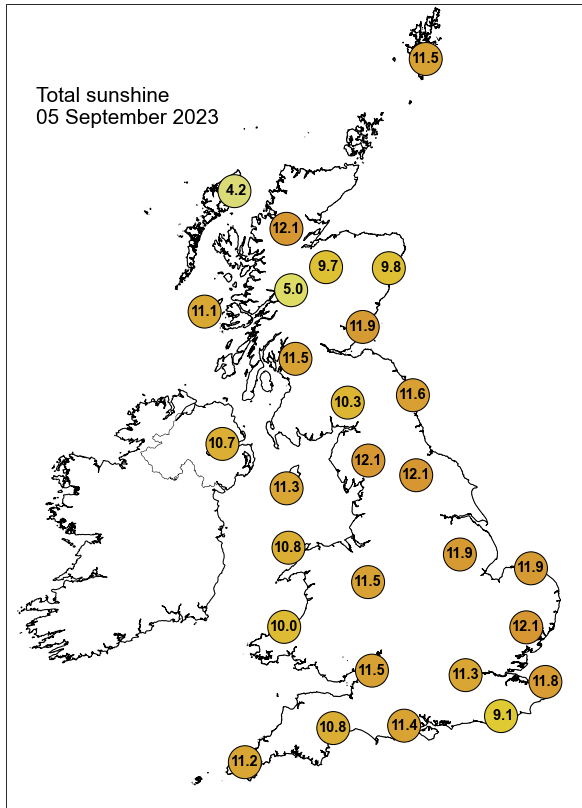

None of the selected stations observed a day of sleet or snow falling or non-zero snow depth at 0900 UTC.

## Daily Weather Summary for Wednesday 06 September 2023

This day's summary created 13/09/2023 04:02

### Summary of the UK Weather for Wednesday 06 September 2023

High pressure remained in charge over the UK throughout the night, meaning most places saw a dry, clear and warm night. Mist and fog spread across the east coast counties from East Anglia northwards, pushing inland through the early hours, with the maximum extent reaching the central spine of the country around dawn. Further patchy fog formed in parts of the southwest at times. Most of the overnight cloud and fog burned back to the coasts by mid-morning, though it lingered in parts of central and eastern Scotland. The majority of England and Wales saw another day of sunshine, but it was cloudier over Northern Ireland. Some patchy cloud also formed over Scotland and parts of central England later in the day. Like previous days, it was warm or hot for most, with southern areas reaching mid-to-high twenties, although the lingering cloud over eastern Scotland kept temperatures lower in the mid-high teens.

### Daily Extremes

<i>Highest Maximum</i>	<b>32.0°C</b> Kew Gardens (Greater London, 6mAMSL)
<i>Lowest Maximum</i>	<b>13.9°C</b> Fair Isle (Shetland, 57mAMSL)
<i>Highest Minimum</i>	<b>18.8°C</b> Hastings (East Sussex, 45mAMSL)
<i>Lowest Minimum</i>	<b>6.2°C</b> Kinross (Kinross-shire, 116mAMSL)
<i>Lowest Grass Minimum</i>	<b>2.4°C</b> Lerwick (Shetland, 82mAMSL)
<i>Most Rainfall</i>	<b>3.6mm</b> Scolton Country Park (Dyfed, 75mAMSL)
<i>Most Sunshine</i>	<b>11.9hr</b> Aberdaron (Gwynedd, 86mAMSL)
<i>Highest Gust</i>	<b>34Kt 39mph</b> South Uist Range (Western Isles, 4mAMSL)
<i>Highest Gust (mountain*)</i>	<b>38Kt 44mph</b> Aonach Mor (Inverness-shire, 1130mAMSL)
<i>Greatest Snow Depth at 0900 UTC</i>	No non-zero values.

mAMSL refers to station elevation in metres above mean sea level.

\*Mountain stations are above 500mAMSL.

## Daily Weather Summary for Wednesday 06 September 2023

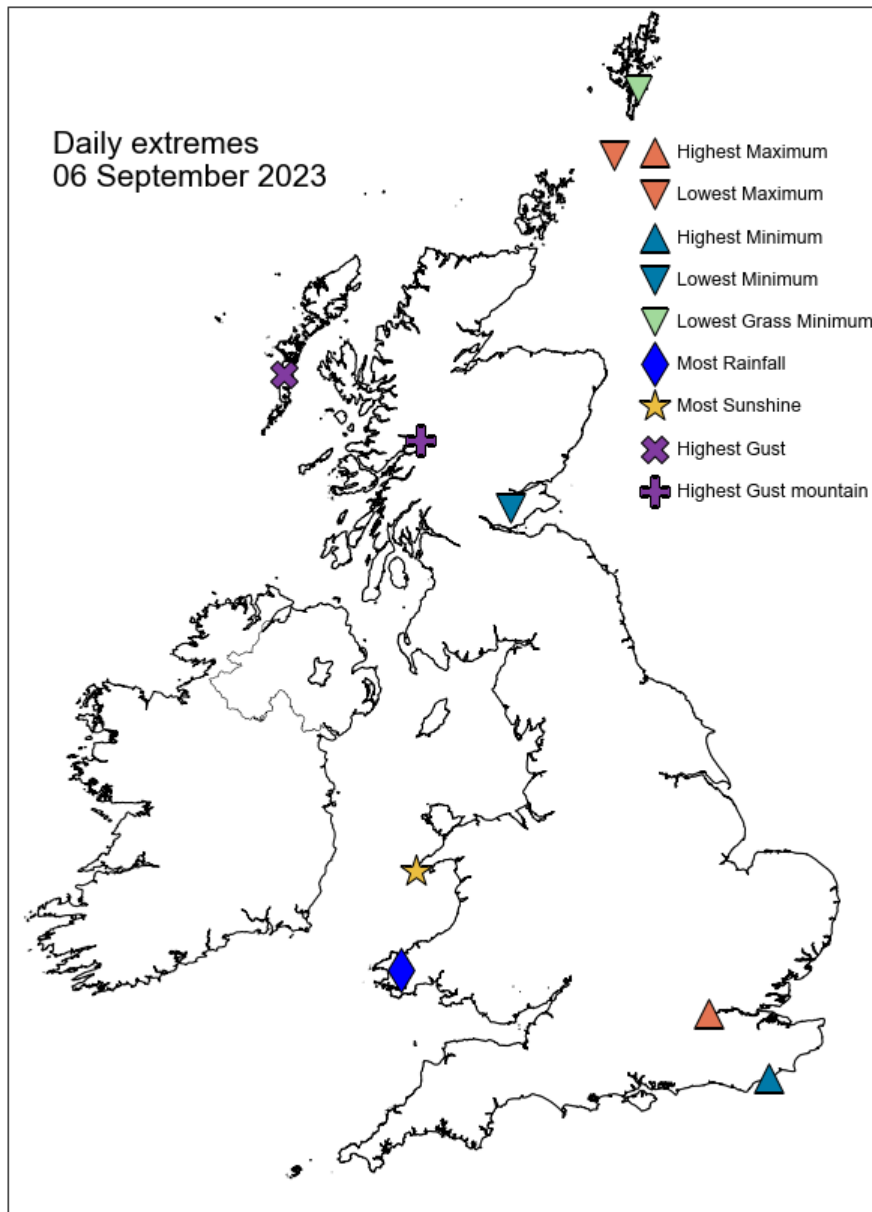

## Daily Weather Summary for Wednesday 06 September 2023

### North Atlantic and Europe analysis charts and satellite images at 0000 UTC

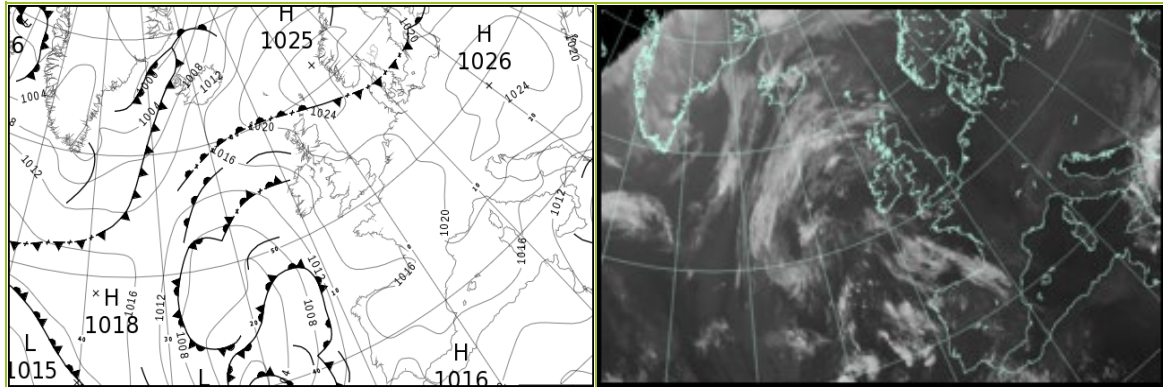

### North Atlantic and Europe analysis charts and satellite images at 1200 UTC

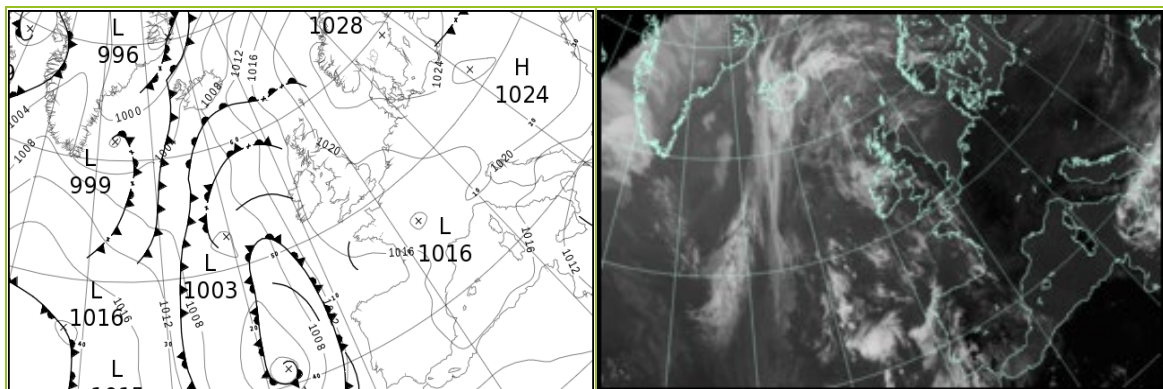

All satellite imagery copyright Met Office and EUMETSAT (European Organisation for the Exploitation of Meteorological Satellites). These show infra-red images from the geostationary MSG satellite. The rainfall rates are derived from both rain-radar and satellite data.

## Daily Weather Summary for Wednesday 06 September 2023

UK satellite and rain-radar precipitation rates at (L) 0000 and (R) 1200 UTC

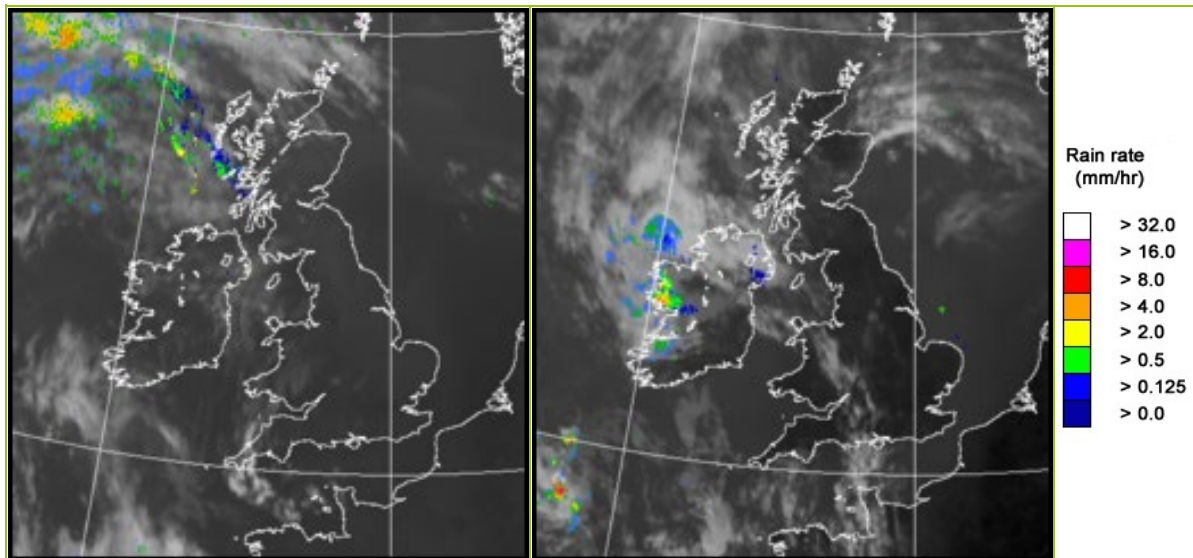

UK wind speed and direction at (L) 0000 and (R) 1200 UTC

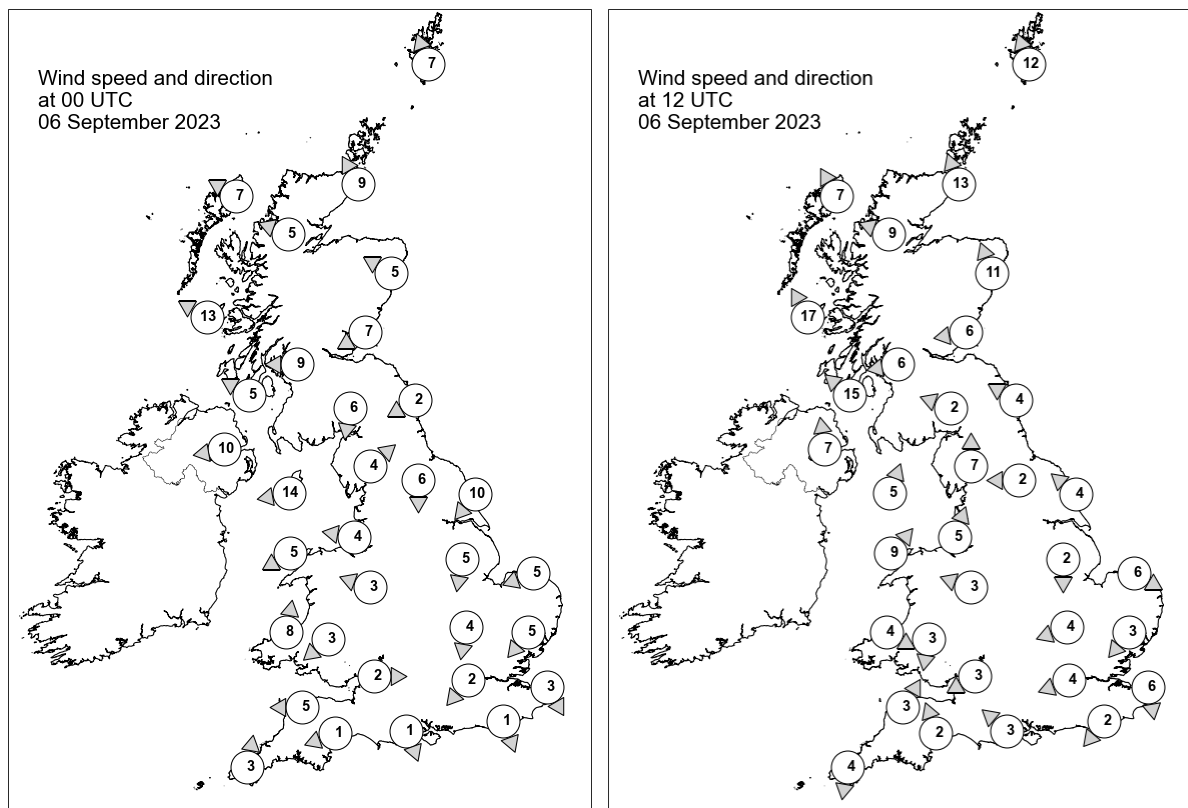

## Daily Weather Summary for Wednesday 06 September 2023

### Selected UK readings at (L) 0000 and (R) 1200 UTC

STATIONS		0000 UTC						1200 UTC					
NO	SITE	PRESS	WDIR	WSPD	CLOUD	TEMP	TDEW	PRESS	WDIR	WSPD	CLOUD	TEMP	TDEW
1	Lerwick	1024.9	SSE	7	0	10.5	8.4	1021.5	SSE	12	8	13.3	13.0
2	Wick	1022.6	SSE	9	8	13.1	13.1	1018.5	SSE	13	0	16.6	14.1
3	Stornoway	1019.4	ESE	7	0	13.9	12.8	1016.7	SSE	7	1	17.8	13.6
4	Loch Glascarnoch	1021.9	ESE	5	2	12.7	12.0	1016.9	ESE	9	1	21.3	13.8
5	Aviemore	1022.0	-	-	4	9.9	9.3	1017.2	-	-	0	23.7	10.3
6	Dyce	1023.0	ESE	5	8	14.3	13.4	1020.7	SSE	11	8	16.2	14.2
7	Tulloch Bridge	-	-	-	-	-	-	-	-	-	-	-	-
8	Tiree	1018.6	ESE	13	1	16.9	12.0	1017.5	SSE	17	0	18.0	14.4
9	Leuchars	1022.4	ENE	7	8	15.1	14.2	1020.3	E	6	8	17.8	14.9
10	Bishopton	1021.2	E	9	1	14.0	12.5	1019.4	E	6	5	21.0	14.7
11	Machrihanish	1018.2	ESE	5	0	17.1	13.7	1018.5	SE	15	4	20.1	14.3
12	Boulmer	1021.6	ENE	2	8	-	-	1020.3	ESE	4	8	-	-
13	Eskdalemuir	1021.9	N	6	4	13.1	12.2	1019.6	ESE	2	3	21.3	14.3
14	Aldergrove	1017.1	E	10	0	18.2	14.7	1018.1	S	7	3	22.7	17.3
15	Shap	1021.1	SW	4	0	11.7	10.1	1018.7	S	7	0	24.2	17.0
16	Leeming	1020.9	N	6	8	15.4	14.8	1019.8	E	2	0	21.8	15.0
17	Ronaldsway	1018.0	E	14	0	18.6	13.3	1019.6	SSW	5	0	19.7	16.8
18	Bridlington	1019.7	NE	10	0	16.4	14.8	1019.6	SE	4	0	21.5	16.7
19	Crosby	1018.5	E	4	0	18.3	12.8	1019.4	SSW	5	0	24.5	16.8
20	Valley	1016.7	ENE	5	0	20.2	14.4	1019.8	SW	9	0	20.9	16.7
21	Waddington	1019.4	N	5	0	15.1	14.1	1019.8	N	2	0	24.0	15.8
22	Shawbury	1018.8	ESE	3	0	17.8	13.4	1019.6	ESE	3	0	24.8	17.3
23	Weybourne	1018.8	ENE	5	8	17.3	17.0	1020.0	WNW	6	8	18.1	17.2
24	Bedford	1018.8	N	4	0	16.1	15.0	1019.7	ENE	4	0	24.4	15.4
25	Aberporth	1017.3	S	8	0	18.6	16.3	1019.5	WNW	4	1	21.6	15.9
26	Sennybridge	1018.5	NE	3	0	17.4	14.8	1018.9	N	3	1	24.5	17.7
27	Wattisham	1018.4	NE	5	0	16.2	14.1	1018.9	NE	3	0	27.1	18.5
28	Almondsbury	1018.1	W	2	0	17.2	16.4	1019.0	ENE	3	1	26.1	18.6
29	Heathrow	1018.1	NE	2	0	19.3	14.1	1019.0	ENE	4	1	28.4	16.8
30	Manston	1018.0	NNW	3	-	17.5	17.1	1019.1	N	6	-	24.3	19.0
31	Chivenor	1017.8	E	5	3	18.0	15.6	1018.9	SSW	3	0	26.0	17.2
32	Exeter	1017.9	ENE	1	0	14.1	13.5	1018.8	SSE	2	0	26.6	18.9
33	Herstmonceux	1017.5	NNW	1	0	18.0	16.1	1018.4	NE	2	0	28.5	19.9
34	Hurn	1017.8	NNW	1	0	15.2	14.1	1018.6	SE	3	0	27.2	18.6
35	Camborne	1018.4	S	3	0	16.2	15.5	1018.6	N	4	0	25.5	16.9

## Daily Weather Summary for Wednesday 06 September 2023

### Selected European readings at (L) 0000 and (R) 1200 UTC

STATIONS		0000 UTC						1200 UTC					
NO	SITE	PRESS	WDIR	WSPD	CLOUD	TEMP	TDEW	PRESS	WDIR	WSPD	CLOUD	TEMP	TDEW
1	Murmansk	1003.0	NNE	2	6	7.1	5.2	1011.7	NW	8	7	11.9	2.8
2	Helsinki	1017.0	W	8	0	9.4	8.5	1023.8	WNW	14	1	17.4	7.2
3	Stockholm	-	-	-	-	-	-	-	-	-	-	-	-
4	Oslo	1022.1	NNE	10	-	15.9	7.2	1026.8	SSW	4	6	19.0	9.5
5	Reykjavik	1011.6	S	8	8	11.2	9.5	1005.9	SSE	10	8	12.5	8.4
6	Moscow	1017.7	-	0	3	15.2	10.6	1014.3	W	4	6	20.6	11.1
7	Kiev	1023.8	-	0	0	15.0	9.0	1022.1	WNW	4	6	24.3	11.0
8	Warsaw	1024.8	-	0	0	12.4	10.8	1024.9	W	4	0	25.0	10.8
9	Berlin	1022.6	E	2	0	15.2	13.0	1023.5	SE	4	0	27.3	12.5
10	De Bilt	1018.7	SE	6	0	19.6	14.9	1019.9	SSE	6	0	28.0	17.0
11	Dublin	1016.7	E	4	3	14.0	13.3	1018.5	SSE	6	4	23.9	16.4
12	Cork	1016.1	SSE	10	7	17.0	16.8	1017.3	S	10	7	22.4	17.0
13	Sofia	1020.5	SSE	4	6	15.0	13.8	1019.2	ENE	6	7	22.6	13.9
14	Belgrade	1022.0	-	0	-	17.3	17.3	1021.8	E	4	0	27.5	12.6
15	Budapest	1024.2	N	2	-	15.0	12.3	1023.2	SSE	4	-	26.9	10.6
16	Prague	1024.3	W	2	-	12.4	9.1	1022.6	ENE	4	0	25.7	12.4
17	Munich	1021.7	NE	2	0	12.9	10.3	1019.8	ENE	8	0	23.9	11.5
18	Strasbourg	1019.5	N	3	-	15.3	13.3	1019.0	N	5	-	27.2	12.4
19	Paris	1017.7	SE	2	-	21.0	15.3	1017.2	E	7	1	31.7	16.8
20	Jersey	1017.6	NNE	5	0	19.5	16.9	1018.3	WNW	3	0	25.4	19.0
21	Milan	1023.1	S	3	0	17.7	13.7	1022.0	N	2	0	26.8	13.3
22	Marseille	1020.1	SSE	2	-	21.3	14.7	1019.5	W	7	-	28.8	14.2
23	Bordeaux	1016.3	ENE	6	-	24.7	15.9	1016.7	-	-	-	29.4	15.1
24	Rome	1016.2	N	6	0	20.5	10.4	1015.6	SSW	11	0	29.3	11.4
25	Ajaccio	1018.2	ENE	7	-	17.3	14.2	1018.0	SSW	13	-	27.2	20.3
26	Barcelona	1018.4	E	7	2	24.8	20.5	-	-	-	-	-	-
27	Majorca	1016.9	E	4	0	21.7	18.3	1017.1	E	9	3	30.1	16.9
28	Madrid	1016.1	N	2	4	20.4	16.2	1015.6	SSE	6	7	25.8	16.6
29	Lisbon	1016.1	SSE	4	-	19.1	19.1	1015.8	SSE	6	7	24.5	16.2
30	Athens	1009.3	E	6	-	24.4	18.9	1011.6	E	7	8	25.6	24.6
31	Malta	1009.1	NNE	15	7	23.7	16.5	1010.4	NNE	10	7	23.2	19.1
32	Gibraltar	1016.3	SW	9	0	23.1	17.0	1016.2	E	7	0	24.9	17.8



## Daily Weather Summary for Wednesday 06 September 2023

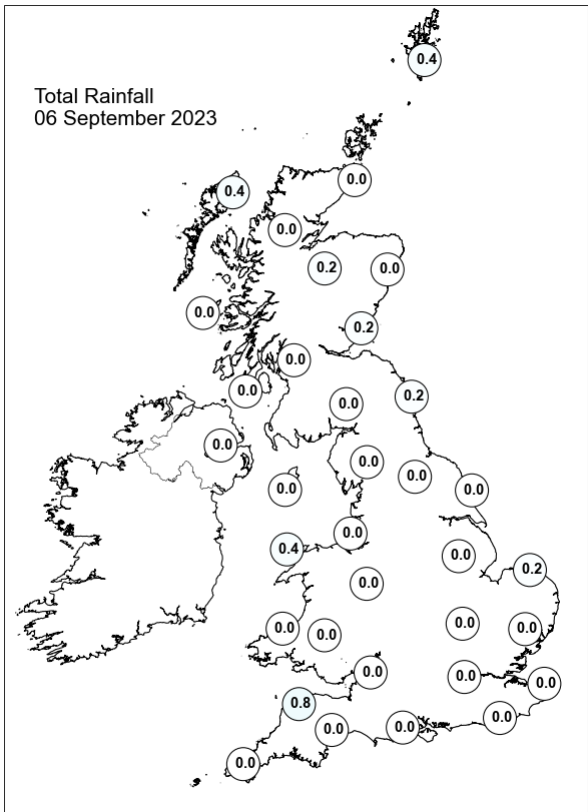
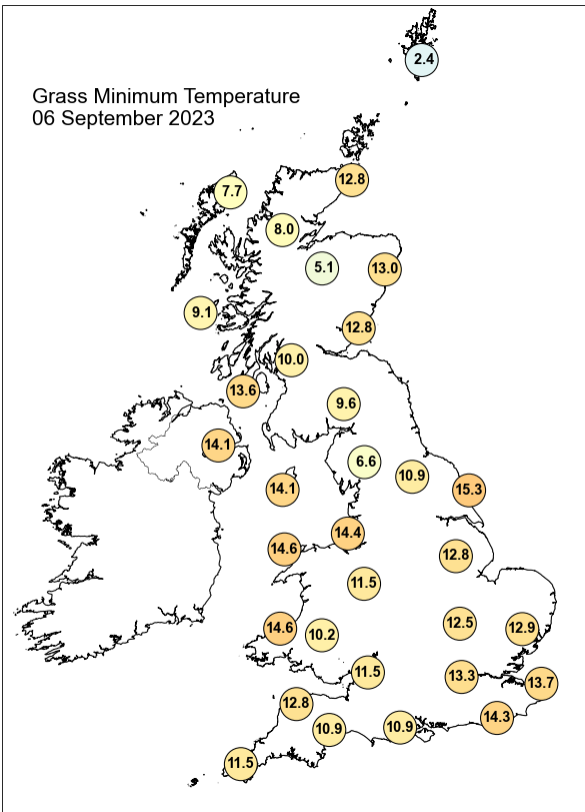
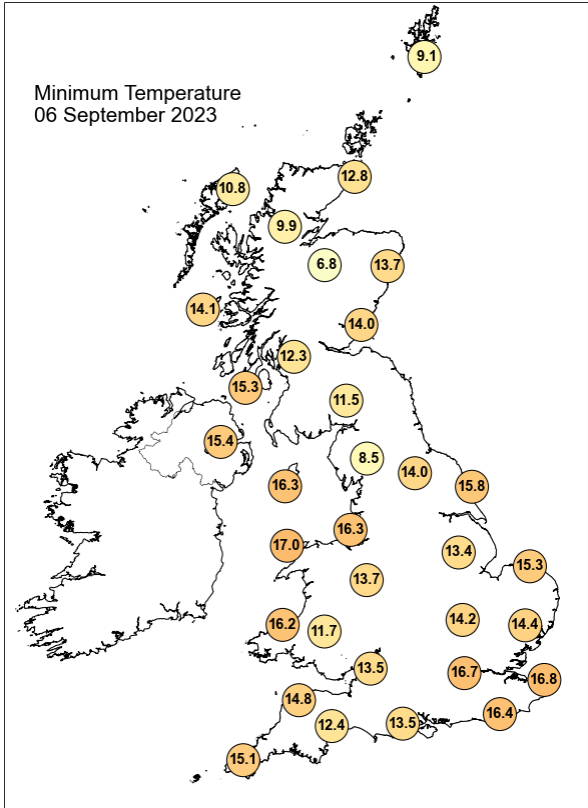
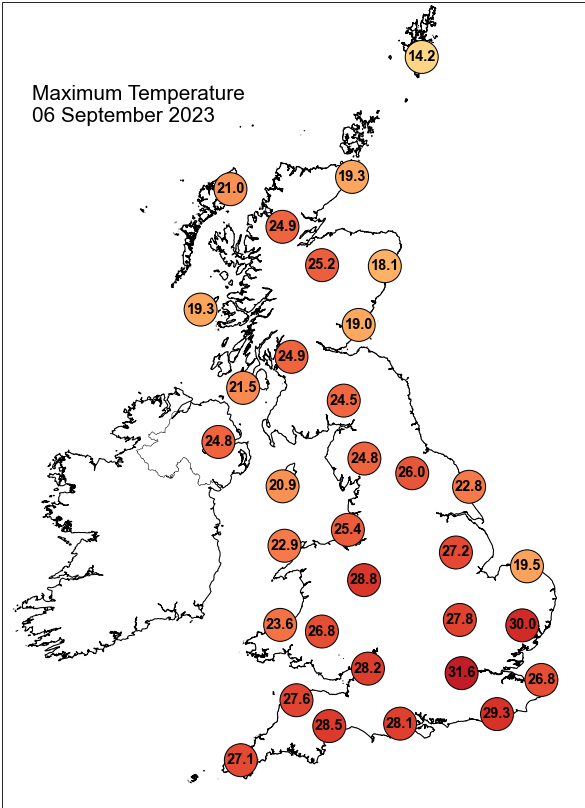

## Daily Weather Summary for Wednesday 06 September 2023

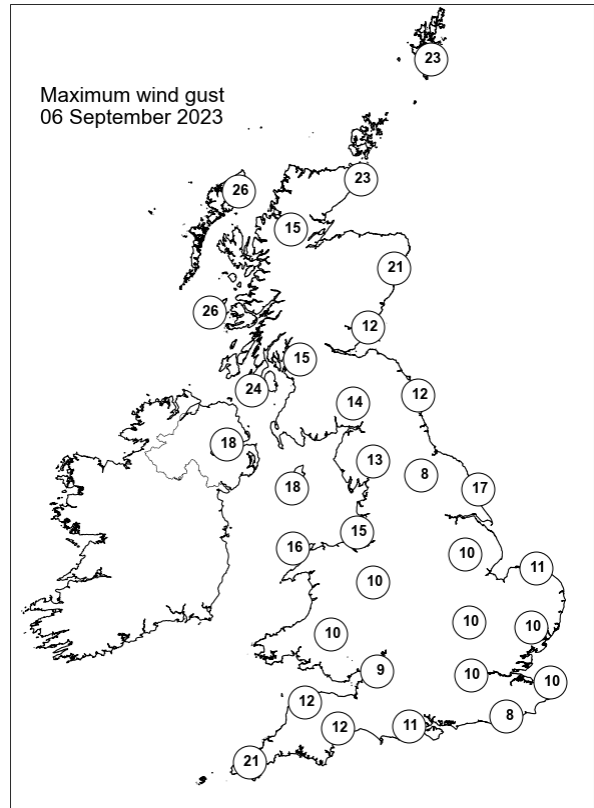
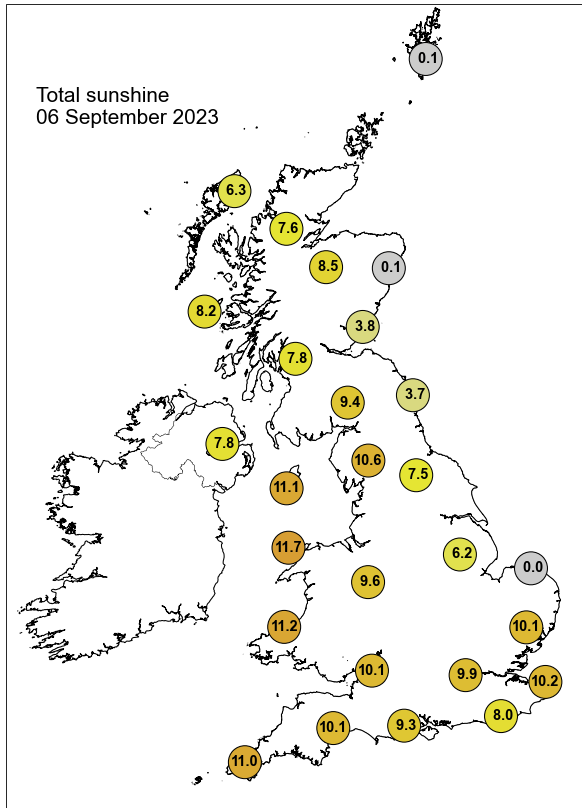

None of the selected stations observed a day of sleet or snow falling or non-zero snow depth at 0900 UTC.

## Daily Weather Summary for Thursday 07 September 2023

This day's summary created 14/09/2023 04:03

### Summary of the UK Weather for Thursday 07 September 2023

High pressure dominated the weather across the UK again. Many areas experienced a dry night with clear spells; however, from midnight an area of cloud and showers pushed from the south coast northward, extending into the central spine of the country through the early hours. The majority of the showers were across the southwest of England as well as Wales, some of which were thundery at times. Locally heavy showers were also experienced across northwestern Scottish isles. Further north across much of Scotland and in the southeast of England conditions remained dry with clear spells. Winds remained light overnight with temperatures remaining well above average for the time of year. Warm temperatures were persistent through the day, especially over the south. Precipitation in the form of showery rain lingered over the east coast of North Ireland and pushed across parts of Scotland during the afternoon. Fairly clear and dry elsewhere, although the east coast and the southwest often saw low cloud cover.

### Daily Extremes

<i>Highest Maximum</i>	<b>32.6°C</b> Wisley (Surrey, 38mAMSL)
<i>Lowest Maximum</i>	<b>17.9°C</b> Lerwick (Shetland, 82mAMSL)
<i>Highest Minimum</i>	<b>20.2°C</b> Mumbles Head (West Glamorgan, 44mAMSL) also Porthmadog (Gwynedd, 7mAMSL)
<i>Lowest Minimum</i>	<b>8.4°C</b> Lyth No 2 (Caithness, 24mAMSL)
<i>Lowest Grass Minimum</i>	<b>4.8°C</b> Balmoral (Aberdeenshire, 283mAMSL)
<i>Most Rainfall</i>	<b>24.2mm</b> Derrylin, Cornahoule (Fermanagh, 68mAMSL)
<i>Most Sunshine</i>	<b>11.8hr</b> Manston (Kent, 49mAMSL)
<i>Highest Gust</i>	<b>32Kt 37mph</b> Dunstaffnage (Argyll (in Strathclyde Region), 3mAMSL)
<i>Highest Gust (mountain*)</i>	<b>45Kt 52mph</b> Aonach Mor (Inverness-shire, 1130mAMSL)
<i>Greatest Snow Depth at 0900 UTC</i>	No non-zero values.

mAMSL refers to station elevation in metres above mean sea level.

\*Mountain stations are above 500mAMSL.

## Daily Weather Summary for Thursday 07 September 2023

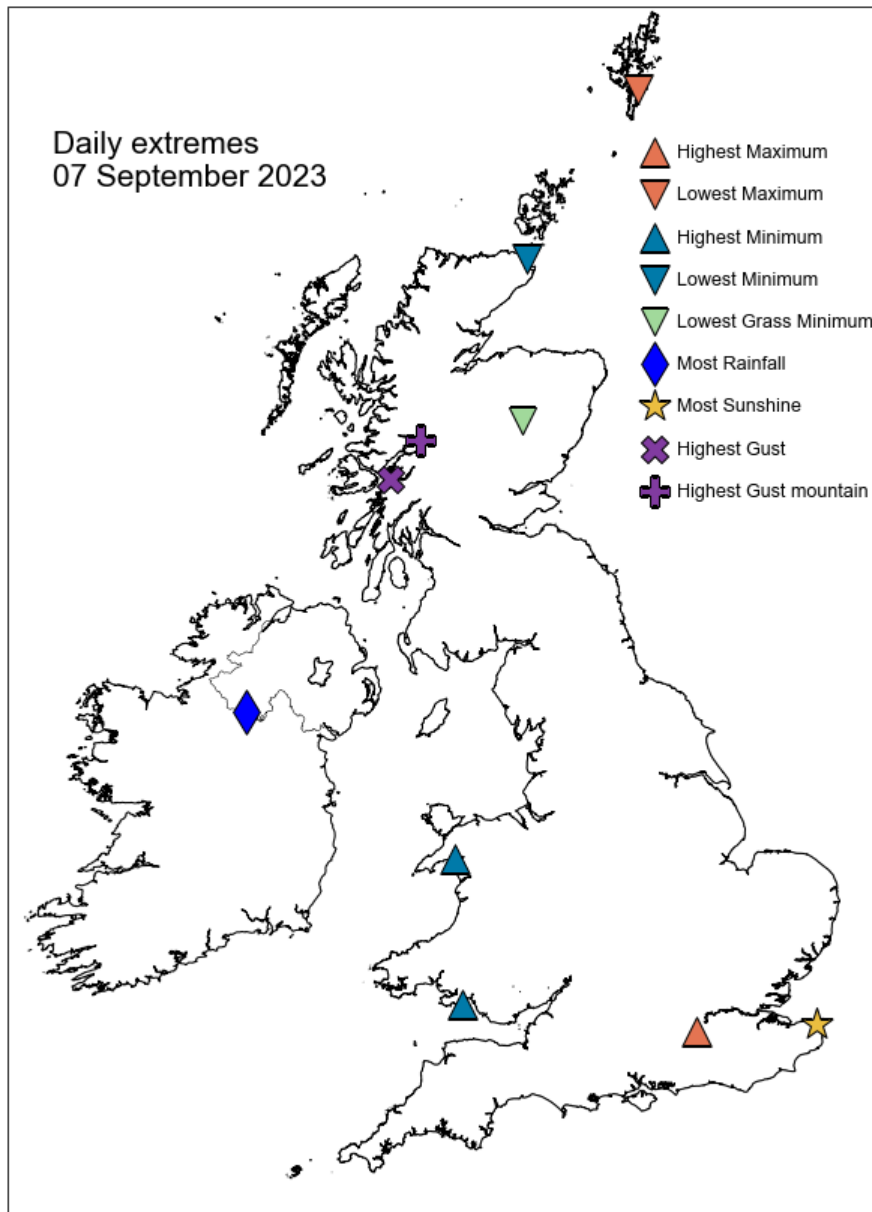

## Daily Weather Summary for Thursday 07 September 2023

### North Atlantic and Europe analysis charts and satellite images at 0000 UTC

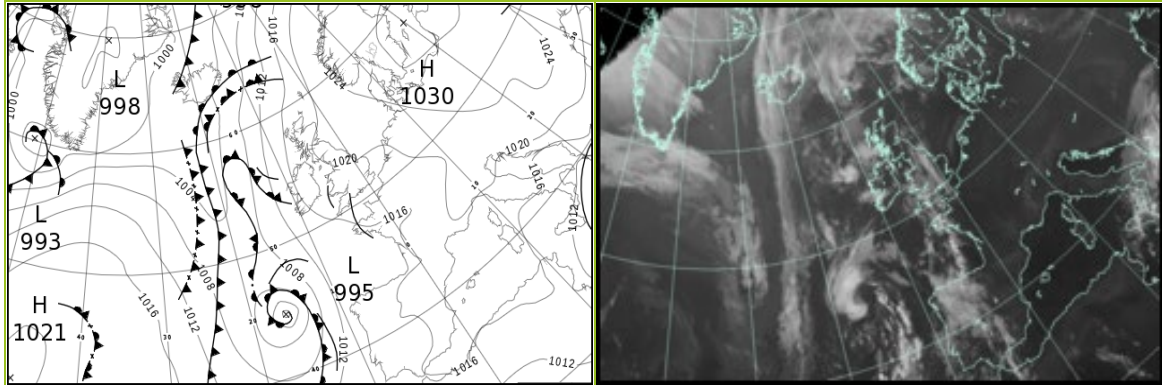

### North Atlantic and Europe analysis charts and satellite images at 1200 UTC

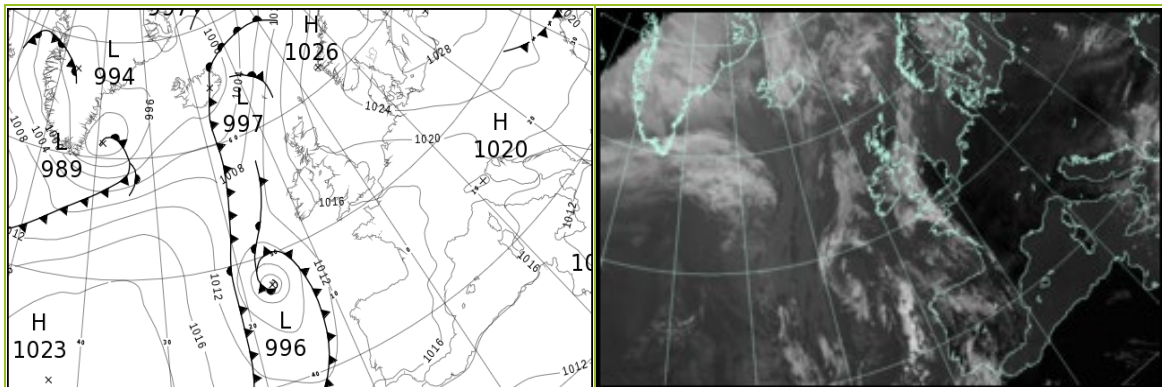

All satellite imagery copyright Met Office and EUMETSAT (European Organisation for the Exploitation of Meteorological Satellites). These show infra-red images from the geostationary MSG satellite. The rainfall rates are derived from both rain-radar and satellite data.

## Daily Weather Summary for Thursday 07 September 2023

UK satellite and rain-radar precipitation rates at (L) 0000 and (R) 1200 UTC

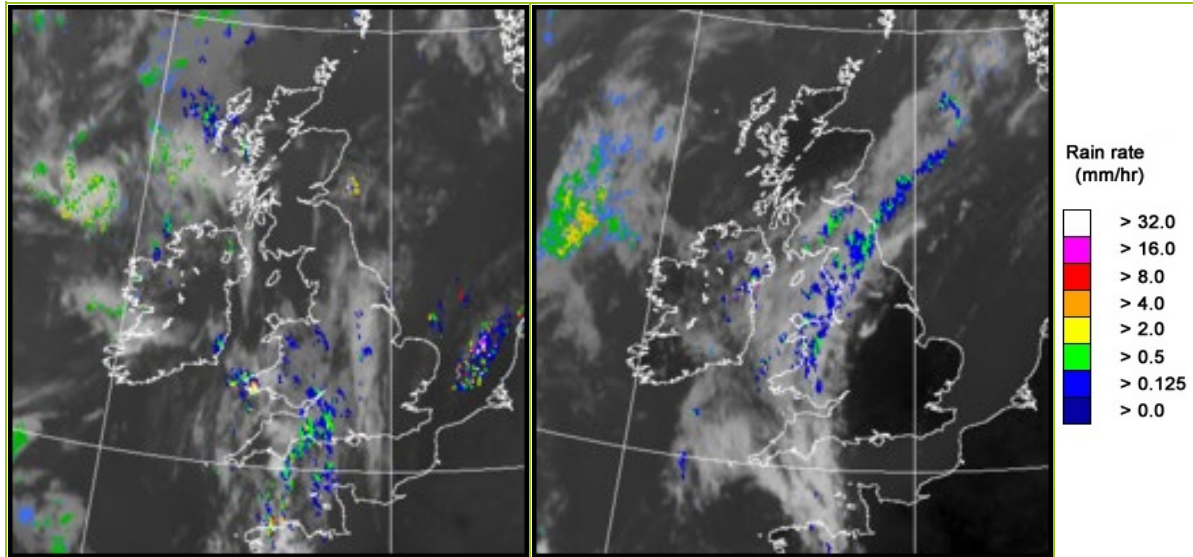

UK wind speed and direction at (L) 0000 and (R) 1200 UTC

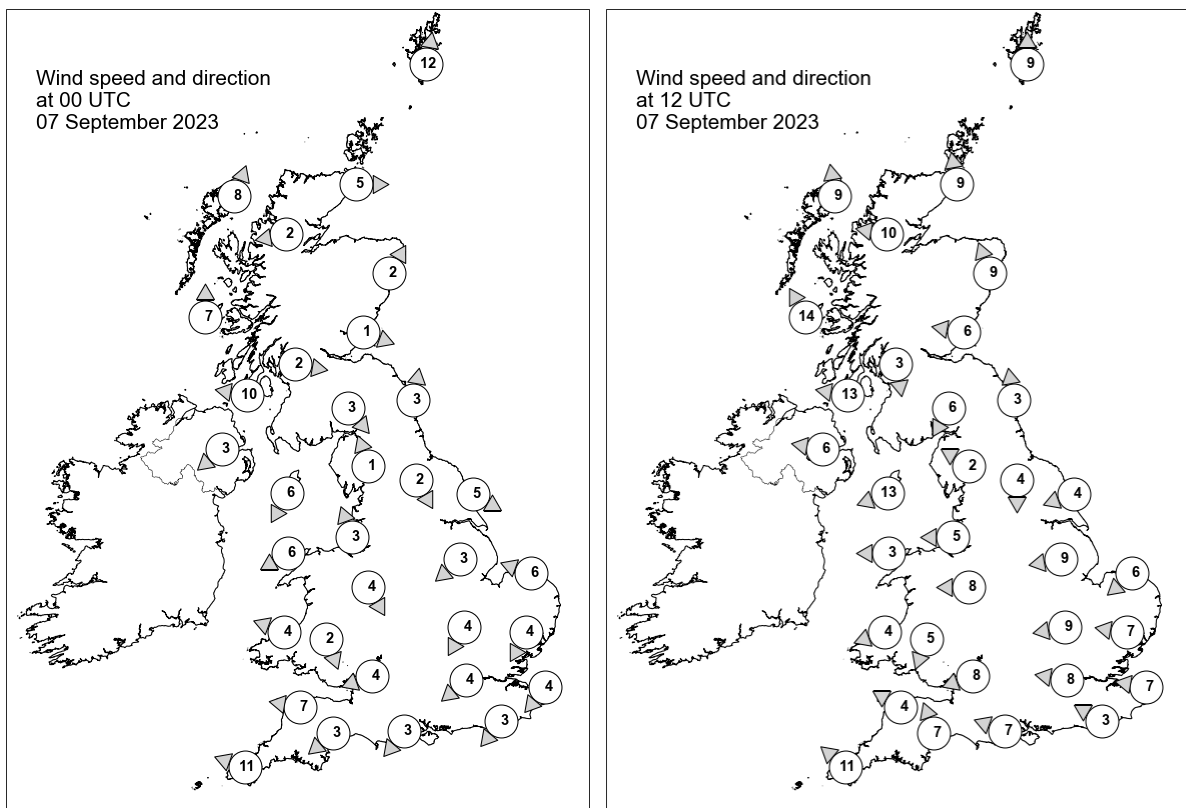



## Daily Weather Summary for Thursday 07 September 2023

### Selected UK readings at (L) 0000 and (R) 1200 UTC

STATIONS		0000 UTC						1200 UTC					
NO	SITE	PRESS	WDIR	WSPD	CLOUD	TEMP	TDEW	PRESS	WDIR	WSPD	CLOUD	TEMP	TDEW
1	Lerwick	1019.1	S	12	8	13.3	13.0	1019.9	S	9	8	13.3	13.3
2	Wick	1018.4	W	5	0	12.4	12.2	1018.8	S	9	0	20.1	15.6
3	Stornoway	1017.0	SSW	8	7	17.2	15.3	1016.5	S	9	0	19.7	15.6
4	Loch Glascarnoch	1019.2	E	2	7	14.9	13.7	1017.6	E	10	0	24.4	16.8
5	Aviemore	1020.0	-	-	7	13.7	13.0	1017.9	-	-	0	27.1	15.1
6	Dyce	1019.8	SSW	2	0	14.5	13.1	1019.8	SSE	9	0	24.7	17.3
7	Tulloch Bridge	-	-	-	-	-	-	-	-	-	-	-	-
8	Tiree	1018.0	S	7	5	16.2	15.3	1017.3	SSE	14	0	20.5	16.5
9	Leuchars	1020.4	WNW	1	8	14.4	14.3	1020.5	E	6	8	18.3	15.7
10	Bishopton	1020.1	W	2	0	14.7	13.9	1018.8	N	3	0	24.3	17.3
11	Machrihanish	1019.1	E	10	8	16.5	15.1	1017.7	E	13	1	23.6	17.2
12	Boulmer	1020.4	S	3	8	-	-	1020.8	S	3	0	-	-
13	Eskdalemuir	1021.8	NW	3	0	11.8	11.4	1019.3	NNE	6	8	23.9	19.4
14	Aldergrove	1018.5	NE	3	0	16.9	15.5	1017.2	E	6	1	24.7	18.0
15	Shap	1021.2	SSE	1	1	12.7	11.8	1019.2	ESE	2	0	22.6	18.9
16	Leeming	1020.9	NNW	2	1	16.3	15.2	1019.3	N	4	0	24.1	18.7
17	Ronaldsway	1019.7	NNE	6	0	15.9	14.1	1018.0	ENE	13	8	22.2	17.2
18	Bridlington	1020.1	WNW	5	0	16.4	15.3	1019.0	ENE	4	0	24.3	17.9
19	Crosby	1019.3	SSE	3	8	18.2	17.0	1018.2	E	5	0	23.8	17.2
20	Valley	1018.6	ENE	6	0	19.3	16.0	1016.9	E	3	3	27.2	19.2
21	Waddington	1020.1	NE	3	1	17.7	15.7	1018.0	E	9	0	27.8	16.9
22	Shawbury	1019.6	NNW	4	8	19.0	16.7	1017.8	E	8	0	24.7	18.1
23	Weybourne	1019.8	ESE	6	0	16.7	16.6	1018.3	NE	6	0	20.5	18.0
24	Bedford	1019.6	NNE	4	0	18.7	16.6	1017.0	E	9	0	29.0	14.8
25	Aberporth	1018.0	ESE	4	3	21.1	15.5	1016.2	ENE	4	3	25.4	18.2
26	Sennybridge	1019.3	NNW	2	8	17.2	16.3	1016.8	NNE	5	0	22.4	19.4
27	Wattisham	1019.3	NNE	4	0	18.4	16.4	1017.0	E	7	0	27.1	15.7
28	Almondsbury	1018.8	ENE	4	8	21.4	18.2	1016.2	ENE	8	0	27.4	19.7
29	Heathrow	1019.0	NE	4	0	21.7	18.1	1016.6	E	8	0	29.5	15.6
30	Manston	1018.7	NE	4	-	17.7	17.5	1017.0	E	7	-	25.6	17.0
31	Chivenor	1017.5	E	7	4	20.3	18.2	1015.6	ESE	4	0	27.3	21.1
32	Exeter	1018.0	NE	3	8	17.0	16.1	1016.3	SSE	7	3	24.3	19.3
33	Herstmonceux	1018.1	NE	3	0	19.8	18.2	1016.4	ESE	3	0	28.1	18.8
34	Hurn	1018.0	NE	3	8	20.6	18.5	1016.1	ESE	7	0	28.6	19.4
35	Camborne	1016.5	ESE	11	5	20.1	16.3	1015.2	SE	11	3	23.0	18.7



## Daily Weather Summary for Thursday 07 September 2023

### Selected European readings at (L) 0000 and (R) 1200 UTC

STATIONS		0000 UTC						1200 UTC					
NO	SITE	PRESS	WDIR	WSPD	CLOUD	TEMP	TDEW	PRESS	WDIR	WSPD	CLOUD	TEMP	TDEW
1	Murmansk	1017.6	SSW	6	0	5.5	4.0	1018.2	SSW	8	7	12.1	7.2
2	Helsinki	1028.0	W	4	0	8.0	7.2	1027.4	WSW	10	2	18.7	10.0
3	Stockholm	-	-	-	-	-	-	-	-	-	-	-	-
4	Oslo	1026.3	NE	3	-	13.9	12.0	1025.4	S	9	8	18.6	14.7
5	Reykjavik	1002.0	WNW	2	8	10.7	10.1	998.8	WSW	2	8	10.3	9.7
6	Moscow	1021.2	WNW	4	0	9.9	6.1	1023.2	NW	6	3	16.6	4.4
7	Kiev	1022.9	-	0	3	19.3	13.5	1025.7	N	6	0	22.0	5.4
8	Warsaw	1026.1	SW	2	0	16.8	13.1	1026.7	N	4	4	26.1	14.5
9	Berlin	1024.4	-	0	0	16.7	13.6	1024.2	E	10	8	28.2	12.3
10	De Bilt	1019.9	NNE	2	3	14.7	14.6	1018.7	SSE	8	0	27.9	15.3
11	Dublin	1018.5	SE	6	2	18.6	14.9	1016.8	SE	8	5	22.8	17.6
12	Cork	1016.7	ESE	8	3	16.8	16.0	1015.6	ESE	8	1	22.3	17.1
13	Sofia	1020.2	SE	2	8	18.1	15.1	1019.2	ENE	4	7	23.0	12.8
14	Belgrade	1021.6	SE	2	-	19.1	14.4	1021.2	ESE	6	1	28.0	12.4
15	Budapest	1023.7	N	2	-	17.0	11.3	1023.0	SE	4	-	27.6	10.8
16	Prague	1024.2	-	0	-	14.4	11.3	1022.4	E	6	0	26.2	13.7
17	Munich	1020.4	ENE	4	0	15.9	12.6	1018.3	E	8	0	25.2	15.4
18	Strasbourg	1019.0	N	4	-	17.2	13.3	1018.1	E	4	-	27.9	14.5
19	Paris	1016.8	NNE	1	-	22.0	12.5	1015.9	SE	4	0	29.7	15.4
20	Jersey	1016.7	ENE	9	8	21.9	17.9	1015.2	SE	5	0	27.1	19.7
21	Milan	1021.1	N	1	0	17.1	14.7	1020.6	ESE	5	-	27.4	13.9
22	Marseille	1019.5	ESE	3	-	20.5	15.7	1018.5	SW	7	-	29.9	12.3
23	Bordeaux	1015.9	ESE	5	-	22.3	17.2	1015.3	ESE	6	-	30.2	14.3
24	Rome	1016.1	NNE	3	0	19.8	14.1	1014.8	W	9	0	30.8	15.5
25	Ajaccio	1017.7	NE	4	-	18.6	16.0	1017.4	SW	10	-	26.4	20.0
26	Barcelona	1018.5	N	4	3	21.6	17.8	1018.8	SE	7	1	25.8	19.3
27	Majorca	1017.8	ESE	2	2	20.5	18.6	1017.4	WSW	9	2	28.9	16.5
28	Madrid	1016.1	-	0	0	21.3	17.8	1015.3	S	5	7	26.7	17.3
29	Lisbon	1015.5	WSW	2	-	20.3	19.5	1016.0	SW	8	4	26.0	18.2
30	Athens	1012.6	N	4	-	16.1	-	1013.3	NNE	5	7	26.0	17.1
31	Malta	1010.2	N	15	2	24.2	17.9	1011.1	NNE	15	5	26.7	19.3
32	Gibraltar	1016.1	ESE	13	8	24.6	22.2	1017.6	E	11	8	25.0	21.1

## Daily Weather Summary for Thursday 07 September 2023

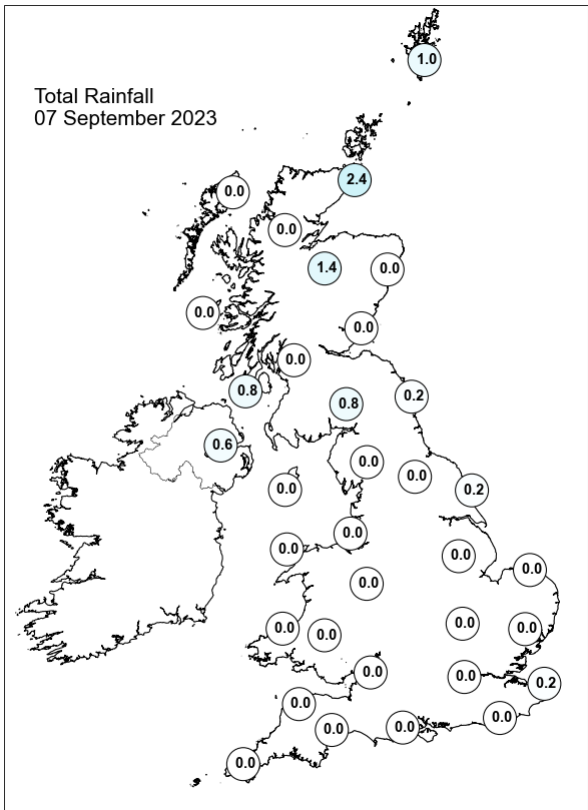
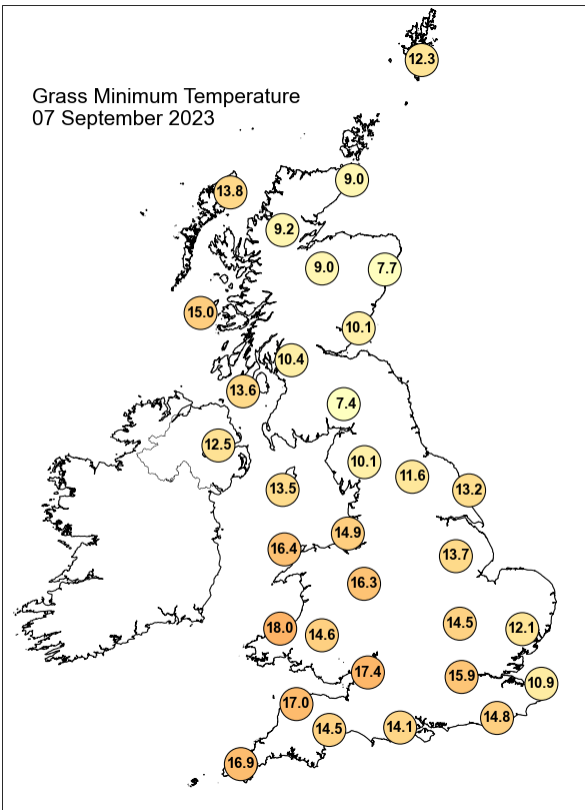
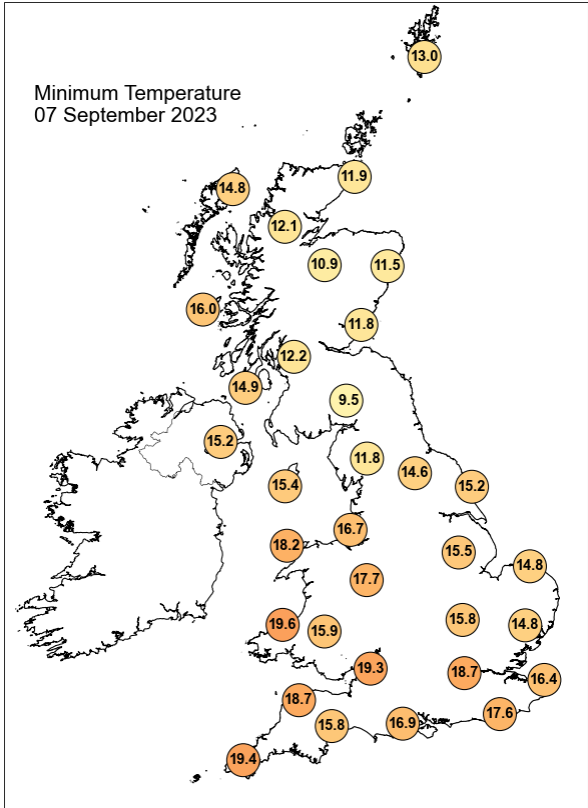
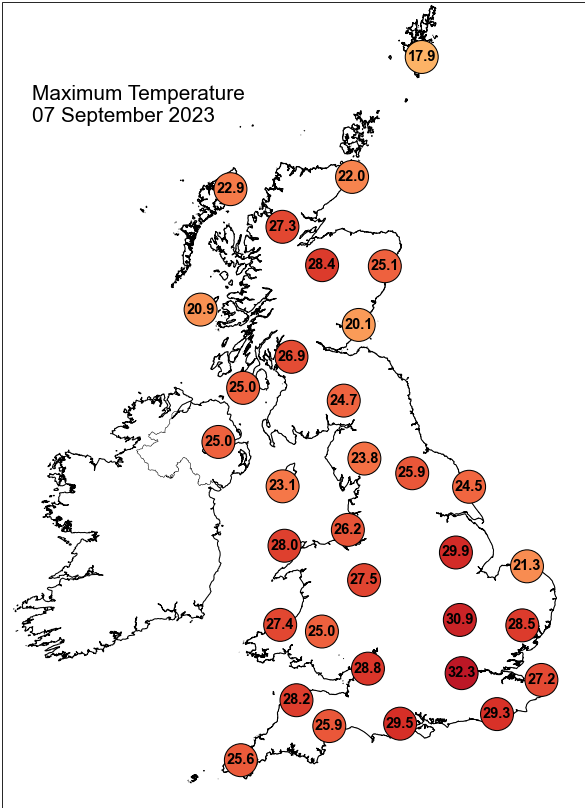

## Daily Weather Summary for Thursday 07 September 2023

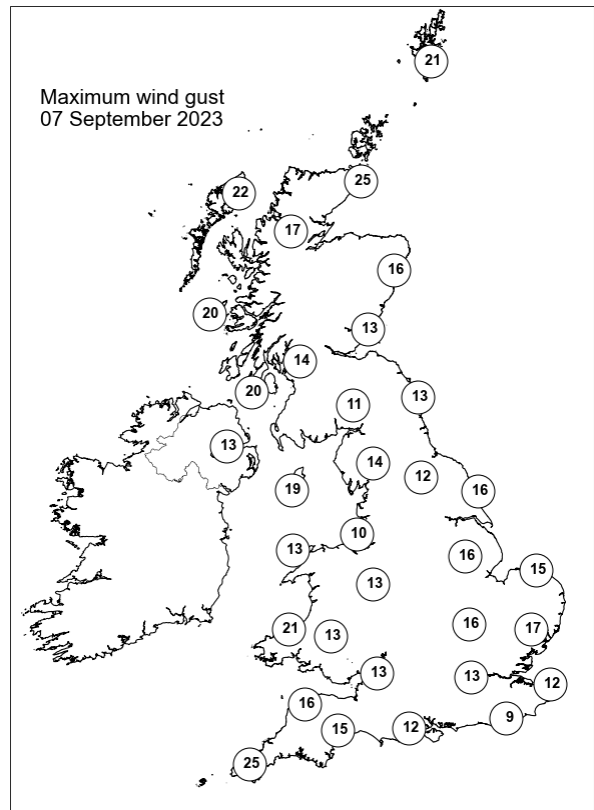
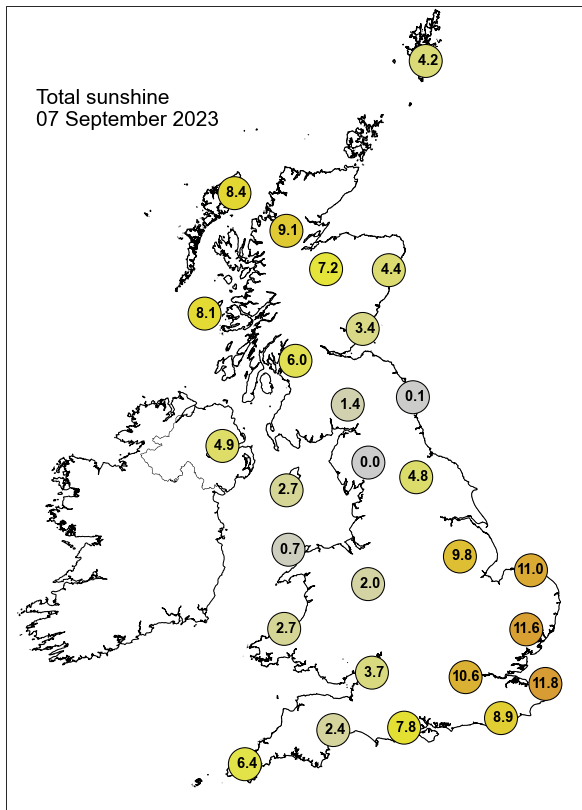

None of the selected stations observed a day of sleet or snow falling or non-zero snow depth at 0900 UTC.

## Daily Weather Summary for Friday 08 September 2023

This day's summary created 15/09/2023 04:02

### Summary of the UK Weather for Friday 08 September 2023

Early showers in the north of Scotland largely cleared away to the east while the night was still young. Elsewhere, eastern, and southern areas saw patches of low cloud and fog, while much of the rest of the UK remained clear for the majority of the night. It was another night of warm temperatures all round, with southern areas generally remaining in the teens throughout, though eastern regions under cloud cover felt cooler. Friday saw variable cloud through the day, with temperatures reaching very warm and hot in places. Cloud developed over much of central and southern England and Wales through the morning, still seeing lengthy spells of sunshine throughout. This cloud largely became restricted to the eastern half of England by mid-afternoon. It remained dry for much of the day, with just the odd light rain shower in the far southwest of England and southern Wales in the early evening. Any showers faded through the evening leaving a largely dry night, remaining very warm and humid overnight. Winds were mostly light.

### Daily Extremes

<i>Highest Maximum</i>	<b>30.9°C</b> Cavendish (Suffolk, 55mAMSL)
<i>Lowest Maximum</i>	<b>20.0°C</b> Fair Isle (Shetland, 57mAMSL)
<i>Highest Minimum</i>	<b>18.9°C</b> Aberdaron (Gwynedd, 86mAMSL) also Heathrow (Greater London, 25mAMSL)
<i>Lowest Minimum</i>	<b>8.5°C</b> Forrest Lodge, Burnhead (Kirkcudbrightshire, 150mAMSL)
<i>Lowest Grass Minimum</i>	<b>6.5°C</b> Houghton Hall (Norfolk, 65mAMSL)
<i>Most Rainfall</i>	<b>3.8mm</b> Plymouth, Mountbatten (Devon, 50mAMSL)
<i>Most Sunshine</i>	<b>11.6hr</b> Lerwick (Shetland, 82mAMSL)
<i>Highest Gust</i>	<b>25Kt 29mph</b> Baltasound No 2 (Shetland, 15mAMSL)
<i>Highest Gust (mountain*)</i>	<b>41Kt 47mph</b> Aonach Mor (Inverness-shire, 1130mAMSL)
<i>Greatest Snow Depth at 0900 UTC</i>	No non-zero values.

mAMSL refers to station elevation in metres above mean sea level.

\*Mountain stations are above 500mAMSL.

## Daily Weather Summary for Friday 08 September 2023

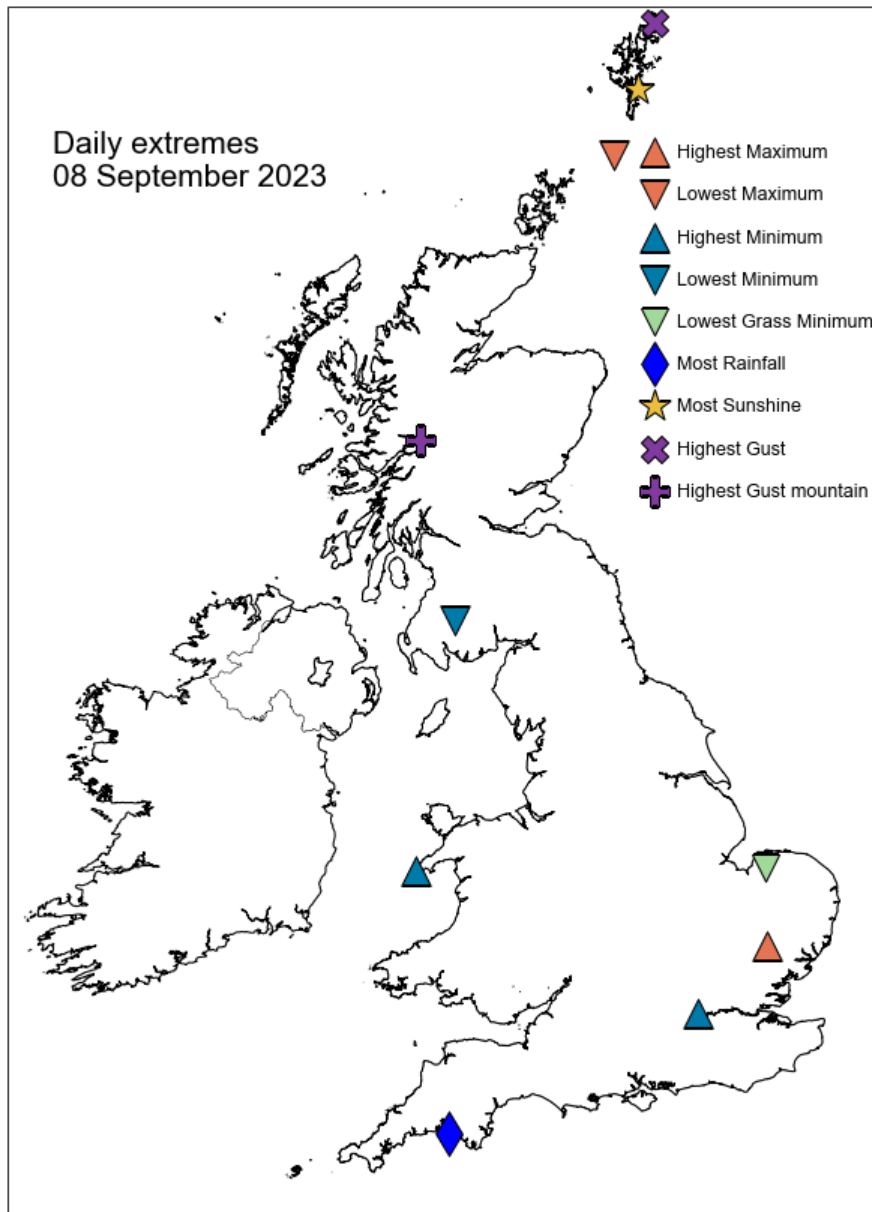

## Daily Weather Summary for Friday 08 September 2023

### North Atlantic and Europe analysis charts and satellite images at 0000 UTC

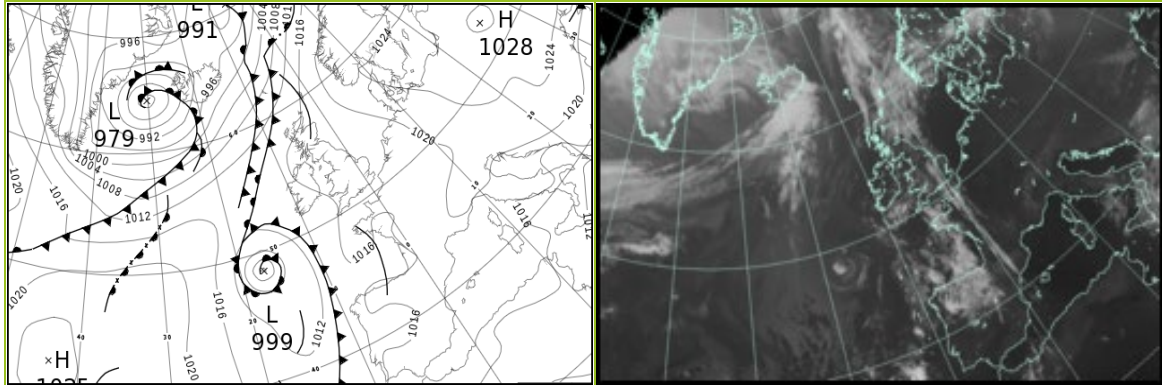

### North Atlantic and Europe analysis charts and satellite images at 1200 UTC

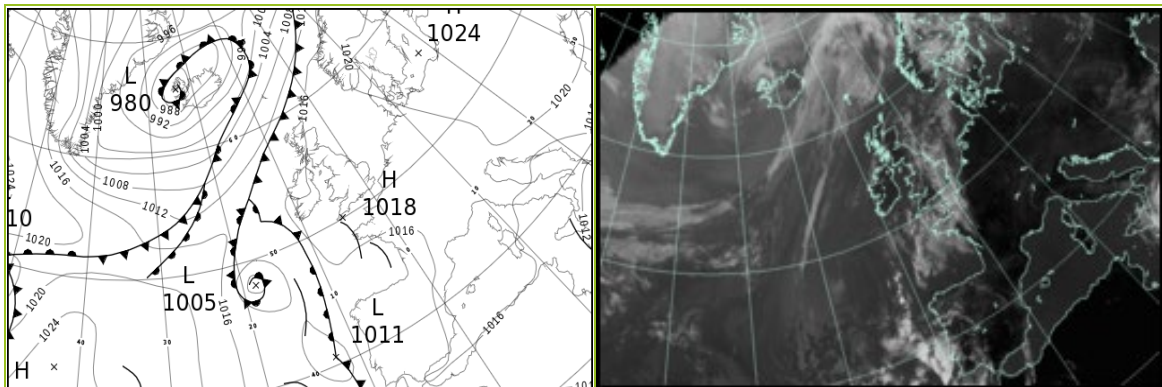

All satellite imagery copyright Met Office and EUMETSAT (European Organisation for the Exploitation of Meteorological Satellites). These show infra-red images from the geostationary MSG satellite. The rainfall rates are derived from both rain-radar and satellite data.

## Daily Weather Summary for Friday 08 September 2023

UK satellite and rain-radar precipitation rates at (L) 0000 and (R) 1200 UTC

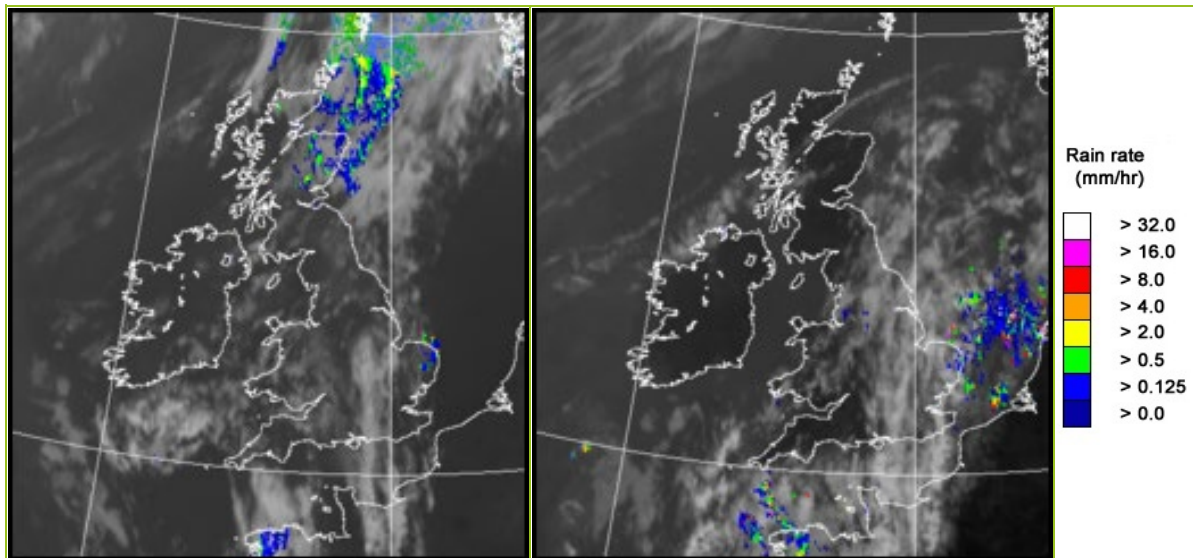

UK wind speed and direction at (L) 0000 and (R) 1200 UTC

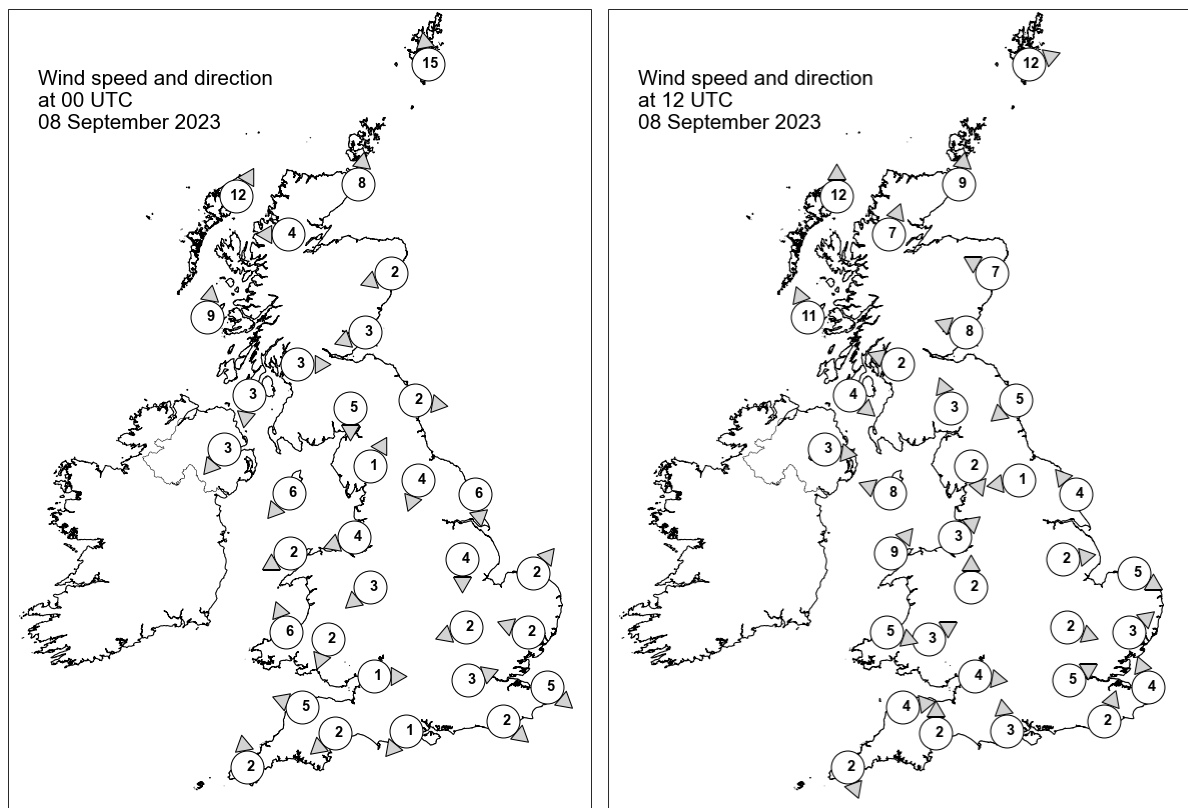



## Daily Weather Summary for Friday 08 September 2023

### Selected UK readings at (L) 0000 and (R) 1200 UTC

STATIONS		0000 UTC						1200 UTC					
NO	SITE	PRESS	WDIR	WSPD	CLOUD	TEMP	TDEW	PRESS	WDIR	WSPD	CLOUD	TEMP	TDEW
1	Lerwick	1016.8	S	15	8	15.1	15.0	1015.8	WSW	12	0	19.4	16.6
2	Wick	1015.8	S	8	8	18.5	16.2	1015.8	S	9	0	24.9	17.1
3	Stornoway	1015.5	SSW	12	6	17.4	15.8	1015.3	S	12	0	20.5	16.5
4	Loch Glascarnoch	1016.6	E	4	7	17.3	14.5	1015.7	SSW	7	0	25.2	16.0
5	Aviemore	1017.2	-	-	8	16.9	15.7	1015.8	-	-	0	25.6	15.4
6	Dyce	1017.8	ENE	2	8	16.1	14.6	1016.7	ESE	7	0	23.1	16.7
7	Tulloch Bridge	-	-	-	-	-	-	-	-	-	-	-	-
8	Tiree	1017.1	S	9	0	16.3	14.7	1016.3	SSE	11	0	19.8	16.9
9	Leuchars	1018.0	ENE	3	8	15.5	15.2	1016.5	ESE	8	0	20.9	16.5
10	Bishopton	1017.5	W	3	6	17.3	16.1	1016.3	ESE	2	0	23.8	17.6
11	Machrihanish	1016.8	N	3	1	15.9	14.3	1016.3	NW	4	0	21.5	18.6
12	Boulmer	1018.2	W	2	8	-	-	1017.1	NE	5	0	-	-
13	Eskdalemuir	1018.0	N	5	0	17.7	16.8	1016.0	SSE	3	2	25.1	18.4
14	Aldergrove	1016.8	NE	3	0	17.4	16.3	1016.5	W	3	0	22.7	19.1
15	Shap	1017.9	SSW	1	1	13.6	13.0	1015.9	NNW	2	0	25.7	17.6
16	Leeming	1018.0	NNE	4	8	15.7	15.2	1016.6	E	1	0	22.1	16.8
17	Ronaldsway	1016.4	NE	6	0	20.9	17.1	1016.6	ESE	8	0	20.4	17.9
18	Bridlington	1017.1	N	6	6	15.5	14.6	1016.6	SE	4	8	17.7	14.9
19	Crosby	1016.4	ENE	4	3	18.6	17.3	1016.7	SW	3	0	23.4	18.3
20	Valley	1015.9	ENE	2	0	18.9	17.6	1016.9	SW	9	0	22.0	19.1
21	Waddington	1016.7	N	4	4	16.2	14.5	1016.8	W	2	0	22.8	15.4
22	Shawbury	1016.5	NE	3	0	19.3	16.3	1016.8	S	2	0	25.8	19.9
23	Weybourne	1016.6	SW	2	0	15.6	14.3	1017.1	WNW	5	8	19.0	17.5
24	Bedford	1016.3	ENE	2	0	16.5	13.7	1016.8	WNW	2	0	27.0	17.2
25	Aberporth	1015.8	SSE	6	8	21.6	19.9	1017.0	WNW	5	6	21.4	18.3
26	Sennybridge	1017.0	NNE	2	3	16.6	15.9	1016.6	WSW	3	3	25.1	19.6
27	Wattisham	1016.5	ESE	2	0	17.4	15.7	1016.4	SW	3	0	27.3	16.9
28	Almondsbury	1016.4	W	1	8	19.3	17.4	1016.9	W	4	0	25.8	19.0
29	Heathrow	1016.3	WSW	3	8	21.3	16.8	1017.0	WSW	5	2	28.8	17.5
30	Manston	1016.3	NW	5	-	17.1	16.5	1017.1	SSE	4	-	26.8	18.6
31	Chivenor	1016.3	ESE	5	0	19.3	15.9	1016.7	W	4	0	24.5	19.1
32	Exeter	1016.3	NE	2	2	15.8	14.9	1016.8	S	2	1	26.4	18.0
33	Herstmonceux	1016.6	NW	2	0	15.8	15.0	1017.0	SSW	2	2	28.1	18.9
34	Hurn	1016.5	NE	1	8	16.6	15.2	1017.2	S	3	0	26.3	14.1
35	Camborne	1016.1	S	2	8	17.2	16.4	1017.6	NNW	2	0	23.6	18.7

## Daily Weather Summary for Friday 08 September 2023

### Selected European readings at (L) 0000 and (R) 1200 UTC

STATIONS		0000 UTC						1200 UTC					
NO	SITE	PRESS	WDIR	WSPD	CLOUD	TEMP	TDEW	PRESS	WDIR	WSPD	CLOUD	TEMP	TDEW
1	Murmansk	1017.7	SSW	6	5	9.1	6.7	1015.0	SW	12	3	17.4	7.6
2	Helsinki	1022.2	SW	4	7	13.8	12.6	1019.8	WNW	8	1	19.8	14.7
3	Stockholm	-	-	-	-	-	-	-	-	-	-	-	-
4	Oslo	1023.4	S	2	-	15.5	14.7	1021.5	SW	4	8	17.2	15.7
5	Reykjavik	990.3	SSE	14	8	10.2	9.0	988.1	SSW	17	7	10.0	7.3
6	Moscow	1020.3	WNW	2	8	11.8	7.1	1015.7	NW	4	6	13.3	8.9
7	Kiev	1026.7	-	0	0	12.4	6.3	1022.3	W	4	0	23.0	5.0
8	Warsaw	1026.4	ESE	4	2	17.0	13.5	1023.5	SSW	4	3	26.3	13.1
9	Berlin	1023.1	E	4	8	16.9	12.9	1021.2	ESE	6	0	28.0	13.4
10	De Bilt	1017.0	ESE	4	0	15.1	14.7	1016.9	S	4	0	28.4	18.9
11	Dublin	1016.8	E	4	5	14.4	14.2	1016.4	E	4	1	24.8	19.4
12	Cork	1016.1	N	2	1	17.0	16.1	1016.8	SSW	8	1	23.1	16.3
13	Sofia	1020.3	ESE	4	7	18.5	13.5	1018.1	E	6	6	24.1	12.1
14	Belgrade	1021.3	E	2	-	18.9	13.6	1020.4	E	8	2	28.3	11.6
15	Budapest	1023.3	N	2	-	17.5	12.2	1021.5	ENE	6	-	28.0	10.7
16	Prague	1023.1	NNE	2	-	14.9	10.6	1020.0	SE	6	1	27.2	10.8
17	Munich	1019.9	E	4	0	14.2	11.6	1017.2	NNE	4	0	25.8	14.0
18	Strasbourg	1018.1	SSE	1	-	17.1	15.6	1017.1	ESE	3	-	30.6	17.3
19	Paris	1016.7	SW	2	-	20.7	15.3	1016.5	SSE	5	3	33.7	17.0
20	Jersey	1015.7	ESE	4	1	21.4	19.0	1016.5	E	4	4	26.6	19.5
21	Milan	1021.3	N	1	0	17.8	15.1	1020.0	N	2	0	28.3	13.5
22	Marseille	1018.8	SE	4	-	19.0	14.3	1018.2	W	8	-	30.6	16.2
23	Bordeaux	1015.7	SE	7	-	24.1	15.8	1015.6	E	5	-	31.2	13.0
24	Rome	1015.2	NE	5	0	21.9	12.1	1015.6	WSW	11	0	29.9	14.2
25	Ajaccio	1017.3	NNE	6	-	18.8	14.3	1017.2	SW	9	-	27.2	19.0
26	Barcelona	1018.2	N	3	0	20.5	14.8	1018.2	SSE	8	1	26.3	16.5
27	Majorca	1017.8	NNE	2	1	19.7	17.8	1017.6	WSW	13	4	28.3	18.9
28	Madrid	1015.1	E	3	7	23.5	17.4	1013.9	W	3	3	27.4	17.6
29	Lisbon	1015.8	-	-	-	21.1	20.6	1014.7	S	7	7	24.6	19.1
30	Athens	1012.0	NNW	12	-	24.2	13.7	1012.8	NNE	10	5	27.4	14.0
31	Malta	1012.4	NNE	12	7	22.9	19.3	1012.2	NNE	17	5	28.1	17.8
32	Gibraltar	1017.2	E	9	2	23.1	20.9	1017.1	ENE	14	0	24.9	20.9

## Daily Weather Summary for Friday 08 September 2023

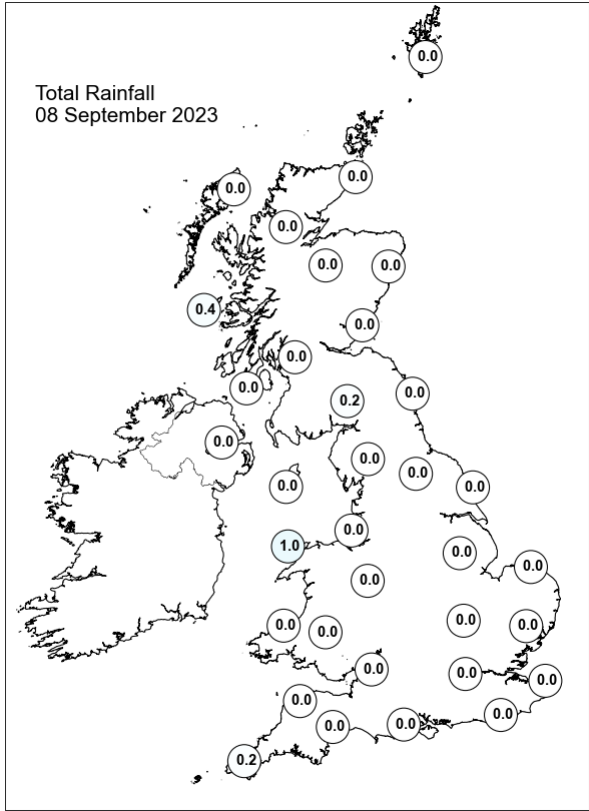
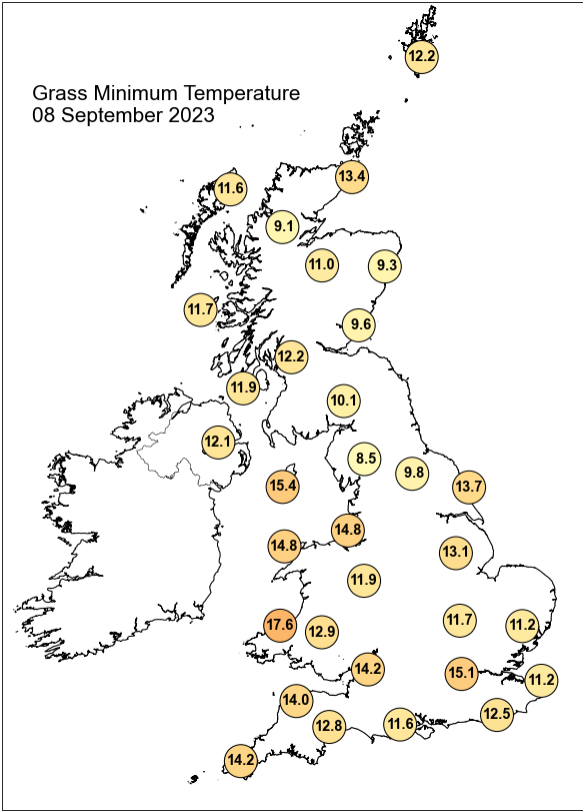
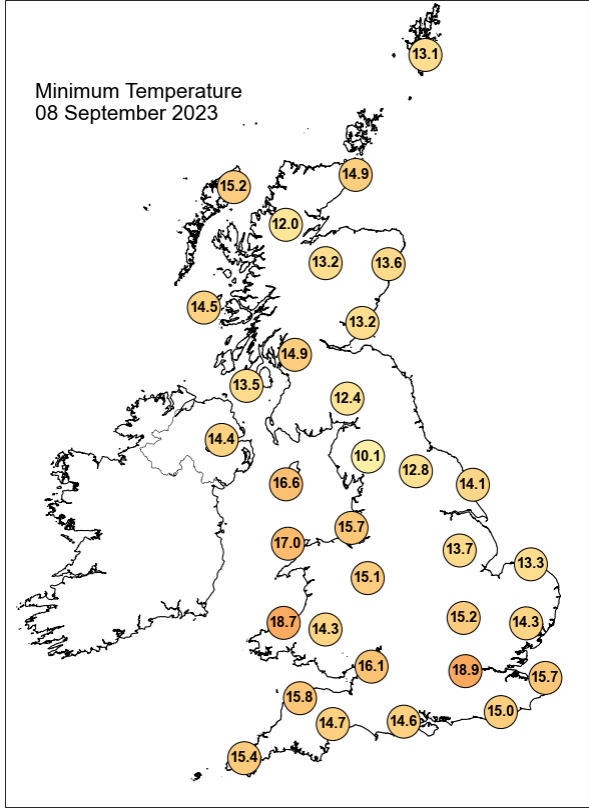
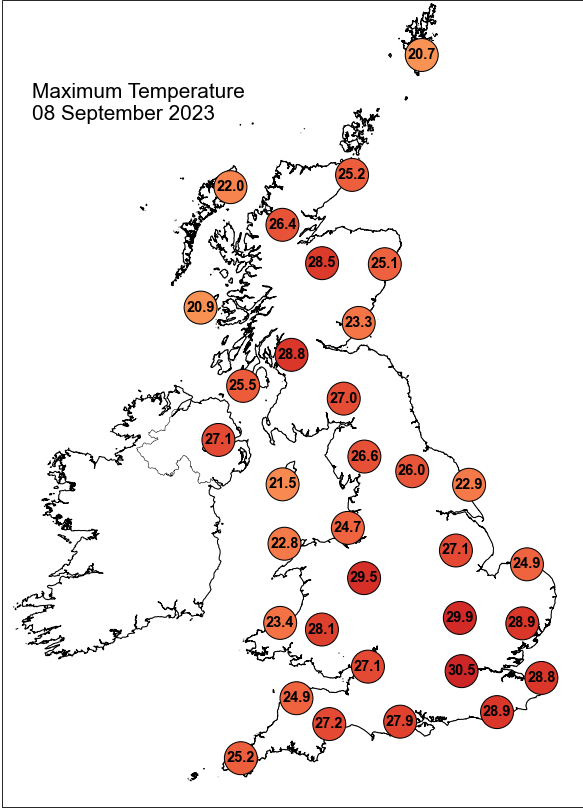

## Daily Weather Summary for Friday 08 September 2023

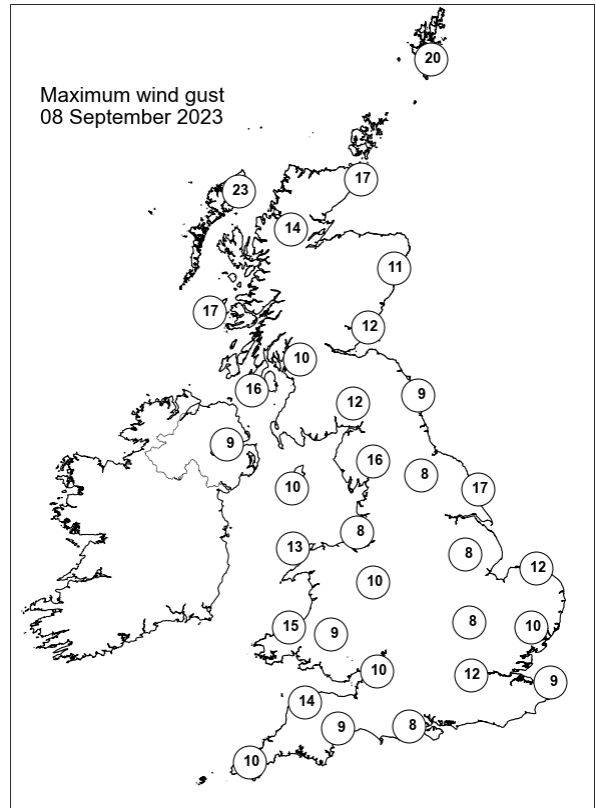
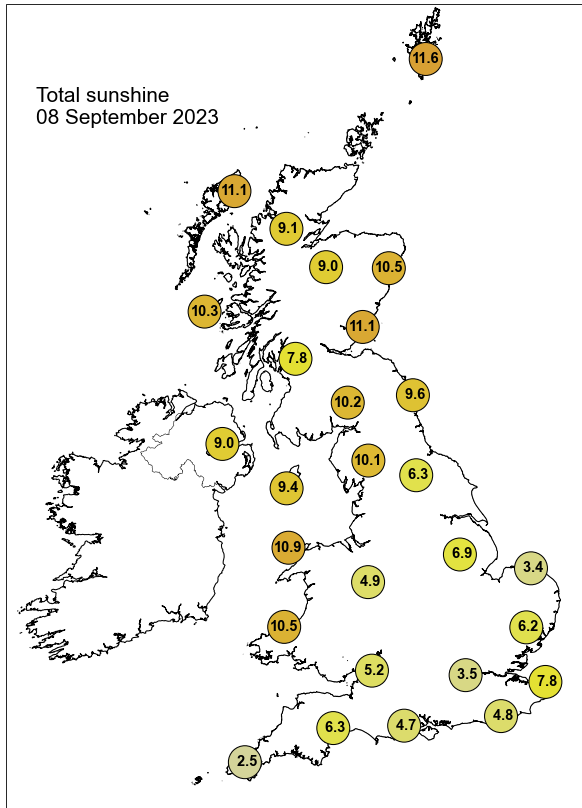

None of the selected stations observed a day of sleet or snow falling or non-zero snow depth at 0900 UTC.

## Daily Weather Summary for Saturday 09 September 2023

This day's summary created 19/09/2023 09:38

### Summary of the UK Weather for Saturday 09 September 2023

After another very warm and humid night, the early hours of Saturday saw cloud and patchy light rain across southwest and northeast England, and western Wales. Low visibility conditions were widespread, with mist, fog, and haze reported across some central but largely coastal locations, most prominent along North Sea coasts. During the day, some low mist or fog saturated around in the dawn, as it cleared, it was clear and sunny for most. However, cold fronts slowly heading into the country from the northwest. It has brought some rainfall in the area, as well as a few showers during the day that passed by northern England and the Pennines from the west. Wind was mostly still to calm, temperature was warm for most.

### Daily Extremes

<i>Highest Maximum</i>	<b>33.2°C</b> Kew Gardens (Greater London, 6mAMSL)
<i>Lowest Maximum</i>	<b>17.1°C</b> Harris: Quidnish (Western Isles, 13mAMSL)
<i>Highest Minimum</i>	<b>20.0°C</b> Hastings (East Sussex, 45mAMSL)
<i>Lowest Minimum</i>	<b>9.3°C</b> Braemar No 2 (Aberdeenshire, 327mAMSL)
<i>Lowest Grass Minimum</i>	<b>7.0°C</b> Balmoral (Aberdeenshire, 283mAMSL)
<i>Most Rainfall</i>	<b>14.2mm</b> Davey Park Farm (Devon, 90mAMSL)
<i>Most Sunshine</i>	<b>10.9hr</b> Wisley (Surrey, 38mAMSL) also Coventry, Coundon (West Midlands, 119mAMSL)
<i>Highest Gust</i>	<b>34Kt 39mph</b> Berry Head (Devon, 58mAMSL)
<i>Highest Gust (mountain*)</i>	<b>50Kt 58mph</b> Cairngorm Summit (Inverness-shire, 1237mAMSL)
<i>Greatest Snow Depth at 0900 UTC</i>	No non-zero values.

mAMSL refers to station elevation in metres above mean sea level.

\*Mountain stations are above 500mAMSL.

## Daily Weather Summary for Saturday 09 September 2023

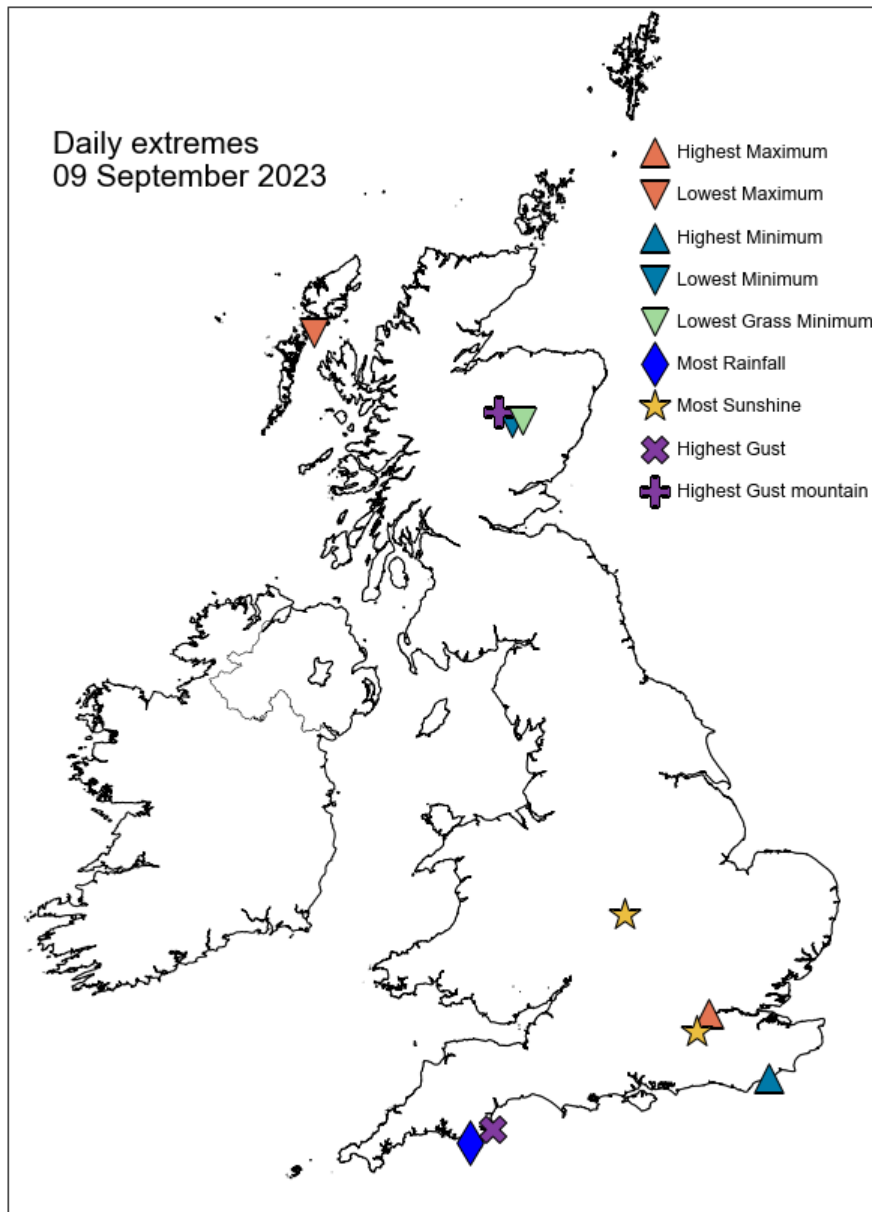

## Daily Weather Summary for Saturday 09 September 2023

### North Atlantic and Europe analysis charts and satellite images at 0000 UTC

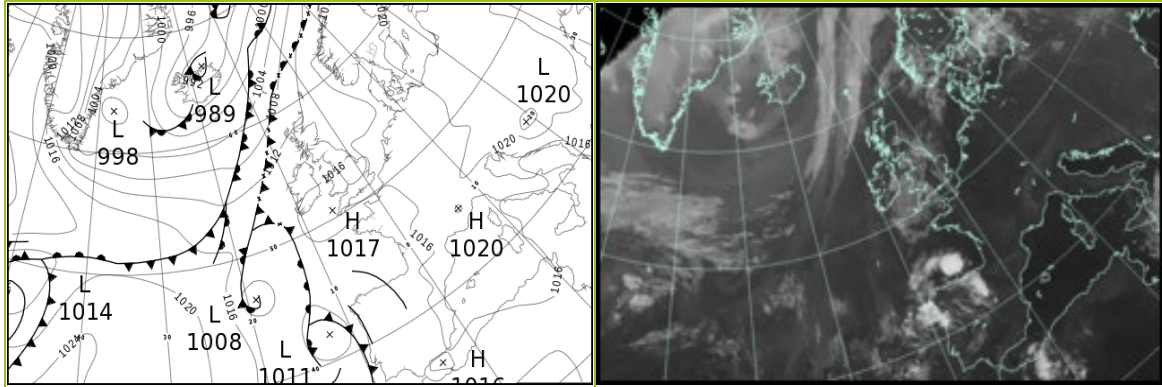

### North Atlantic and Europe analysis charts and satellite images at 1200 UTC

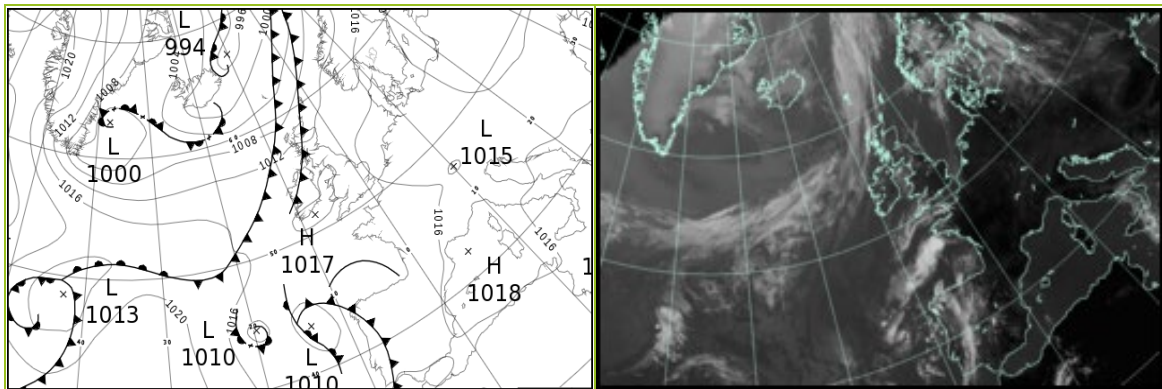

All satellite imagery copyright Met Office and EUMETSAT (European Organisation for the Exploitation of Meteorological Satellites). These show infra-red images from the geostationary MSG satellite. The rainfall rates are derived from both rain-radar and satellite data.



## Daily Weather Summary for Saturday 09 September 2023

UK satellite and rain-radar precipitation rates at (L) 0000 and (R) 1200 UTC

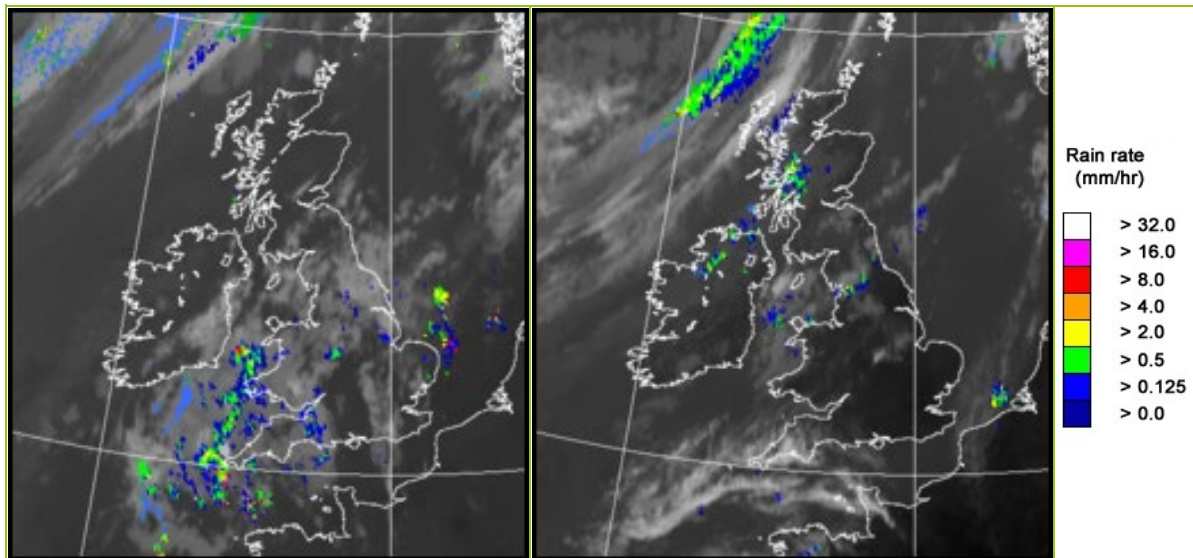

UK wind speed and direction at (L) 0000 and (R) 1200 UTC

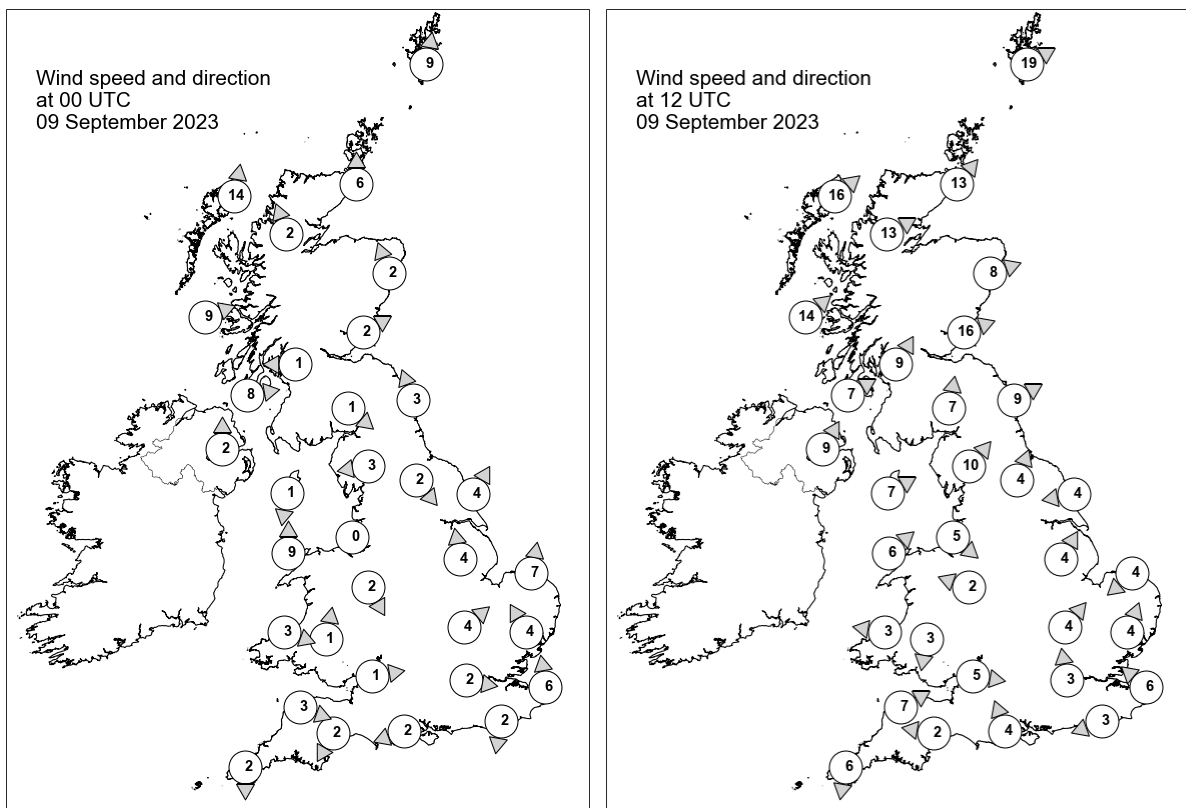

## Daily Weather Summary for Saturday 09 September 2023

### Selected UK readings at (L) 0000 and (R) 1200 UTC

STATIONS		0000 UTC						1200 UTC					
NO	SITE	PRESS	WDIR	WSPD	CLOUD	TEMP	TDEW	PRESS	WDIR	WSPD	CLOUD	TEMP	TDEW
1	Lerwick	1012.7	S	9	8	14.1	14.0	1009.5	WSW	19	8	17.8	15.4
2	Wick	1011.8	S	6	1	18.0	15.2	1010.1	SW	13	8	22.1	16.1
3	Stornoway	1011.6	S	14	8	17.3	16.0	1009.9	SW	16	8	18.2	14.6
4	Loch Glascarnoch	1013.4	SSE	2	3	16.2	15.3	1011.3	WSW	13	6	19.1	14.9
5	Aviemore	1013.7	-	-	0	15.3	13.6	1011.4	-	-	1	22.7	14.9
6	Dyce	1013.4	SSE	2	0	14.8	13.5	1011.7	WSW	8	1	25.6	15.7
7	Tulloch Bridge	-	-	-	-	-	-	-	-	-	-	-	-
8	Tiree	1014.8	WSW	9	8	16.0	15.8	1013.9	SW	14	8	18.0	16.5
9	Leuchars	1014.3	WSW	2	8	13.9	13.7	1013.2	WSW	16	1	25.4	17.8
10	Bishopton	1014.8	E	1	4	16.6	16.0	1014.2	SSW	9	8	21.5	17.5
11	Machrihanish	1014.9	W	8	8	16.9	15.4	1014.4	WSW	7	8	21.4	17.6
12	Boulmer	1014.6	SSE	3	4	-	-	1014.5	WSW	9	5	-	-
13	Eskdalemuir	1016.0	NW	1	8	14.3	14.0	1015.9	S	7	8	18.8	18.1
14	Aldergrove	1014.9	S	2	6	18.7	17.0	1014.9	SSW	9	8	23.0	17.5
15	Shap	1015.8	E	3	8	17.5	16.4	1016.4	SW	10	6	19.6	18.1
16	Leeming	1015.1	NW	2	8	17.8	16.3	1015.2	SSW	4	0	26.9	17.9
17	Ronaldsway	1015.6	N	1	8	15.8	15.1	1015.9	WSW	7	8	21.5	17.6
18	Bridlington	1015.5	SSW	4	5	16.0	14.5	1015.0	E	4	0	20.9	16.8
19	Crosby	1016.0	-	0	8	19.0	18.4	1016.4	NW	5	0	22.9	18.8
20	Valley	1016.2	S	9	2	18.7	17.4	1016.4	SW	6	4	21.2	18.4
21	Waddington	1015.8	S	4	5	18.9	16.4	1015.2	SSW	4	1	28.7	17.7
22	Shawbury	1016.0	NNW	2	8	20.1	18.3	1015.6	ESE	2	0	27.4	19.4
23	Weybourne	1015.6	S	7	0	19.1	17.1	1015.8	NE	4	0	23.1	18.0
24	Bedford	1015.8	SW	4	1	22.2	17.3	1015.3	SW	4	0	30.2	17.1
25	Aberporth	1016.7	WNW	3	8	18.6	16.0	1016.2	E	3	8	22.6	17.0
26	Sennybridge	1016.8	S	1	8	17.6	16.9	1015.4	N	3	3	25.5	15.8
27	Wattisham	1016.1	SSE	4	6	20.0	17.0	1015.5	SSW	4	0	29.1	17.5
28	Almondsbury	1016.3	W	1	3	19.0	17.7	1016.2	W	5	1	24.0	20.3
29	Heathrow	1016.1	W	2	8	22.7	16.1	1015.6	S	3	0	30.7	15.2
30	Manston	-	S	6	-	19.8	17.3	-	SE	6	-	27.9	18.1
31	Chivenor	1016.6	WNW	3	8	17.8	17.6	1015.9	WSW	7	-	24.4	19.5
32	Exeter	1016.2	NNE	2	8	17.7	17.0	1015.4	E	2	2	27.9	17.8
33	Herstmonceux	1016.3	N	2	5	18.4	15.6	1015.5	ENE	3	0	30.7	16.7
34	Hurn	1016.3	ENE	2	0	16.0	14.5	1015.8	SSE	4	0	28.6	14.0
35	Camborne	1017.1	N	2	8	17.0	16.5	1015.8	N	6	0	21.6	17.7

## Daily Weather Summary for Saturday 09 September 2023

### Selected European readings at (L) 0000 and (R) 1200 UTC

STATIONS		0000 UTC						1200 UTC					
NO	SITE	PRESS	WDIR	WSPD	CLOUD	TEMP	TDEW	PRESS	WDIR	WSPD	CLOUD	TEMP	TDEW
1	Murmansk	1012.9	SSW	12	2	11.5	8.1	1011.1	SW	14	5	20.3	12.6
2	Helsinki	1022.0	E	2	6	13.0	12.9	1023.1	S	8	4	19.5	13.6
3	Stockholm	-	-	-	-	-	-	-	-	-	-	-	-
4	Oslo	1019.1	S	3	-	15.5	15.0	1016.6	WSW	3	8	18.1	15.5
5	Reykjavik	993.0	W	5	8	8.5	8.2	-	-	-	-	-	-
6	Moscow	1020.5	N	4	8	10.0	7.4	1022.7	NNW	4	8	14.6	9.5
7	Kiev	1018.5	WNW	2	6	15.6	7.4	1021.3	NNE	6	1	20.7	5.5
8	Warsaw	1021.7	-	0	0	14.2	13.2	1021.4	N	4	6	25.8	13.3
9	Berlin	1019.2	E	2	0	16.7	13.6	1017.8	SSE	8	8	29.8	11.4
10	De Bilt	1016.0	W	2	3	16.3	16.2	1017.2	WNW	4	0	27.1	16.9
11	Dublin	1015.6	SW	6	3	20.4	17.4	1015.9	SSW	4	3	24.3	17.7
12	Cork	1017.1	SW	4	7	16.1	16.0	1016.4	S	4	7	22.4	18.0
13	Sofia	1020.3	ESE	2	1	14.3	12.5	1016.3	NE	4	0	25.4	6.5
14	Belgrade	1019.5	SE	4	-	20.1	13.4	1018.8	NNE	6	0	29.4	10.7
15	Budapest	1020.9	N	2	-	17.7	11.9	1019.8	N	4	-	28.4	11.5
16	Prague	1020.3	SW	2	-	15.7	10.6	1018.3	SE	4	3	27.0	12.6
17	Munich	1018.3	ESE	2	0	16.3	14.8	1016.1	N	6	0	28.0	17.1
18	Strasbourg	1016.9	W	1	-	18.2	16.5	1016.5	E	5	-	30.7	17.4
19	Paris	1015.9	S	2	-	23.4	15.7	1015.3	SSE	7	2	33.8	15.3
20	Jersey	1015.5	ENE	7	0	19.7	15.8	1014.6	ESE	4	1	28.8	18.5
21	Milan	1019.2	N	1	0	18.0	15.5	1018.6	N	3	0	28.7	14.5
22	Marseille	1017.9	SE	5	-	20.5	15.7	1017.4	S	11	-	30.9	13.7
23	Bordeaux	1014.3	ESE	6	-	23.1	12.7	1013.8	E	5	-	31.7	12.0
24	Rome	1015.1	E	5	-	20.3	16.4	1015.8	SSW	10	0	30.3	14.2
25	Ajaccio	1016.9	NE	6	-	19.2	14.0	1017.3	SSW	10	-	27.3	20.1
26	Barcelona	1017.5	NNW	2	0	20.6	16.8	1017.9	S	7	1	25.8	19.1
27	Majorca	1017.1	NE	2	1	20.1	18.9	1017.4	SW	13	2	27.8	19.6
28	Madrid	1012.9	E	2	8	23.7	15.9	1013.5	S	6	5	27.0	15.4
29	Lisbon	1013.8	SW	3	-	19.0	19.0	1015.1	SW	7	-	25.0	18.3
30	Athens	1011.9	N	10	-	24.3	12.4	1012.7	N	10	4	28.2	12.0
31	Malta	1012.9	NNE	12	7	25.5	17.6	1014.3	NNE	10	7	26.4	16.4
32	Gibraltar	1016.1	E	9	5	22.9	21.1	1017.0	E	7	0	25.9	21.4

## Daily Weather Summary for Saturday 09 September 2023

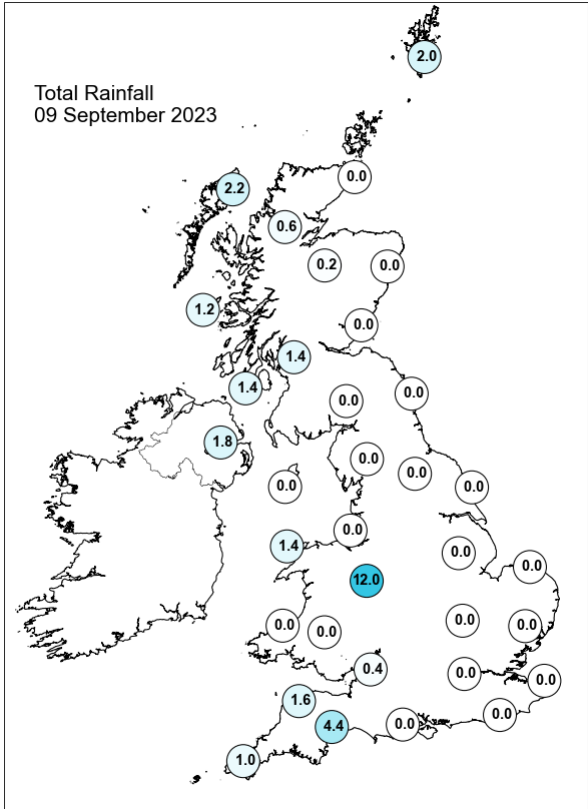
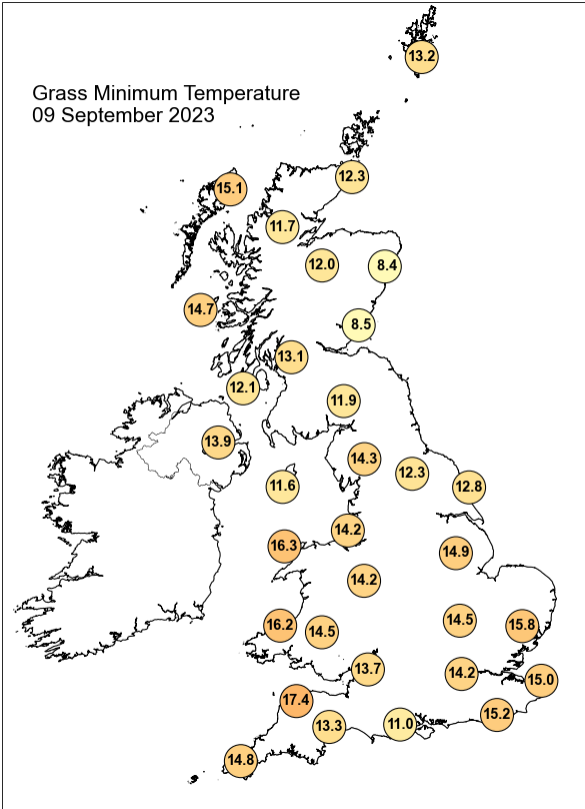
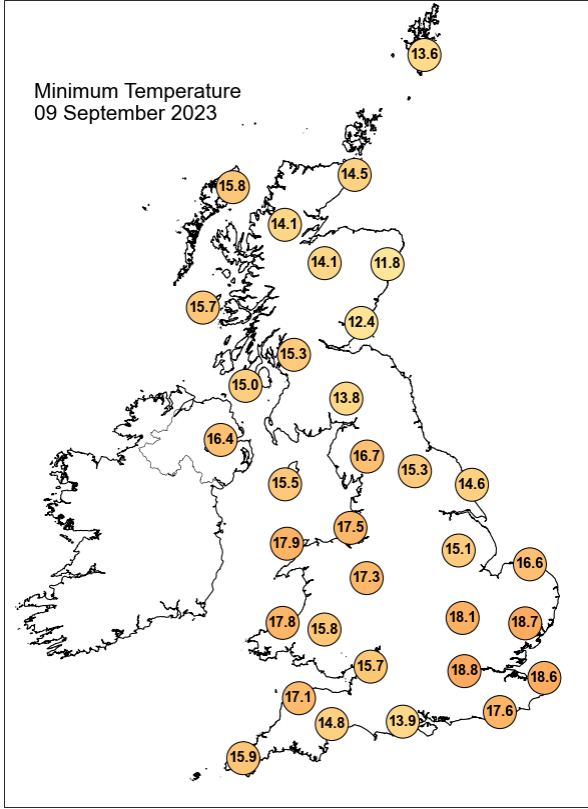
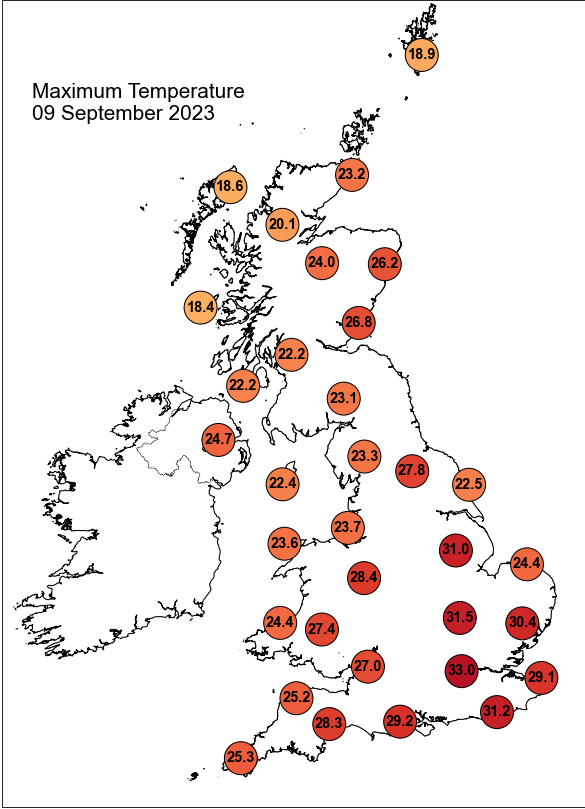

## Daily Weather Summary for Saturday 09 September 2023

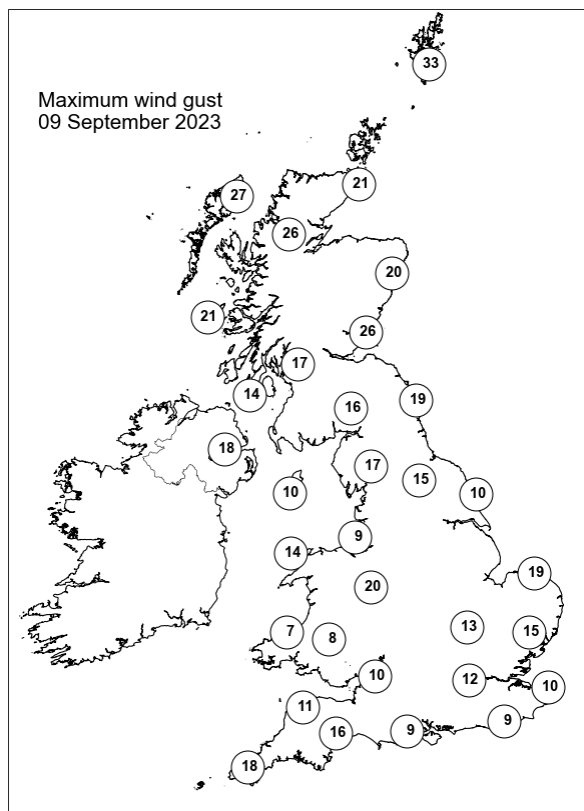
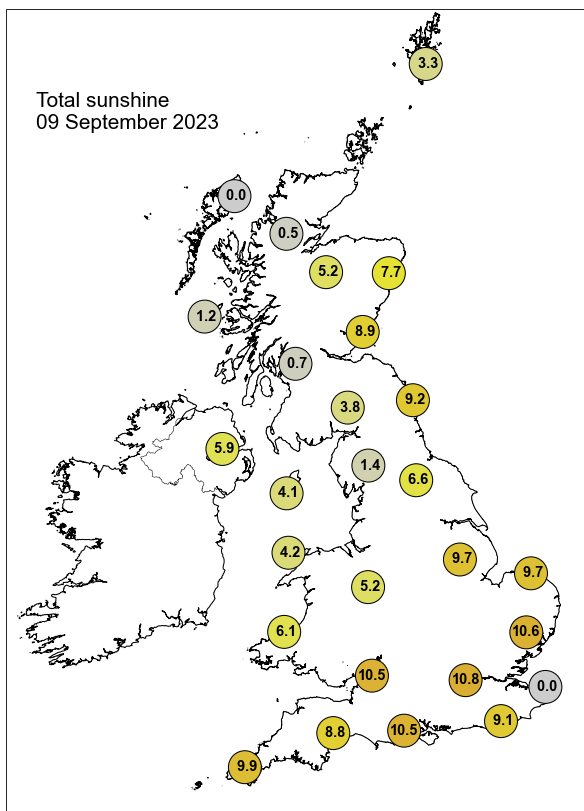

None of the selected stations observed a day of sleet or snow falling or non-zero snow depth at 0900 UTC.

## Daily Weather Summary for Sunday 10 September 2023

This day's summary created 17/09/2023 04:04

### Summary of the UK Weather for Sunday 10 September 2023

Sunday started with a couple of cold fronts approaching the UK from the northwest. This lead to bands of rain forming in northern Scotland. Some showers and outbreaks of rain occurred in the southwest and pushed northeastwards, affecting central and northern parts of England. It was largely cloudy in the north, but the south remained fairly clear. The synoptic situation was mostly governed by high pressure, but low pressure was not far away, this lead to variables light winds throughout the period. Temperatures remained above average with peaks on the southeast. Into the day, heavy showery rainfall from the southwest shifted northwards, passing by Wales and into the central areas where rainfall turned heavy and thundery. In Scotland, a stationary front continued to hover above the region and has brought a band of rainfall to the north/ northwestern Scottish region. For the rest, it was mostly dry and clear with plenty of sunshine. Temperatures were warm.

### Daily Extremes

<i>Highest Maximum</i>	<b>33.5°C</b> Faversham (Kent, 46mAMSL)
<i>Lowest Maximum</i>	<b>14.1°C</b> Stornoway Airport (Western Isles, 15mAMSL)
<i>Highest Minimum</i>	<b>20.3°C</b> Hastings (East Sussex, 45mAMSL)
<i>Lowest Minimum</i>	<b>8.1°C</b> Baltasound No 2 (Shetland, 15mAMSL)
<i>Lowest Grass Minimum</i>	<b>4.6°C</b> Balmoral (Aberdeenshire, 283mAMSL)
<i>Most Rainfall</i>	<b>69.8mm</b> Tower Wood S Wks (Cumbria, 50mAMSL)
<i>Most Sunshine</i>	<b>9.9hr</b> Wattisham (Suffolk, 89mAMSL)
<i>Highest Gust</i>	<b>67Kt 77mph</b> Holbeach No 2 (Lincolnshire, 3mAMSL)
<i>Highest Gust (mountain*)</i>	<b>40Kt 46mph</b> Aonach Mor (Inverness-shire, 1130mAMSL)
<i>Greatest Snow Depth at 0900 UTC</i>	No non-zero values.

mAMSL refers to station elevation in metres above mean sea level.

\*Mountain stations are above 500mAMSL.

## Daily Weather Summary for Sunday 10 September 2023

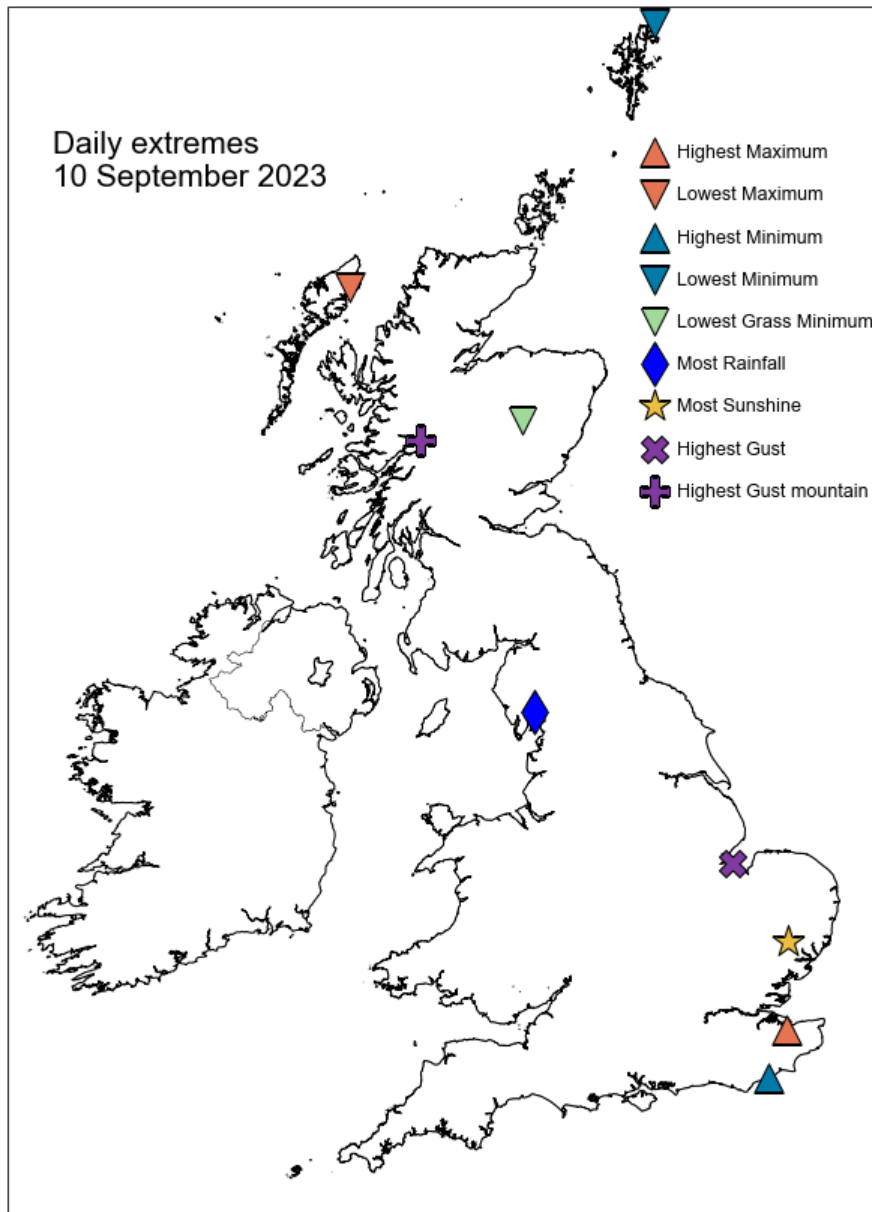



## Daily Weather Summary for Sunday 10 September 2023

### North Atlantic and Europe analysis charts and satellite images at 0000 UTC

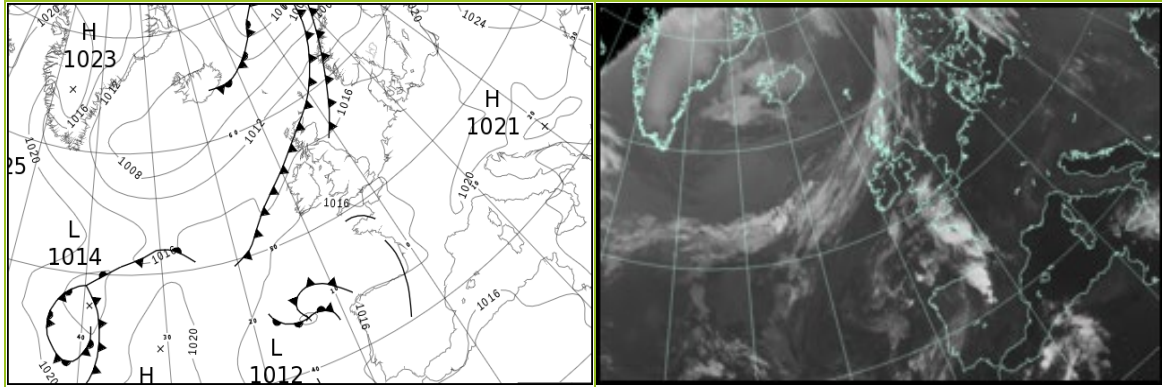

### North Atlantic and Europe analysis charts and satellite images at 1200 UTC

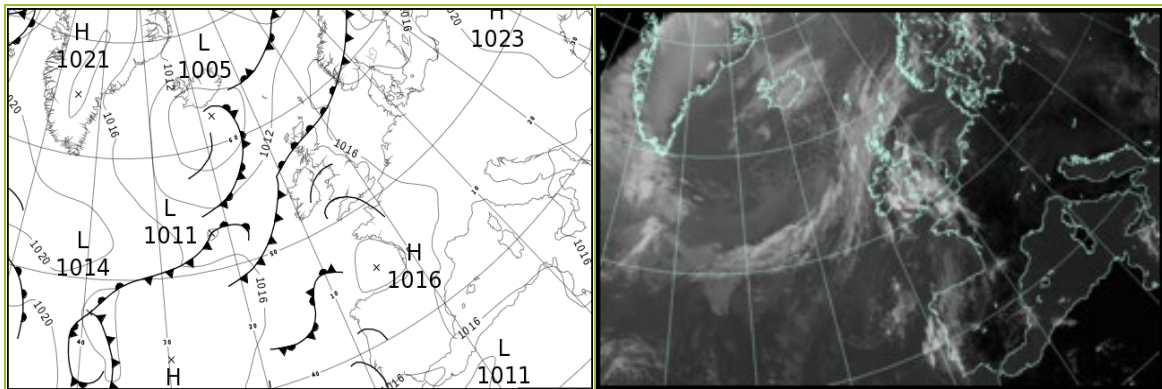

All satellite imagery copyright Met Office and EUMETSAT (European Organisation for the Exploitation of Meteorological Satellites). These show infra-red images from the geostationary MSG satellite. The rainfall rates are derived from both rain-radar and satellite data.

## Daily Weather Summary for Sunday 10 September 2023

UK satellite and rain-radar precipitation rates at (L) 0000 and (R) 1200 UTC

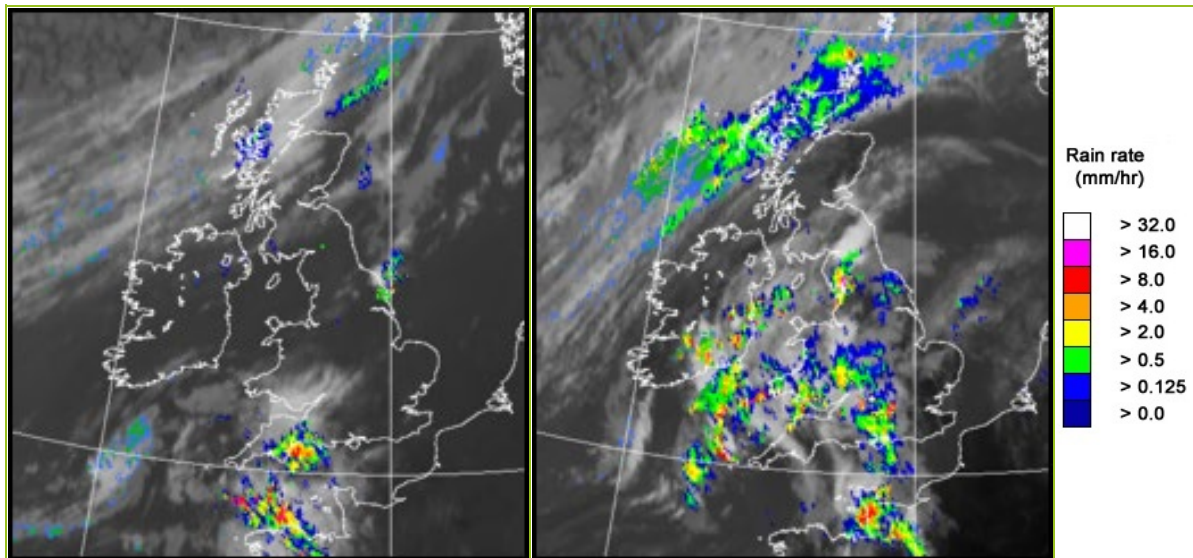

UK wind speed and direction at (L) 0000 and (R) 1200 UTC

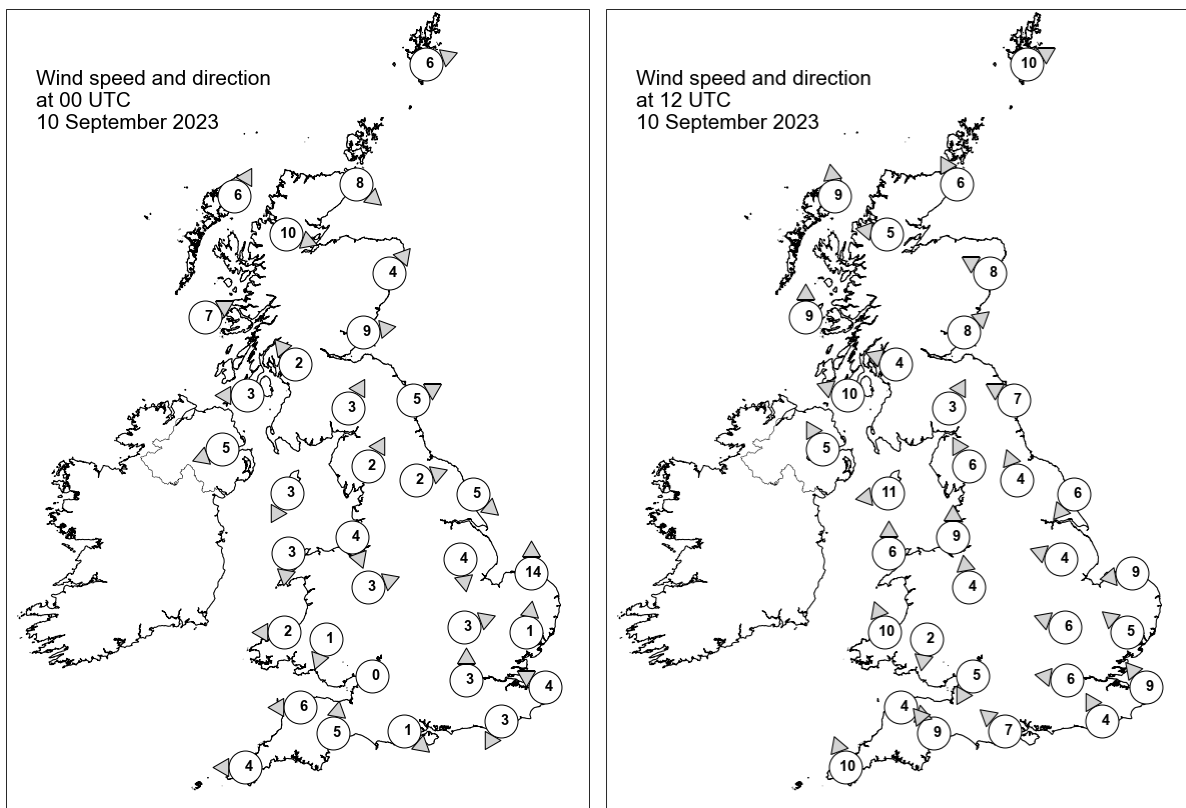

## Daily Weather Summary for Sunday 10 September 2023

### Selected UK readings at (L) 0000 and (R) 1200 UTC

STATIONS		0000 UTC						1200 UTC					
NO	SITE	PRESS	WDIR	WSPD	CLOUD	TEMP	TDEW	PRESS	WDIR	WSPD	CLOUD	TEMP	TDEW
1	Lerwick	1013.5	WSW	6	8	11.9	11.4	1015.3	WSW	10	8	14.1	10.1
2	Wick	1014.7	NW	8	8	12.6	11.1	1015.2	SSE	6	8	13.3	12.8
3	Stornoway	1015.0	SSW	6	8	10.8	9.5	1013.7	S	9	8	13.2	11.5
4	Loch Glascarnoch	1015.6	WNW	10	8	11.0	10.6	1014.5	E	5	8	13.7	13.2
5	Aviemore	1014.9	-	-	8	15.5	13.1	1013.7	-	-	8	20.9	12.3
6	Dyce	1014.7	SW	4	1	16.0	13.6	1014.4	ESE	8	0	20.0	14.7
7	Tulloch Bridge	-	-	-	-	-	-	-	-	-	-	-	-
8	Tiree	1016.3	WSW	7	8	14.6	14.0	1014.3	S	9	8	17.0	16.3
9	Leuchars	1015.6	W	9	1	16.7	14.6	1014.8	SW	8	4	22.2	15.7
10	Bishopton	1016.7	SE	2	4	14.6	13.5	1014.5	ESE	4	7	20.9	16.1
11	Machrihanish	1016.8	E	3	8	15.5	14.9	1014.1	ESE	10	8	19.0	16.0
12	Boulmer	1016.3	WSW	5	5	-	-	1015.7	ESE	7	0	-	-
13	Eskdalemuir	1017.5	SSW	3	1	15.7	15.3	1014.3	SSW	3	0	23.6	17.0
14	Aldergrove	1016.7	ENE	5	8	16.8	16.5	1013.7	SSE	5	3	22.0	17.3
15	Shap	1017.9	SSW	2	0	13.0	11.9	1015.3	SSE	6	8	19.2	17.3
16	Leeming	1016.9	WSW	2	0	17.2	15.7	1015.3	SSE	4	3	22.1	18.1
17	Ronaldsway	1016.8	NNE	3	0	16.4	14.9	1014.0	E	11	8	20.3	17.2
18	Bridlington	1016.0	NW	5	8	20.5	18.1	1015.4	NE	6	0	23.2	17.0
19	Crosby	1017.1	NNW	4	8	18.1	17.8	1014.1	S	9	7	23.6	19.9
20	Valley	1016.7	N	3	0	16.7	15.7	1013.7	S	6	1	23.0	17.7
21	Waddington	1016.4	N	4	0	20.3	17.5	1014.8	ESE	4	3	27.1	18.6
22	Shawbury	1017.0	WSW	3	0	16.6	16.1	1014.7	S	4	8	22.2	20.0
23	Weybourne	1016.0	S	14	0	21.5	14.8	1015.3	E	9	0	22.1	18.8
24	Bedford	1016.4	WSW	3	0	21.4	15.3	1014.4	ESE	6	0	29.1	15.6
25	Aberporth	1016.1	E	2	0	20.3	16.4	1014.1	SSE	10	7	20.3	16.7
26	Sennybridge	1017.5	NNE	1	0	14.7	13.7	1014.9	N	2	8	19.6	18.6
27	Wattisham	1016.7	S	1	0	18.4	14.2	1014.8	SE	5	0	29.2	17.9
28	Almondsbury	1016.4	-	0	3	17.4	16.7	1014.6	NNE	5	8	21.0	19.4
29	Heathrow	1016.2	S	3	0	22.4	18.0	1014.3	E	6	5	29.8	18.9
30	Manston	-	ESE	4	-	18.8	16.4	-	SE	9	-	28.5	17.8
31	Chivenor	1016.4	E	6	5	19.5	18.5	1014.0	WNW	4	7	21.6	19.4
32	Exeter	1017.3	S	5	8	18.7	15.8	1013.9	SE	9	7	23.7	18.6
33	Herstmonceux	1015.8	NNE	3	0	19.0	17.6	1014.9	SSE	4	0	28.3	15.9
34	Hurn	1016.3	NW	1	0	16.9	15.7	1013.4	SE	7	7	22.6	20.3
35	Camborne	1014.6	E	4	0	19.0	16.1	1013.5	SSE	10	1	23.5	17.6

## Daily Weather Summary for Sunday 10 September 2023

### Selected European readings at (L) 0000 and (R) 1200 UTC

STATIONS		0000 UTC						1200 UTC					
NO	SITE	PRESS	WDIR	WSPD	CLOUD	TEMP	TDEW	PRESS	WDIR	WSPD	CLOUD	TEMP	TDEW
1	Murmansk	1009.6	S	10	6	17.2	13.3	1004.1	SW	16	7	19.2	11.4
2	Helsinki	1019.9	SE	6	7	15.6	14.2	1016.0	S	10	5	20.3	16.5
3	Stockholm	-	-	-	-	-	-	-	-	-	-	-	-
4	Oslo	1013.4	SW	2	-	16.3	15.8	1014.3	S	3	6	19.6	15.9
5	Reykjavik	1004.4	E	3	8	7.7	5.3	1005.6	NNE	4	6	9.6	5.2
6	Moscow	1023.6	-	0	5	10.1	9.6	1021.5	NE	2	1	18.1	9.8
7	Kiev	1024.9	-	0	0	10.0	5.8	1023.0	E	2	0	21.0	6.1
8	Warsaw	1020.9	SE	4	5	17.2	13.5	1019.0	SE	6	1	27.0	16.3
9	Berlin	1017.4	ESE	2	7	16.8	13.1	1017.0	NW	4	0	29.5	11.0
10	De Bilt	1017.5	E	2	0	17.0	16.8	1016.9	SSE	6	8	29.3	19.8
11	Dublin	1016.8	W	4	1	15.4	14.8	1013.2	NE	8	7	18.8	18.4
12	Cork	1016.1	NNW	4	1	17.6	16.6	1012.8	E	8	7	20.5	17.1
13	Sofia	1020.1	SSE	2	0	13.8	5.6	1017.0	NNE	4	4	25.0	9.0
14	Belgrade	1019.4	SSE	2	-	18.3	14.0	1018.6	ENE	2	0	29.6	10.6
15	Budapest	1020.2	N	2	-	17.8	13.3	1019.0	WNW	4	-	28.6	12.5
16	Prague	1019.2	S	2	-	15.7	11.8	1017.4	NNE	2	1	28.5	13.2
17	Munich	1018.6	SE	2	0	17.9	16.0	1016.3	NE	6	0	28.2	14.1
18	Strasbourg	1017.8	N	2	-	18.5	15.9	1017.1	ENE	6	-	30.4	16.0
19	Paris	1016.4	-	0	-	23.6	14.3	1015.3	S	7	1	32.4	14.5
20	Jersey	1014.4	E	9	8	22.6	16.6	1015.4	SSE	12	2	21.3	19.5
21	Milan	1019.2	NNE	2	0	19.4	16.1	1018.4	N	2	0	28.4	16.8
22	Marseille	1018.1	E	3	-	20.3	14.2	1017.7	W	5	-	30.1	14.2
23	Bordeaux	1015.2	W	8	7	26.7	13.1	1016.3	W	7	-	29.6	18.1
24	Rome	1016.0	N	4	0	20.4	14.6	1016.7	WSW	10	0	30.1	15.4
25	Ajaccio	1017.8	ENE	4	-	18.1	14.6	1018.0	SSW	11	-	27.1	20.2
26	Barcelona	1017.7	NNW	2	1	20.6	17.2	1018.5	S	6	3	26.1	19.7
27	Majorca	1017.8	E	2	2	20.2	18.5	1017.2	WSW	10	1	29.3	20.1
28	Madrid	1016.6	ENE	4	8	19.3	18.2	1014.4	SW	3	2	26.2	18.2
29	Lisbon	1016.1	-	0	-	19.4	19.4	1015.8	SSW	4	-	22.9	18.2
30	Athens	1012.8	N	5	-	23.2	10.3	1012.6	N	15	1	27.4	8.7
31	Malta	1014.9	W	3	6	22.9	19.6	1015.2	NE	6	6	29.7	15.1
32	Gibraltar	1016.9	ENE	4	8	22.7	21.7	1016.9	E	7	1	25.7	21.1

## Daily Weather Summary for Sunday 10 September 2023

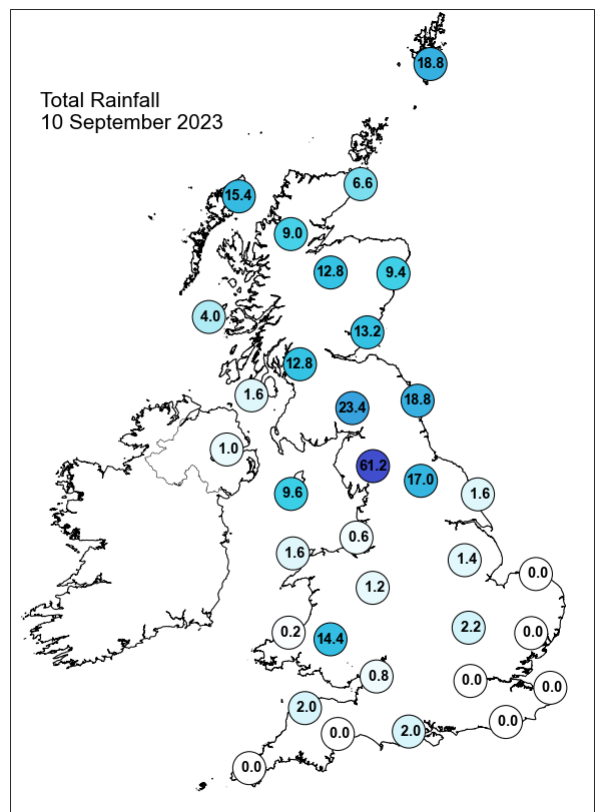
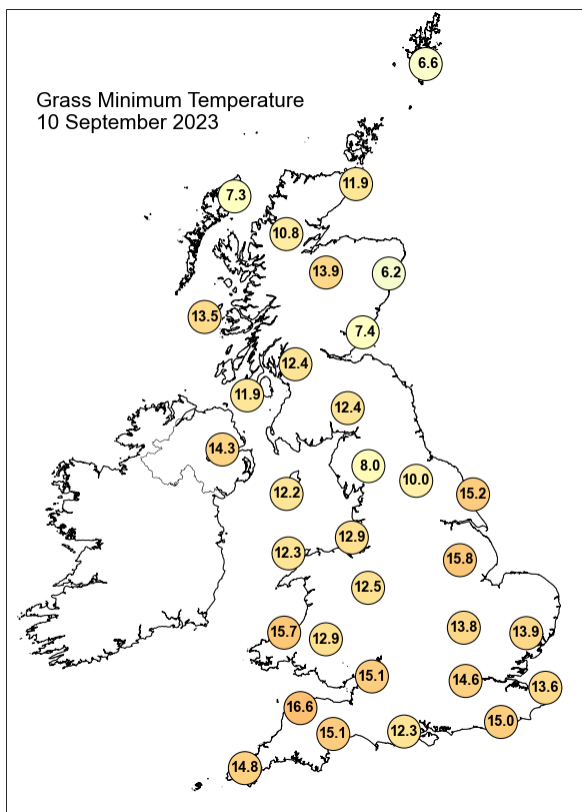
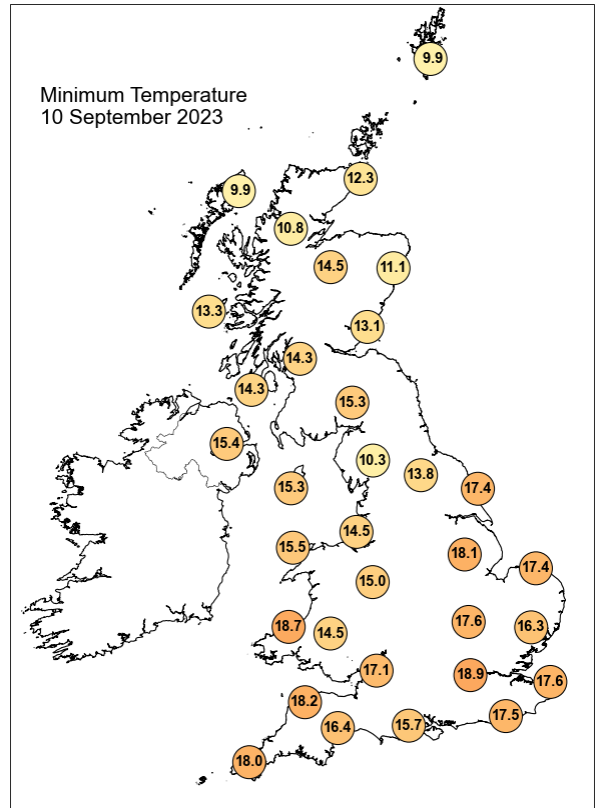
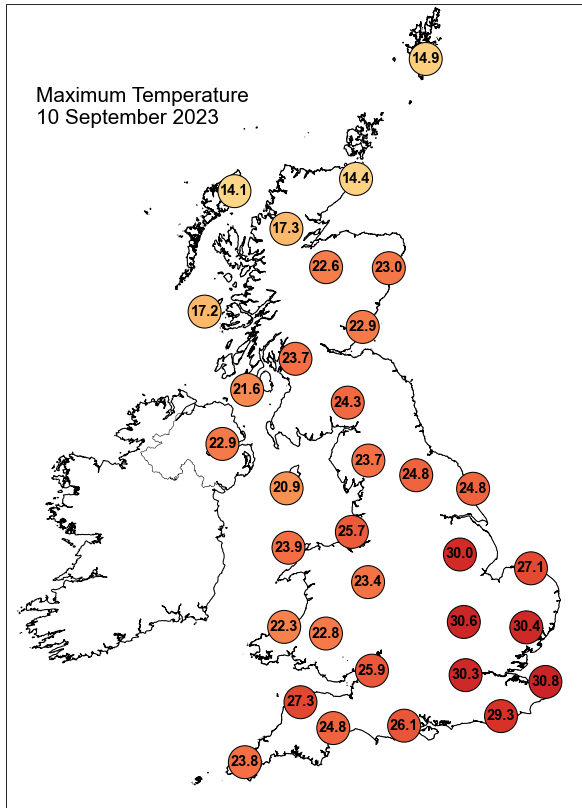

## Daily Weather Summary for Sunday 10 September 2023

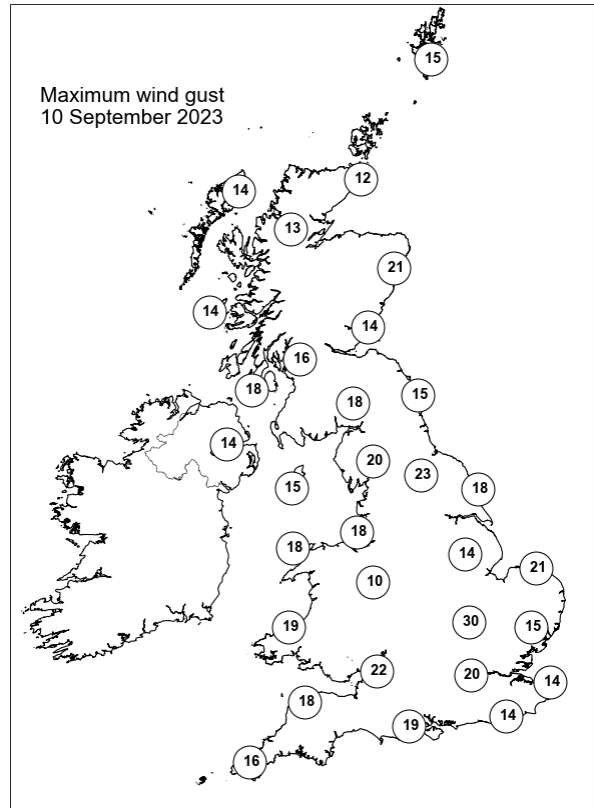
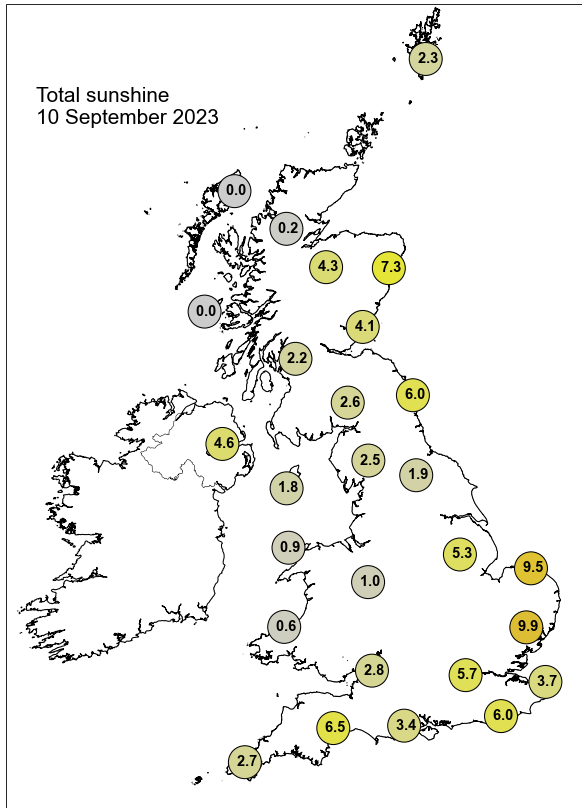

None of the selected stations observed a day of sleet or snow falling or non-zero snow depth at 0900 UTC.



## Daily Weather Summary for Monday 11 September 2023

This day's summary created 18/09/2023 04:06

### Summary of the UK Weather for Monday 11 September 2023

Two cold fronts moved eastwards across Northern Ireland, Scotland and Northern England at the start of Monday bringing heavy prolonged showers through the early hours. A couple isolated showers stretched down into parts of the northern Midlands but these were short lived. The rest of the country, remained dry for most of the early morning. Some central areas were clear, with cloud focused in southeaster areas, and northern and western areas. During the morning, central and eastern areas of England saw the best of the sunshine, with western areas being mostly cloudy, with some light showery outbreaks of rain brought by the fronts which were slowly progressing southeastwards. North western Scotland was fresher with some showers. During the afternoon, it was a slowly changing picture with some showers moving from west to east across Scotland, outbreaks of rain moving across Northern Ireland and northern England, some locally heavy showers in the North midlands and eastern England, along with a few in Wales southwest England. There were sunny intervals for some, between areas of cloud. Winds were mostly light. It was warmer than average for southeastern areas, despite being cooler than recently. Northwestern areas were significantly cooler.

### Daily Extremes

<i>Highest Maximum</i>	<b>27.3°C</b> Faversham (Kent, 46mAMSL)
<i>Lowest Maximum</i>	<b>14.0°C</b> Lerwick (Shetland, 82mAMSL)
<i>Highest Minimum</i>	<b>19.2°C</b> London, St James's Park (Greater London, 5mAMSL)
<i>Lowest Minimum</i>	<b>9.7°C</b> Loch Glascarnoch (Ross & Cromarty, 269mAMSL)
<i>Lowest Grass Minimum</i>	<b>6.2°C</b> Port Henderson (Ross & Cromarty, 18mAMSL)
<i>Most Rainfall</i>	<b>36.1mm</b> Langley, Bottoms Resr (Cheshire, 209mAMSL)
<i>Most Sunshine</i>	<b>7.9hr</b> Brize Norton (Oxfordshire, 82mAMSL)
<i>Highest Gust</i>	<b>30Kt 35mph</b> Stornoway Airport (Western Isles, 15mAMSL)
<i>Highest Gust (mountain*)</i>	<b>45Kt 52mph</b> Cairngorm Summit (Inverness-shire, 1237mAMSL)
<i>Greatest Snow Depth at 0900 UTC</i>	No non-zero values.

mAMSL refers to station elevation in metres above mean sea level.



\*Mountain stations are above 500mAMSL.

## Daily Weather Summary for Monday 11 September 2023

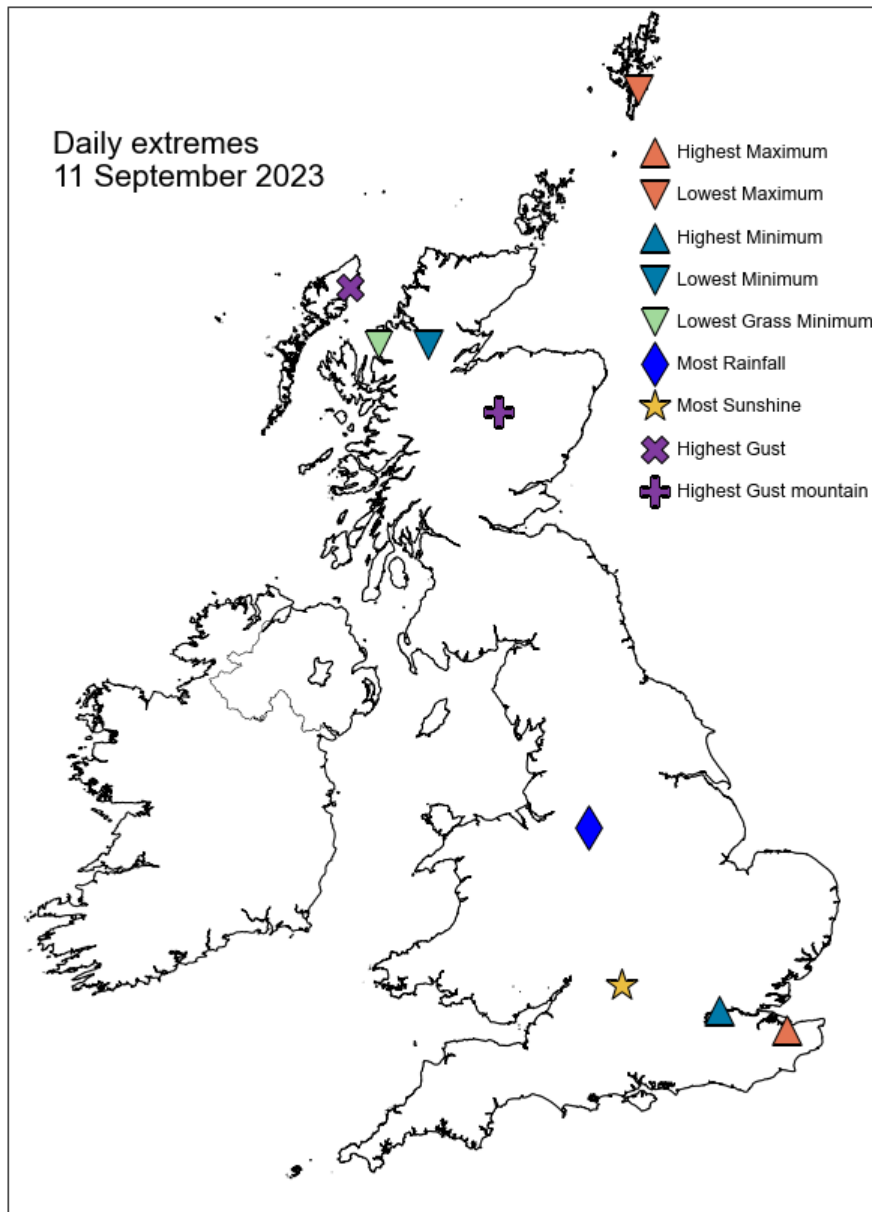

## Daily Weather Summary for Monday 11 September 2023

### North Atlantic and Europe analysis charts and satellite images at 0000 UTC

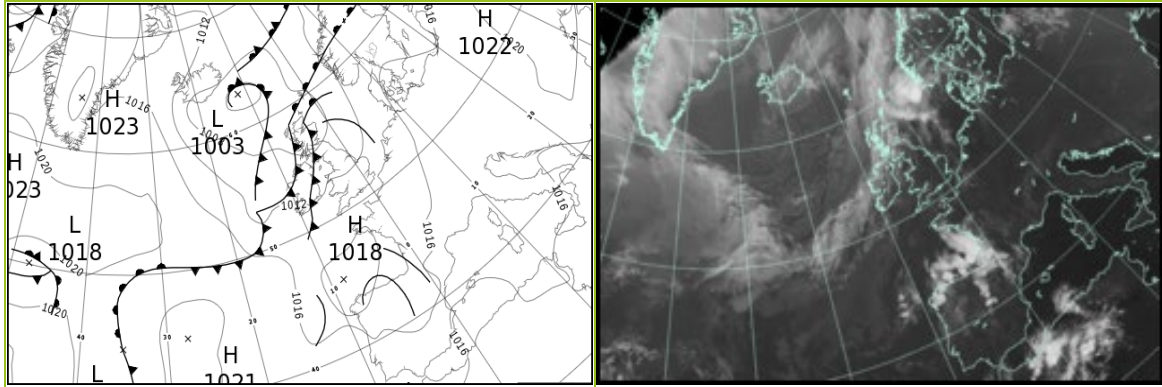

### North Atlantic and Europe analysis charts and satellite images at 1200 UTC

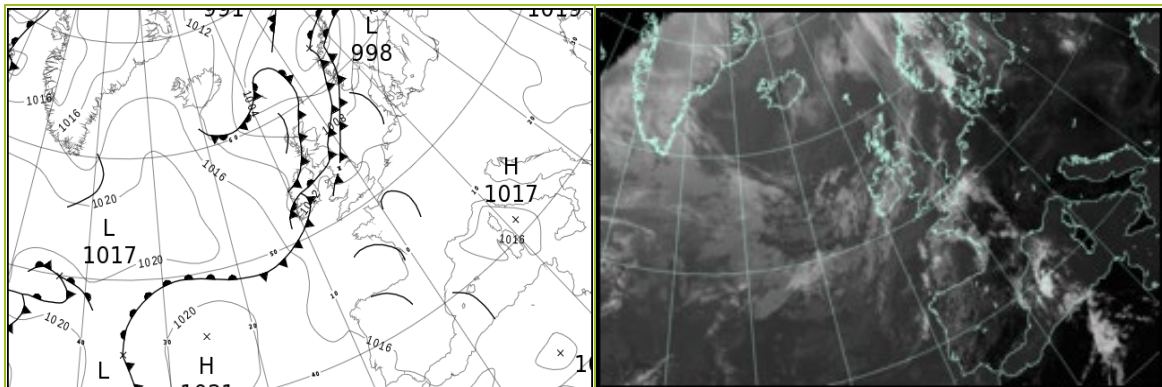

All satellite imagery copyright Met Office and EUMETSAT (European Organisation for the Exploitation of Meteorological Satellites). These show infra-red images from the geostationary MSG satellite. The rainfall rates are derived from both rain-radar and satellite data.

## Daily Weather Summary for Monday 11 September 2023

UK satellite and rain-radar precipitation rates at (L) 0000 and (R) 1200 UTC

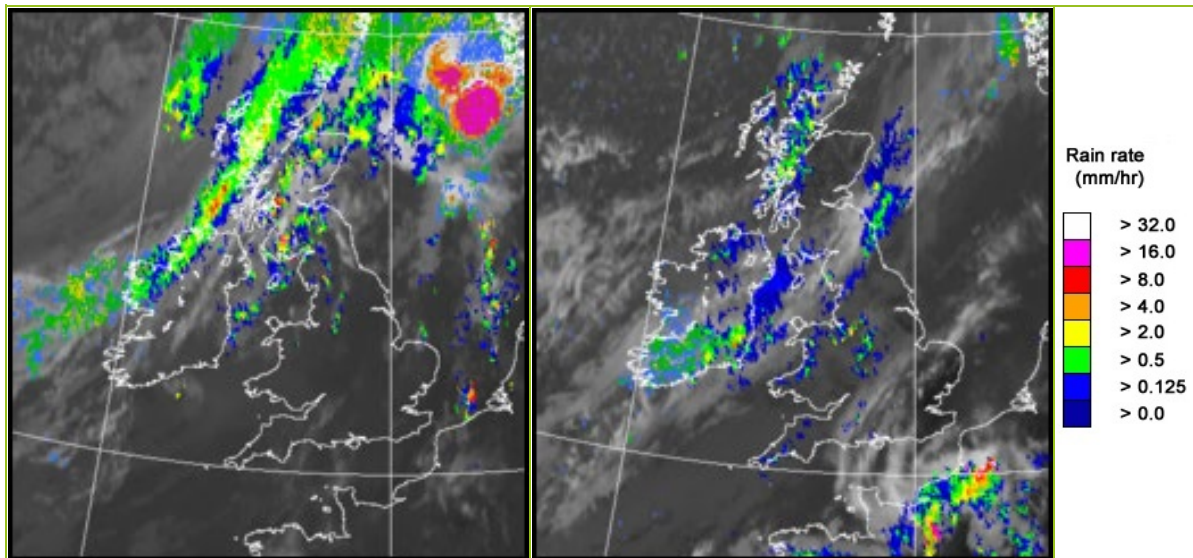

UK wind speed and direction at (L) 0000 and (R) 1200 UTC

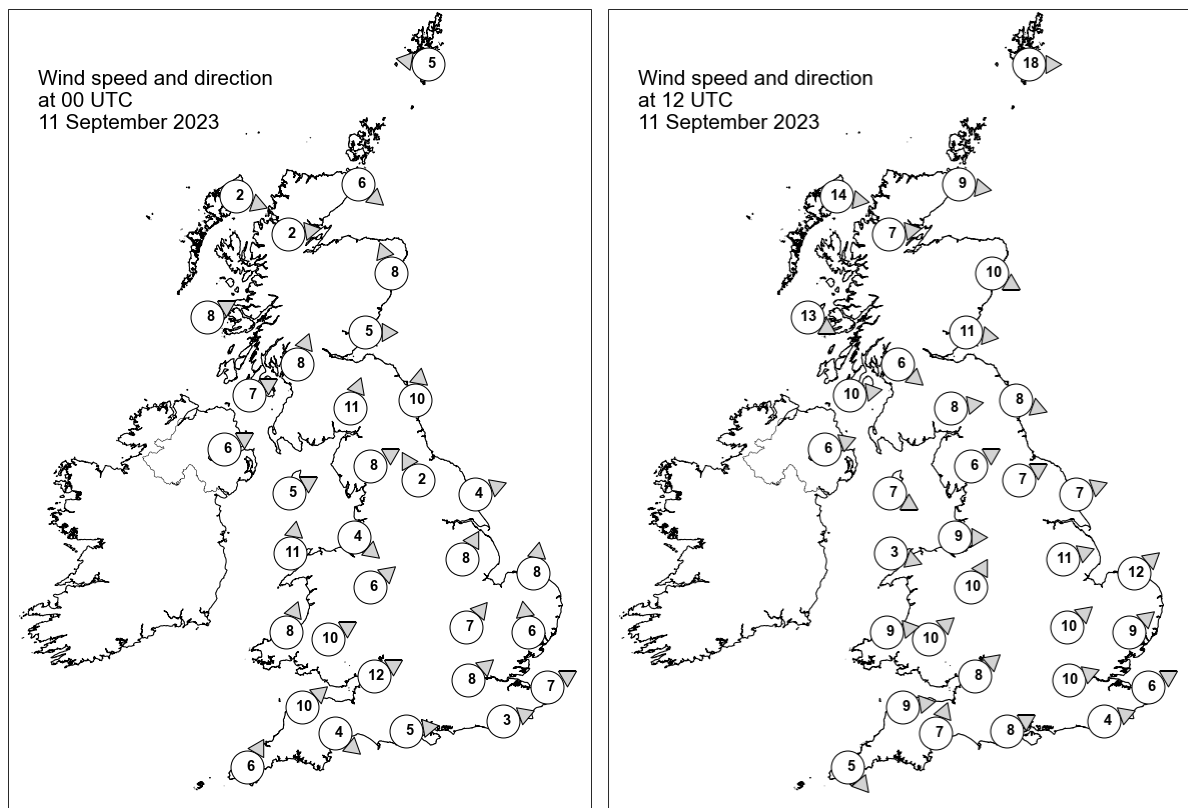

## Daily Weather Summary for Monday 11 September 2023

### Selected UK readings at (L) 0000 and (R) 1200 UTC

STATIONS		0000 UTC						1200 UTC					
NO	SITE	PRESS	WDIR	WSPD	CLOUD	TEMP	TDEW	PRESS	WDIR	WSPD	CLOUD	TEMP	TDEW
1	Lerwick	1007.3	E	5	8	12.9	12.8	1004.1	W	18	4	13.8	11.0
2	Wick	1006.1	NW	6	8	14.1	14.1	1006.3	W	9	8	16.2	11.2
3	Stornoway	1006.7	WNW	2	8	13.0	12.5	1007.8	W	14	8	11.9	8.9
4	Loch Glascarnoch	1006.7	W	2	8	13.4	13.1	1007.8	W	7	8	13.3	11.2
5	Aviemore	1006.3	-	-	8	15.9	15.4	1007.6	-	-	2	17.1	8.8
6	Dyce	1006.2	SSE	8	8	16.6	16.1	1007.7	WNW	10	7	15.9	9.9
7	Tulloch Bridge	-	-	-	-	-	-	-	-	-	-	-	-
8	Tiree	1008.1	WSW	8	8	15.5	15.2	1010.5	WNW	13	8	15.6	12.5
9	Leuchars	1007.1	W	5	8	18.4	17.5	1008.5	W	11	3	18.6	11.3
10	Bishopton	1007.5	SSW	8	8	18.0	17.2	1009.9	NW	6	8	17.2	11.7
11	Machrihanish	1008.3	WSW	7	8	17.5	16.5	1010.9	W	10	8	16.3	13.0
12	Boulmer	1009.0	S	10	8	-	-	1009.1	WNW	8	8	-	-
13	Eskdalemuir	1009.2	SSW	11	8	17.1	16.7	1010.6	W	8	8	15.5	11.0
14	Aldergrove	1009.3	WSW	6	8	18.2	17.4	1011.5	WSW	6	8	16.5	11.4
15	Shap	1010.3	WSW	8	7	17.3	16.0	1010.4	WSW	6	8	17.7	14.6
16	Leeming	1010.4	SSE	2	4	16.8	16.3	1010.1	WSW	7	8	21.3	16.7
17	Ronaldsway	1010.1	WSW	5	8	17.1	16.5	1011.8	WNW	7	8	15.9	13.3
18	Bridlington	1010.1	WSW	4	2	17.9	16.9	1009.9	WSW	7	8	22.8	16.3
19	Crosby	1011.0	NW	4	7	18.5	17.7	1011.7	W	9	8	18.9	16.4
20	Valley	1011.5	S	11	8	17.9	17.4	1012.2	WNW	3	8	17.6	14.8
21	Waddington	1011.3	SSW	8	0	20.2	17.4	1011.4	WSW	11	6	22.3	15.5
22	Shawbury	1011.9	SW	6	1	17.9	16.8	1011.8	SSW	10	8	20.3	17.1
23	Weybourne	1011.7	S	8	1	20.5	16.8	1011.8	SW	12	2	23.0	16.7
24	Bedford	1012.5	SW	7	0	18.6	16.8	1012.4	SW	10	3	23.6	15.7
25	Aberporth	1012.8	SSW	8	8	17.4	15.7	1013.0	W	9	8	17.3	16.5
26	Sennybridge	1013.5	WSW	10	8	16.4	15.9	1013.4	SW	10	8	16.0	15.6
27	Wattisham	1012.9	S	6	2	21.0	16.5	1012.4	SW	9	0	23.4	15.7
28	Almondsbury	1014.3	WSW	12	8	18.3	16.3	1013.8	SW	8	8	19.4	17.4
29	Heathrow	1014.0	SW	8	5	18.8	17.5	1013.4	WSW	10	7	24.9	14.5
30	Manston	-	WSW	7	-	19.7	16.5	-	WSW	6	-	24.9	16.9
31	Chivenor	1014.3	SW	10	8	19.3	16.3	1014.2	W	9	8	19.5	15.9
32	Exeter	1014.7	NW	4	7	17.8	16.5	1013.7	SSW	7	8	21.8	17.5
33	Herstmonceux	1014.5	WSW	3	8	17.6	17.3	1014.1	WSW	4	5	24.2	17.4
34	Hurn	1014.8	W	5	8	18.2	17.7	1014.5	WSW	8	8	20.8	16.7
35	Camborne	1015.0	SSW	6	3	17.6	16.9	1014.6	NW	5	8	18.3	16.7

## Daily Weather Summary for Monday 11 September 2023

### Selected European readings at (L) 0000 and (R) 1200 UTC

STATIONS		0000 UTC						1200 UTC					
NO	SITE	PRESS	WDIR	WSPD	CLOUD	TEMP	TDEW	PRESS	WDIR	WSPD	CLOUD	TEMP	TDEW
1	Murmansk	1010.5	S	2	6	8.5	7.4	1012.9	SW	6	6	16.4	4.0
2	Helsinki	1015.2	WSW	4	9	15.5	15.5	1014.8	SSE	6	5	19.9	16.2
3	Stockholm	-	-	-	-	-	-	-	-	-	-	-	-
4	Oslo	1013.7	S	3	-	16.4	16.4	1008.7	S	7	8	17.4	17.4
5	Reykjavik	1009.0	ESE	5	4	6.8	2.8	1015.0	N	9	1	8.3	-1.8
6	Moscow	1020.4	-	0	0	8.4	8.1	1018.0	ENE	2	5	19.6	10.5
7	Kiev	1022.0	-	0	0	12.7	7.2	1018.4	NW	2	7	22.6	8.3
8	Warsaw	1017.3	ESE	4	0	16.8	14.6	1014.1	WSW	6	1	28.3	14.5
9	Berlin	1016.3	-	0	2	17.1	13.8	1013.3	W	6	3	29.8	13.8
10	De Bilt	1013.9	SE	6	0	22.1	19.0	1012.8	W	6	3	27.4	17.6
11	Dublin	1010.5	WSW	8	6	18.5	17.1	1012.1	E	4	7	15.6	15.1
12	Cork	1012.4	NW	8	7	16.5	16.0	1012.7	SW	6	6	17.7	14.7
13	Sofia	1020.3	E	2	0	12.6	10.1	1015.6	NE	4	2	24.8	10.2
14	Belgrade	1018.4	-	0	-	20.3	11.5	1016.1	E	4	0	30.4	10.7
15	Budapest	1018.4	NNE	2	-	16.5	12.8	1015.5	S	2	-	30.1	12.5
16	Prague	1017.4	W	2	-	16.3	13.0	1013.4	WSW	4	3	29.0	15.1
17	Munich	1017.1	S	2	0	18.0	15.1	1012.6	WSW	4	1	28.9	13.7
18	Strasbourg	1016.2	-	0	-	17.1	14.7	1013.3	NE	4	-	31.0	15.8
19	Paris	1015.0	N	1	-	22.6	16.4	1014.4	N	8	7	25.4	16.3
20	Jersey	1015.9	NW	9	7	17.4	16.9	1014.9	W	4	0	20.6	17.1
21	Milan	1017.4	NNE	1	0	18.6	16.6	1015.1	N	2	0	29.7	15.4
22	Marseille	1017.4	SE	3	-	19.0	14.3	1015.3	W	9	-	29.9	13.6
23	Bordeaux	1015.1	N	4	7	22.4	20.3	1013.7	ESE	4	-	26.6	20.7
24	Rome	1016.3	NE	2	0	16.9	12.9	1015.7	W	8	0	27.8	17.8
25	Ajaccio	1017.3	ENE	3	-	17.5	14.6	1016.0	SSW	11	-	27.3	19.6
26	Barcelona	1016.8	WNW	3	7	21.8	18.2	1015.3	S	6	5	26.6	21.4
27	Majorca	1016.3	-	0	1	21.1	19.7	1014.9	WSW	5	8	24.3	22.2
28	Madrid	1015.5	E	4	8	19.2	17.9	1014.0	S	11	5	24.5	14.2
29	Lisbon	1016.8	SSW	1	-	18.5	18.5	-	WSW	8	-	-	-
30	Athens	1011.9	N	4	-	23.1	8.5	1012.5	N	12	1	26.4	8.3
31	Malta	1015.2	N	4	3	22.8	21.0	1014.9	S	6	1	29.6	18.3
32	Gibraltar	1017.5	W	7	0	23.2	18.6	1016.1	SSW	10	0	27.1	18.8

# Daily Weather Summary for Monday 11 September 2023

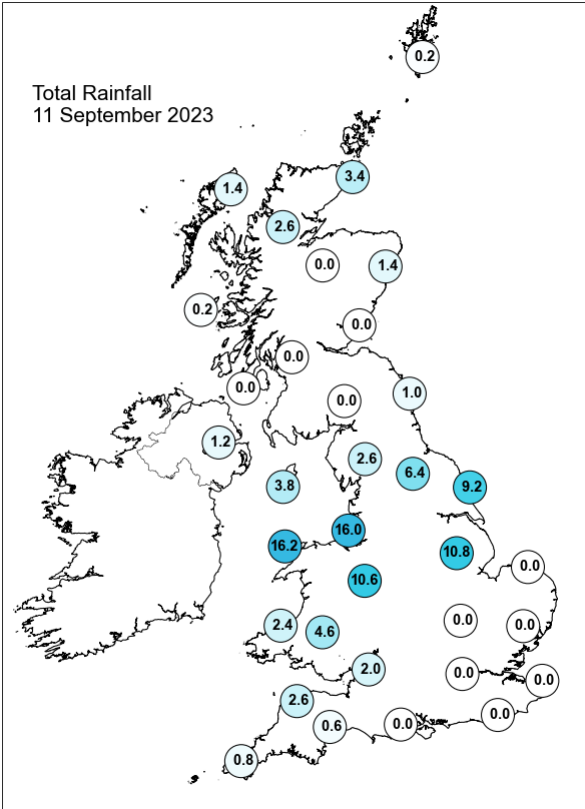
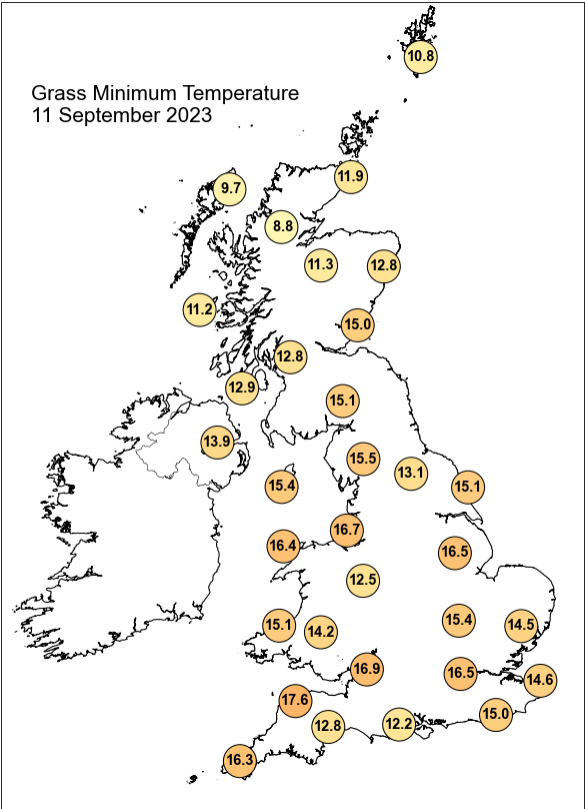
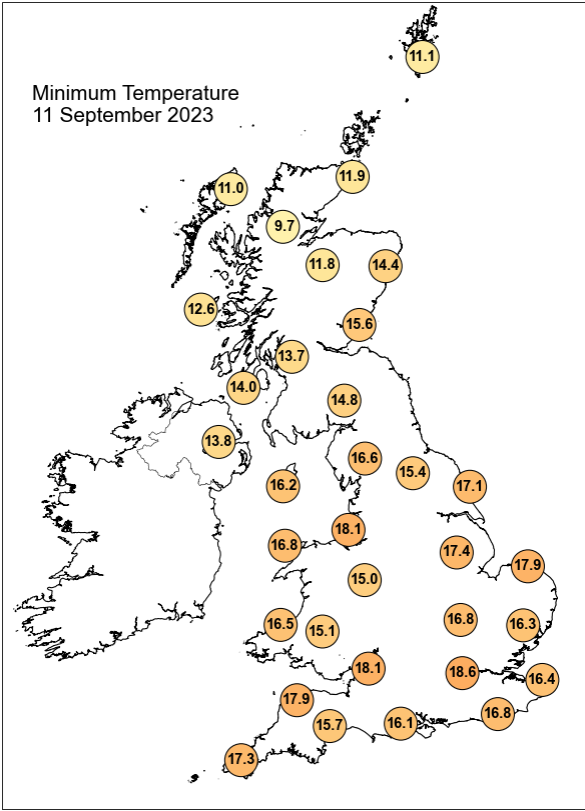
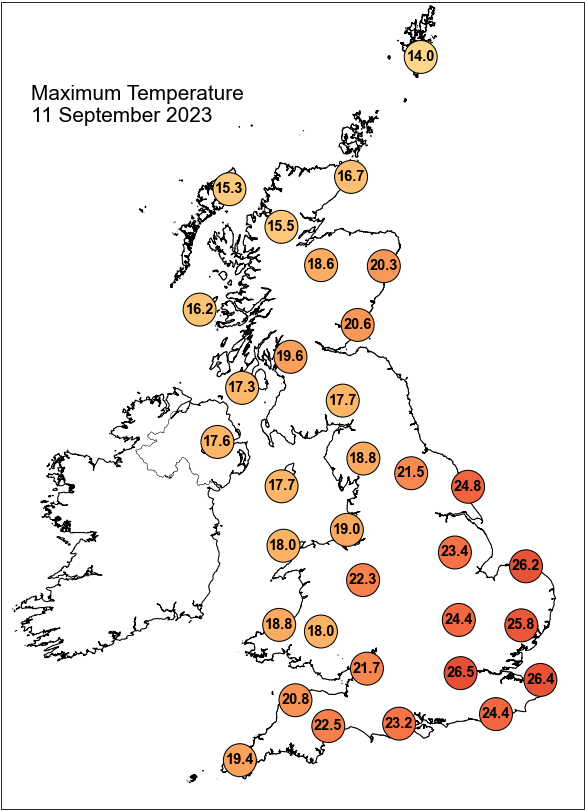



## Daily Weather Summary for Monday 11 September 2023

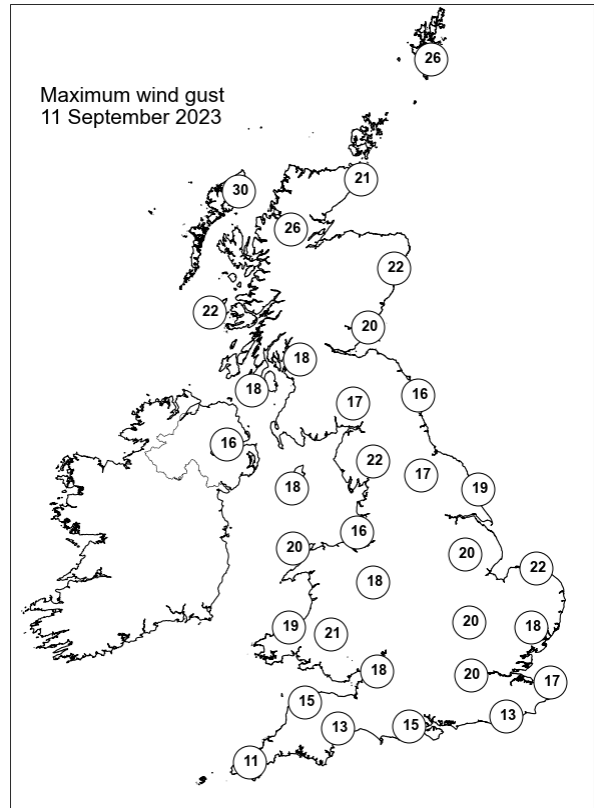
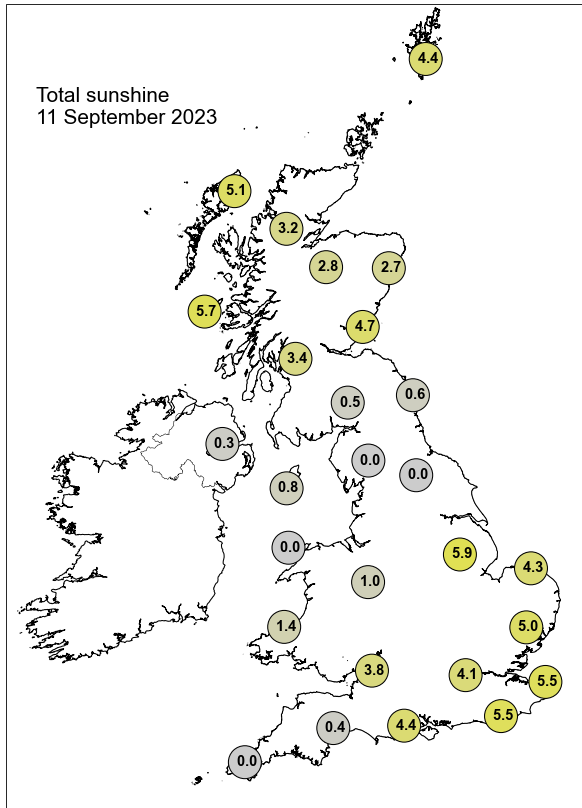

None of the selected stations observed a day of sleet or snow falling or non-zero snow depth at 0900 UTC.

## Daily Weather Summary for Tuesday 12 September 2023

This day's summary created 19/09/2023 04:02

### Summary of the UK Weather for Tuesday 12 September 2023

A low pressure system lingered above central England to start the night, slowly moving southeastwards. This brought moderate to heavy rainfall in central England as well as parts of Wales overnight. Elsewhere, an occluded front brought associated showery rainfall to Scotland and Northern Ireland. The south coast saw further showers from a weakening cold front. Winds were generally calm to mild but rather cold in northern areas. The large area of rain accompanying the low pressure system lingered over central areas throughout the day, slowly moving eastwards by the evening. Further showers bubbled up over the southeast and east Anglia, these turning heavy and thundery, with lightning at times. Away from the low pressure, it was mostly dry with the only other area to see any showers was the northwest of Scotland. Patchy cloud also allowed for some good spells of sunshine across the southwest, Northern Ireland and Scotland. Winds were generally light and variable, although fresher northerly winds in coastal areas to the north of the low pressure.

### Daily Extremes

<i>Highest Maximum</i>	<b>24.4°C</b> East Malling (Kent, 33mAMSL)
<i>Lowest Maximum</i>	<b>11.9°C</b> Lerwick (Shetland, 82mAMSL)
<i>Highest Minimum</i>	<b>18.0°C</b> London, St James's Park (Greater London, 5mAMSL)
<i>Lowest Minimum</i>	<b>1.3°C</b> Dalwhinnie No 2 (Inverness-shire, 351mAMSL)
<i>Lowest Grass Minimum</i>	<b>-3.2°C</b> Dalwhinnie No 2 (Inverness-shire, 351mAMSL)
<i>Most Rainfall</i>	<b>37.4mm</b> Worlingham (Suffolk, 10mAMSL)
<i>Most Sunshine</i>	<b>10.6hr</b> Tiree (Argyll (in Strathclyde Region), 9mAMSL)
<i>Highest Gust</i>	<b>35Kt 40mph</b> Weybourne (Norfolk, 21mAMSL)
<i>Highest Gust (mountain*)</i>	<b>31Kt 36mph</b> Cairngorm Summit (Inverness-shire, 1237mAMSL)
<i>Greatest Snow Depth at 0900 UTC</i>	No non-zero values.

mAMSL refers to station elevation in metres above mean sea level.

\*Mountain stations are above 500mAMSL.

## Daily Weather Summary for Tuesday 12 September 2023

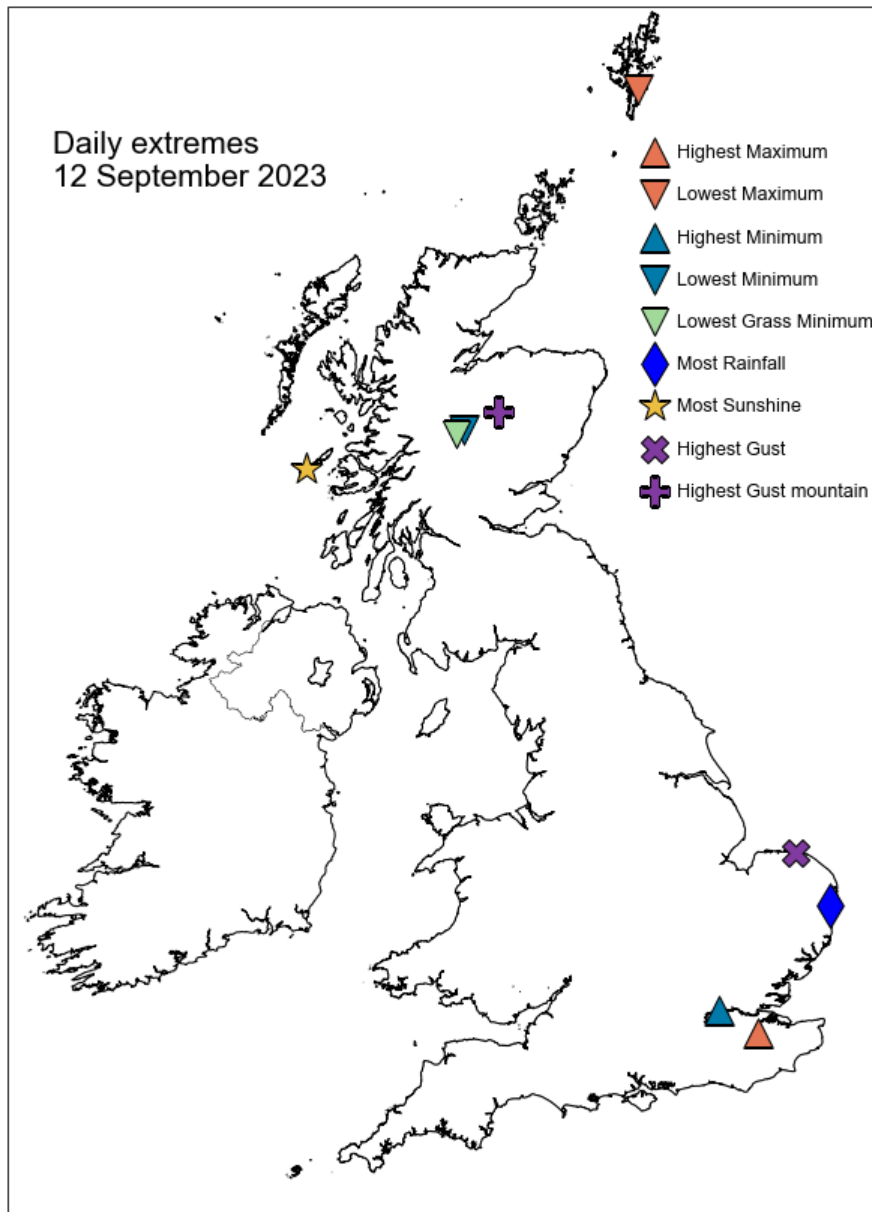

## Daily Weather Summary for Tuesday 12 September 2023

### North Atlantic and Europe analysis charts and satellite images at 0000 UTC

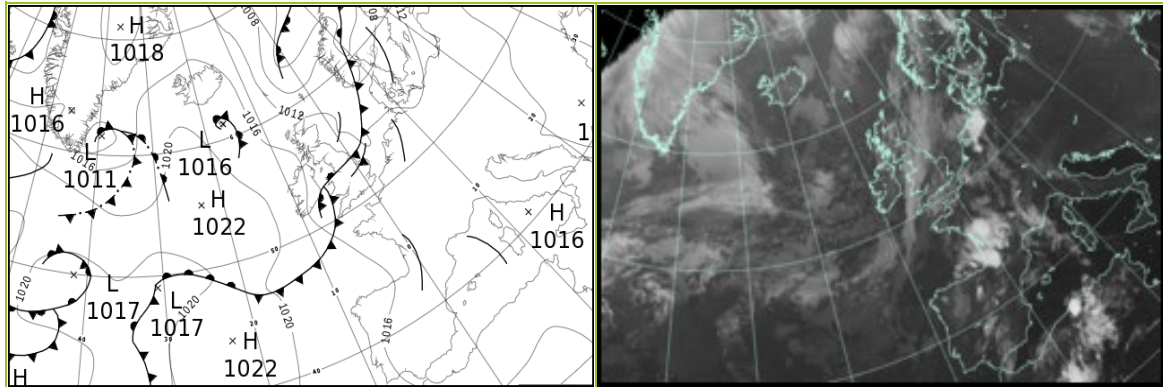

### North Atlantic and Europe analysis charts and satellite images at 1200 UTC

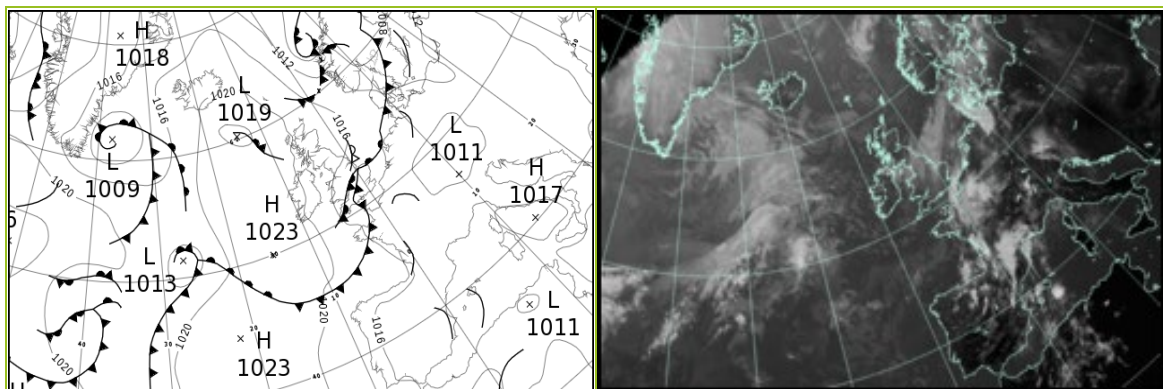

All satellite imagery copyright Met Office and EUMETSAT (European Organisation for the Exploitation of Meteorological Satellites). These show infra-red images from the geostationary MSG satellite. The rainfall rates are derived from both rain-radar and satellite data.

## Daily Weather Summary for Tuesday 12 September 2023

UK satellite and rain-radar precipitation rates at (L) 0000 and (R) 1200 UTC

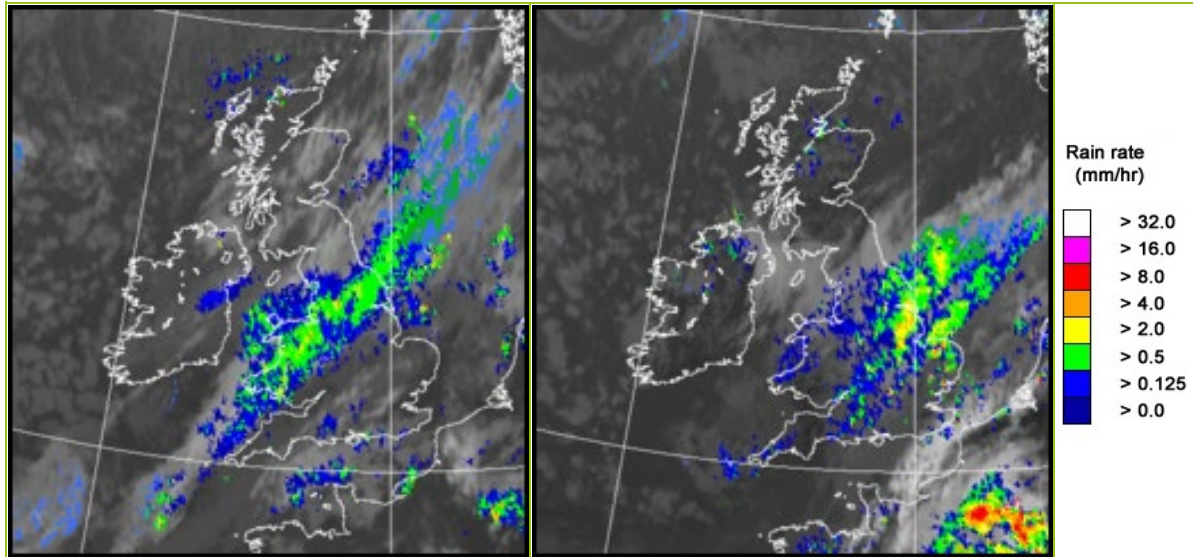

UK wind speed and direction at (L) 0000 and (R) 1200 UTC

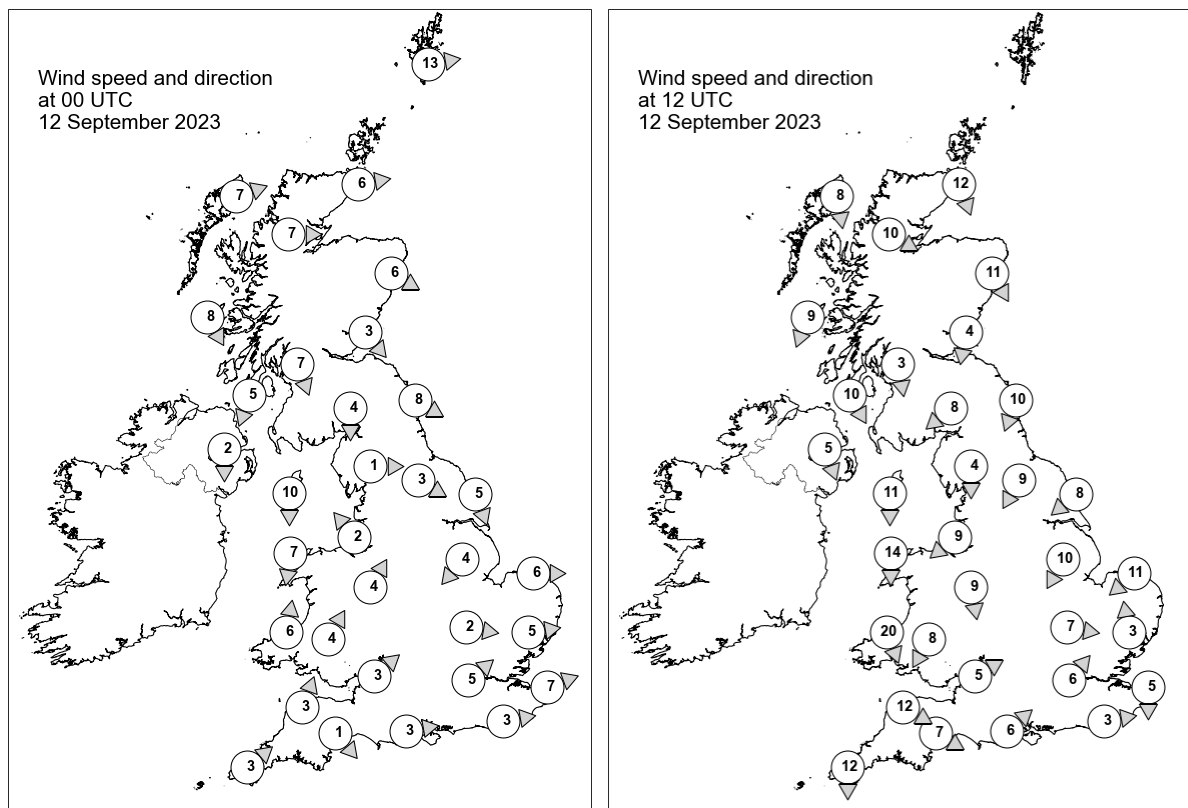

## Daily Weather Summary for Tuesday 12 September 2023

### Selected UK readings at (L) 0000 and (R) 1200 UTC

STATIONS		0000 UTC						1200 UTC					
NO	SITE	PRESS	WDIR	WSPD	CLOUD	TEMP	TDEW	PRESS	WDIR	WSPD	CLOUD	TEMP	TDEW
1	Lerwick	1009.3	W	13	1	10.4	7.1	1016.3	-	-	8	10.6	6.5
2	Wick	1012.6	W	6	1	8.3	6.7	1018.8	NNW	12	8	12.7	6.7
3	Stornoway	1014.1	WSW	7	8	9.3	7.5	1020.3	N	8	5	13.9	5.9
4	Loch Glascarnoch	1014.8	W	7	0	6.5	5.5	1019.8	WNW	10	8	11.8	5.6
5	Aviemore	1014.9	-	-	1	6.3	4.7	1019.0	-	-	8	13.4	4.4
6	Dyce	1013.5	WNW	6	8	10.6	7.3	1018.6	NNW	11	2	14.3	6.6
7	Tulloch Bridge	-	-	-	-	-	-	-	-	-	-	-	-
8	Tiree	1016.2	NNW	8	8	10.6	7.4	1020.4	NNE	9	0	14.4	8.3
9	Leuchars	1013.8	NW	3	8	13.0	9.3	1018.5	N	4	-	15.7	5.5
10	Bishopton	1014.6	NNW	7	8	9.7	8.1	1018.6	N	3	5	16.3	5.4
11	Machrihanish	1015.3	NNE	5	6	9.4	7.2	1018.9	NNW	10	3	15.4	7.1
12	Boulmer	1012.9	WNW	8	8	-	-	1018.1	NNE	10	6	-	-
13	Eskdalemuir	1014.5	N	4	8	9.0	8.0	1018.0	NE	8	4	14.3	7.2
14	Aldergrove	1015.8	N	2	6	9.2	8.4	1019.2	NNW	5	1	15.4	7.5
15	Shap	1013.8	W	1	8	12.5	11.9	1017.2	N	4	8	13.4	11.2
16	Leeming	1013.3	WNW	3	8	14.1	13.3	1016.7	NNE	9	8	15.6	12.1
17	Ronaldsway	1013.8	N	10	8	14.4	11.8	1017.5	N	11	8	15.8	10.0
18	Bridlington	1012.6	NNW	5	8	14.8	13.1	1015.3	NE	8	8	14.5	13.1
19	Crosby	1013.0	SE	2	8	15.4	14.9	1015.8	NE	9	8	17.2	14.1
20	Valley	1013.1	N	7	8	14.9	14.5	1016.9	N	14	8	15.7	9.9
21	Waddington	1013.0	NE	4	8	16.2	15.4	1014.4	NNE	10	8	14.4	13.7
22	Shawbury	1013.1	SSW	4	8	16.1	15.0	1014.9	N	9	8	14.7	14.1
23	Weybourne	1012.4	W	6	8	18.3	17.3	1013.7	NE	11	8	16.5	16.1
24	Bedford	1013.3	W	2	8	17.7	15.1	1013.5	W	7	8	19.3	15.5
25	Aberporth	1012.9	S	6	8	16.0	15.5	1015.6	NNW	20	8	13.6	12.2
26	Sennybridge	1013.5	SSW	4	8	15.2	14.7	1014.5	NNE	8	8	15.9	13.9
27	Wattisham	1012.7	W	5	7	18.0	15.1	1013.4	S	3	8	19.1	16.3
28	Almondsbury	1013.8	SW	3	5	16.3	15.6	1013.9	WSW	5	8	18.7	16.1
29	Heathrow	1013.5	SW	5	8	19.4	16.5	1013.8	SW	6	8	22.1	15.2
30	Manston	-	WSW	7	-	17.4	16.6	-	N	5	8	21.0	17.7
31	Chivenor	1014.0	SSW	3	8	17.7	16.2	1014.4	WNW	12	8	18.9	15.0
32	Exeter	1014.0	NW	1	8	17.1	15.7	1014.0	WNW	7	3	20.4	15.2
33	Herstmonceux	1013.7	W	3	8	17.1	16.8	1013.8	W	3	8	21.9	17.3
34	Hurn	1013.9	W	3	8	17.5	16.6	1014.1	SW	6	8	21.1	16.4
35	Camborne	1014.7	SW	3	8	16.6	16.0	1016.6	N	12	8	16.1	14.3

## Daily Weather Summary for Tuesday 12 September 2023

### Selected European readings at (L) 0000 and (R) 1200 UTC

STATIONS		0000 UTC						1200 UTC					
NO	SITE	PRESS	WDIR	WSPD	CLOUD	TEMP	TDEW	PRESS	WDIR	WSPD	CLOUD	TEMP	TDEW
1	Murmansk	1006.4	S	6	7	13.2	9.9	1001.1	S	14	8	17.5	13.3
2	Helsinki	1012.8	SSE	6	0	13.9	13.9	1011.9	SSW	10	7	18.5	16.1
3	Stockholm	-	-	-	-	-	-	-	-	-	-	-	-
4	Oslo	1005.0	S	5	-	17.6	17.3	1007.5	WNW	6	3	19.9	8.0
5	Reykjavik	1018.8	S	3	0	5.0	1.2	1019.2	S	6	5	11.1	2.0
6	Moscow	1020.5	-	0	0	8.6	8.1	1020.9	SE	2	6	19.3	7.5
7	Kiev	1018.0	-	0	0	13.3	10.8	1017.4	WSW	2	0	25.6	6.8
8	Warsaw	1013.5	-	0	4	16.6	14.2	1013.1	SSE	4	4	28.6	13.3
9	Berlin	1012.2	S	2	0	18.3	13.6	1012.3	NW	8	7	28.6	16.4
10	De Bilt	1013.2	-	0	1	17.7	17.6	1013.3	SSE	2	7	23.1	18.5
11	Dublin	1014.9	N	12	8	12.0	11.3	1019.1	N	12	6	15.4	8.1
12	Cork	1015.6	NNW	19	6	12.1	10.4	1019.7	N	14	2	15.6	6.1
13	Sofia	1018.1	SSE	4	0	14.2	7.7	1015.1	NW	2	1	26.6	12.0
14	Belgrade	1015.0	SSE	2	-	20.6	13.5	1013.9	SE	4	0	32.6	10.8
15	Budapest	1014.6	-	0	-	17.1	13.6	1013.9	S	6	-	31.0	12.4
16	Prague	1013.0	W	2	-	18.7	14.6	1011.7	NW	4	4	29.3	15.1
17	Munich	1013.6	S	2	1	17.6	15.5	1011.2	SSE	2	8	28.6	13.2
18	Strasbourg	1012.3	-	0	-	18.1	15.4	1011.0	S	3	-	31.4	14.1
19	Paris	1013.6	N	4	-	20.5	15.1	1014.9	N	5	7	19.6	17.7
20	Jersey	1014.8	W	2	6	16.3	15.6	1015.4	W	7	8	19.4	17.6
21	Milan	1014.5	-	0	0	18.8	16.7	1015.0	WSW	4	2	28.7	15.2
22	Marseille	1015.0	ESE	6	8	20.8	16.0	1015.1	SE	5	-	29.1	16.3
23	Bordeaux	1014.9	NNE	3	8	19.6	17.7	1016.5	NW	6	7	21.9	20.0
24	Rome	1015.4	ENE	2	0	16.5	15.7	1016.7	WSW	8	2	27.7	15.2
25	Ajaccio	1015.0	NE	6	-	16.8	12.5	1016.0	SSW	10	-	27.4	19.5
26	Barcelona	1013.6	N	5	3	22.9	19.7	1014.8	ESE	8	4	27.5	19.9
27	Majorca	1013.3	-	0	2	19.8	19.6	1013.8	WSW	12	6	28.6	21.8
28	Madrid	1014.1	-	0	6	18.1	14.3	1013.8	SSE	2	3	24.0	15.7
29	Lisbon	-	NNW	3	-	-	-	-	SW	6	-	-	-
30	Athens	1014.2	N	2	-	20.7	11.1	1015.4	NNE	7	1	29.2	7.4
31	Malta	1015.2	WNW	1	0	22.3	19.9	1016.6	S	6	4	29.8	19.1
32	Gibraltar	1015.4	W	16	0	22.1	18.2	1015.6	W	14	0	27.3	17.3



## Daily Weather Summary for Tuesday 12 September 2023

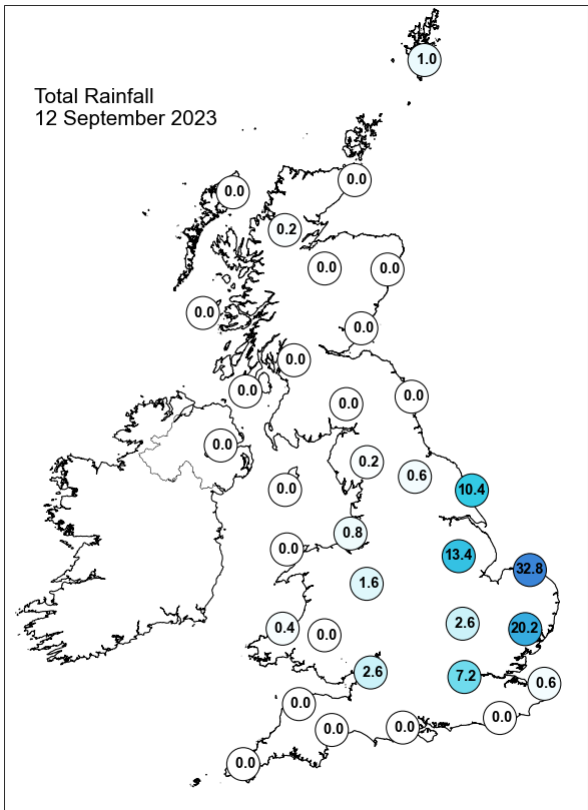
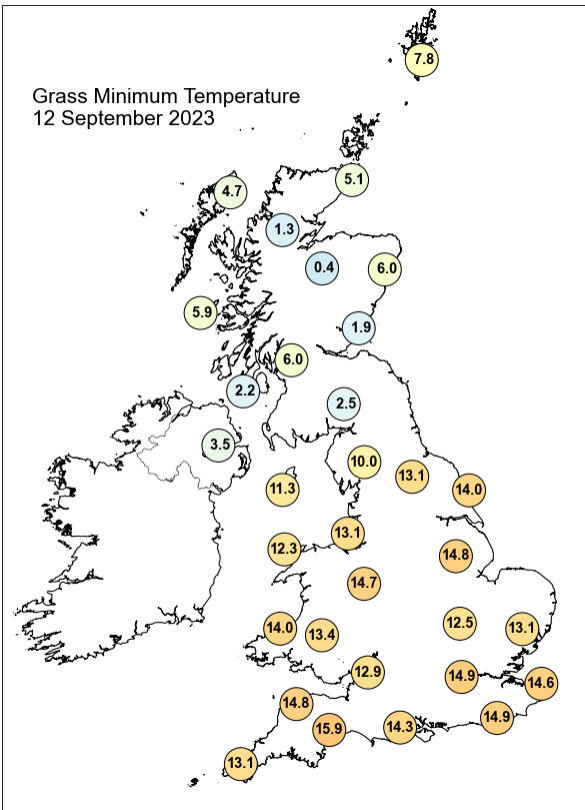
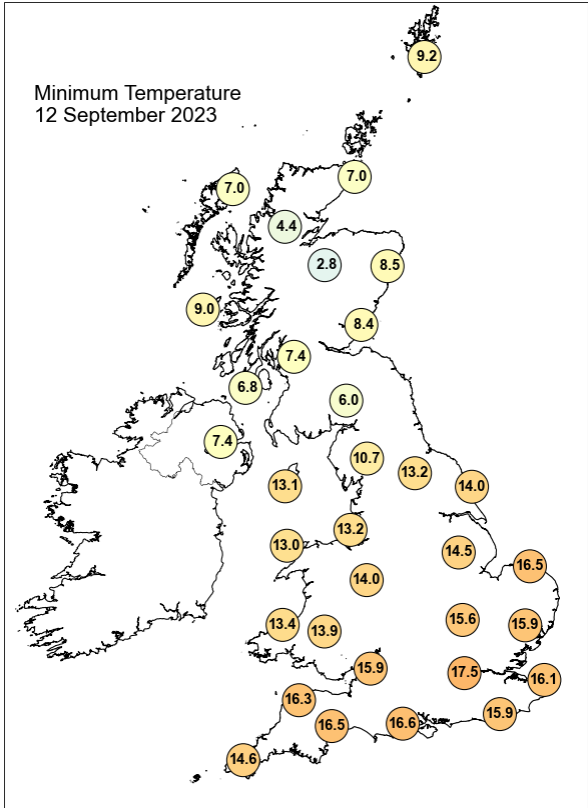
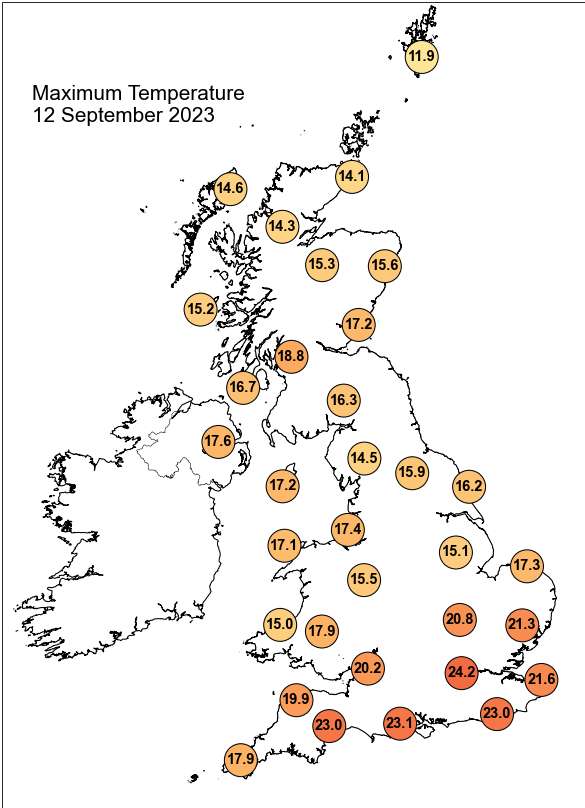

## Daily Weather Summary for Tuesday 12 September 2023

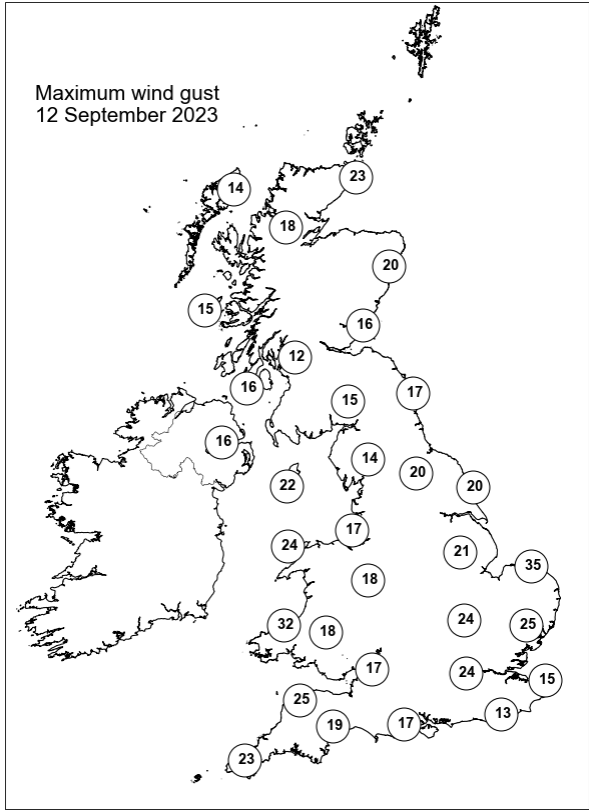
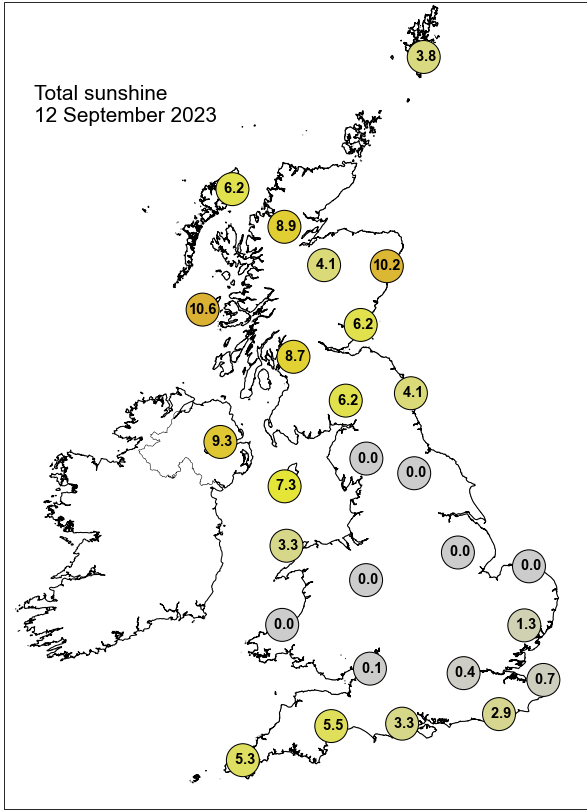

None of the selected stations observed a day of sleet or snow falling or non-zero snow depth at 0900 UTC.

## Daily Weather Summary for Wednesday 13 September 2023

This day's summary created 20/09/2023 08:56

### Summary of the UK Weather for Wednesday 13 September 2023

High pressure developed to the north of Scotland and spread southwards throughout the night. The main band of rain and showers cleared the east of England by the early hours, however strong northerly coastal winds remained in these parts overnight. A band of rain reached Northern Ireland around dawn. Elsewhere. Wind generally eased overnight with cooler temperatures than of late, cold in parts of Scotland. It was a dry and fine start, with some localised patches of mist and fog in the southeast of England. It was a bright and dry morning for most. A frontal system moved in from the west bringing low cloud and rain to Northern Ireland and the west coast of Scotland. This moved eastwards across Scotland through the afternoon and evening bringing rain to northern England later. The wind was initially calm, but the front brought strong winds to the Western Isles and western coastal areas. Temperatures were cooler than recently, although still near average for some especially in the south, and below average for some in the north.

### Daily Extremes

<i>Highest Maximum</i>	<b>22.1°C</b> Writtle (Essex, 32mAMSL)
<i>Lowest Maximum</i>	<b>11.7°C</b> Dalwhinnie No 2 (Inverness-shire, 351mAMSL)
<i>Highest Minimum</i>	<b>15.0°C</b> Manston (Kent, 49mAMSL)
<i>Lowest Minimum</i>	<b>-3.5°C</b> Kinbrace, Hatchery (Sutherland, 103mAMSL)
<i>Lowest Grass Minimum</i>	<b>-4.5°C</b> Kinbrace, Hatchery (Sutherland, 103mAMSL)
<i>Most Rainfall</i>	<b>30.0mm</b> Tiree (Argyll (in Strathclyde Region), 9mAMSL)
<i>Most Sunshine</i>	<b>10.9hr</b> Brize Norton (Oxfordshire, 82mAMSL)
<i>Highest Gust</i>	<b>52Kt 60mph</b> South Uist Range (Western Isles, 4mAMSL)
<i>Highest Gust (mountain*)</i>	<b>72Kt 83mph</b> Bealach Na Ba No 2 (Ross & Cromarty, 773mAMSL)
<i>Greatest Snow Depth at 0900 UTC</i>	No non-zero values.

mAMSL refers to station elevation in metres above mean sea level.

\*Mountain stations are above 500mAMSL.

## Daily Weather Summary for Wednesday 13 September 2023

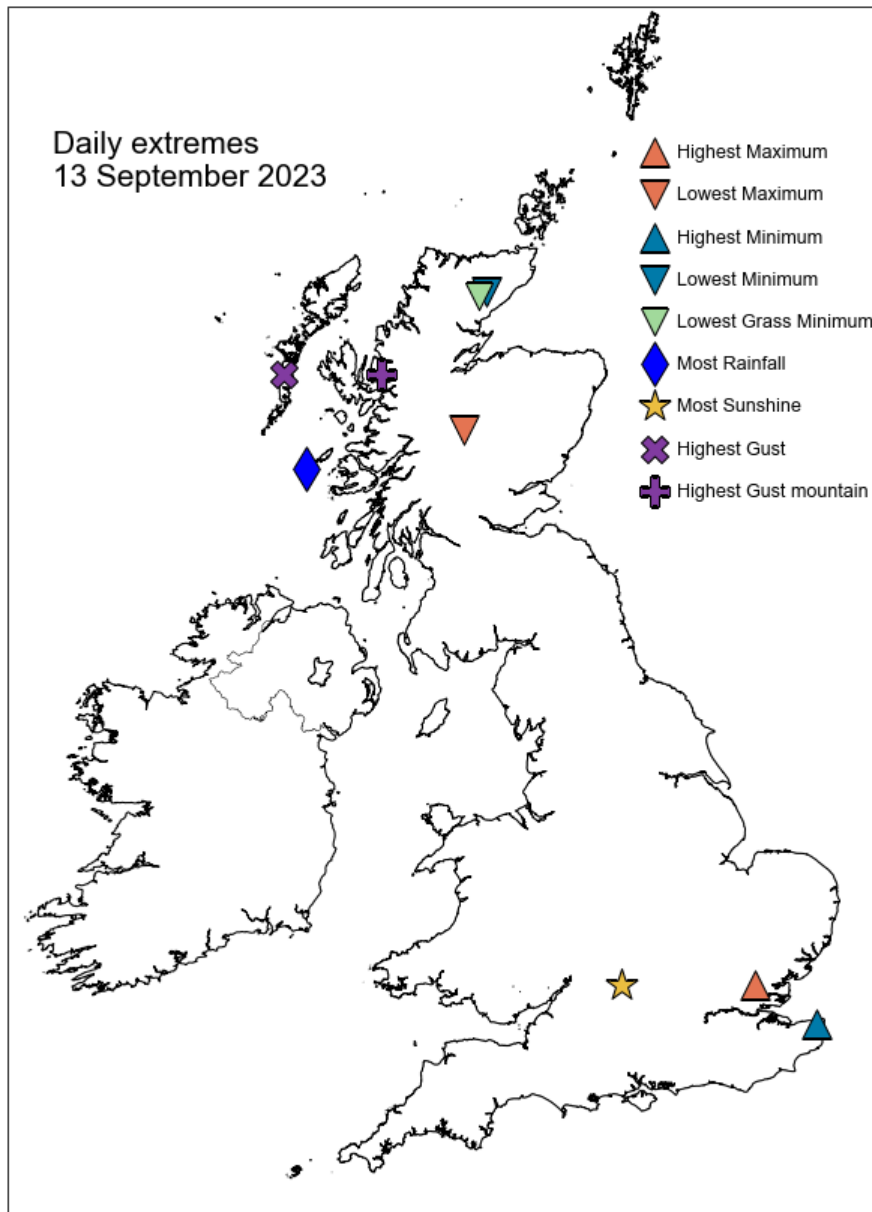

## Daily Weather Summary for Wednesday 13 September 2023

### North Atlantic and Europe analysis charts and satellite images at 0000 UTC

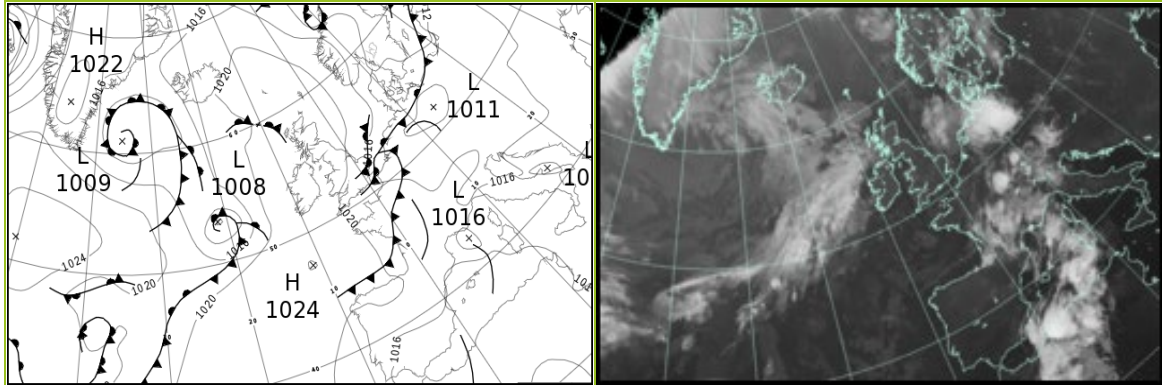

### North Atlantic and Europe analysis charts and satellite images at 1200 UTC

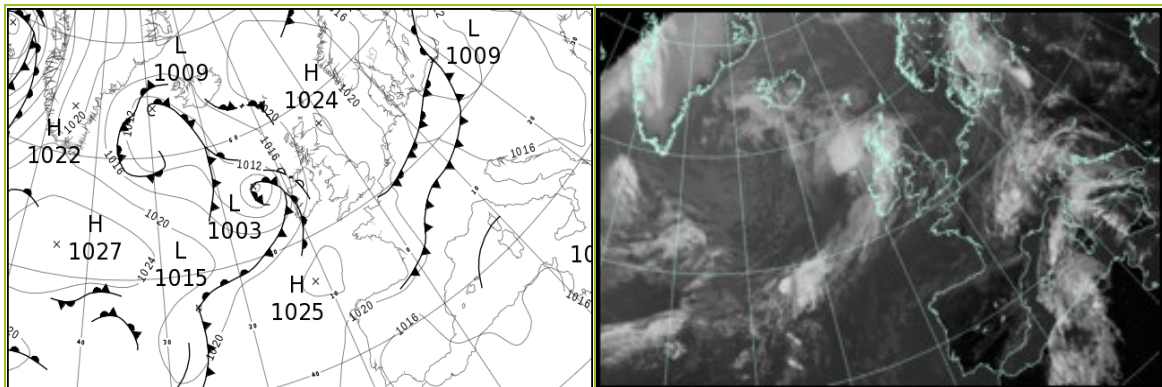

All satellite imagery copyright Met Office and EUMETSAT (European Organisation for the Exploitation of Meteorological Satellites). These show infra-red images from the geostationary MSG satellite. The rainfall rates are derived from both rain-radar and satellite data.

## Daily Weather Summary for Wednesday 13 September 2023

UK satellite and rain-radar precipitation rates at (L) 0000 and (R) 1200 UTC

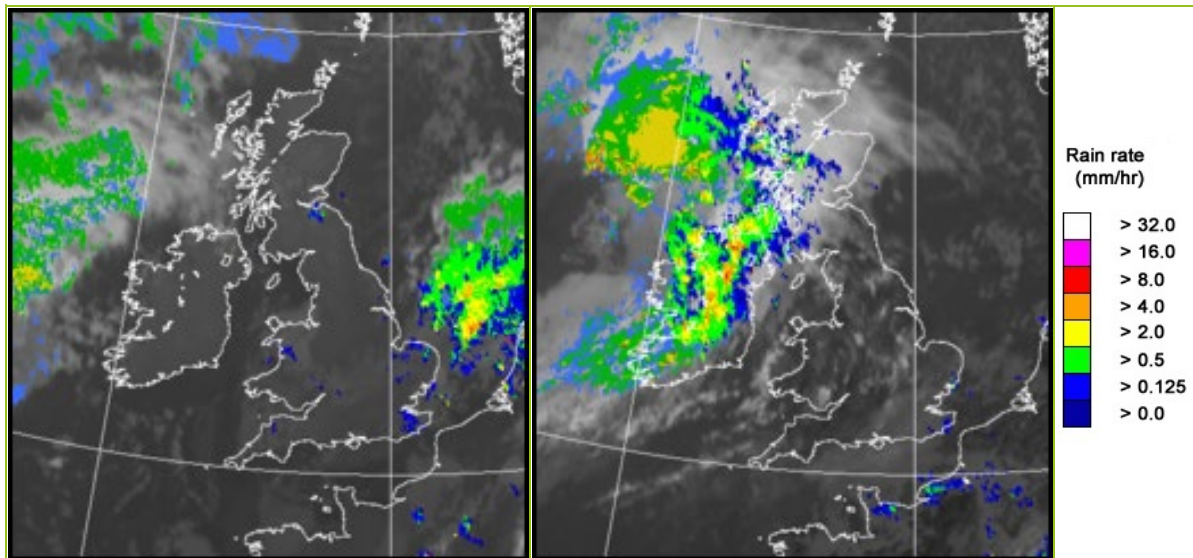

UK wind speed and direction at (L) 0000 and (R) 1200 UTC

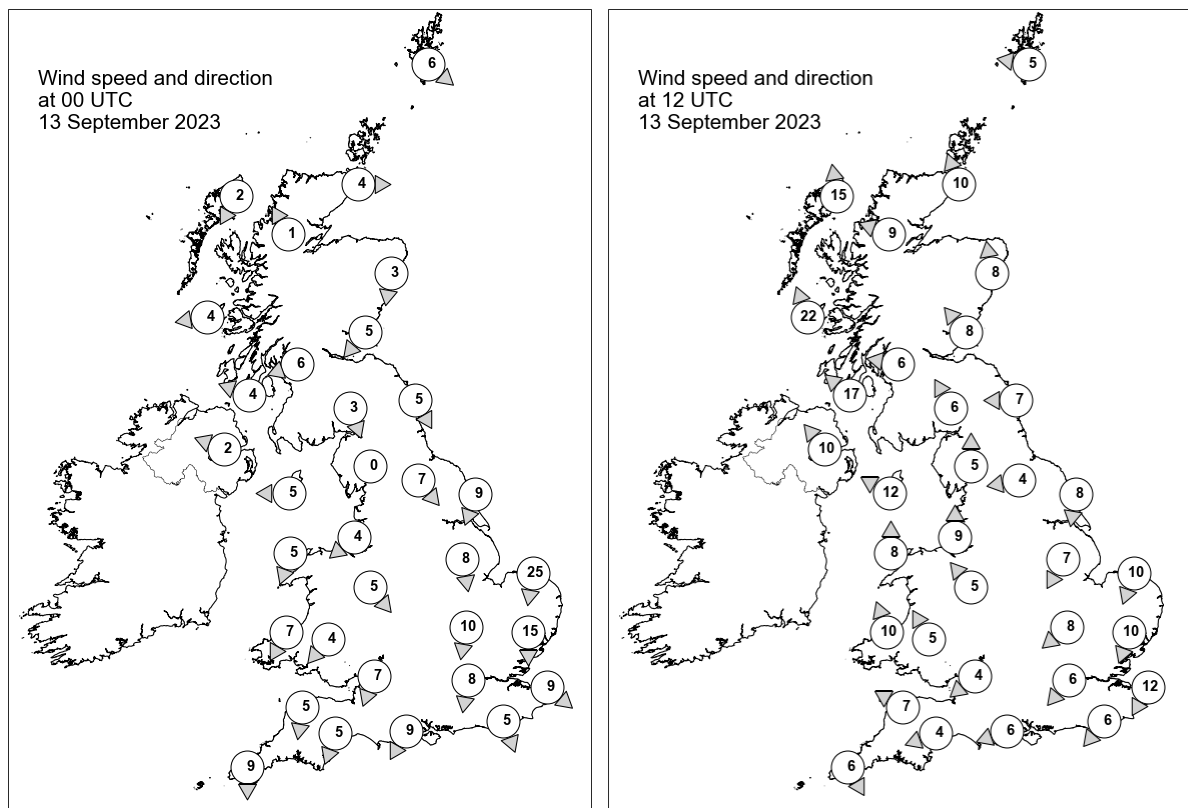



## Daily Weather Summary for Wednesday 13 September 2023

### Selected UK readings at (L) 0000 and (R) 1200 UTC

STATIONS		0000 UTC						1200 UTC					
NO	SITE	PRESS	WDIR	WSPD	CLOUD	TEMP	TDEW	PRESS	WDIR	WSPD	CLOUD	TEMP	TDEW
1	Lerwick	1022.4	NW	6	0	6.4	3.1	1023.9	E	5	8	10.9	2.2
2	Wick	1023.6	W	4	0	3.3	2.4	1022.6	SSE	10	6	12.3	7.4
3	Stornoway	1022.8	NNE	2	0	5.6	3.7	1019.5	S	15	8	13.4	8.9
4	Loch Glascarnoch	1024.7	SSE	1	0	1.9	1.3	1021.4	ESE	9	0	11.5	7.9
5	Aviemore	1024.5	-	-	0	2.5	1.9	1022.3	-	-	8	11.9	5.5
6	Dyce	1023.4	N	3	1	6.1	4.8	1023.5	S	8	8	13.4	7.1
7	Tulloch Bridge	-	-	-	-	-	-	-	-	-	-	-	-
8	Tiree	1022.8	E	4	2	8.7	7.1	1019.3	SSE	22	8	13.0	10.4
9	Leuchars	1023.3	NE	5	8	10.4	7.2	1023.5	SE	8	8	14.8	6.3
10	Bishopton	1022.9	ENE	6	0	10.2	7.6	1022.1	E	6	3	13.8	7.7
11	Machrihanish	1022.2	ESE	4	0	7.7	6.7	1020.8	SE	17	8	13.6	8.8
12	Boulmer	1022.2	NNW	5	3	-	-	1023.8	E	7	0	-	-
13	Eskdalemuir	1024.1	NNW	3	0	4.1	3.6	1023.1	SSE	6	8	14.1	4.5
14	Aldergrove	1022.7	ESE	2	0	7.7	6.1	1020.7	SE	10	8	14.2	10.9
15	Shap	1023.5	-	0	0	2.4	2.1	1023.0	S	5	3	14.0	6.9
16	Leeming	1021.6	NW	7	0	9.2	7.4	1023.7	E	4	3	16.7	7.8
17	Ronaldsway	1021.7	E	5	2	13.3	9.3	1022.6	ESE	12	8	16.0	11.0
18	Bridlington	1019.2	NNE	9	2	13.8	9.1	1023.1	N	8	2	17.6	8.8
19	Crosby	1021.6	NE	4	8	11.3	9.6	1023.1	S	9	0	17.6	10.5
20	Valley	1021.3	NNE	5	5	13.6	11.1	1022.5	S	8	8	17.5	10.1
21	Waddington	1019.4	N	8	8	11.7	10.0	1023.4	NNE	7	8	16.9	8.7
22	Shawbury	1021.2	NW	5	0	10.6	10.0	1023.5	SE	5	1	15.8	9.3
23	Weybourne	1016.9	N	25	8	14.5	13.2	1022.9	NNE	10	8	17.3	10.4
24	Bedford	1018.7	N	10	8	12.9	11.2	1022.9	NE	8	3	17.4	9.7
25	Aberporth	1020.3	NNE	7	6	14.2	11.4	1022.5	SSE	10	2	17.5	10.0
26	Sennybridge	1020.7	NE	4	3	11.2	10.4	1022.9	SSE	5	1	16.0	9.1
27	Wattisham	1016.5	N	15	8	13.6	12.8	1022.0	NNE	10	3	18.9	11.5
28	Almondsbury	1019.7	NNE	7	8	13.0	11.1	1023.2	NE	4	1	17.1	10.8
29	Heathrow	1017.7	N	8	8	14.1	12.1	1022.5	NE	6	8	19.2	11.3
30	Manston	1015.2	NW	9	8	17.5	16.4	1021.7	NNE	12	2	19.1	12.8
31	Chivenor	1019.4	N	5	8	16.0	13.3	1022.6	ESE	7	0	19.1	10.0
32	Exeter	1018.9	NNE	5	8	15.1	13.3	1022.7	ENE	4	0	18.8	10.3
33	Herstmonceux	1015.9	NNW	5	8	16.5	15.0	1021.5	NE	6	8	19.4	13.1
34	Hurn	1017.9	NNE	9	8	15.7	12.9	1022.7	ENE	6	8	17.3	11.6
35	Camborne	1020.9	N	9	8	14.6	10.6	1023.2	NNW	6	1	17.3	13.5



## Daily Weather Summary for Wednesday 13 September 2023

### Selected European readings at (L) 0000 and (R) 1200 UTC

STATIONS		0000 UTC						1200 UTC					
NO	SITE	PRESS	WDIR	WSPD	CLOUD	TEMP	TDEW	PRESS	WDIR	WSPD	CLOUD	TEMP	TDEW
1	Murmansk	1004.4	N	8	8	9.5	8.4	1008.5	N	8	7	9.2	7.9
2	Helsinki	1010.0	SSW	8	7	17.4	17.0	1010.7	W	4	8	17.4	17.4
3	Stockholm	-	-	-	-	-	-	-	-	-	-	-	-
4	Oslo	1012.5	E	2	-	9.8	4.6	1016.3	NE	9	3	16.0	2.4
5	Reykjavik	1017.1	E	5	5	7.6	3.5	1013.8	E	9	7	9.4	2.4
6	Moscow	1023.0	-	0	0	8.5	8.1	1021.9	S	2	6	19.5	7.4
7	Kiev	1018.2	-	0	0	13.7	9.9	1016.2	ESE	2	0	27.8	7.1
8	Warsaw	1013.5	ESE	2	0	16.5	14.5	1012.0	SSE	6	5	28.8	13.9
9	Berlin	1011.5	E	4	8	19.9	16.1	1013.1	W	14	8	21.3	16.7
10	De Bilt	1012.9	NNW	2	6	18.6	17.7	1019.9	N	8	8	18.3	12.0
11	Dublin	1022.8	WNW	6	0	5.0	4.7	1020.9	SE	8	7	15.6	11.1
12	Cork	1023.2	NW	6	1	10.4	7.5	1021.2	SSW	14	8	15.8	9.2
13	Sofia	1018.3	SSE	4	0	15.6	9.2	1015.2	NE	4	3	28.0	11.5
14	Belgrade	1014.8	S	2	-	21.2	11.8	1014.5	W	4	1	32.2	15.0
15	Budapest	1014.2	NE	4	-	18.2	12.4	1013.7	S	4	-	30.9	14.5
16	Prague	1012.6	W	2	-	17.8	13.6	1013.9	W	6	6	25.7	15.0
17	Munich	1014.1	WSW	4	8	19.0	12.9	1016.7	WSW	4	7	18.8	17.2
18	Strasbourg	1014.9	NW	2	8	20.4	15.2	1017.9	NNW	9	7	22.7	15.5
19	Paris	1016.6	NW	2	7	17.6	16.8	1020.4	W	3	7	19.7	16.2
20	Jersey	1017.5	NW	7	4	15.5	13.9	1021.7	NNE	9	8	18.5	14.0
21	Milan	1015.5	WNW	2	7	20.9	15.7	1016.8	NNE	8	4	24.2	17.7
22	Marseille	1016.0	W	3	6	23.0	15.3	1017.0	W	6	-	27.7	18.1
23	Bordeaux	1018.9	W	3	8	17.7	16.9	1020.8	NW	6	-	23.7	14.9
24	Rome	1017.2	NW	1	0	17.8	17.7	1017.9	SSW	9	0	29.4	15.5
25	Ajaccio	1016.4	NE	6	7	18.9	12.9	1017.3	N	4	7	26.9	18.5
26	Barcelona	1015.6	NE	4	7	24.4	19.2	1018.5	S	8	2	26.9	19.8
27	Majorca	1014.9	NNE	2	2	22.3	22.0	1016.5	E	9	6	29.4	18.2
28	Madrid	1017.3	N	5	1	18.3	12.6	1015.9	NNE	4	1	25.9	13.4
29	Lisbon	-	N	8	-	-	-	-	SSW	3	-	-	-
30	Athens	1016.5	N	3	-	21.5	3.8	1016.9	N	7	0	31.0	8.2
31	Malta	1017.4	W	3	0	22.0	19.3	1018.6	SSW	8	1	29.3	19.8
32	Gibraltar	1015.5	SW	11	0	22.6	17.6	1016.0	E	7	7	24.8	17.4

## Daily Weather Summary for Wednesday 13 September 2023

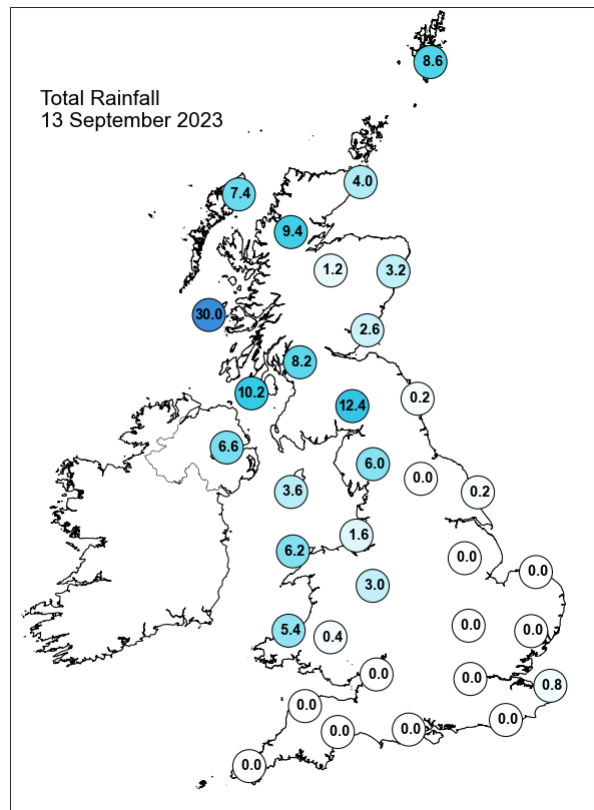
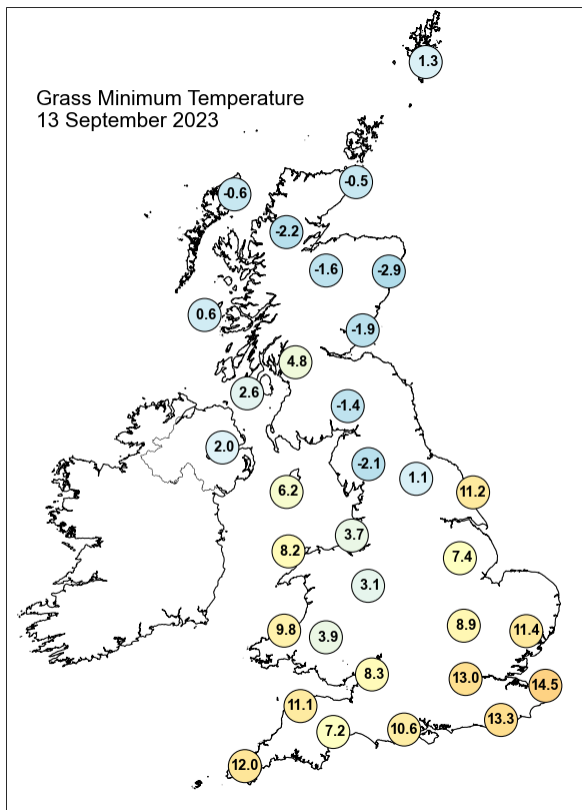
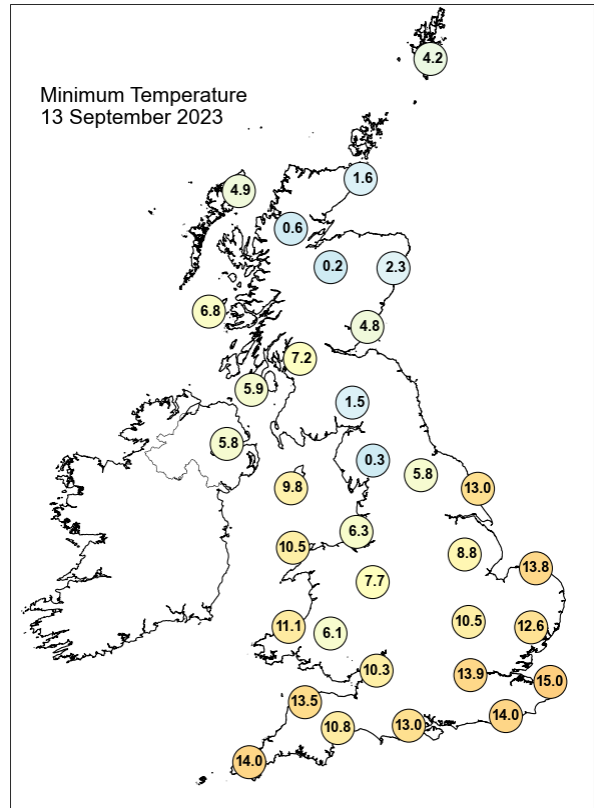
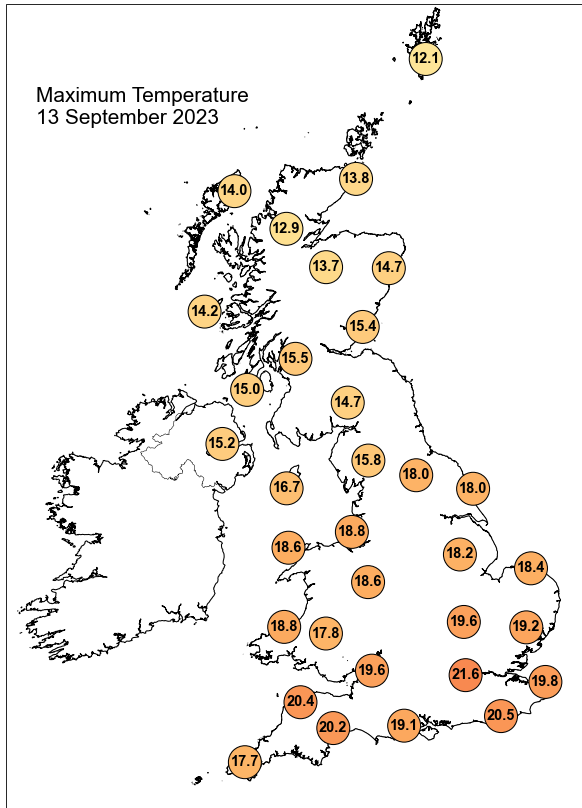

## Daily Weather Summary for Wednesday 13 September 2023

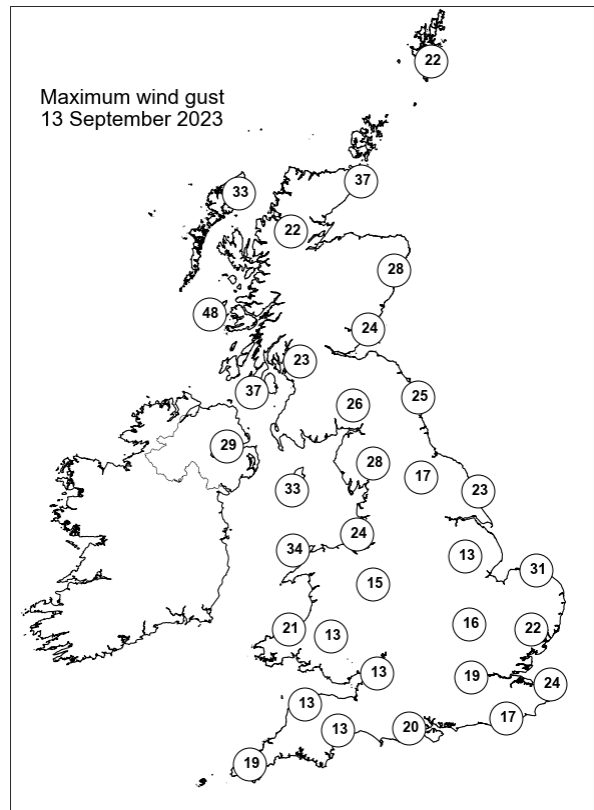
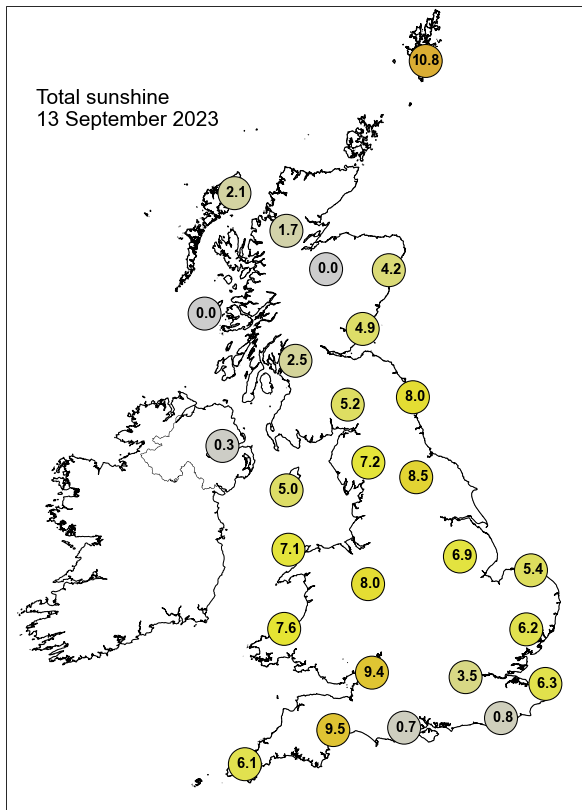

None of the selected stations observed a day of sleet or snow falling or non-zero snow depth at 0900 UTC.

## Daily Weather Summary for Thursday 14 September 2023

This day's summary created 21/09/2023 09:18

### Summary of the UK Weather for Thursday 14 September 2023

Overnight, the main rain band cleared eastern Scotland, pushing into the North Sea and Northern England, with showers following. Winds strengthened in northern areas, reaching gale force for a time in the western Isles. This was associated with a deep low. Outbreaks of rain had reached much of Wales and the north Midlands by dawn. To the south of this, it was a quiet night with light winds and patchy cloud. During the morning, a depression to the west of the Northern Isles cast a very slow-moving frontal system in a band across northern England and Wales. This brought mostly light rain and showers to this area, and there were locally heavy showers across Scotland. The trailing cold front reversed direction during the morning, becoming a 2nd warm front moving very slowly northward. The rain dissipated during the afternoon, but returned overnight. Winds were strong in the far north around the depression, although it was much calmer further south. Temperatures were around average north of the fronts and average to warm to the south.

### Daily Extremes

<i>Highest Maximum</i>	<b>25.0°C</b> Cavendish (Suffolk, 55mAMSL)
<i>Lowest Maximum</i>	<b>14.7°C</b> Lerwick (Shetland, 82mAMSL) also Dalwhinnie No 2 (Inverness-shire, 351mAMSL)
<i>Highest Minimum</i>	<b>15.9°C</b> Mumbles Head (West Glamorgan, 44mAMSL)
<i>Lowest Minimum</i>	<b>4.9°C</b> Aviemore (Inverness-shire, 228mAMSL)
<i>Lowest Grass Minimum</i>	<b>2.7°C</b> South Newington (Oxfordshire, 105mAMSL)
<i>Most Rainfall</i>	<b>22.9mm</b> Wet Sledale Resr (Cumbria, 270mAMSL)
<i>Most Sunshine</i>	<b>11.0hr</b> Shoeburyness, Landwick (Essex, 2mAMSL)
<i>Highest Gust</i>	<b>56Kt 64mph</b> Stornoway Airport (Western Isles, 15mAMSL)
<i>Highest Gust (mountain*)</i>	<b>83Kt 96mph</b> Bealach Na Ba No 2 (Ross & Cromarty, 773mAMSL)
<i>Greatest Snow Depth at 0900 UTC</i>	No non-zero values.

mAMSL refers to station elevation in metres above mean sea level.

\*Mountain stations are above 500mAMSL.

## Daily Weather Summary for Thursday 14 September 2023

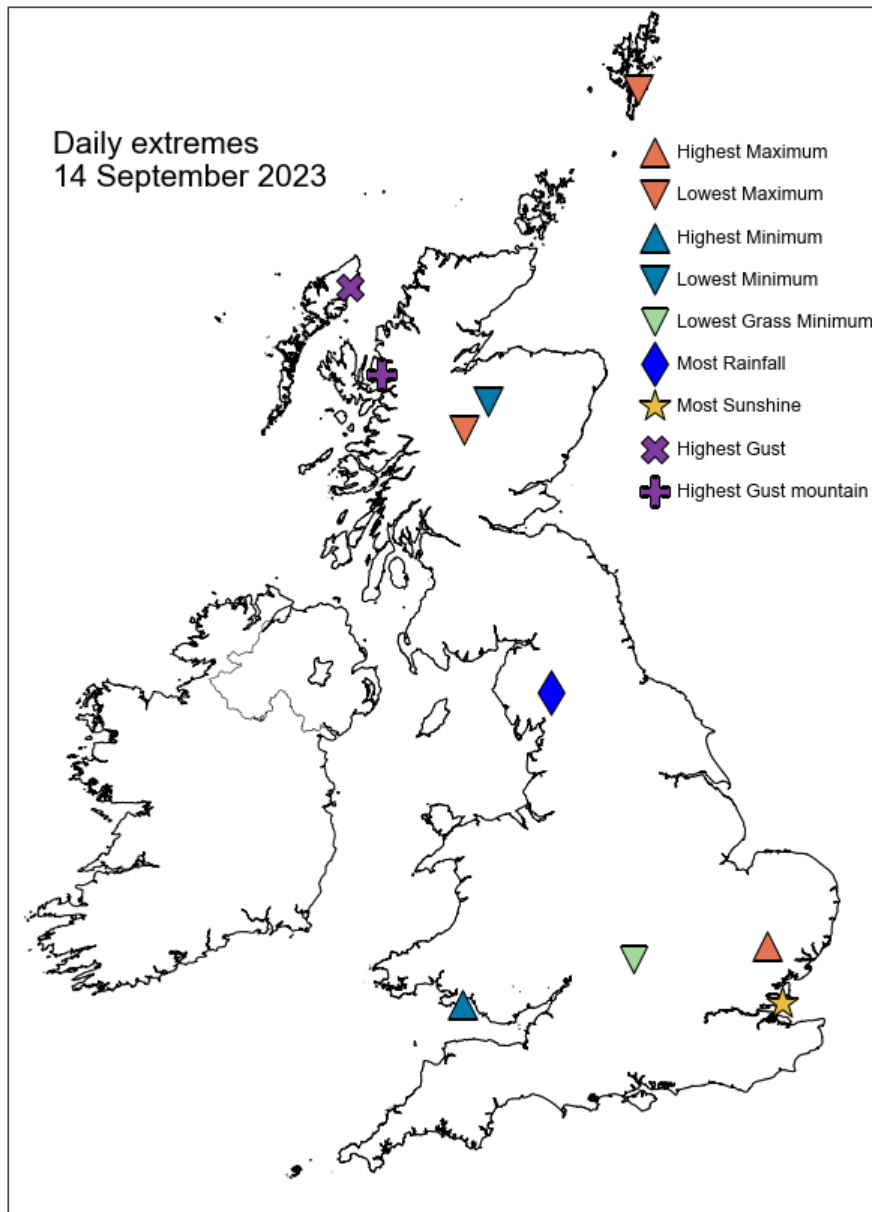

## Daily Weather Summary for Thursday 14 September 2023

## North Atlantic and Europe analysis charts and satellite images at 0000 UTC

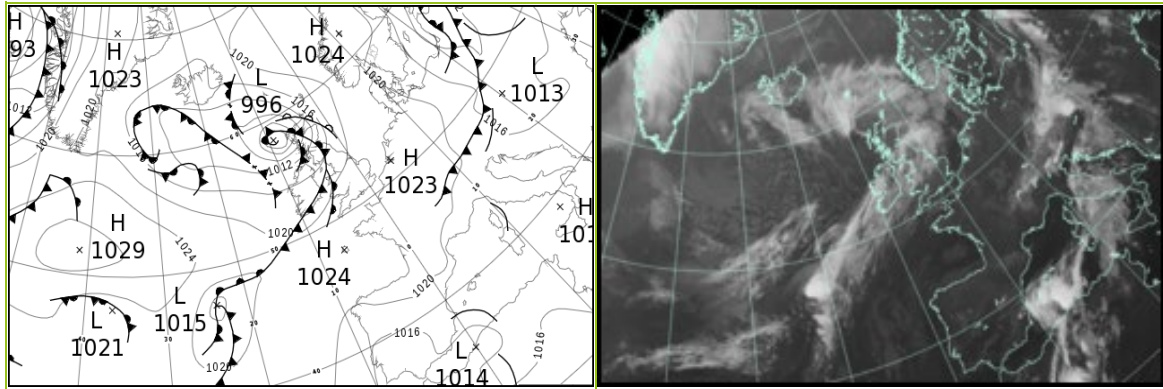

## North Atlantic and Europe analysis charts and satellite images at 1200 UTC

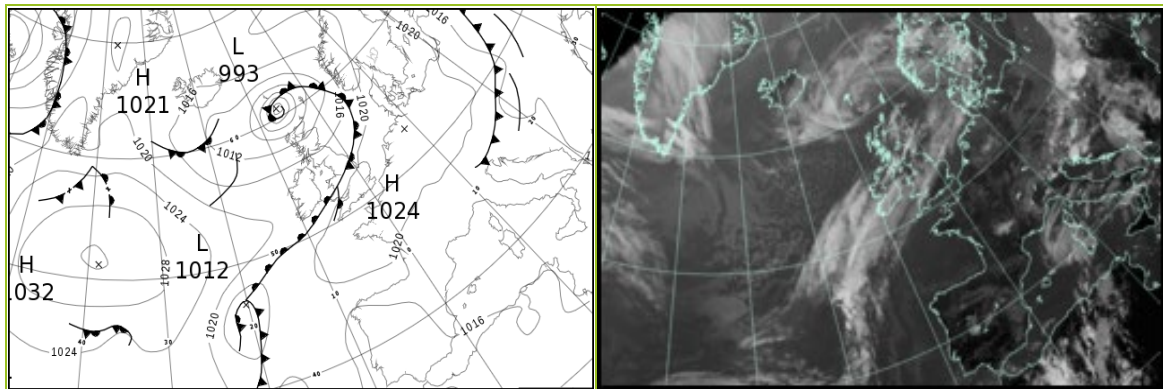

All satellite imagery copyright Met Office and EUMETSAT (European Organisation for the Exploitation of Meteorological Satellites). These show infra-red images from the geostationary MSG satellite. The rainfall rates are derived from both rain-radar and satellite data.



## Daily Weather Summary for Thursday 14 September 2023

UK satellite and rain-radar precipitation rates at (L) 0000 and (R) 1200 UTC

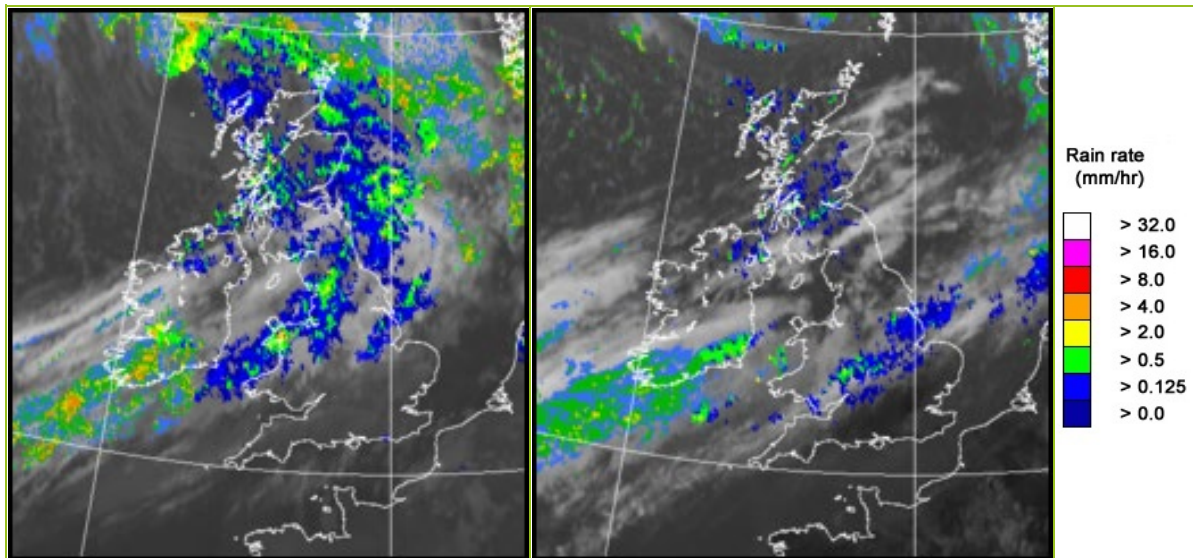

UK wind speed and direction at (L) 0000 and (R) 1200 UTC

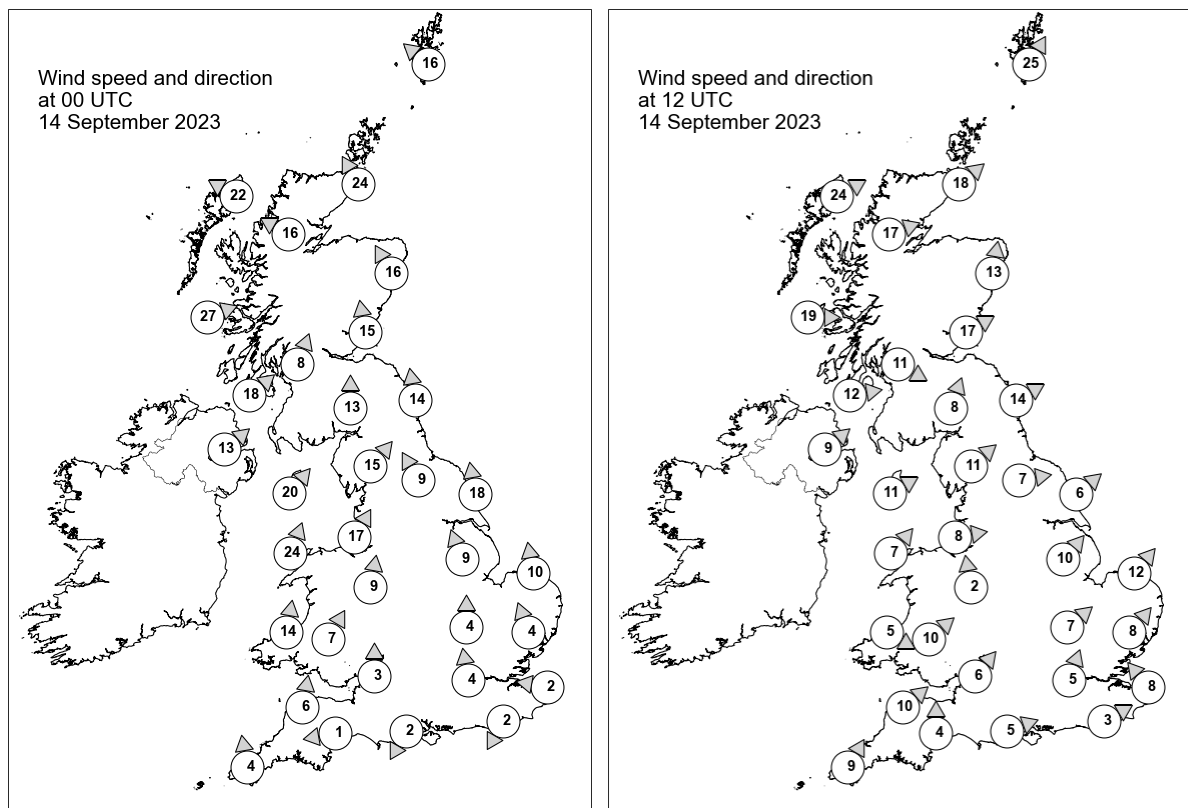



## Daily Weather Summary for Thursday 14 September 2023

### Selected UK readings at (L) 0000 and (R) 1200 UTC

STATIONS		0000 UTC						1200 UTC					
NO	SITE	PRESS	WDIR	WSPD	CLOUD	TEMP	TDEW	PRESS	WDIR	WSPD	CLOUD	TEMP	TDEW
1	Lerwick	1017.6	SE	16	8	10.2	4.5	1007.4	SSW	25	8	12.9	9.8
2	Wick	1011.5	SSE	24	8	11.8	10.1	1009.1	SW	18	8	16.0	8.6
3	Stornoway	1002.0	ESE	22	8	12.7	10.1	1008.7	WSW	24	3	13.3	9.9
4	Loch Glascarnoch	1007.1	ESE	16	8	9.4	8.5	1011.1	WSW	17	8	12.6	6.4
5	Aviemore	1009.7	-	-	8	12.4	7.6	1012.1	-	-	2	15.5	7.2
6	Dyce	1013.7	SSE	16	8	12.4	11.3	1012.7	S	13	3	17.0	10.2
7	Tulloch Bridge	-	-	-	-	-	-	-	-	-	-	-	-
8	Tiree	1009.3	WSW	27	8	13.0	10.7	1015.5	W	19	0	15.3	9.1
9	Leuchars	1013.2	S	15	8	12.7	11.1	1014.4	WSW	17	6	18.4	10.4
10	Bishopton	1013.0	SSW	8	8	13.4	12.7	1015.9	WNW	11	5	16.3	12.5
11	Machrihanish	1013.6	SW	18	6	13.9	11.1	1017.1	W	12	8	13.9	10.6
12	Boulmer	1016.8	S	14	8	-	-	1016.7	WSW	14	0	-	-
13	Eskdalemuir	1015.6	S	13	8	11.2	10.9	1017.6	SSW	8	8	14.4	10.7
14	Aldergrove	1015.5	SW	13	8	13.9	11.8	1017.9	SW	9	8	15.2	11.7
15	Shap	1018.1	SW	15	8	11.4	10.7	1017.9	SW	11	1	16.6	10.7
16	Leeming	1018.7	SSE	9	8	13.8	9.9	1018.3	W	7	1	18.7	11.0
17	Ronaldsway	1016.7	SW	20	8	15.7	14.0	1018.7	WSW	11	4	16.8	13.5
18	Bridlington	1019.7	S	18	8	15.1	11.5	1018.3	SW	6	7	17.6	12.9
19	Crosby	1018.8	SSW	17	8	16.8	11.1	1019.3	W	8	2	17.6	12.8
20	Valley	1018.4	SSW	24	8	15.3	14.4	1019.3	SW	7	1	17.4	12.2
21	Waddington	1021.2	SSE	9	8	12.7	10.5	1019.8	SW	10	8	16.0	14.9
22	Shawbury	1020.3	S	9	8	14.9	10.3	1019.5	S	2	8	16.1	15.0
23	Weybourne	1021.9	S	10	0	13.3	9.4	1020.1	SW	12	8	20.1	13.0
24	Bedford	1022.1	S	4	0	11.4	10.4	1020.4	SW	7	8	19.5	10.9
25	Aberporth	1020.1	S	14	8	14.9	11.3	1019.8	WNW	5	8	15.4	13.5
26	Sennybridge	1021.6	SSW	7	8	11.9	10.3	1019.6	SW	10	8	15.7	15.1
27	Wattisham	1022.5	SSE	4	8	14.4	11.0	1020.5	SW	8	4	20.6	13.5
28	Almondsbury	1022.2	S	3	0	13.5	11.3	1020.5	SW	6	8	19.1	13.2
29	Heathrow	1022.6	S	4	8	15.8	12.0	1020.9	SSW	5	0	22.4	11.6
30	Manston	1022.7	E	2	4	15.2	12.7	1021.2	SE	8	0	21.1	14.6
31	Chivenor	1022.3	S	6	0	13.1	11.4	1020.3	SW	10	8	19.4	15.1
32	Exeter	1022.6	E	1	0	11.0	10.3	1020.6	S	4	8	20.3	14.5
33	Herstmonceux	1022.7	NNE	2	8	13.2	12.7	1021.1	WSW	3	1	21.0	13.5
34	Hurn	1022.7	NNE	2	2	9.2	8.2	1021.2	WSW	5	7	20.5	13.5
35	Camborne	1022.9	S	4	0	11.5	9.5	1020.8	SSW	9	8	18.6	14.1

## Daily Weather Summary for Thursday 14 September 2023

### Selected European readings at (L) 0000 and (R) 1200 UTC

STATIONS		0000 UTC						1200 UTC					
NO	SITE	PRESS	WDIR	WSPD	CLOUD	TEMP	TDEW	PRESS	WDIR	WSPD	CLOUD	TEMP	TDEW
1	Murmansk	1013.0	WSW	2	7	7.9	7.0	1017.9	N	6	5	8.9	2.3
2	Helsinki	1011.1	N	10	8	12.5	11.9	1016.1	N	10	0	16.3	5.8
3	Stockholm	-	-	-	-	-	-	-	-	-	-	-	-
4	Oslo	1020.9	NNE	8	-	8.8	2.8	1020.4	ESE	5	7	13.0	4.7
5	Reykjavik	1013.8	ENE	5	1	7.2	3.2	1015.3	N	4	2	10.7	2.1
6	Moscow	1021.9	-	0	0	8.7	8.2	1019.4	SSE	2	4	19.3	8.6
7	Kiev	1015.1	-	0	5	16.3	11.5	1012.4	SSE	2	6	28.1	14.4
8	Warsaw	1013.2	W	6	6	18.1	16.8	1017.9	NW	8	7	21.2	14.4
9	Berlin	1019.8	WNW	10	8	14.6	11.8	1022.7	WNW	6	2	19.9	10.2
10	De Bilt	1023.0	N	2	8	11.5	11.5	1022.7	SW	4	6	19.1	10.9
11	Dublin	1017.6	WSW	6	7	14.6	13.0	1018.9	W	10	7	16.0	9.8
12	Cork	1018.8	WSW	6	7	13.8	13.2	1019.5	ENE	4	7	15.0	11.3
13	Sofia	1017.8	SE	2	2	15.5	11.3	1013.5	N	2	6	28.8	10.6
14	Belgrade	1015.4	SE	2	-	22.0	13.1	1016.5	W	6	6	29.6	13.2
15	Budapest	1013.3	WNW	8	-	23.2	17.2	1015.7	NW	6	-	24.1	15.3
16	Prague	1017.9	NW	4	-	18.5	14.6	1021.6	NNW	8	5	18.8	9.8
17	Munich	1019.9	WSW	2	8	16.2	15.1	1020.2	N	4	4	20.5	14.0
18	Strasbourg	1021.2	N	6	-	16.5	14.1	1021.0	NNE	5	-	23.6	13.5
19	Paris	1021.6	W	3	8	16.8	15.3	1021.0	E	3	-	22.7	14.8
20	Jersey	1022.7	ENE	2	8	15.6	14.1	1021.6	E	3	7	18.9	14.7
21	Milan	1017.4	N	1	4	18.6	18.5	1017.8	SW	3	4	24.3	16.9
22	Marseille	1017.7	NW	9	-	20.9	16.3	1016.7	WSW	7	-	26.8	16.4
23	Bordeaux	1021.9	W	3	-	15.8	13.5	1019.7	E	3	-	25.9	15.0
24	Rome	1018.4	N	1	4	21.3	20.2	1018.2	WSW	7	0	27.3	20.4
25	Ajaccio	1018.0	NE	6	-	19.1	16.5	1017.2	SSW	9	-	27.3	18.6
26	Barcelona	1019.1	N	8	0	21.8	17.6	1018.5	SSW	8	3	26.8	19.2
27	Majorca	1017.8	SE	6	8	23.4	21.7	1017.4	ESE	6	6	28.7	20.8
28	Madrid	1017.5	NNW	5	0	19.2	13.8	1015.4	S	4	4	25.5	16.4
29	Lisbon	-	N	4	-	-	-	-	NE	5	3	-	-
30	Athens	1016.4	-	0	-	21.4	10.5	1015.6	WSW	4	5	30.4	14.0
31	Malta	1018.8	W	3	0	22.4	19.9	1017.9	SW	9	4	28.3	21.0
32	Gibraltar	1015.8	E	11	0	22.7	21.3	1015.0	E	13	8	23.6	22.2

# Daily Weather Summary for Thursday 14 September 2023

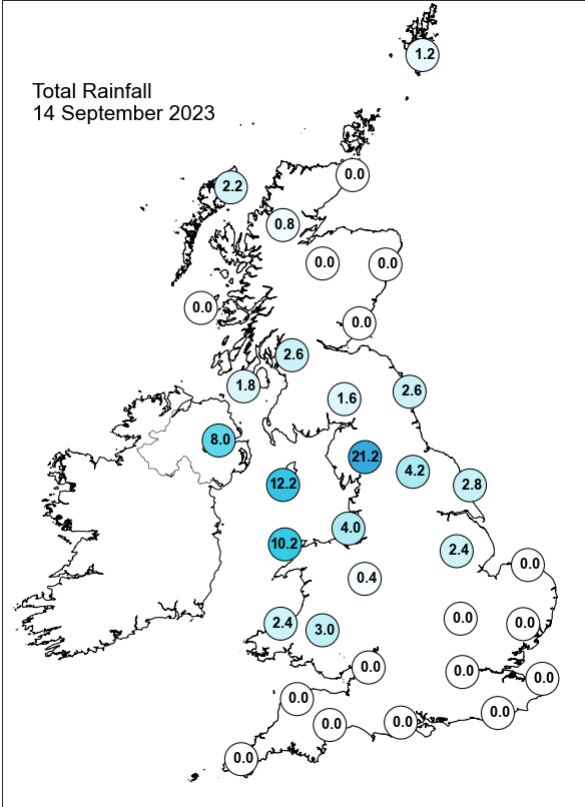
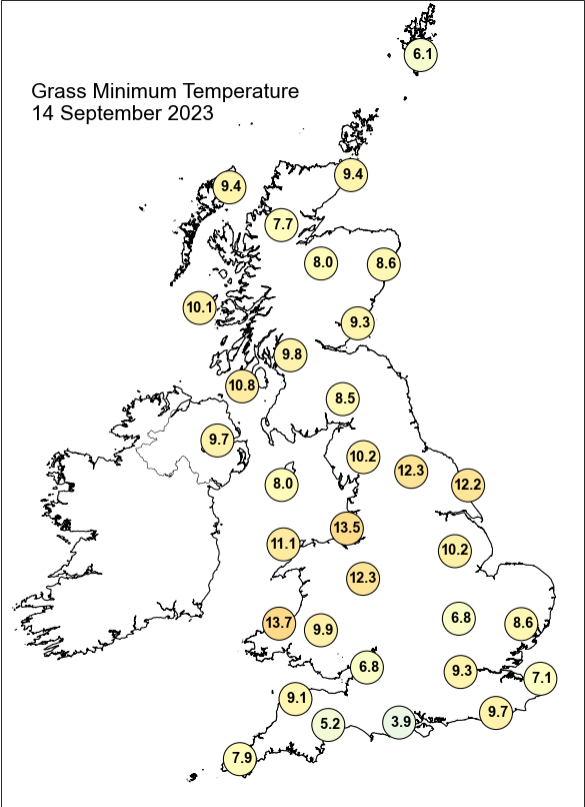
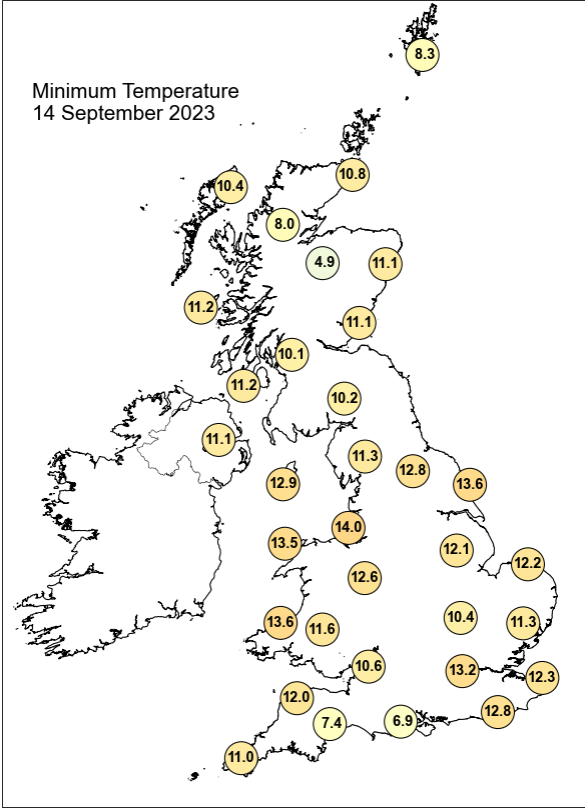
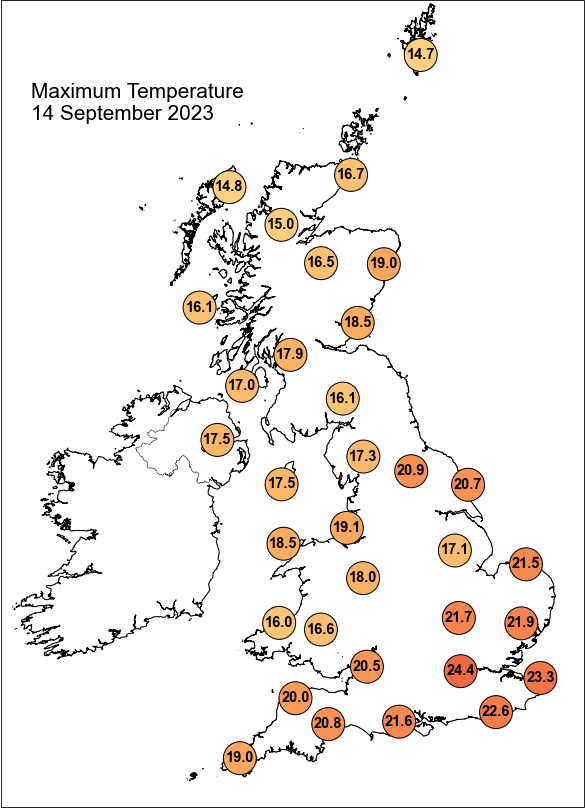

## Daily Weather Summary for Thursday 14 September 2023

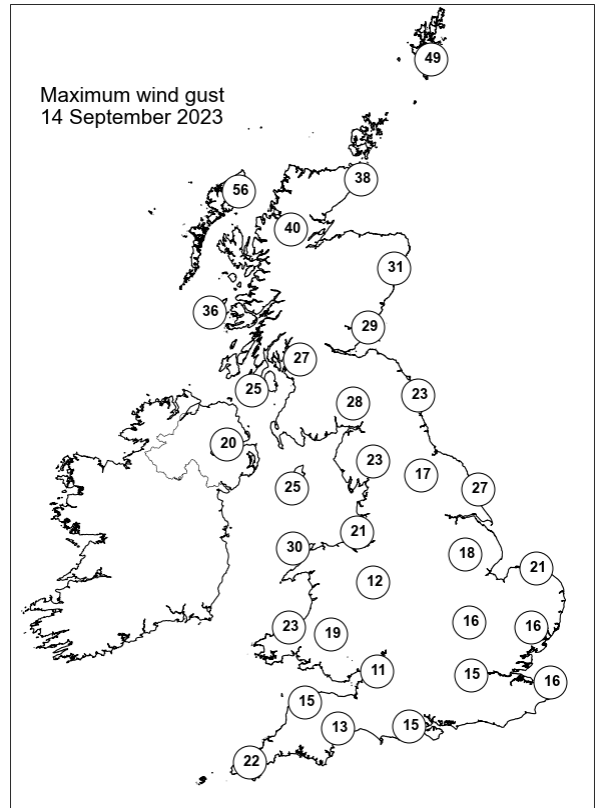
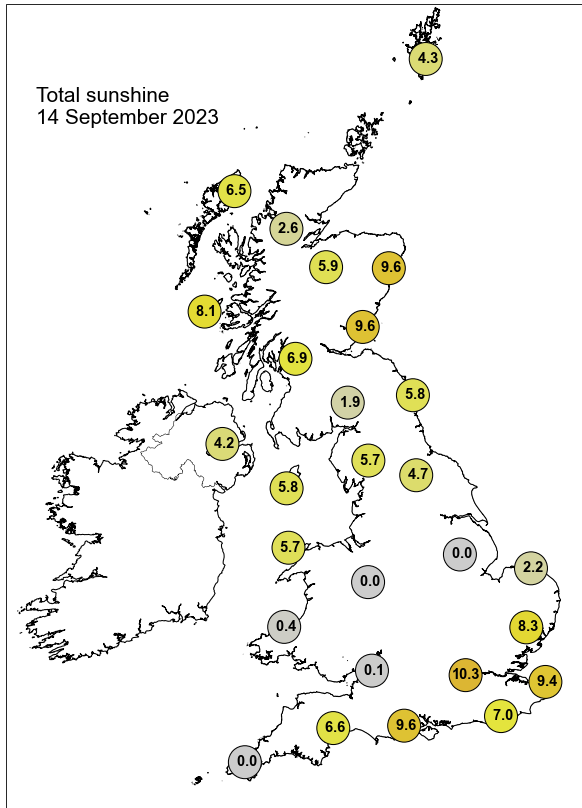

None of the selected stations observed a day of sleet or snow falling or non-zero snow depth at 0900 UTC.

## Daily Weather Summary for Friday 15 September 2023

This day's summary created 22/09/2023 04:03

### Summary of the UK Weather for Friday 15 September 2023

Overnight, the warm front continued to move slowly north, with persistent rain spreading northeast along the front, affecting northern England, and also affecting Anglesey at times. This band moved gradually northwards to affect most of Northern Ireland and southern Scotland later in the night. For the midlands southwards it was a calm night with mostly clear skies allowing some patchy mist and fog to develop, and the far northwest of Scotland saw some clear spells with a few showers. Winds were light away from the northern isles of Scotland. Friday was mostly dominated by low pressure, located to the northeast and southwest of the British Isles. A warm front associated to this low centres continued to move northward through the day. This created a significant contrast in temperature between the south and the north of the UK. Southern Scotland, North Ireland and Northern parts of England were affected by a band of rain, which was heavy and thundery within warm and humid spots. While the south started cloudy with some showers in places, it cleared allowing for a warm and brighter theme to develop into the afternoon. Fairly cloudy over the north with few sunny spells. Temperatures were generally warm across the south and slightly below average in the north. Light southerly winds were predominant through the day.

### Daily Extremes

<i>Highest Maximum</i>	<b>27.0°C</b> London, St James's Park (Greater London, 5mAMSL)
<i>Lowest Maximum</i>	<b>10.8°C</b> Spadeadam No 2 (Cumbria, 285mAMSL)
<i>Highest Minimum</i>	<b>15.2°C</b> Mumbles Head (West Glamorgan, 44mAMSL)
<i>Lowest Minimum</i>	<b>2.8°C</b> Loch Glascarnoch (Ross & Cromarty, 269mAMSL)
<i>Lowest Grass Minimum</i>	<b>-0.6°C</b> Port Henderson (Ross & Cromarty, 18mAMSL)
<i>Most Rainfall</i>	<b>35.6mm</b> Eskdalemuir (Dumfriesshire, 236mAMSL)
<i>Most Sunshine</i>	<b>11.4hr</b> Manston (Kent, 49mAMSL)
<i>Highest Gust</i>	<b>48Kt 55mph</b> Lerwick (Shetland, 82mAMSL)
<i>Highest Gust (mountain*)</i>	<b>32Kt 37mph</b> Cairngorm Summit (Inverness-shire, 1237mAMSL)
<i>Greatest Snow Depth at 0900 UTC</i>	No non-zero values.

mAMSL refers to station elevation in metres above mean sea level.

\*Mountain stations are above 500mAMSL.

Daily Weather Summary for Friday 15 September 2023

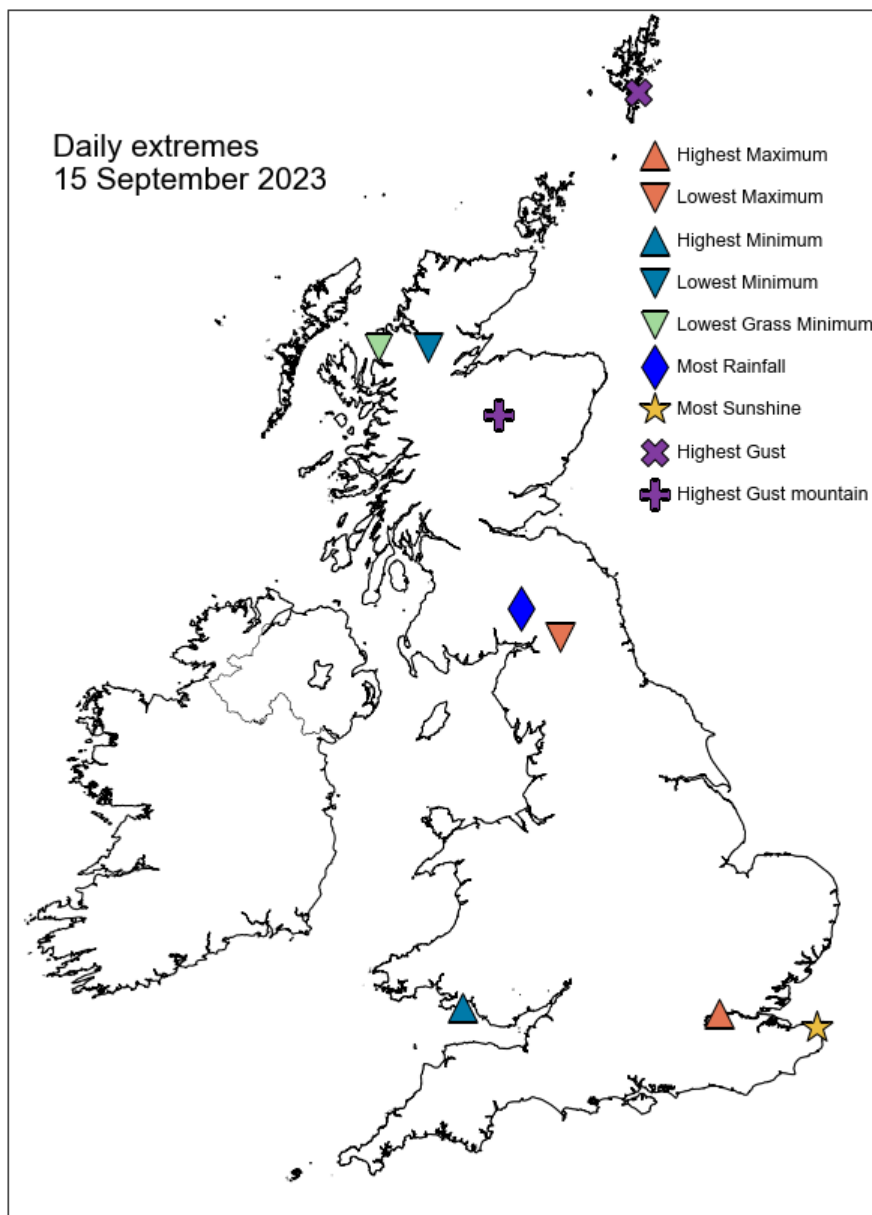



## Daily Weather Summary for Friday 15 September 2023

## North Atlantic and Europe analysis charts and satellite images at 0000 UTC

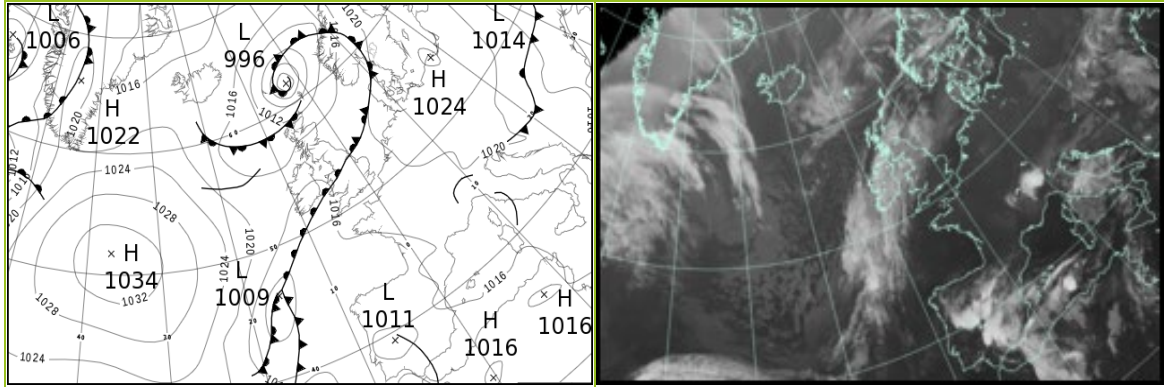

## North Atlantic and Europe analysis charts and satellite images at 1200 UTC

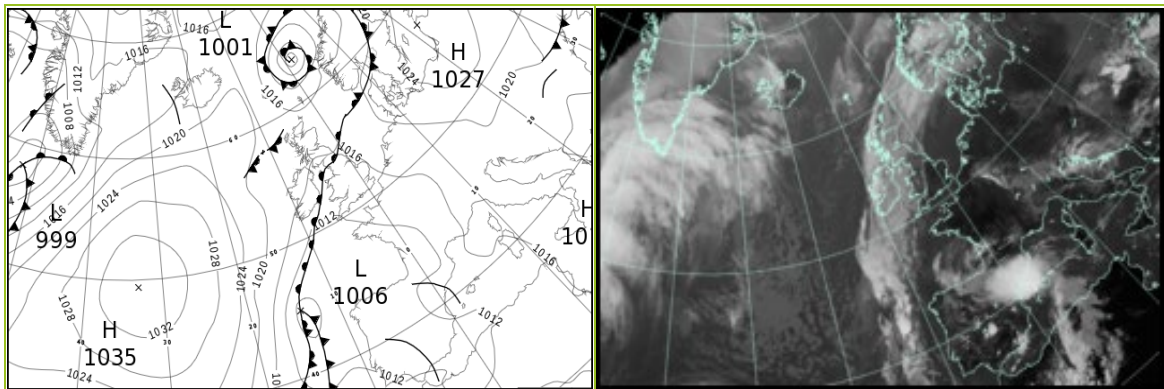

All satellite imagery copyright Met Office and EUMETSAT (European Organisation for the Exploitation of Meteorological Satellites). These show infra-red images from the geostationary MSG satellite. The rainfall rates are derived from both rain-radar and satellite data.

## Daily Weather Summary for Friday 15 September 2023

UK satellite and rain-radar precipitation rates at (L) 0000 and (R) 1200 UTC

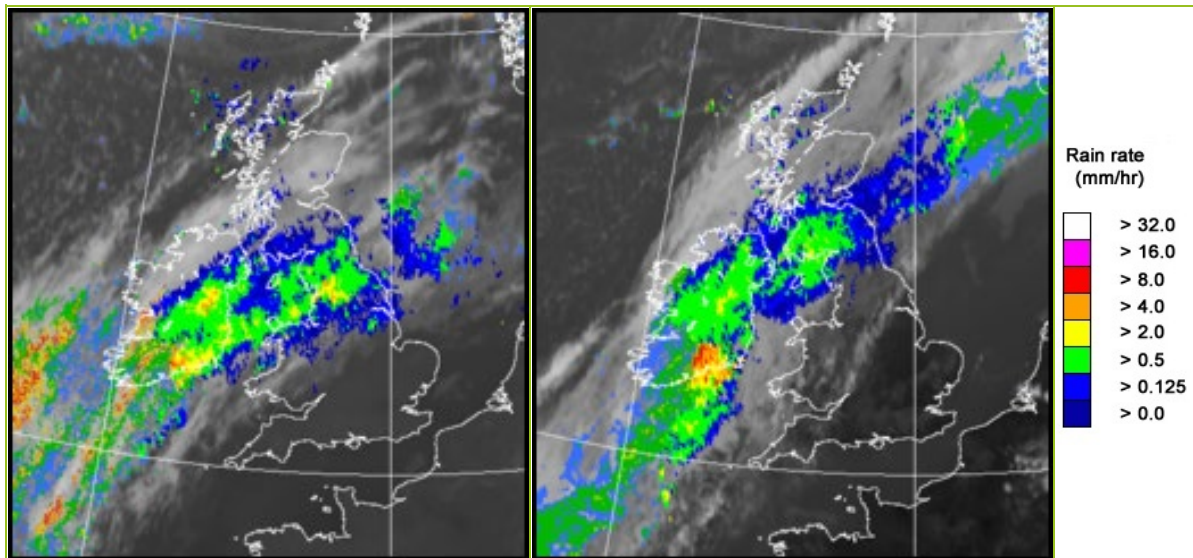

UK wind speed and direction at (L) 0000 and (R) 1200 UTC

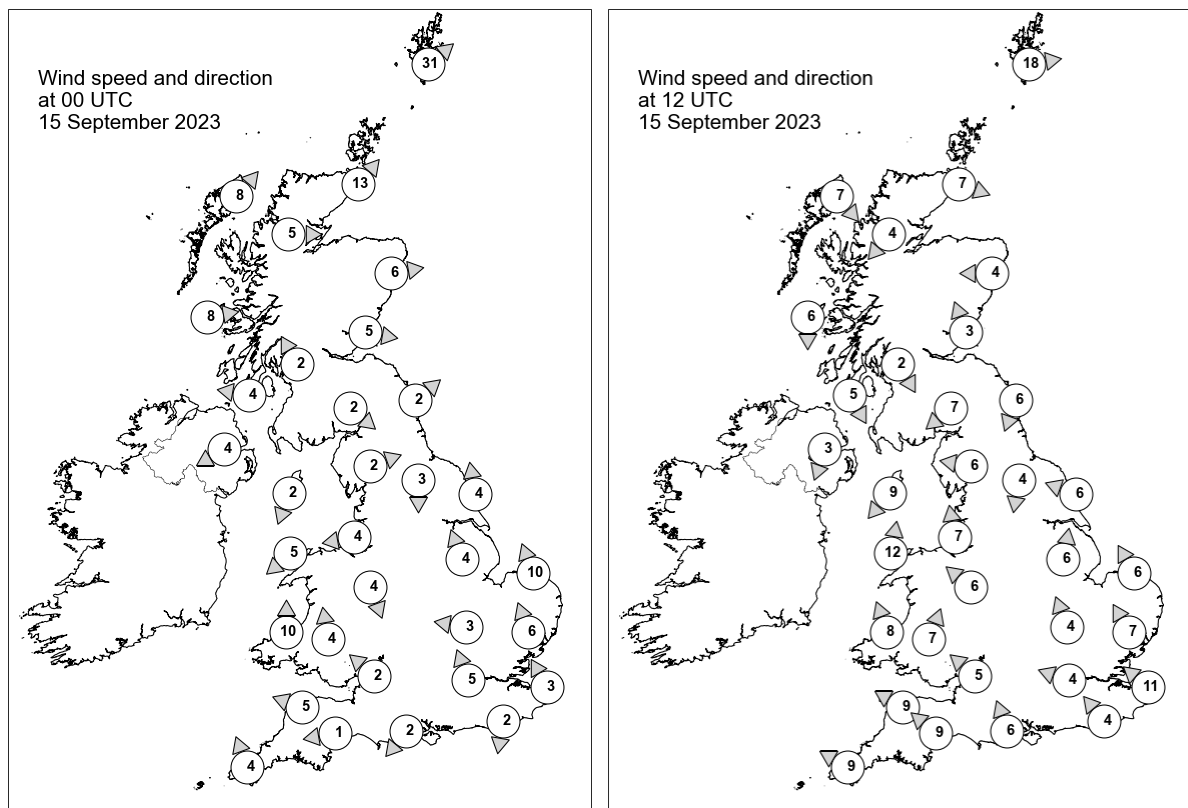

## Daily Weather Summary for Friday 15 September 2023

### Selected UK readings at (L) 0000 and (R) 1200 UTC

STATIONS		0000 UTC						1200 UTC					
NO	SITE	PRESS	WDIR	WSPD	CLOUD	TEMP	TDEW	PRESS	WDIR	WSPD	CLOUD	TEMP	TDEW
1	Lerwick	1007.5	SW	31	8	10.4	8.2	1014.9	W	18	8	11.8	8.7
2	Wick	1013.8	SW	13	6	10.6	7.2	1016.9	WNW	7	8	13.8	8.1
3	Stornoway	1013.9	SW	8	2	8.7	7.0	1017.4	NW	7	6	11.6	9.7
4	Loch Glascarnoch	1015.5	W	5	8	9.1	5.2	1017.2	NE	4	8	12.2	6.7
5	Aviemore	1016.2	-	-	6	9.1	6.1	1016.8	-	-	8	13.2	6.1
6	Dyce	1016.0	W	6	8	12.0	5.1	1017.1	E	4	8	14.9	6.4
7	Tulloch Bridge	-	-	-	-	-	-	-	-	-	-	-	-
8	Tiree	1016.4	W	8	0	7.5	6.0	1017.6	N	6	8	14.0	8.8
9	Leuchars	1016.8	W	5	8	11.3	7.8	1016.7	SSE	3	8	14.5	9.1
10	Bishopton	1017.1	SSE	2	8	9.3	7.9	1016.6	NNW	2	8	14.2	10.0
11	Machrihanish	1016.8	E	4	8	10.9	9.2	1016.4	NNW	5	8	13.4	10.9
12	Boulmer	1017.3	SW	2	8	-	-	1016.4	NNE	6	8	-	-
13	Eskdalemuir	1018.1	NW	2	8	8.8	8.1	1016.4	NE	7	8	10.6	9.4
14	Aldergrove	1016.6	ENE	4	8	12.3	10.6	1016.4	NNE	3	8	12.2	11.6
15	Shap	1017.6	WSW	2	8	10.8	10.0	1014.9	E	6	8	13.0	11.8
16	Leeming	1017.5	N	3	8	13.3	11.8	1015.4	N	4	8	15.9	13.7
17	Ronaldsway	1017.1	NNE	2	8	13.0	12.0	1014.0	NE	9	8	13.8	12.7
18	Bridlington	1017.0	S	4	8	15.8	14.6	1014.9	ESE	6	0	19.1	14.9
19	Crosby	1016.8	E	4	8	13.4	12.7	1013.9	S	7	8	19.4	15.2
20	Valley	1016.2	NE	5	8	12.1	11.4	1013.5	S	12	8	17.9	14.9
21	Waddington	1017.5	SSE	4	8	15.7	14.7	1014.8	S	6	0	21.2	10.8
22	Shawbury	1016.8	NNW	4	8	14.2	13.7	1014.1	SE	6	8	18.6	13.4
23	Weybourne	1018.0	SSE	10	0	15.2	13.5	1015.5	SSE	6	5	19.5	15.8
24	Bedford	1017.8	E	3	0	12.4	11.5	1014.7	SSE	4	0	21.9	11.3
25	Aberporth	1015.8	S	10	8	15.6	15.0	1013.4	SSE	8	8	17.5	12.5
26	Sennybridge	1017.0	S	4	8	14.5	13.9	1013.6	SSW	7	2	18.1	11.7
27	Wattisham	1018.4	SSE	6	0	15.0	12.8	1014.9	SSE	7	5	23.1	14.4
28	Almondsbury	1017.5	SE	2	0	14.1	13.1	1014.1	SE	5	1	20.5	14.7
29	Heathrow	1018.4	SSE	5	0	14.5	12.7	1014.3	ESE	4	1	24.1	13.5
30	Manston	1018.4	SSE	3	0	15.5	13.7	1015.1	SE	11	0	22.7	14.8
31	Chivenor	1016.9	ESE	5	0	13.9	13.1	1012.8	ESE	9	8	21.3	14.9
32	Exeter	1017.3	E	1	4	9.2	8.8	1013.5	SE	9	2	21.0	15.6
33	Herstmonceux	1018.5	N	2	0	12.7	12.5	1014.2	SE	4	0	23.8	15.5
34	Hurn	1018.1	NE	2	0	9.1	8.2	1014.0	SSE	6	1	21.9	15.3
35	Camborne	1016.9	SSE	4	0	13.0	12.2	1011.8	ESE	9	8	18.7	15.3

## Daily Weather Summary for Friday 15 September 2023

### Selected European readings at (L) 0000 and (R) 1200 UTC

STATIONS		0000 UTC						1200 UTC					
NO	SITE	PRESS	WDIR	WSPD	CLOUD	TEMP	TDEW	PRESS	WDIR	WSPD	CLOUD	TEMP	TDEW
1	Murmansk	1020.8	S	4	9	2.1	1.5	1022.3	SW	8	2	10.3	1.4
2	Helsinki	1021.3	NW	2	1	8.2	7.3	1025.0	WNW	6	2	15.9	2.9
3	Stockholm	-	-	-	-	-	-	-	-	-	-	-	-
4	Oslo	1018.5	SSE	4	-	11.5	11.0	1018.2	SSW	2	7	16.1	12.1
5	Reykjavik	1017.9	SE	3	0	6.3	4.5	1018.3	SSW	6	6	10.4	5.3
6	Moscow	1020.1	-	0	0	9.0	8.3	1020.9	-	0	7	19.5	8.1
7	Kiev	1014.4	NNW	2	8	18.0	17.0	1019.3	N	8	8	19.1	14.9
8	Warsaw	1023.0	NNW	6	0	11.6	8.8	1024.8	ENE	6	1	19.9	7.9
9	Berlin	1023.4	E	2	1	10.8	8.3	1022.1	SE	10	1	22.3	11.5
10	De Bilt	1020.3	ESE	4	7	10.0	9.8	1017.4	ESE	6	0	21.3	13.2
11	Dublin	1016.7	N	4	7	11.3	11.0	1015.1	N	12	7	11.8	11.0
12	Cork	1015.2	N	8	8	11.2	10.9	1013.8	N	14	8	11.1	10.4
13	Sofia	1016.8	SW	2	5	18.4	14.5	1015.4	N	4	6	26.4	14.3
14	Belgrade	1018.8	NW	2	-	19.9	18.6	1019.4	NW	4	6	25.4	14.4
15	Budapest	1019.8	NNW	2	-	18.6	16.6	1020.0	NNE	4	-	25.4	11.6
16	Prague	1023.4	N	2	-	10.1	8.6	1020.4	E	6	4	21.1	9.7
17	Munich	1019.5	ESE	4	8	16.7	12.8	1016.3	E	6	0	22.9	14.3
18	Strasbourg	1020.0	NW	5	-	13.1	9.7	1016.3	ENE	4	-	24.3	13.5
19	Paris	1017.8	E	4	-	16.4	12.6	1014.3	ESE	7	1	26.6	13.0
20	Jersey	1017.3	E	10	0	15.5	14.4	1012.8	SE	10	0	23.0	12.2
21	Milan	1018.1	E	3	5	20.6	18.6	1019.0	E	4	5	24.1	16.5
22	Marseille	1016.8	SE	5	-	21.7	17.9	1015.2	S	10	-	27.8	19.1
23	Bordeaux	1015.6	NE	4	-	18.3	15.5	1010.4	ESE	9	-	27.5	15.5
24	Rome	1017.4	NNE	3	0	21.8	19.8	1016.9	W	8	0	27.8	16.7
25	Ajaccio	1017.5	NE	6	-	18.0	16.0	1016.1	SW	10	-	28.6	19.0
26	Barcelona	1016.8	N	6	4	21.6	18.1	1014.2	E	11	8	23.0	21.8
27	Majorca	1017.3	-	0	5	21.1	20.8	1013.0	SE	9	8	27.2	22.1
28	Madrid	1013.0	ESE	6	7	22.4	16.7	1011.2	S	6	5	22.6	16.8
29	Lisbon	-	WSW	3	-	-	-	1011.5	SW	7	3	25.4	16.8
30	Athens	1015.0	N	1	-	22.4	11.0	1015.8	WSW	4	3	31.0	10.9
31	Malta	1017.4	WNW	3	0	21.4	19.4	1018.0	SSW	8	7	28.0	19.2
32	Gibraltar	1013.4	E	10	8	22.8	21.4	1012.7	SSW	7	6	27.0	20.2

## Daily Weather Summary for Friday 15 September 2023

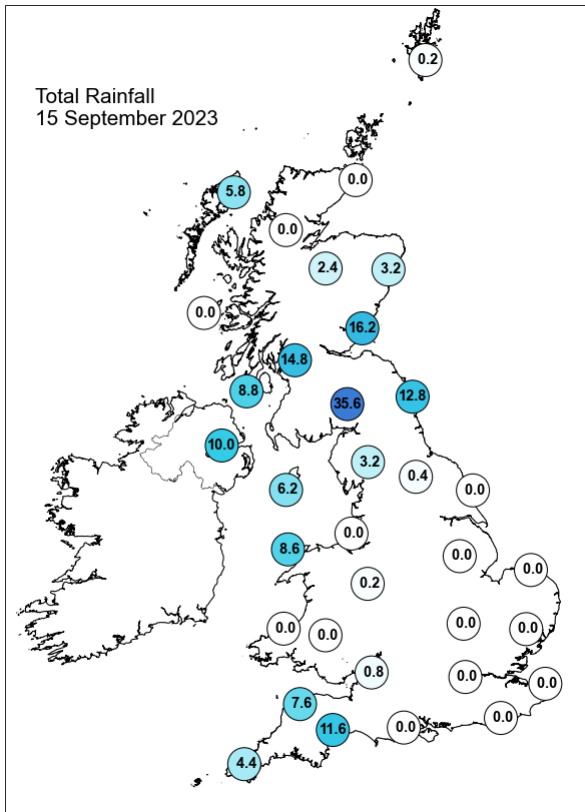
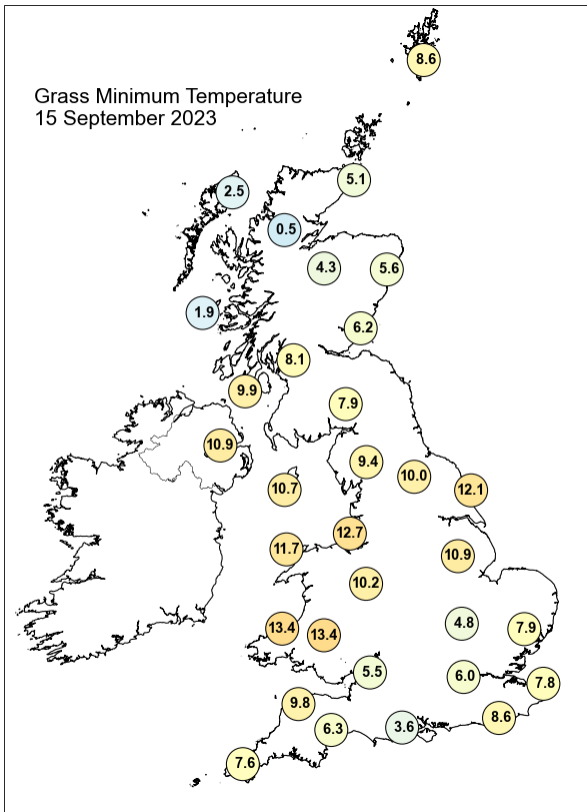
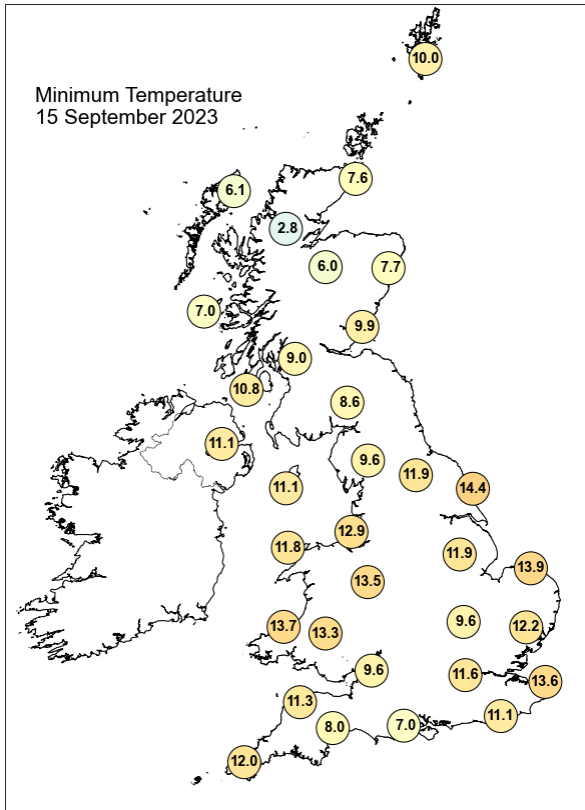
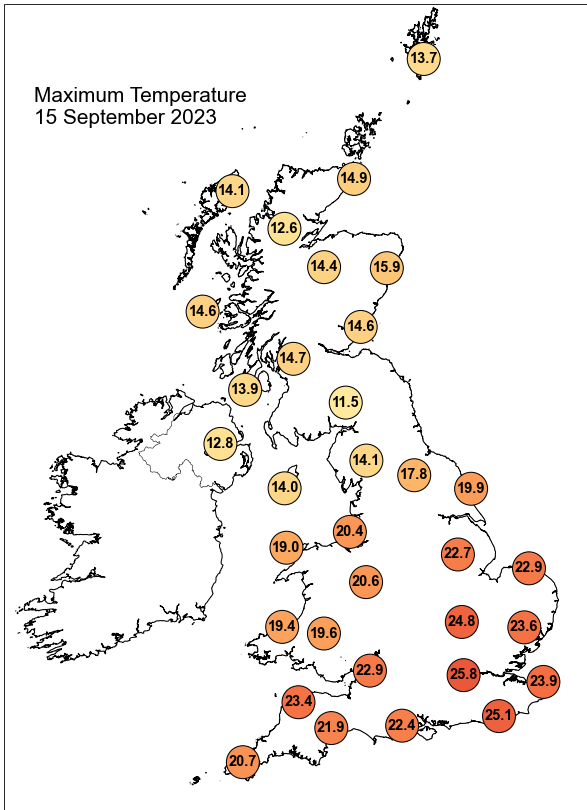

## Daily Weather Summary for Friday 15 September 2023

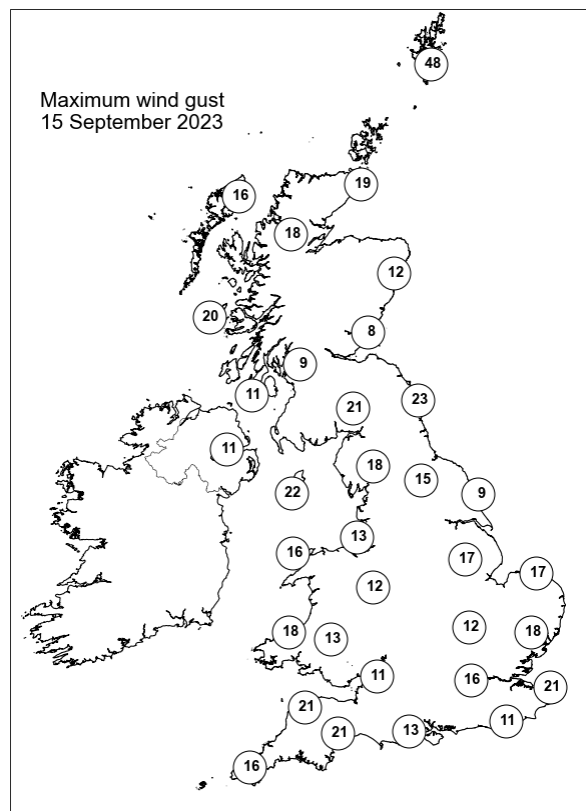
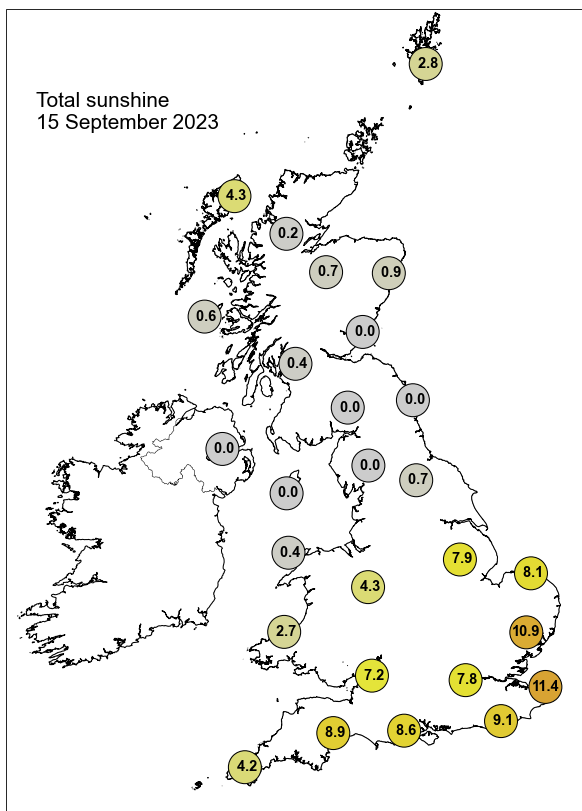

None of the selected stations observed a day of sleet or snow falling or non-zero snow depth at 0900 UTC.



## Daily Weather Summary for Saturday 16 September 2023

This day's summary created 23/09/2023 04:02

### Summary of the UK Weather for Saturday 16 September 2023

A frontal band lay across the Northern Ireland, the north of England and much of Scotland bringing persistent rain to these area throughout the period. Elsewhere, it was a dry night with light cloud and clear intervals. By morning, rain started moving into the southwest. The wind was generally light, a little stronger across the north of England. It was a mild night in the south. Colder in the north under the cloud. Although around average for the time of year. Into the day, it was mostly cloudy for many across the UK, areas like Scotland and the southeast has a few sunny spells. The rest, it was also showery where Wales and the southwest received the most rainfall. Northern England, and central areas had several showery rainfall. This was due to a weakening warm front and a cold front hovering above northern regions coast to coast, as well as a trough that sat above southwest and southern Wales. Wind was mostly light blowing westerly.

### Daily Extremes

<i>Highest Maximum</i>	<b>28.0°C</b> London, St James's Park (Greater London, 5mAMSL)
<i>Lowest Maximum</i>	<b>11.7°C</b> Killylane (Antrim, 250mAMSL)
<i>Highest Minimum</i>	<b>16.5°C</b> Cromer (Norfolk, 37mAMSL)
<i>Lowest Minimum</i>	<b>2.1°C</b> Kinlochewe (Ross & Cromarty, 25mAMSL)
<i>Lowest Grass Minimum</i>	<b>-2.2°C</b> Kinlochewe (Ross & Cromarty, 25mAMSL)
<i>Most Rainfall</i>	<b>78.0mm</b> Slapton (Devon, 32mAMSL)
<i>Most Sunshine</i>	<b>11.0hr</b> Tiree (Argyll (in Strathclyde Region), 9mAMSL)
<i>Highest Gust</i>	<b>39Kt 45mph</b> Warcop Range (Cumbria, 227mAMSL)
<i>Highest Gust (mountain*)</i>	<b>22Kt 25mph</b> Cairngorm Summit (Inverness-shire, 1237mAMSL)
<i>Greatest Snow Depth at 0900 UTC</i>	No non-zero values.

mAMSL refers to station elevation in metres above mean sea level.

\*Mountain stations are above 500mAMSL.



## Daily Weather Summary for Saturday 16 September 2023

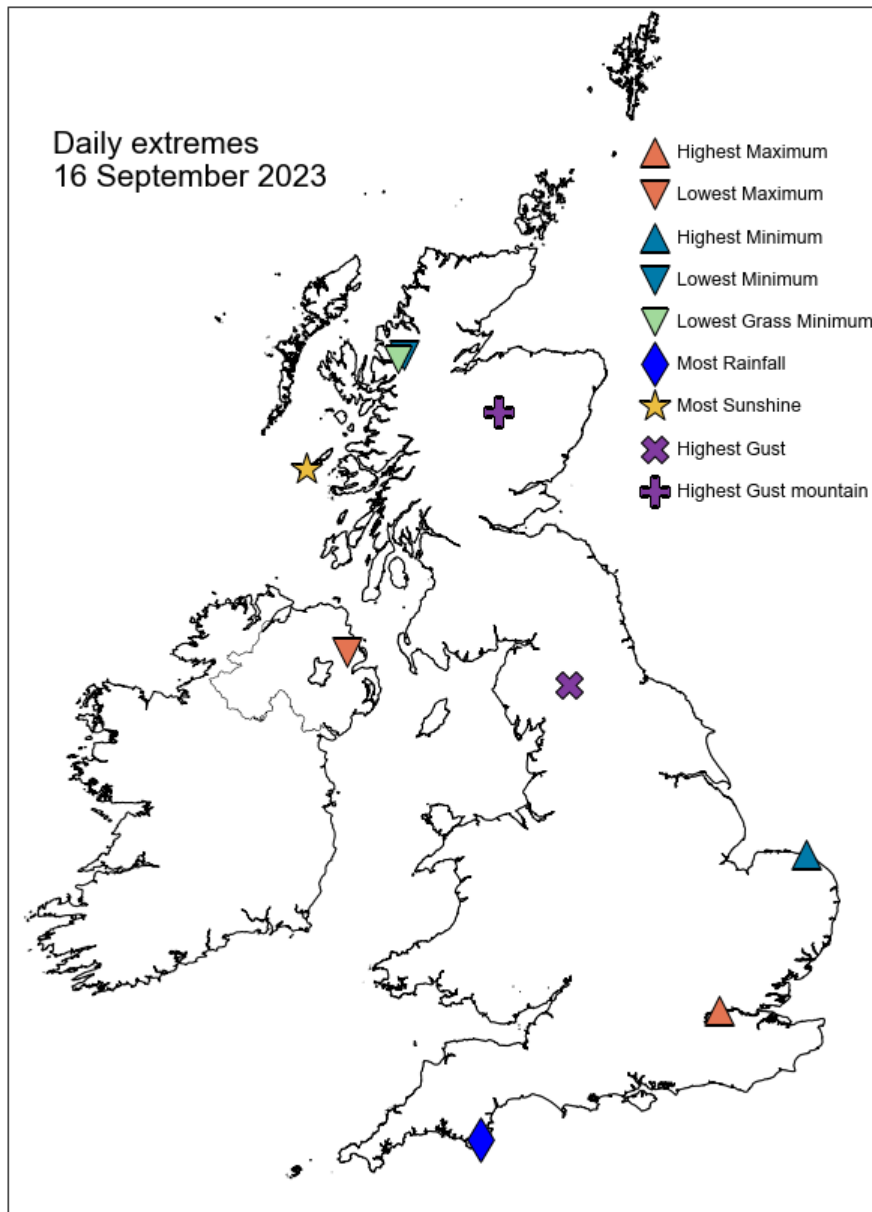

## Daily Weather Summary for Saturday 16 September 2023

### North Atlantic and Europe analysis charts and satellite images at 0000 UTC

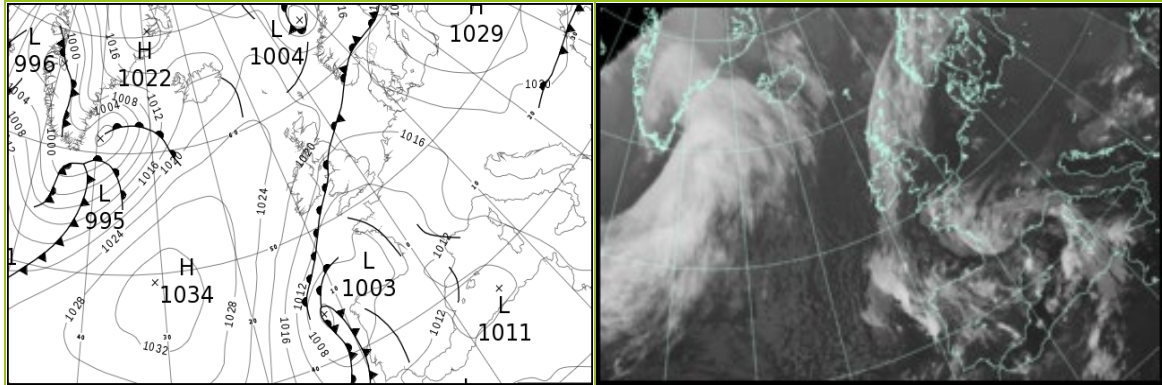

### North Atlantic and Europe analysis charts and satellite images at 1200 UTC

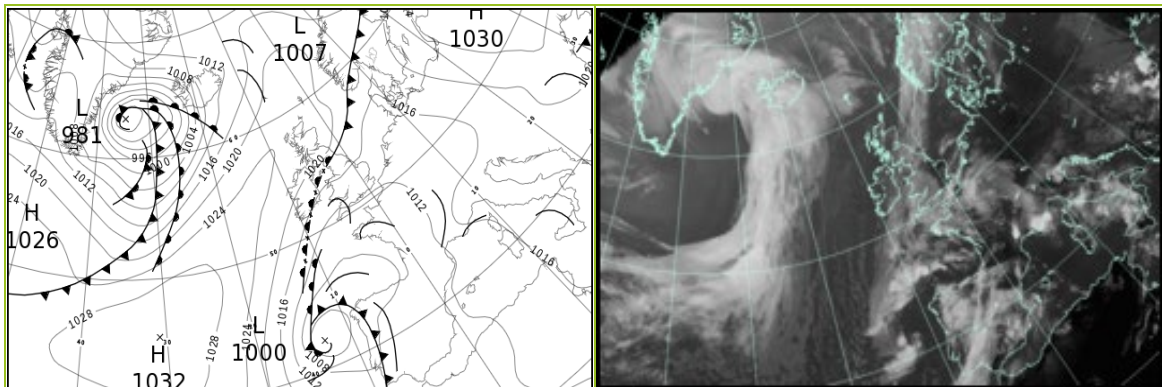

All satellite imagery copyright Met Office and EUMETSAT (European Organisation for the Exploitation of Meteorological Satellites). These show infra-red images from the geostationary MSG satellite. The rainfall rates are derived from both rain-radar and satellite data.

## Daily Weather Summary for Saturday 16 September 2023

**UK satellite and rain-radar precipitation rates at (L) 0000 and (R) 1200 UTC**

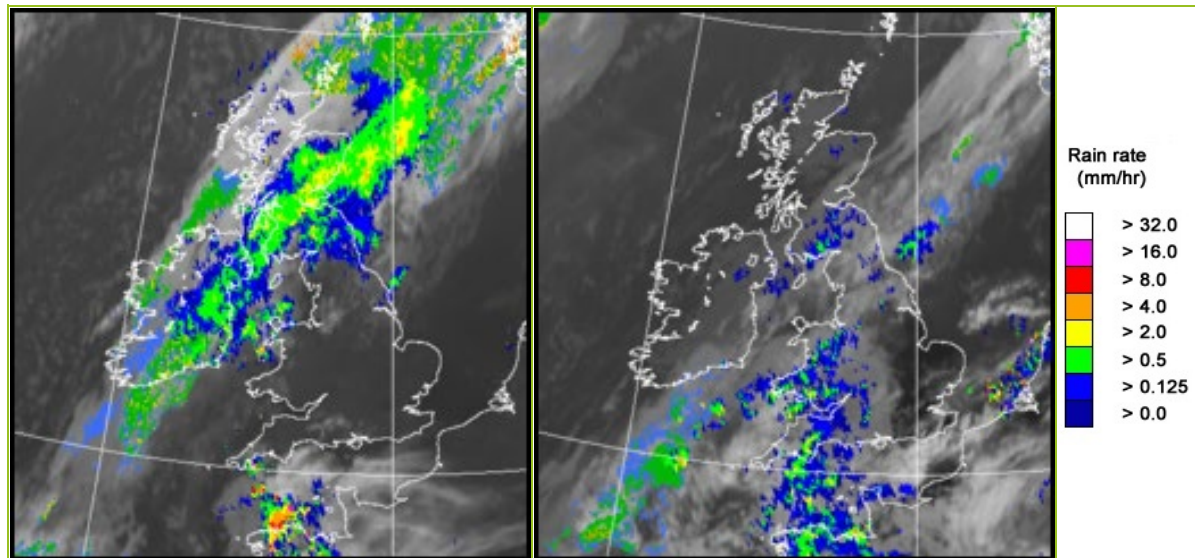

**UK wind speed and direction at (L) 0000 and (R) 1200 UTC**

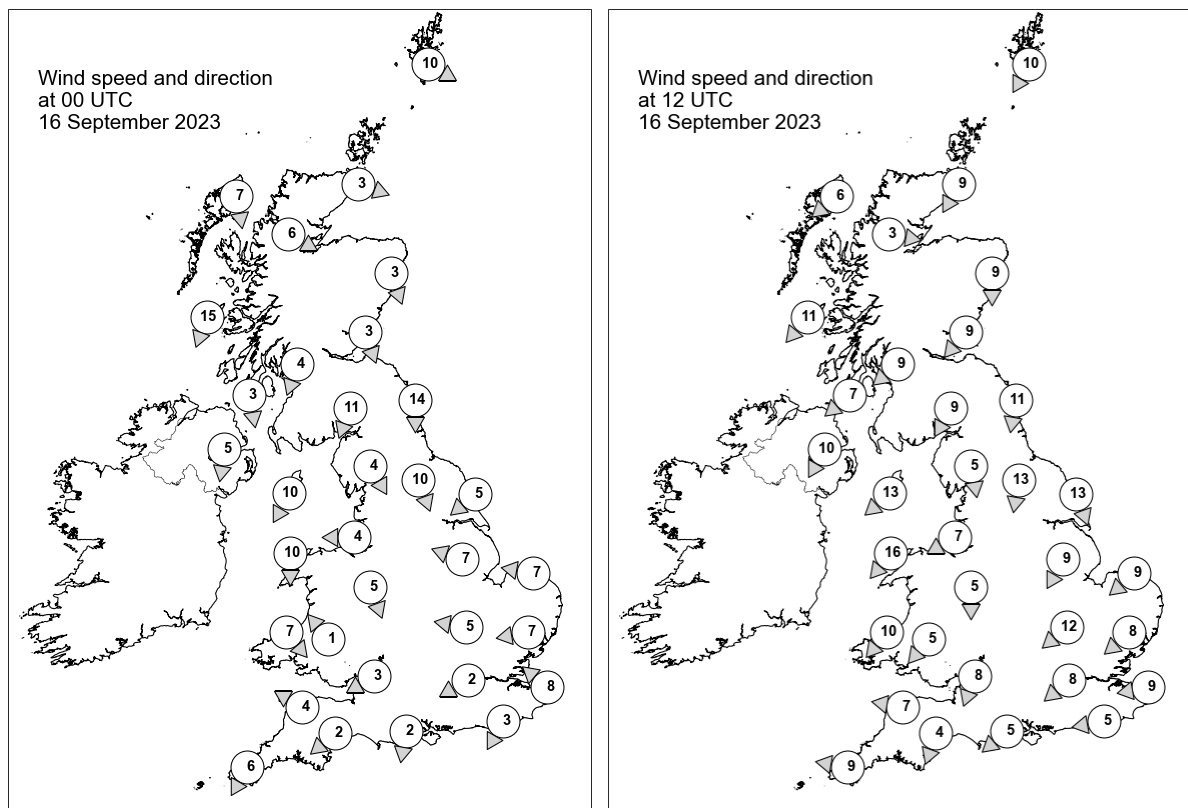

## Daily Weather Summary for Saturday 16 September 2023

### Selected UK readings at (L) 0000 and (R) 1200 UTC

STATIONS		0000 UTC						1200 UTC					
NO	SITE	PRESS	WDIR	WSPD	CLOUD	TEMP	TDEW	PRESS	WDIR	WSPD	CLOUD	TEMP	TDEW
1	Lerwick	1018.7	WNW	10	8	9.9	8.3	1021.7	NNE	10	8	12.2	7.7
2	Wick	1020.9	WNW	3	8	8.0	7.0	1022.7	NNE	9	7	13.2	7.5
3	Stornoway	1022.4	N	7	5	9.1	6.5	1023.7	NE	6	8	13.0	7.3
4	Loch Glascarnoch	1022.2	WNW	6	7	7.3	6.1	1022.9	W	3	7	13.5	3.5
5	Aviemore	1021.4	-	-	8	8.6	7.7	1022.6	-	-	8	11.6	6.8
6	Dyce	1020.4	NNW	3	7	10.6	9.4	1021.9	N	9	8	13.6	8.1
7	Tulloch Bridge	-	-	-	-	-	-	-	-	-	-	-	-
8	Tiree	1021.3	NNE	15	8	12.0	9.3	1023.1	NE	11	0	14.1	7.8
9	Leuchars	1019.9	NNW	3	8	10.6	10.2	1021.7	NE	9	8	14.5	10.6
10	Bishopton	1020.0	NNE	4	8	9.7	8.6	1021.6	NE	9	1	14.1	8.1
11	Machrihanish	1019.4	N	3	8	10.6	9.2	1021.1	NE	7	5	14.7	7.8
12	Boulmer	1017.3	N	14	8	-	-	1020.1	N	11	8	-	-
13	Eskdalemuir	1018.6	NNE	11	8	8.6	7.9	1021.0	NNE	9	8	10.6	8.2
14	Aldergrove	1018.8	N	5	8	10.5	9.8	1020.5	NNE	10	8	13.0	9.7
15	Shap	1016.0	NNW	4	8	11.4	10.8	1018.9	N	5	8	13.1	11.1
16	Leeming	1015.4	NNW	10	8	13.3	11.9	1018.3	N	13	8	14.6	12.7
17	Ronaldsway	1015.3	NNE	10	8	12.8	11.3	1017.6	NE	13	8	14.8	12.5
18	Bridlington	1014.1	NE	5	8	16.1	14.9	1016.4	NNW	13	3	17.3	14.3
19	Crosby	1013.5	E	4	5	12.7	12.3	1016.5	ENE	7	8	18.0	14.0
20	Valley	1013.9	N	10	8	15.0	14.3	1015.8	NE	16	7	17.1	13.4
21	Waddington	1013.4	ESE	7	1	15.9	13.0	1015.8	NNE	9	6	20.2	14.0
22	Shawbury	1013.3	NNW	5	0	12.3	12.0	1016.0	N	5	8	16.2	14.3
23	Weybourne	1013.6	E	7	0	15.1	13.7	1015.4	NE	9	0	19.3	15.8
24	Bedford	1012.8	E	5	0	14.6	12.5	1014.2	NE	12	3	22.6	14.7
25	Aberporth	1012.8	NW	7	8	15.7	15.0	1014.2	NE	10	8	16.8	14.7
26	Sennybridge	1013.6	SE	1	0	9.5	8.6	1015.3	NE	5	8	14.5	13.8
27	Wattisham	1013.0	E	7	0	15.7	13.6	1013.7	NE	8	5	22.3	16.7
28	Almondsbury	1012.2	ENE	3	0	10.3	9.8	1014.1	NNE	8	8	16.1	15.2
29	Heathrow	1012.6	ENE	2	0	15.2	13.3	1012.9	NE	8	3	25.3	13.9
30	Manston	1012.6	SE	8	0	17.7	16.3	1013.3	E	9	0	25.3	13.9
31	Chivenor	1011.4	ESE	4	1	15.1	12.4	1012.2	E	7	8	20.0	16.3
32	Exeter	1011.5	NE	2	0	10.7	10.1	1012.1	NNE	4	8	18.5	16.2
33	Herstmonceux	1012.3	NNE	3	5	15.2	13.9	1012.2	E	5	0	26.7	13.8
34	Hurn	1011.9	N	2	0	11.6	10.9	1012.3	NE	5	8	21.6	16.2
35	Camborne	1010.6	NNE	6	8	15.7	13.5	1011.4	E	9	8	18.3	15.4

## Daily Weather Summary for Saturday 16 September 2023

### Selected European readings at (L) 0000 and (R) 1200 UTC

STATIONS		0000 UTC						1200 UTC					
NO	SITE	PRESS	WDIR	WSPD	CLOUD	TEMP	TDEW	PRESS	WDIR	WSPD	CLOUD	TEMP	TDEW
1	Murmansk	1020.6	SW	8	4	4.1	2.1	1014.6	SW	6	7	11.4	3.6
2	Helsinki	1024.8	SSW	10	8	14.8	12.6	1023.0	SW	17	5	18.0	11.7
3	Stockholm	-	-	-	-	-	-	-	-	-	-	-	-
4	Oslo	1018.1	SE	3	-	12.9	12.9	1017.7	NNE	7	8	12.3	9.9
5	Reykjavik	1016.2	SSE	2	7	7.3	6.4	1001.5	SE	15	8	10.2	8.1
6	Moscow	1024.0	-	0	8	13.4	10.9	1028.9	N	4	6	13.6	7.0
7	Kiev	1024.0	NNE	4	9	14.8	13.9	1026.7	S	2	6	18.8	13.7
8	Warsaw	1025.2	E	4	0	11.6	6.9	1022.8	ESE	14	0	22.5	10.3
9	Berlin	1020.2	E	6	0	14.3	10.4	1016.9	ESE	8	2	23.7	13.3
10	De Bilt	1014.5	E	4	5	11.2	11.1	1014.1	E	6	7	24.3	12.9
11	Dublin	1016.9	NNW	10	7	10.4	9.8	1018.5	NNE	14	8	12.1	11.1
12	Cork	1016.3	N	14	8	9.9	9.3	1016.9	N	17	7	12.1	9.3
13	Sofia	1018.9	SE	2	5	18.0	15.5	1018.5	SE	4	6	23.0	15.3
14	Belgrade	1019.1	W	2	-	18.3	18.3	1019.0	SE	4	2	26.8	14.7
15	Budapest	1020.5	E	2	-	18.3	11.6	1020.0	SE	4	-	22.5	15.1
16	Prague	1019.3	E	4	-	14.2	10.4	1015.8	E	4	2	24.2	12.2
17	Munich	1016.1	ESE	4	0	15.6	12.6	1013.5	N	4	1	24.8	13.0
18	Strasbourg	1014.7	-	0	-	14.8	13.0	1013.8	NNW	3	8	25.6	16.7
19	Paris	1011.9	E	6	-	19.1	12.6	1011.0	S	3	7	25.7	15.4
20	Jersey	1009.3	E	12	8	19.0	15.9	1010.1	ENE	6	4	21.8	16.1
21	Milan	1018.4	ENE	3	3	20.1	16.8	1018.3	SSE	5	4	25.6	16.7
22	Marseille	1014.0	E	5	6	23.5	15.3	1014.1	E	18	-	24.6	19.0
23	Bordeaux	1009.5	ENE	6	8	18.9	18.1	1009.6	SSE	8	-	27.1	18.9
24	Rome	1017.7	ENE	3	0	19.2	17.6	1018.7	S	5	6	28.2	19.8
25	Ajaccio	1015.2	NNE	5	8	21.7	16.0	1014.6	W	7	-	29.6	19.3
26	Barcelona	1012.6	N	11	7	20.0	18.8	1012.7	SSE	7	4	26.1	20.9
27	Majorca	1011.7	-	0	2	22.3	21.5	1012.5	SW	12	4	29.0	22.9
28	Madrid	1011.1	E	2	7	16.8	15.7	1011.0	S	6	8	20.9	15.9
29	Lisbon	1009.6	SSW	9	-	20.8	17.4	1008.4	SW	11	-	22.9	16.4
30	Athens	1015.7	ENE	2	-	23.5	9.4	1016.1	N	5	-	31.9	13.6
31	Malta	1017.6	SSE	3	0	21.5	19.1	1018.5	SSW	5	5	28.8	18.8
32	Gibraltar	1013.0	SW	9	0	22.3	17.7	1011.9	SSW	12	0	24.7	17.6

# Daily Weather Summary for Saturday 16 September 2023

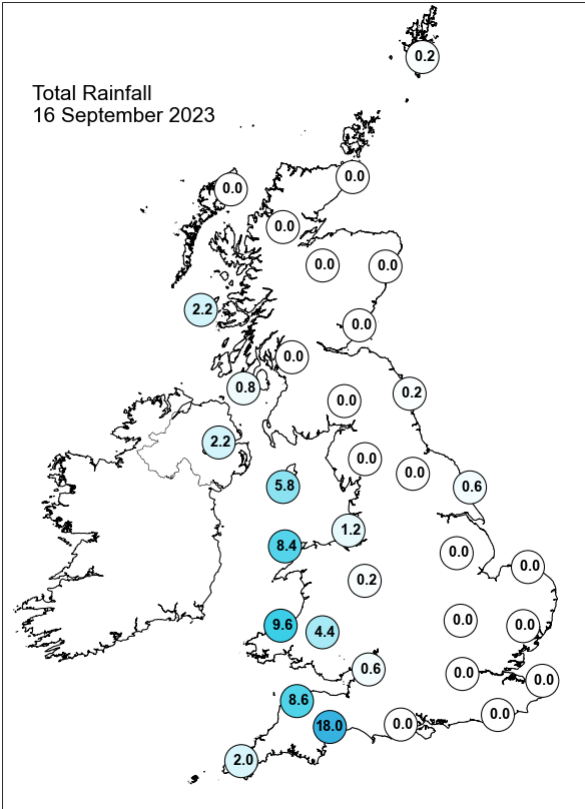
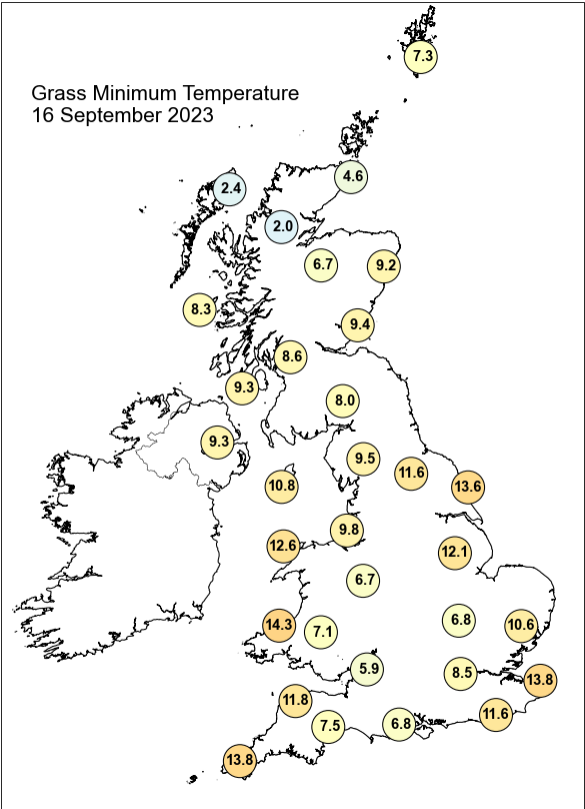
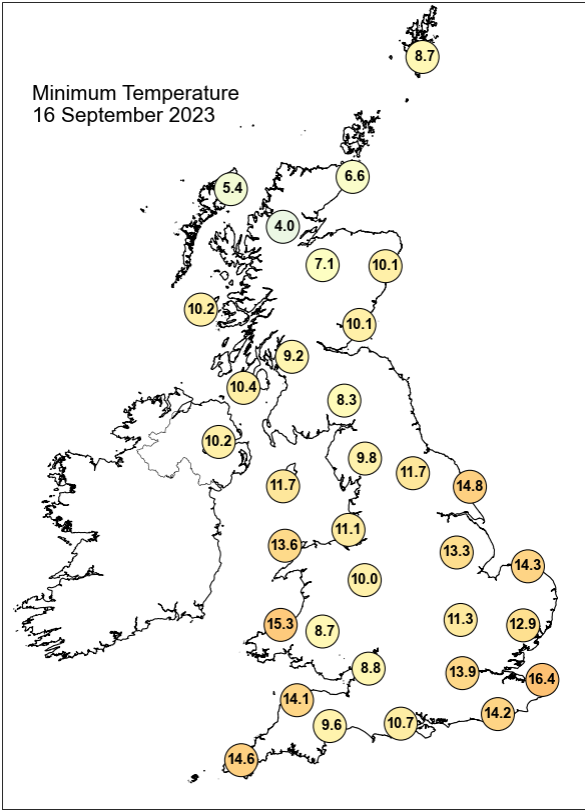
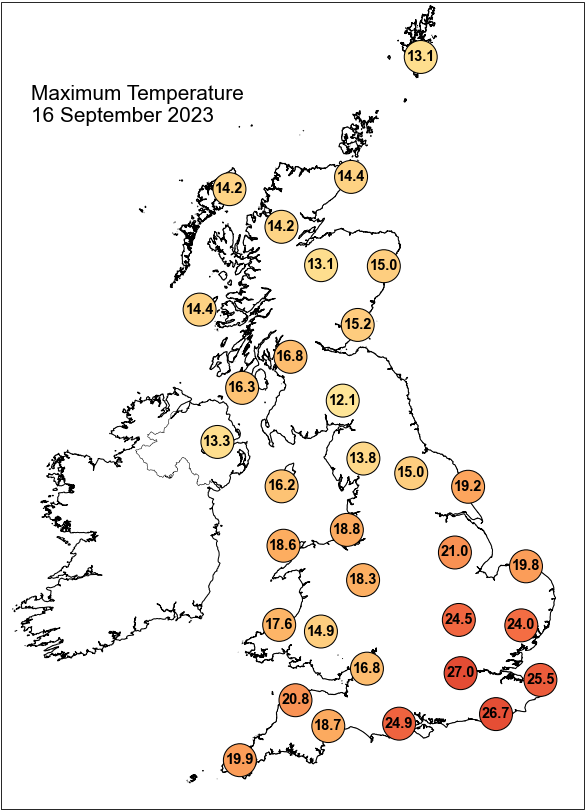

## Daily Weather Summary for Saturday 16 September 2023

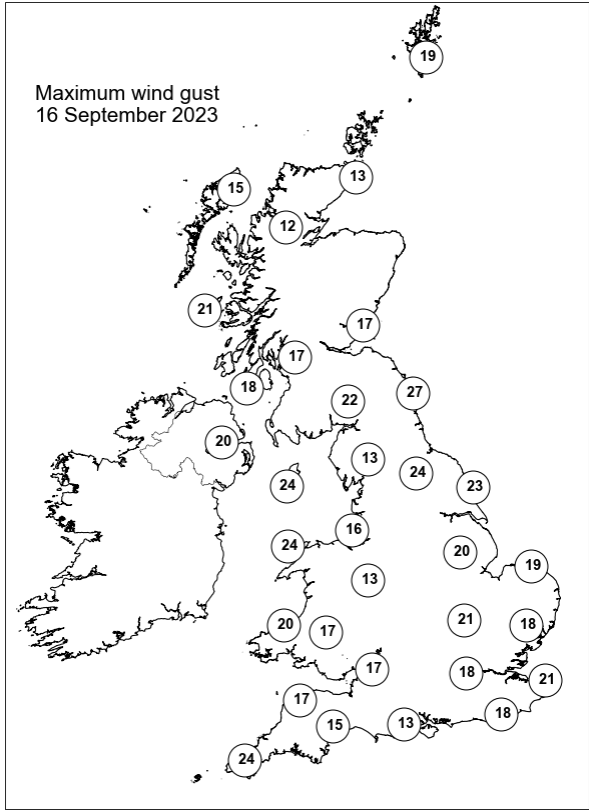
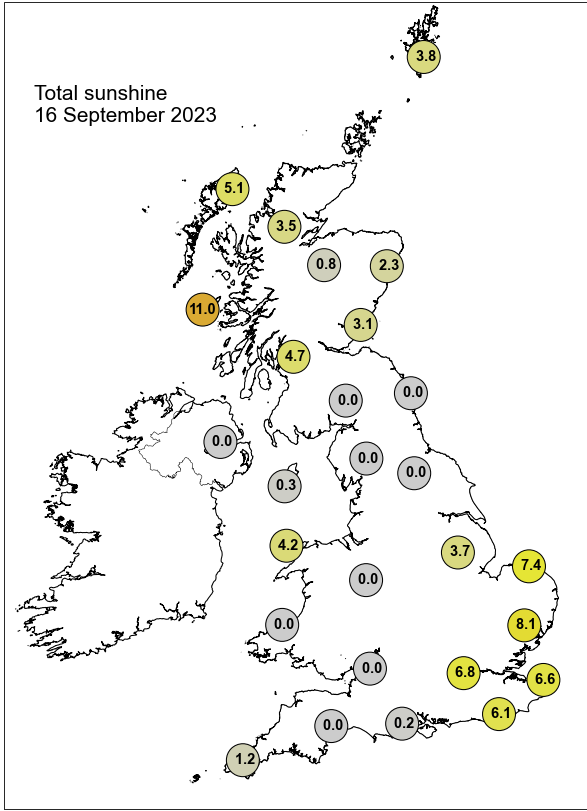

None of the selected stations observed a day of sleet or snow falling or non-zero snow depth at 0900 UTC.



## Daily Weather Summary for Sunday 17 September 2023

This day's summary created 24/09/2023 04:02

### Summary of the UK Weather for Sunday 17 September 2023

Sunday started with showers and bands, these heavy and thundery at times, of rain affecting mostly western parts of the UK. This due to northward frontal displacement, which generated precipitation for Southwest England, Wales, eastern North Ireland and Scotland. Fairly dry elsewhere, especially along areas near the eastern coast. It was cloudy for most, with some clear spells for southern and central parts of England. The synoptic picture was mostly govern by low pressure, however high pressure built later to the northeast of the UK. This pushed predominantly southeasterly winds, which were moderate to fresh in places. In terms of temperatures a southeast-northwest split remained across the country, with the highest temperatures over the south and below average temperatures in the north. Into the day, a mixture of weather was felt across the country. A trough and a cold front slowly moved towards the southwestern area has brought torrential heavy downpour to the area as well as south Wales. In the north, a high pressure situated above Finland has brought settled conditions with sunny spells to the eastern part of Scotland, however, an occlusion that sat to the west of Scotland has slowly brought showery rainfall to the west of the region. The rest of the country has remained dry and cloudy with some localised shower.

### Daily Extremes

<i>Highest Maximum</i>	<b>23.3°C</b> Herstmonceux, West End (East Sussex, 52mAMSL)
<i>Lowest Maximum</i>	<b>11.9°C</b> Loch Glascarnoch (Ross & Cromarty, 269mAMSL) also Lentrán (Inverness-shire, 146mAMSL)
<i>Highest Minimum</i>	<b>17.7°C</b> Faversham (Kent, 46mAMSL)
<i>Lowest Minimum</i>	<b>-1.0°C</b> Lyth No 2 (Caithness, 24mAMSL)
<i>Lowest Grass Minimum</i>	<b>-5.0°C</b> Port Henderson (Ross & Cromarty, 18mAMSL)
<i>Most Rainfall</i>	<b>47.8mm</b> Exeter Airport No 2 (Devon, 27mAMSL)
<i>Most Sunshine</i>	<b>4.2hr</b> Lyth No 2 (Caithness, 24mAMSL) also Strathy East (Sutherland, 68mAMSL)
<i>Highest Gust</i>	<b>55Kt 63mph</b> Wight: Needles Old Battery (Isle Of Wight, 80mAMSL)
<i>Highest Gust (mountain*)</i>	<b>45Kt 52mph</b> Cairngorm Summit (Inverness-shire, 1237mAMSL)
<i>Greatest Snow Depth at 0900 UTC</i>	No non-zero values.

mAMSL refers to station elevation in metres above mean sea level.

\*Mountain stations are above 500mAMSL.

## Daily Weather Summary for Sunday 17 September 2023

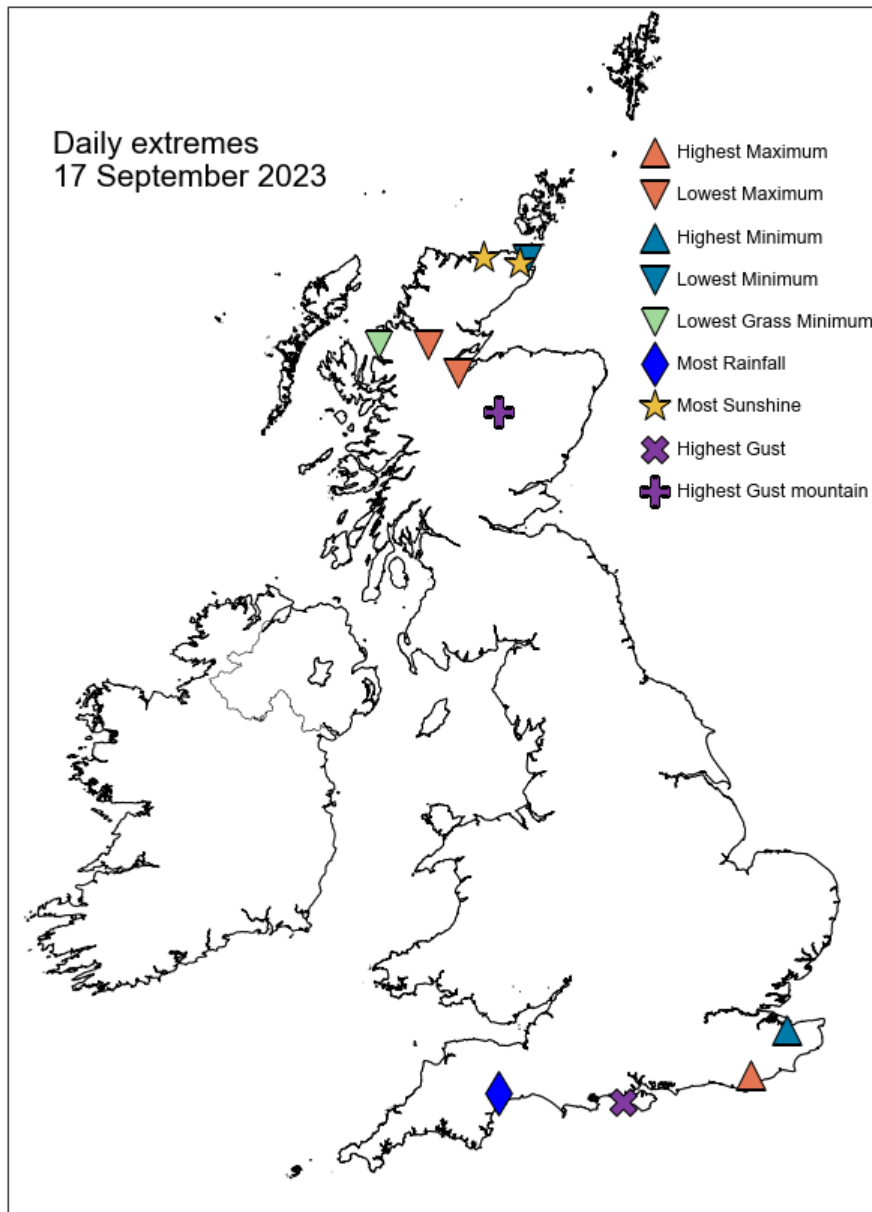

## Daily Weather Summary for Sunday 17 September 2023

### North Atlantic and Europe analysis charts and satellite images at 0000 UTC

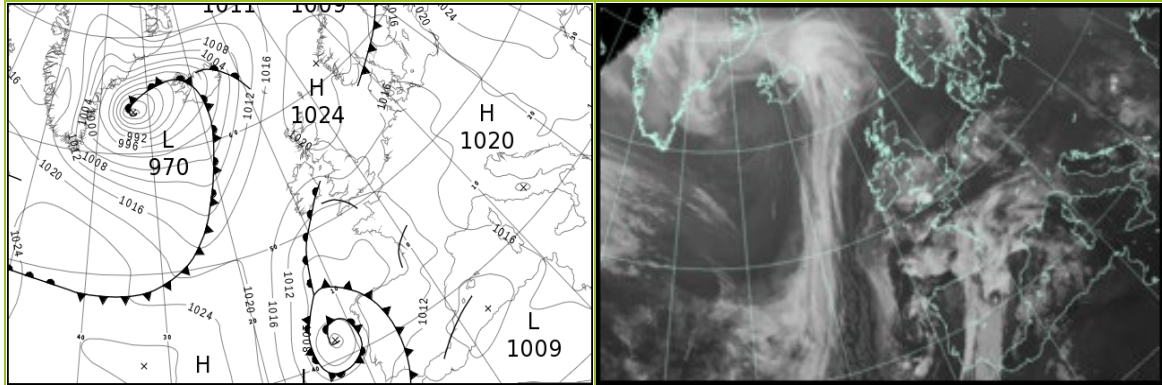

### North Atlantic and Europe analysis charts and satellite images at 1200 UTC

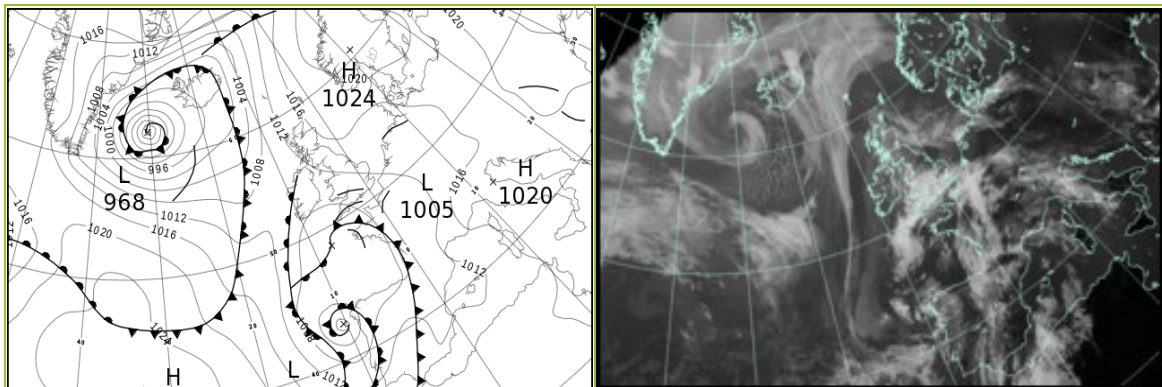

All satellite imagery copyright Met Office and EUMETSAT (European Organisation for the Exploitation of Meteorological Satellites). These show infra-red images from the geostationary MSG satellite. The rainfall rates are derived from both rain-radar and satellite data.

## Daily Weather Summary for Sunday 17 September 2023

UK satellite and rain-radar precipitation rates at (L) 0000 and (R) 1200 UTC

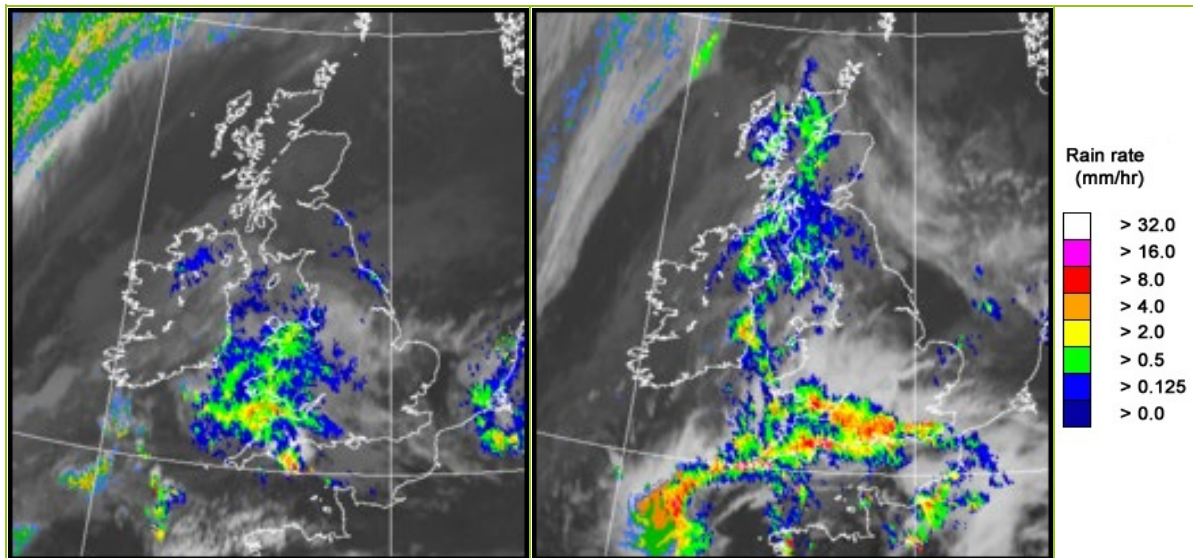

UK wind speed and direction at (L) 0000 and (R) 1200 UTC

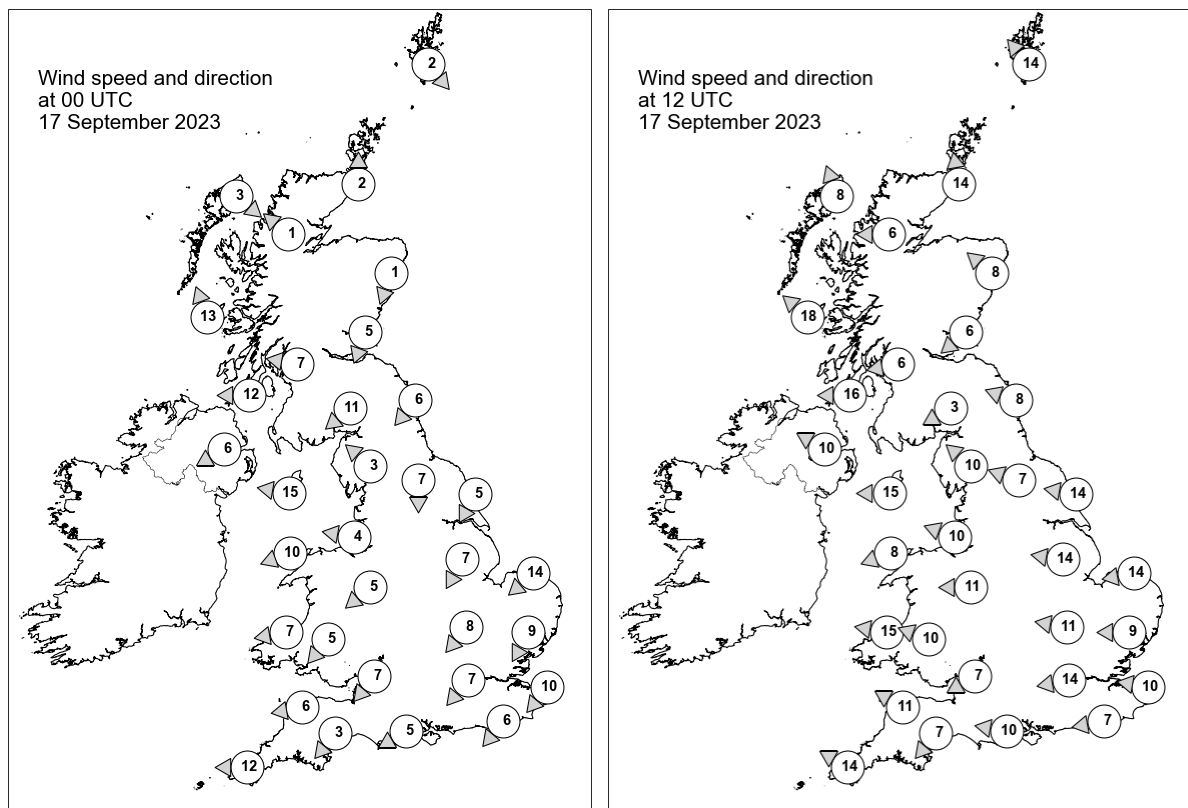

## Daily Weather Summary for Sunday 17 September 2023

### Selected UK readings at (L) 0000 and (R) 1200 UTC

STATIONS		0000 UTC						1200 UTC					
NO	SITE	PRESS	WDIR	WSPD	CLOUD	TEMP	TDEW	PRESS	WDIR	WSPD	CLOUD	TEMP	TDEW
1	Lerwick	1021.7	NW	2	5	7.0	5.1	1017.1	SE	14	7	13.0	9.8
2	Wick	1021.4	S	2	2	4.0	3.1	1015.2	S	14	8	13.6	8.8
3	Stornoway	1019.7	NW	3	0	5.9	4.8	1012.8	SSE	8	8	13.3	8.9
4	Loch Glascarnoch	1022.2	SE	1	0	2.0	1.6	1014.5	E	6	8	9.5	8.1
5	Aviemore	1022.6	-	-	2	1.7	1.1	1014.0	-	-	8	12.7	8.5
6	Dyce	1021.9	NNE	1	0	4.7	4.0	1016.1	SE	8	8	13.8	9.6
7	Tulloch Bridge	-	-	-	-	-	-	-	-	-	-	-	-
8	Tiree	1019.8	SSE	13	0	12.6	9.4	1012.3	SE	18	8	12.5	11.6
9	Leuchars	1021.4	NNE	5	0	7.4	6.7	1015.4	NE	6	8	13.8	12.9
10	Bishopton	1020.3	E	7	8	10.9	8.8	1014.0	E	6	8	13.1	11.4
11	Machrihanish	1018.6	E	12	8	12.5	8.7	1011.9	E	16	8	13.5	12.4
12	Boulmer	1020.2	NE	6	8	-	-	1015.2	ESE	8	8	-	-
13	Eskdalemuir	1020.3	NE	11	8	10.0	8.9	1014.3	ENE	3	8	13.6	12.1
14	Aldergrove	1017.8	ENE	6	8	12.7	10.6	1011.5	ESE	10	8	15.4	13.8
15	Shap	1019.4	SE	3	8	11.7	10.4	1013.3	SE	10	8	16.1	12.9
16	Leeming	1019.2	N	7	8	13.7	12.1	1014.0	ESE	7	8	17.2	13.2
17	Ronaldsway	1017.5	E	15	8	14.5	12.6	1011.7	E	15	8	16.2	14.5
18	Bridlington	1017.8	NNE	5	8	15.7	14.7	1014.1	E	14	0	18.2	14.3
19	Crosby	1017.2	E	4	8	14.7	13.0	1011.4	ESE	10	7	18.6	12.6
20	Valley	1015.8	ENE	10	8	14.9	13.5	1009.9	ENE	8	8	17.0	13.2
21	Waddington	1017.3	NNE	7	0	13.9	13.1	1012.9	E	14	8	19.7	14.1
22	Shawbury	1016.7	NE	5	8	15.5	13.3	1011.3	E	11	8	18.2	14.1
23	Weybourne	1016.4	NE	14	3	16.5	14.9	1013.3	E	14	8	18.1	15.3
24	Bedford	1016.0	NE	8	5	14.2	13.4	1011.9	E	11	8	20.6	14.4
25	Aberporth	1014.2	E	7	8	15.8	14.3	1008.6	E	15	8	17.1	13.6
26	Sennybridge	1015.7	NE	5	5	14.1	12.7	1010.1	ESE	10	8	14.8	13.5
27	Wattisham	1015.2	NNE	9	8	15.1	14.3	1012.7	E	9	8	17.8	15.3
28	Almondsbury	1014.6	NE	7	8	15.7	12.0	1010.2	ENE	7	8	16.6	15.8
29	Heathrow	1014.7	NE	7	0	16.7	12.8	1010.8	E	14	8	20.3	15.1
30	Manston	1013.8	NE	10	0	18.0	16.7	1011.8	E	10	8	19.0	16.3
31	Chivenor	1012.4	E	6	8	17.0	15.2	1007.6	ESE	11	8	17.3	15.6
32	Exeter	1012.3	NE	3	8	16.0	14.9	1007.6	NE	7	8	16.5	16.1
33	Herstmonceux	1013.2	NE	6	4	17.0	15.4	1010.3	E	7	8	18.0	17.3
34	Hurn	1012.8	ENE	5	8	18.3	13.3	1009.3	E	10	8	18.1	17.4
35	Camborne	1010.7	E	12	8	17.1	14.4	1006.7	ESE	14	-	17.1	16.3

## Daily Weather Summary for Sunday 17 September 2023

### Selected European readings at (L) 0000 and (R) 1200 UTC

STATIONS		0000 UTC						1200 UTC					
NO	SITE	PRESS	WDIR	WSPD	CLOUD	TEMP	TDEW	PRESS	WDIR	WSPD	CLOUD	TEMP	TDEW
1	Murmansk	1012.8	SSW	6	8	7.4	4.8	1012.3	N	4	7	9.4	4.8
2	Helsinki	1018.1	SSW	10	0	14.5	13.0	1016.1	NW	14	2	15.0	8.9
3	Stockholm	-	-	-	-	-	-	-	-	-	-	-	-
4	Oslo	1018.7	NNE	9	-	8.0	7.2	1022.6	NE	7	3	14.3	5.1
5	Reykjavik	992.3	S	6	6	8.3	7.1	994.8	ESE	8	5	9.6	3.7
6	Moscow	1030.1	-	0	0	5.5	5.1	1026.4	SSE	2	5	17.4	6.8
7	Kiev	1027.2	-	0	0	13.3	12.5	1024.9	SE	2	3	24.0	10.7
8	Warsaw	1020.7	ESE	4	0	13.4	11.3	1018.7	SE	2	0	24.5	15.1
9	Berlin	1015.2	ESE	2	8	14.7	13.8	1016.1	SSE	2	0	26.3	14.8
10	De Bilt	1014.6	NE	8	8	17.6	12.3	1012.5	E	4	8	16.8	16.1
11	Dublin	1015.8	E	12	8	14.5	14.0	1010.6	E	6	8	14.9	14.2
12	Cork	1013.7	NNE	10	7	12.7	11.5	1008.2	ENE	10	7	14.5	13.8
13	Sofia	1020.1	ESE	4	7	17.9	13.6	1018.8	ESE	2	6	22.4	15.0
14	Belgrade	1019.5	SE	6	-	19.7	19.0	1019.2	ESE	6	3	26.9	16.7
15	Budapest	1020.1	NE	2	-	15.8	14.7	1019.4	SSE	6	-	26.2	16.2
16	Prague	1016.6	WSW	2	-	15.4	12.0	1016.5	N	4	2	26.5	12.6
17	Munich	1015.8	ENE	2	0	15.5	14.2	1014.5	ENE	2	2	27.3	13.4
18	Strasbourg	1014.6	SSE	1	-	16.6	15.3	1013.3	SSE	7	-	29.9	14.8
19	Paris	1012.5	-	0	-	18.1	16.1	1011.1	SSE	4	7	25.3	17.2
20	Jersey	1010.5	ESE	9	0	18.2	17.9	1008.0	SE	13	8	19.9	17.7
21	Milan	1019.2	N	1	7	19.9	18.2	1019.4	SW	4	4	25.8	18.5
22	Marseille	1014.8	ESE	4	-	23.4	18.3	1013.4	SSE	10	-	31.0	18.7
23	Bordeaux	1009.7	ESE	9	-	22.3	17.4	1008.8	ESE	3	6	26.4	20.5
24	Rome	1018.9	NE	2	0	19.9	18.5	1019.1	SSW	8	7	29.2	15.0
25	Ajaccio	1015.9	NE	7	-	21.8	15.6	1015.1	SW	6	-	27.6	20.9
26	Barcelona	1013.5	N	6	3	22.8	20.8	1012.0	E	12	8	28.3	21.6
27	Majorca	1011.5	E	4	8	24.1	21.4	1011.3	SW	9	1	31.8	19.3
28	Madrid	1011.6	S	5	8	18.8	14.5	1012.7	S	10	8	17.7	16.0
29	Lisbon	1009.9	SW	10	-	19.3	14.3	1010.5	SW	11	-	20.2	18.5
30	Athens	1016.8	N	5	-	25.4	7.9	1016.4	NNE	9	-	29.9	9.4
31	Malta	1018.5	S	4	0	21.6	19.2	1019.1	SSW	8	0	29.4	18.5
32	Gibraltar	1013.4	SSW	5	7	22.3	18.6	1015.6	W	12	8	22.5	16.4



## Daily Weather Summary for Sunday 17 September 2023

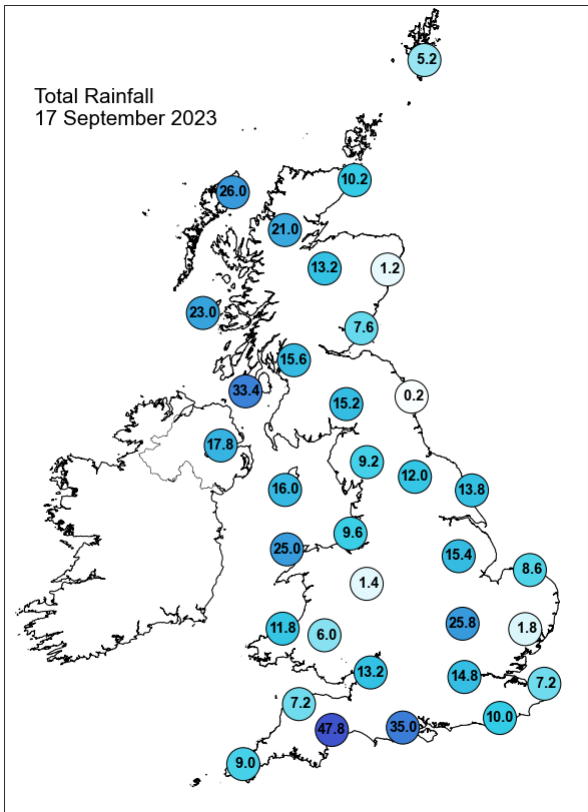
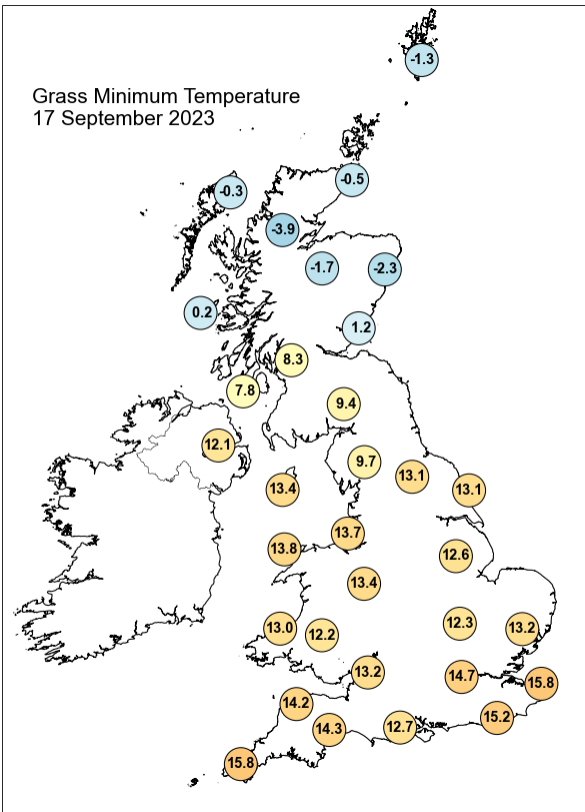
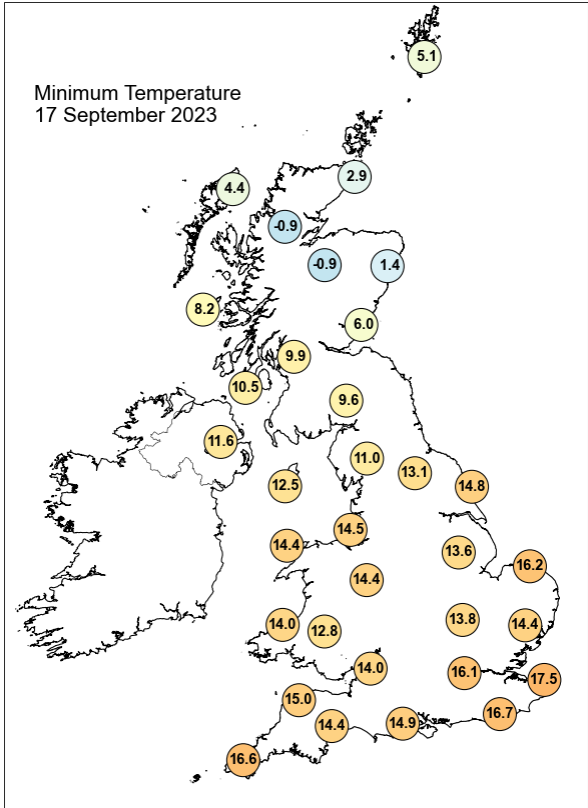
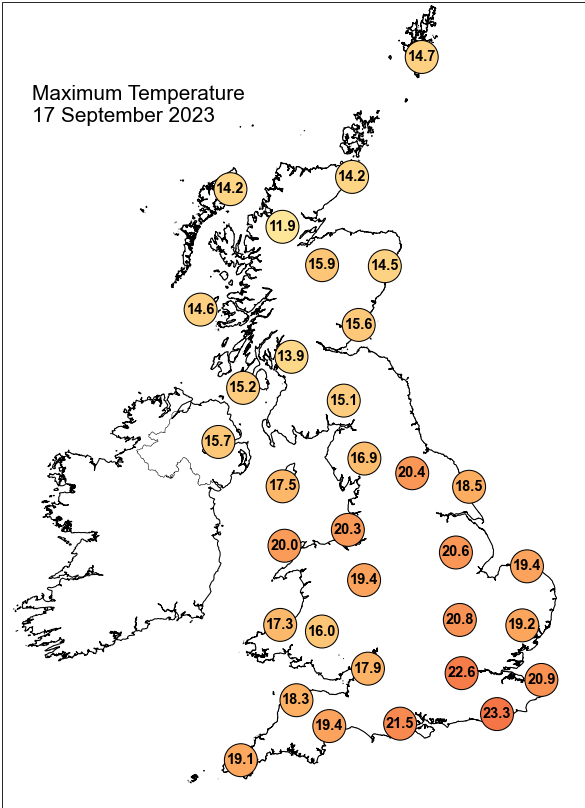

## Daily Weather Summary for Sunday 17 September 2023

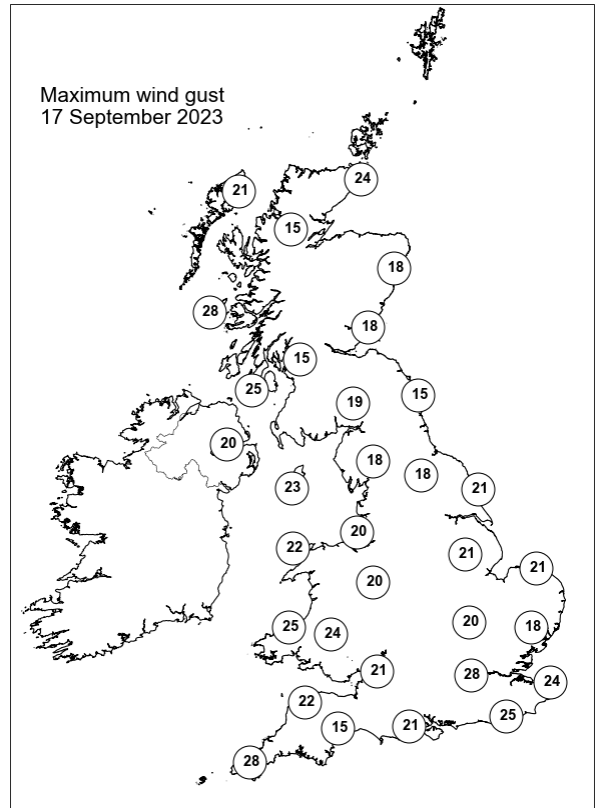
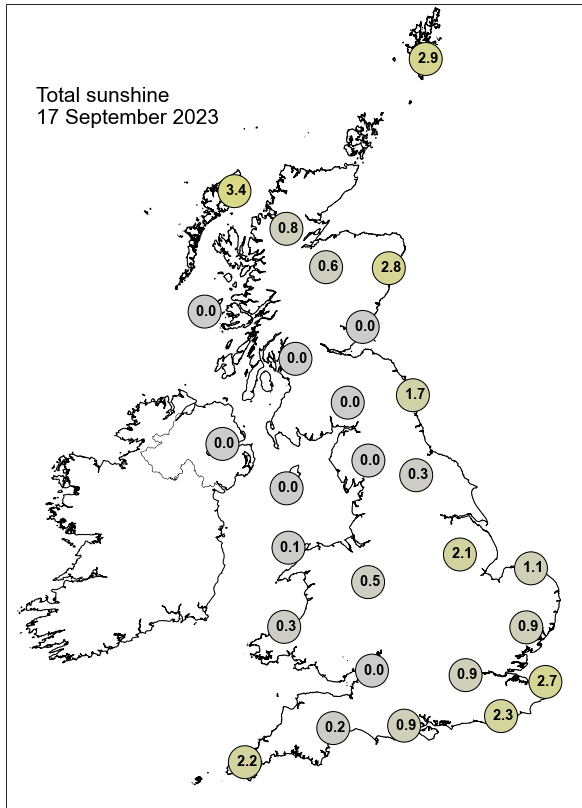

None of the selected stations observed a day of sleet or snow falling or non-zero snow depth at 0900 UTC.

## Daily Weather Summary for Monday 18 September 2023

This day's summary created 25/09/2023 04:04

### Summary of the UK Weather for Monday 18 September 2023

Monday started with low pressure dominating across the UK. The synoptic set up generated mostly moderate to strong north-westerly winds, this pushed cold maritime air into the country. Heavy rain, thundery at times, affected Wales, Scotland, North and Southwest England. This due to a couple of cold fronts that moved eastwards into the country. It was mostly cloudy, with some outbreaks on central parts allowing for clear spells. Temperatures remained slightly below average, cool in places, with peaks on the southeast. During the day, it was mostly wet and unsettled for most. A band of double cold front straddled across the UK has brought light to moderate amounts of rainfall across the country. Some localised heavy showers. Spells of sunshine were seen on either side of the frontal feature. Wind was light to moderate, blowing easterly.

### Daily Extremes

<i>Highest Maximum</i>	<b>22.2°C</b> Cromer (Norfolk, 37mAMSL) also Weybourne (Norfolk, 21mAMSL)
<i>Lowest Maximum</i>	<b>12.1°C</b> Loch Glascarnoch (Ross & Cromarty, 269mAMSL)
<i>Highest Minimum</i>	<b>17.1°C</b> Hastings (East Sussex, 45mAMSL)
<i>Lowest Minimum</i>	<b>4.3°C</b> Aviemore (Inverness-shire, 228mAMSL)
<i>Lowest Grass Minimum</i>	<b>5.0°C</b> Nettlecombe (Somerset, 96mAMSL)
<i>Most Rainfall</i>	<b>61.4mm</b> Capel Curig No 3 (Gwynedd, 216mAMSL)
<i>Most Sunshine</i>	<b>9.0hr</b> Hillsborough (Down, 116mAMSL)
<i>Highest Gust</i>	<b>44Kt 51mph</b> Wight: Needles Old Battery (Isle Of Wight, 80mAMSL) also St Bees Head No 2 (Cumbria, 125mAMSL)
<i>Highest Gust (mountain*)</i>	<b>55Kt 63mph</b> Cairngorm Summit (Inverness-shire, 1237mAMSL)
<i>Greatest Snow Depth at 0900 UTC</i>	No non-zero values.

mAMSL refers to station elevation in metres above mean sea level.

\*Mountain stations are above 500mAMSL.

## Daily Weather Summary for Monday 18 September 2023

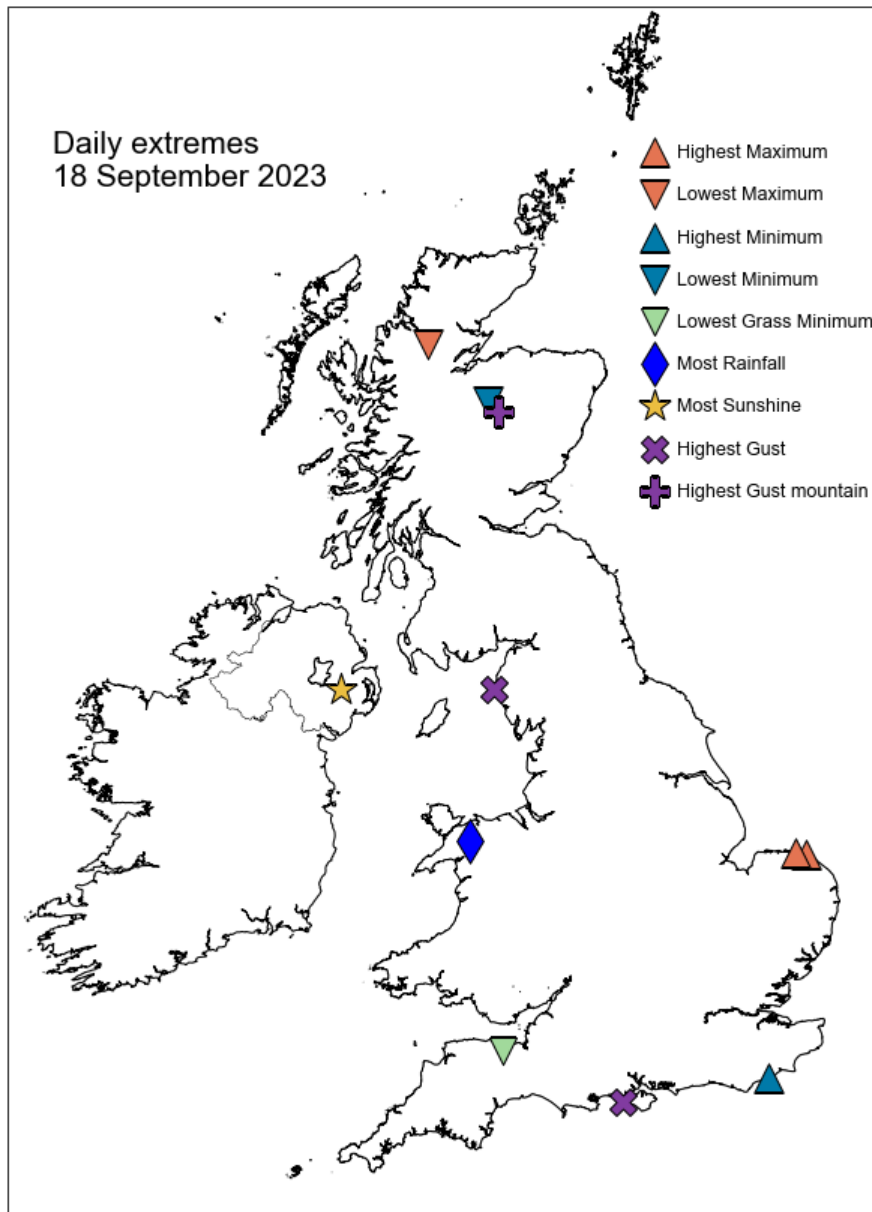

## Daily Weather Summary for Monday 18 September 2023

### North Atlantic and Europe analysis charts and satellite images at 0000 UTC

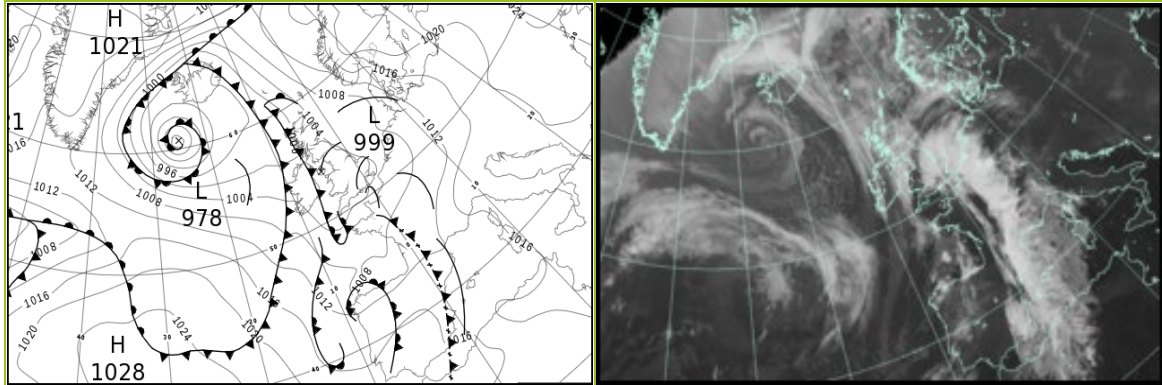

### North Atlantic and Europe analysis charts and satellite images at 1200 UTC

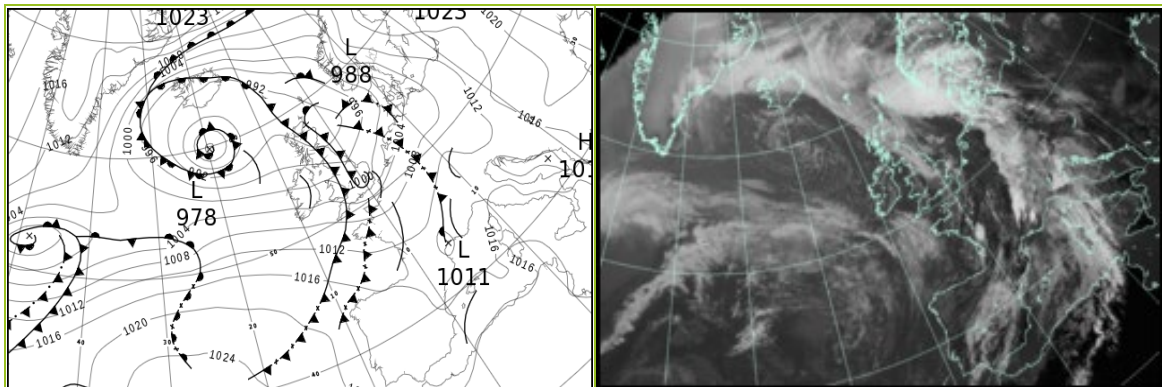

All satellite imagery copyright Met Office and EUMETSAT (European Organisation for the Exploitation of Meteorological Satellites). These show infra-red images from the geostationary MSG satellite. The rainfall rates are derived from both rain-radar and satellite data.

## Daily Weather Summary for Monday 18 September 2023

UK satellite and rain-radar precipitation rates at (L) 0000 and (R) 1200 UTC

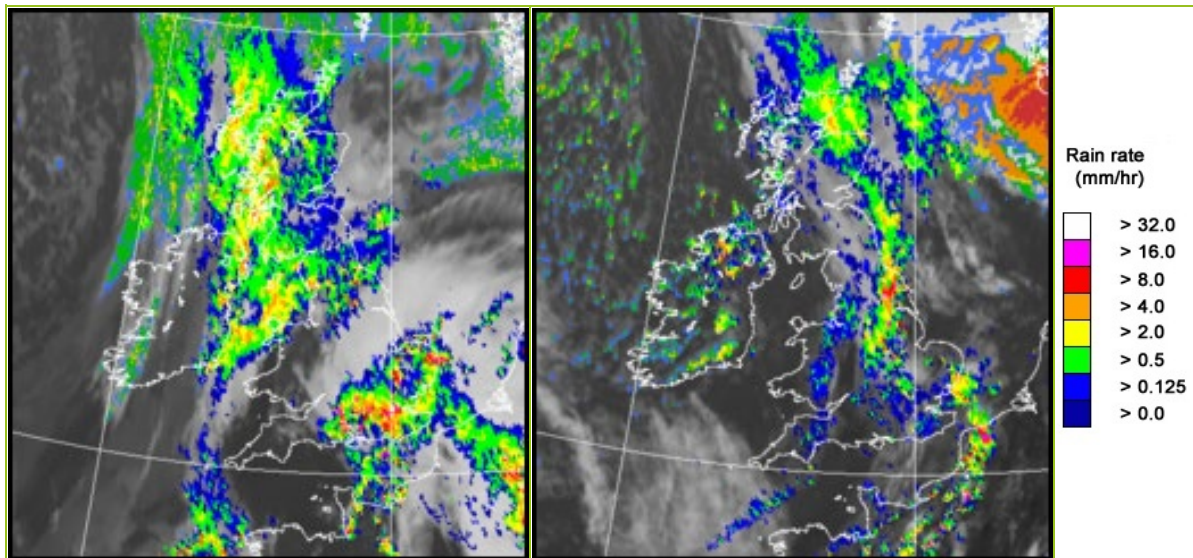

UK wind speed and direction at (L) 0000 and (R) 1200 UTC

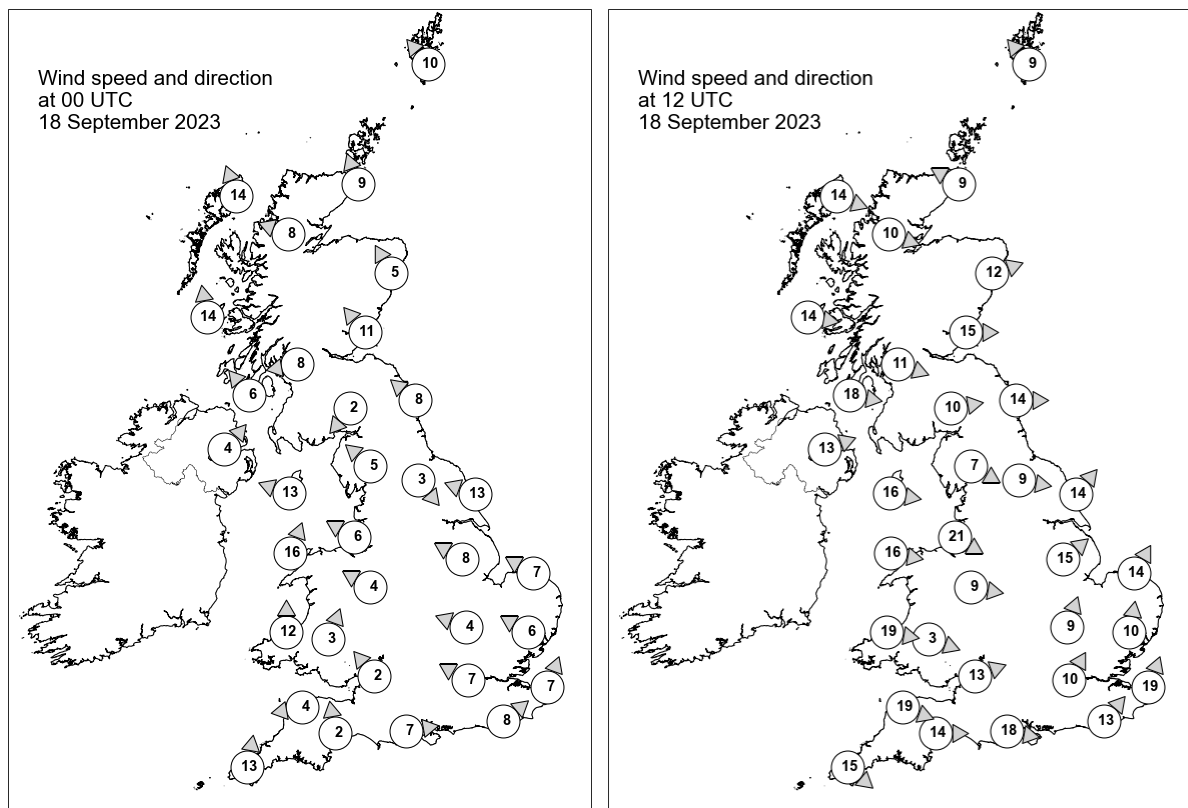



## Daily Weather Summary for Monday 18 September 2023

### Selected UK readings at (L) 0000 and (R) 1200 UTC

STATIONS		0000 UTC						1200 UTC					
NO	SITE	PRESS	WDIR	WSPD	CLOUD	TEMP	TDEW	PRESS	WDIR	WSPD	CLOUD	TEMP	TDEW
1	Lerwick	1005.8	SE	10	8	12.7	12.4	992.1	SE	9	8	13.2	13.1
2	Wick	1003.1	SSE	9	8	13.1	12.1	988.9	ESE	9	8	13.5	13.4
3	Stornoway	999.5	SSE	14	8	13.3	12.6	991.9	WNW	14	8	12.0	9.6
4	Loch Glascarnoch	1001.3	ESE	8	8	11.8	11.1	991.1	WNW	10	8	12.0	9.9
5	Aviemore	1002.4	-	-	8	11.6	11.0	991.0	-	-	8	11.8	9.9
6	Dyce	1004.6	SSE	5	8	12.9	11.6	988.9	WSW	12	8	14.8	12.7
7	Tulloch Bridge	-	-	-	-	-	-	-	-	-	-	-	-
8	Tiree	1000.2	S	14	8	14.2	13.9	995.1	W	14	8	14.3	8.8
9	Leuchars	1003.6	SE	11	8	14.3	13.2	991.0	W	15	8	14.8	11.7
10	Bishopton	1001.6	E	8	8	13.5	12.3	994.1	WNW	11	7	14.1	8.7
11	Machrihanish	999.9	SE	6	8	14.6	13.9	995.9	W	18	3	15.1	8.4
12	Boulmer	1004.0	SE	8	8	-	-	992.9	W	14	8	-	-
13	Eskdalemuir	1003.1	NE	2	8	12.9	11.9	994.6	W	10	8	13.1	9.6
14	Aldergrove	1000.6	SW	4	8	14.2	14.2	997.8	WSW	13	8	12.7	9.0
15	Shap	1002.6	SE	5	8	13.9	13.4	996.0	WNW	7	8	12.6	11.0
16	Leeming	1003.1	NW	3	8	14.9	14.2	995.9	W	9	8	12.7	10.6
17	Ronaldsway	1000.2	ESE	13	8	15.9	15.5	998.3	W	16	0	15.1	7.7
18	Bridlington	1003.2	ESE	13	8	15.7	14.7	994.5	SW	14	6	19.8	14.2
19	Crosby	1001.6	ESE	6	8	16.5	15.9	998.8	WNW	21	8	14.8	12.1
20	Valley	1001.0	SSW	16	8	16.8	16.3	1000.5	W	16	1	15.6	9.7
21	Waddington	1003.2	ESE	8	8	16.6	15.7	996.8	SW	15	8	18.7	13.3
22	Shawbury	1002.5	ESE	4	8	16.9	16.1	999.1	W	9	8	16.3	12.8
23	Weybourne	1003.8	ESE	7	8	17.2	16.7	997.7	SSW	14	3	21.1	13.0
24	Bedford	1003.4	ESE	4	8	17.2	16.6	997.9	SSW	9	8	18.3	14.3
25	Aberporth	1002.0	S	12	0	14.9	14.1	1002.7	W	19	2	14.1	8.4
26	Sennybridge	1002.9	SSW	3	7	13.3	12.7	1002.2	WNW	3	8	11.9	10.6
27	Wattisham	1003.5	ESE	6	8	18.0	17.5	998.6	S	10	8	17.5	14.3
28	Almondsbury	1002.7	SE	2	8	17.1	16.7	1001.3	WSW	13	1	17.0	12.6
29	Heathrow	1004.3	ESE	7	-	16.9	15.1	999.0	SSW	10	8	18.8	16.5
30	Manston	1003.7	SSW	7	8	18.7	18.3	1000.0	SSW	19	8	17.6	16.2
31	Chivenor	1002.7	E	4	0	14.6	13.7	1004.5	WNW	19	5	16.3	10.3
32	Exeter	1002.9	S	2	8	15.1	14.8	1004.0	W	14	8	17.5	13.3
33	Herstmonceux	1004.6	SW	8	8	17.0	15.7	1000.2	SW	13	8	18.3	16.3
34	Hurn	1002.3	W	7	8	16.2	15.0	1002.4	W	18	8	19.3	13.1
35	Camborne	1002.3	S	13	1	15.6	12.7	1007.3	NW	15	6	17.0	11.6



## Daily Weather Summary for Monday 18 September 2023

### Selected European readings at (L) 0000 and (R) 1200 UTC

STATIONS		0000 UTC						1200 UTC					
NO	SITE	PRESS	WDIR	WSPD	CLOUD	TEMP	TDEW	PRESS	WDIR	WSPD	CLOUD	TEMP	TDEW
1	Murmansk	1012.4	NNW	14	8	6.0	3.0	1011.4	SSW	12	7	9.8	1.2
2	Helsinki	1023.1	WNW	4	0	4.9	4.6	1021.6	E	4	0	14.6	3.6
3	Stockholm	-	-	-	-	-	-	-	-	-	-	-	-
4	Oslo	1019.3	NE	7	-	11.7	6.2	1009.4	NE	8	8	11.3	10.2
5	Reykjavik	993.2	NE	3	3	4.5	2.4	991.5	NNW	6	4	10.5	2.6
6	Moscow	1021.8	-	0	5	10.9	9.2	1021.7	NNW	4	8	14.7	11.7
7	Kiev	1024.2	S	2	0	14.5	8.9	1021.8	SW	6	3	25.9	8.0
8	Warsaw	1018.4	SE	2	5	14.6	13.8	1014.5	S	6	3	27.5	14.8
9	Berlin	1013.3	ESE	6	8	18.7	14.4	1007.6	S	6	8	25.4	15.6
10	De Bilt	1006.2	E	4	8	17.9	17.6	1003.5	SSW	14	7	21.5	16.4
11	Dublin	1001.1	W	8	8	14.0	13.8	1000.2	W	14	4	14.0	8.1
12	Cork	1003.3	NW	10	7	13.5	12.6	1004.5	W	12	7	13.6	9.4
13	Sofia	1021.0	ESE	2	5	14.9	13.9	1017.4	E	6	6	24.6	12.8
14	Belgrade	1019.2	SSE	8	-	19.2	17.3	1016.9	SE	8	3	29.0	15.2
15	Budapest	1019.3	E	2	-	17.6	15.4	1015.8	SE	8	-	27.2	16.2
16	Prague	1015.1	WSW	2	-	16.6	12.6	1008.2	W	4	4	28.5	14.0
17	Munich	1012.4	SE	6	5	18.3	14.0	1012.5	W	14	8	21.5	13.7
18	Strasbourg	1009.6	SSW	3	8	19.2	15.7	1011.0	S	11	7	21.7	16.4
19	Paris	1007.5	SSE	5	7	17.8	16.7	1008.1	SSW	12	5	23.5	14.8
20	Jersey	1005.2	W	8	5	16.1	13.0	1007.5	W	19	8	17.5	14.0
21	Milan	1018.1	N	1	-	21.4	18.7	1014.1	E	5	6	24.7	19.2
22	Marseille	1012.8	ESE	7	6	26.8	18.1	1012.6	S	16	8	27.8	22.5
23	Bordeaux	1009.8	S	5	-	18.0	17.0	1014.0	WNW	11	8	20.7	16.3
24	Rome	1018.3	ENE	4	0	20.7	17.0	1017.0	S	7	0	29.4	15.9
25	Ajaccio	1015.1	NNE	7	-	23.5	14.8	1016.7	N	3	-	29.5	18.0
26	Barcelona	1013.9	WSW	8	6	25.2	23.6	1014.5	WSW	15	4	27.8	17.9
27	Majorca	1014.7	WSW	11	8	26.6	20.7	1016.9	WSW	15	6	27.4	20.8
28	Madrid	1016.3	SSE	4	2	14.2	13.3	1017.4	S	6	8	20.3	14.1
29	Lisbon	1016.1	W	4	-	17.4	13.8	1018.9	SW	7	-	23.9	13.0
30	Athens	1015.6	N	3	-	23.8	12.8	1015.6	NNE	8	3	27.2	10.2
31	Malta	1018.6	W	3	0	22.8	19.7	1017.6	SSW	6	1	30.2	18.4
32	Gibraltar	1017.8	W	9	0	20.6	17.4	1019.2	SSW	10	0	24.3	16.2

# Daily Weather Summary for Monday 18 September 2023

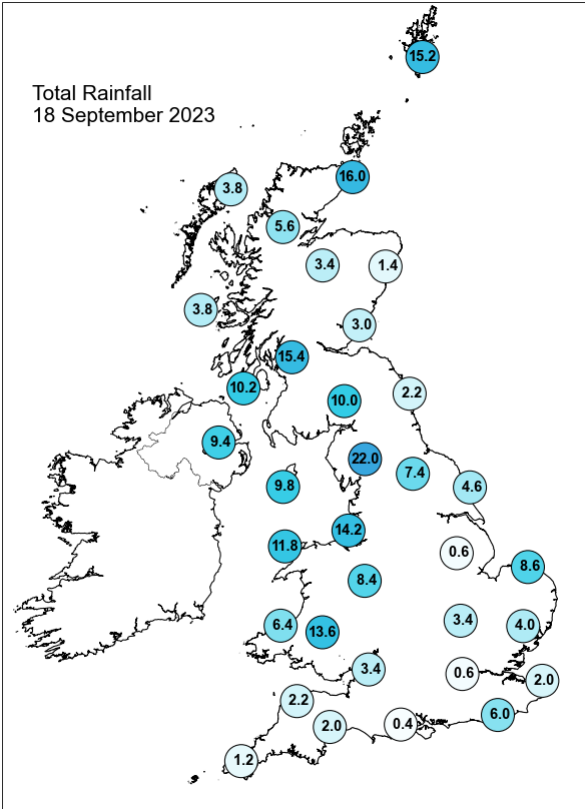
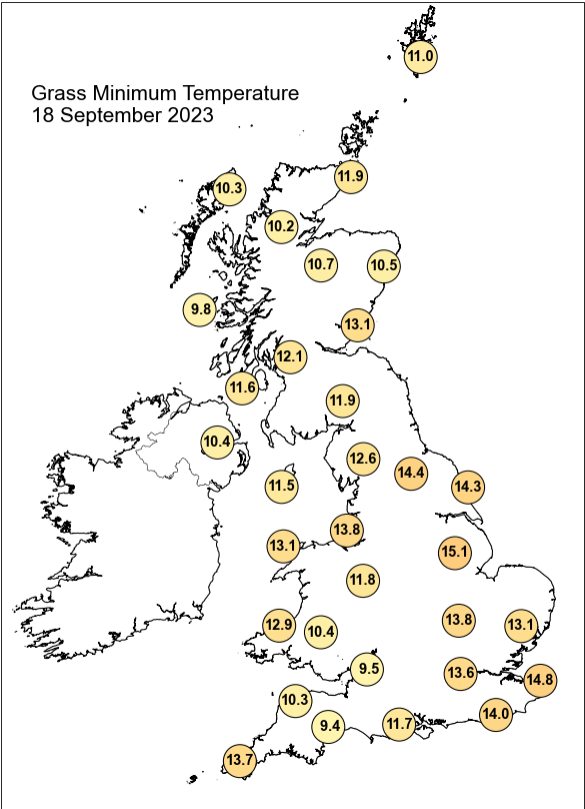
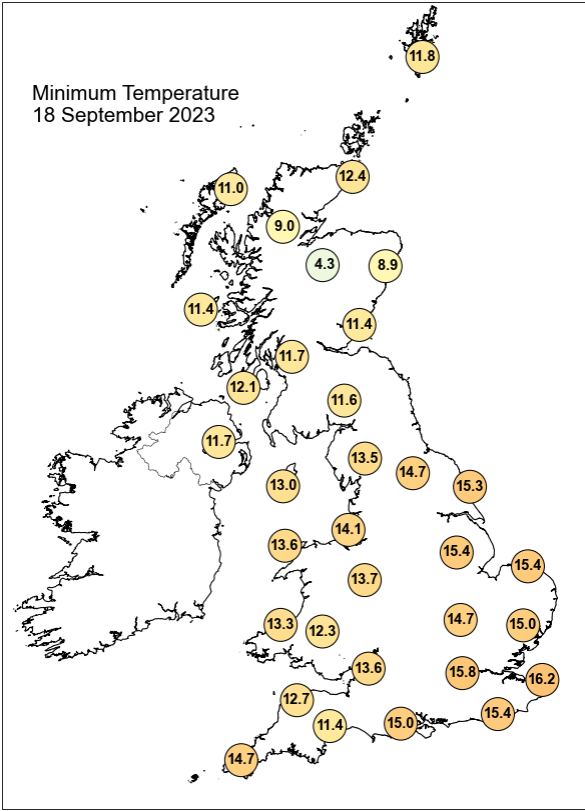
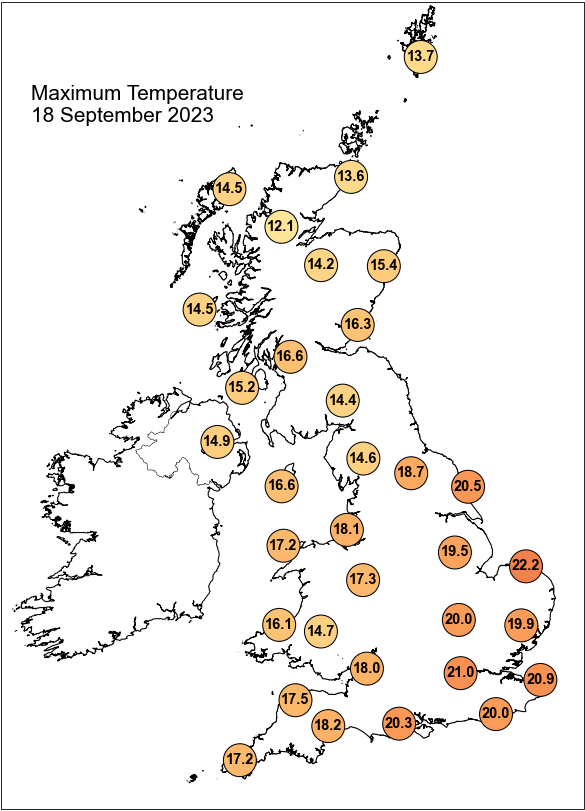

## Daily Weather Summary for Monday 18 September 2023

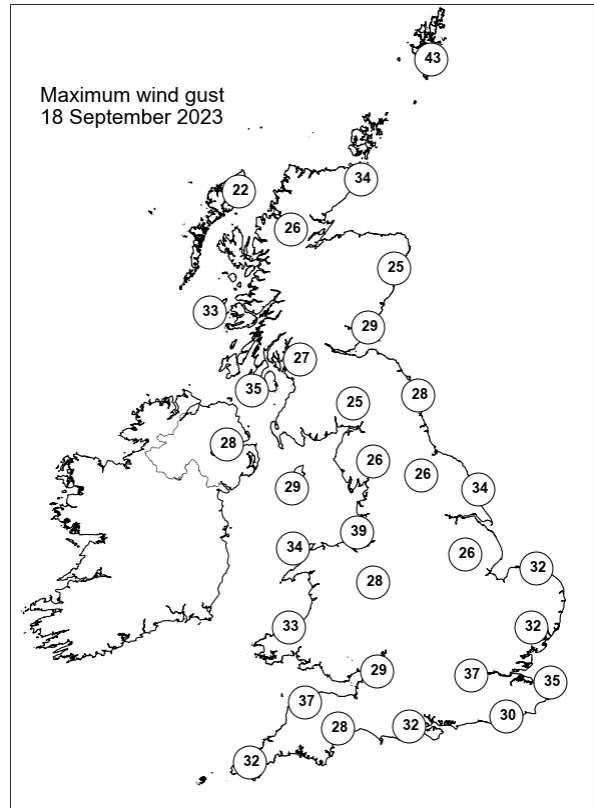
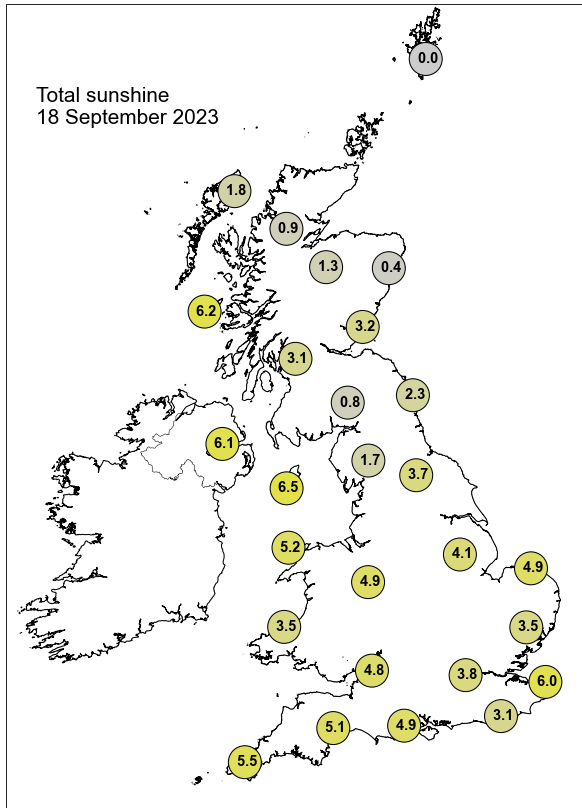

None of the selected stations observed a day of sleet or snow falling or non-zero snow depth at 0900 UTC.

## Daily Weather Summary for Tuesday 19 September 2023

This day's summary created 26/09/2023 04:03

### Summary of the UK Weather for Tuesday 19 September 2023

Heavy and occasionally thundery showers made steady progress into western Scotland and northern England from midnight. A band of heavy rain moved into Northern Ireland, Wales and northwest England, persisting through the morning. Some light or moderate showers broke out in the southwest. During the morning, the persistent rain band continued to spread east, also affecting southern Scotland. It turned drier for some by late morning, however outbreaks of rain and drizzle continued moving east, especially for Wales and Northwest England where it was persistent and at times heavy over hills. The north of Scotland saw some sunshine during the morning with scattered showers through the day, while more southern areas of England were generally cloudy with patchy light rain and drizzle in places. This theme continued through the afternoon, although by late afternoon the persistent rain had eased from Wales, affecting parts of northwest England with further rain moving into Scotland. During the evening, this rain continued to push into Scotland and Northern Ireland, heavy in places. Winds were fresh to strong across England and Wales, locally gale force around coasts. Scotland and Northern Ireland saw much lighter winds, although increasing later. Temperatures were near average, but cooler in Scotland.

### Daily Extremes

<i>Highest Maximum</i>	<b>21.0°C</b> Thornes Park (West Yorkshire, 35mAMSL)
<i>Lowest Maximum</i>	<b>12.1°C</b> Loch Glascarnoch (Ross & Cromarty, 269mAMSL)
<i>Highest Minimum</i>	<b>15.6°C</b> Wight: St Catherines Point (Isle Of Wight, 20mAMSL)
<i>Lowest Minimum</i>	<b>2.2°C</b> Fyvie Castle (Aberdeenshire, 55mAMSL)
<i>Lowest Grass Minimum</i>	<b>-0.7°C</b> Fyvie Castle (Aberdeenshire, 55mAMSL)
<i>Most Rainfall</i>	<b>117.0mm</b> Honister Pass (Cumbria, 358mAMSL)
<i>Most Sunshine</i>	<b>8.6hr</b> Kirkwall (Orkney, 26mAMSL)
<i>Highest Gust</i>	<b>65Kt 75mph</b> Wight: Needles Old Battery (Isle Of Wight, 80mAMSL) also Capel Curig No 3 (Gwynedd, 216mAMSL)
<i>Highest Gust (mountain*)</i>	<b>73Kt 84mph</b> Aonach Mor (Inverness-shire, 1130mAMSL)
<i>Greatest Snow Depth at 0900 UTC</i>	No non-zero values.

mAMSL refers to station elevation in metres above mean sea level.

\*Mountain stations are above 500mAMSL.

## Daily Weather Summary for Tuesday 19 September 2023

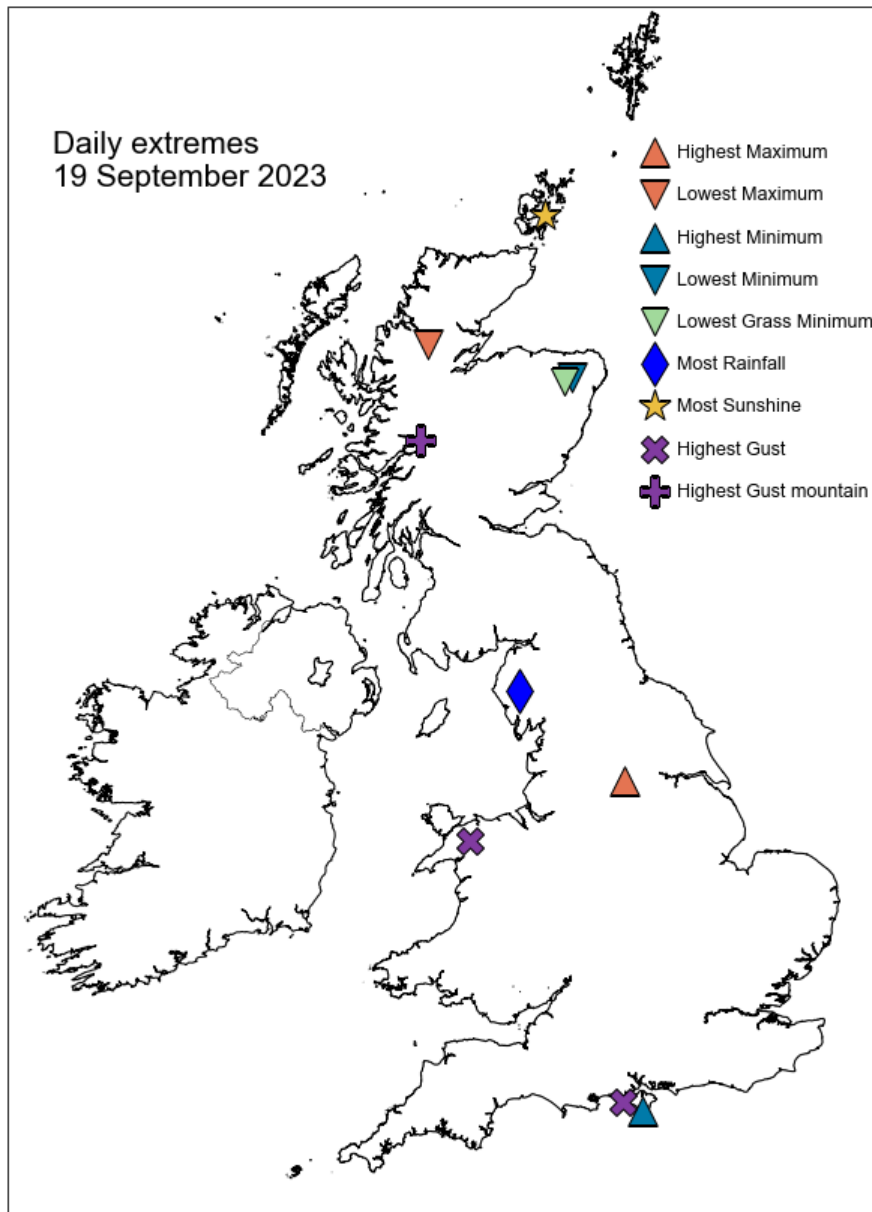

## Daily Weather Summary for Tuesday 19 September 2023

### North Atlantic and Europe analysis charts and satellite images at 0000 UTC

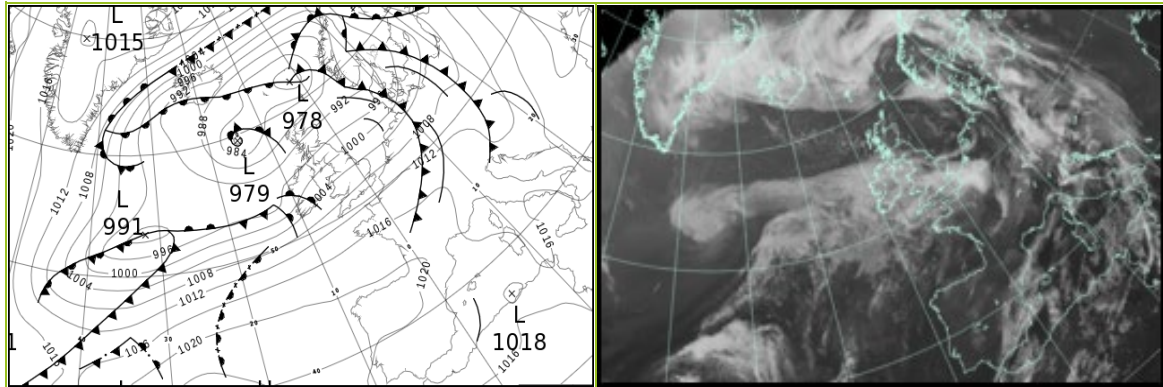

### North Atlantic and Europe analysis charts and satellite images at 1200 UTC

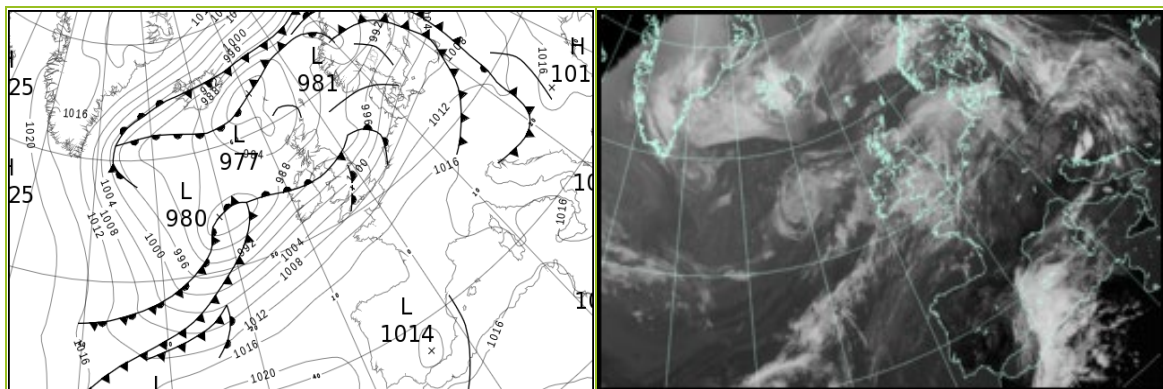

All satellite imagery copyright Met Office and EUMETSAT (European Organisation for the Exploitation of Meteorological Satellites). These show infra-red images from the geostationary MSG satellite. The rainfall rates are derived from both rain-radar and satellite data.



## Daily Weather Summary for Tuesday 19 September 2023

UK satellite and rain-radar precipitation rates at (L) 0000 and (R) 1200 UTC

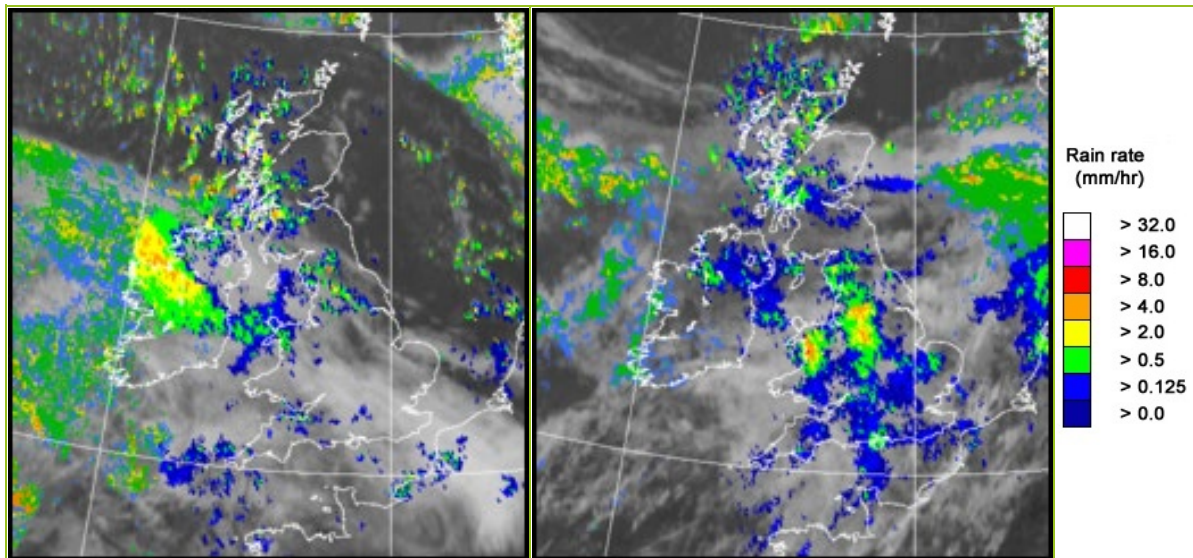

UK wind speed and direction at (L) 0000 and (R) 1200 UTC

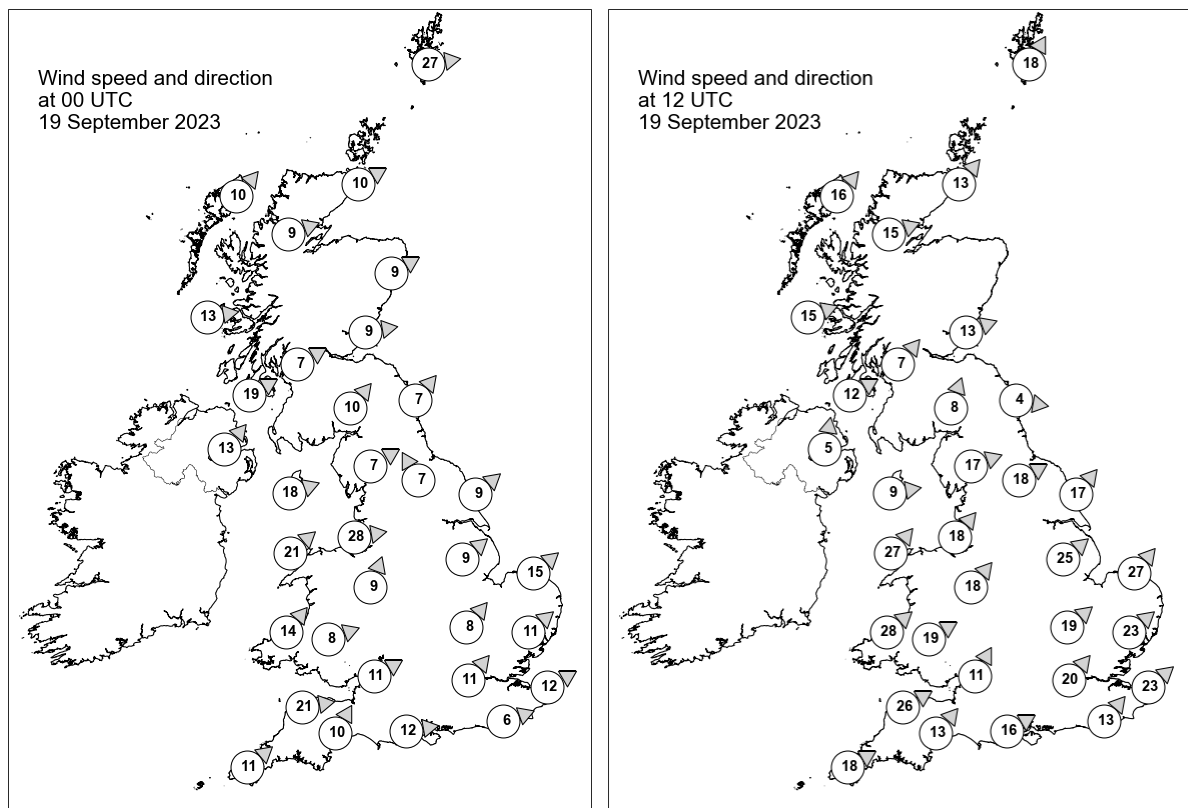

## Daily Weather Summary for Tuesday 19 September 2023

### Selected UK readings at (L) 0000 and (R) 1200 UTC

STATIONS		0000 UTC						1200 UTC					
NO	SITE	PRESS	WDIR	WSPD	CLOUD	TEMP	TDEW	PRESS	WDIR	WSPD	CLOUD	TEMP	TDEW
1	Lerwick	984.5	W	27	8	10.2	8.6	984.9	SSW	18	2	12.3	7.0
2	Wick	989.4	WSW	10	0	8.0	5.9	985.6	SW	13	8	14.2	7.7
3	Stornoway	988.7	SW	10	8	8.4	6.5	983.7	SW	16	8	12.9	8.5
4	Loch Glascarnoch	990.8	WSW	9	8	8.0	4.8	986.2	WSW	15	8	11.5	5.3
5	Aviemore	992.3	-	-	0	6.6	4.7	987.4	-	-	7	11.9	7.3
6	Dyce	992.5	WSW	9	4	8.2	3.9	-	-	-	-	-	-
7	Tulloch Bridge	-	-	-	-	-	-	-	-	-	-	-	-
8	Tiree	993.3	W	13	4	9.3	7.1	988.9	WSW	15	8	13.2	9.6
9	Leuchars	994.4	W	9	0	8.1	6.7	989.9	WSW	13	8	12.4	9.6
10	Bishopton	995.5	WSW	7	8	9.1	7.8	990.5	SW	7	8	11.2	9.9
11	Machrihanish	996.1	WSW	19	8	11.5	7.6	991.0	WSW	12	8	13.1	9.1
12	Boulmer	997.1	SW	7	2	-	-	991.6	W	4	8	-	-
13	Eskdalemuir	998.0	SW	10	4	7.8	6.4	991.8	SSW	8	8	12.0	10.3
14	Aldergrove	998.2	SW	13	8	10.8	8.5	991.9	S	5	8	13.3	10.7
15	Shap	999.6	WSW	7	8	9.9	7.2	992.3	WSW	17	8	16.5	12.9
16	Leeming	1000.5	SSE	7	4	10.2	7.7	992.6	WSW	18	8	19.6	15.2
17	Ronaldsway	1000.1	WSW	18	8	13.1	9.1	993.4	W	9	8	14.3	13.6
18	Bridlington	1000.7	SW	9	2	10.5	7.5	992.7	SW	17	8	18.1	14.5
19	Crosby	1002.0	W	28	8	14.7	9.7	995.4	SW	18	8	17.7	16.0
20	Valley	1002.7	SW	21	8	14.4	9.5	995.8	SW	27	8	17.6	15.9
21	Waddington	1003.7	SW	9	1	10.8	8.1	997.6	SW	25	8	18.0	14.4
22	Shawbury	1004.3	SSW	9	7	11.5	7.9	998.4	SW	18	8	17.7	15.9
23	Weybourne	1004.1	SW	15	1	11.8	8.7	998.9	SW	27	8	19.4	13.5
24	Bedford	1006.1	SW	8	0	12.0	9.1	1001.7	SW	19	8	17.9	13.4
25	Aberporth	1005.4	SW	14	8	12.9	9.7	1000.5	SW	28	8	16.5	15.0
26	Sennybridge	1006.2	WSW	8	2	9.9	8.9	1001.2	WSW	19	8	15.1	14.7
27	Wattisham	1006.4	SW	11	0	11.6	8.3	1002.9	SW	23	8	17.8	13.1
28	Almondsbury	1007.4	WSW	11	5	14.1	10.5	1003.7	SSW	11	8	16.5	15.5
29	Heathrow	1008.0	SW	11	3	13.3	10.5	1005.3	SW	20	8	18.6	14.1
30	Manston	1008.5	WSW	12	8	13.1	8.3	1006.8	SW	23	8	18.2	13.3
31	Chivenor	1008.3	W	21	4	15.7	10.8	1004.9	WSW	26	8	18.4	16.7
32	Exeter	1009.5	SSW	10	6	13.8	11.2	1006.1	SW	13	8	18.5	15.2
33	Herstmonceux	1009.2	WSW	6	1	14.7	9.5	1008.1	SW	13	8	17.4	13.9
34	Hurn	1009.6	W	12	0	14.0	10.0	1007.0	WSW	16	8	17.1	15.3
35	Camborne	1010.6	SW	11	6	13.8	12.4	1007.4	WSW	18	8	17.4	15.5

## Daily Weather Summary for Tuesday 19 September 2023

### Selected European readings at (L) 0000 and (R) 1200 UTC

STATIONS		0000 UTC						1200 UTC					
NO	SITE	PRESS	WDIR	WSPD	CLOUD	TEMP	TDEW	PRESS	WDIR	WSPD	CLOUD	TEMP	TDEW
1	Murmansk	1005.5	SSW	6	8	6.7	4.7	1002.5	NW	2	8	6.0	2.3
2	Helsinki	1013.2	ENE	6	0	6.7	6.4	1001.0	SSE	12	7	16.9	15.1
3	Stockholm	-	-	-	-	-	-	-	-	-	-	-	-
4	Oslo	995.0	S	5	-	16.0	16.0	988.1	SW	9	7	15.7	8.9
5	Reykjavik	990.0	NE	3	6	9.0	5.1	991.8	NNE	10	8	10.1	3.4
6	Moscow	1022.2	-	0	6	7.9	7.7	1018.1	SE	2	5	19.5	12.8
7	Kiev	1020.7	-	0	0	12.7	9.0	1016.4	S	10	1	25.2	6.4
8	Warsaw	1009.7	SE	4	6	17.3	15.1	1009.9	W	4	7	18.9	17.2
9	Berlin	1006.5	S	6	8	17.8	15.5	1010.9	WSW	14	5	20.4	7.9
10	De Bilt	1006.7	SSW	6	8	13.8	12.3	1007.5	SSW	17	8	18.7	12.0
11	Dublin	1001.2	SW	10	7	11.3	9.1	993.5	WSW	12	8	17.6	16.6
12	Cork	1004.1	SW	14	7	12.8	11.4	999.4	WSW	16	7	16.8	15.3
13	Sofia	1020.1	ESE	2	0	14.5	11.0	1015.6	N	2	7	22.3	13.5
14	Belgrade	1015.0	SE	10	-	22.1	12.7	1013.3	SE	4	7	29.1	13.8
15	Budapest	1011.2	S	8	-	21.9	14.3	1014.2	WNW	8	-	22.1	15.7
16	Prague	1010.7	SSW	4	-	15.7	13.8	1012.9	W	6	5	22.9	9.7
17	Munich	1013.1	SW	6	8	17.2	12.0	1015.5	W	10	7	21.7	10.4
18	Strasbourg	1013.8	S	6	8	16.5	15.2	1016.1	SW	15	-	24.0	10.6
19	Paris	1015.0	SW	4	-	14.7	11.3	1015.6	SW	13	7	19.2	10.7
20	Jersey	1013.4	W	16	7	15.9	11.9	1012.1	SW	19	8	18.2	13.8
21	Milan	1012.7	N	2	0	18.8	18.8	1014.0	SW	3	1	26.0	17.9
22	Marseille	1016.4	WNW	6	-	20.8	18.0	1016.7	WNW	15	-	27.3	13.3
23	Bordeaux	1019.2	SW	5	-	16.9	15.9	1019.2	WNW	4	-	22.5	14.1
24	Rome	1016.0	NE	2	-	20.6	20.2	1015.8	SSW	12	3	28.1	20.3
25	Ajaccio	1016.9	NE	5	-	20.7	16.3	1016.8	SW	10	-	27.5	22.0
26	Barcelona	1017.4	WNW	2	-	23.0	14.0	1019.1	S	8	7	25.7	17.5
27	Majorca	1017.5	E	3	2	19.5	18.7	1018.2	E	9	8	26.9	19.9
28	Madrid	1020.3	SSE	2	0	14.3	13.0	1016.1	N	3	4	22.6	14.7
29	Lisbon	1020.1	N	2	-	18.1	14.5	1018.6	S	4	-	24.4	11.2
30	Athens	1015.4	N	3	-	22.3	10.7	1014.6	NNE	7	1	28.4	9.9
31	Malta	1017.5	NW	4	5	24.1	19.8	1016.3	WNW	8	0	33.5	10.5
32	Gibraltar	1018.3	W	12	8	20.8	16.2	1016.8	SSW	11	0	24.5	15.5

## Daily Weather Summary for Tuesday 19 September 2023

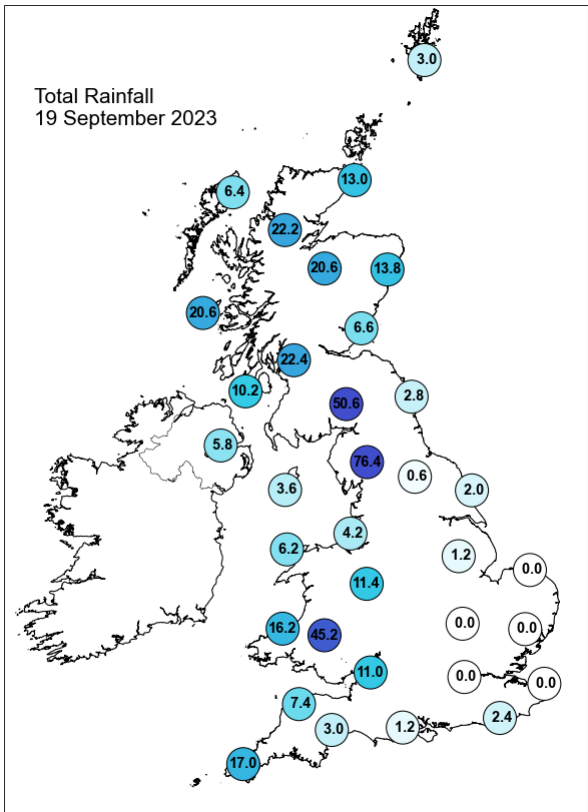
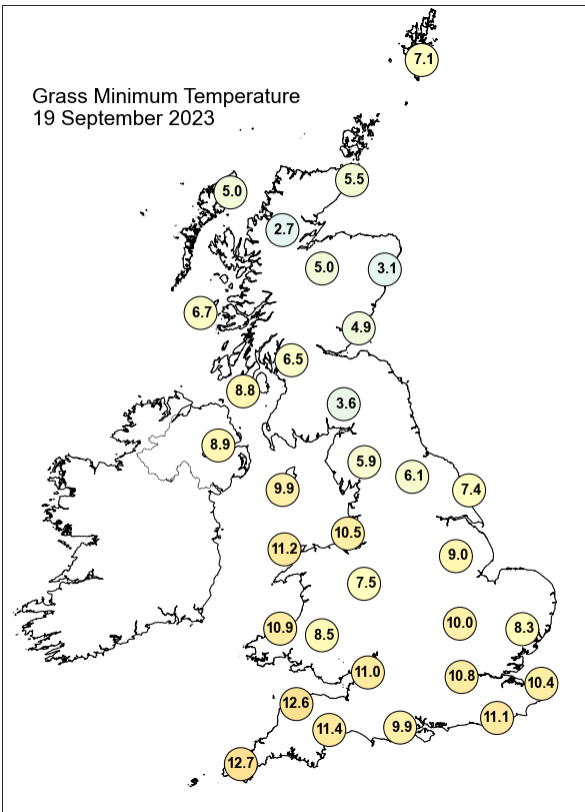
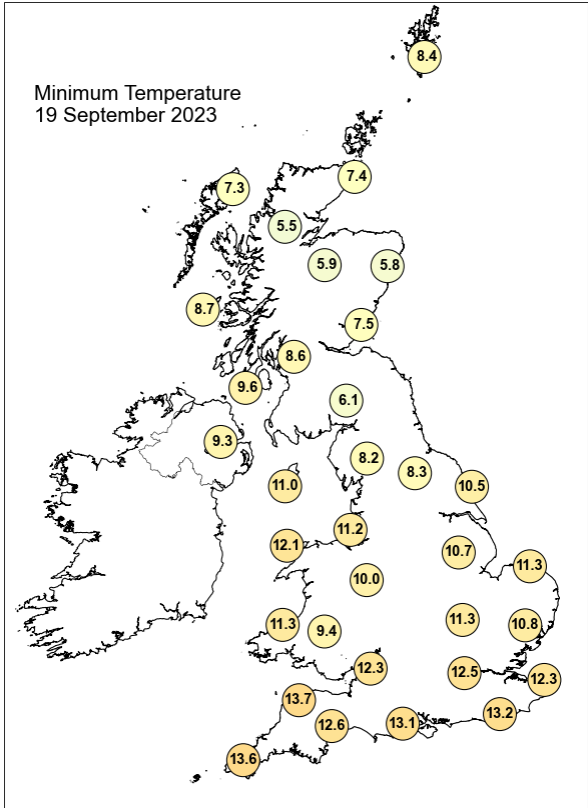
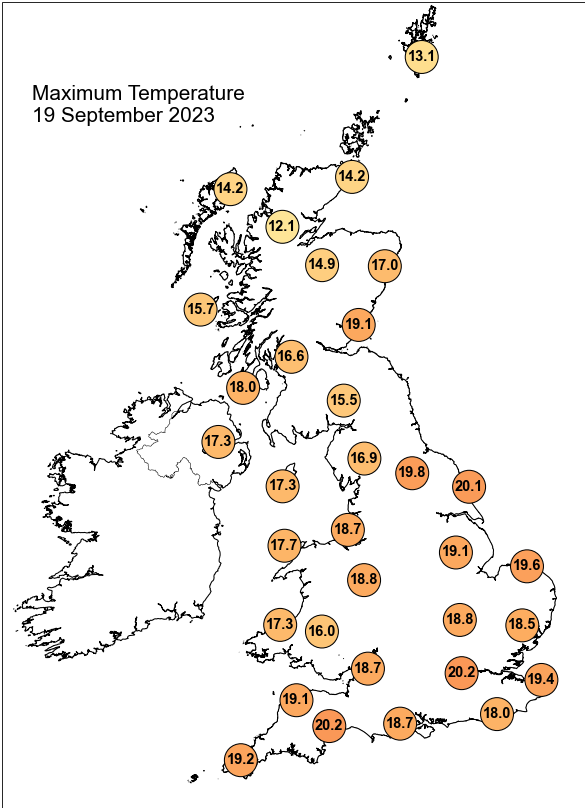

## Daily Weather Summary for Tuesday 19 September 2023

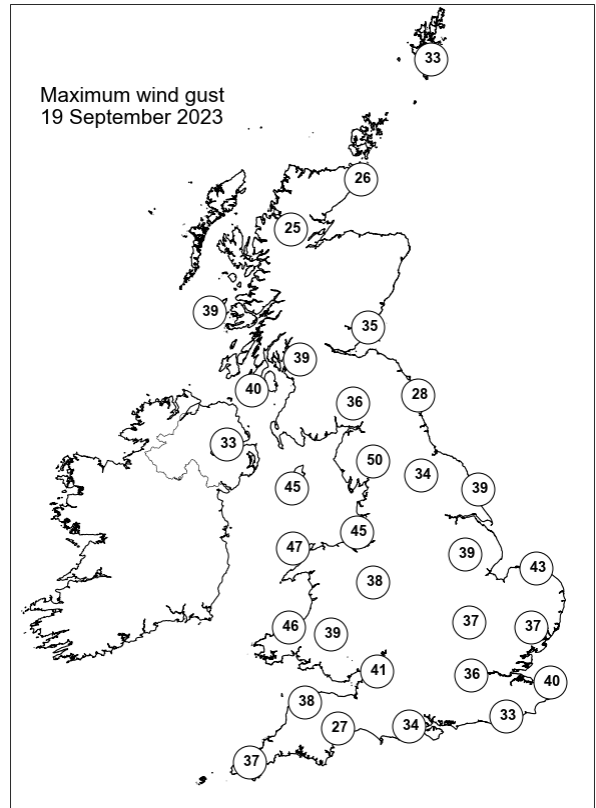
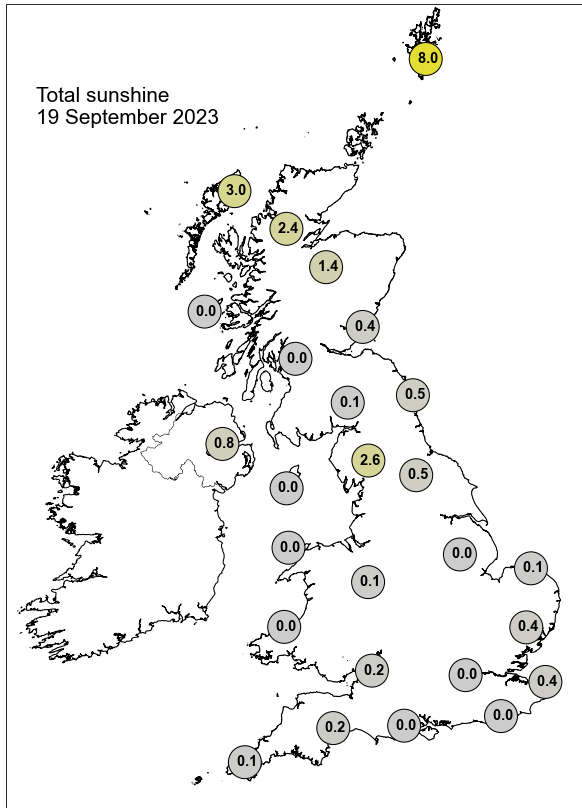

None of the selected stations observed a day of sleet or snow falling or non-zero snow depth at 0900 UTC.

## Daily Weather Summary for Wednesday 20 September 2023

This day's summary created 27/09/2023 04:02

### Summary of the UK Weather for Wednesday 20 September 2023

Over the night, showery rainfall affected the majority of the UK. Parts of Scotland, Northern England and Wales were most affected, heavy in places, especially over hills. This was caused by a double frontal feature, featuring a cold front followed by an occlusion. Strong winds were blowing from the southwest. It was a mild night away from northern Scotland. During the morning, it was windy for many and the fronts moved gradually southeast with outbreaks of rain moving into most areas of England, away from the southeast. This continued to be heavy at times, especially over western hills. This gradually moved into the southeast during the afternoon where it persisted into the evening, with heavy outbreaks. Meanwhile, it became drier for northern and western parts of England and Wales. Northern Ireland and Scotland were showery, however a wrap around of locally persistent, heavy rain and strong winds affected western Scotland during the afternoon, as the low centre moved across the western isles. Winds eased behind the cold front further south. Temperatures were near average for many, slightly warmer in the east and cooler further north and west.

### Daily Extremes

<i>Highest Maximum</i>	<b>22.2°C</b> Cavendish (Suffolk, 55mAMSL)
<i>Lowest Maximum</i>	<b>13.6°C</b> Lough Fea (Londonderry, 225mAMSL)
<i>Highest Minimum</i>	<b>17.1°C</b> Swanage (Dorset, 10mAMSL)
<i>Lowest Minimum</i>	<b>6.0°C</b> Baltasound No 2 (Shetland, 15mAMSL)
<i>Lowest Grass Minimum</i>	<b>2.8°C</b> Port Henderson (Ross & Cromarty, 18mAMSL)
<i>Most Rainfall</i>	<b>61.2mm</b> Achnagart (Ross & Cromarty, 15mAMSL)
<i>Most Sunshine</i>	<b>8.0hr</b> Dunbar (East Lothian, 23mAMSL)
<i>Highest Gust</i>	<b>62Kt 71mph</b> Wight: Needles Old Battery (Isle Of Wight, 80mAMSL)
<i>Highest Gust (mountain*)</i>	<b>86Kt 99mph</b> Cairngorm Summit (Inverness-shire, 1237mAMSL)
<i>Greatest Snow Depth at 0900 UTC</i>	No non-zero values.

mAMSL refers to station elevation in metres above mean sea level.

\*Mountain stations are above 500mAMSL.

## Daily Weather Summary for Wednesday 20 September 2023

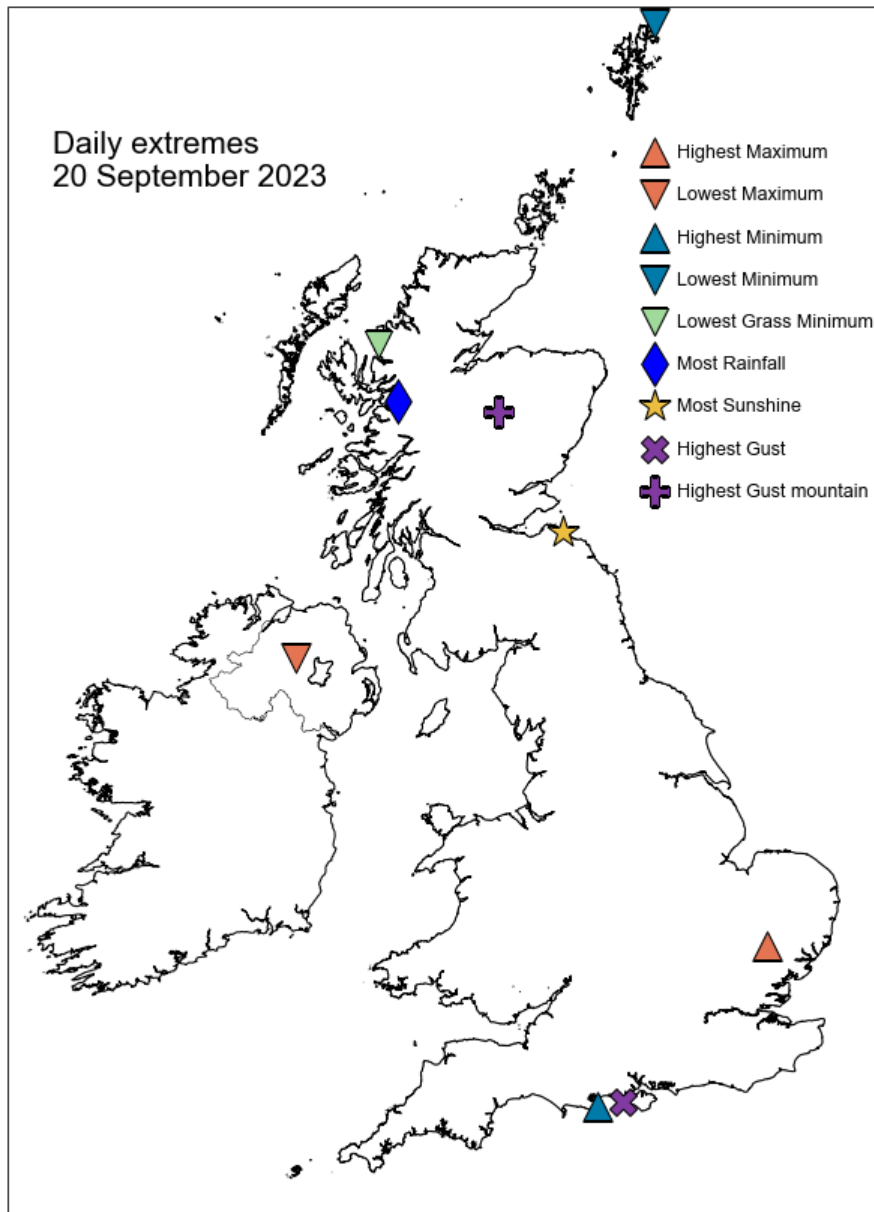



## Daily Weather Summary for Wednesday 20 September 2023

### North Atlantic and Europe analysis charts and satellite images at 0000 UTC

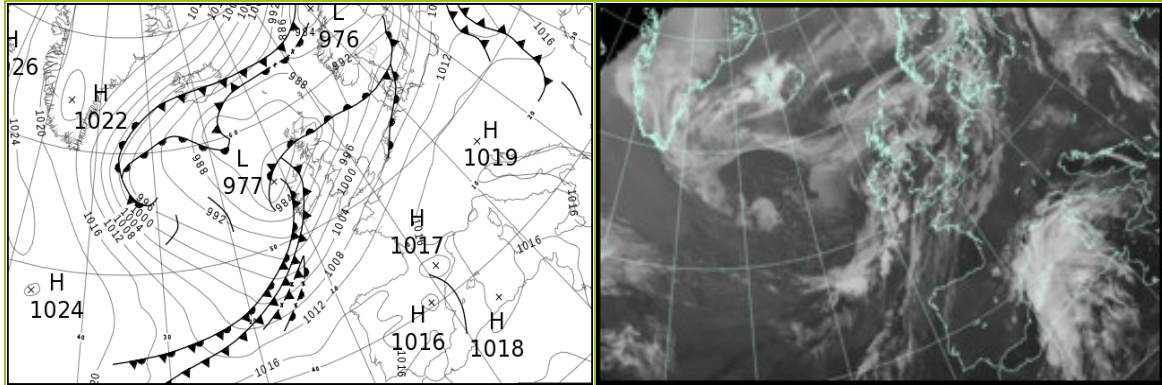

### North Atlantic and Europe analysis charts and satellite images at 1200 UTC

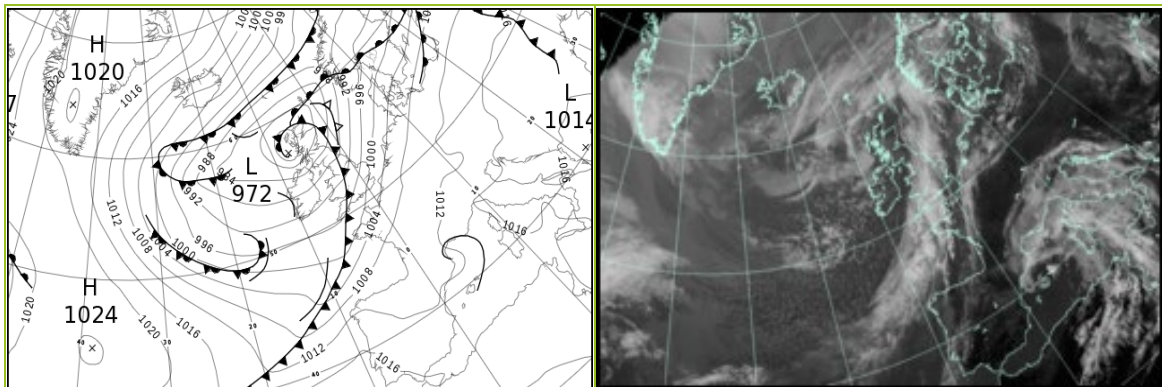

All satellite imagery copyright Met Office and EUMETSAT (European Organisation for the Exploitation of Meteorological Satellites). These show infra-red images from the geostationary MSG satellite. The rainfall rates are derived from both rain-radar and satellite data.

## Daily Weather Summary for Wednesday 20 September 2023

UK satellite and rain-radar precipitation rates at (L) 0000 and (R) 1200 UTC

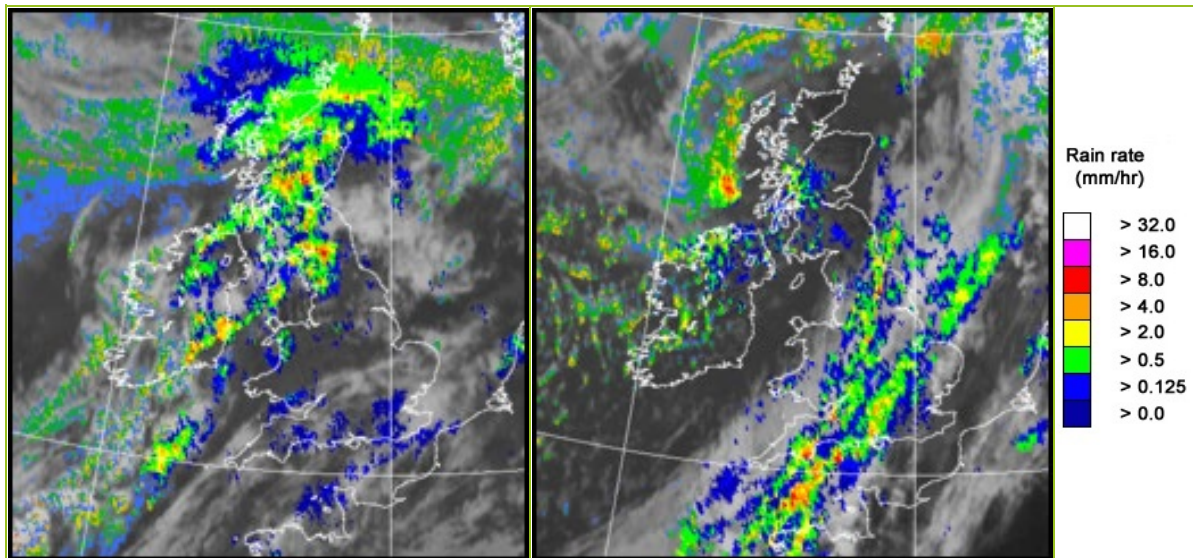

UK wind speed and direction at (L) 0000 and (R) 1200 UTC

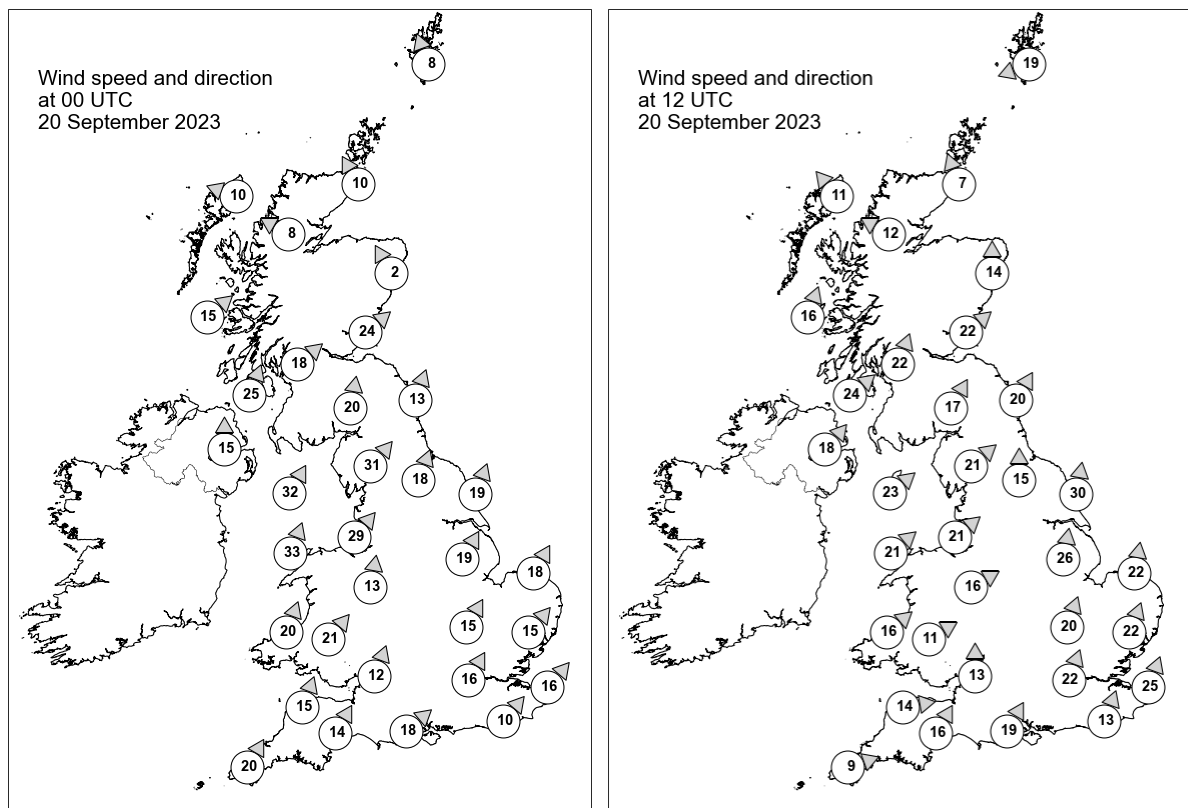

## Daily Weather Summary for Wednesday 20 September 2023

### Selected UK readings at (L) 0000 and (R) 1200 UTC

STATIONS		0000 UTC						1200 UTC					
NO	SITE	PRESS	WDIR	WSPD	CLOUD	TEMP	TDEW	PRESS	WDIR	WSPD	CLOUD	TEMP	TDEW
1	Lerwick	986.4	SSE	8	8	11.2	10.1	980.7	ENE	19	8	12.2	12.1
2	Wick	983.8	SSE	10	8	9.6	8.1	977.6	SSE	7	0	16.1	14.2
3	Stornoway	981.8	ESE	10	8	9.6	8.3	975.3	SE	11	8	15.2	13.5
4	Loch Glascarnoch	981.7	ESE	8	8	7.9	6.9	976.1	ESE	12	5	17.5	10.0
5	Aviemore	980.8	-	-	8	8.6	8.2	977.1	-	-	-	16.7	9.1
6	Dyce	981.8	SSE	2	8	11.2	10.9	979.7	S	14	1	17.8	14.0
7	Tulloch Bridge	-	-	-	-	-	-	-	-	-	-	-	-
8	Tiree	980.3	SW	15	8	15.0	14.2	972.9	SSW	16	8	14.7	14.1
9	Leuchars	982.6	SW	24	8	16.8	15.1	981.1	SW	22	8	17.6	11.5
10	Bishopton	983.5	SW	18	8	15.6	14.9	981.3	SSW	22	8	15.4	11.7
11	Machrihanish	982.8	SSW	25	8	17.2	14.6	982.3	SW	24	8	13.4	10.8
12	Boulmer	987.9	SSW	13	8	-	-	985.2	SSW	20	-	-	-
13	Eskdalemuir	987.8	S	20	8	14.8	14.4	985.4	SSW	17	8	13.6	10.8
14	Aldergrove	984.3	S	15	8	16.4	15.0	984.7	SW	18	8	14.8	10.0
15	Shap	991.7	SW	31	8	15.2	14.3	987.5	SW	21	8	14.0	11.5
16	Leeming	992.6	SSW	18	8	17.2	13.6	988.4	S	15	8	15.9	13.7
17	Ronaldsway	989.3	SSW	32	6	16.1	14.6	987.7	SW	23	1	16.5	11.1
18	Bridlington	994.8	SSW	19	8	16.6	13.5	990.0	S	30	8	17.2	14.2
19	Crosby	994.5	SW	29	8	18.5	13.8	990.0	SW	21	5	16.4	11.2
20	Valley	992.8	SSW	33	8	17.1	15.4	990.2	SW	21	8	15.9	10.2
21	Waddington	998.1	SSW	19	8	17.0	14.3	992.8	S	26	8	17.7	14.6
22	Shawbury	997.0	S	13	8	17.3	14.9	991.9	WSW	16	8	15.4	12.1
23	Weybourne	1000.5	SSW	18	8	16.9	14.9	995.3	S	22	0	20.8	12.5
24	Bedford	1001.5	SSW	15	8	17.3	14.5	995.9	SSW	20	8	17.0	14.8
25	Aberporth	996.6	SSW	20	8	16.2	15.5	992.3	SW	16	8	15.8	12.3
26	Sennybridge	998.5	SW	21	8	15.2	14.7	993.5	WSW	11	8	13.0	12.3
27	Wattisham	1003.0	SW	15	8	17.3	13.9	997.8	SSW	22	7	20.2	12.2
28	Almondsbury	1001.5	SSW	12	8	17.3	14.8	994.1	S	13	8	16.8	15.7
29	Heathrow	1004.0	SSW	16	8	18.2	14.7	998.4	SSW	22	8	19.3	14.0
30	Manston	1005.8	SW	16	8	17.5	14.5	1001.1	SSW	25	8	20.4	15.1
31	Chivenor	1001.4	SSW	15	8	17.5	15.1	995.0	W	14	8	16.4	14.9
32	Exeter	1003.4	SSW	14	8	16.9	15.2	995.6	SSW	16	8	17.1	16.0
33	Herstmonceux	1006.4	SW	10	8	17.0	15.8	1001.7	SSW	13	8	18.8	15.4
34	Hurn	1005.0	SW	18	8	17.2	14.9	998.2	SSW	19	8	16.7	15.7
35	Camborne	1002.3	SSW	20	8	16.8	14.3	996.0	WSW	9	8	16.5	14.4

## Daily Weather Summary for Wednesday 20 September 2023

### Selected European readings at (L) 0000 and (R) 1200 UTC

STATIONS		0000 UTC						1200 UTC					
NO	SITE	PRESS	WDIR	WSPD	CLOUD	TEMP	TDEW	PRESS	WDIR	WSPD	CLOUD	TEMP	TDEW
1	Murmansk	997.0	ENE	6	7	3.2	1.1	988.3	NE	14	8	4.4	2.8
2	Helsinki	997.6	S	10	1	14.0	9.9	1000.0	WSW	12	7	15.7	11.5
3	Stockholm	-	-	-	-	-	-	-	-	-	-	-	-
4	Oslo	991.1	W	2	-	8.4	7.8	995.6	NNE	2	8	10.6	10.1
5	Reykjavik	993.7	NNE	12	6	9.1	2.5	1002.8	N	6	3	10.4	1.5
6	Moscow	1016.4	-	0	0	14.3	10.4	1015.2	S	2	5	24.3	8.9
7	Kiev	1015.5	SSE	4	8	17.5	8.1	1016.1	SW	4	8	21.2	14.6
8	Warsaw	1013.9	SW	2	2	13.6	10.6	1014.4	WSW	6	6	22.7	9.8
9	Berlin	1011.2	SSW	4	8	15.8	8.5	1010.8	SSW	10	8	22.7	13.1
10	De Bilt	1007.6	SW	12	7	18.1	13.9	1005.2	SSW	14	8	20.5	14.4
11	Dublin	988.1	SSW	16	7	16.1	14.8	988.3	WSW	14	7	14.7	8.9
12	Cork	990.0	SSW	25	8	16.0	15.9	991.3	WSW	16	4	15.3	9.5
13	Sofia	1018.2	SSE	2	5	15.9	14.9	1015.7	ENE	4	2	24.5	13.1
14	Belgrade	1018.1	SSE	2	-	18.5	17.5	1017.2	NNE	4	2	27.6	13.9
15	Budapest	1017.8	-	0	-	14.7	13.6	1017.1	W	4	-	25.9	14.4
16	Prague	1016.1	S	4	-	13.9	9.3	1013.2	NE	2	1	23.6	11.0
17	Munich	1016.8	S	6	6	15.6	11.3	1011.8	ENE	6	0	24.0	11.7
18	Strasbourg	1016.1	SW	3	-	14.1	10.9	1011.3	S	6	-	25.5	12.3
19	Paris	1012.9	S	6	7	17.8	15.2	1007.9	SW	17	6	23.7	12.3
20	Jersey	1008.9	SSW	15	8	17.3	15.1	1001.5	SSW	21	8	20.3	15.2
21	Milan	1016.2	N	1	0	18.8	17.1	1015.7	SE	4	5	25.0	17.7
22	Marseille	1016.1	E	5	-	20.6	17.0	1013.0	SE	6	8	23.2	16.7
23	Bordeaux	1015.3	WNW	1	-	14.6	13.1	1010.2	SW	10	-	26.3	16.2
24	Rome	1016.9	E	3	3	21.5	20.8	1016.7	SW	4	7	26.3	21.6
25	Ajaccio	1017.6	NE	6	6	19.6	11.9	1014.5	SW	4	-	26.1	15.5
26	Barcelona	1015.9	N	6	8	21.1	19.1	1012.1	WSW	10	7	23.6	17.6
27	Majorca	1015.3	E	4	8	21.5	21.0	1013.2	WSW	13	7	26.1	18.3
28	Madrid	1015.6	N	3	1	15.0	11.6	1012.5	WSW	12	3	22.9	12.0
29	Lisbon	1017.3	E	2	-	17.8	14.9	1017.3	SW	8	7	21.7	14.6
30	Athens	1015.5	N	2	-	22.7	4.0	1016.1	WSW	5	2	29.0	13.0
31	Malta	1016.4	WSW	5	0	25.0	18.1	1016.8	SW	9	2	32.7	12.8
32	Gibraltar	1016.7	SW	5	0	21.3	14.7	1016.6	SSW	13	0	24.9	17.1

## Daily Weather Summary for Wednesday 20 September 2023

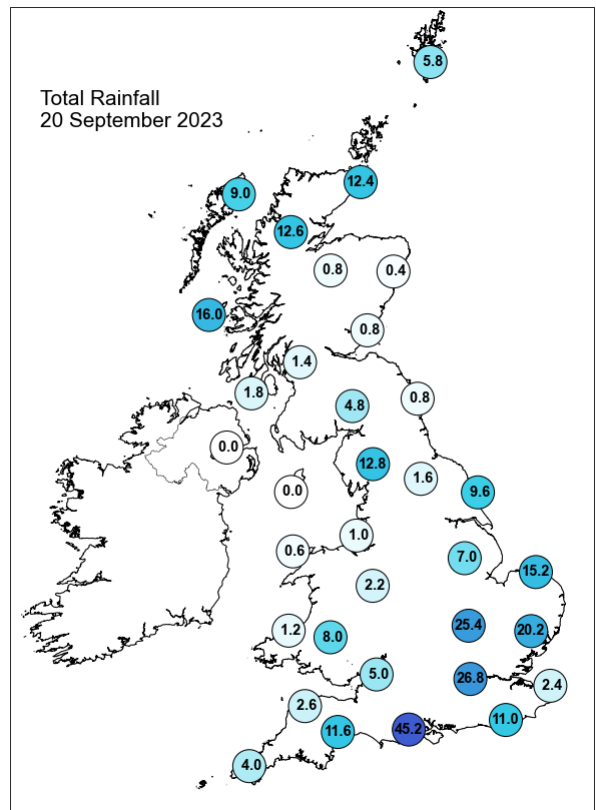
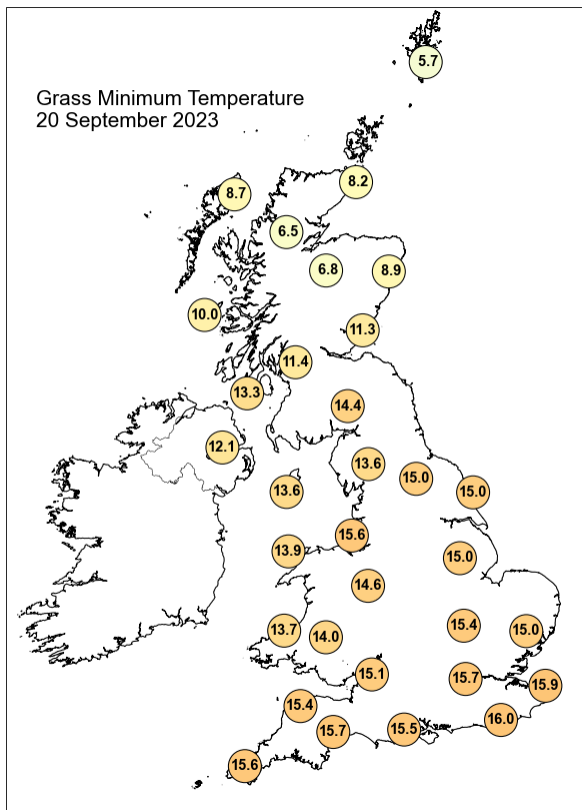
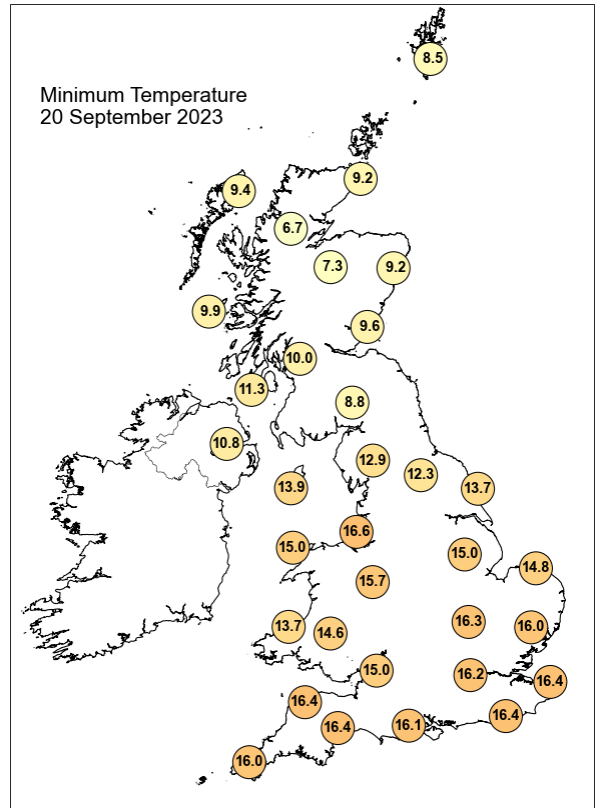
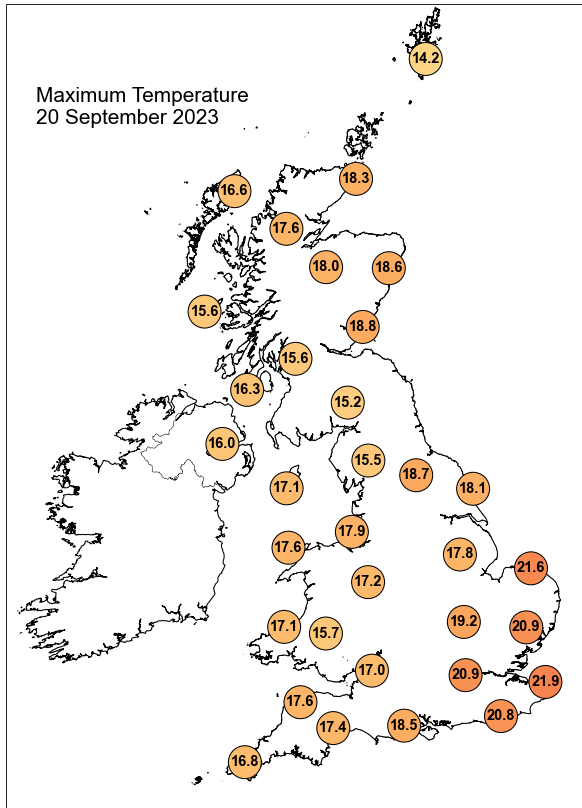

## Daily Weather Summary for Wednesday 20 September 2023

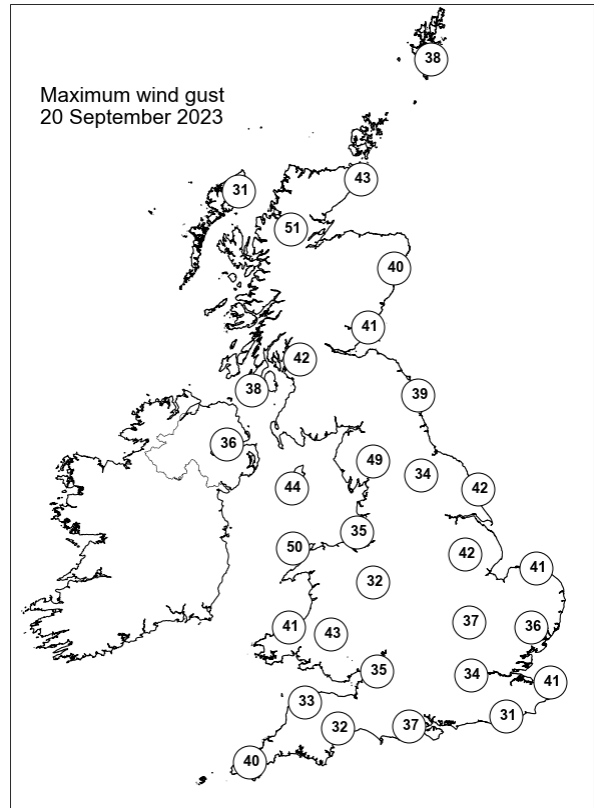
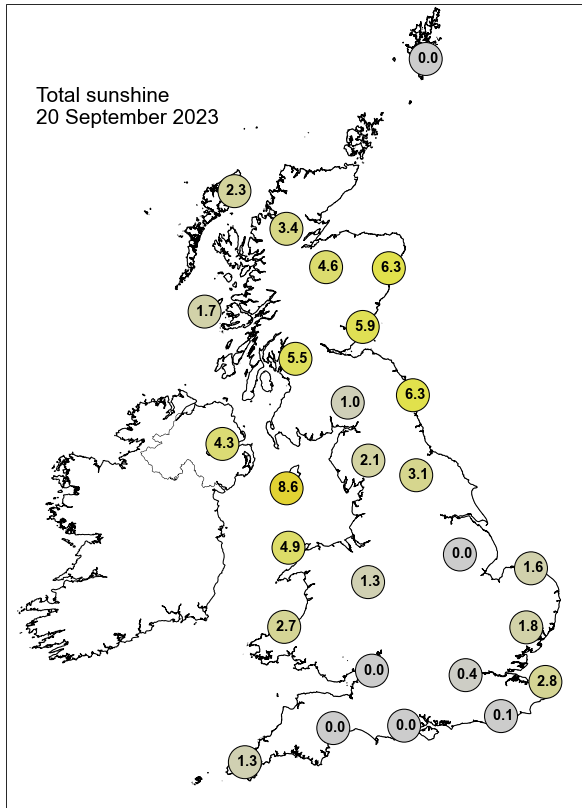

None of the selected stations observed a day of sleet or snow falling or non-zero snow depth at 0900 UTC.



## Daily Weather Summary for Thursday 21 September 2023

This day's summary created 28/09/2023 04:03

### Summary of the UK Weather for Thursday 21 September 2023

A low pressure to the northwest of the country brought very wet and windy weather to the northwest highlands and a band of heavy rain and showers to the northwest and Wales. It was a chillier night than of late, although around average for the time of year. Many inland areas from southern Scotland southwards started mostly sunny. During the day, the low pressure centred to the west of the Northern Isles trailed occluded fronts across Scotland and Northern Ireland, bringing persistent rain and heavy showers here. Further south, heavy, sometimes thundery showers associated with troughs and an occlusion moved slowly eastwards across the south of England and south Wales. There were some sunny spells between these, although southeast England saw some frontal cloud lingering. Strong winds blew around the Northern Isles, but it was calmer farther south with light winds. The temperature felt cooler than of late at around or slightly below the seasonal norm. Temperatures dropped overnight under clearer skies as the showers eased.

### Daily Extremes

<i>Highest Maximum</i>	<b>20.8°C</b> Bognor Regis (West Sussex, 7mAMSL)
<i>Lowest Maximum</i>	<b>11.0°C</b> Dalwhinnie No 2 (Inverness-shire, 351mAMSL)
<i>Highest Minimum</i>	<b>13.8°C</b> Wight: St Catherines Point (Isle Of Wight, 20mAMSL)
<i>Lowest Minimum</i>	<b>2.4°C</b> Katesbridge (Down, 91mAMSL)
<i>Lowest Grass Minimum</i>	<b>0.2°C</b> Llangunllo, Cefnysur (Powys (south), 310mAMSL)
<i>Most Rainfall</i>	<b>23.4mm</b> Ballypatrick Forest (Antrim, 156mAMSL)
<i>Most Sunshine</i>	<b>10.4hr</b> Whitby (North Yorkshire, 41mAMSL)
<i>Highest Gust</i>	<b>44Kt 51mph</b> Fair Isle (Shetland, 57mAMSL)
<i>Highest Gust (mountain*)</i>	<b>81Kt 93mph</b> Cairngorm Summit (Inverness-shire, 1237mAMSL)
<i>Greatest Snow Depth at 0900 UTC</i>	No non-zero values.

mAMSL refers to station elevation in metres above mean sea level.

\*Mountain stations are above 500mAMSL.



## Daily Weather Summary for Thursday 21 September 2023

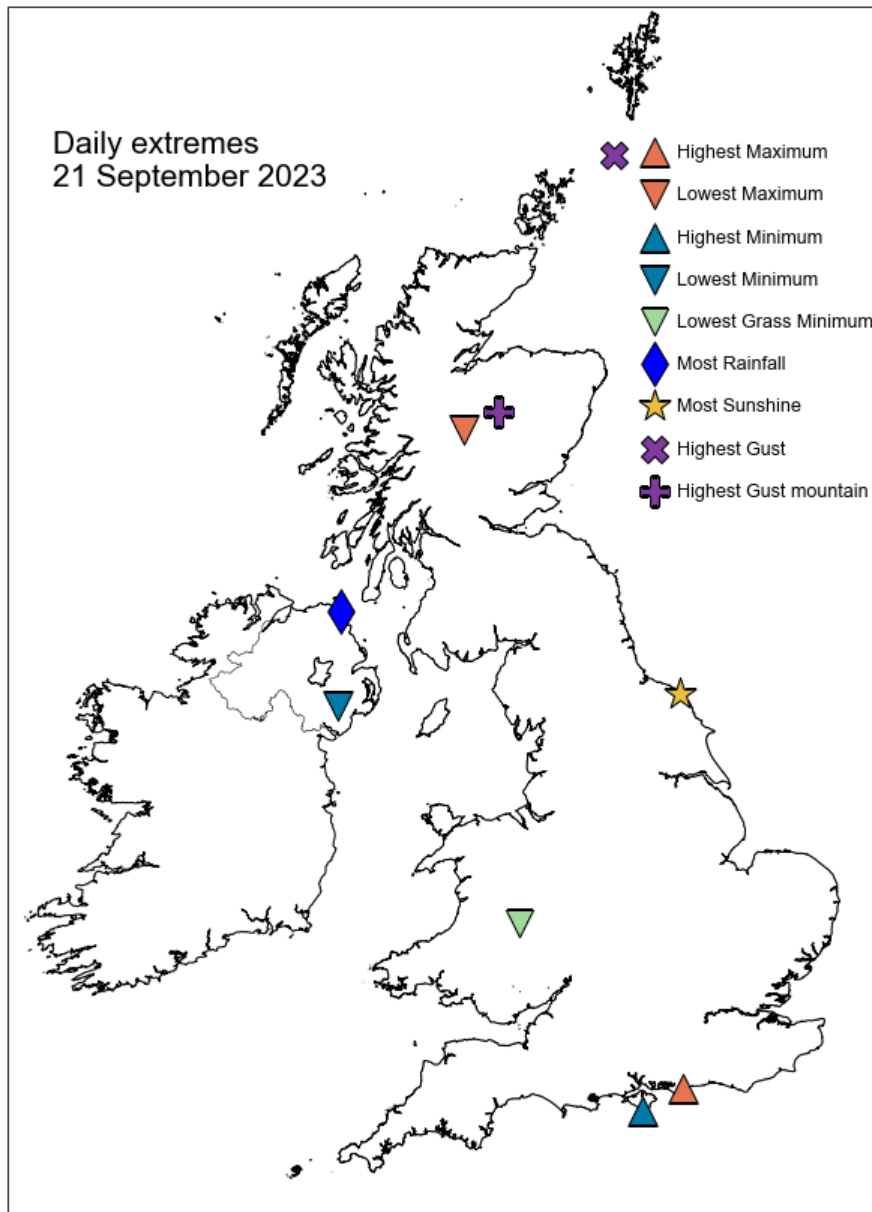

## Daily Weather Summary for Thursday 21 September 2023

### North Atlantic and Europe analysis charts and satellite images at 0000 UTC

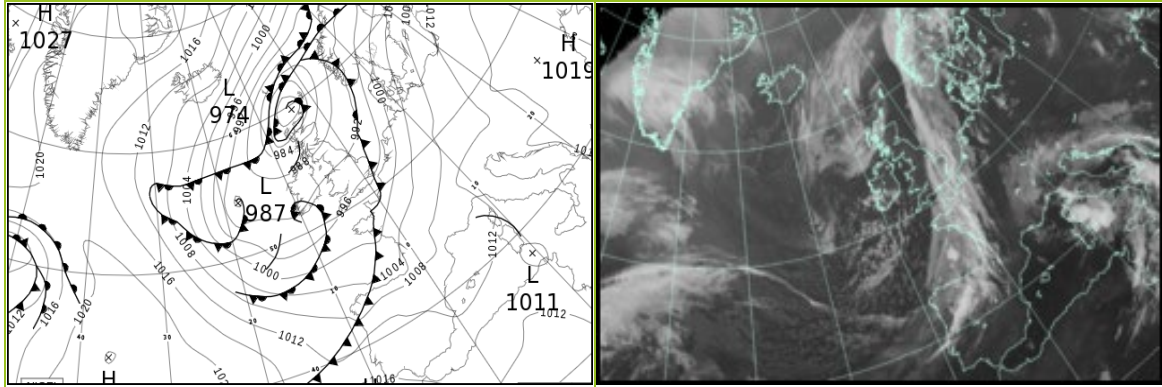

### North Atlantic and Europe analysis charts and satellite images at 1200 UTC

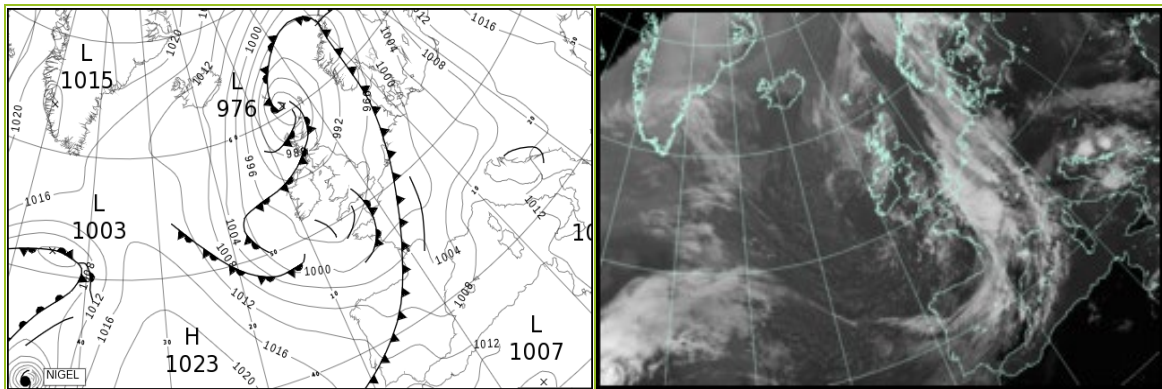

All satellite imagery copyright Met Office and EUMETSAT (European Organisation for the Exploitation of Meteorological Satellites). These show infra-red images from the geostationary MSG satellite. The rainfall rates are derived from both rain-radar and satellite data.

## Daily Weather Summary for Thursday 21 September 2023

UK satellite and rain-radar precipitation rates at (L) 0000 and (R) 1200 UTC

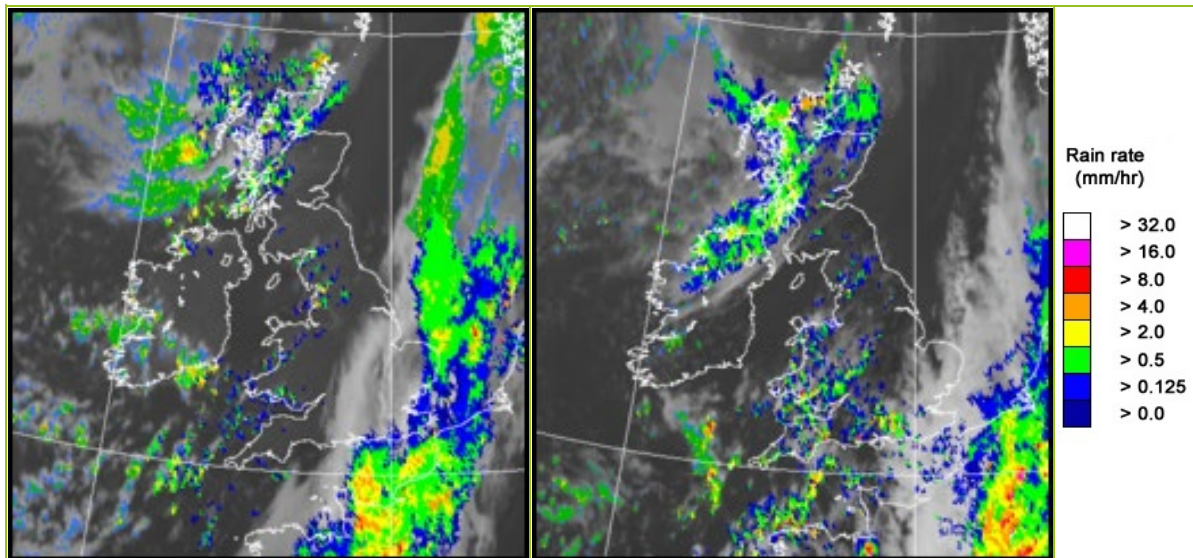

UK wind speed and direction at (L) 0000 and (R) 1200 UTC

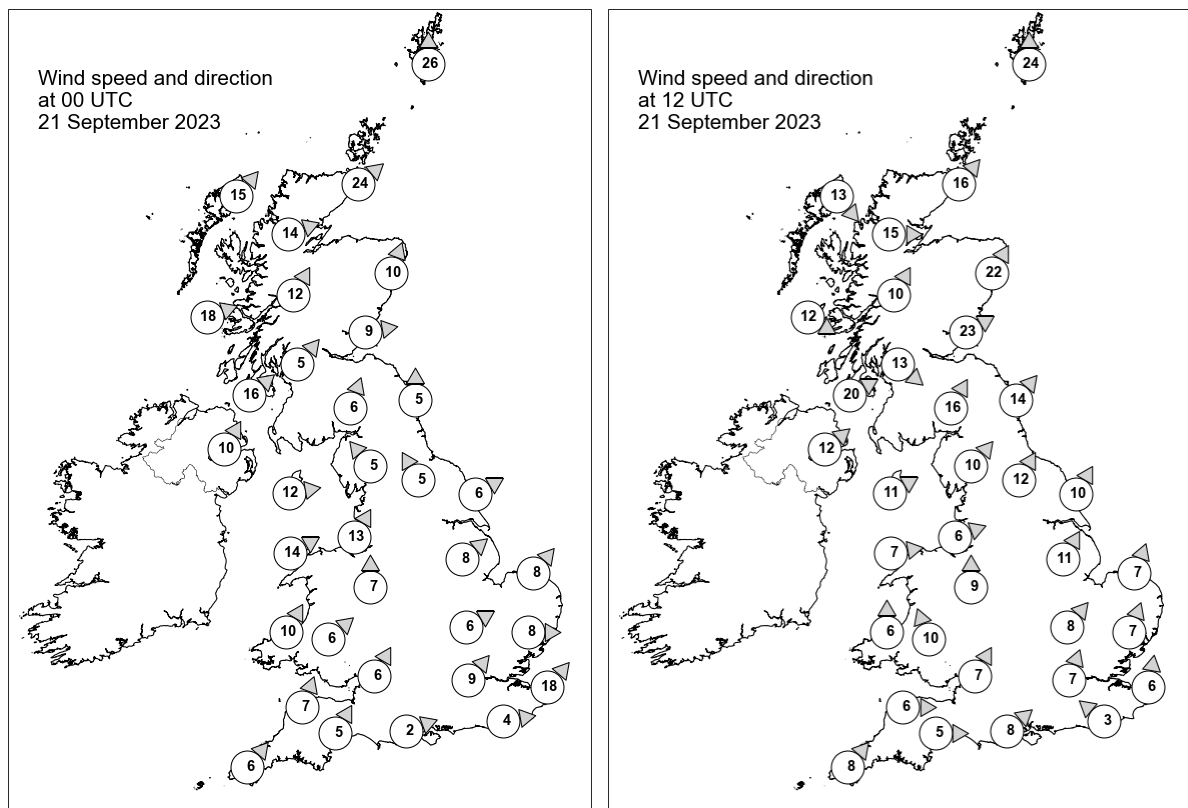

## Daily Weather Summary for Thursday 21 September 2023

### Selected UK readings at (L) 0000 and (R) 1200 UTC

STATIONS		0000 UTC						1200 UTC					
NO	SITE	PRESS	WDIR	WSPD	CLOUD	TEMP	TDEW	PRESS	WDIR	WSPD	CLOUD	TEMP	TDEW
1	Lerwick	978.8	S	26	8	11.1	9.3	981.3	S	24	8	12.9	9.2
2	Wick	978.8	SW	24	8	11.7	6.6	980.9	SW	16	8	12.0	11.0
3	Stornoway	977.6	SW	15	8	11.7	10.1	982.2	NW	13	8	12.1	11.2
4	Loch Glascarnoch	980.6	WSW	14	8	10.0	6.5	983.3	W	15	8	11.2	8.0
5	Aviemore	982.9	-	-	8	9.5	5.6	984.6	-	-	8	11.8	7.0
6	Dyce	984.5	SSW	10	0	10.2	6.7	985.7	SSW	22	8	14.5	6.7
7	Tulloch Bridge	984.3	SSW	12	8	10.0	7.6	986.5	SSW	10	8	11.6	8.9
8	Tiree	984.3	WSW	18	8	11.2	9.6	988.4	WNW	12	6	12.9	10.8
9	Leuchars	986.6	W	9	0	9.6	7.6	987.8	WSW	23	7	16.3	7.9
10	Bishopton	987.1	SW	5	0	8.8	7.0	988.9	NW	13	8	13.4	8.2
11	Machrihanish	987.6	SW	16	0	11.2	7.8	989.9	WSW	20	8	12.8	8.7
12	Boulmer	989.3	S	5	5	-	-	991.1	SW	14	1	-	-
13	Eskdalemuir	989.2	SSW	6	7	8.1	7.7	990.8	SSW	16	8	14.2	8.0
14	Aldergrove	989.4	SSW	10	8	9.6	8.6	991.8	SW	12	3	13.4	9.9
15	Shap	990.8	SE	5	8	8.4	8.1	992.7	SW	10	5	11.7	8.3
16	Leeming	991.2	SSE	5	7	11.4	8.5	992.9	SSW	12	1	17.1	7.6
17	Ronaldsway	990.6	W	12	3	12.1	8.9	992.7	WSW	11	0	14.4	9.1
18	Bridlington	991.2	WSW	6	0	12.2	10.7	993.4	SSW	10	1	17.3	8.5
19	Crosby	991.9	SSW	13	4	13.5	9.3	993.5	WSW	6	7	16.3	9.3
20	Valley	992.1	WSW	14	5	13.1	8.1	993.4	W	7	4	15.9	8.7
21	Waddington	993.1	SW	8	0	12.8	11.3	994.6	SSW	11	2	16.6	9.1
22	Shawbury	993.4	S	7	0	10.5	8.1	993.9	S	9	7	15.2	9.4
23	Weybourne	993.1	SW	8	5	12.8	12.4	995.6	SSW	7	1	16.7	10.8
24	Bedford	994.6	WSW	6	2	12.7	12.0	995.3	SW	8	1	16.6	8.9
25	Aberporth	993.9	SSW	10	2	10.5	7.7	993.9	S	6	8	11.8	10.3
26	Sennybridge	994.8	SW	6	0	7.5	6.4	994.3	SSE	10	1	11.8	9.9
27	Wattisham	994.7	W	8	8	12.7	12.0	996.2	SSW	7	0	15.6	10.4
28	Almondsbury	995.1	SSW	6	8	12.0	10.4	994.5	SSW	7	4	16.7	9.7
29	Heathrow	996.0	SW	9	8	13.5	12.2	995.6	SSW	7	4	17.8	9.8
30	Manston	995.7	SW	18	8	17.1	15.7	996.6	S	6	8	15.7	10.9
31	Chivenor	995.3	SSW	7	0	11.6	9.8	994.2	W	6	8	15.0	9.7
32	Exeter	996.1	SSW	5	0	9.9	9.0	994.7	W	5	8	13.2	11.7
33	Herstmonceux	996.7	W	4	8	13.4	12.4	996.3	SE	3	8	16.1	12.4
34	Hurn	996.3	WSW	2	8	12.4	11.5	995.3	SW	8	8	16.3	11.7
35	Camborne	996.1	SW	6	1	11.1	9.3	994.7	SW	8	8	14.1	9.8

## Daily Weather Summary for Thursday 21 September 2023

### Selected European readings at (L) 0000 and (R) 1200 UTC

STATIONS		0000 UTC						1200 UTC					
NO	SITE	PRESS	WDIR	WSPD	CLOUD	TEMP	TDEW	PRESS	WDIR	WSPD	CLOUD	TEMP	TDEW
1	Murmansk	1000.1	N	10	7	4.2	2.5	1012.0	WNW	6	5	6.6	0.6
2	Helsinki	1006.0	SSW	12	7	16.6	15.5	1011.4	SW	12	3	20.1	15.0
3	Stockholm	-	-	-	-	-	-	-	-	-	-	-	-
4	Oslo	995.7	S	10	-	16.1	15.3	995.2	S	11	8	16.4	15.9
5	Reykjavik	1008.6	NE	4	0	4.9	-1.1	1010.2	SSW	2	1	7.8	-3.1
6	Moscow	1016.6	SSE	2	8	17.2	11.8	1019.6	S	2	8	19.6	14.5
7	Kiev	1018.5	-	0	4	15.6	14.6	1018.2	SSE	2	7	21.5	15.3
8	Warsaw	1014.4	SE	2	0	12.9	11.5	1010.7	SE	8	2	26.0	15.1
9	Berlin	1007.9	SSE	6	8	17.2	11.9	1003.2	SSE	8	1	27.6	13.5
10	De Bilt	998.6	SSE	8	8	18.8	13.7	997.9	ESE	4	8	14.8	14.4
11	Dublin	991.6	WSW	8	1	9.3	7.2	993.5	W	8	3	13.3	7.5
12	Cork	992.6	WSW	6	1	7.4	6.1	994.7	N	6	4	13.7	6.1
13	Sofia	1017.6	SSW	2	5	16.3	13.5	1014.6	E	2	5	23.9	15.3
14	Belgrade	1015.2	SE	4	-	22.6	13.1	1011.2	SE	6	2	29.8	16.6
15	Budapest	1015.1	E	2	-	16.8	12.3	1011.1	SE	6	-	24.4	15.3
16	Prague	1010.0	NW	2	-	14.7	11.9	1004.3	SSE	6	6	22.1	14.6
17	Munich	1009.0	WSW	2	8	14.5	13.2	1000.2	SW	2	0	27.6	9.6
18	Strasbourg	1007.0	SSW	3	7	14.6	12.3	1000.3	S	6	6	25.3	14.1
19	Paris	1001.4	SSW	10	8	20.0	14.6	998.0	SSW	6	8	15.0	13.4
20	Jersey	997.6	W	6	8	14.4	13.2	996.5	SW	12	7	17.1	11.4
21	Milan	1012.7	E	3	-	19.3	17.9	1009.2	ESE	4	4	23.2	16.9
22	Marseille	1009.7	E	12	7	19.5	17.6	1005.6	SE	16	8	24.8	20.9
23	Bordeaux	1004.6	E	3	8	17.9	16.4	1003.9	SSW	8	8	17.7	16.6
24	Rome	1014.1	SE	3	0	21.6	18.5	1011.8	S	9	6	26.8	16.1
25	Ajaccio	1012.5	NE	6	8	18.7	16.3	1010.6	WSW	11	-	26.7	21.0
26	Barcelona	1009.4	W	2	1	22.3	18.9	1005.4	SW	12	4	25.9	20.7
27	Majorca	1011.4	-	0	2	19.4	19.2	1008.4	WSW	20	6	26.8	22.0
28	Madrid	1011.7	S	7	7	17.2	7.4	1009.6	SSW	14	8	16.6	14.6
29	Lisbon	1015.1	SW	5	-	19.2	17.7	1013.0	WNW	4	-	23.2	16.1
30	Athens	1016.2	N	1	-	22.3	14.0	1015.3	N	3	7	28.4	14.0
31	Malta	1015.5	SSW	4	8	25.6	21.0	1014.8	SW	10	4	30.4	19.4
32	Gibraltar	1015.5	WNW	14	0	20.8	16.4	1015.4	W	18	4	24.2	15.7

## Daily Weather Summary for Thursday 21 September 2023

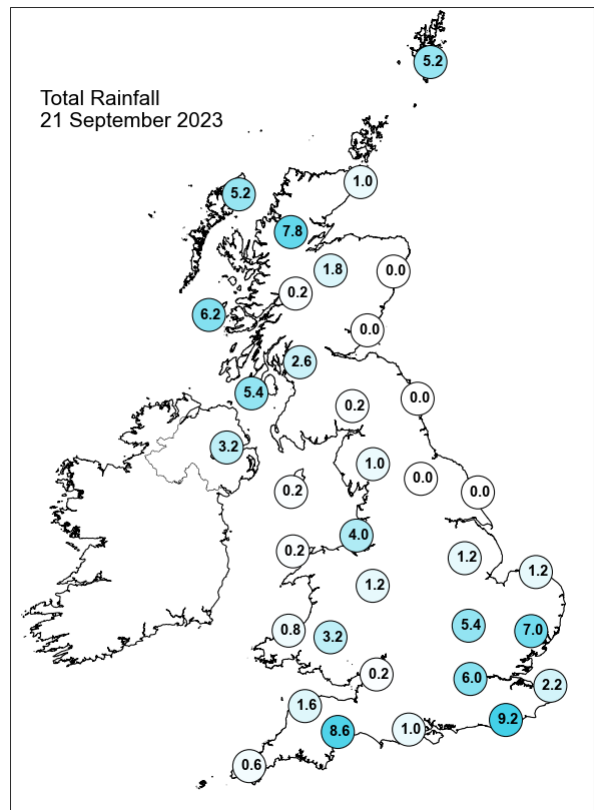
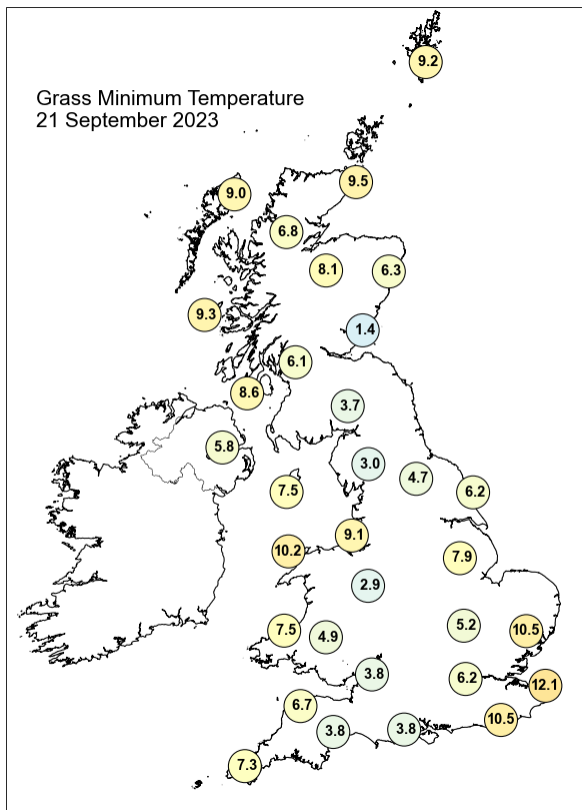
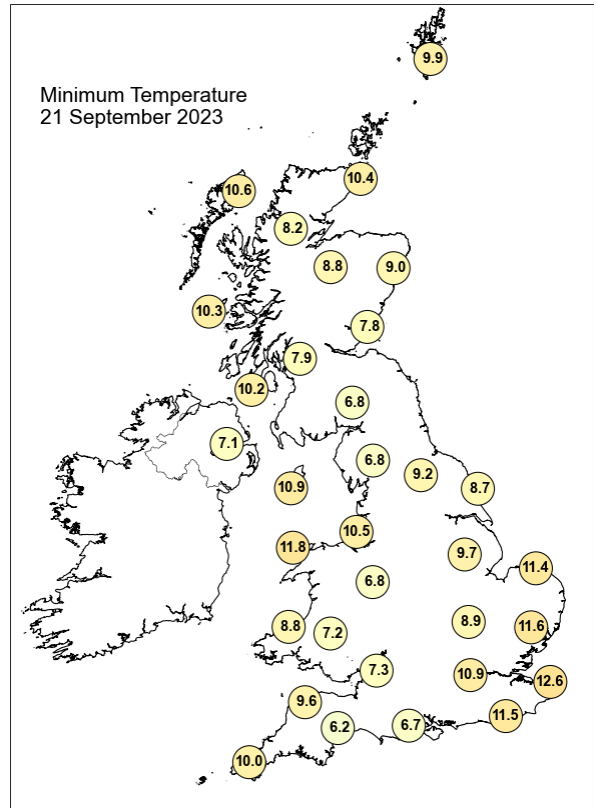
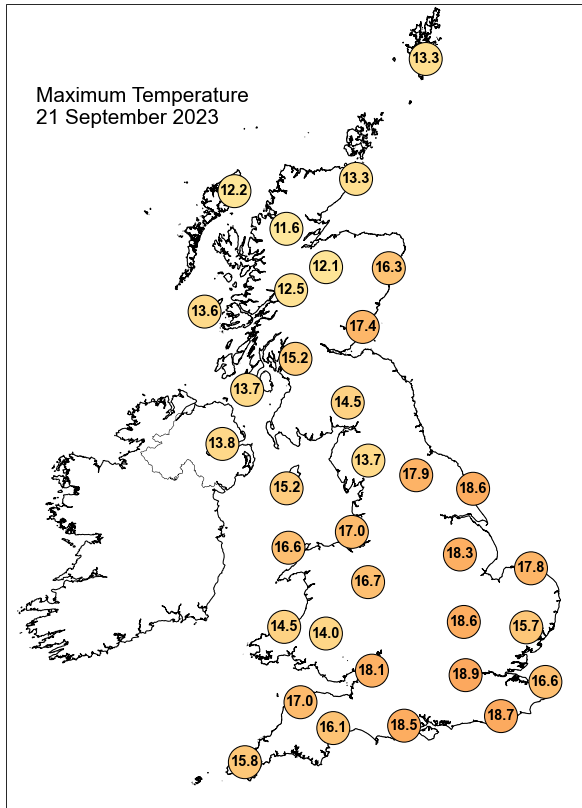



## Daily Weather Summary for Thursday 21 September 2023

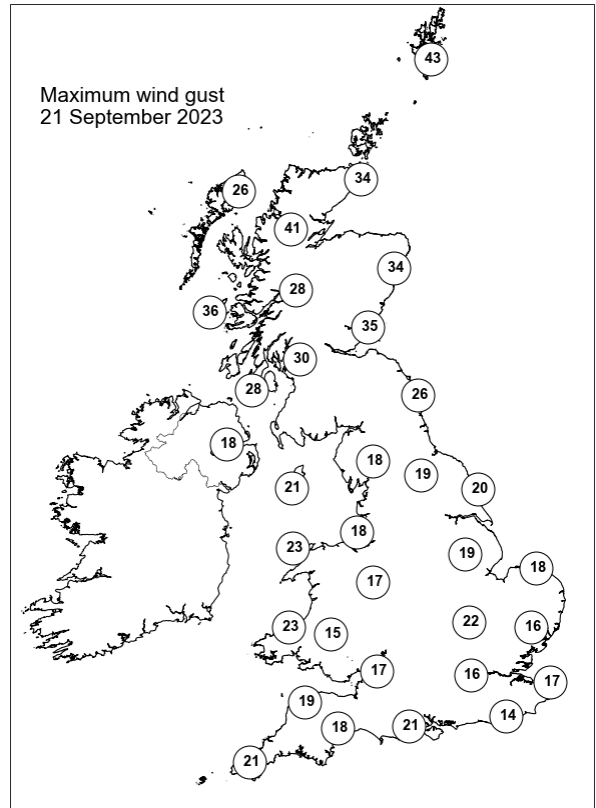
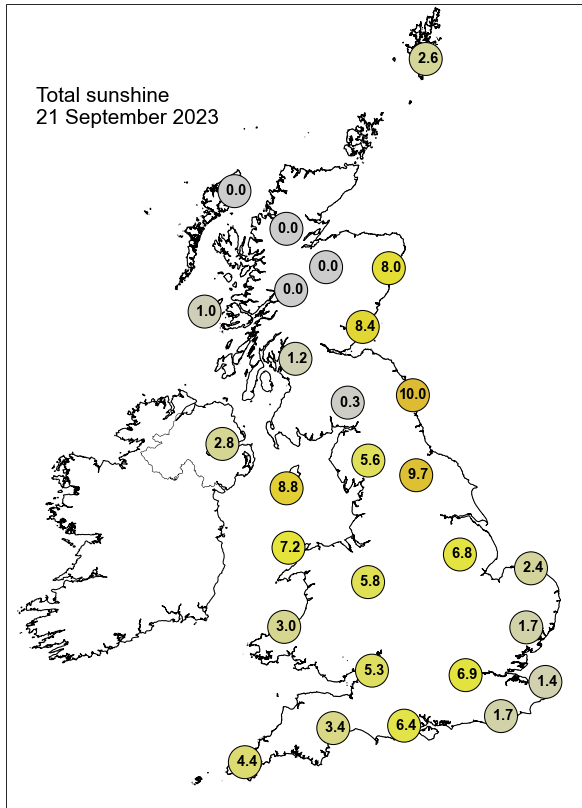

None of the selected stations observed a day of sleet or snow falling or non-zero snow depth at 0900 UTC.



## Daily Weather Summary for Friday 22 September 2023

This day's summary created 29/09/2023 04:02

### Summary of the UK Weather for Friday 22 September 2023

Overnight, showery rain affected the southeast during the evening and the early hours. Locally heavy and thundery. This slowly moved into parts of East Anglia, clearing by dawn. Elsewhere, locally heavy and thundery showers affected northern and western coastal counties. An area of cloud also moved gradually southeast, covering Scotland, along with parts of Northern Ireland and Northern England by dawn, with some showers and patchy rain here. Away from these regions, it was mostly clear for much of England and eastern Wales. As a result it was a relatively cool night for these areas, although this also resulted in patchy mist and fog forming. A low pressure continued to be centred to the north of the country, trailing occluded fronts across Scotland and Northern Ireland, bringing showers, sometimes heavy, throughout the day. Farther south heavy, sometimes thundery showers associated with troughs and an occlusion moved slowly eastwards across much of England and Wales. It continued windy in the north of Scotland, but it was calmer farther south with light winds. The temperature was around average for the time of year. Temperatures dropped overnight under clearer skies as the showers eased.

### Daily Extremes

<i>Highest Maximum</i>	<b>19.3°C</b> Frittenden (Kent, 38mAMSL)
<i>Lowest Maximum</i>	<b>11.4°C</b> Killylane (Antrim, 250mAMSL)
<i>Highest Minimum</i>	<b>12.7°C</b> Bude (Cornwall, 15mAMSL)
<i>Lowest Minimum</i>	<b>2.9°C</b> Bainbridge (North Yorkshire, 210mAMSL)
<i>Lowest Grass Minimum</i>	<b>-0.2°C</b> Leeming (North Yorkshire, 33mAMSL)
<i>Most Rainfall</i>	<b>24.6mm</b> Loggerheads, Colomendy Centre (Clwyd, 225mAMSL)
<i>Most Sunshine</i>	<b>9.9hr</b> Preston, Cove House (Dorset, 44mAMSL)
<i>Highest Gust</i>	<b>35Kt 40mph</b> Islay: Port Ellen (Argyll (in Strathclyde Region), 17mAMSL)
<i>Highest Gust (mountain*)</i>	<b>48Kt 55mph</b> Bealach Na Ba No 2 (Ross & Cromarty, 773mAMSL)
<i>Greatest Snow Depth at 0900 UTC</i>	No non-zero values.

mAMSL refers to station elevation in metres above mean sea level.

\*Mountain stations are above 500mAMSL.

## Daily Weather Summary for Friday 22 September 2023

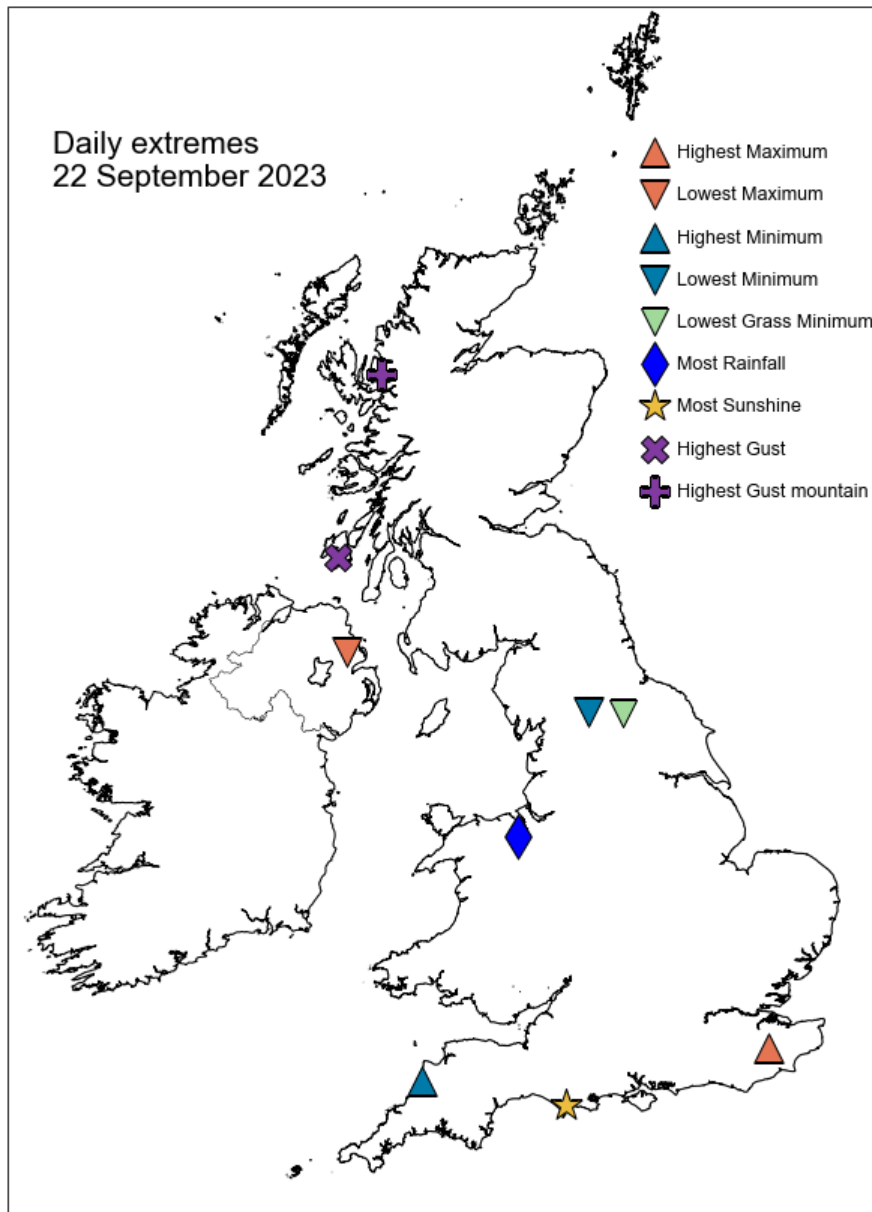

## Daily Weather Summary for Friday 22 September 2023

### North Atlantic and Europe analysis charts and satellite images at 0000 UTC

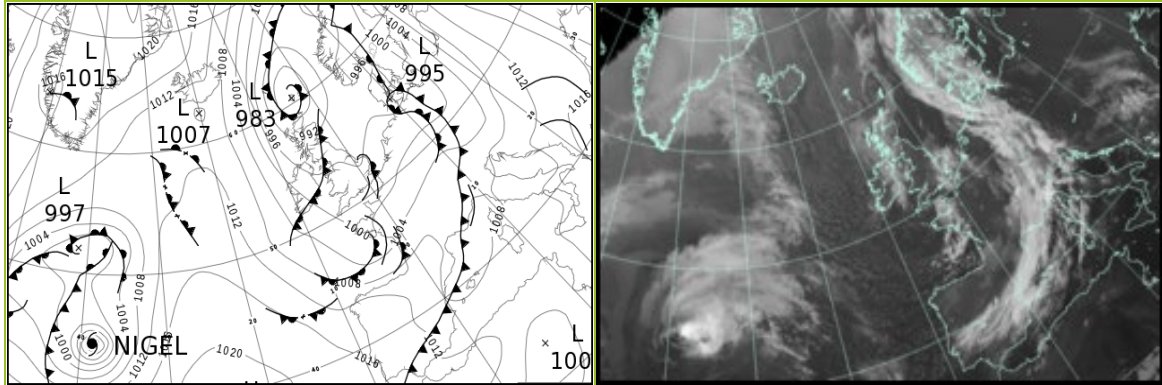

### North Atlantic and Europe analysis charts and satellite images at 1200 UTC

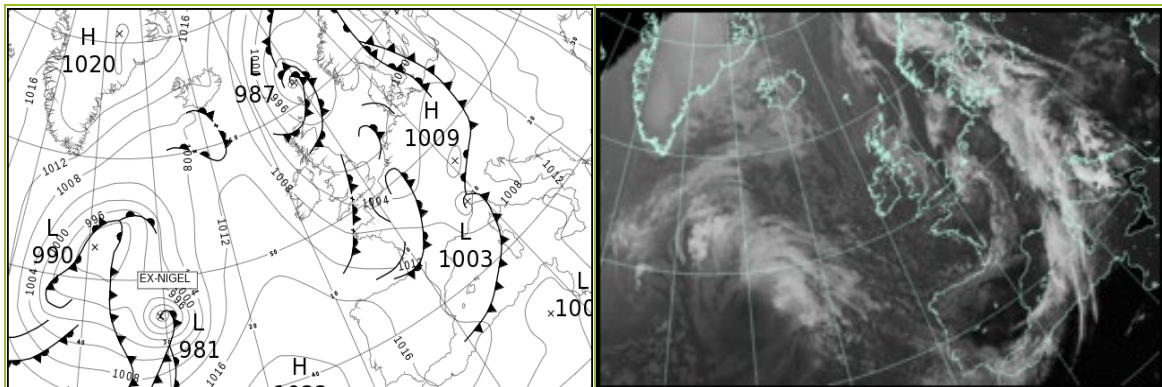

All satellite imagery copyright Met Office and EUMETSAT (European Organisation for the Exploitation of Meteorological Satellites). These show infra-red images from the geostationary MSG satellite. The rainfall rates are derived from both rain-radar and satellite data.

## Daily Weather Summary for Friday 22 September 2023

UK satellite and rain-radar precipitation rates at (L) 0000 and (R) 1200 UTC

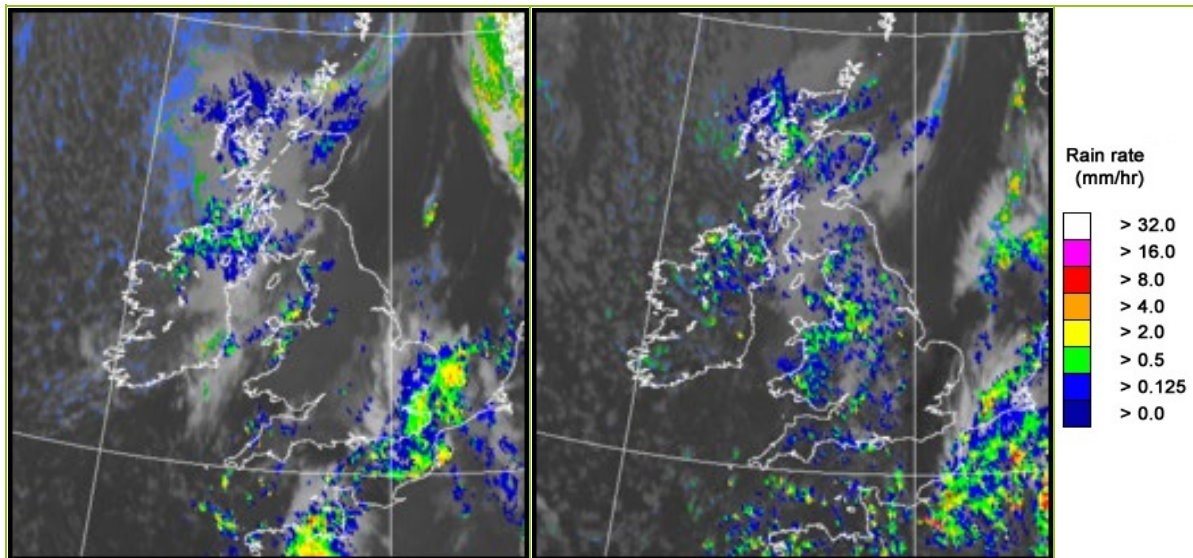

UK wind speed and direction at (L) 0000 and (R) 1200 UTC

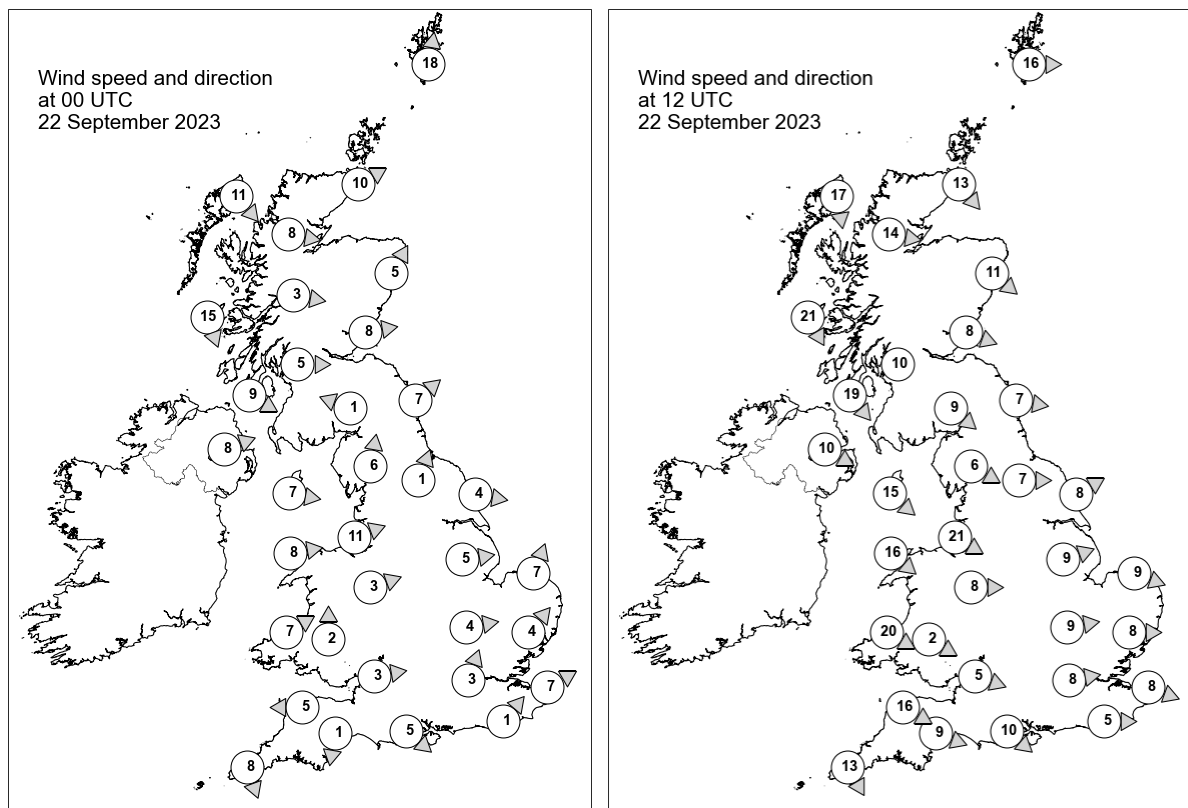

## Daily Weather Summary for Friday 22 September 2023

### Selected UK readings at (L) 0000 and (R) 1200 UTC

STATIONS		0000 UTC						1200 UTC					
NO	SITE	PRESS	WDIR	WSPD	CLOUD	TEMP	TDEW	PRESS	WDIR	WSPD	CLOUD	TEMP	TDEW
1	Lerwick	985.5	S	18	8	10.8	10.4	990.5	W	16	8	11.7	9.7
2	Wick	988.5	WSW	10	8	10.2	8.5	995.9	NW	13	8	11.8	11.0
3	Stornoway	991.3	NW	11	8	10.3	9.3	1000.2	N	17	8	11.1	10.0
4	Loch Glascarnoch	991.2	W	8	8	8.5	8.1	998.6	W	14	8	10.6	9.9
5	Aviemore	991.4	-	-	8	8.3	6.9	997.7	-	-	8	12.2	7.8
6	Dyce	991.3	SSW	5	1	8.9	5.8	996.6	NW	11	8	13.6	9.3
7	Tulloch Bridge	992.6	W	3	8	8.8	8.2	999.4	-	-	8	11.4	9.5
8	Tiree	994.0	NNW	15	8	10.3	9.3	1002.4	NNW	21	8	12.7	10.3
9	Leuchars	992.3	W	8	0	8.8	7.8	997.4	WNW	8	8	14.3	9.2
10	Bishopton	992.8	W	5	8	9.6	8.9	998.9	-	10	8	13.2	9.3
11	Machrihanish	993.6	WNW	9	8	11.9	9.5	1000.8	NW	19	8	13.3	10.1
12	Boulmer	994.2	SW	7	0	-	-	997.4	W	7	8	-	-
13	Eskdalemuir	994.7	ESE	1	8	7.5	7.3	998.1	NW	9	8	13.5	8.7
14	Aldergrove	995.6	WSW	8	8	10.9	9.1	1002.9	WNW	10	8	13.4	9.6
15	Shap	995.4	S	6	7	9.0	7.9	998.2	WNW	6	8	13.4	9.5
16	Leeming	995.6	SSW	1	0	7.0	6.0	998.1	W	7	8	15.9	9.2
17	Ronaldsway	995.4	W	7	1	12.1	9.4	1001.2	NW	15	8	13.3	9.3
18	Bridlington	994.9	W	4	8	11.4	8.8	998.0	WSW	8	1	16.4	8.6
19	Crosby	996.1	WSW	11	2	13.6	9.1	1000.3	WNW	21	8	14.5	12.0
20	Valley	996.5	W	8	8	13.2	10.1	1002.6	NW	16	8	14.1	9.0
21	Waddington	995.8	W	5	4	11.2	10.1	999.7	WSW	9	8	15.6	9.0
22	Shawbury	997.1	WSW	3	0	7.2	6.9	1001.1	W	8	8	14.2	10.5
23	Weybourne	995.6	SSW	7	8	12.1	9.8	999.9	WNW	9	3	16.5	9.1
24	Bedford	996.4	W	4	8	10.5	9.9	1000.8	W	9	5	16.6	10.3
25	Aberporth	997.8	WSW	7	3	11.8	9.8	1004.0	WNW	20	8	12.1	9.9
26	Sennybridge	998.9	S	2	0	4.7	4.4	1003.1	WNW	2	8	11.7	9.6
27	Wattisham	996.3	SW	4	8	11.4	10.1	1000.6	W	8	2	16.3	9.2
28	Almondsbury	997.6	W	3	0	7.7	6.8	1002.5	WNW	5	6	14.1	10.6
29	Heathrow	996.6	SSW	3	8	12.1	11.3	1001.9	W	8	3	17.9	10.0
30	Manston	996.9	WSW	7	8	11.6	11.1	1001.4	WNW	8	8	15.2	11.3
31	Chivenor	998.5	E	5	0	8.2	7.6	1004.6	WNW	16	4	15.6	9.9
32	Exeter	998.3	N	1	1	6.6	6.4	1004.0	WNW	9	6	15.9	12.2
33	Herstmonceux	996.9	SW	1	8	10.9	10.3	1002.1	W	5	2	16.3	10.9
34	Hurn	997.2	NW	5	0	8.2	7.7	1003.3	NW	10	8	14.2	10.7
35	Camborne	999.6	NNW	8	3	12.9	8.7	1007.0	NNW	13	1	14.9	9.8

## Daily Weather Summary for Friday 22 September 2023

### Selected European readings at (L) 0000 and (R) 1200 UTC

STATIONS		0000 UTC						1200 UTC					
NO	SITE	PRESS	WDIR	WSPD	CLOUD	TEMP	TDEW	PRESS	WDIR	WSPD	CLOUD	TEMP	TDEW
1	Murmansk	1014.5	SW	4	7	2.4	0.3	1004.5	S	16	8	11.6	9.5
2	Helsinki	1011.9	SE	8	0	15.3	13.8	1009.0	SE	16	0	21.3	14.3
3	Stockholm	-	-	-	-	-	-	-	-	-	-	-	-
4	Oslo	996.5	NNE	3	-	13.2	13.2	994.9	WSW	3	6	15.8	12.0
5	Reykjavik	1010.1	NE	2	0	1.3	-3.4	1009.1	NE	4	7	6.3	-1.6
6	Moscow	1023.1	-	0	0	13.4	13.1	1023.9	SE	2	2	24.5	7.8
7	Kiev	1017.9	-	0	7	14.4	10.9	1017.6	SE	6	6	26.4	11.7
8	Warsaw	1007.5	ESE	6	0	16.8	12.7	1005.5	SE	10	5	25.3	15.6
9	Berlin	998.2	SSE	4	7	18.9	14.4	1004.6	S	6	8	17.2	15.0
10	De Bilt	997.8	SW	6	1	13.5	13.0	1001.0	SW	10	7	16.9	10.5
11	Dublin	997.4	W	10	6	10.0	8.6	1004.3	WNW	17	5	13.2	6.5
12	Cork	1000.6	W	12	2	10.2	8.0	1008.5	WNW	16	4	12.0	5.6
13	Sofia	1015.6	S	2	6	17.2	14.1	1012.3	NE	4	2	27.7	16.5
14	Belgrade	1011.8	S	4	-	20.7	20.4	1010.0	SSW	4	3	31.9	15.2
15	Budapest	1008.8	SSE	4	-	18.4	15.5	1008.0	S	6	-	28.1	14.7
16	Prague	1000.5	S	4	-	16.9	12.8	1006.6	SW	4	8	16.6	12.8
17	Munich	1004.1	WNW	10	8	18.2	13.4	1008.6	WSW	6	7	13.2	11.4
18	Strasbourg	1004.0	S	7	8	14.5	13.2	1005.1	S	6	-	20.2	11.4
19	Paris	1001.4	SSW	10	8	13.5	11.7	1004.3	W	16	6	14.3	10.1
20	Jersey	998.5	W	10	8	11.7	9.7	1005.6	WNW	16	2	16.6	9.9
21	Milan	1005.4	ESE	10	6	19.8	17.0	1003.7	SE	15	7	21.4	17.8
22	Marseille	1006.3	WNW	18	8	19.4	15.1	1009.1	W	13	-	23.0	12.0
23	Bordeaux	1006.8	W	5	6	14.0	11.9	1010.5	WNW	8	-	17.9	13.0
24	Rome	1009.6	SE	8	0	23.6	20.0	1009.6	S	8	7	28.0	21.9
25	Ajaccio	1009.1	NE	7	-	19.3	14.8	1009.9	NE	5	8	19.0	17.7
26	Barcelona	1006.6	W	2	-	22.2	14.1	1010.2	SSW	11	1	25.6	10.1
27	Majorca	1007.2	W	12	8	25.0	20.7	1010.1	NNW	11	6	25.6	16.0
28	Madrid	1011.3	WNW	12	7	15.3	7.8	1014.4	E	3	1	18.5	6.3
29	Lisbon	1016.2	NW	3	-	17.2	13.2	1018.7	NNW	5	7	20.8	12.8
30	Athens	1016.4	E	3	-	23.1	12.3	1016.3	WSW	3	0	31.4	16.2
31	Malta	1013.7	SSE	11	0	25.5	23.5	1014.0	S	13	0	29.5	22.4
32	Gibraltar	1013.7	SW	12	8	22.5	18.7	1015.6	W	15	1	23.0	12.7



# Daily Weather Summary for Friday 22 September 2023

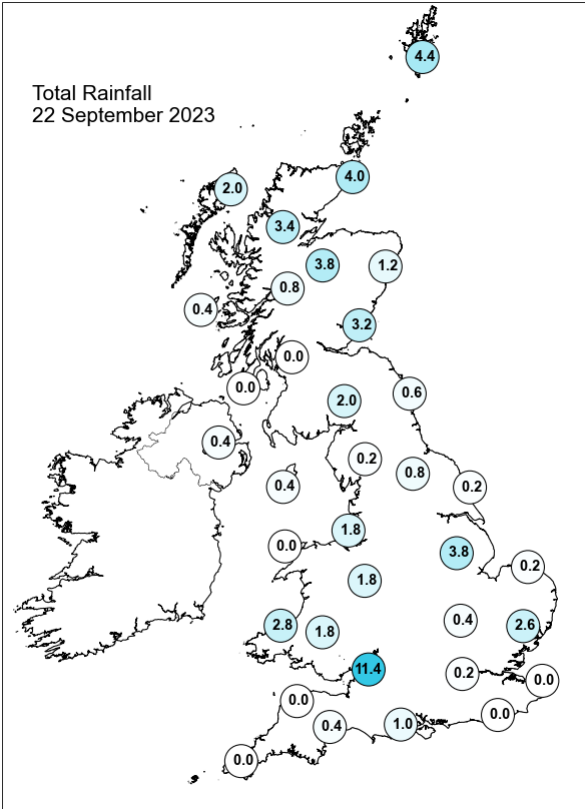
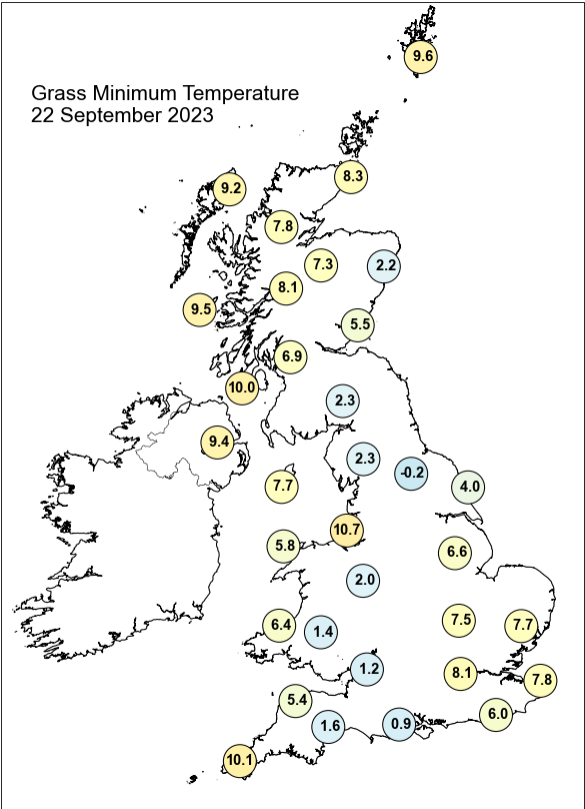
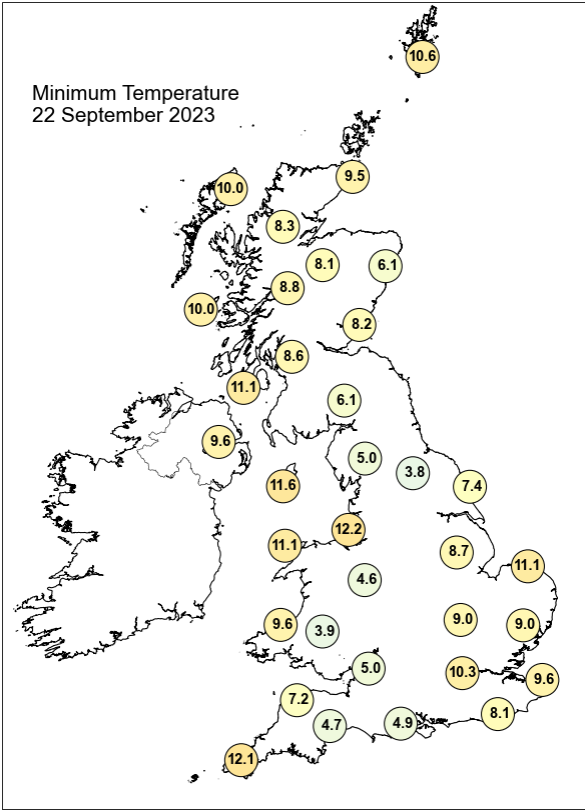
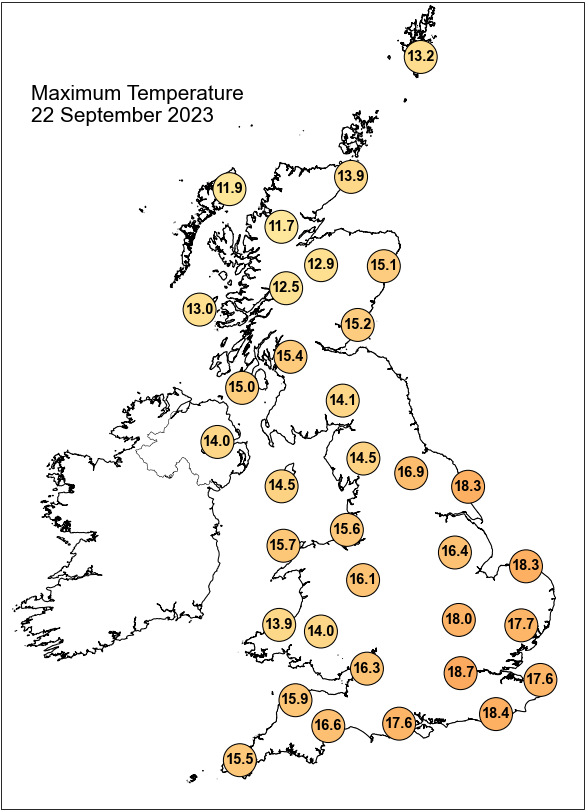



## Daily Weather Summary for Friday 22 September 2023

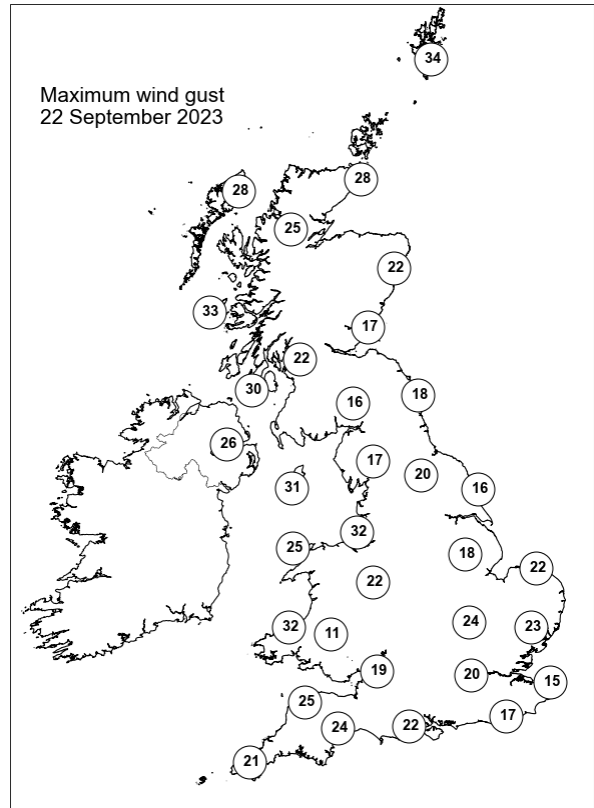
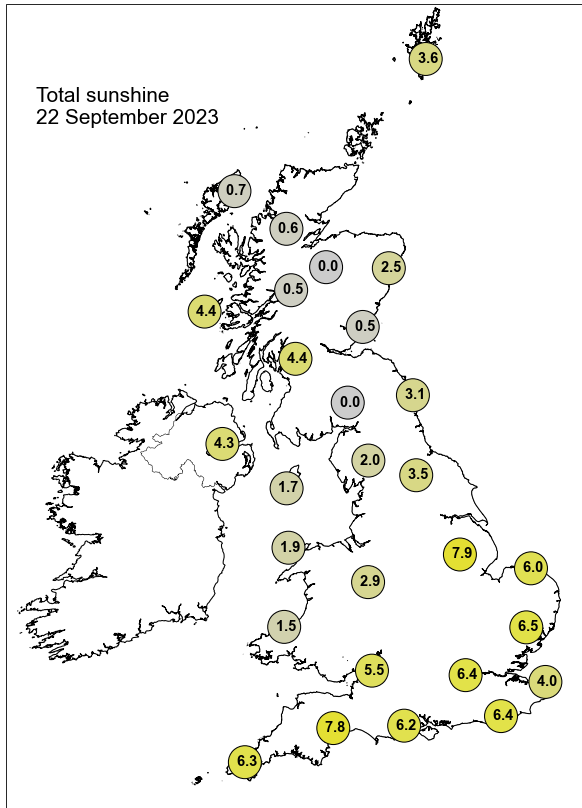

None of the selected stations observed a day of sleet or snow falling or non-zero snow depth at 0900 UTC.

## Daily Weather Summary for Saturday 23 September 2023

This day's summary created 30/09/2023 04:03

### Summary of the UK Weather for Saturday 23 September 2023

An occlusion lay off the Northeast coast, bringing showery outbreaks across north and northeastern parts overnight, the heaviest along the northeast coast. Elsewhere saw a trend of clear skies and scattered cloud, with the best of the clear spells towards the southeast. Towards dawn and the majority of showers had eased, though cloud began to build in parts of far southwest Cornwall as a result of Ex-Nigel to the west. Some rural northern areas experienced localised grass frost, with isolated mist and fog patches further south. It was a largely dry day with scattered cloud for much of the UK. A thin band of showers moved eastward across northern England through the day. It was clearer in southern areas of England and Wales until mid-afternoon. Later in the afternoon and into the evening, a front moved into Northern Ireland and western areas of mainland Britain, bringing rain, thicker cloud and increased winds. Temperatures during the day were average for the time of year, with the warmest areas in the southeast under the best of the sunshine.

### Daily Extremes

<i>Highest Maximum</i>	<b>20.0°C</b> Frittenden (Kent, 38mAMSL)
<i>Lowest Maximum</i>	<b>11.4°C</b> Dalwhinnie No 2 (Inverness-shire, 351mAMSL)
<i>Highest Minimum</i>	<b>12.5°C</b> Scilly: St Marys Airport (Isles Of Scilly, 31mAMSL)
<i>Lowest Minimum</i>	<b>-0.4°C</b> Tulloch Bridge (Inverness-shire, 249mAMSL)
<i>Lowest Grass Minimum</i>	<b>-3.2°C</b> Balmoral (Aberdeenshire, 283mAMSL)
<i>Most Rainfall</i>	<b>44.2mm</b> Treherbert, Tyn-y-waun (Mid Glamorgan, 259mAMSL)
<i>Most Sunshine</i>	<b>9.6hr</b> Preston, Cove House (Dorset, 44mAMSL)
<i>Highest Gust</i>	<b>44Kt 51mph</b> Mumbles Head (West Glamorgan, 44mAMSL)
<i>Highest Gust (mountain*)</i>	<b>57Kt 66mph</b> Cairngorm Summit (Inverness-shire, 1237mAMSL)
<i>Greatest Snow Depth at 0900 UTC</i>	No non-zero values.

mAMSL refers to station elevation in metres above mean sea level.

\*Mountain stations are above 500mAMSL.

## Daily Weather Summary for Saturday 23 September 2023

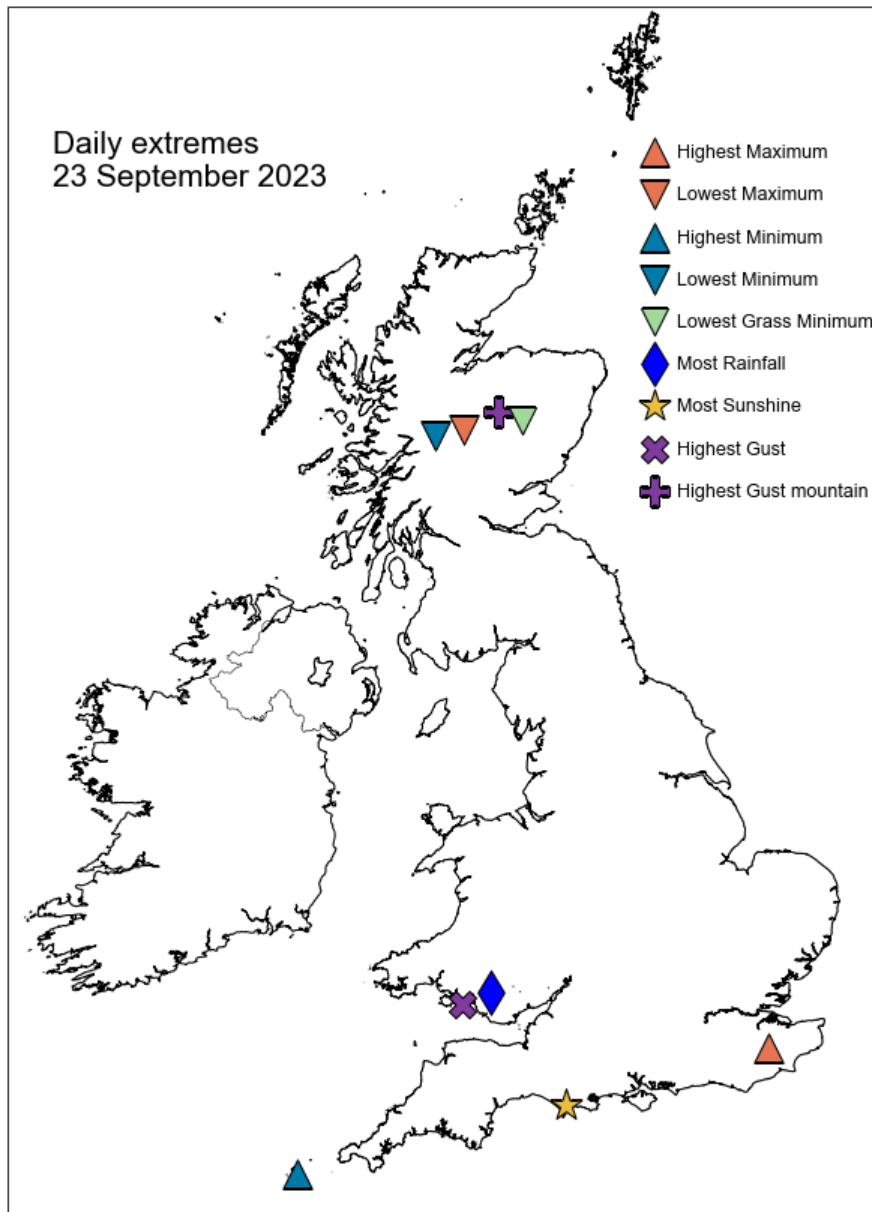

## Daily Weather Summary for Saturday 23 September 2023

### North Atlantic and Europe analysis charts and satellite images at 0000 UTC

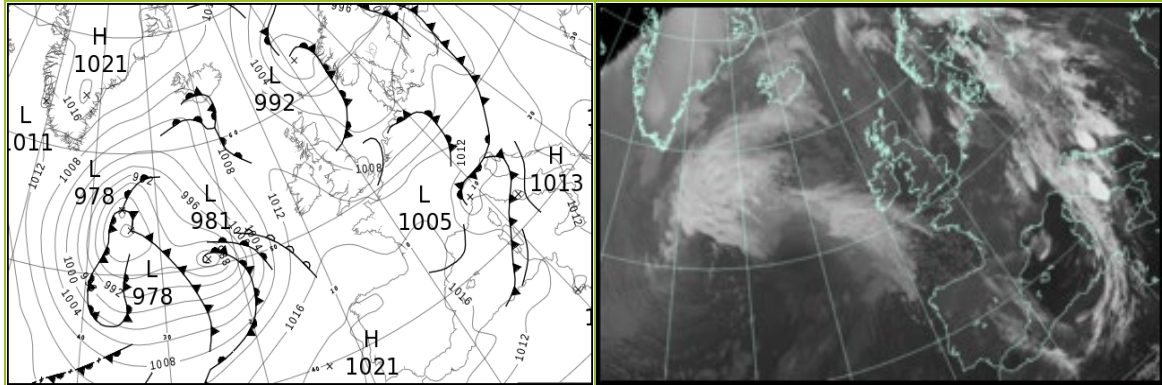

### North Atlantic and Europe analysis charts and satellite images at 1200 UTC

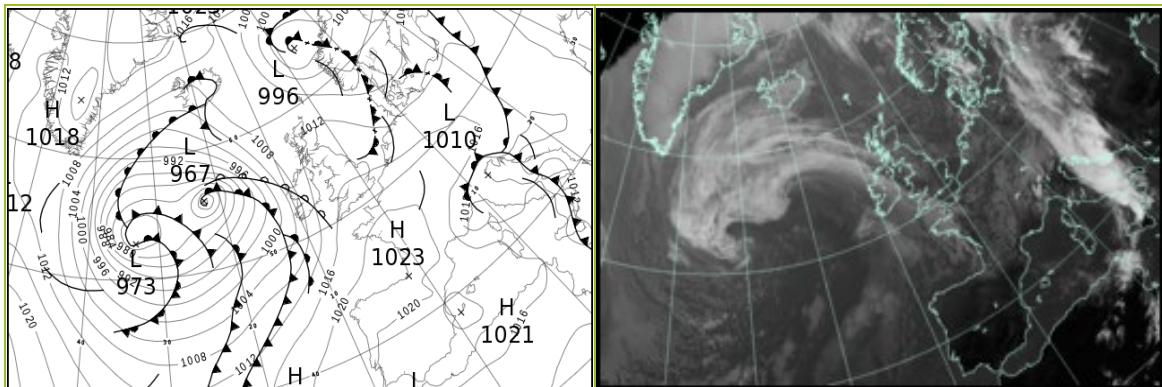

All satellite imagery copyright Met Office and EUMETSAT (European Organisation for the Exploitation of Meteorological Satellites). These show infra-red images from the geostationary MSG satellite. The rainfall rates are derived from both rain-radar and satellite data.

## Daily Weather Summary for Saturday 23 September 23

UK satellite and rain-radar precipitation rates at (L) 0000 and (R) 1200 UTC

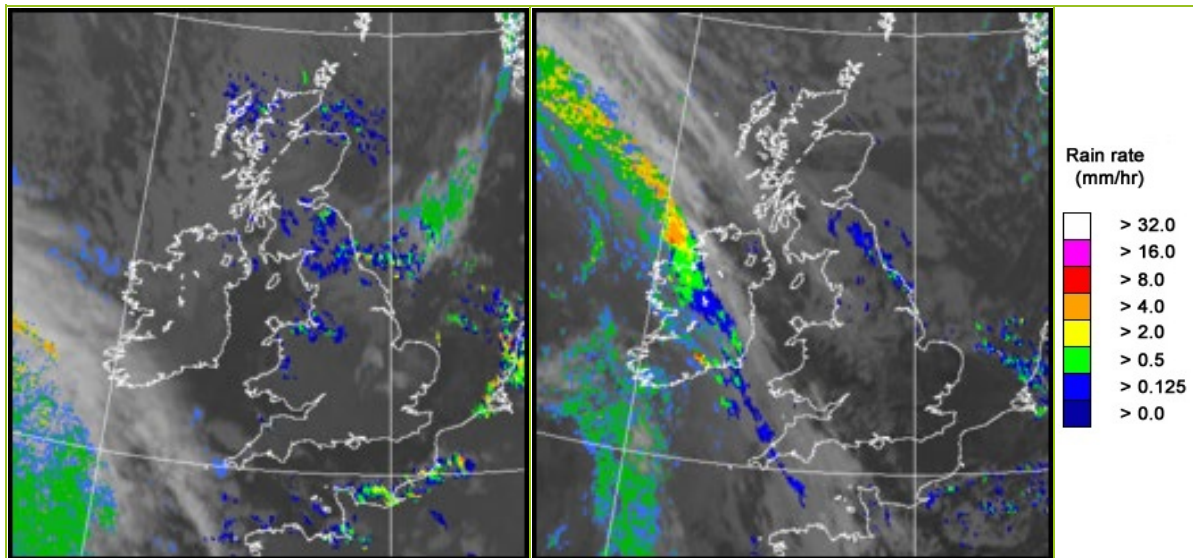

UK wind speed and direction at (L) 0000 and (R) 1200 UTC

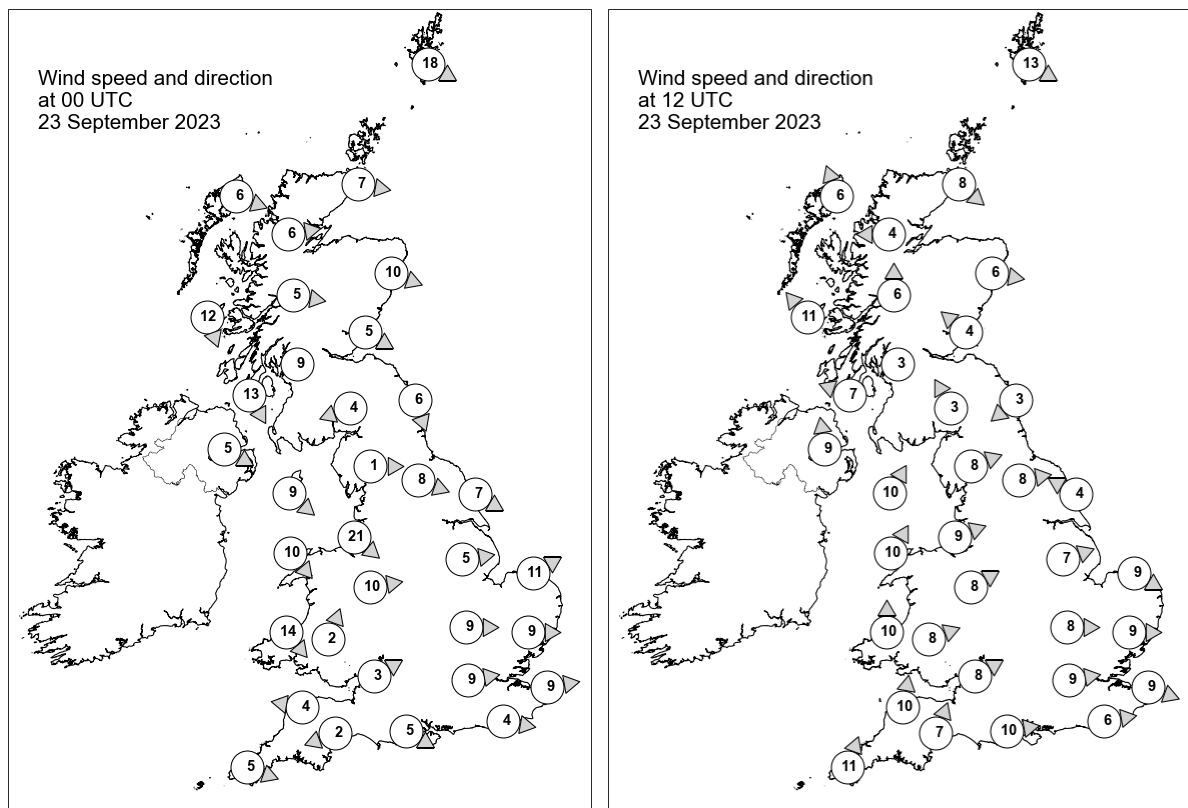

## Daily Weather Summary for Saturday 23 September 2023

### Selected UK readings at (L) 0000 and (R) 1200 UTC

STATIONS		0000 UTC						1200 UTC					
NO	SITE	PRESS	WDIR	WSPD	CLOUD	TEMP	TDEW	PRESS	WDIR	WSPD	CLOUD	TEMP	TDEW
1	Lerwick	1000.3	WNW	18	8	9.1	8.1	1008.8	WNW	13	8	10.5	4.8
2	Wick	1005.7	W	7	8	7.8	7.4	1011.8	NW	8	8	11.3	4.0
3	Stornoway	1008.9	WNW	6	8	8.4	4.8	1011.5	SSE	6	0	11.4	2.6
4	Loch Glascarnoch	1008.8	W	6	5	4.8	2.7	1012.3	E	4	8	9.2	5.0
5	Aviemore	1008.6	-	-	0	4.5	3.3	1012.5	-	-	4	10.6	1.7
6	Dyce	1006.7	WNW	10	0	8.0	4.4	1012.9	W	6	5	11.4	0.6
7	Tulloch Bridge	1009.6	W	5	3	7.3	3.6	1012.6	S	6	5	11.2	2.8
8	Tiree	1010.6	NNW	12	8	10.4	2.8	1012.1	SE	11	3	12.1	4.3
9	Leuchars	1007.5	WNW	5	8	9.4	6.7	1013.1	SE	4	8	12.7	3.9
10	Bishopton	1008.3	-	9	8	9.9	6.0	1012.8	-	3	8	12.7	5.9
11	Machrihanish	1009.2	NNW	13	8	10.9	6.8	1012.6	ESE	7	8	12.2	5.2
12	Boulmer	1006.8	NNW	6	8	-	-	1013.8	NE	3	8	-	-
13	Eskdalemuir	1007.8	ENE	4	8	9.2	7.9	1013.5	SSE	3	8	10.3	7.8
14	Aldergrove	1010.6	WNW	5	8	9.8	7.3	1012.5	S	9	6	13.3	3.4
15	Shap	1007.9	W	1	8	8.4	8.1	1014.1	WSW	8	8	11.9	5.6
16	Leeming	1006.7	WNW	8	8	11.6	8.9	1014.0	W	8	7	14.9	7.0
17	Ronaldsway	1009.4	NW	9	3	11.5	7.8	1014.0	SSW	10	3	14.2	7.0
18	Bridlington	1005.5	WNW	7	5	11.2	9.4	1014.2	ESE	4	8	14.1	11.3
19	Crosby	1008.5	NW	21	8	13.4	10.1	1014.9	WSW	9	7	15.2	7.6
20	Valley	1010.2	NW	10	8	12.0	7.8	1014.5	SSW	10	8	14.1	7.2
21	Waddington	1006.9	W	5	8	11.4	9.6	1015.1	WSW	7	3	15.9	7.1
22	Shawbury	1009.6	W	10	5	8.9	6.9	1015.6	WSW	8	7	14.8	6.1
23	Weybourne	1005.6	WSW	11	8	12.0	11.0	1015.2	WNW	9	2	14.6	11.2
24	Bedford	1008.2	W	9	2	10.8	8.4	1016.2	W	8	2	15.5	7.5
25	Aberporth	1011.1	NW	14	6	12.1	7.3	1015.1	S	10	8	14.6	7.8
26	Sennybridge	1011.4	SSW	2	8	6.8	6.4	1016.1	WSW	8	1	13.0	6.1
27	Wattisham	1007.2	W	9	7	10.5	9.2	1015.7	W	9	8	16.2	10.3
28	Almondsbury	1011.0	WSW	3	1	7.5	6.5	1017.2	WSW	8	8	14.8	6.7
29	Heathrow	1009.4	W	9	0	10.1	8.6	1017.0	W	9	1	18.2	8.0
30	Manston	1008.4	W	9	1	10.0	8.9	1016.6	WNW	9	3	16.9	10.3
31	Chivenor	1011.8	E	4	3	10.6	8.9	1016.5	S	10	2	16.2	7.7
32	Exeter	1012.0	ENE	2	0	6.2	5.7	1017.1	SSW	7	8	15.7	8.1
33	Herstmonceux	1009.5	W	4	0	9.2	8.3	1017.3	W	6	1	16.7	8.0
34	Hurn	1011.2	WNW	5	0	7.9	6.8	1017.7	W	10	6	18.0	6.7
35	Camborne	1013.7	WNW	5	1	10.8	5.4	1016.5	SSW	11	7	16.1	8.1

## Daily Weather Summary for Saturday 23 September 2023

### Selected European readings at (L) 0000 and (R) 1200 UTC

STATIONS		0000 UTC						1200 UTC					
NO	SITE	PRESS	WDIR	WSPD	CLOUD	TEMP	TDEW	PRESS	WDIR	WSPD	CLOUD	TEMP	TDEW
1	Murmansk	1001.7	S	10	2	14.7	12.5	995.1	S	12	8	15.6	13.3
2	Helsinki	1005.7	SSE	14	7	19.1	14.9	1007.7	SW	8	8	16.1	15.0
3	Stockholm	-	-	-	-	-	-	-	-	-	-	-	-
4	Oslo	999.5	NE	3	-	10.1	10.1	1003.3	SW	4	3	16.3	10.6
5	Reykjavik	1006.6	ENE	7	6	5.3	2.8	1005.1	NE	6	7	7.4	3.7
6	Moscow	1025.1	SE	2	0	12.9	9.5	1024.4	SSE	2	0	24.3	7.0
7	Kiev	1017.7	-	0	7	17.9	13.4	1018.2	SE	4	2	26.8	13.6
8	Warsaw	1007.3	SW	2	5	18.7	16.8	1013.4	W	4	8	17.0	15.3
9	Berlin	1007.1	SSE	6	8	14.3	12.9	1013.5	W	12	6	17.3	9.4
10	De Bilt	1006.7	SSW	6	8	11.9	10.2	1014.4	WSW	8	8	17.0	12.8
11	Dublin	1012.1	W	10	1	6.4	4.8	1013.1	SSE	10	7	14.0	4.1
12	Cork	1013.9	WNW	8	1	7.6	5.4	1010.3	SSE	17	7	13.1	11.1
13	Sofia	1015.7	SW	4	0	18.8	15.0	1012.2	ESE	2	1	30.2	13.6
14	Belgrade	1010.9	SSE	4	-	24.8	14.0	1011.7	NNE	2	1	29.3	15.6
15	Budapest	1008.7	ENE	4	-	19.0	14.7	1013.5	W	6	-	21.9	16.8
16	Prague	1010.5	SSW	2	-	12.6	11.2	1016.1	WSW	4	7	16.0	8.0
17	Munich	1012.1	SSW	4	8	11.3	9.0	1018.3	W	6	8	14.1	6.0
18	Strasbourg	1013.3	SW	6	6	11.8	7.9	1018.1	NE	4	7	18.2	10.3
19	Paris	1012.5	W	3	-	11.2	8.8	1019.2	SW	6	6	18.2	8.5
20	Jersey	1012.7	NW	10	8	13.2	8.0	1019.1	WSW	9	3	16.5	8.2
21	Milan	1006.3	ENE	5	2	17.7	13.5	1011.0	SSW	7	6	22.7	12.9
22	Marseille	1013.1	WNW	19	-	16.3	9.7	1015.5	WNW	31	-	22.1	8.2
23	Bordeaux	1016.4	SSW	4	-	12.3	10.7	1021.4	N	8	7	21.2	10.9
24	Rome	1012.0	N	4	2	19.7	19.2	1011.3	WSW	8	5	25.1	15.3
25	Ajaccio	1012.3	NNE	3	-	17.5	16.2	1014.9	W	16	-	22.6	10.7
26	Barcelona	1015.2	ENE	5	-	19.9	14.7	1019.5	SSW	6	1	22.8	13.3
27	Majorca	1015.1	NNE	2	0	15.0	13.9	1019.2	NW	6	2	26.2	12.5
28	Madrid	1018.9	NE	2	5	11.6	7.9	1020.3	SSE	4	0	20.5	7.5
29	Lisbon	1019.4	N	6	-	17.5	12.8	1020.4	NE	6	-	23.9	9.7
30	Athens	1015.7	N	2	-	24.5	14.2	1015.7	SSW	3	0	31.6	15.9
31	Malta	1012.0	SSE	12	0	25.5	22.1	1011.5	SW	17	1	29.3	23.0
32	Gibraltar	1016.4	W	12	0	19.4	15.6	1018.9	E	10	0	21.6	17.7



# Daily Weather Summary for Saturday 23 September 2023

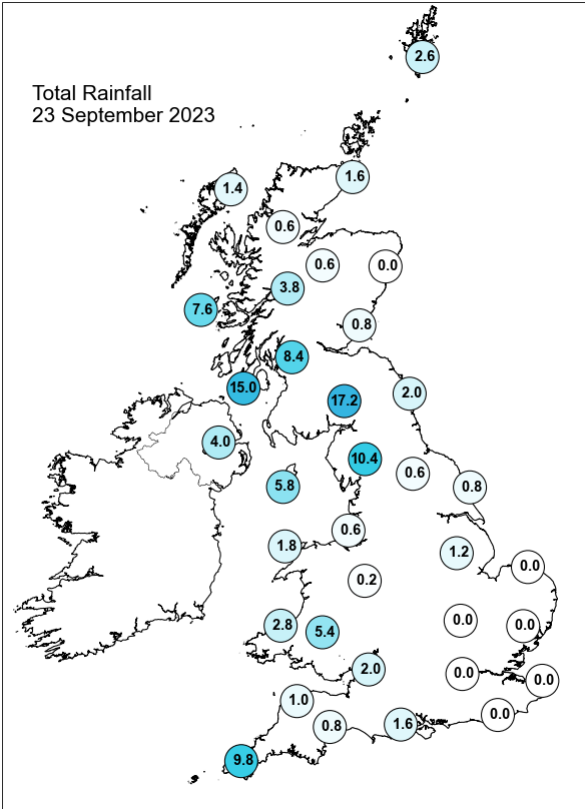
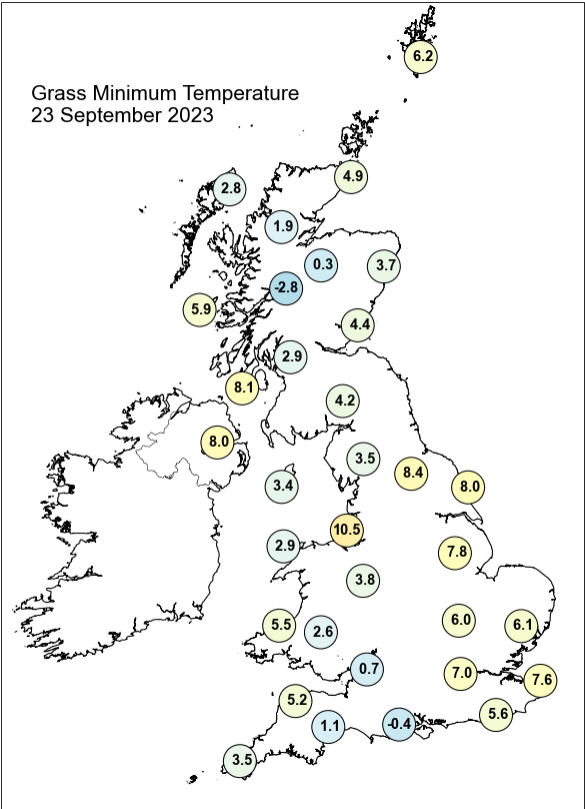
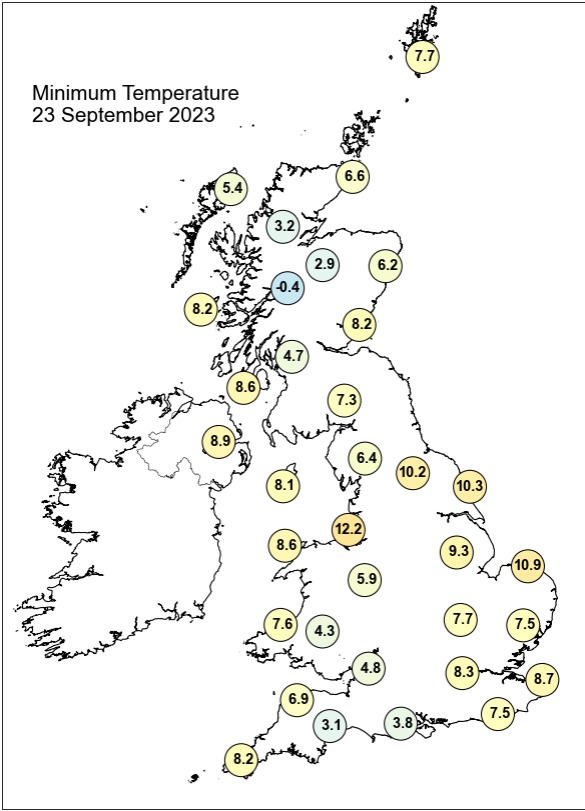
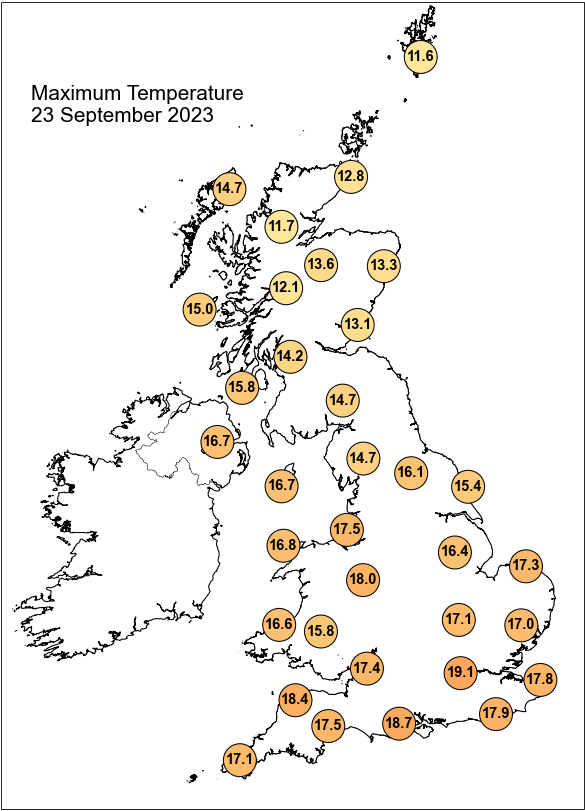

## Daily Weather Summary for Saturday 23 September 2023

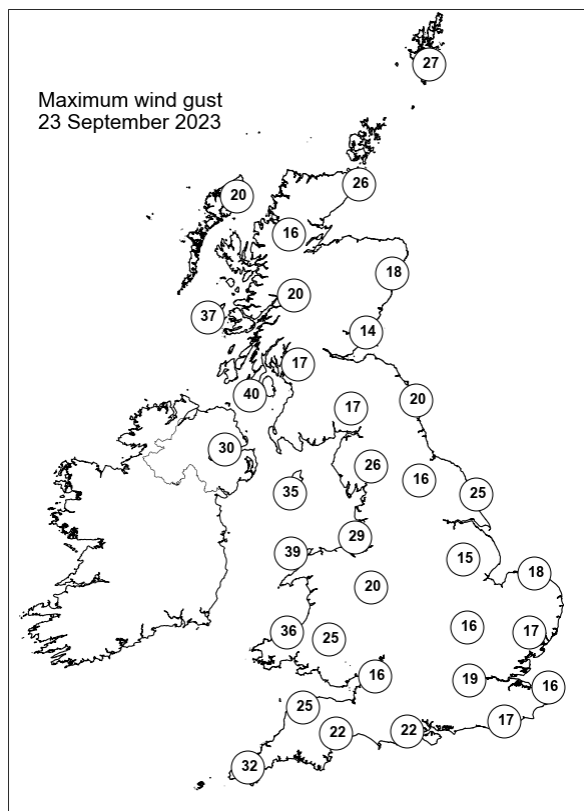
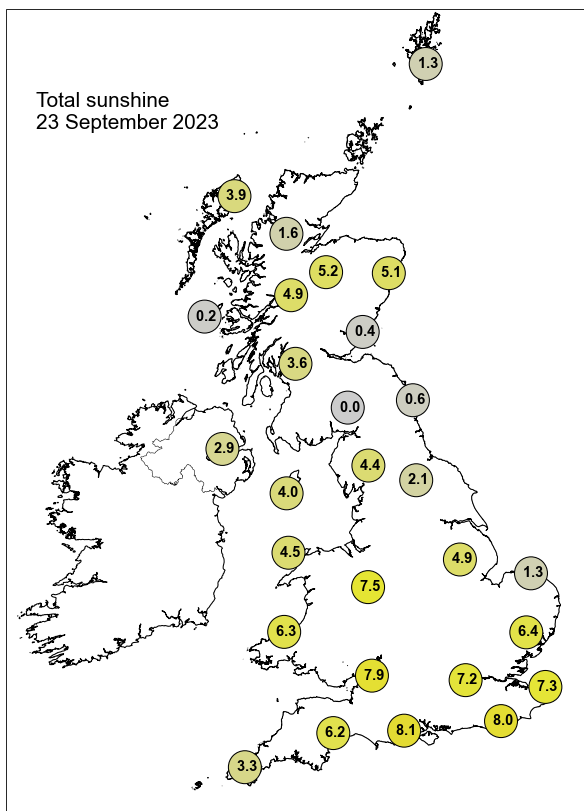

None of the selected stations observed a day of sleet or snow falling or non-zero snow depth at 0900 UTC.

## Daily Weather Summary for Sunday 24 September 2023

This day's summary created 01/10/2023 04:02

### Summary of the UK Weather for Sunday 24 September 2023

Ex-Nigel was absorbed into a deep low due south of Iceland, and that led to a triple point occlusion running the length of the west coast at midnight. This brought persistent rain and strong winds/coastal gales across most of the west, heaviest in the NW. Dry areas were generally confined to the southeast as this rain pushed northeastwards through the early hours; with the heaviest rain beginning to clear the east coast by dawn. A succession of fronts moved eastwards across the UK during the day bringing rain to Wales and far western Scotland during the morning. During the afternoon, more widespread rain arrived into Northern Ireland, northern England and Scotland, turning heavy in places. Southern and eastern parts of England remained largely dry, and although there was widespread cloud, there were also some sunny spells in these locations. Eastern areas were relatively calm, but strong winds accompanied the fronts in the west and north, particularly in the Irish sea. The rain continued into the first half of the night, with bands also passing over central and southern England.

### Daily Extremes

<i>Highest Maximum</i>	<b>21.9°C</b> Cambridge, Niab (Cambridgeshire, 26mAMSL)
<i>Lowest Maximum</i>	<b>14.2°C</b> Forrest Lodge, Burnhead (Kirkcudbrightshire, 150mAMSL)
<i>Highest Minimum</i>	<b>15.1°C</b> Swanage (Dorset, 10mAMSL)
<i>Lowest Minimum</i>	<b>3.8°C</b> Orkney: Loch Of Hundland (Orkney, 28mAMSL)
<i>Lowest Grass Minimum</i>	<b>0.4°C</b> Lerwick (Shetland, 82mAMSL)
<i>Most Rainfall</i>	<b>61.8mm</b> Tyndrum No 3 (Perthshire (in Central Region), 168mAMSL)
<i>Most Sunshine</i>	<b>5.7hr</b> Manston (Kent, 49mAMSL)
<i>Highest Gust</i>	<b>60Kt 69mph</b> Capel Curig No 3 (Gwynedd, 216mAMSL)
<i>Highest Gust (mountain*)</i>	<b>89Kt 102mph</b> Cairngorm Summit (Inverness-shire, 1237mAMSL)
<i>Greatest Snow Depth at 0900 UTC</i>	No non-zero values.

mAMSL refers to station elevation in metres above mean sea level.

\*Mountain stations are above 500mAMSL.

## Daily Weather Summary for Sunday 24 September 2023

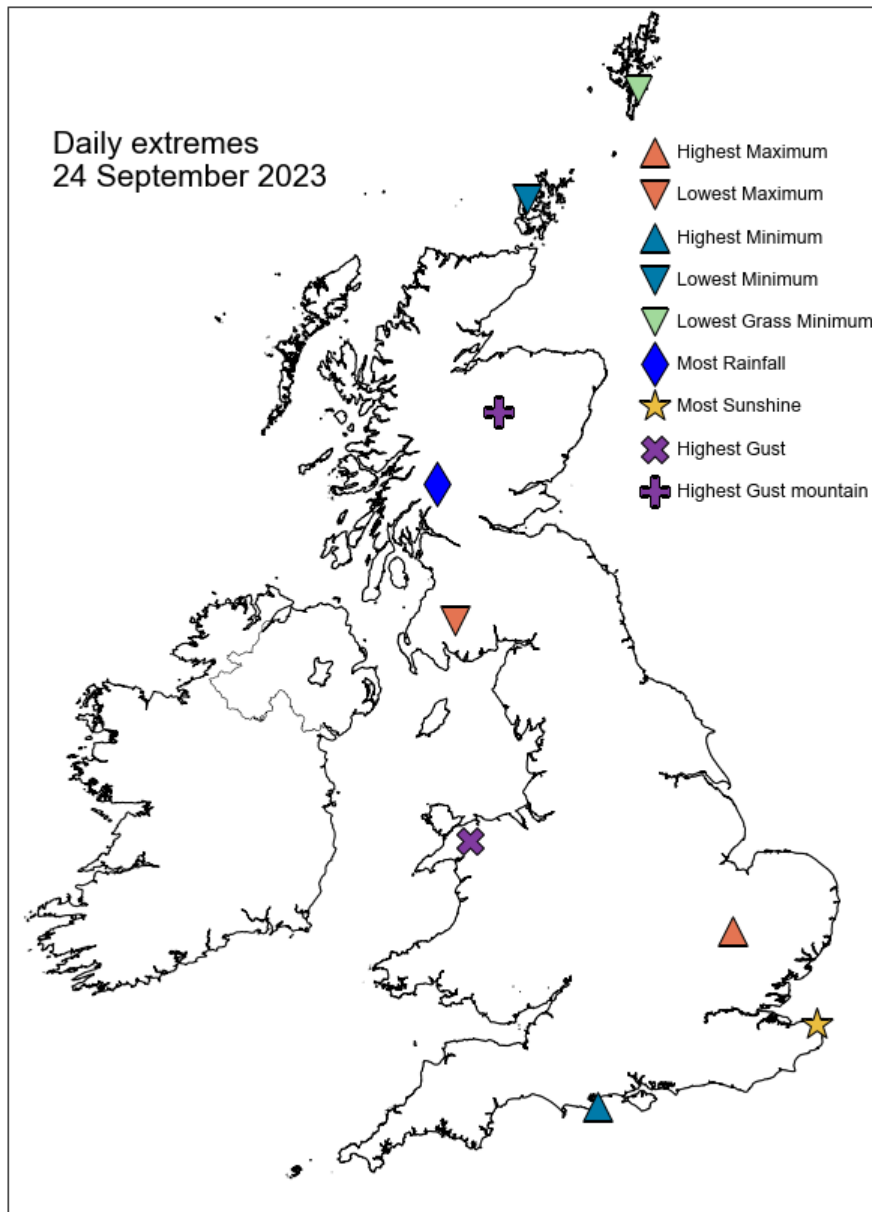

## Daily Weather Summary for Sunday 24 September 2023

### North Atlantic and Europe analysis charts and satellite images at 0000 UTC

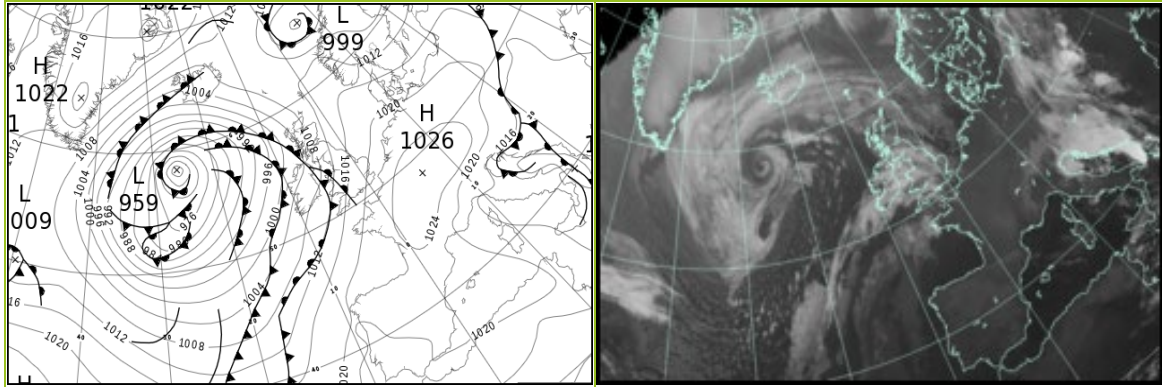

### North Atlantic and Europe analysis charts and satellite images at 1200 UTC

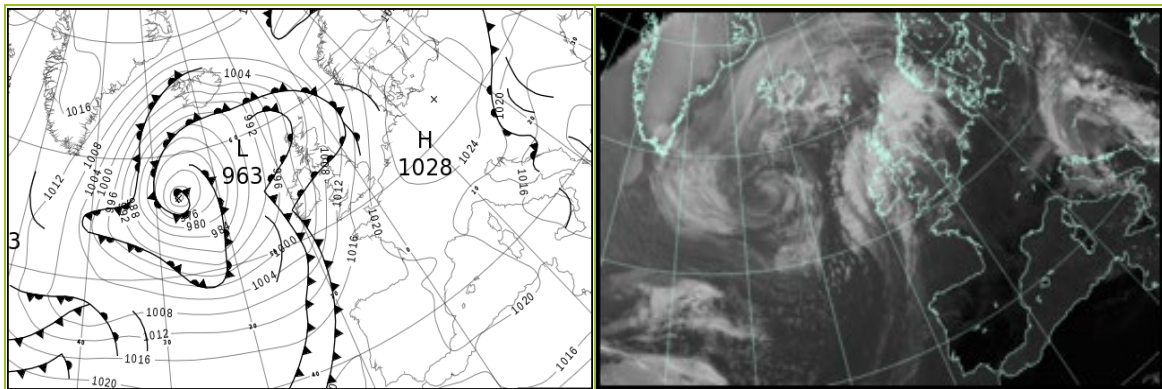

All satellite imagery copyright Met Office and EUMETSAT (European Organisation for the Exploitation of Meteorological Satellites). These show infra-red images from the geostationary MSG satellite. The rainfall rates are derived from both rain-radar and satellite data.

## Daily Weather Summary for Sunday 24 September 2023

UK satellite and rain-radar precipitation rates at (L) 0000 and (R) 1200 UTC

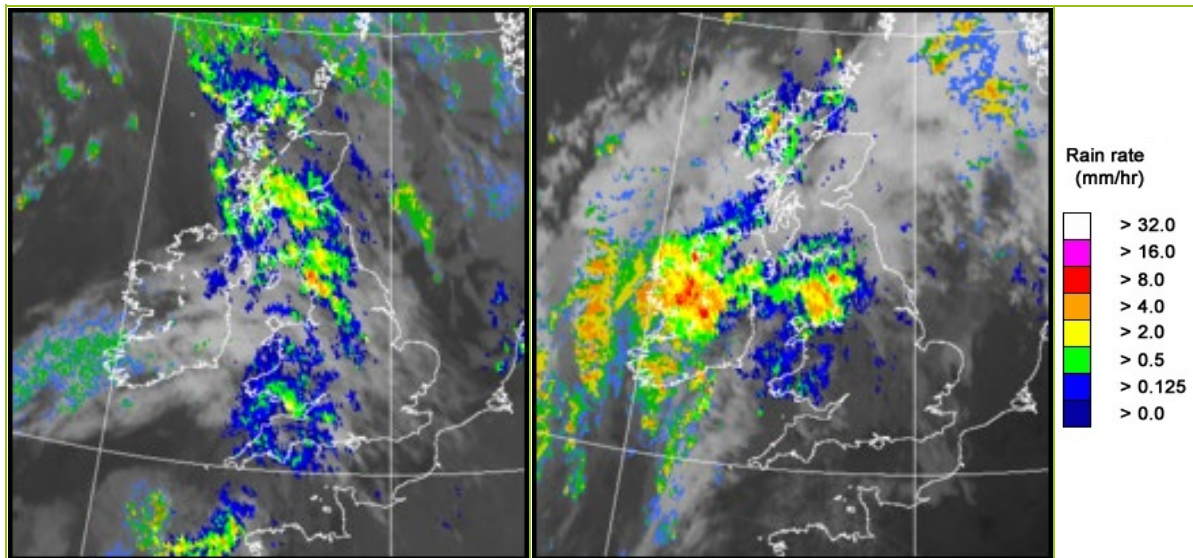

UK wind speed and direction at (L) 0000 and (R) 1200 UTC

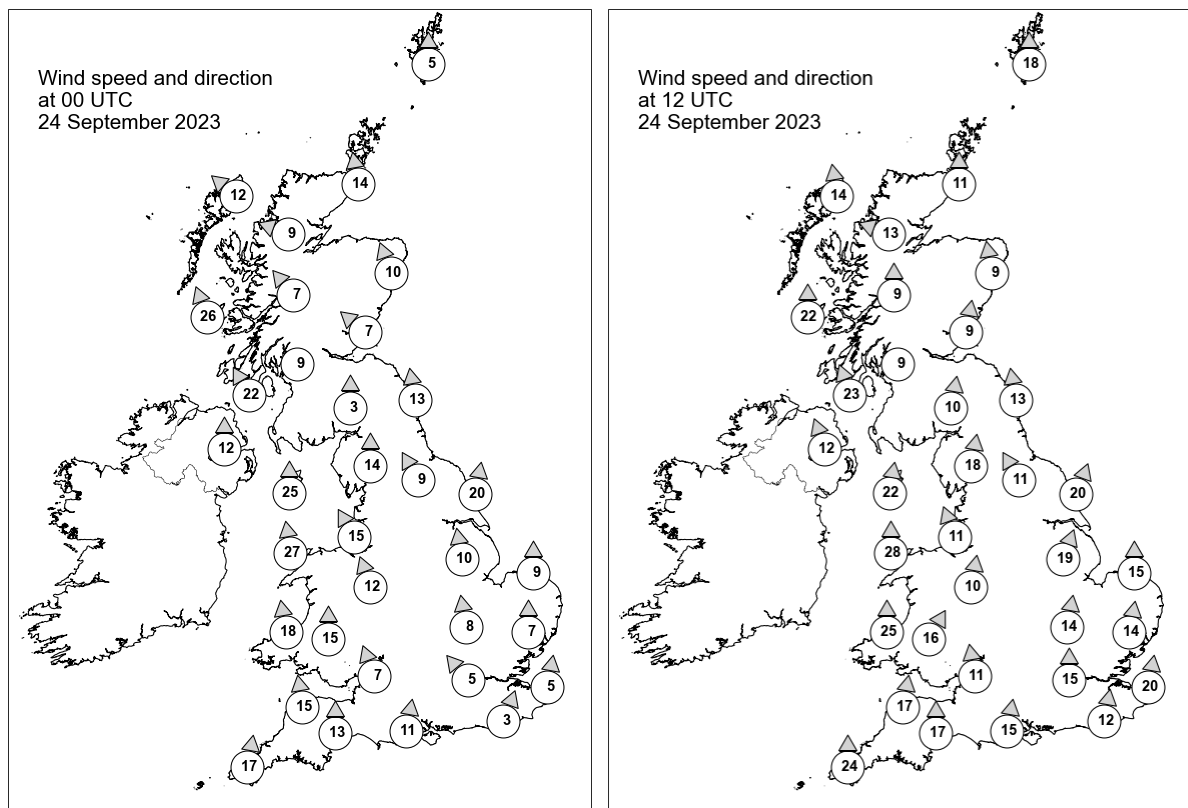



## Daily Weather Summary for Sunday 24 September 2023

### Selected UK readings at (L) 0000 and (R) 1200 UTC

STATIONS		0000 UTC						1200 UTC					
NO	SITE	PRESS	WDIR	WSPD	CLOUD	TEMP	TDEW	PRESS	WDIR	WSPD	CLOUD	TEMP	TDEW
1	Lerwick	1012.1	S	5	8	7.9	4.6	1004.2	S	18	8	12.3	12.0
2	Wick	1008.4	S	14	7	11.5	7.0	1003.5	S	11	8	13.4	11.5
3	Stornoway	1004.2	SE	12	7	10.7	6.8	999.8	S	14	8	14.2	13.6
4	Loch Glascarnoch	1006.8	ESE	9	8	8.2	5.0	1002.5	ESE	13	8	13.7	11.8
5	Aviemore	1007.7	-	-	8	10.9	6.1	1003.8	-	-	8	16.2	11.6
6	Dyce	1010.5	SSE	10	8	11.6	8.1	1006.0	S	9	8	15.6	12.7
7	Tulloch Bridge	1007.6	SE	7	8	9.8	8.3	1003.9	S	9	8	15.0	12.3
8	Tiree	1003.2	SSE	26	8	13.9	13.4	1001.3	S	22	8	15.5	13.9
9	Leuchars	1010.2	SE	7	8	11.9	7.9	1006.0	S	9	8	18.3	13.8
10	Bishopton	1007.8	-	9	8	10.0	9.2	1005.4	-	9	8	16.9	13.3
11	Machrihanish	1004.7	SSE	22	8	13.6	12.9	1003.3	SSE	23	8	16.1	14.1
12	Boulmer	1012.4	S	13	8	-	-	1008.9	S	13	8	-	-
13	Eskdalemuir	1010.8	S	3	8	9.1	7.8	1007.7	S	10	8	15.3	14.8
14	Aldergrove	1004.7	S	12	8	15.4	14.7	1003.1	SSE	12	8	17.0	14.5
15	Shap	1011.9	S	14	8	9.7	9.0	1008.7	S	18	8	16.2	15.5
16	Leeming	1014.0	SSE	9	8	11.6	7.1	1010.9	SSE	11	8	18.1	15.8
17	Ronaldsway	1008.2	S	25	8	15.0	14.2	1006.6	S	22	8	16.5	15.8
18	Bridlington	1015.4	S	20	8	13.2	8.3	1013.1	SSW	20	8	17.6	14.7
19	Crosby	1011.9	SSE	15	8	13.8	10.2	1010.1	SSE	11	8	17.7	15.8
20	Valley	1009.5	S	27	8	15.3	14.6	1008.1	S	28	8	16.8	15.8
21	Waddington	1016.9	S	10	8	10.5	7.2	1015.0	SSW	19	8	18.4	15.0
22	Shawbury	1014.0	SSE	12	8	13.9	10.0	1012.0	S	10	8	17.9	16.2
23	Weybourne	1018.9	S	9	0	10.7	7.2	1017.3	S	15	2	18.8	14.0
24	Bedford	1018.5	S	8	4	10.6	7.9	1016.8	S	14	8	19.2	14.8
25	Aberporth	1011.4	S	18	8	15.1	14.7	1009.2	S	25	8	16.8	15.0
26	Sennybridge	1014.1	S	15	8	12.1	11.2	1012.2	SSW	16	8	16.6	15.3
27	Wattisham	1020.3	S	7	0	11.3	7.5	1018.7	S	14	8	18.6	13.6
28	Almondsbury	1016.8	SSE	7	8	14.0	11.2	1015.3	S	11	8	18.4	14.8
29	Heathrow	1019.8	SE	5	2	11.3	8.1	1018.3	S	15	8	19.8	14.6
30	Manston	1021.2	S	5	1	10.9	8.3	1020.7	S	20	8	18.2	11.9
31	Chivenor	1014.7	S	15	8	15.5	14.1	1013.4	S	17	8	19.0	14.7
32	Exeter	1016.5	S	13	8	15.1	14.2	1015.4	S	17	8	18.2	15.1
33	Herstmonceux	1020.8	SSW	3	0	11.7	7.9	1020.4	S	12	8	17.6	13.1
34	Hurn	1018.6	S	11	8	16.5	12.2	1018.0	S	15	8	19.3	15.4
35	Camborne	1014.6	S	17	8	16.2	15.6	1012.3	S	24	8	17.4	15.2



## Daily Weather Summary for Sunday 24 September 2023

### Selected European readings at (L) 0000 and (R) 1200 UTC

STATIONS		0000 UTC						1200 UTC					
NO	SITE	PRESS	WDIR	WSPD	CLOUD	TEMP	TDEW	PRESS	WDIR	WSPD	CLOUD	TEMP	TDEW
1	Murmansk	1000.8	N	6	7	7.6	6.1	1009.0	N	6	7	7.9	3.6
2	Helsinki	1010.6	SW	4	7	12.9	12.7	1015.4	W	14	0	16.2	9.6
3	Stockholm	-	-	-	-	-	-	-	-	-	-	-	-
4	Oslo	1009.3	ESE	1	-	7.5	5.5	1017.9	SSW	9	1	15.0	3.5
5	Reykjavik	1001.7	E	9	8	7.1	1.6	992.1	ENE	15	7	9.3	0.1
6	Moscow	1023.7	-	0	5	16.5	5.7	1022.0	S	2	5	24.1	8.8
7	Kiev	1019.1	-	0	0	16.5	14.0	1020.2	SE	2	0	28.3	12.7
8	Warsaw	1019.8	W	4	2	12.0	10.7	1025.2	NW	8	6	19.1	10.4
9	Berlin	1021.3	SW	4	7	12.2	9.0	1027.5	WNW	2	0	18.5	9.2
10	De Bilt	1022.4	SSE	4	0	9.7	9.7	1024.1	S	12	3	18.6	9.8
11	Dublin	1006.6	SSW	12	8	16.5	14.6	1003.1	S	12	7	18.2	15.6
12	Cork	1008.2	SSW	10	7	15.0	14.6	1001.6	S	19	8	15.4	14.7
13	Sofia	1013.0	ESE	4	0	20.7	13.6	1011.3	SSE	4	7	26.3	14.6
14	Belgrade	1016.2	SW	4	-	18.5	18.5	1017.0	WNW	2	8	18.8	15.1
15	Budapest	1016.0	NW	2	-	15.3	14.3	1018.9	N	4	-	16.6	14.4
16	Prague	1023.6	N	2	-	8.1	5.7	1026.7	N	4	5	18.2	8.3
17	Munich	1024.3	SW	2	8	11.9	7.8	1026.1	NE	2	4	17.4	5.5
18	Strasbourg	1025.2	-	0	7	10.3	8.6	1025.8	ENE	5	-	19.9	7.9
19	Paris	1024.3	SSW	2	-	9.6	8.5	1023.7	S	10	0	20.2	8.2
20	Jersey	1020.5	S	14	8	16.0	12.3	1018.7	S	16	8	18.4	14.2
21	Milan	1016.8	-	0	0	12.3	11.3	1020.4	N	3	0	22.8	9.2
22	Marseille	1019.3	NW	18	-	17.1	8.5	1020.2	W	7	-	23.2	10.3
23	Bordeaux	1023.8	WNW	1	-	11.3	9.7	1021.0	ESE	14	-	22.3	10.4
24	Rome	1013.8	NNW	4	0	16.4	12.8	1015.7	NNW	9	3	24.3	11.6
25	Ajaccio	1016.8	NE	8	-	14.4	11.4	1019.0	SW	11	-	24.3	15.2
26	Barcelona	1021.9	N	7	5	18.7	13.5	1021.5	E	10	3	24.5	16.2
27	Majorca	1021.9	NE	3	1	15.1	13.8	1021.8	WSW	9	2	26.5	13.3
28	Madrid	1022.6	NNW	3	0	12.7	9.6	1020.4	NW	2	0	23.0	10.4
29	Lisbon	1019.1	N	5	-	18.4	11.0	1019.3	SSW	4	-	26.9	12.1
30	Athens	1013.2	N	1	-	23.5	15.8	1011.7	S	3	7	29.8	18.4
31	Malta	1015.2	NNW	16	7	23.4	15.2	1016.4	WNW	17	1	26.4	11.2
32	Gibraltar	1019.2	ENE	17	0	20.1	18.1	1020.3	ENE	17	0	24.0	17.9

## Daily Weather Summary for Sunday 24 September 2023

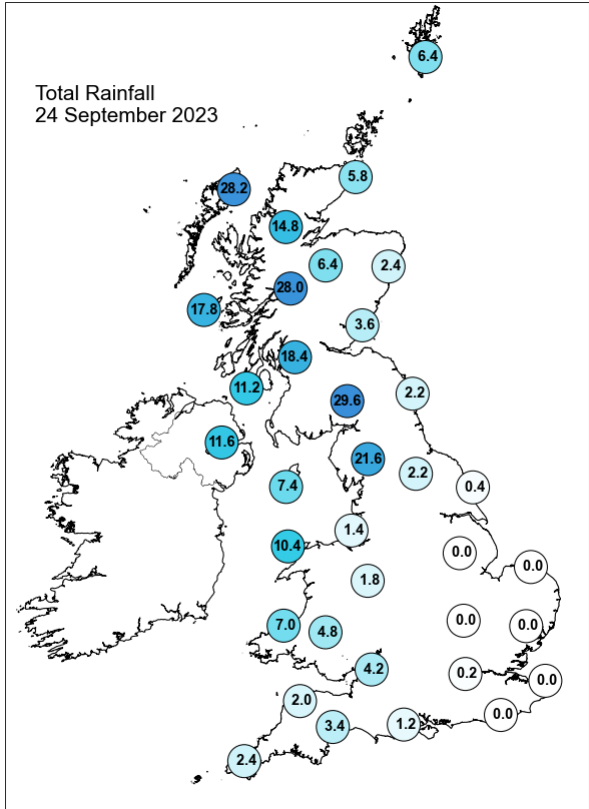
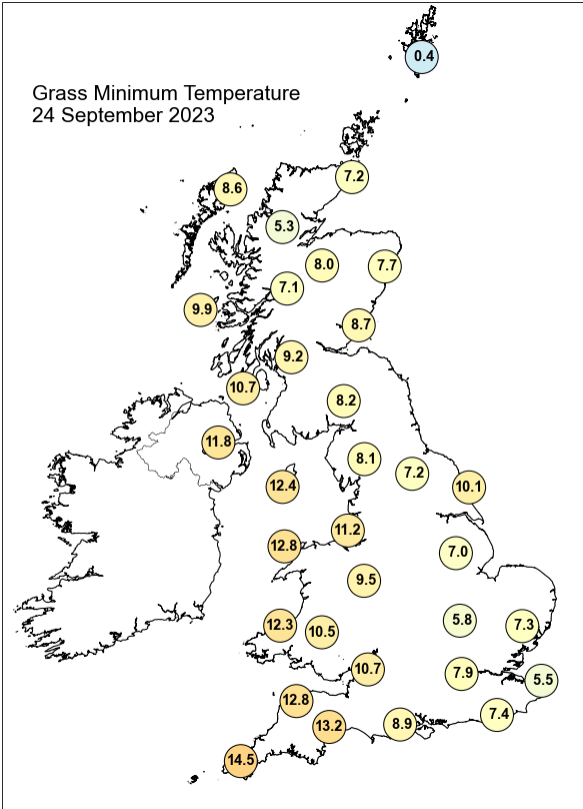
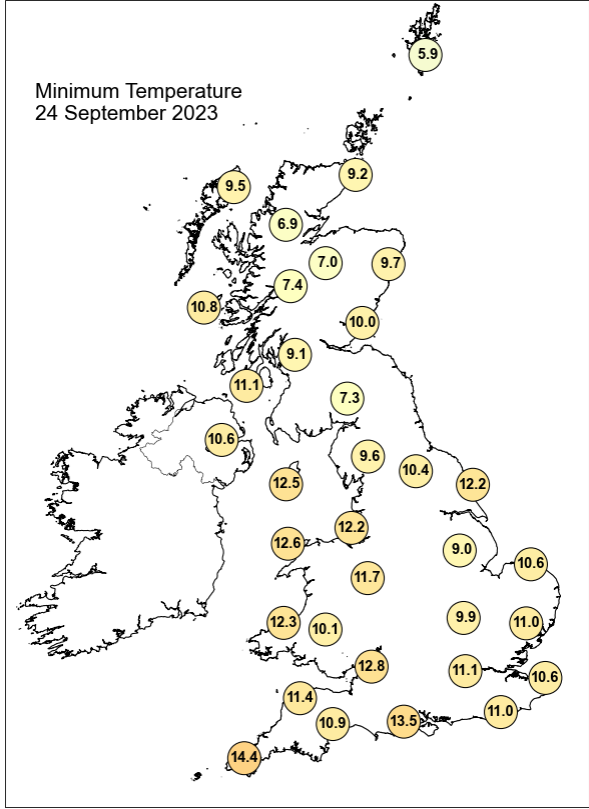
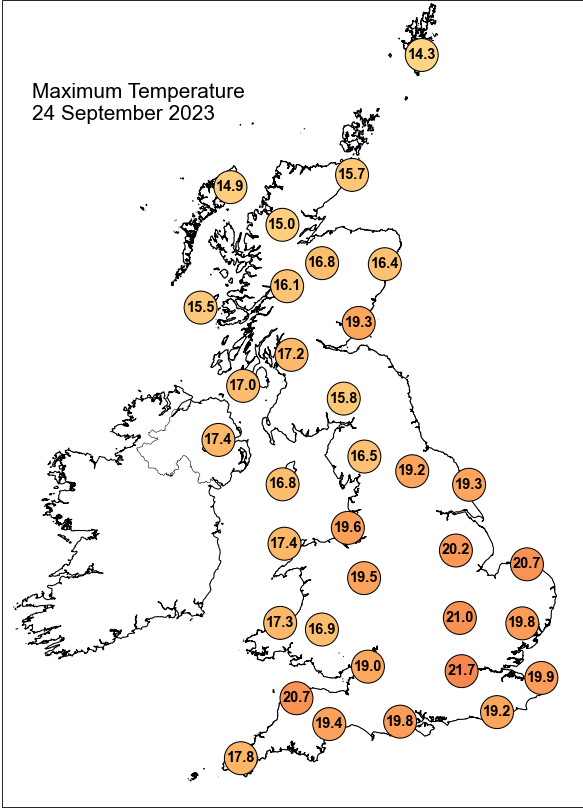

## Daily Weather Summary for Sunday 24 September 2023

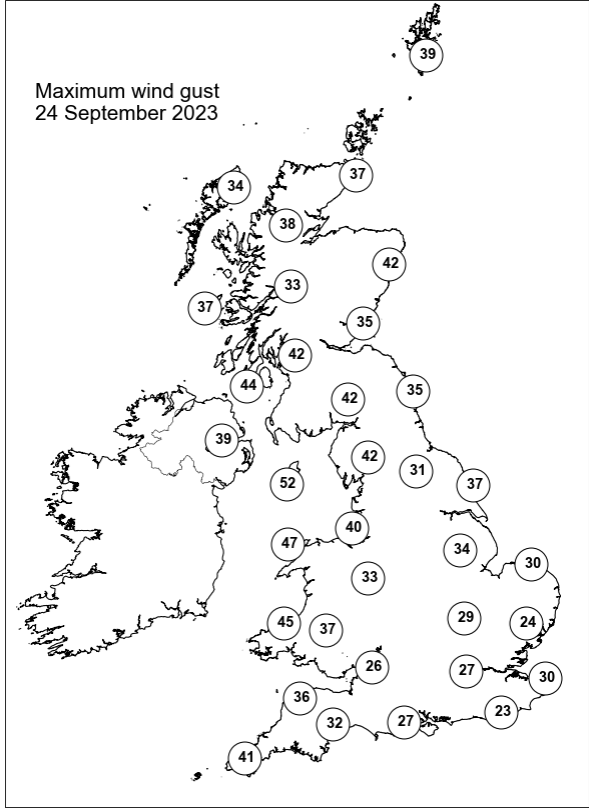
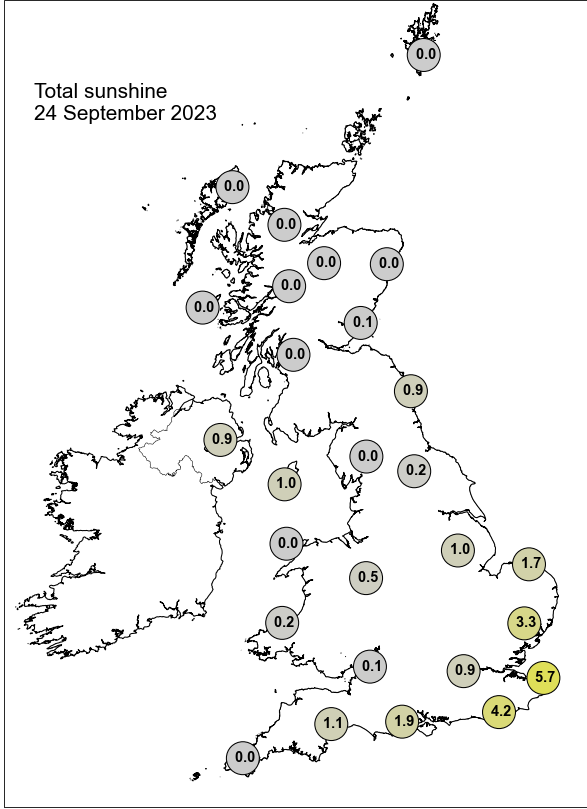

None of the selected stations observed a day of sleet or snow falling or non-zero snow depth at 0900 UTC.

## Daily Weather Summary for Monday 25 September 2023

This day's summary created 02/10/2023 04:04

### Summary of the UK Weather for Monday 25 September 2023

Low pressure sat to the north of the UK at midnight. Two cold fronts crossed England resulting in rain/showers in central and eastern parts of the country. An occlusion sat across Scotland bringing heavier showers to the central uplands. The cold fronts progressed northeastwards through the early hours, leaving behind clear skies for large parts of the country. Around 3am, another occluded front approached from the west resulting in cloud and heavy rain in western Scotland, before moving northeastwards spreading across more central parts. The synoptic situation through Monday was governed by low pressure centres located to the north of the UK. They drove a westerly flow across the country with fresh to moderate winds, particularly over northern parts of the country. An occluded front, associated with one of the low centres, affected Scotland, bringing rainfall during the morning. Patchy cloud with few showers were observed elsewhere, with most showers happening in central areas. Precipitation cleared into the evening with most of the cloud cover over the western areas. Temperatures were near normal with peaks on the southeast.

### Daily Extremes

<i>Highest Maximum</i>	<b>23.5°C</b> Manston No 2 (Kent, 54mAMSL)
<i>Lowest Maximum</i>	<b>13.8°C</b> Loch Glascarnoch (Ross & Cromarty, 269mAMSL)
<i>Highest Minimum</i>	<b>17.2°C</b> Bognor Regis (West Sussex, 7mAMSL)
<i>Lowest Minimum</i>	<b>8.1°C</b> Shobdon Airfield (Hereford & Worcester, 99mAMSL)
<i>Lowest Grass Minimum</i>	<b>5.0°C</b> Nettlecombe (Somerset, 96mAMSL)
<i>Most Rainfall</i>	<b>14.0mm</b> Solihull, Tudor Grange (West Midlands, 125mAMSL)
<i>Most Sunshine</i>	<b>9.9hr</b> Reading University, Whiteknights (Berkshire, 66mAMSL)
<i>Highest Gust</i>	<b>49Kt 56mph</b> Capel Curig No 3 (Gwynedd, 216mAMSL)
<i>Highest Gust (mountain*)</i>	<b>82Kt 94mph</b> Cairngorm Summit (Inverness-shire, 1237mAMSL)
<i>Greatest Snow Depth at 0900 UTC</i>	No non-zero values.

mAMSL refers to station elevation in metres above mean sea level.

\*Mountain stations are above 500mAMSL.

## Daily Weather Summary for Monday 25 September 2023

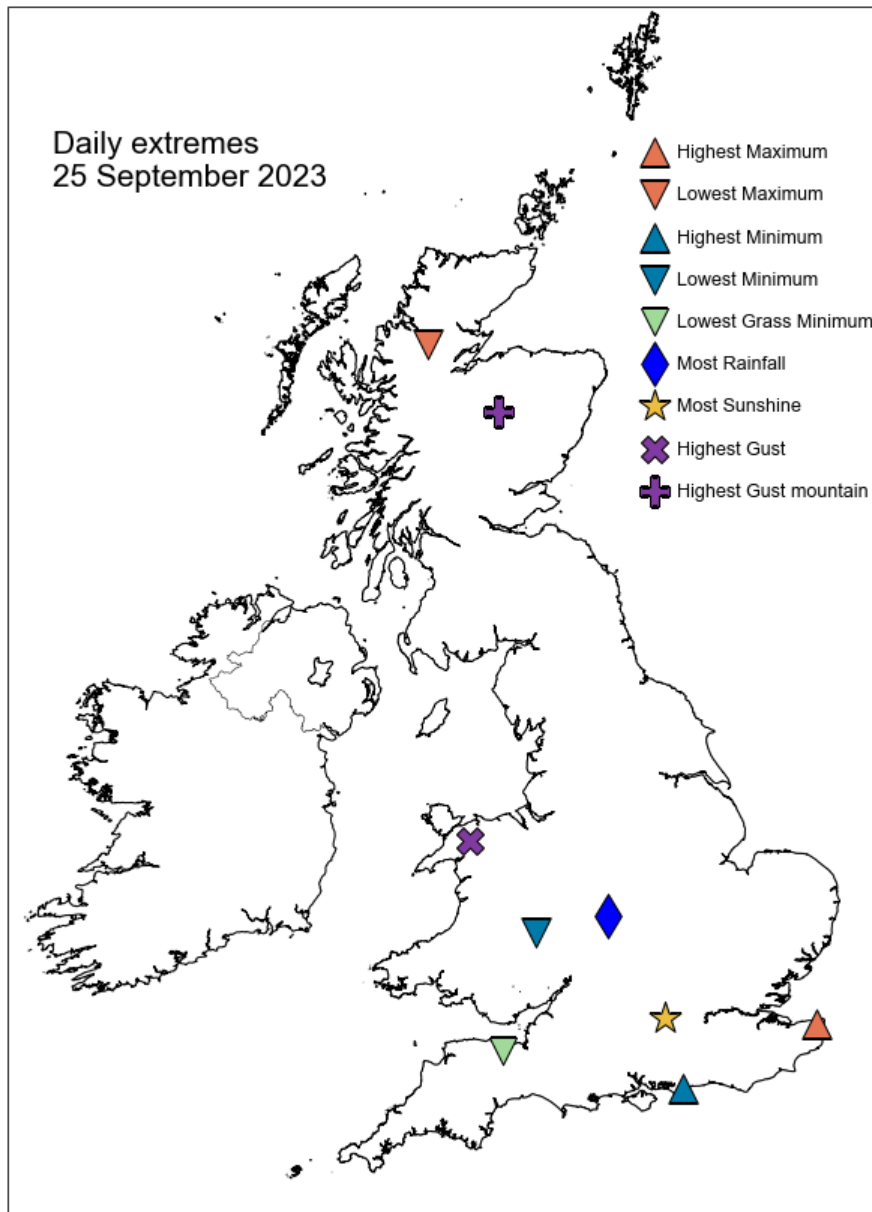

## Daily Weather Summary for Monday 25 September 2023

### North Atlantic and Europe analysis charts and satellite images at 0000 UTC

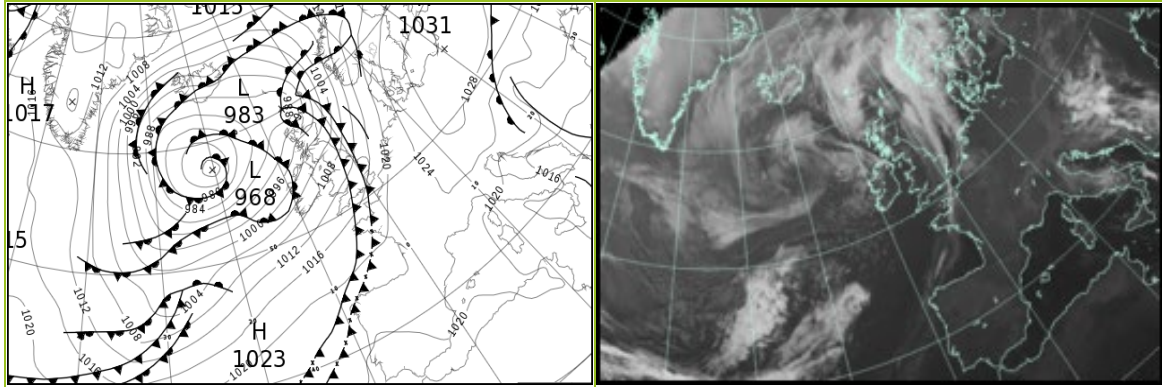

### North Atlantic and Europe analysis charts and satellite images at 1200 UTC

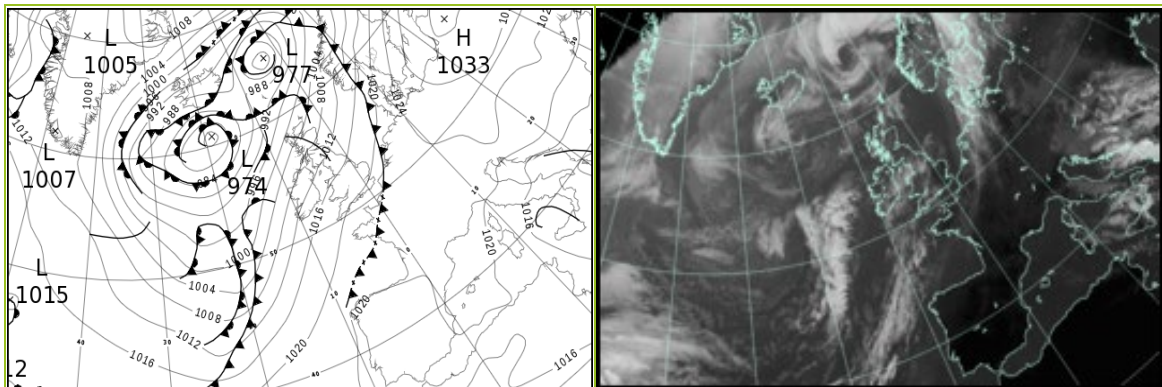

All satellite imagery copyright Met Office and EUMETSAT (European Organisation for the Exploitation of Meteorological Satellites). These show infra-red images from the geostationary MSG satellite. The rainfall rates are derived from both rain-radar and satellite data.



## Daily Weather Summary for Monday 25 September 2023

UK satellite and rain-radar precipitation rates at (L) 0000 and (R) 1200 UTC

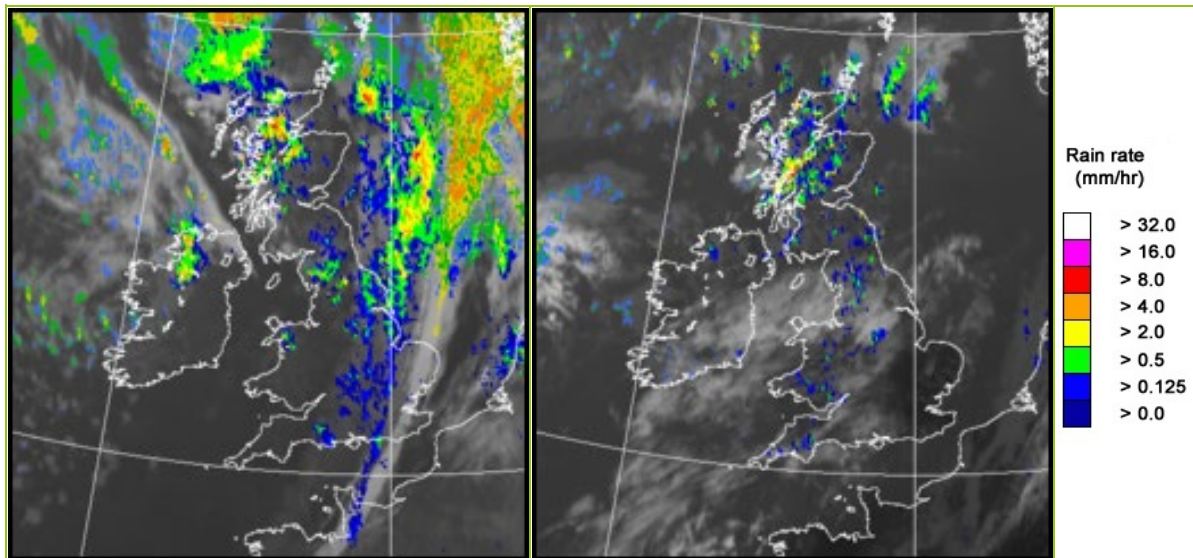

UK wind speed and direction at (L) 0000 and (R) 1200 UTC

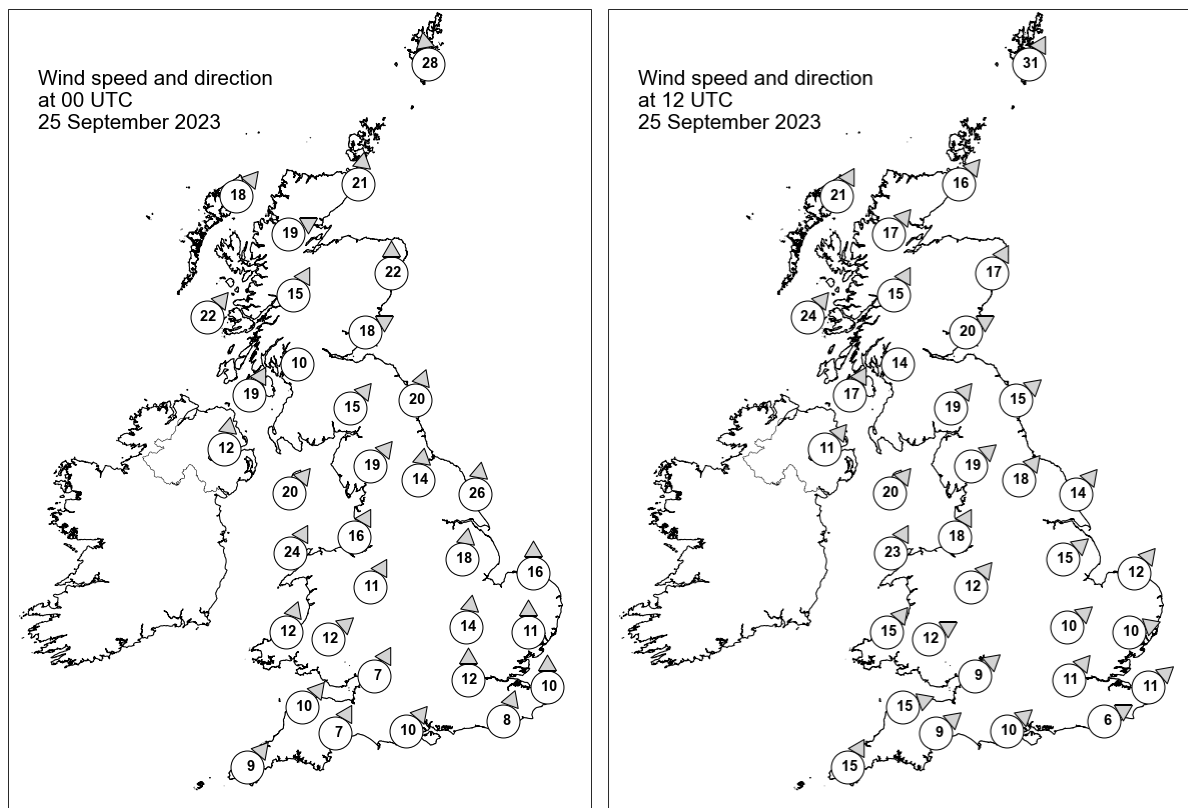



## Daily Weather Summary for Monday 25 September 2023

### Selected UK readings at (L) 0000 and (R) 1200 UTC

STATIONS		0000 UTC						1200 UTC					
NO	SITE	PRESS	WDIR	WSPD	CLOUD	TEMP	TDEW	PRESS	WDIR	WSPD	CLOUD	TEMP	TDEW
1	Lerwick	993.6	S	28	8	13.6	12.7	1001.7	SSW	31	1	15.2	10.8
2	Wick	992.6	S	21	2	14.9	12.0	1003.6	SW	16	8	15.1	12.6
3	Stornoway	991.6	SW	18	8	13.4	11.8	1000.9	SSW	21	8	14.7	10.3
4	Loch Glascarnoch	994.9	WSW	19	8	12.2	9.7	1004.1	SW	17	8	13.1	10.0
5	Aviemore	997.1	-	-	8	11.7	10.5	1005.1	-	-	1	16.0	9.6
6	Dyce	997.3	S	22	8	14.9	13.0	1006.7	SSW	17	3	17.5	10.7
7	Tulloch Bridge	998.7	SSW	15	8	12.8	8.9	1006.6	SSW	15	8	15.4	9.3
8	Tiree	996.9	SW	22	8	14.1	11.8	1005.8	SW	24	8	12.9	11.3
9	Leuchars	1000.3	WSW	18	4	14.6	12.3	1008.6	WSW	20	7	17.7	11.6
10	Bishopton	1001.4	-	10	4	13.7	12.0	1009.5	-	14	5	16.3	11.6
11	Machrihanish	1000.9	SSW	19	8	14.5	10.8	1009.3	SSW	17	1	17.6	10.4
12	Boulmer	1004.4	SSW	20	8	-	-	1012.0	SW	15	8	-	-
13	Eskdalemuir	1004.8	SW	15	8	12.8	11.4	1011.3	SW	19	8	16.2	11.7
14	Aldergrove	1002.7	S	12	8	13.9	11.3	1010.5	SW	11	5	15.4	13.3
15	Shap	1006.5	SW	19	8	14.1	12.7	1013.3	SW	19	7	15.9	12.5
16	Leeming	1007.6	S	14	8	16.4	13.9	1014.4	SW	18	1	18.8	10.6
17	Ronaldsway	1005.7	SW	20	0	15.3	13.2	1013.1	SW	20	0	16.7	12.7
18	Bridlington	1009.4	S	26	8	15.4	12.9	1015.3	SW	14	8	19.5	11.3
19	Crosby	1009.2	SSW	16	3	15.8	12.1	1015.5	SSW	18	0	17.9	12.4
20	Valley	1008.4	SSW	24	8	15.9	13.4	1014.9	SSW	23	7	17.3	13.4
21	Waddington	1011.5	S	18	8	17.0	12.4	1017.4	SW	15	2	18.9	10.0
22	Shawbury	1010.6	SSW	11	0	15.4	12.9	1017.1	SW	12	8	18.9	11.5
23	Weybourne	1013.6	S	16	2	16.6	11.1	1018.2	SW	12	0	21.0	12.4
24	Bedford	1013.4	S	14	7	17.0	11.6	1018.8	SW	10	2	20.3	11.0
25	Aberporth	1011.2	SSW	12	8	13.9	12.4	1017.0	SW	15	1	18.0	11.2
26	Sennybridge	1012.2	SW	12	8	13.0	12.1	1017.8	WSW	12	4	15.8	10.1
27	Wattisham	1015.4	S	11	8	16.1	10.8	1019.2	WSW	10	0	20.5	11.0
28	Almondsbury	1013.3	SSW	7	5	16.1	14.9	1019.3	SW	9	4	18.2	11.6
29	Heathrow	1014.9	S	12	8	18.1	12.4	1019.9	SW	11	2	21.5	11.5
30	Manston	1017.3	S	10	0	16.4	11.4	1020.0	SW	11	0	22.6	11.5
31	Chivenor	1013.5	SW	10	5	15.8	14.0	1019.1	WSW	15	0	18.5	12.2
32	Exeter	1014.0	SSW	7	0	15.7	15.0	1019.6	SW	9	3	19.7	12.6
33	Herstmonceux	1016.6	SSW	8	8	16.8	12.0	1020.7	WSW	6	2	20.0	13.4
34	Hurn	1015.1	SW	10	8	16.9	15.8	1020.2	SW	10	5	19.7	11.9
35	Camborne	1014.3	SW	9	0	14.6	13.5	1019.5	SSW	15	7	17.8	13.5

## Daily Weather Summary for Monday 25 September 2023

### Selected European readings at (L) 0000 and (R) 1200 UTC

STATIONS		0000 UTC						1200 UTC					
NO	SITE	PRESS	WDIR	WSPD	CLOUD	TEMP	TDEW	PRESS	WDIR	WSPD	CLOUD	TEMP	TDEW
1	Murmansk	1014.4	SSW	6	7	4.1	2.9	1014.4	WSW	6	8	8.6	6.6
2	Helsinki	1024.5	WSW	4	0	8.6	8.6	1027.8	SW	10	2	16.3	9.3
3	Stockholm	-	-	-	-	-	-	-	-	-	-	-	-
4	Oslo	1018.4	S	10	-	14.0	13.5	1016.1	S	10	8	15.3	12.8
5	Reykjavik	988.3	ENE	7	7	10.1	4.3	987.0	NNE	4	3	12.5	4.4
6	Moscow	1024.1	-	0	8	16.0	15.3	1030.1	N	2	6	16.9	10.3
7	Kiev	1024.6	-	0	0	16.9	10.5	1026.1	NW	2	2	27.0	11.8
8	Warsaw	1029.6	NE	8	2	14.1	10.3	1029.0	ESE	8	4	21.2	11.5
9	Berlin	1028.7	ESE	4	0	10.5	9.5	1026.5	ESE	6	2	21.0	10.3
10	De Bilt	1021.1	SSE	6	8	13.0	9.8	1021.6	S	8	8	19.6	11.2
11	Dublin	1005.7	SSW	12	2	13.8	10.5	1013.0	SW	10	7	16.5	9.9
12	Cork	1008.0	SW	14	7	13.5	11.5	1014.2	SSW	17	6	16.0	11.6
13	Sofia	1015.2	ESE	4	4	20.0	14.8	1016.4	E	4	6	23.2	13.7
14	Belgrade	-	-	-	-	-	-	1021.3	E	2	5	21.8	17.1
15	Budapest	1022.2	N	4	-	16.2	12.4	1023.5	NNE	4	-	24.2	16.2
16	Prague	1029.0	WSW	2	-	7.4	6.2	1025.4	E	4	2	19.6	11.2
17	Munich	1026.4	ENE	4	0	8.3	6.0	1022.6	E	8	0	18.5	8.9
18	Strasbourg	1024.2	N	2	-	8.5	7.4	1023.1	NE	2	-	20.6	7.6
19	Paris	1021.1	-	0	-	12.9	9.0	1022.3	WSW	5	6	22.6	10.4
20	Jersey	1017.1	S	14	8	17.2	15.7	1021.6	WSW	6	6	18.8	14.8
21	Milan	1021.3	E	5	0	14.9	10.3	1022.2	N	2	0	23.8	9.7
22	Marseille	1020.7	SE	7	-	13.1	9.5	1021.3	W	6	-	24.3	11.6
23	Bordeaux	1020.7	W	2	-	12.2	10.4	1021.9	E	4	-	25.5	11.3
24	Rome	1016.7	N	9	-	16.4	9.0	1015.9	NNE	8	2	25.7	11.0
25	Ajaccio	1020.0	NE	6	-	15.8	13.5	1018.8	SSW	9	-	25.2	16.1
26	Barcelona	1020.1	N	6	4	19.9	16.7	1021.6	SE	7	1	24.1	15.9
27	Majorca	1020.4	NE	3	0	16.4	14.8	1020.4	W	9	3	27.7	15.7
28	Madrid	1021.7	N	2	0	13.7	10.0	1018.2	S	2	0	25.9	11.3
29	Lisbon	1019.2	NNE	6	-	21.1	7.4	1018.5	SW	3	-	28.7	12.4
30	Athens	1010.1	N	1	-	23.9	18.8	1010.1	E	9	3	30.2	15.4
31	Malta	1016.1	NNW	9	0	22.7	13.3	1014.5	NW	18	2	25.9	14.4
32	Gibraltar	1019.7	ENE	10	0	20.6	18.2	1020.1	E	12	0	23.8	18.9

## Daily Weather Summary for Monday 25 September 2023

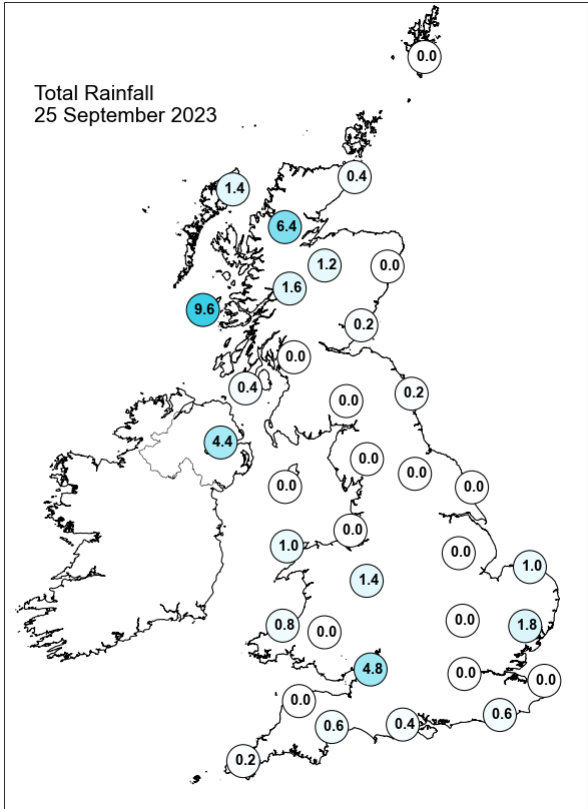
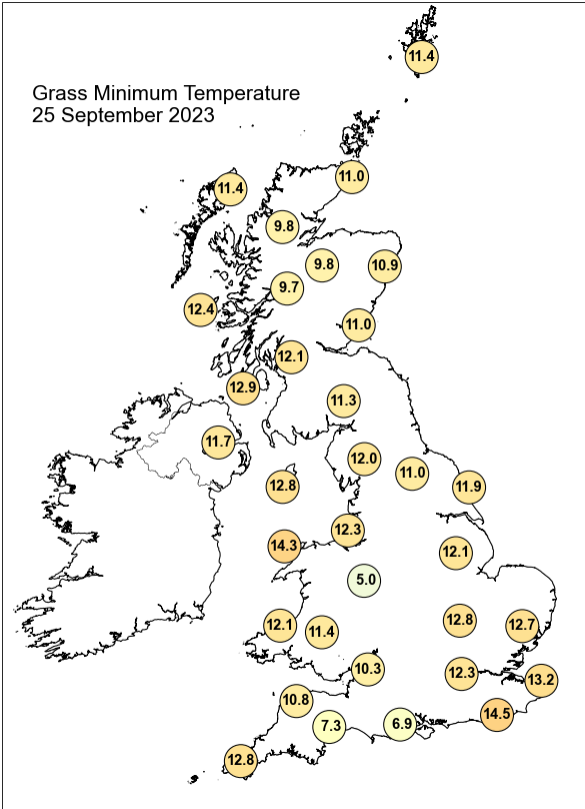
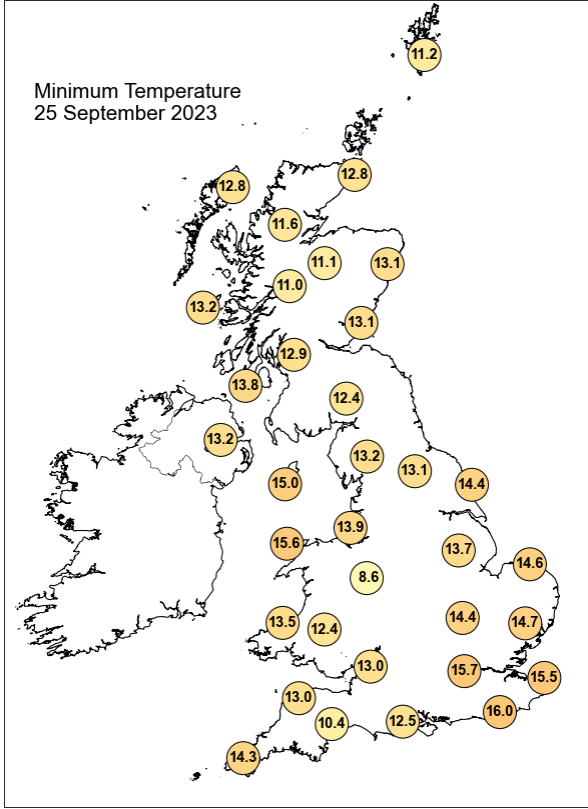
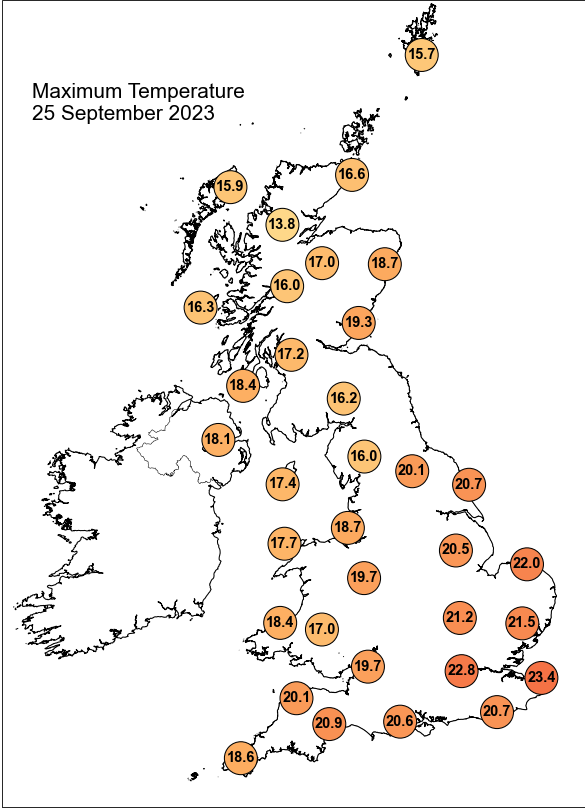

## Daily Weather Summary for Monday 25 September 2023

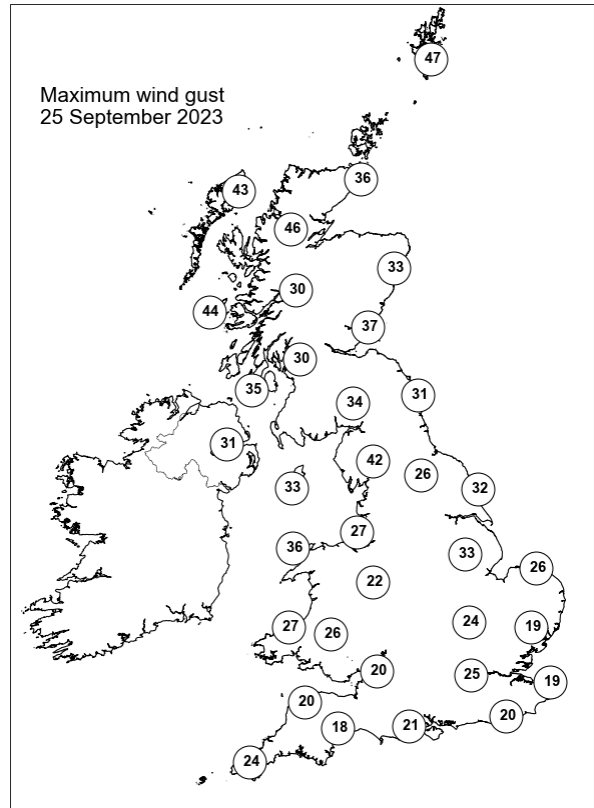
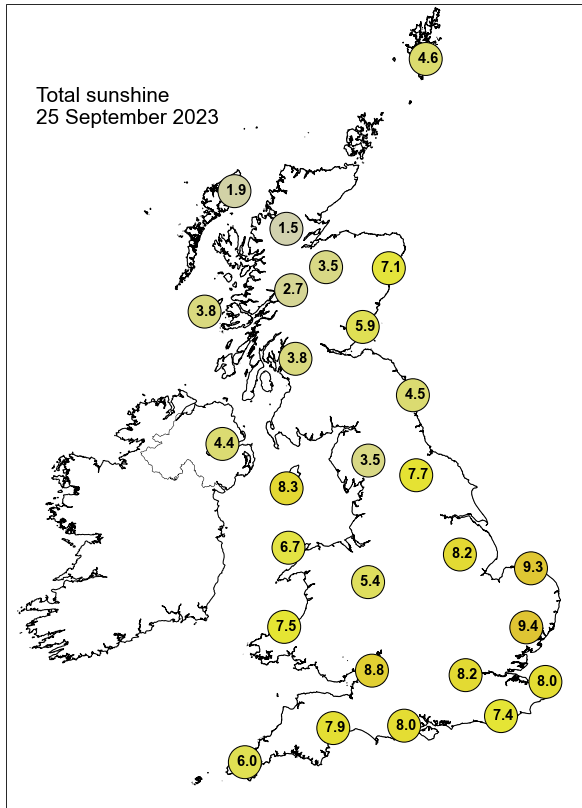

None of the selected stations observed a day of sleet or snow falling or non-zero snow depth at 0900 UTC.

## Daily Weather Summary for Tuesday 26 September 2023

This day's summary created 03/10/2023 04:03

### Summary of the UK Weather for Tuesday 26 September 2023

Much of the UK remained largely dry through the night. Some frontal rain approached from the west before dawn, primarily affecting western Northern Ireland. Some showers also approached from the south-west, impacting parts of southern England. Some light patchy cloud persisted throughout the night in southern England and Northern Ireland, but much of the rest of the country stayed mostly clear. Wind were light although with some strong gusts over western areas, and temperatures remained fairly mild, staying in high single, or low double figures for most. A frontal band of rain affected Northern Ireland and western parts of England and Scotland, tracking northeastwards throughout the day, heaviest in the north. A band of heavier showers ahead of this affecting parts of the East Midlands. Clearest in the South, with patchy cloud thickening toward the evening. Some isolated showers behind the frontal bands as they cleared to the east.

### Daily Extremes

<i>Highest Maximum</i>	<b>24.4°C</b> Writtle (Essex, 32mAMSL)
<i>Lowest Maximum</i>	<b>13.7°C</b> Braemar No 2 (Aberdeenshire, 327mAMSL)
<i>Highest Minimum</i>	<b>15.9°C</b> Wight: St Catherines Point (Isle Of Wight, 20mAMSL)
<i>Lowest Minimum</i>	<b>5.7°C</b> Ravensworth (North Yorkshire, 124mAMSL)
<i>Lowest Grass Minimum</i>	<b>1.7°C</b> Ravensworth (North Yorkshire, 124mAMSL)
<i>Most Rainfall</i>	<b>26.0mm</b> Achnagart (Ross & Cromarty, 15mAMSL)
<i>Most Sunshine</i>	<b>6.6hr</b> Wisley (Surrey, 38mAMSL)
<i>Highest Gust</i>	<b>46Kt 53mph</b> South Uist Range (Western Isles, 4mAMSL)
<i>Highest Gust (mountain*)</i>	<b>73Kt 84mph</b> Cairngorm Summit (Inverness-shire, 1237mAMSL)
<i>Greatest Snow Depth at 0900 UTC</i>	No non-zero values.

mAMSL refers to station elevation in metres above mean sea level.

\*Mountain stations are above 500mAMSL.

## Daily Weather Summary for Tuesday 26 September 2023

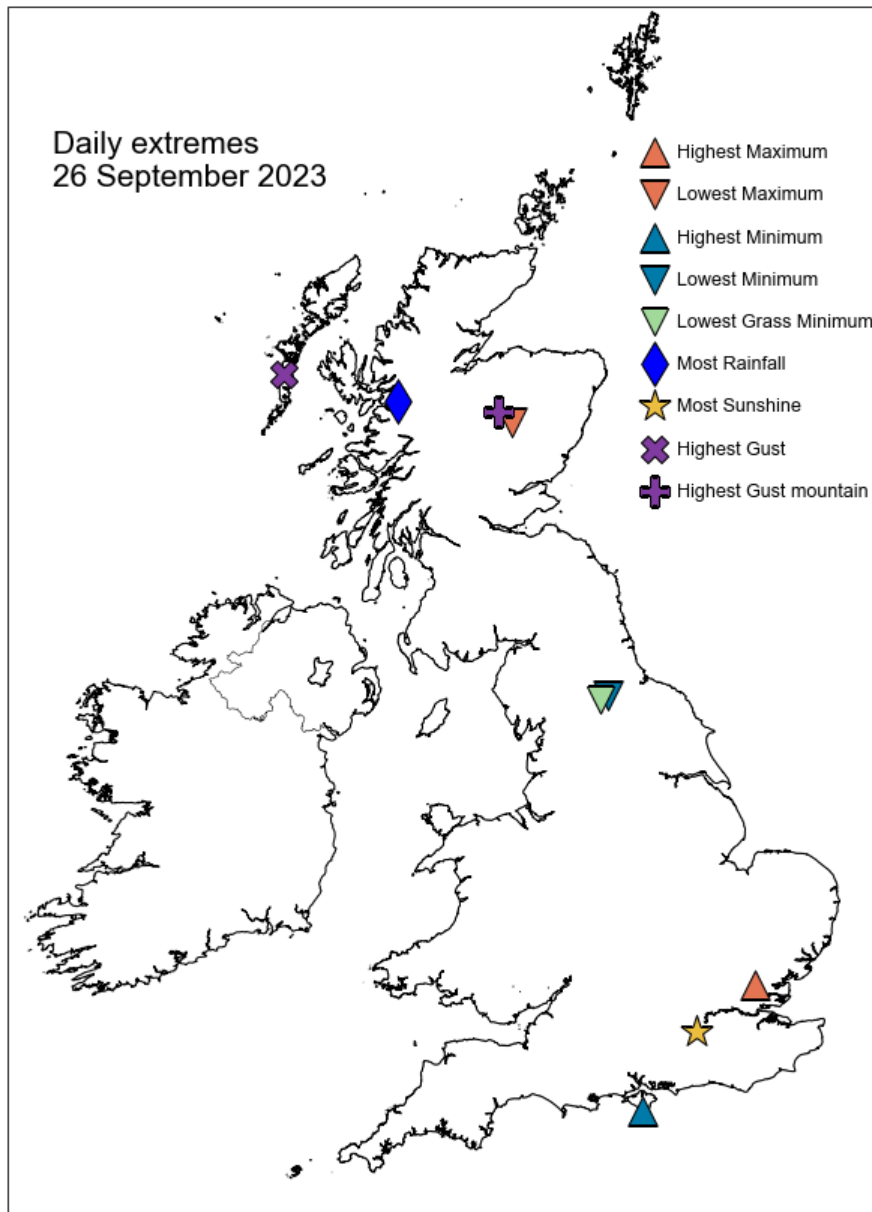

## Daily Weather Summary for Tuesday 26 September 2023

### North Atlantic and Europe analysis charts and satellite images at 0000 UTC

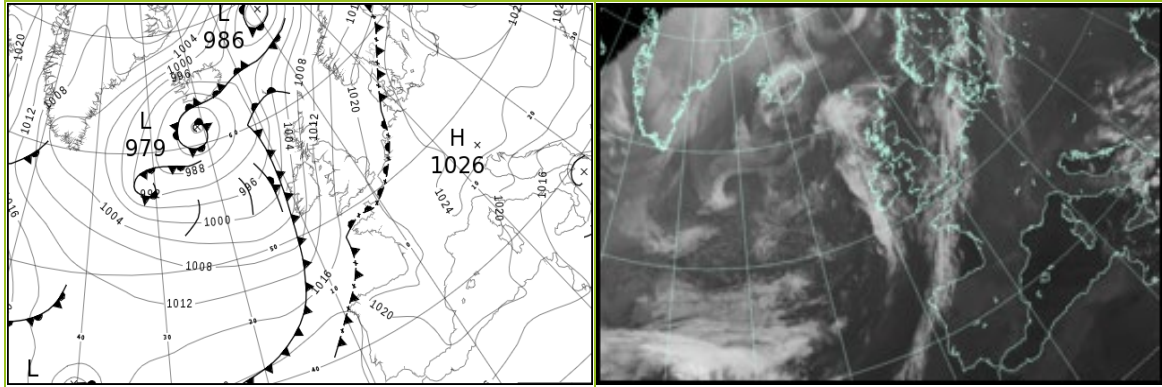

### North Atlantic and Europe analysis charts and satellite images at 1200 UTC

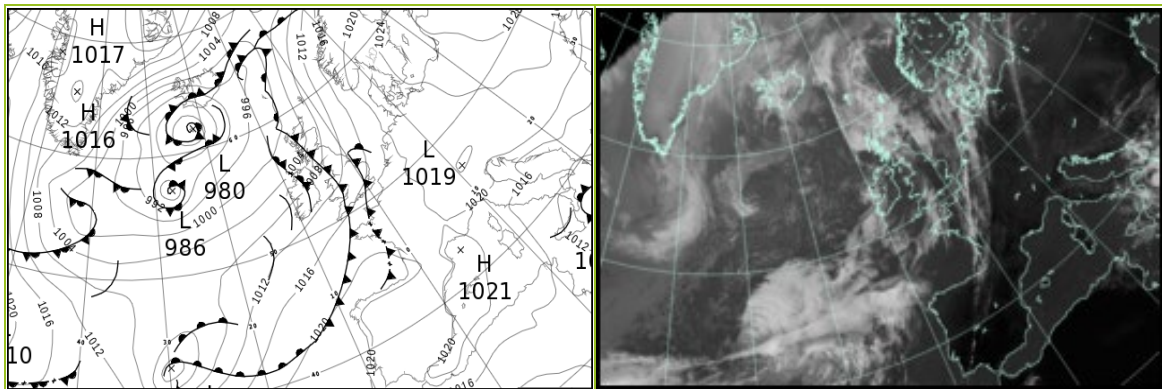

All satellite imagery copyright Met Office and EUMETSAT (European Organisation for the Exploitation of Meteorological Satellites). These show infra-red images from the geostationary MSG satellite. The rainfall rates are derived from both rain-radar and satellite data.



## Daily Weather Summary for Tuesday 26 September 2023

UK satellite and rain-radar precipitation rates at (L) 0000 and (R) 1200 UTC

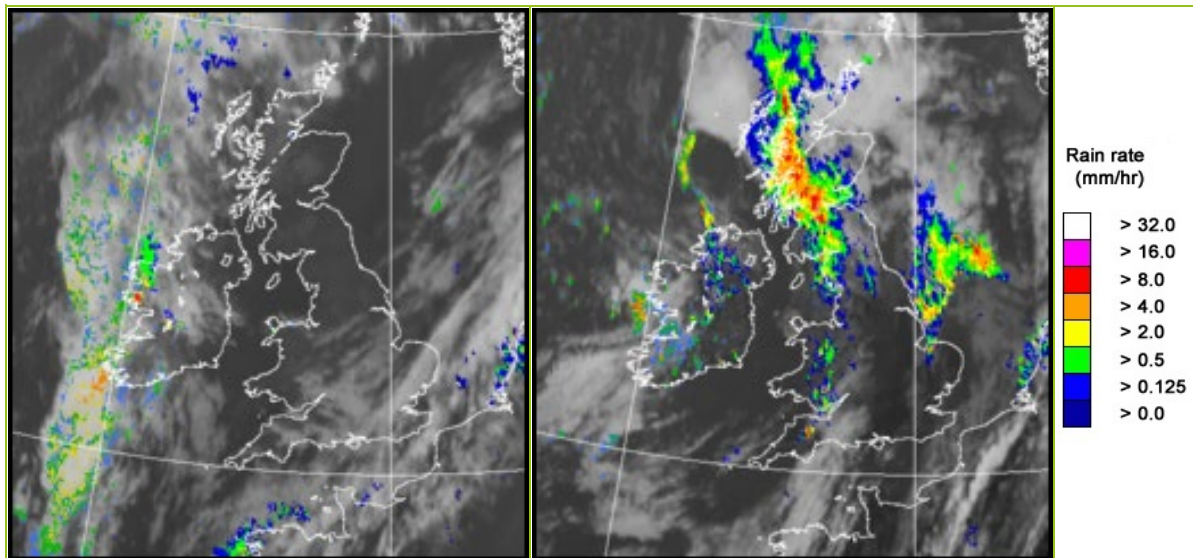

UK wind speed and direction at (L) 0000 and (R) 1200 UTC

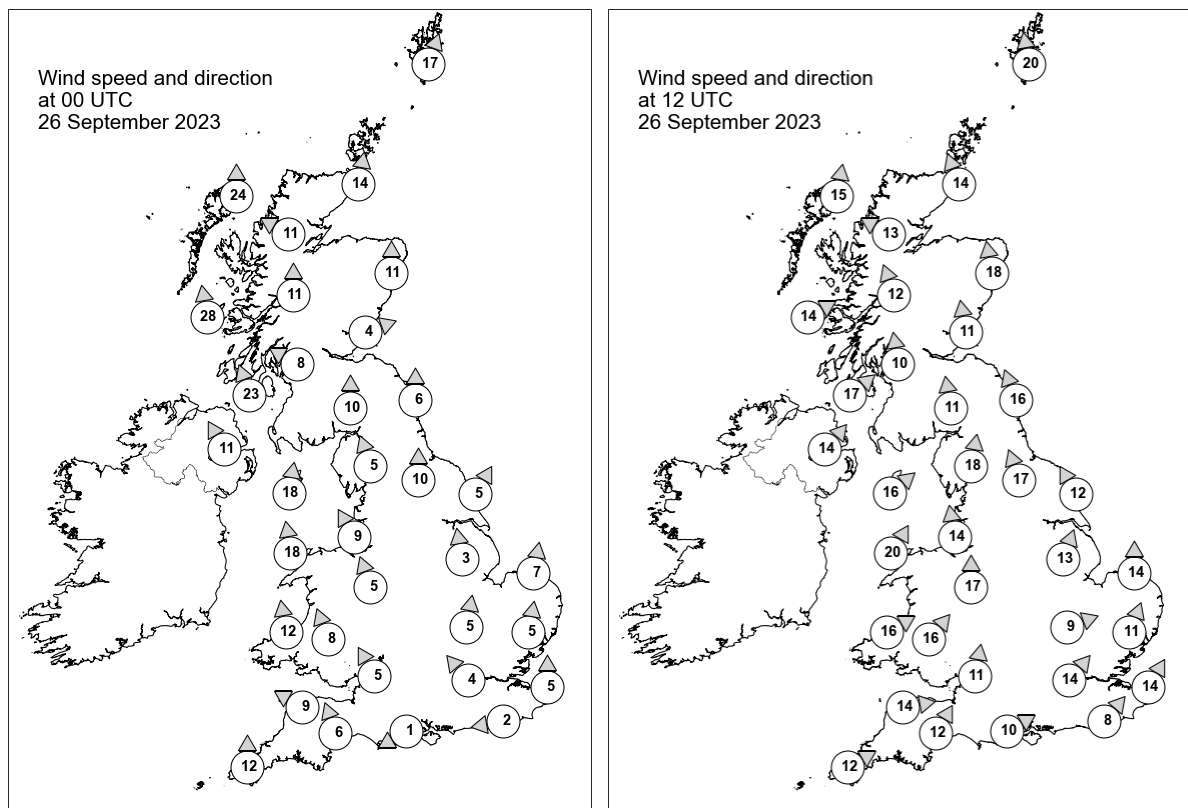

## Daily Weather Summary for Tuesday 26 September 2023

### Selected UK readings at (L) 0000 and (R) 1200 UTC

STATIONS		0000 UTC						1200 UTC					
NO	SITE	PRESS	WDIR	WSPD	CLOUD	TEMP	TDEW	PRESS	WDIR	WSPD	CLOUD	TEMP	TDEW
1	Lerwick	1009.3	SSW	17	8	12.4	9.9	1007.4	S	20	2	13.0	11.0
2	Wick	1008.8	S	14	8	14.0	10.8	1005.0	SSE	14	7	14.2	11.5
3	Stornoway	1003.1	S	24	5	15.3	11.3	1000.8	S	15	8	13.6	12.1
4	Loch Glascarnoch	1007.7	ESE	11	8	12.6	10.0	1002.2	ESE	13	8	13.9	10.9
5	Aviemore	1010.0	-	-	8	13.8	8.7	1004.0	-	-	8	14.6	9.2
6	Dyce	1012.6	S	11	0	12.4	9.4	1007.3	S	18	8	14.8	10.7
7	Tulloch Bridge	1010.0	S	11	8	13.8	9.6	1003.3	SSE	12	8	13.1	10.8
8	Tiree	1006.2	S	28	3	14.8	11.8	1003.3	WSW	14	8	14.9	13.4
9	Leuchars	1013.2	WSW	4	-	10.7	8.4	1007.0	S	11	8	15.3	11.4
10	Bishopton	1011.9	ESE	8	1	12.1	10.4	1005.3	S	10	8	13.8	12.7
11	Machrihanish	1009.9	SSE	23	3	14.4	12.5	1005.4	SW	17	8	15.5	12.0
12	Boulmer	1015.6	S	6	0	-	-	1009.7	SSE	16	2	-	-
13	Eskdalemuir	1014.8	S	10	8	12.2	10.6	1008.4	S	11	8	12.8	11.4
14	Aldergrove	1010.1	SSE	11	2	14.0	10.5	1006.3	SW	14	0	16.1	11.5
15	Shap	1016.2	SSE	5	0	10.6	9.9	1009.9	S	18	8	13.9	12.1
16	Leeming	1016.7	S	10	0	12.8	9.9	1010.7	SSE	17	3	15.8	12.3
17	Ronaldsway	1013.6	S	18	5	15.2	13.3	1008.5	SW	16	5	16.1	12.5
18	Bridlington	1017.6	SSW	5	0	14.1	10.2	1012.2	SSE	12	8	14.9	14.0
19	Crosby	1016.1	SSE	9	7	14.7	11.2	1010.5	S	14	8	17.7	13.3
20	Valley	1014.1	S	18	8	15.9	13.3	1010.2	SSW	20	8	16.9	13.9
21	Waddington	1018.5	S	3	0	12.1	8.9	1013.0	SSW	13	1	17.6	15.1
22	Shawbury	1017.0	SSE	5	1	12.9	10.3	1011.6	S	17	8	18.8	11.5
23	Weybourne	1019.1	S	7	0	14.0	10.4	1014.1	S	14	2	22.2	16.9
24	Bedford	1019.5	S	5	1	12.1	11.0	1015.0	WSW	9	1	19.6	14.9
25	Aberporth	1015.3	S	12	1	13.9	12.4	1012.4	WSW	16	8	16.2	12.4
26	Sennybridge	1017.4	SSE	8	8	11.0	9.9	1013.0	SW	16	8	15.2	13.3
27	Wattisham	1020.1	S	5	4	14.2	12.1	1015.6	SSW	11	8	21.0	16.6
28	Almondsbury	1018.3	SSE	5	7	13.8	12.6	1014.1	S	11	4	19.3	13.7
29	Heathrow	1019.9	SE	4	8	13.7	12.5	1015.9	SW	14	8	21.9	12.2
30	Manston	1020.6	S	5	8	13.4	13.0	1017.0	SSW	14	0	21.9	15.9
31	Chivenor	1017.1	ESE	9	0	12.9	12.1	1014.3	W	14	0	18.9	14.1
32	Exeter	1017.9	SSE	6	8	15.3	14.2	1014.5	SSW	12	8	19.6	15.0
33	Herstmonceux	1020.4	E	2	8	12.1	11.9	1017.0	SW	8	8	20.8	17.0
34	Hurn	1019.4	ENE	1	8	11.3	10.7	1016.1	WSW	10	1	19.8	13.1
35	Camborne	1016.6	S	12	8	15.6	14.2	1015.3	WSW	12	5	17.9	13.4

## Daily Weather Summary for Tuesday 26 September 2023

### Selected European readings at (L) 0000 and (R) 1200 UTC

STATIONS		0000 UTC						1200 UTC					
NO	SITE	PRESS	WDIR	WSPD	CLOUD	TEMP	TDEW	PRESS	WDIR	WSPD	CLOUD	TEMP	TDEW
1	Murmansk	1008.9	E	4	8	7.8	7.0	1011.5	WSW	6	7	10.1	6.7
2	Helsinki	1026.6	SW	8	5	13.3	9.9	1026.4	SW	14	4	17.4	12.7
3	Stockholm	-	-	-	-	-	-	-	-	-	-	-	-
4	Oslo	1018.8	SW	7	-	12.4	12.1	1021.8	SW	5	5	16.8	12.2
5	Reykjavik	987.0	NE	6	7	11.5	4.7	987.8	ENE	15	8	11.3	5.4
6	Moscow	1033.8	-	0	0	7.8	7.5	1032.4	SE	2	5	17.8	8.0
7	Kiev	1028.4	NNE	2	0	16.6	15.5	1028.4	N	4	2	23.3	15.1
8	Warsaw	1028.3	E	4	0	14.6	12.3	1026.7	ESE	6	1	20.1	15.1
9	Berlin	1025.0	ESE	2	8	12.2	11.8	1022.7	SSE	6	0	22.9	14.7
10	De Bilt	1022.0	SE	2	8	12.2	12.2	1019.5	SSE	6	8	20.7	14.2
11	Dublin	1011.3	SSE	12	6	15.1	10.7	1008.8	WSW	8	4	15.9	10.6
12	Cork	1009.0	S	17	7	14.9	13.9	1010.5	SW	17	7	15.7	11.5
13	Sofia	1019.0	ESE	2	3	16.6	13.7	1016.9	NE	6	5	22.9	11.4
14	Belgrade	-	-	-	-	-	-	1020.8	NE	4	6	26.0	13.8
15	Budapest	1024.0	N	2	-	18.2	16.4	1022.8	E	6	-	27.3	12.1
16	Prague	1025.0	E	2	-	13.3	11.1	1021.6	NE	6	3	22.9	15.2
17	Munich	1023.9	S	2	8	10.4	9.3	1020.6	E	2	2	20.7	12.1
18	Strasbourg	1023.3	SW	4	-	9.5	7.9	1020.8	SSE	4	-	22.2	11.3
19	Paris	1021.4	-	0	-	15.4	12.7	1019.3	W	4	7	24.8	11.7
20	Jersey	1018.7	ESE	8	7	16.7	15.0	1017.9	SW	10	8	19.7	15.5
21	Milan	1022.8	-	0	0	13.8	11.8	1021.8	ESE	3	0	23.9	12.9
22	Marseille	1022.4	SE	5	-	14.1	10.3	1020.3	W	5	-	26.9	6.8
23	Bordeaux	1018.8	E	3	-	14.0	11.5	1019.6	W	6	-	26.5	16.7
24	Rome	1017.1	NNE	8	0	18.5	12.1	1014.6	NNE	8	0	29.1	12.6
25	Ajaccio	1020.5	NNE	7	-	16.0	12.5	1018.3	SW	10	-	25.3	17.0
26	Barcelona	1021.6	N	6	0	18.5	15.9	1020.8	SSW	6	1	25.0	18.2
27	Majorca	1021.1	ENE	4	1	16.3	15.0	1020.4	SW	12	2	26.0	15.7
28	Madrid	1020.6	NW	4	0	14.9	10.2	1018.4	W	3	1	24.5	12.2
29	Lisbon	1018.8	N	8	-	20.8	15.6	1019.2	SE	3	-	26.9	16.0
30	Athens	1010.6	-	0	-	22.3	16.0	1010.6	ENE	9	5	28.4	15.8
31	Malta	1012.2	WNW	2	4	17.0	15.3	1011.3	NW	17	6	25.6	14.7
32	Gibraltar	1019.7	ENE	13	0	20.4	19.1	1020.4	ENE	13	0	23.5	19.1

## Daily Weather Summary for Tuesday 26 September 2023

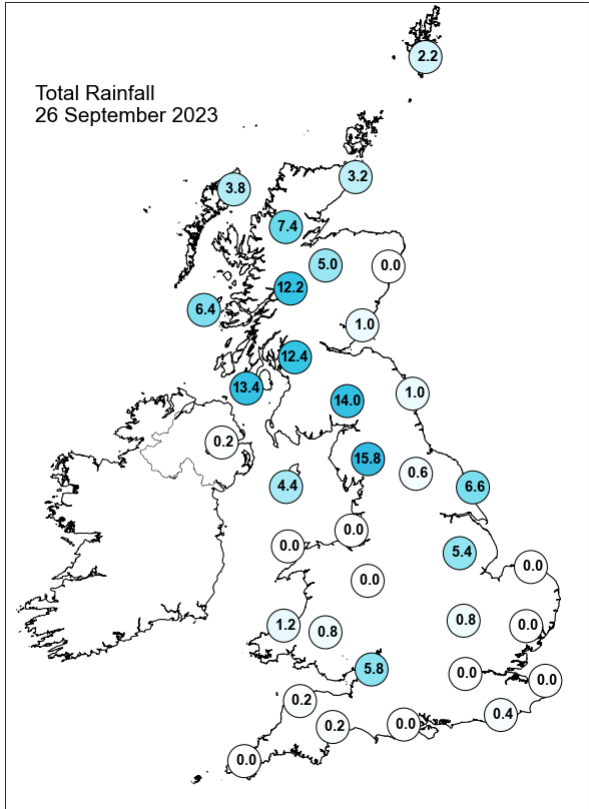
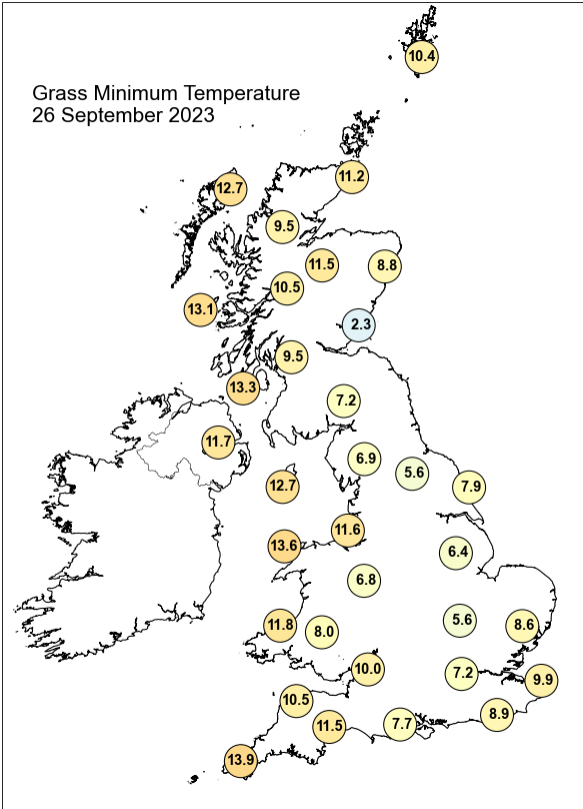
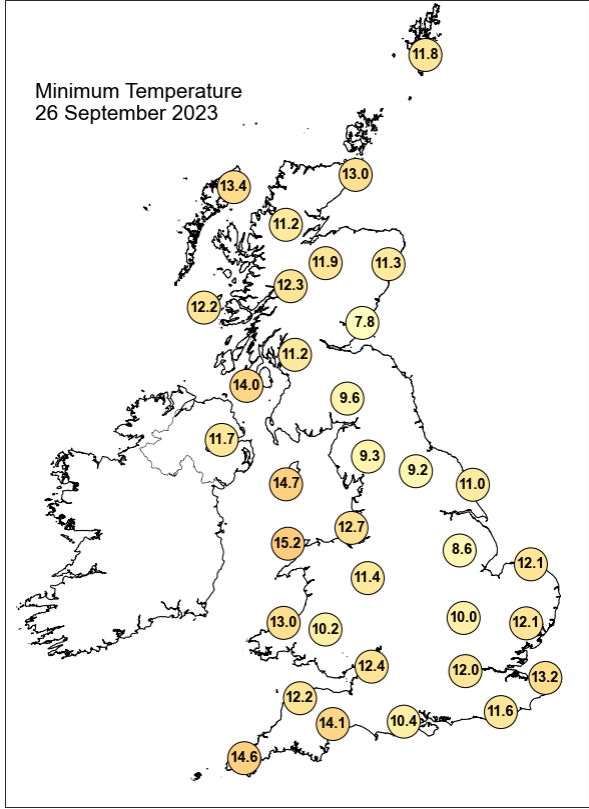
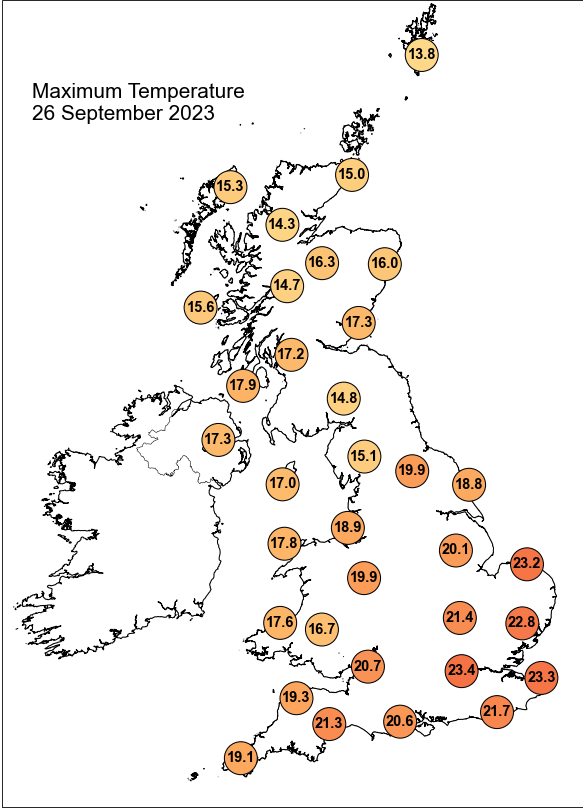

## Daily Weather Summary for Tuesday 26 September 2023

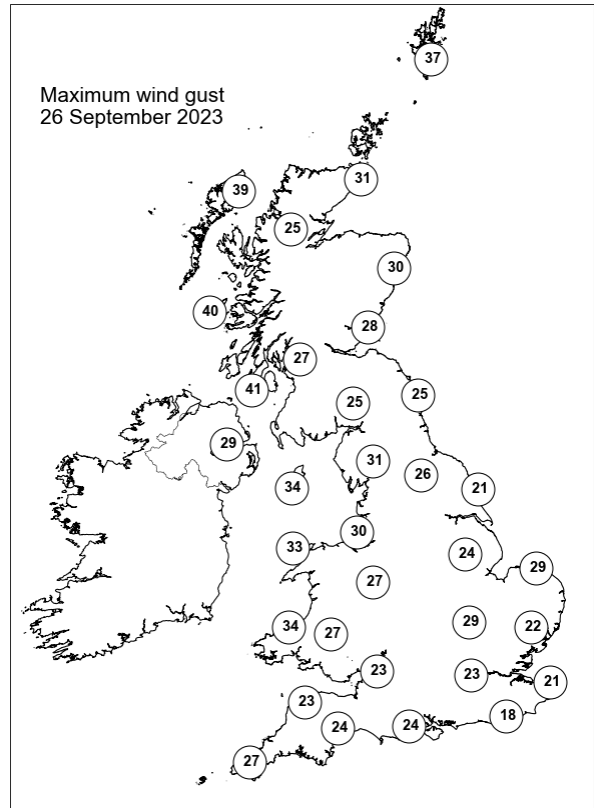
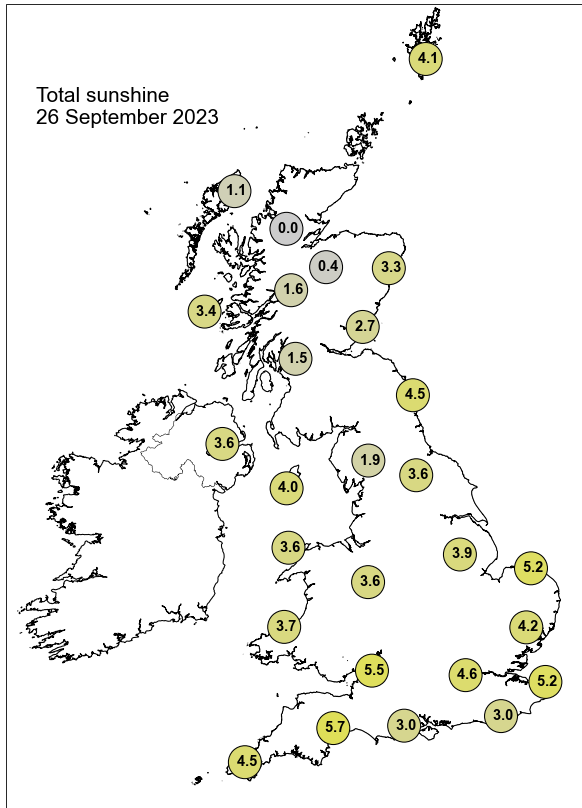

None of the selected stations observed a day of sleet or snow falling or non-zero snow depth at 0900 UTC.

## Daily Weather Summary for Wednesday 27 September 2023

This day's summary created 04/10/2023 04:03

### Summary of the UK Weather for Wednesday 27 September 2023

Wednesday began largely dry, with generally light winds and clear spells, under which mist and fog patches formed for much of the south in the early hours. Northern Scotland and the far west of England and Wales saw some early scattered showers. Through the morning, cloud thickened, and it became increasingly windy as Storm Agnes approached Northern Ireland, tracking northeastwards through the day, impacting much of Scotland and northwest England and Wales. This brought widespread strong winds and gusts, particularly strong around coastal regions, along with heavy rain. Parts of northwest Wales saw gusts of up to 69 knots. Yellow warnings for wind and rain were in force for much of the UK through Wednesday afternoon and evening. The southeast saw lighter winds and rain throughout. There were brief drier and brighter interludes throughout the afternoon over much of England, before further wet and windy conditions swept across the UK as Storm Agnes continued tracking northeastwards into the evening.

### Daily Extremes

<i>Highest Maximum</i>	<b>23.1°C</b> Charlwood (Surrey, 67mAMSL)
<i>Lowest Maximum</i>	<b>13.5°C</b> Aviemore (Inverness-shire, 228mAMSL) also Lentrán (Inverness-shire, 146mAMSL)
<i>Highest Minimum</i>	<b>15.9°C</b> Wight: St Catherines Point (Isle Of Wight, 20mAMSL)
<i>Lowest Minimum</i>	<b>1.1°C</b> Aboyne No 2 (Aberdeenshire, 140mAMSL)
<i>Lowest Grass Minimum</i>	<b>-1.9°C</b> Balmoral (Aberdeenshire, 283mAMSL)
<i>Most Rainfall</i>	<b>56.0mm</b> Honister Pass (Cumbria, 358mAMSL)
<i>Most Sunshine</i>	<b>6.4hr</b> Lerwick (Shetland, 82mAMSL)
<i>Highest Gust</i>	<b>73Kt 84mph</b> Capel Curig No 3 (Gwynedd, 216mAMSL)
<i>Highest Gust (mountain*)</i>	<b>82Kt 94mph</b> Great Dun Fell No 2 B (Cumbria, 847mAMSL)
<i>Greatest Snow Depth at 0900 UTC</i>	No non-zero values.

mAMSL refers to station elevation in metres above mean sea level.

\*Mountain stations are above 500mAMSL.

## Daily Weather Summary for Wednesday 27 September 2023

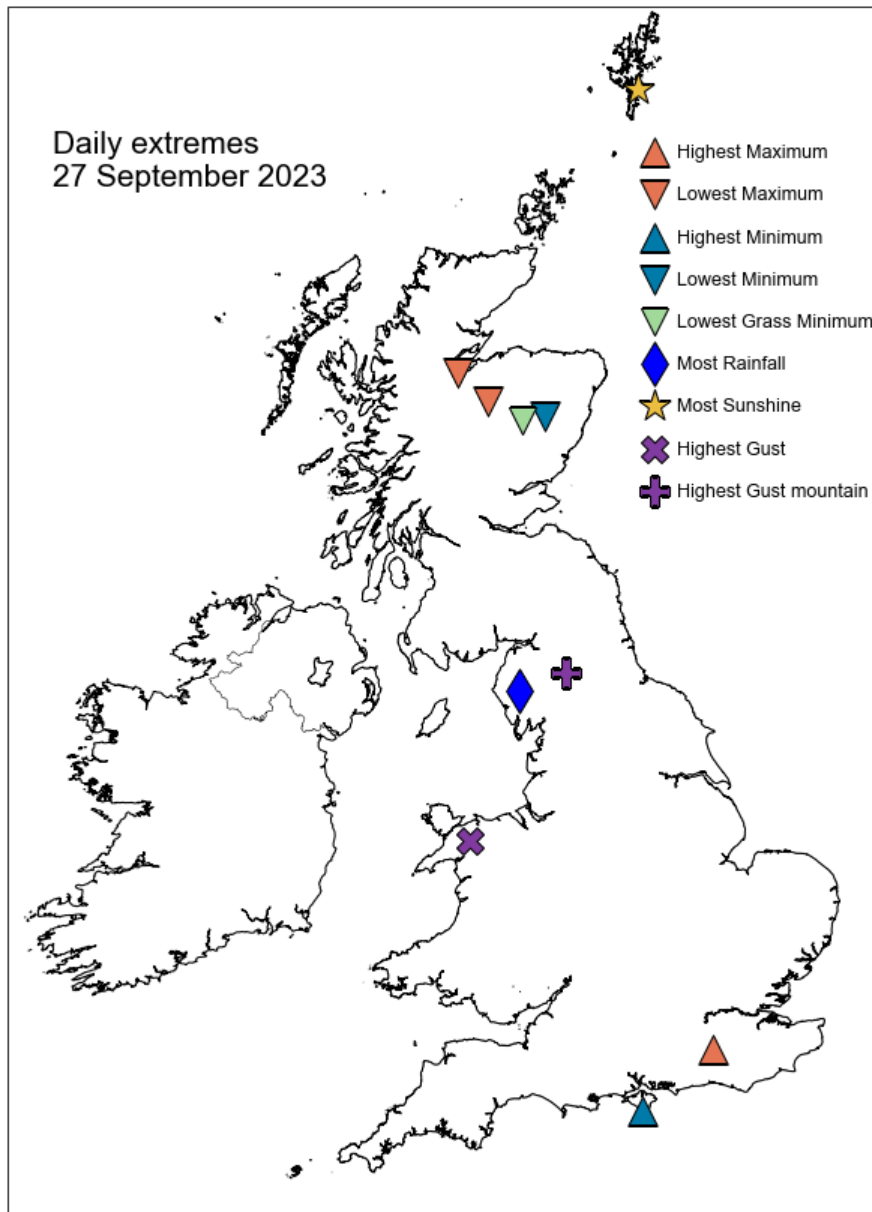



## Daily Weather Summary for Wednesday 27 September 2023

### North Atlantic and Europe analysis charts and satellite images at 0000 UTC

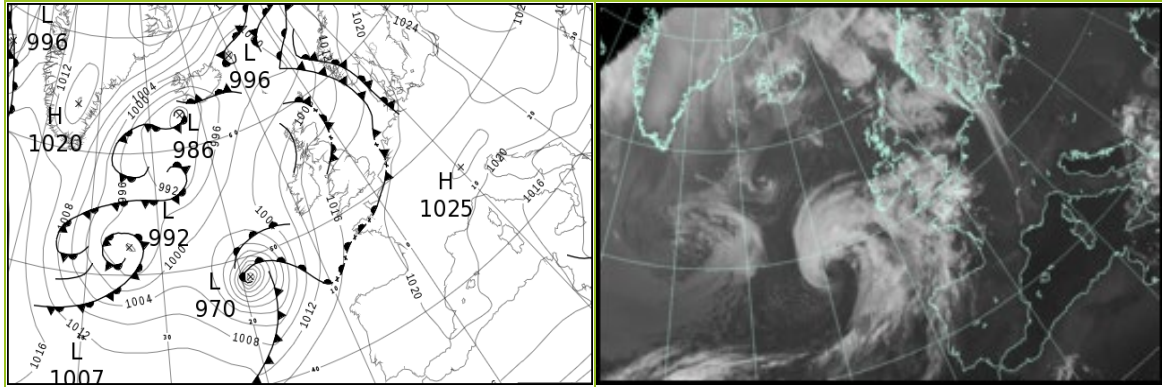

### North Atlantic and Europe analysis charts and satellite images at 1200 UTC

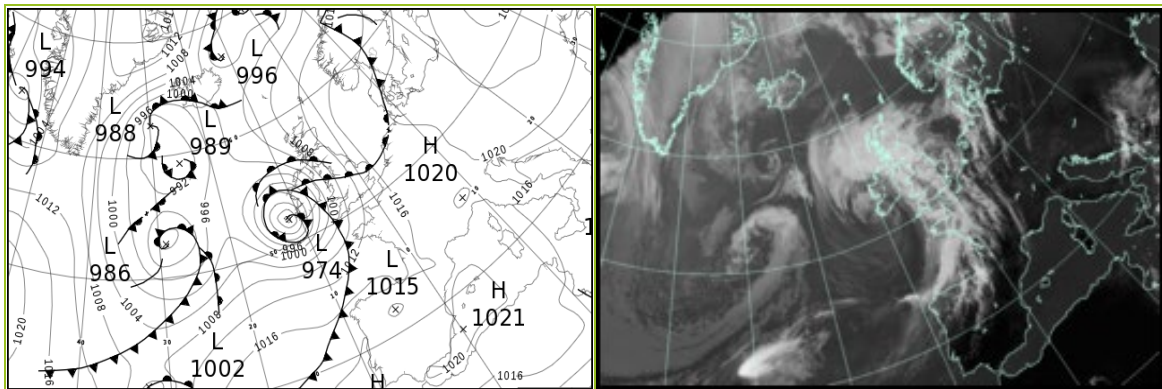

All satellite imagery copyright Met Office and EUMETSAT (European Organisation for the Exploitation of Meteorological Satellites). These show infra-red images from the geostationary MSG satellite. The rainfall rates are derived from both rain-radar and satellite data.

## Daily Weather Summary for Wednesday 27 September 2023

UK satellite and rain-radar precipitation rates at (L) 0000 and (R) 1200 UTC

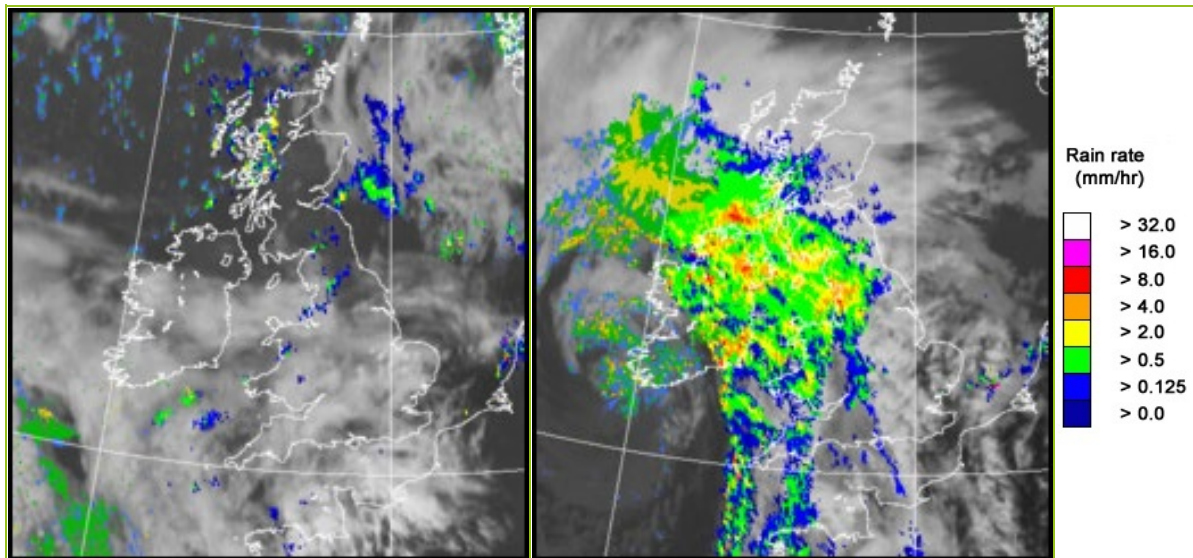

UK wind speed and direction at (L) 0000 and (R) 1200 UTC

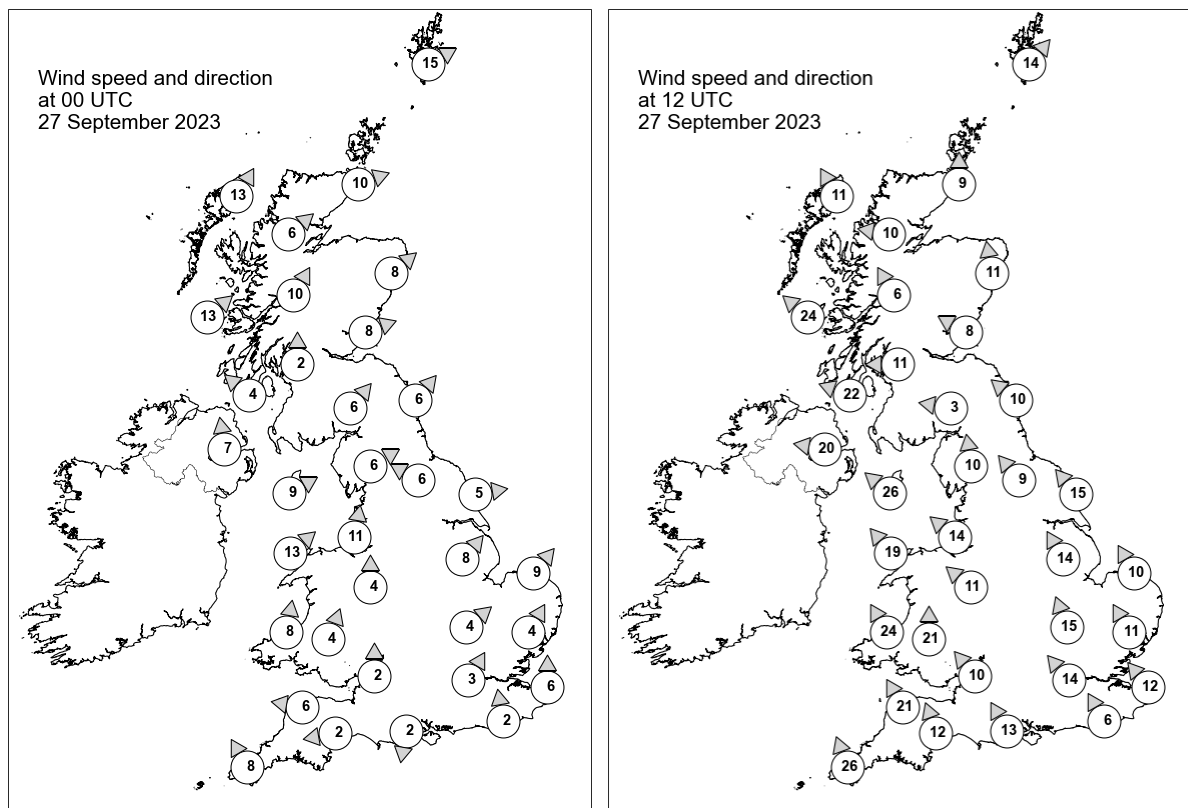

## Daily Weather Summary for Wednesday 27 September 2023

### Selected UK readings at (L) 0000 and (R) 1200 UTC

STATIONS		0000 UTC						1200 UTC					
NO	SITE	PRESS	WDIR	WSPD	CLOUD	TEMP	TDEW	PRESS	WDIR	WSPD	CLOUD	TEMP	TDEW
1	Lerwick	1006.1	WSW	15	8	11.6	10.8	1012.0	SW	14	0	13.8	8.5
2	Wick	1008.0	WSW	10	8	10.2	8.2	1011.4	S	9	1	12.8	8.5
3	Stornoway	1007.1	SSW	13	0	10.6	8.2	1007.9	SSE	11	8	13.3	9.0
4	Loch Glascarnoch	1009.4	SW	6	5	9.5	6.5	1009.7	E	10	0	11.1	7.6
5	Aviemore	1010.5	-	-	8	9.2	7.5	1010.1	-	-	1	12.2	6.9
6	Dyce	1010.5	SW	8	8	12.5	8.7	1012.8	S	11	8	13.2	10.0
7	Tulloch Bridge	1011.5	SSW	10	4	9.9	7.9	1009.6	SSE	6	6	12.0	7.6
8	Tiree	1010.3	SW	13	6	12.0	9.3	1004.8	SE	24	8	12.9	10.8
9	Leuchars	1012.1	WSW	8	8	11.2	9.3	1011.6	ESE	8	8	13.9	11.3
10	Bishopton	1012.8	S	2	2	8.0	7.4	1008.5	E	11	8	11.9	10.0
11	Machrihanish	1012.4	SE	4	0	9.8	8.3	1004.3	ESE	22	8	13.3	11.6
12	Boulmer	1013.9	SW	6	0	-	-	1012.5	SE	10	1	-	-
13	Eskdalemuir	1013.9	SW	6	8	11.3	10.6	1010.1	E	3	8	12.4	10.0
14	Aldergrove	1013.0	S	7	0	10.2	8.9	1001.3	E	20	8	13.1	11.8
15	Shap	1014.9	WSW	6	1	11.5	10.6	1010.2	S	10	8	12.7	10.8
16	Leeming	1015.9	ESE	6	3	11.8	8.8	1011.9	SE	9	1	15.7	10.9
17	Ronaldsway	1014.5	WSW	9	2	13.1	10.8	1005.3	SE	26	8	14.3	13.4
18	Bridlington	1016.1	W	5	0	12.1	8.2	1013.1	SE	15	0	17.0	13.4
19	Crosby	1016.2	S	11	0	13.5	10.6	1008.1	SE	14	8	14.7	13.5
20	Valley	1015.2	SW	13	6	14.7	11.4	1004.5	SE	19	8	15.8	13.9
21	Waddington	1017.3	SW	8	0	13.6	9.1	1013.2	SSE	14	4	18.0	14.9
22	Shawbury	1017.6	S	4	4	11.9	9.4	1008.6	SE	11	8	17.1	14.4
23	Weybourne	1017.6	SW	9	0	14.3	12.5	1015.2	SSE	10	1	20.7	15.7
24	Bedford	1018.3	SW	4	3	12.9	10.3	1013.5	SSE	15	3	19.9	14.7
25	Aberporth	1016.6	S	8	8	11.8	11.0	1003.4	SSE	24	6	16.3	14.8
26	Sennybridge	1017.6	SSW	4	8	10.7	9.4	1008.0	S	21	8	16.1	13.1
27	Wattisham	1018.5	SSW	4	0	13.6	12.3	1015.0	SSE	11	6	19.9	14.1
28	Almondsbury	1018.2	S	2	8	11.5	10.9	1010.5	SE	10	1	18.1	14.7
29	Heathrow	1018.6	SSW	3	8	14.9	13.8	1013.6	SE	14	8	21.5	15.5
30	Manston	1019.2	S	6	5	13.9	13.4	1015.3	SE	12	8	20.2	15.3
31	Chivenor	1017.4	E	6	8	12.2	11.2	1007.0	SSE	21	5	18.7	12.9
32	Exeter	1017.5	E	2	8	12.9	12.5	1010.4	SSE	12	8	17.6	15.1
33	Herstmonceux	1019.0	S	2	6	14.5	14.5	1014.5	SSE	6	5	20.8	16.7
34	Hurn	1018.4	N	2	4	10.4	9.7	1012.4	SSE	13	8	18.8	15.7
35	Camborne	1016.5	SSE	8	8	14.6	13.9	1004.1	SSE	26	8	17.6	15.4

## Daily Weather Summary for Wednesday 27 September 2023

### Selected European readings at (L) 0000 and (R) 1200 UTC

STATIONS		0000 UTC						1200 UTC					
NO	SITE	PRESS	WDIR	WSPD	CLOUD	TEMP	TDEW	PRESS	WDIR	WSPD	CLOUD	TEMP	TDEW
1	Murmansk	1010.4	SW	14	8	11.3	7.9	1012.7	W	10	4	17.1	7.9
2	Helsinki	1027.3	SSE	2	4	9.3	9.3	1021.9	SE	8	7	16.7	12.9
3	Stockholm	-	-	-	-	-	-	-	-	-	-	-	-
4	Oslo	1018.4	SSE	2	-	13.9	11.4	1015.1	S	6	6	17.0	14.5
5	Reykjavik	991.2	ENE	19	6	10.2	4.0	997.5	E	10	7	11.3	7.1
6	Moscow	1032.2	-	0	0	7.4	7.0	1030.1	NW	2	0	19.3	8.8
7	Kiev	1028.9	-	0	0	13.8	12.8	1027.6	N	2	1	23.6	13.2
8	Warsaw	1025.6	ESE	4	0	15.8	14.8	1024.9	SE	8	0	25.8	14.6
9	Berlin	1021.2	-	0	0	13.7	13.3	1021.1	S	4	0	26.0	15.3
10	De Bilt	1019.8	S	2	4	13.0	12.8	1018.0	SE	8	7	22.3	16.0
11	Dublin	1014.3	SSE	4	5	10.1	8.9	999.0	SSE	23	8	15.2	14.5
12	Cork	1012.4	SSE	10	6	13.0	12.6	990.7	S	25	7	14.9	13.5
13	Sofia	1019.9	SE	4	4	14.8	11.5	1017.6	NE	6	6	22.1	11.7
14	Belgrade	1021.6	ENE	4	-	21.0	8.3	1021.2	ESE	8	1	27.2	10.2
15	Budapest	1023.6	N	4	-	16.9	11.6	1023.2	NNE	4	-	26.7	10.4
16	Prague	1022.4	E	2	-	14.8	12.9	1020.5	SE	6	3	25.3	13.5
17	Munich	1023.0	SSW	2	0	11.5	10.4	1019.5	ENE	4	8	22.2	13.5
18	Strasbourg	1021.8	SSE	1	-	11.1	10.5	1019.1	WNW	2	-	23.8	10.8
19	Paris	1020.2	SSE	2	-	15.0	13.2	1016.3	SSE	10	6	25.0	13.5
20	Jersey	1018.7	S	6	8	16.8	15.7	1012.5	SSE	14	5	18.2	15.5
21	Milan	1021.3	N	1	0	17.3	14.2	1020.6	N	2	0	26.0	11.9
22	Marseille	1020.3	SE	5	-	13.5	9.2	1019.4	W	7	-	26.8	11.3
23	Bordeaux	1020.7	NE	6	-	17.8	16.8	1015.8	S	11	-	28.8	17.3
24	Rome	1015.9	NE	6	0	20.1	13.3	1015.3	W	9	0	27.8	15.4
25	Ajaccio	1018.6	NE	7	-	16.3	12.6	1017.9	SSW	10	-	26.6	17.9
26	Barcelona	1020.6	N	2	1	18.7	14.6	1019.5	WSW	17	2	25.1	19.3
27	Majorca	1020.8	ENE	2	1	16.8	15.3	1020.2	SW	9	1	26.3	14.7
28	Madrid	1019.7	N	3	0	16.1	12.6	1017.5	SSE	5	5	25.7	15.9
29	Lisbon	1018.0	NNW	1	-	19.9	11.1	1019.4	SE	3	4	27.1	8.8
30	Athens	1010.9	N	4	-	19.7	16.1	1012.0	NNW	5	6	25.0	14.3
31	Malta	1011.8	NNE	12	3	21.0	16.5	1013.2	NNE	15	2	24.9	17.9
32	Gibraltar	1019.7	ENE	14	0	20.8	19.0	1020.3	ENE	15	4	23.1	18.8

## Daily Weather Summary for Wednesday 27 September 2023

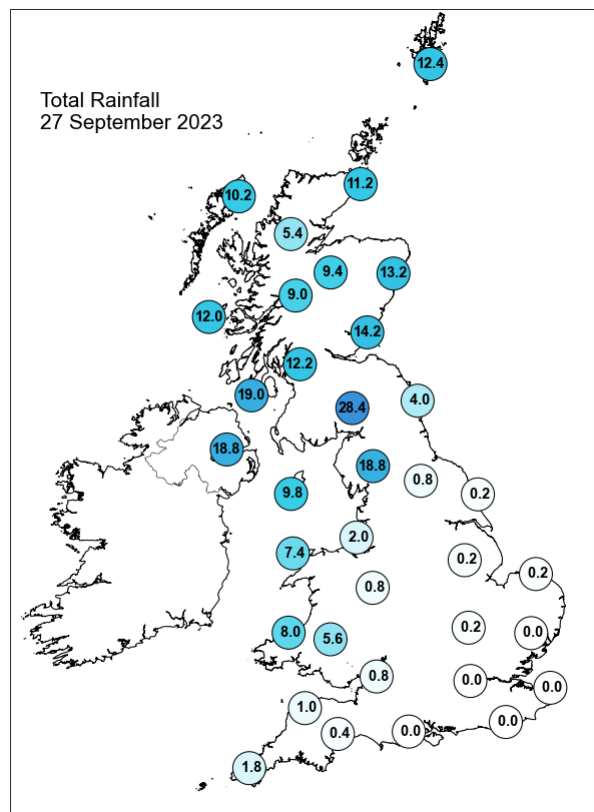
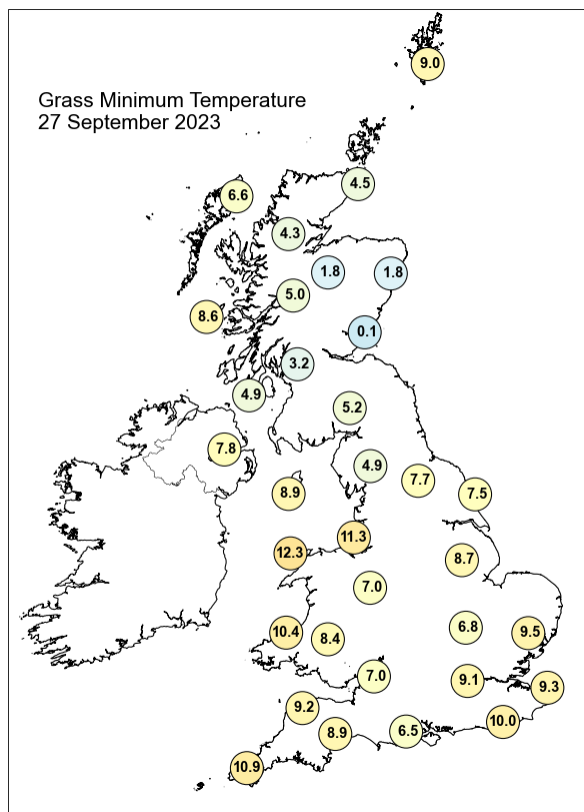
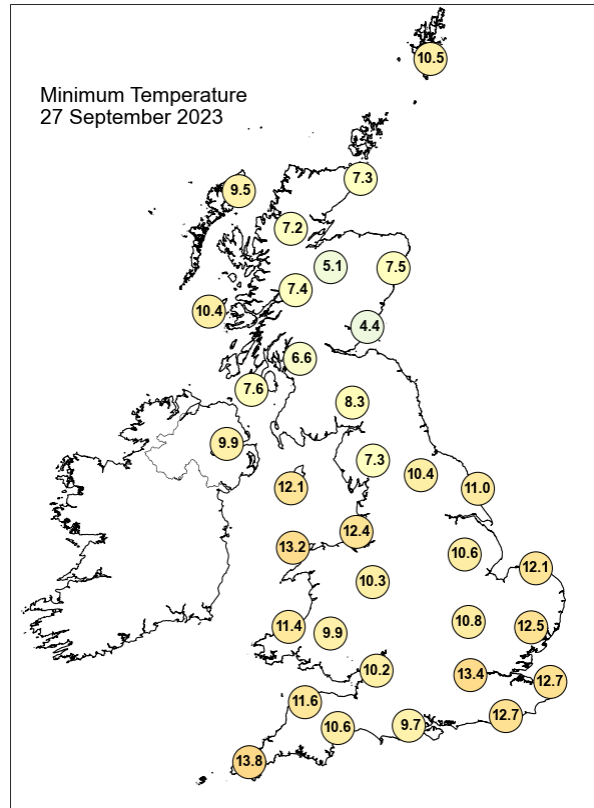
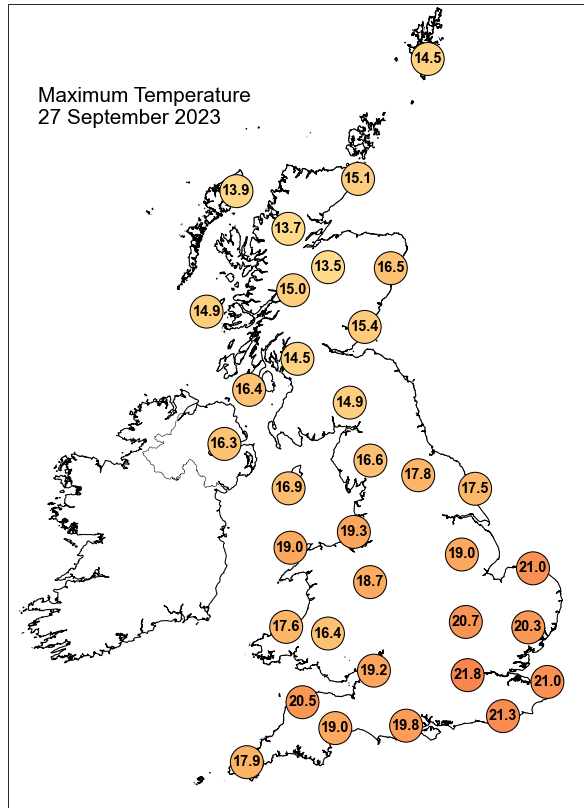

## Daily Weather Summary for Wednesday 27 September 2023

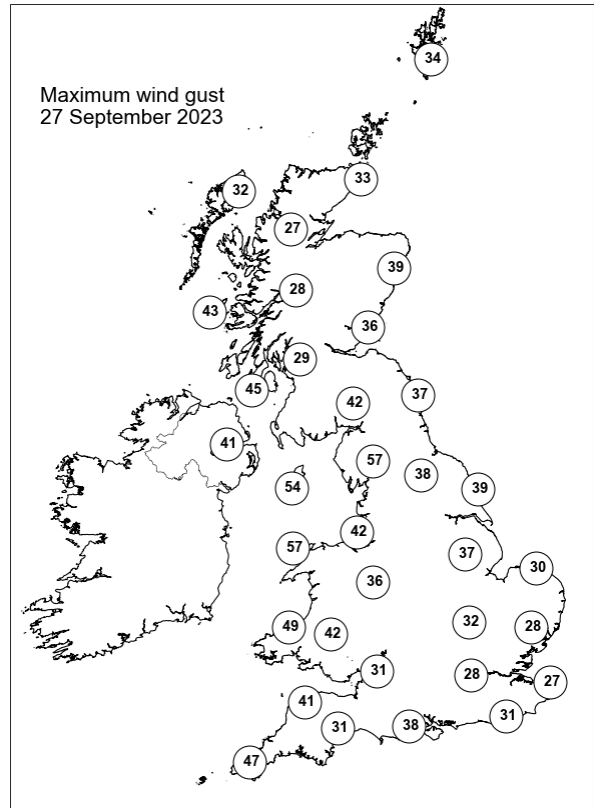
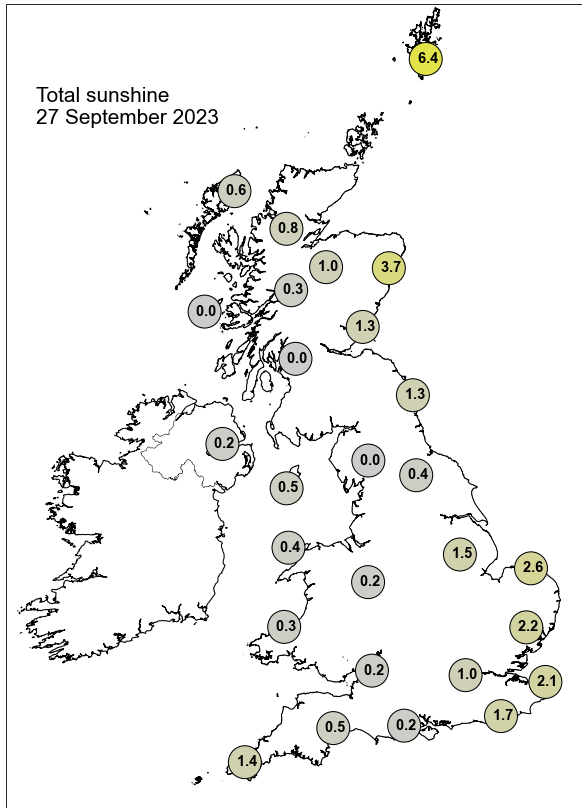

None of the selected stations observed a day of sleet or snow falling or non-zero snow depth at 0900 UTC.



## Daily Weather Summary for Thursday 28 September 2023

This day's summary created 05/10/2023 04:03

### Summary of the UK Weather for Thursday 28 September 2023

The early hours of Thursday saw the remnants of Storm Agnes bringing light rain across Scotland and western areas. It was a dry and clear night elsewhere. Winds remained widely moderate across the UK overnight, with coastal areas seeing stronger winds and gusty conditions. It remained dry into Thursday morning with Canadian wildfire smoke bringing some interesting blue colours to the sunrise. It was a cloudy day for much of the UK with some scattered showers approaching western areas by the afternoon, heaviest over Northern Ireland, Wales and Western Scotland. These continued to spread eastwards overnight.

### Daily Extremes

<i>Highest Maximum</i>	<b>20.3°C</b> Wisley (Surrey, 38mAMSL) also Shoeburyness, Landwick (Essex, 2mAMSL)
<i>Lowest Maximum</i>	<b>12.7°C</b> Braemar No 2 (Aberdeenshire, 327mAMSL)
<i>Highest Minimum</i>	<b>16.3°C</b> Hastings (East Sussex, 45mAMSL)
<i>Lowest Minimum</i>	<b>8.2°C</b> Balmoral (Aberdeenshire, 283mAMSL)
<i>Lowest Grass Minimum</i>	<b>5.2°C</b> Port Henderson (Ross & Cromarty, 18mAMSL)
<i>Most Rainfall</i>	<b>36.6mm</b> Tyndrum No 3 (Perthshire (in Central Region), 168mAMSL)
<i>Most Sunshine</i>	<b>2.5hr</b> Dyce (Aberdeenshire, 65mAMSL)
<i>Highest Gust</i>	<b>56Kt 64mph</b> Capel Curig No 3 (Gwynedd, 216mAMSL)
<i>Highest Gust (mountain*)</i>	<b>74Kt 85mph</b> Cairngorm Summit (Inverness-shire, 1237mAMSL)
<i>Greatest Snow Depth at 0900 UTC</i>	No non-zero values.

mAMSL refers to station elevation in metres above mean sea level.

\*Mountain stations are above 500mAMSL.



## Daily Weather Summary for Thursday 28 September 2023

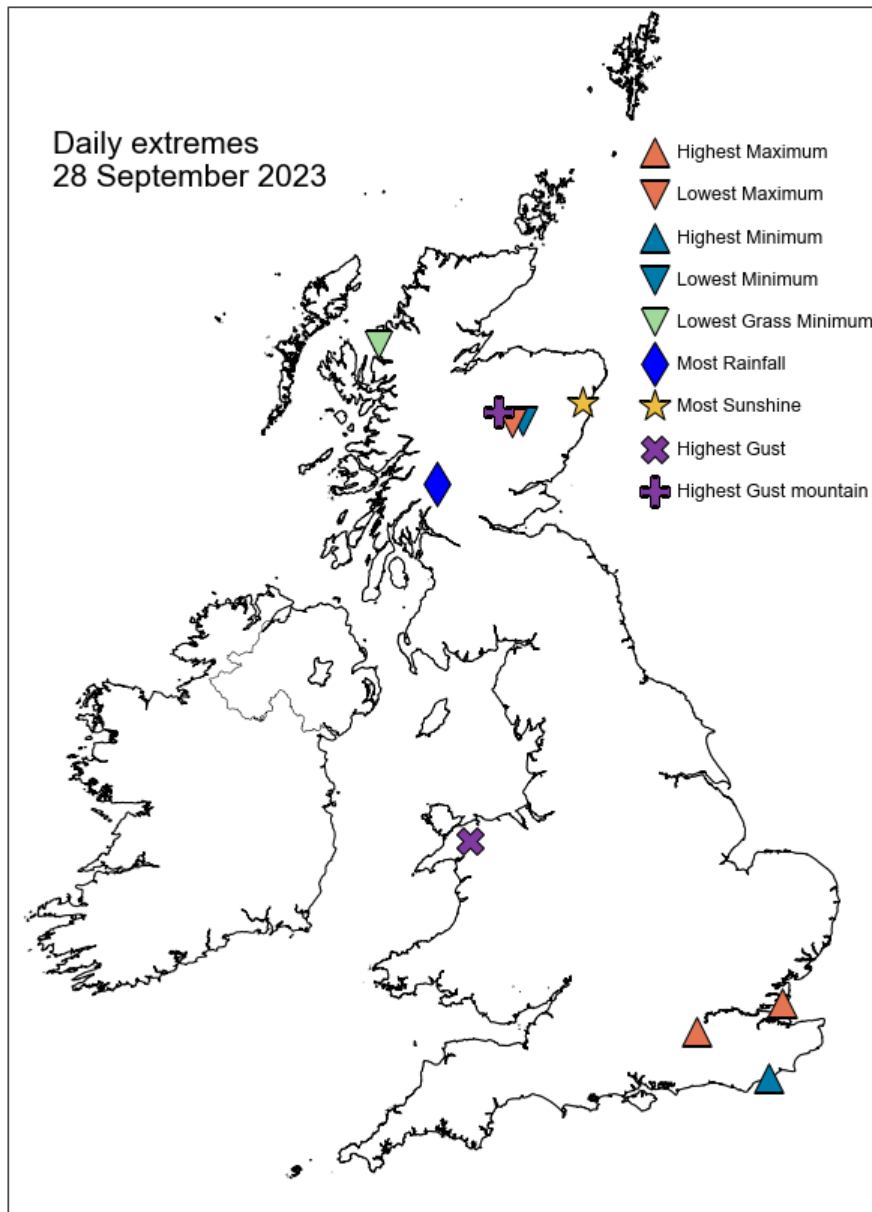

## Daily Weather Summary for Thursday 28 September 2023

### North Atlantic and Europe analysis charts and satellite images at 0000 UTC

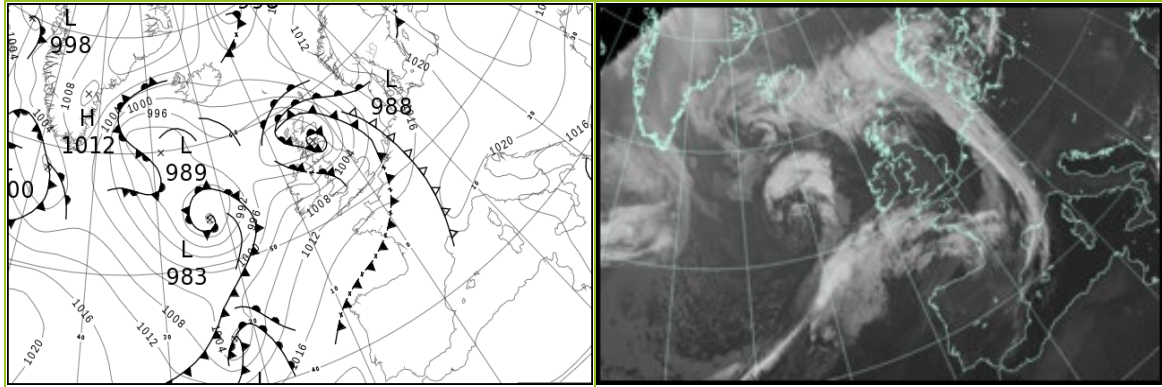

### North Atlantic and Europe analysis charts and satellite images at 1200 UTC

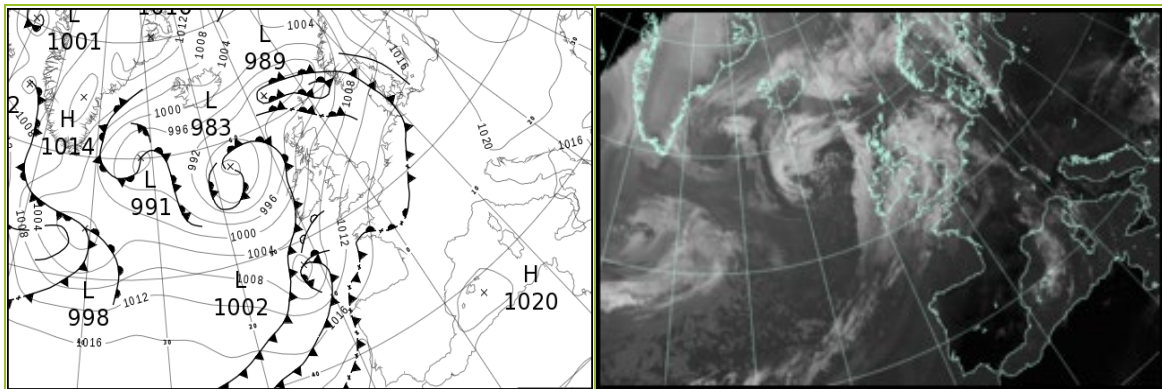

All satellite imagery copyright Met Office and EUMETSAT (European Organisation for the Exploitation of Meteorological Satellites). These show infra-red images from the geostationary MSG satellite. The rainfall rates are derived from both rain-radar and satellite data.

## Daily Weather Summary for Thursday 28 September 2023

UK satellite and rain-radar precipitation rates at (L) 0000 and (R) 1200 UTC

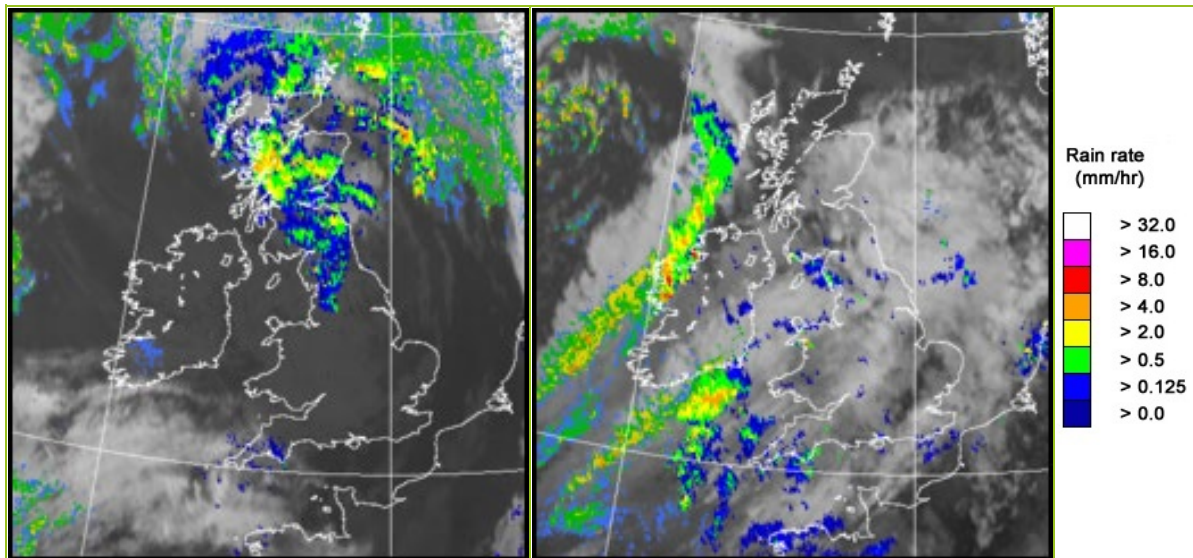

UK wind speed and direction at (L) 0000 and (R) 1200 UTC

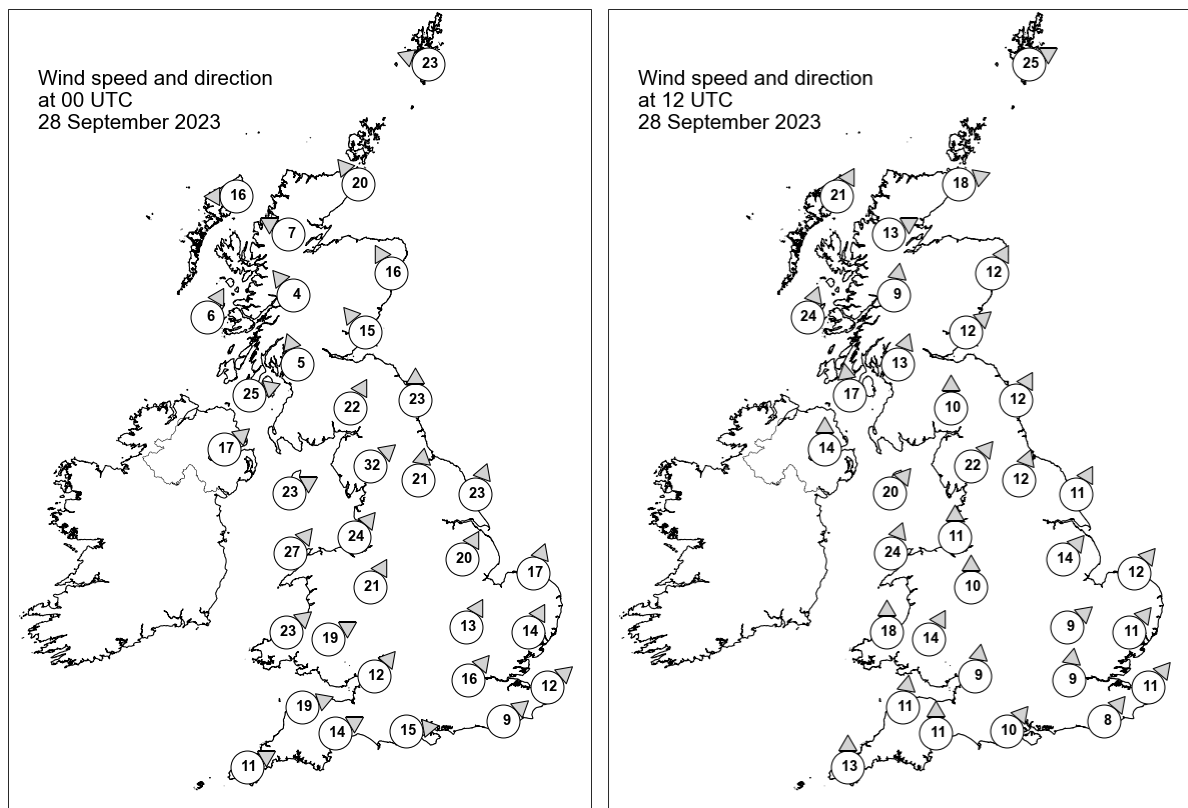

## Daily Weather Summary for Thursday 28 September 2023

### Selected UK readings at (L) 0000 and (R) 1200 UTC

STATIONS		0000 UTC						1200 UTC					
NO	SITE	PRESS	WDIR	WSPD	CLOUD	TEMP	TDEW	PRESS	WDIR	WSPD	CLOUD	TEMP	TDEW
1	Lerwick	1001.6	ESE	23	8	12.5	11.9	994.7	WSW	25	8	14.0	12.8
2	Wick	992.8	SE	20	8	13.8	13.2	998.3	WSW	18	1	14.8	9.6
3	Stornoway	990.1	E	16	8	13.3	12.1	997.1	SSW	21	5	14.6	11.7
4	Loch Glascarnoch	990.1	ESE	7	5	12.8	11.9	1000.5	WSW	13	8	12.3	8.7
5	Aviemore	989.5	-	-	8	12.7	12.2	1001.6	-	-	-	12.9	8.5
6	Dyce	992.1	SSE	16	8	14.8	13.4	1002.9	SSW	12	0	14.6	8.0
7	Tulloch Bridge	989.4	SE	4	8	12.9	11.9	1003.2	S	9	8	13.0	7.9
8	Tiree	990.6	SSW	6	8	14.1	13.8	999.8	SSW	24	4	14.0	11.3
9	Leuchars	988.7	SE	15	8	14.7	13.2	1005.1	SW	12	1	14.4	10.4
10	Bishopton	989.2	SSE	5	8	14.0	13.4	1004.7	SSW	13	8	13.9	10.5
11	Machrihanish	992.8	WSW	25	8	15.0	13.3	1003.2	S	17	0	14.1	10.6
12	Boulmer	994.2	S	23	8	-	-	1007.5	SSW	12	0	-	-
13	Eskdalemuir	993.3	SSW	22	8	13.6	13.0	1007.1	S	10	8	12.8	10.1
14	Aldergrove	995.8	SW	17	8	14.7	12.8	1004.3	S	14	8	14.0	10.6
15	Shap	997.2	SW	32	8	14.1	12.5	1008.4	SW	22	6	14.2	11.1
16	Leeming	999.6	S	21	8	15.4	13.0	1010.3	SSW	12	8	15.5	10.7
17	Ronaldsway	998.7	WSW	23	8	15.7	13.3	1007.3	SW	20	4	15.6	11.3
18	Bridlington	1001.3	SSW	23	3	16.0	12.2	1010.3	SSW	11	0	15.9	10.6
19	Crosby	1001.8	SW	24	8	16.8	13.4	1009.6	S	11	1	15.4	10.6
20	Valley	1002.3	SW	27	8	16.2	13.0	1009.3	SSW	24	8	15.9	11.2
21	Waddington	1004.6	SSW	20	8	16.1	11.6	1013.1	SW	14	4	16.1	10.4
22	Shawbury	1004.4	SSW	21	8	15.9	12.1	1010.9	S	10	7	15.4	10.3
23	Weybourne	1006.8	SSW	17	2	16.4	11.5	1013.6	SW	12	2	16.9	11.7
24	Bedford	1007.9	SSW	13	8	15.8	11.3	1014.0	SW	9	0	16.8	9.8
25	Aberporth	1007.1	SW	23	8	14.3	11.6	1010.4	S	18	8	15.2	11.5
26	Sennybridge	1007.4	WSW	19	8	12.6	11.9	1011.8	SSW	14	7	14.6	10.3
27	Wattisham	1009.2	SSW	14	8	16.2	11.5	1015.0	SW	11	0	16.7	9.6
28	Almondsbury	1009.6	SW	12	8	15.0	12.5	1012.9	S	9	0	16.6	10.5
29	Heathrow	1010.7	SW	16	8	16.7	12.2	1014.9	S	9	3	19.2	11.9
30	Manston	1011.5	SW	12	2	15.5	12.7	1016.0	SW	11	8	18.7	11.8
31	Chivenor	1010.8	WSW	19	8	15.8	12.3	1012.6	S	11	4	17.4	12.2
32	Exeter	1011.3	WSW	14	8	15.5	11.7	1013.3	S	11	8	16.5	13.0
33	Herstmonceux	1012.1	SW	9	8	16.4	13.1	1016.2	SW	8	8	17.4	12.4
34	Hurn	1011.9	W	15	8	16.6	12.7	1014.8	SW	10	8	18.3	12.6
35	Camborne	1012.7	WSW	11	8	14.4	10.8	1012.1	S	13	8	16.5	13.5

## Daily Weather Summary for Thursday 28 September 2023

### Selected European readings at (L) 0000 and (R) 1200 UTC

STATIONS		0000 UTC						1200 UTC					
NO	SITE	PRESS	WDIR	WSPD	CLOUD	TEMP	TDEW	PRESS	WDIR	WSPD	CLOUD	TEMP	TDEW
1	Murmansk	1011.6	NNE	4	8	8.6	7.3	1013.8	N	2	8	9.8	8.5
2	Helsinki	1019.3	WSW	8	-	14.7	13.8	1021.1	WSW	6	1	19.4	10.9
3	Stockholm	-	-	-	-	-	-	-	-	-	-	-	-
4	Oslo	1017.5	SE	3	-	13.2	13.0	1009.2	SSE	4	8	15.4	15.1
5	Reykjavik	1000.7	ENE	5	3	8.2	6.0	1000.2	NE	6	7	9.8	4.9
6	Moscow	1029.3	-	0	0	8.0	7.7	1025.5	SSW	2	0	21.6	9.1
7	Kiev	1026.9	-	0	0	13.4	9.7	1025.1	N	2	1	25.6	9.8
8	Warsaw	1023.8	E	4	0	14.6	12.5	1021.5	SSE	4	0	26.1	12.5
9	Berlin	1017.3	ESE	4	0	16.6	13.6	1017.7	W	8	8	26.4	14.0
10	De Bilt	1012.5	S	6	8	19.3	14.7	1017.3	SSW	8	8	19.1	13.4
11	Dublin	999.9	WSW	19	6	13.8	11.2	1006.1	SSW	12	7	14.7	10.0
12	Cork	1007.0	SW	12	7	12.3	10.4	1005.7	S	16	8	14.4	12.7
13	Sofia	1019.9	E	2	4	12.0	9.3	1017.2	NNE	4	6	22.4	11.2
14	Belgrade	1020.7	SE	2	-	16.8	12.8	1020.6	ESE	6	0	27.0	9.4
15	Budapest	1021.8	NNE	2	-	15.6	9.9	1021.7	W	2	-	26.3	10.5
16	Prague	1019.2	SW	2	-	13.3	9.9	1018.7	E	4	2	24.2	11.5
17	Munich	1019.2	SSW	4	0	13.4	12.2	1018.8	WNW	2	6	24.0	10.4
18	Strasbourg	1018.2	S	2	8	12.9	12.1	1018.3	S	5	-	26.6	11.9
19	Paris	1016.6	WSW	5	-	19.0	16.0	1018.7	SSW	7	7	21.8	10.3
20	Jersey	1015.2	WSW	14	7	15.5	13.4	1015.6	S	13	8	17.7	13.8
21	Milan	1020.0	N	2	0	16.2	14.5	1019.9	S	4	2	25.6	11.9
22	Marseille	1019.7	ESE	3	8	16.4	11.3	1018.8	W	4	-	25.1	15.1
23	Bordeaux	1019.8	WSW	3	-	17.4	15.7	1017.3	ESE	8	-	26.8	15.2
24	Rome	1015.3	NE	2	0	16.8	13.3	1016.6	S	6	0	28.1	14.2
25	Ajaccio	1018.0	NE	7	-	16.9	13.6	1018.3	SSW	7	-	25.9	18.6
26	Barcelona	1019.5	NNW	3	1	21.3	18.5	1019.3	SW	16	1	25.7	19.7
27	Majorca	1020.1	NNE	3	3	16.7	15.5	1020.3	WSW	9	7	26.1	17.7
28	Madrid	1019.0	NNW	2	4	16.4	13.3	-	-	-	-	-	-
29	Lisbon	1019.3	NNE	2	-	19.6	16.1	1019.8	E	3	1	26.9	17.6
30	Athens	1012.6	N	2	-	20.5	14.9	1015.0	NNW	3	4	27.4	13.4
31	Malta	1015.4	NW	5	0	21.0	18.0	1016.8	ENE	8	2	27.6	20.4
32	Gibraltar	1019.3	ENE	9	0	20.1	19.0	1019.8	E	13	0	23.3	18.8

# Daily Weather Summary for Thursday 28 September 2023

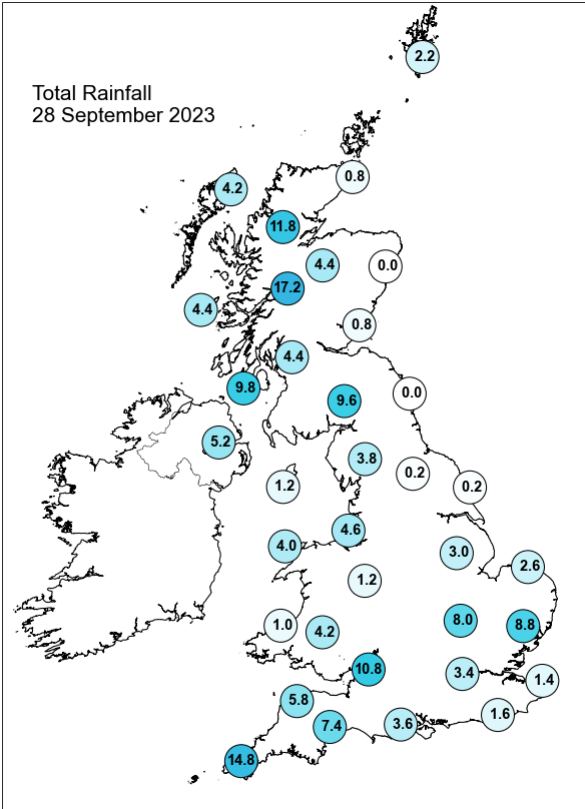
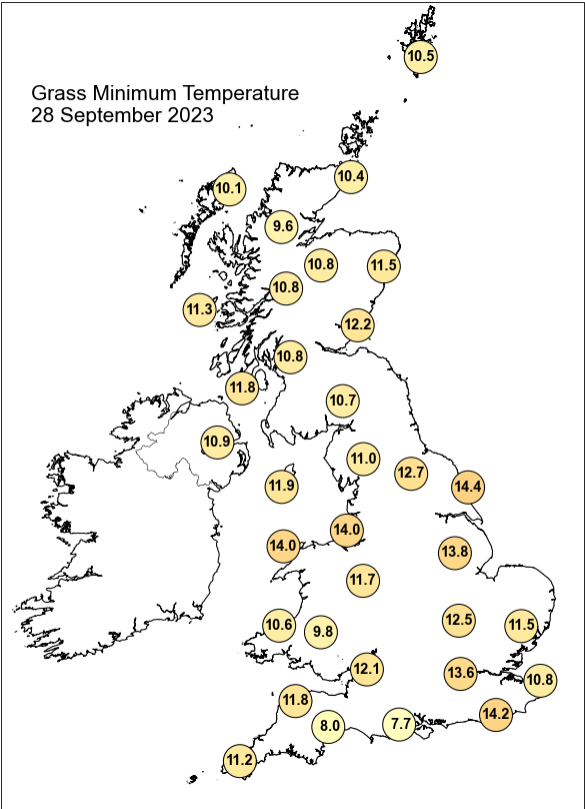
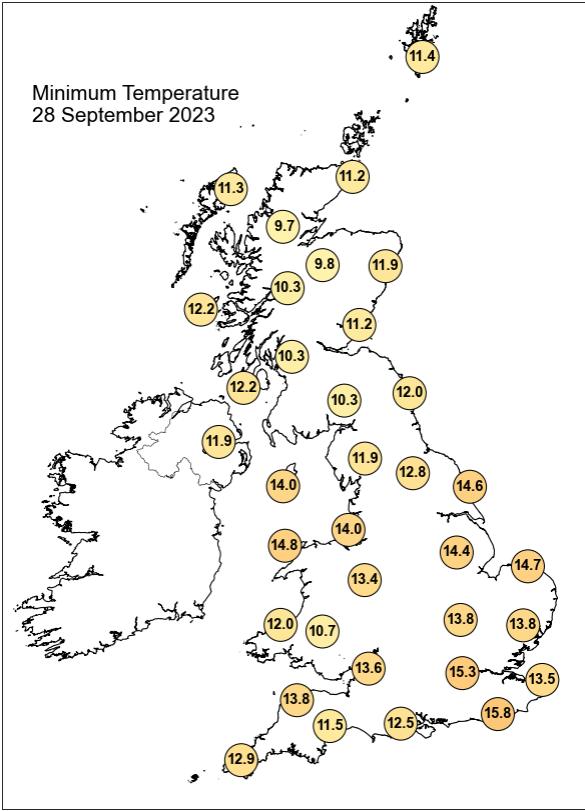
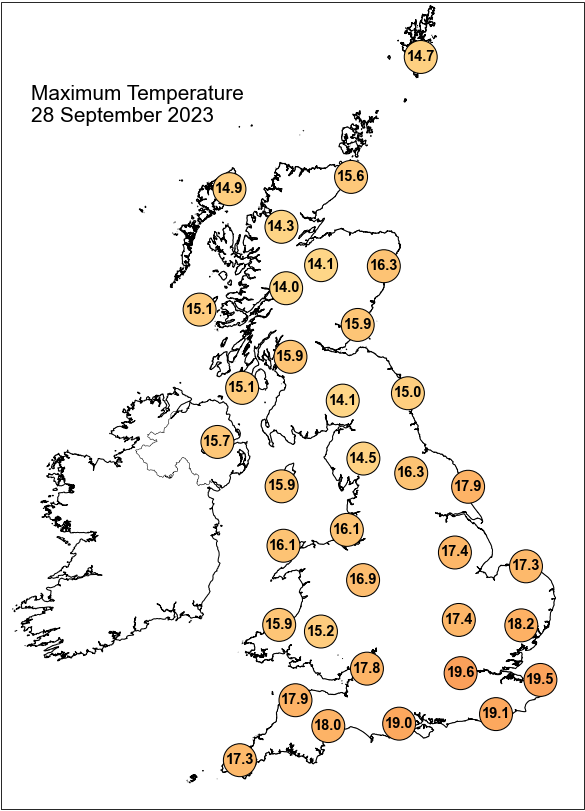



## Daily Weather Summary for Thursday 28 September 2023

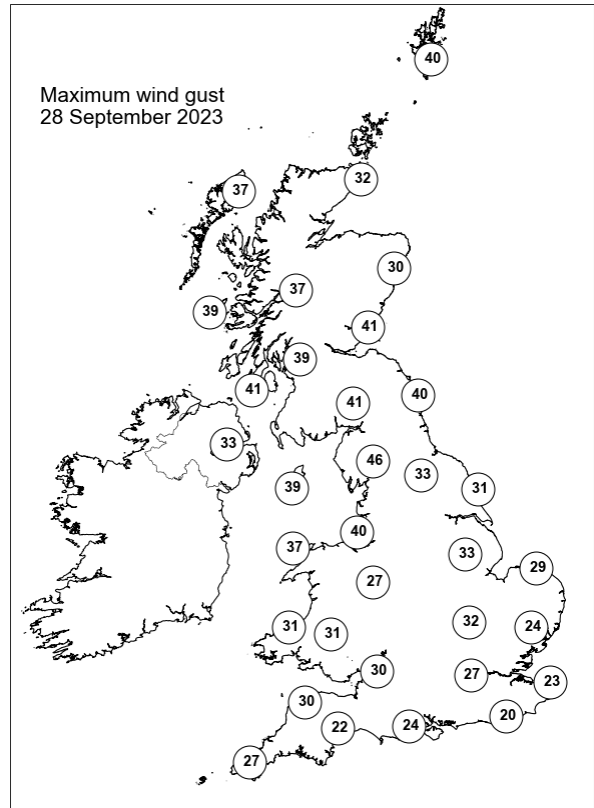
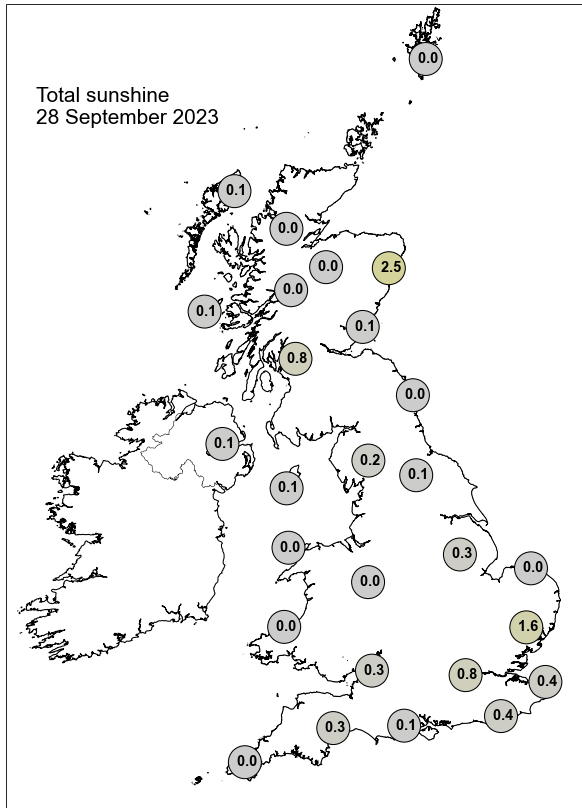

None of the selected stations observed a day of sleet or snow falling or non-zero snow depth at 0900 UTC.



## Daily Weather Summary for Friday 29 September 2023

This day's summary created 06/10/2023 04:03

### Summary of the UK Weather for Friday 29 September 2023

Friday started with strong winds over northern parts of the UK, this driven by low pressure to the northwest of the British Isles. Precipitation was mostly caused by a warm fronts that moved eastwards across most of the country, as well as a cold front that lingered around southern parts, which brought bands of rainfall overnight. Into the morning rain ceased in most parts of the UK, with some isolated showers, however western and parts of Scotland often saw rain and showers. Fairly cloudy initially, but cloud broke up for central and southeastern parts of England, allowing for some clear spells. Temperatures were slightly above average with peaks on the far southeast. It was a fine, clear start to the day on Friday in the South, but there were some scattered heavy showers further north, particularly over northwest Scotland that persisted though lessened in intensity throughout the day. High cloud built up over the afternoon from the southwest due an approaching low pressure system. Sunny across many areas leading to fairly warm day.

### Daily Extremes

<i>Highest Maximum</i>	<b>21.4°C</b> Gosport, Fleetlands (Hampshire, 1mAMSL)
<i>Lowest Maximum</i>	<b>12.8°C</b> Dalwhinnie No 2 (Inverness-shire, 351mAMSL)
<i>Highest Minimum</i>	<b>16.2°C</b> Hastings (East Sussex, 45mAMSL)
<i>Lowest Minimum</i>	<b>6.6°C</b> Llanfynydd, Broderi (Dyfed, 104mAMSL)
<i>Lowest Grass Minimum</i>	<b>2.2°C</b> Scolton Country Park (Dyfed, 75mAMSL)
<i>Most Rainfall</i>	<b>24.0mm</b> Achfary (Sutherland, 46mAMSL)
<i>Most Sunshine</i>	<b>10.1hr</b> Wittering (Cambridgeshire, 74mAMSL)
<i>Highest Gust</i>	<b>46Kt 53mph</b> South Uist Range (Western Isles, 4mAMSL)
<i>Highest Gust (mountain*)</i>	<b>87Kt 100mph</b> Cairngorm Summit (Inverness-shire, 1237mAMSL)
<i>Greatest Snow Depth at 0900 UTC</i>	No non-zero values.

mAMSL refers to station elevation in metres above mean sea level.

\*Mountain stations are above 500mAMSL.

## Daily Weather Summary for Friday 29 September 2023

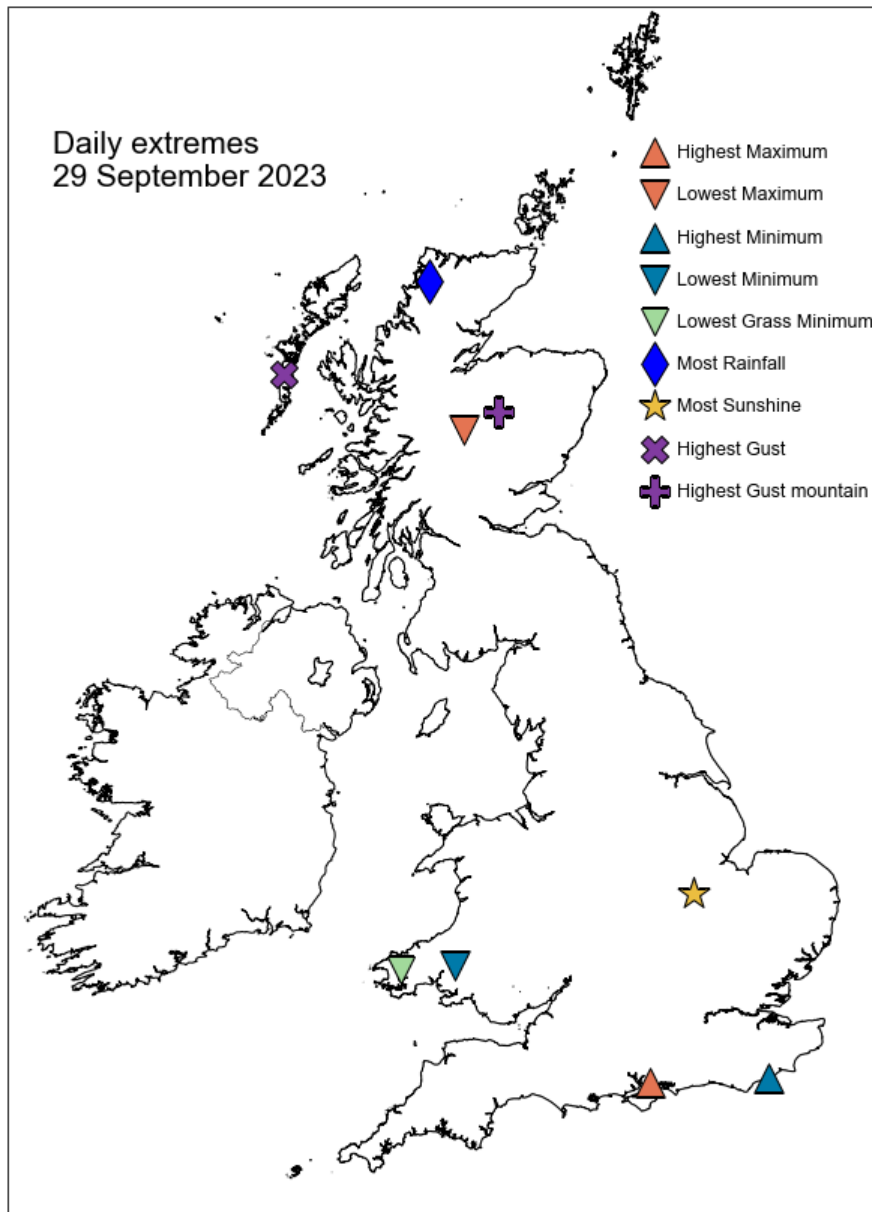

## Daily Weather Summary for Friday 29 September 2023

### North Atlantic and Europe analysis charts and satellite images at 0000 UTC

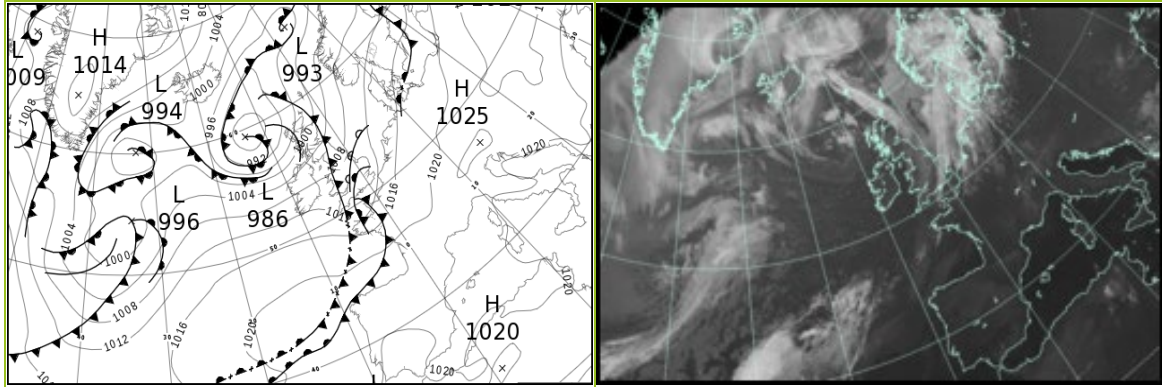

### North Atlantic and Europe analysis charts and satellite images at 1200 UTC

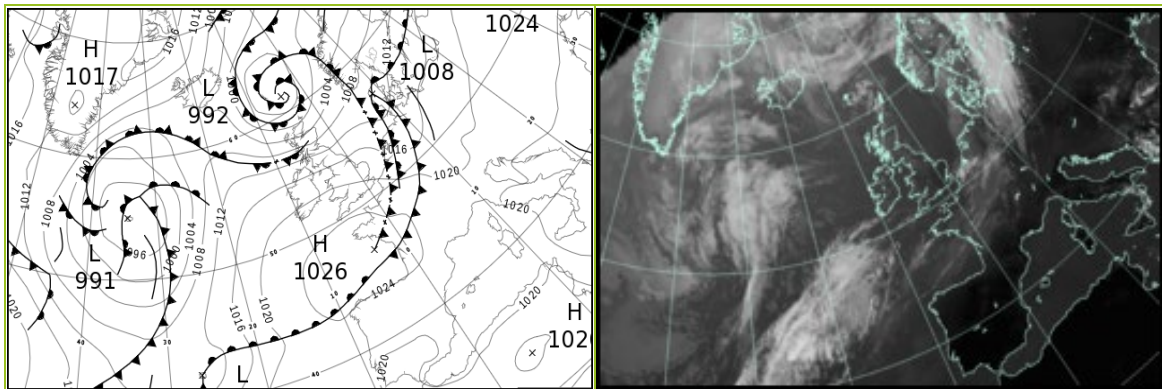

All satellite imagery copyright Met Office and EUMETSAT (European Organisation for the Exploitation of Meteorological Satellites). These show infra-red images from the geostationary MSG satellite. The rainfall rates are derived from both rain-radar and satellite data.

## Daily Weather Summary for Friday 29 September 2023

UK satellite and rain-radar precipitation rates at (L) 0000 and (R) 1200 UTC

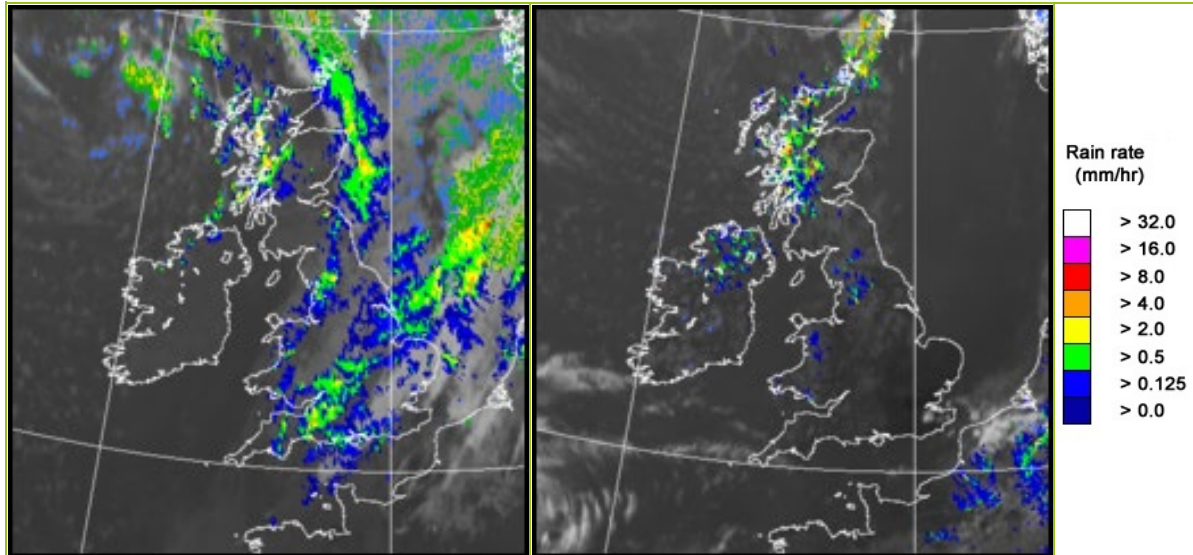

UK wind speed and direction at (L) 0000 and (R) 1200 UTC

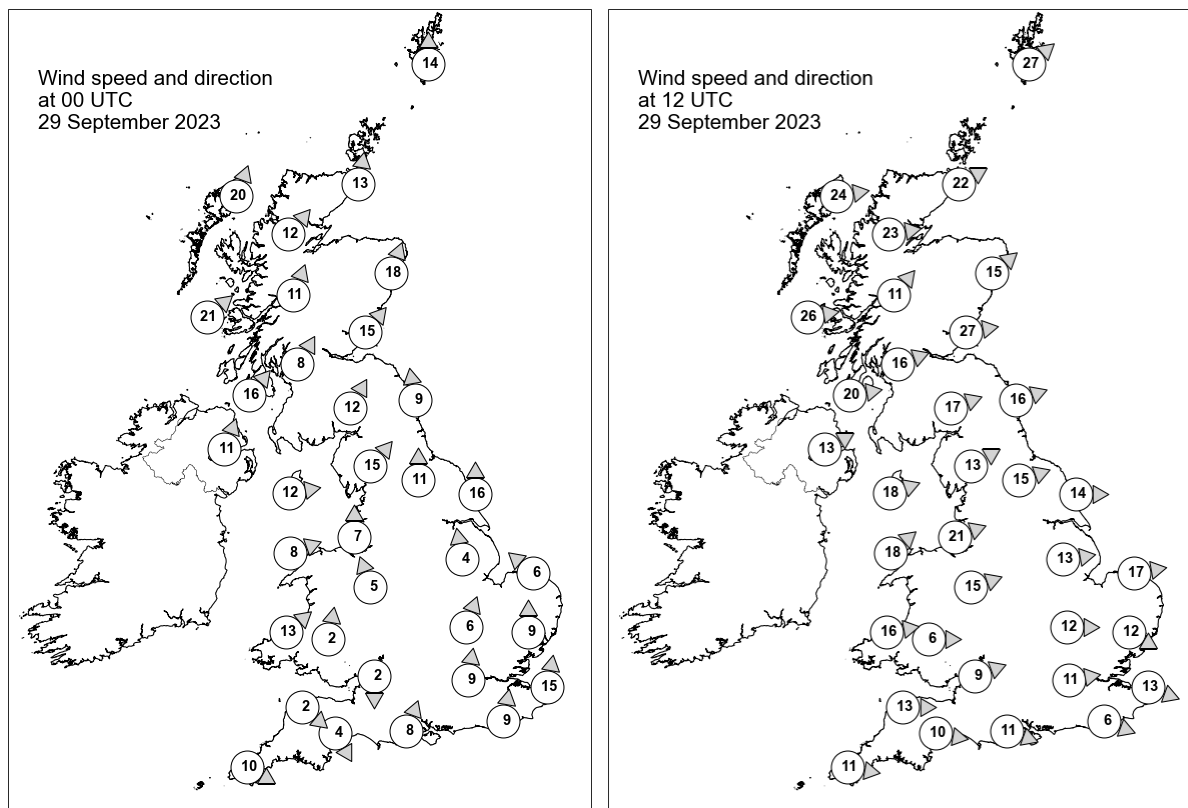

## Daily Weather Summary for Friday 29 September 2023

### Selected UK readings at (L) 0000 and (R) 1200 UTC

STATIONS		0000 UTC						1200 UTC					
NO	SITE	PRESS	WDIR	WSPD	CLOUD	TEMP	TDEW	PRESS	WDIR	WSPD	CLOUD	TEMP	TDEW
1	Lerwick	998.6	S	14	8	11.9	11.1	997.4	SW	27	8	11.1	9.6
2	Wick	997.4	S	13	8	13.4	10.4	1000.8	WSW	22	8	15.2	10.6
3	Stornoway	994.1	SSW	20	8	12.4	10.5	1002.5	W	24	8	14.7	9.8
4	Loch Glascarnoch	997.7	SW	12	8	11.2	8.5	1004.4	W	23	8	11.9	9.5
5	Aviemore	999.9	-	-	0	10.3	8.1	1005.3	-	-	8	13.6	8.1
6	Dyce	1000.9	SSW	18	8	13.5	10.4	1005.3	SW	15	7	17.6	7.2
7	Tulloch Bridge	1000.9	SSW	11	8	11.3	8.7	1008.7	SW	11	8	12.2	7.9
8	Tiree	999.2	SW	21	8	13.5	9.8	1010.6	W	26	8	15.1	11.3
9	Leuchars	1002.8	SW	15	8	13.1	10.3	1008.2	W	27	4	16.7	9.6
10	Bishopton	1003.5	SSW	8	8	11.5	10.4	1011.9	WSW	16	6	13.8	10.5
11	Machrihanish	1003.5	SW	16	0	12.5	9.3	1013.6	W	20	5	15.9	11.0
12	Boulmer	1005.5	S	9	8	-	-	1012.2	WSW	16	8	-	-
13	Eskdalemuir	1005.6	SSW	12	8	10.9	9.7	1012.7	WSW	17	5	14.4	7.8
14	Aldergrove	1005.3	SSW	11	2	10.7	9.8	1015.6	WSW	13	8	15.0	11.2
15	Shap	1006.6	SW	15	8	12.2	11.0	1015.3	WSW	13	8	14.0	9.2
16	Leeming	1007.4	S	11	8	13.8	12.2	1015.7	WSW	15	2	16.8	9.6
17	Ronaldsway	1007.1	W	12	7	13.3	10.8	1016.7	WSW	18	3	15.6	11.7
18	Bridlington	1007.9	S	16	8	14.8	12.2	1015.2	W	14	2	18.3	10.2
19	Crosby	1008.0	S	7	8	14.3	13.3	1018.2	WSW	21	3	16.3	12.1
20	Valley	1008.2	WSW	8	8	13.5	12.5	1018.7	SW	18	1	16.4	11.9
21	Waddington	1009.3	S	4	8	13.0	12.3	1018.0	W	13	8	16.8	10.1
22	Shawbury	1008.5	SSE	5	5	13.2	12.3	-	WSW	15	-	-	-
23	Weybourne	1009.2	SE	6	8	14.2	13.6	1017.5	W	17	1	18.1	11.6
24	Bedford	1008.9	SSW	6	8	15.8	15.4	1019.5	W	12	6	17.6	9.6
25	Aberporth	1009.0	SW	13	8	14.5	13.2	1020.9	W	16	3	14.9	10.5
26	Sennybridge	1009.3	S	2	8	12.3	11.7	1020.8	W	6	6	14.4	11.2
27	Wattisham	1010.1	S	9	8	16.9	15.1	1019.0	WNW	12	1	17.2	10.8
28	Almondsbury	1008.9	N	2	8	14.1	13.9	1021.2	WSW	9	7	17.0	11.0
29	Heathrow	1009.5	S	9	8	18.2	16.1	1020.7	W	11	1	18.3	8.6
30	Manston	1011.3	S	15	8	18.7	15.8	1019.7	WNW	13	4	18.5	12.1
31	Chivenor	1009.5	NW	2	8	15.6	15.3	1022.3	W	13	6	18.0	12.3
32	Exeter	1008.7	NNW	4	8	15.5	15.1	1022.2	W	10	0	17.7	10.2
33	Herstmonceux	1011.0	S	9	8	19.0	16.9	1020.6	WNW	6	0	18.8	11.5
34	Hurn	1008.7	SSW	8	8	17.6	17.0	1021.9	WNW	11	2	18.2	10.1
35	Camborne	1011.6	WNW	10	8	14.1	13.5	1023.9	W	11	4	16.3	11.1

## Daily Weather Summary for Friday 29 September 2023

### Selected European readings at (L) 0000 and (R) 1200 UTC

STATIONS		0000 UTC						1200 UTC					
NO	SITE	PRESS	WDIR	WSPD	CLOUD	TEMP	TDEW	PRESS	WDIR	WSPD	CLOUD	TEMP	TDEW
1	Murmansk	1012.7	S	6	8	10.5	9.5	1004.9	SSW	12	7	11.7	7.7
2	Helsinki	1016.6	S	10	7	16.2	16.1	1013.0	SW	14	8	17.1	15.6
3	Stockholm	-	-	-	-	-	-	-	-	-	-	-	-
4	Oslo	1010.1	SSW	8	-	14.5	13.2	1007.3	SSW	9	6	16.3	10.8
5	Reykjavik	-	-	-	-	-	-	1005.8	N	2	5	8.5	0.3
6	Moscow	1024.6	-	0	0	12.5	10.2	1021.9	WNW	2	2	22.8	12.1
7	Kiev	1025.9	-	0	0	14.6	9.2	1023.7	S	2	0	25.6	6.8
8	Warsaw	1022.5	SE	2	0	14.4	12.6	1020.2	S	6	4	26.1	10.3
9	Berlin	1017.9	WSW	2	8	14.3	13.2	1017.1	SW	4	8	22.6	14.6
10	De Bilt	1015.2	S	6	8	15.8	13.5	1015.8	WNW	10	8	18.0	16.5
11	Dublin	1008.5	SW	8	2	10.7	9.2	1018.1	W	12	3	15.5	10.2
12	Cork	1011.4	WSW	6	3	9.6	9.0	1021.0	W	6	6	14.3	10.8
13	Sofia	1021.3	-	0	3	13.3	9.7	1018.7	NE	6	4	23.2	6.5
14	Belgrade	1021.7	SE	2	-	16.1	14.4	1021.3	W	2	2	27.1	11.6
15	Budapest	1022.8	N	2	-	15.0	11.8	1021.9	SE	2	-	26.1	9.5
16	Prague	1020.9	SW	2	-	12.9	10.5	1018.8	N	4	6	25.2	12.8
17	Munich	1021.2	SSW	2	7	12.0	10.6	1019.2	WSW	4	8	25.1	10.2
18	Strasbourg	1019.4	S	2	-	13.1	10.6	1018.9	W	13	8	27.7	15.0
19	Paris	1016.6	S	4	7	19.0	16.0	1022.9	W	14	7	21.0	12.4
20	Jersey	1011.0	SSW	17	8	18.5	17.5	1024.3	WNW	10	4	17.1	11.7
21	Milan	1021.5	N	1	0	15.4	13.6	1021.8	SE	3	0	25.2	13.4
22	Marseille	1021.1	NNE	4	8	19.1	17.9	1021.3	W	5	-	27.4	13.7
23	Bordeaux	1021.3	SSW	2	-	16.9	15.8	1025.4	NW	5	8	24.5	17.2
24	Rome	1018.9	N	1	0	17.7	17.6	1019.6	W	10	0	26.4	16.0
25	Ajaccio	1020.6	NE	6	-	17.4	14.3	1021.4	SSW	10	-	26.1	19.0
26	Barcelona	1020.4	NW	4	1	21.1	18.3	1023.4	SSW	5	-	26.2	19.9
27	Majorca	1021.1	ENE	4	-	16.7	15.9	1022.7	WSW	9	1	28.2	14.5
28	Madrid	1021.2	N	2	0	17.4	13.7	1020.9	NW	4	0	28.1	14.6
29	Lisbon	1020.4	NNE	3	-	21.3	17.5	1020.7	NE	6	0	29.5	16.1
30	Athens	1017.4	N	2	-	20.3	14.0	1017.5	E	4	5	25.6	13.7
31	Malta	1018.7	S	2	0	20.7	18.6	1019.3	W	12	2	26.3	16.7
32	Gibraltar	1020.1	NE	10	8	20.5	19.4	1022.1	ENE	16	0	23.4	19.2



# Daily Weather Summary for Friday 29 September 2023

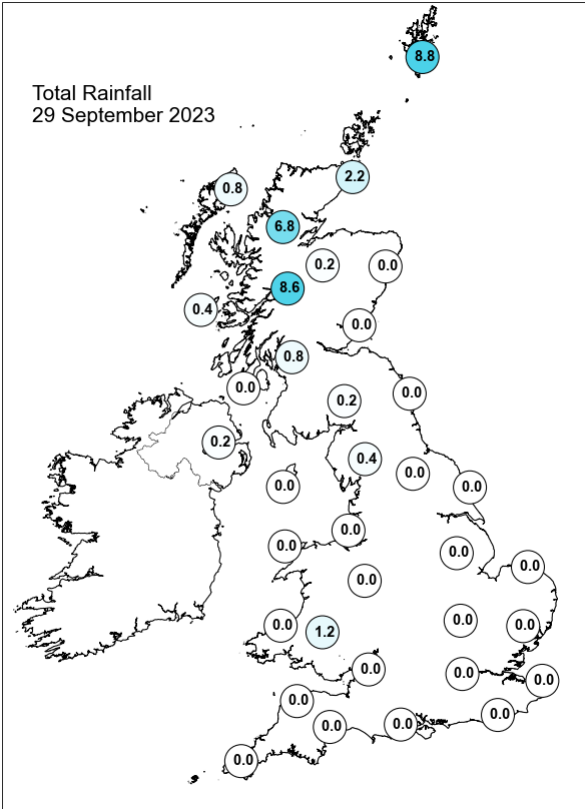
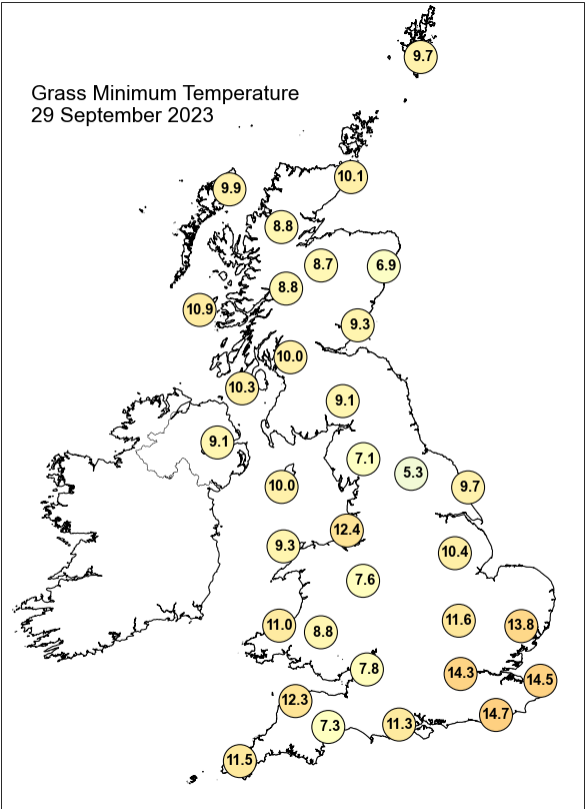
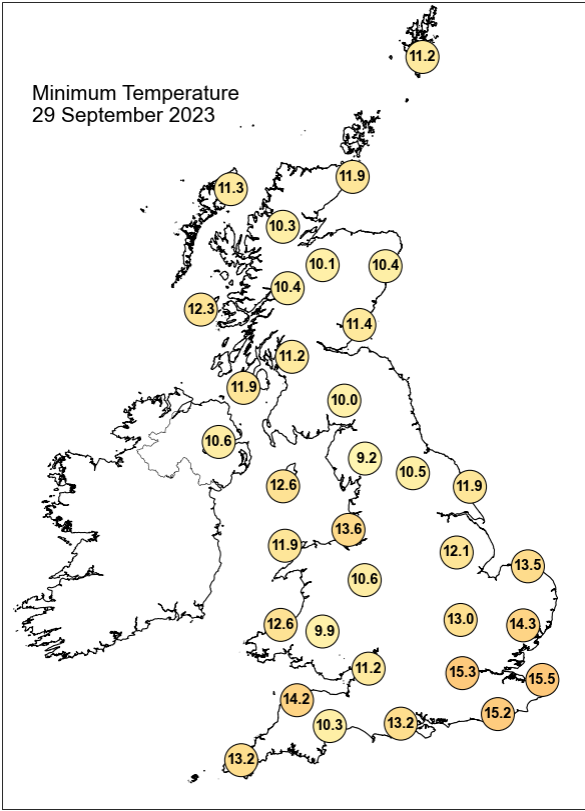
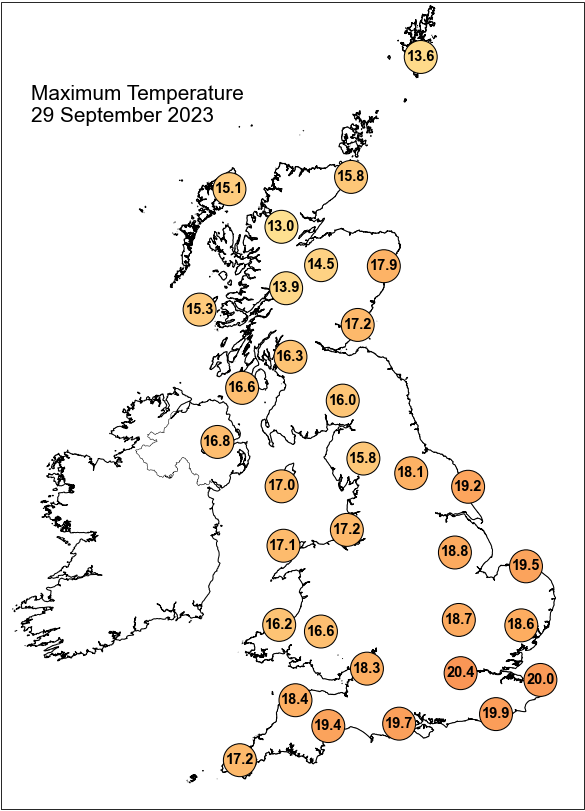



## Daily Weather Summary for Friday 29 September 2023

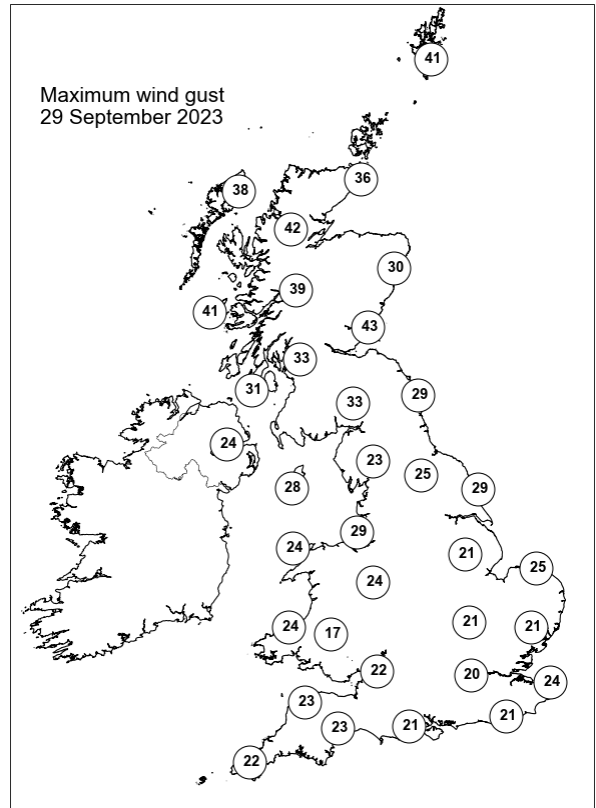
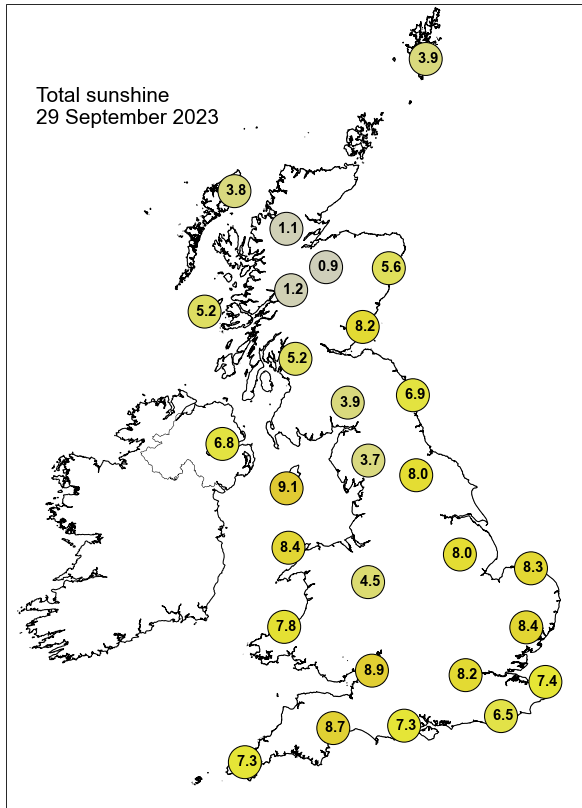

None of the selected stations observed a day of sleet or snow falling or non-zero snow depth at 0900 UTC.

## Daily Weather Summary for Saturday 30 September 2023

This day's summary created 07/10/2023 04:03

### Summary of the UK Weather for Saturday 30 September 2023

Overnight, high pressure was dominant over southern parts of the UK. Cloud cover moved into western areas parts of the country, associated with an approaching weather system, while central eastern areas of England, and the far north of Scotland remained fairly clear by dawn. Temperatures remained slightly above average. During the morning, frontal cloud moved across many areas, although the southeast remained clearer. Rain moved into Wales through the morning, and then Northern Ireland by midday. Through the afternoon, this rain moved into much of Northern England and Southern Scotland, continuing to affect much of Wales, while it became patchier in Northern Ireland. Elsewhere, it was mostly cloudy, apart from the southeast which continued to see some sunny spells, as did the far north of Scotland. Winds started the day mostly light but increased in western and southwestern areas of the UK, to become moderate, locally fresh around coasts. Temperatures were near average or relatively cool under rain in central and northern areas, but with milder air in the south gradually moving northwards.

### Daily Extremes

<i>Highest Maximum</i>	<b>20.6°C</b> Faversham (Kent, 46mAMSL)
<i>Lowest Maximum</i>	<b>11.2°C</b> Lerwick (Shetland, 82mAMSL)
<i>Highest Minimum</i>	<b>14.4°C</b> Dale Fort (Dyfed, 33mAMSL)
<i>Lowest Minimum</i>	<b>3.2°C</b> Aboyne No 2 (Aberdeenshire, 140mAMSL)
<i>Lowest Grass Minimum</i>	<b>-0.7°C</b> Balmoral (Aberdeenshire, 283mAMSL)
<i>Most Rainfall</i>	<b>55.0mm</b> Maenclochog, Ddolwen Bridge (Dyfed, 226mAMSL)
<i>Most Sunshine</i>	<b>6.6hr</b> Manston (Kent, 49mAMSL)
<i>Highest Gust</i>	<b>39Kt 45mph</b> Aberporth (Dyfed, 133mAMSL) also Pembrey Sands (Dyfed, 3mAMSL)
<i>Highest Gust (mountain*)</i>	<b>55Kt 63mph</b> Cairngorm Summit (Inverness-shire, 1237mAMSL)
<i>Greatest Snow Depth at 0900 UTC</i>	No non-zero values.

mAMSL refers to station elevation in metres above mean sea level.

\*Mountain stations are above 500mAMSL.

## Daily Weather Summary for Saturday 30 September 2023

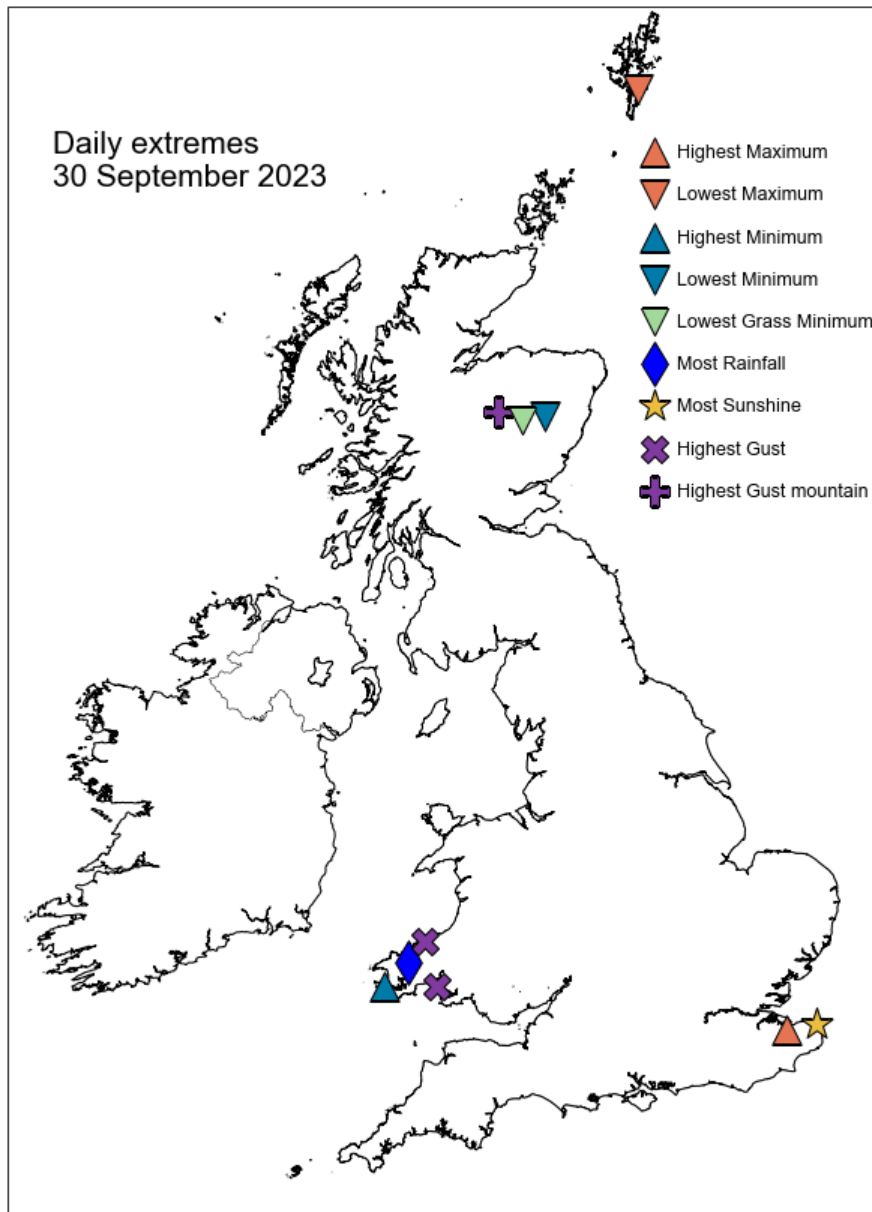

## Daily Weather Summary for Saturday 30 September 2023

### North Atlantic and Europe analysis charts and satellite images at 0000 UTC

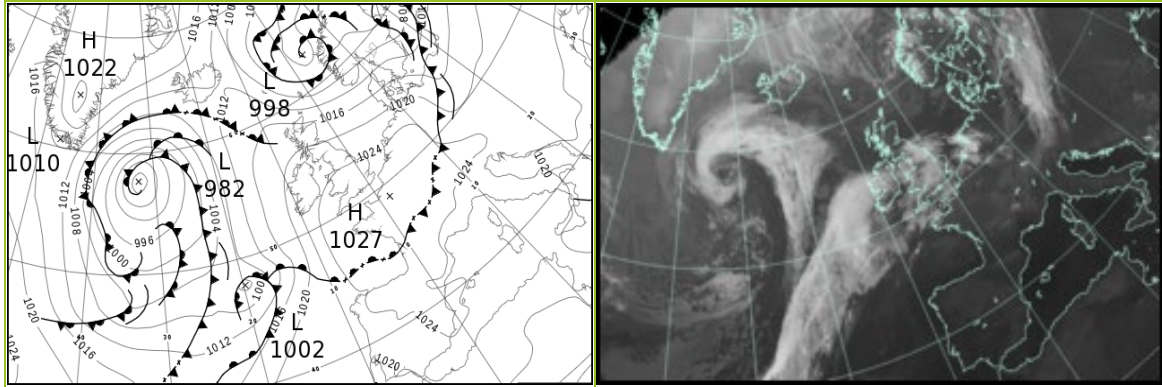

### North Atlantic and Europe analysis charts and satellite images at 1200 UTC

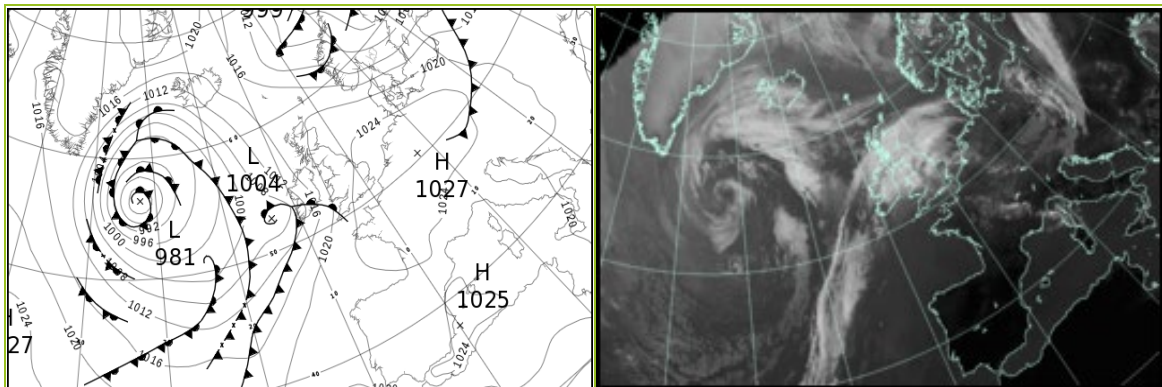

All satellite imagery copyright Met Office and EUMETSAT (European Organisation for the Exploitation of Meteorological Satellites). These show infra-red images from the geostationary MSG satellite. The rainfall rates are derived from both rain-radar and satellite data.

## Daily Weather Summary for Saturday 30 September 2023

UK satellite and rain-radar precipitation rates at (L) 0000 and (R) 1200 UTC

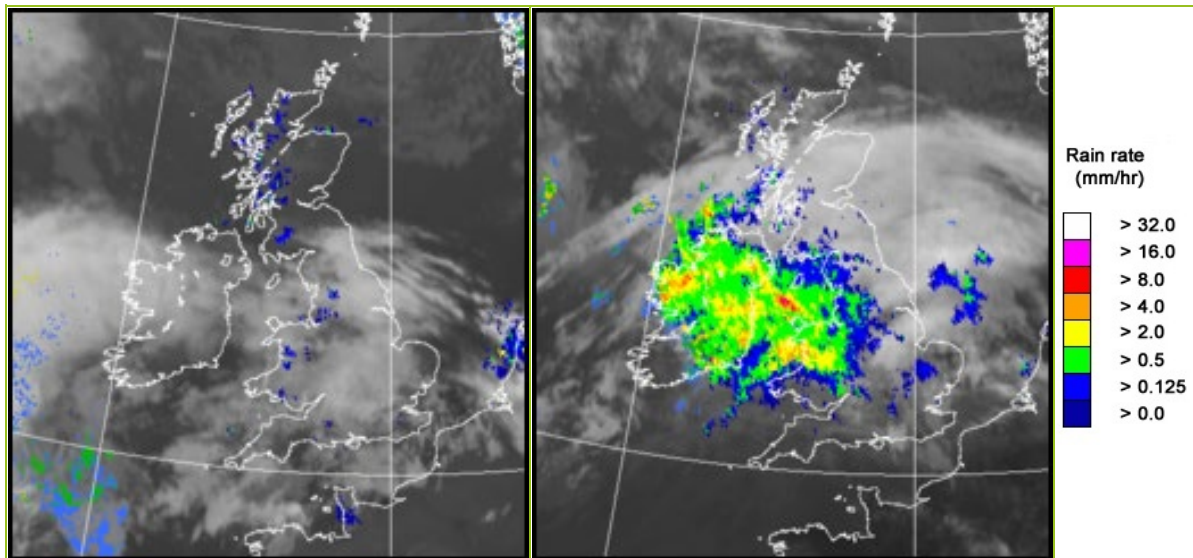

UK wind speed and direction at (L) 0000 and (R) 1200 UTC

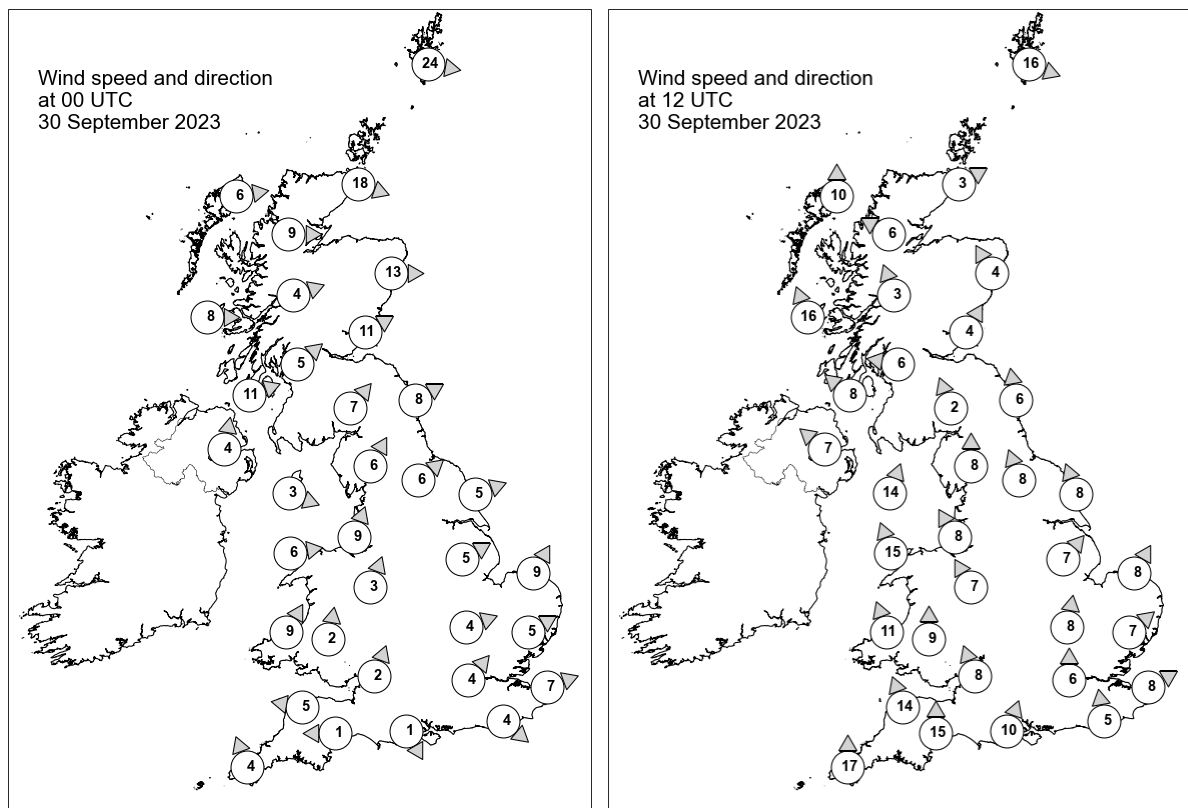

## Daily Weather Summary for Saturday 30 September 2023

### Selected UK readings at (L) 0000 and (R) 1200 UTC

STATIONS		0000 UTC						1200 UTC					
NO	SITE	PRESS	WDIR	WSPD	CLOUD	TEMP	TDEW	PRESS	WDIR	WSPD	CLOUD	TEMP	TDEW
1	Lerwick	1007.4	W	24	8	11.5	9.9	1018.1	WNW	16	8	10.5	7.1
2	Wick	1014.4	WNW	18	8	10.2	8.0	1019.8	WSW	3	1	13.6	7.2
3	Stornoway	1017.6	W	6	8	10.0	7.1	1018.5	S	10	4	13.4	9.7
4	Loch Glascarnoch	1018.1	W	9	8	9.0	8.1	1019.3	ESE	6	5	12.2	9.2
5	Aviemore	1017.8	-	-	0	9.2	7.5	1019.8	-	-	0	12.3	7.9
6	Dyce	1016.8	W	13	0	12.7	6.2	1020.8	SSE	4	8	13.0	7.7
7	Tulloch Bridge	1019.8	WSW	4	8	10.1	8.4	1020.5	SSE	3	8	11.7	8.3
8	Tiree	1020.2	W	8	4	10.3	8.8	1018.2	SSE	16	8	13.6	10.9
9	Leuchars	1018.7	WSW	11	0	10.6	8.7	1021.0	SSW	4	6	13.2	9.9
10	Bishopton	1020.7	SW	5	0	9.5	7.6	1020.6	E	6	8	13.0	10.1
11	Machrihanish	1021.1	WSW	11	6	12.5	10.3	1019.2	SE	8	8	14.1	11.7
12	Boulmer	1020.6	WSW	8	0	-	-	1022.2	S	6	4	-	-
13	Eskdalemuir	1022.3	SW	7	8	9.4	8.4	1021.8	SSE	2	8	11.6	10.9
14	Aldergrove	1021.8	S	4	0	9.5	8.8	1018.7	SE	7	8	13.0	11.1
15	Shap	1022.8	SSW	6	8	10.1	8.6	1022.2	S	8	8	12.6	11.3
16	Leeming	1022.2	SW	6	0	13.5	9.9	1022.6	SSE	8	3	14.5	11.4
17	Ronaldsway	1022.7	WNW	3	7	12.6	10.7	1020.4	SSW	14	8	13.5	8.5
18	Bridlington	1022.3	WSW	5	0	11.0	8.8	1023.1	SSE	8	0	15.2	11.9
19	Crosby	1023.5	SSW	9	4	13.5	11.2	1022.2	SSE	8	8	14.5	12.1
20	Valley	1023.4	W	6	8	13.2	10.0	1020.7	SSE	15	8	14.2	12.5
21	Waddington	1024.0	WSW	5	2	11.7	8.7	1023.8	SW	7	8	16.1	9.6
22	Shawbury	1024.7	SSW	3	8	10.4	-	1023.3	SSE	7	8	14.3	-
23	Weybourne	1024.2	SSW	9	0	11.1	9.1	1024.7	SSW	8	0	17.6	10.6
24	Bedford	1025.0	WSW	4	5	12.0	10.3	1024.6	S	8	2	16.5	10.0
25	Aberporth	1024.6	SSW	9	8	11.7	10.8	1020.3	SSE	11	8	13.9	11.7
26	Sennybridge	1025.7	S	2	8	10.7	9.9	1022.3	S	9	8	13.3	10.8
27	Wattisham	1025.1	WSW	5	7	10.9	9.1	1025.0	SW	7	4	17.0	9.8
28	Almondsbury	1025.6	SSW	2	8	12.2	11.0	1023.6	SSE	8	8	17.1	11.6
29	Heathrow	1025.7	SW	4	8	12.8	10.7	1025.1	S	6	6	18.3	9.8
30	Manston	1025.6	WSW	7	8	11.8	10.0	1025.9	WSW	8	1	18.4	8.9
31	Chivenor	1025.7	E	5	8	12.4	11.3	1022.1	SSE	14	8	17.5	11.6
32	Exeter	1026.2	E	1	4	10.5	10.0	1023.4	S	15	8	17.0	12.5
33	Herstmonceux	1025.7	NW	4	8	12.9	10.6	1025.7	S	5	8	19.0	13.5
34	Hurn	1026.2	NNW	1	8	10.3	9.5	1024.9	SSW	10	8	17.4	11.6
35	Camborne	1026.2	SSE	4	8	12.7	11.7	1021.5	S	17	8	16.5	13.5

## Daily Weather Summary for Saturday 30 September 2023

### Selected European readings at (L) 0000 and (R) 1200 UTC

STATIONS		0000 UTC						1200 UTC					
NO	SITE	PRESS	WDIR	WSPD	CLOUD	TEMP	TDEW	PRESS	WDIR	WSPD	CLOUD	TEMP	TDEW
1	Murmansk	1000.2	SSW	8	8	11.1	9.9	999.3	N	6	8	10.6	8.1
2	Helsinki	1008.2	SE	6	7	14.4	14.3	1004.0	SW	14	6	16.0	12.0
3	Stockholm	-	-	-	-	-	-	-	-	-	-	-	-
4	Oslo	1005.9	SSW	2	-	10.7	10.5	1008.3	WSW	6	2	17.9	9.3
5	Reykjavik	1011.0	SE	4	1	3.8	0.0	1010.1	ENE	10	7	7.5	3.4
6	Moscow	1020.4	-	0	0	11.1	10.6	1016.1	SW	2	3	22.1	9.5
7	Kiev	1022.3	-	0	0	14.2	8.8	1018.7	S	6	5	26.4	5.9
8	Warsaw	1018.0	SSE	2	8	15.6	11.2	1020.5	WNW	10	7	16.4	14.2
9	Berlin	1020.1	NW	16	8	16.7	13.4	1025.1	W	10	6	18.6	10.3
10	De Bilt	1024.6	SE	2	8	9.9	9.9	1026.2	SW	4	8	19.0	11.6
11	Dublin	1023.0	SSW	4	7	10.1	8.8	1018.2	SE	10	8	11.8	10.7
12	Cork	1023.2	S	4	7	8.9	8.8	1013.1	SSW	17	8	15.6	15.5
13	Sofia	1021.2	E	2	6	12.4	9.5	1018.6	NNE	6	2	23.9	5.7
14	Belgrade	1021.5	SSE	2	-	15.8	13.5	1021.2	WNW	2	0	27.1	12.9
15	Budapest	1022.0	NW	2	-	13.2	10.7	1021.6	NW	6	-	20.4	12.6
16	Prague	1019.9	W	6	-	20.1	12.8	1025.6	N	6	7	18.0	7.1
17	Munich	1024.6	W	4	1	16.5	11.5	1026.1	W	6	1	18.7	9.3
18	Strasbourg	1026.0	NW	4	7	16.6	13.3	1026.3	N	5	-	21.7	11.1
19	Paris	1027.0	WNW	1	-	12.4	9.2	1026.7	E	3	4	21.1	12.2
20	Jersey	1027.0	-	0	0	12.0	10.7	1024.9	SSE	13	0	17.6	12.8
21	Milan	1022.1	N	2	0	16.3	14.2	1022.2	N	3	0	26.5	14.4
22	Marseille	1021.2	NW	7	-	24.2	14.9	1021.6	NNW	11	-	28.3	14.5
23	Bordeaux	1025.9	N	5	-	18.1	16.4	1025.1	ESE	4	-	26.8	17.3
24	Rome	1020.4	NNE	2	0	15.7	13.9	1020.6	WSW	7	1	26.8	18.5
25	Ajaccio	1022.2	NE	6	-	16.8	15.0	1022.1	SW	9	-	25.3	19.7
26	Barcelona	1023.1	N	8	0	22.1	15.4	1024.1	SW	9	0	28.4	16.7
27	Majorca	1023.2	ENE	3	0	18.4	17.9	1023.9	WSW	9	0	29.4	18.8
28	Madrid	1024.2	N	4	0	17.6	12.9	1022.8	W	3	0	27.6	13.1
29	Lisbon	1019.8	N	5	-	26.4	15.3	1020.8	E	3	-	29.4	13.5
30	Athens	1016.8	N	1	-	19.4	10.3	1016.5	NNE	7	-	26.9	10.7
31	Malta	1019.4	WNW	6	1	21.3	18.0	1020.1	NNE	12	2	25.7	19.0
32	Gibraltar	1022.8	ENE	17	0	20.4	19.1	1024.1	ENE	17	8	22.0	19.0



# Daily Weather Summary for Saturday 30 September 2023

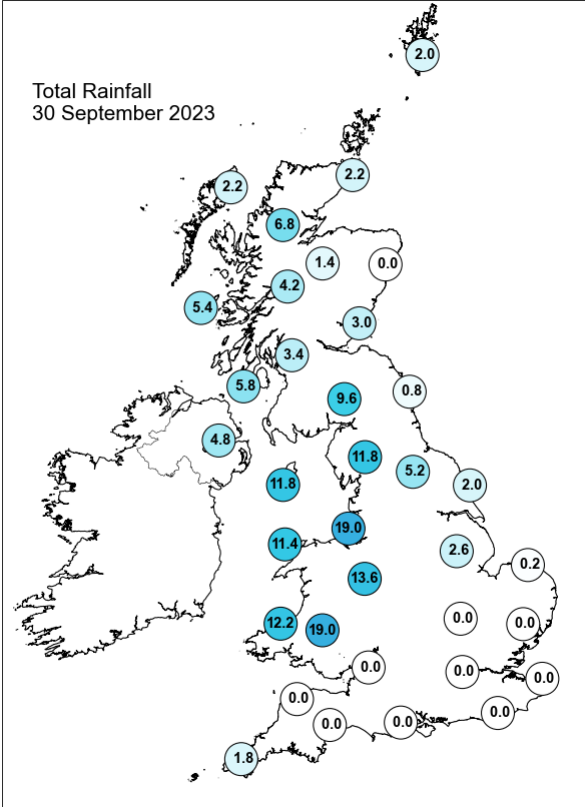
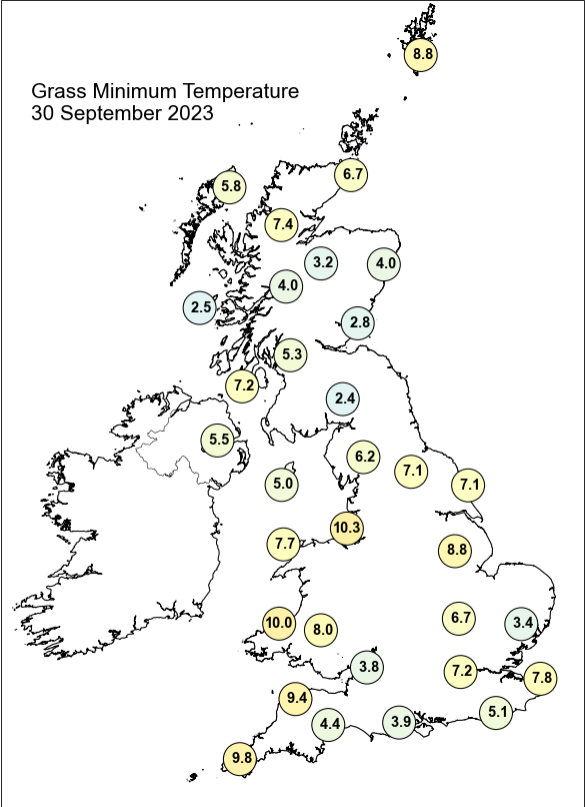
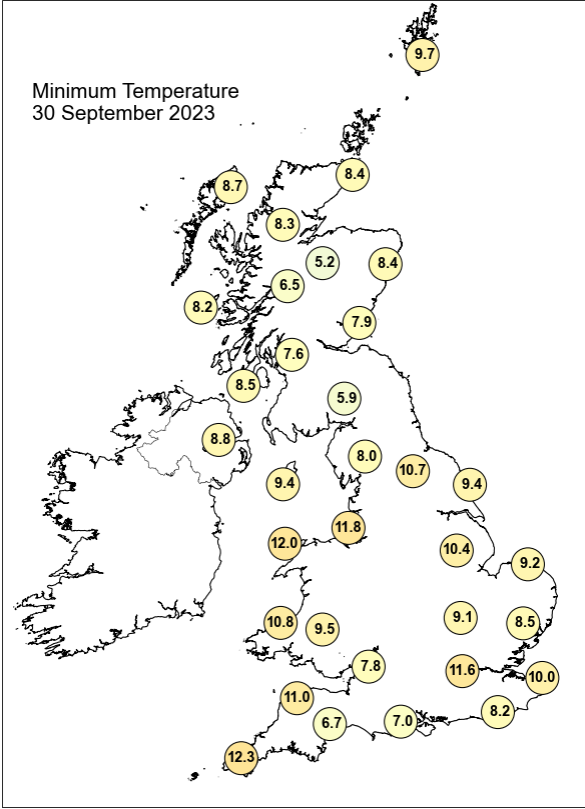
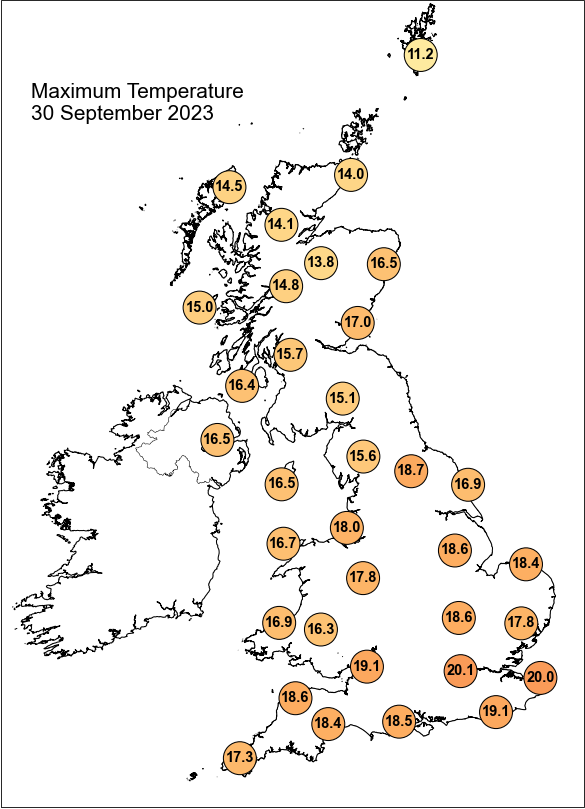

## Daily Weather Summary for Saturday 30 September 2023

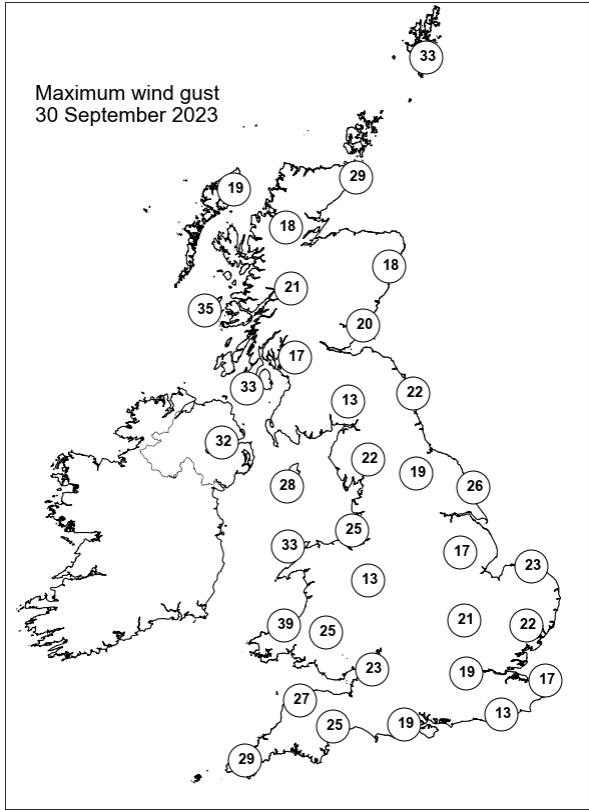
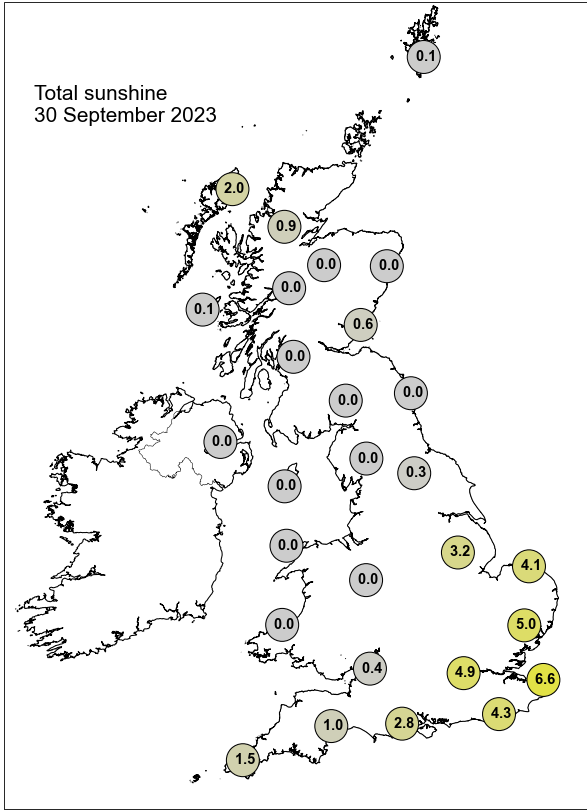

None of the selected stations observed a day of sleet or snow falling or non-zero snow depth at 0900 UTC.

## Guidance Notes

UTC = Universal Coordinated Time. For the UK UTC is the same as GMT (Greenwich Mean Time).

National boundaries shown on the European station map are for illustrative purposes only.

### Daily extremes

- Daily extremes have been manually confirmed by Met Office Observations Quality Management as valid observations from the live database at the time of checking. However, more extreme values may still be possible if they occur after the time of production.
- Mountain stations above 500 masl are excluded from lowest temperatures, highest gust speeds and greatest snow depths at 0900 UTC. This is because they are not considered representative of low level areas.
- Counties quoted against each station are based on historical county boundaries pre-1974 and may not reflect current administrative boundaries.

### Analysis charts and satellite imagery

- The satellite imagery is infra-red imagery from the geostationary MSG satellite.
- The rainfall image is derived from satellite data from MSG and rain-radar data. This represents a snapshot of instantaneous rain-rates at 0000 UTC and 1200 UTC and so does not necessarily reflect daily accumulations in the rainfall station map.
- Any analysis charts or satellite images which are unavailable will be displayed as white space.

### Station maps

- The UK maps show station data for the same set of stations presented UK data table. These stations are selected to provide good spatial coverage across the UK; they represent only a fraction of the overall UK observing network.
- Wind speed maps show wind speed in Kt and direction both averaged over the hour up to the time of observation. 1 Kt = 1.151 mph.

### Hourly station data

- The data tables provide spot hourly observations from synoptic messages at 0000 and 1200 UTC. Missing data are denoted by '-'.

- Pressures are mean sea level pressure in hPa.
- For UK stations, Gibraltar and Jersey, the wind speeds and directions are both averaged over the hour up to the time of observation. However, for European stations wind speeds and directions are both averaged over a 10-minute period up to the time of observation.
- Wind speeds are in Kt. Wind directions are stored in the database every 10 degrees and have been converted to the nearest point of the compass. These give the direction the wind is blowing from, not to.
- Cloud amounts are in Oktas from 0 (clear) to 8 (overcast). 9 indicates sky obscured (eg by fog).
- Air temperature and dew point temperature are in Celsius.

### **Temperature maps**

- Daily maximum, minimum and grass minimum temperatures are in Celsius.
- The period for the daily maximum temperature is defined from 0900 UTC on the day in question to 0900 UTC the following day.
- The period for the daily minimum and grass minimum temperatures is defined as 0900 UTC the previous day to 0900 UTC on the day in question.
- On any given day the minimum will typically occur in the early hours of the morning and the maximum in early afternoon.

### **Rainfall, sunshine and max gust speed maps**

- Daily rainfall is in mm from 0900 UTC on the day in question to 0900 UTC the following day.
- Daily sunshine is in hours from Kipp and Zonen CSD1 automatic sunshine records. Bright sunshine is defined as exceeding 120 W/m<sup>2</sup>.
- Max gust speeds are the daily max gust in Kt from 0000-0000 UTC

### **Snow maps**

- The day of snow falling map displays data from present weather sensors, showing stations which have recorded sleet or snow falling at any point in the day (0000-0000 UTC).
- The snow lying map shows level snow depth as recorded by the automatic snow depth sensors at 0900 UTC. These snow depth sensors do not record snow depth if this is less than 1cm.
- Snow depth sensors are normally operational from October to April, in the event of snow falling outside this period data availability may be limited.

- Snow maps will only be displayed if one or more of the selected stations on that date have recorded either snow falling or non-zero snow depths. If snow maps are not displayed it is still possible that other stations in the network have recorded a day of sleet or snow falling or non-zero snow depth.