



Monthly weather summary collated 10 August 2021 at 3:04 am

Product designed by the Met Office National Climate Information Centre (NCIC) in collaboration with The National Meteorological Library and Archive (NMLA).

Met Office and the Met Office logo are registered trademarks. © Crown copyright 2020

Daily Weather Summaries for July 2021

If you have any questions or feedback about this product or wish to obtain further data please contact the Met Office.

This document contains daily weather summaries for each day of July 2021. The Met Office National Meteorological Library and Archive holds a continuous record of daily weather summaries or daily weather reports from 1860, and these daily weather summaries form a continuation of that series.

The purpose of each summary is to provide an overview of the weather conditions across the UK on that day, with the historical emphasis mainly based on observations from surface network of weather stations, although the format has varied over the decades. While the emphasis remains on observations from the surface network, the current daily weather summaries supplement these by including satellite and rain-radar imagery to provide a more complete overview. The current format of the daily weather summaries is as follows:

1. Text summary of the main characteristics of the weather during the day, written by an operational meteorologist in the Met Office operations centre.
2. Table of daily extremes for the UK for key climate variables including temperature, rainfall, sunshine and gust speeds.
3. Overview of the synoptic situation at 00 and 12 UTC comprising: analysis charts showing the surface pressure pattern and associated weather fronts; North Atlantic and European infra-red satellite images showing cloud-cover; combined infra-red and rain-radar images of the UK; maps of wind speed and direction at 00 and 12 UTC; observations of pressure, wind speed and direction, cloud cover, air and dewpoint temperature at selected UK and European stations in data tables.
4. UK maps of key climate variables from observing stations including maximum, minimum and grass minimum temperature, rainfall, sunshine, gust speed and snow.
5. Further guidance notes

If you spot any data errors or omissions in this product please contact the Met Office.

Monthly summary collated 10/08/2021 03:04 Product designed by the Met Office National Climate Information Centre working with the Library and Archive.

Met Office Crown Copyright

Station Network Maps

This issue of the daily weather summary provides data for the following UK and European locations (Reykjavic (5) also included):

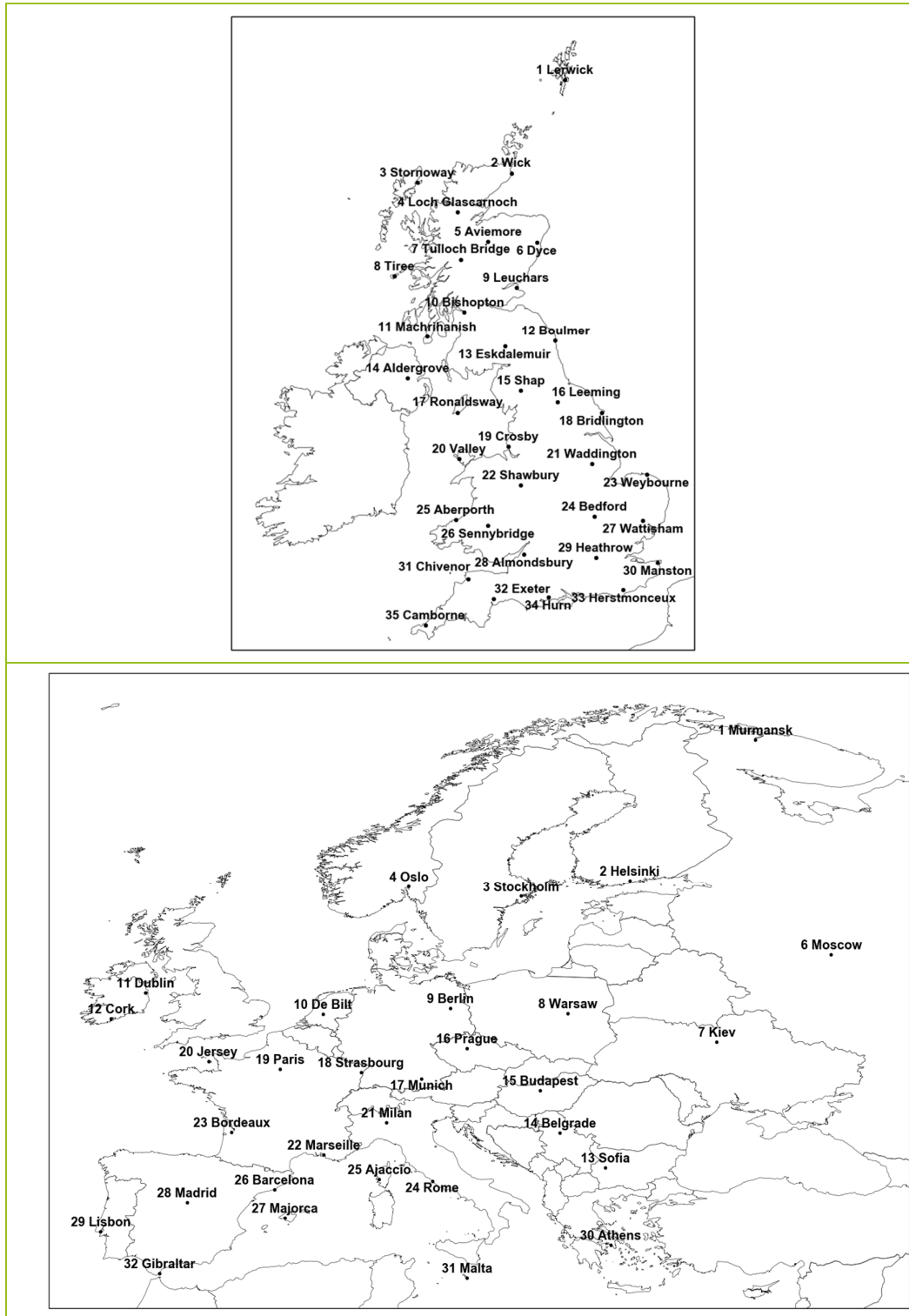

Daily Weather Summary for Thursday 01 July 2021

This day's summary created 08/07/2021 03:03

Summary of the UK Weather for Thursday 01 July 2021

During the early hours it was largely dry across the UK due to influence from high pressure. North Scotland, south Wales and most of southern England saw some clear spells, but elsewhere cloud, mostly stratus, blanketed the country. Winds were light throughout, which allowed for some low cloud and fog patches to form mainly along the coast of Wales and the southwest along with areas along the east coast. Through the morning cloud across parts of southern Scotland, Wales and northern and central England gradually thinned and broke in places allowing for some brighter spells. Elsewhere there was plenty of sunny spells, however some low cloud persisted in coastal areas in the west and east. Through the afternoon showers developed across the far south into the far southeast, producing some localised heavy rain. Into the evening and early night, variable amounts of passing cloud and clear spells occurred with low cloud and fog patches becoming more extensive in the west of Wales and the southwest. Some more extensive cloud occurred over Southern Scotland giving some outbreaks of rain.

Daily Extremes

<i>Highest Maximum</i>	24.3°C Strathallan Airfield (Perthshire (in Tayside Region), 35mAMSL)
<i>Lowest Maximum</i>	14.1°C Fair Isle (Shetland, 57mAMSL)
<i>Highest Minimum</i>	15.1°C Swanage (Dorset, 10mAMSL)
<i>Lowest Minimum</i>	1.8°C Cromdale (Moray (in Highland Region), 193mAMSL)
<i>Lowest Grass Minimum</i>	-1.0°C Durris (Kincardineshire, 107mAMSL)
<i>Most Rainfall</i>	11.8mm Warnford (Hampshire, 75mAMSL)
<i>Most Sunshine</i>	15.0hr Strathy East (Sutherland, 68mAMSL)
<i>Highest Gust</i>	26Kt 30mph Wight: Needles Old Battery (Isle Of Wight, 80mAMSL)
<i>Highest Gust (mountain)</i>	23Kt 26mph Great Dun Fell No 2 (Cumbria, 847mAMSL)
<i>Greatest Snow Depth at 0900 UTC</i>	No non-zero values.

mAMSL refers to station elevation in metres above mean sea level

Daily Weather Summary for Thursday 01 July 2021

North Atlantic and Europe analysis charts and satellite images at 0000 UTC

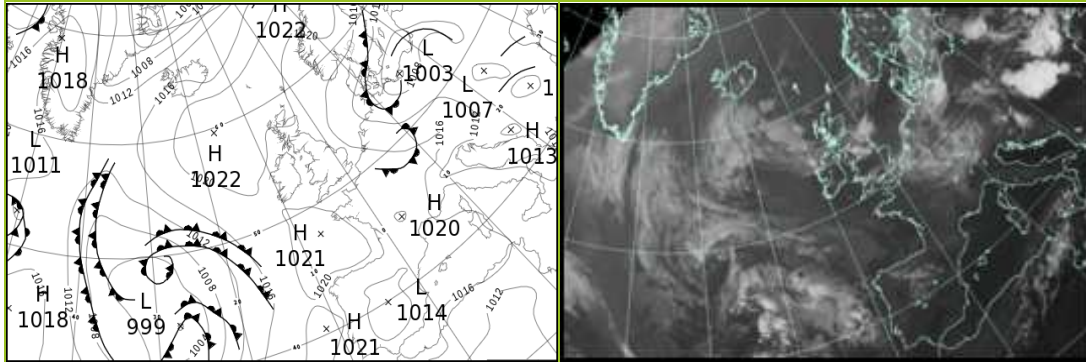

North Atlantic and Europe analysis charts and satellite images at 1200 UTC

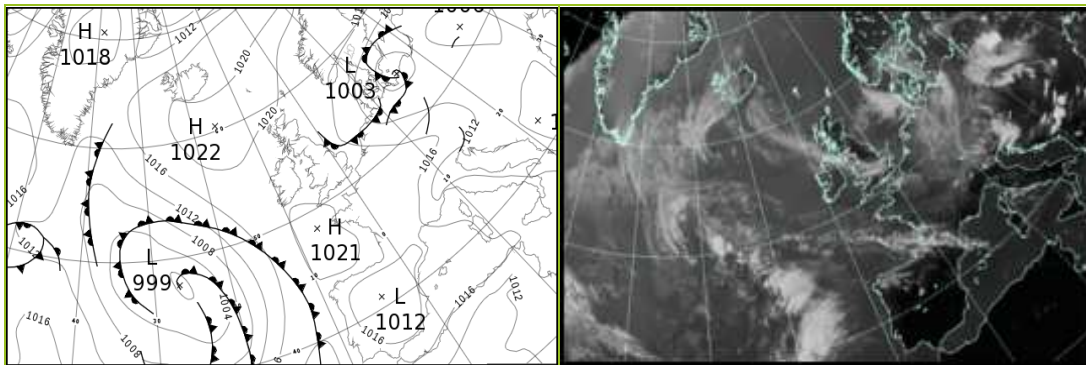

All satellite imagery copyright Met Office and EUMETSAT (European Organisation for the Exploitation of Meteorological Satellites). These show infra-red images from the geostationary MSG satellite. The rainfall rates are derived from both rain-radar and satellite data.

Daily Weather Summary for Thursday 01 July 2021

UK satellite and rain-radar precipitation rates at (L) 0000 and (R) 1200 UTC

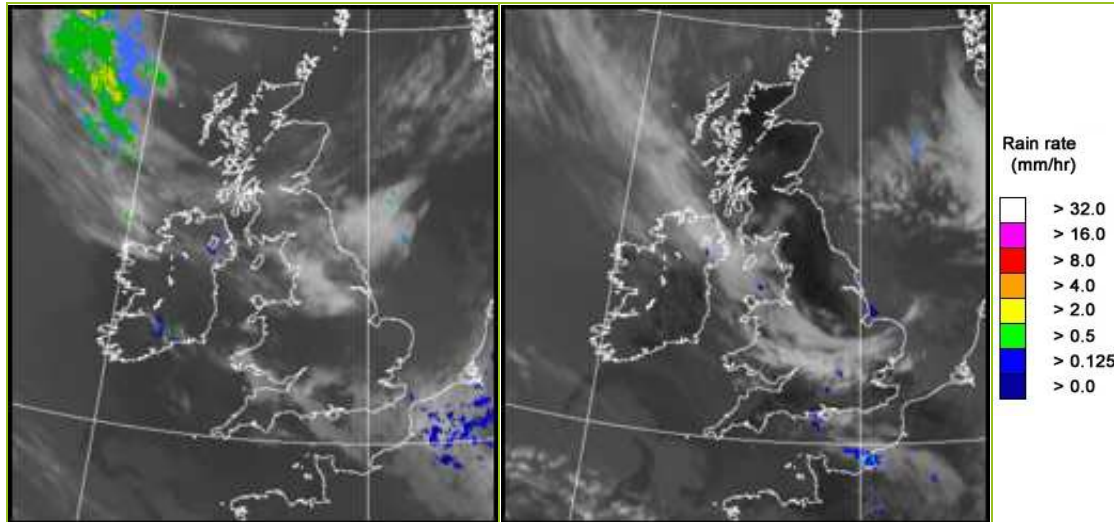

UK wind speed and direction at (L) 0000 and (R) 1200 UTC

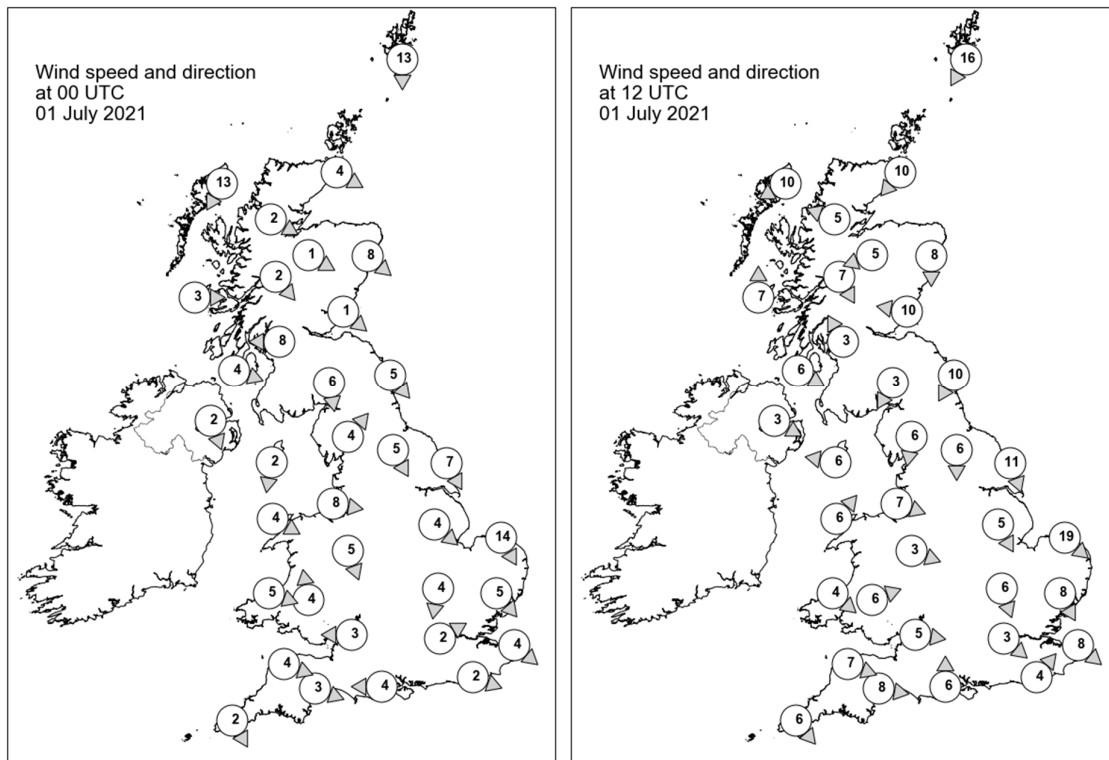

Daily Weather Summary for Thursday 01 July 2021

Selected UK readings at (L) 0000 and (R) 1200 UTC

STATIONS		0000 UTC						1200 UTC					
NO	SITE	PRESS	WDIR	WSPD	CLOUD	TEMP	TDEW	PRESS	WDIR	WSPD	CLOUD	TEMP	TDEW
1	Lerwick	1019.9	N	13	1	9.0	7.0	1018.6	NNE	16	1	13.8	10.2
2	Wick	1020.6	WNW	4	0	6.1	5.7	1019.1	NE	10	0	14.9	6.7
3	Stornoway	1020.1	NNE	13	7	10.9	9.4	1019.5	ENE	10	6	12.6	10.4
4	Loch Glascarnoch	1021.4	WNW	2	0	5.9	5.2	1017.6	ESE	5	0	20.4	6.5
5	Aviemore	-	WNW	1	0	6.6	5.5	-	ENE	5	0	20.4	2.1
6	Dyce	1020.0	NW	8	1	9.9	7.2	1018.2	N	8	0	17.4	6.3
7	Tulloch Bridge	1020.5	NW	2	0	10.3	9.0	1017.6	NNW	7	0	20.3	9.7
8	Tiree	1019.3	W	3	7	10.7	10.6	1019.0	S	7	8	13.4	11.8
9	Leuchars	1020.1	NW	1	-	8.4	7.5	1018.7	E	10	-	14.7	8.9
10	Bishopton	1019.2	E	8	7	13.7	8.0	1017.8	SSE	3	1	21.1	7.0
11	Machrihanish	1019.1	WNW	4	8	11.8	11.8	1018.6	WNW	6	8	14.1	13.3
12	Boulmer	1019.2	NW	5	7	9.8	8.9	1018.8	NNE	10	0	13.9	9.9
13	Eskdalemuir	1020.1	N	6	7	9.3	7.6	1017.6	NNE	3	8	20.0	6.5
14	Aldergrove	1019.2	NNW	2	0	9.5	9.3	1018.6	WNW	3	1	14.8	12.8
15	Shap	1019.5	SW	4	2	8.6	5.8	1017.5	N	6	0	18.8	3.0
16	Leeming	1019.4	NNW	5	1	9.9	9.2	1018.1	N	6	1	18.0	10.4
17	Ronaldsway	1018.4	N	2	6	13.0	11.4	1018.7	E	6	8	14.1	12.3
18	Bridlington	1017.4	NNW	7	8	13.0	8.9	1017.6	NNW	11	8	14.0	9.7
19	Crosby	1018.6	W	8	8	14.5	13.5	1018.7	WNW	7	8	15.6	12.7
20	Valley	1019.0	WNW	4	8	12.1	9.8	1019.1	SW	6	8	13.3	9.7
21	Waddington	1018.6	NW	4	0	10.3	7.6	1017.8	NNW	5	5	17.7	9.9
22	Shawbury	1018.5	NNW	5	0	12.5	12.0	1018.3	WNW	3	8	16.3	13.2
23	Weybourne	1017.1	NNW	14	8	13.4	9.6	1016.9	NW	19	8	13.9	12.8
24	Bedford	1018.5	N	4	3	11.3	9.3	1018.2	NNW	6	0	16.6	9.3
25	Aberporth	1019.5	WNW	5	9	11.3	11.2	1019.4	NW	4	8	12.8	12.4
26	Sennybridge	1019.0	S	4	3	11.3	11.0	1017.8	WSW	6	1	18.6	14.7
27	Wattisham	1017.7	NW	5	7	12.1	10.6	1017.5	NNW	8	7	16.3	10.3
28	Almondsbury	1017.7	E	3	8	15.9	14.3	1017.9	W	5	5	19.6	16.1
29	Heathrow	1018.2	WSW	2	7	14.4	10.9	1018.0	NW	3	7	19.8	11.7
30	Manston	1017.7	NW	4	8	13.6	12.1	1017.9	NW	8	0	17.5	11.0
31	Chivenor	1019.0	WNW	4	7	14.1	13.1	1019.6	WNW	7	8	15.5	14.2
32	Exeter	1018.5	WNW	3	7	14.1	13.1	1018.3	W	8	0	21.0	16.9
33	Herstmonceux	1018.0	WNW	2	7	13.2	11.6	1017.6	SW	4	7	20.1	14.4
34	Hurn	1017.9	E	4	8	15.7	14.7	1017.7	S	6	3	21.7	16.4
35	Camborne	1019.9	NNW	2	8	13.7	13.6	1020.3	NW	6	7	16.4	13.0

Daily Weather Summary for Thursday 01 July 2021

Selected European readings at (L) 0000 and (R) 1200 UTC

STATIONS		0000 UTC						1200 UTC					
NO	SITE	PRESS	WDIR	WSPD	CLOUD	TEMP	TDEW	PRESS	WDIR	WSPD	CLOUD	TEMP	TDEW
1	Murmansk	1018.2	SSW	6	0	7.9	4.3	1013.6	SW	12	5	21.4	4.3
2	Helsinki	1012.8	NNE	6	7	17.8	10.7	1014.5	NNE	12	1	25.0	15.2
3	Stockholm	1014.0	N	8	-	14.2	9.5	1014.6	NE	12	-	24.1	10.7
4	Oslo	1017.6	NNE	7	-	15.3	7.1	1017.1	NE	10	4	21.6	7.1
5	Reykjavik	-	-	-	8	-	-	1020.0	SW	6	8	11.3	10.3
6	Moscow	1006.0	-	0	8	18.1	16.3	1008.0	NNE	4	7	24.1	15.8
7	Kiev	1009.9	SSW	2	6	21.0	17.3	1008.0	S	6	6	28.3	16.5
8	Warsaw	1009.1	W	4	1	19.6	15.0	1009.2	W	8	7	24.9	13.4
9	Berlin	1008.3	W	12	-	17.1	15.6	1010.8	WSW	8	-	14.8	13.4
10	De Bilt	1014.5	W	6	8	13.4	12.7	1015.2	W	6	8	16.7	12.7
11	Dublin	1019.2	E	4	3	7.9	6.9	1019.1	ESE	8	7	16.3	12.8
12	Cork	1019.1	WNW	4	5	14.4	11.4	1019.0	SW	8	5	17.7	12.8
13	Sofia	1009.6	NW	2	0	22.8	19.4	1005.7	-	0	3	30.9	15.7
14	Belgrade	1008.6	NNW	4	0	26.2	14.8	1010.0	N	4	1	28.3	16.6
15	Budapest	1009.7	NW	6	-	18.3	13.8	1011.4	WNW	8	-	26.1	9.9
16	Prague	1012.5	SW	4	-	14.2	10.4	1011.9	WSW	6	6	20.6	14.5
17	Munich	1016.0	WSW	8	7	12.1	10.5	1016.4	WSW	10	8	16.1	11.2
18	Strasbourg	1017.2	S	4	8	13.3	12.4	1017.8	NW	6	8	18.5	12.3
19	Paris	1018.8	NW	5	7	15.1	12.4	1019.0	NW	5	8	19.9	12.9
20	Jersey	1019.4	W	5	7	14.2	14.0	1019.7	W	8	8	14.6	14.5
21	Milan	1011.7	N	1	-	20.3	14.9	1010.9	WSW	5	2	30.0	10.7
22	Marseille	1016.0	NW	7	-	20.6	11.0	1015.1	NW	15	-	29.5	10.6
23	Bordeaux	1019.8	N	2	6	16.2	14.6	1018.6	NNE	4	7	23.9	14.6
24	Rome	1014.1	W	5	0	22.7	18.8	1013.8	W	9	6	27.5	18.9
25	Ajaccio	1017.2	NNE	6	-	17.6	13.3	1016.2	SW	13	-	27.3	18.6
26	Barcelona	1018.2	W	4	7	23.9	20.0	1017.1	SW	13	3	26.7	19.5
27	Majorca	1017.9	ENE	5	0	19.0	16.4	1017.4	WSW	13	1	28.0	17.2
28	Madrid	1013.9	WSW	2	0	21.0	1.4	1013.0	WSW	12	0	31.6	5.3
29	Lisbon	1017.8	N	10	-	15.8	11.4	1017.9	SW	3	3	25.7	12.5
30	Athens	1011.6	-	0	-	26.8	17.0	1008.8	S	6	4	35.4	17.5
31	Malta	1013.1	NNW	10	7	29.6	18.3	1013.0	W	7	1	35.2	18.8
32	Gibraltar	1017.3	ENE	5	7	19.4	18.1	1018.3	E	7	0	23.5	18.3

Daily Weather Summary for Thursday 01 July 2021

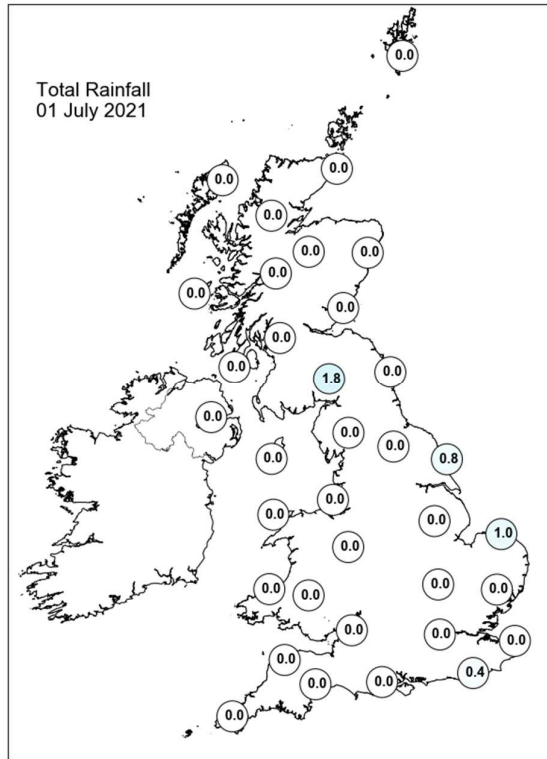
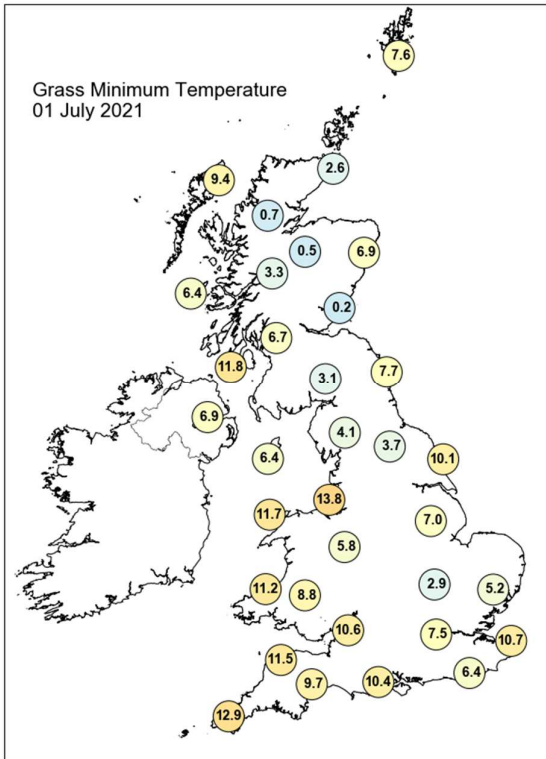
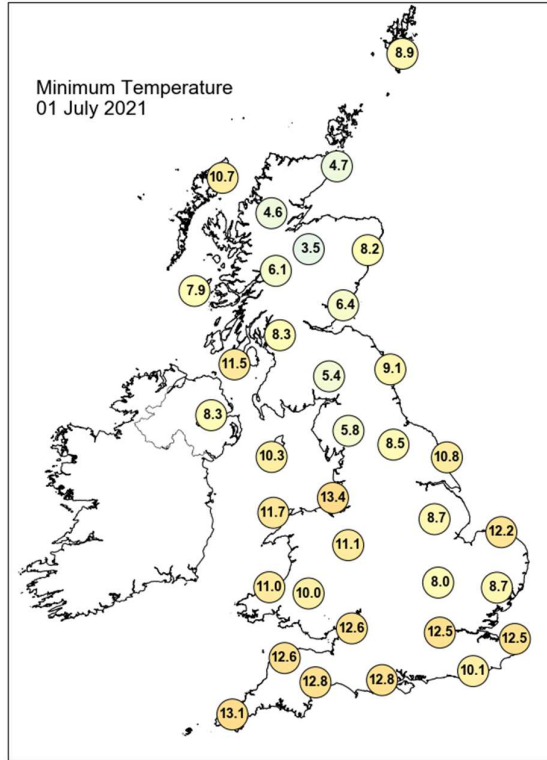
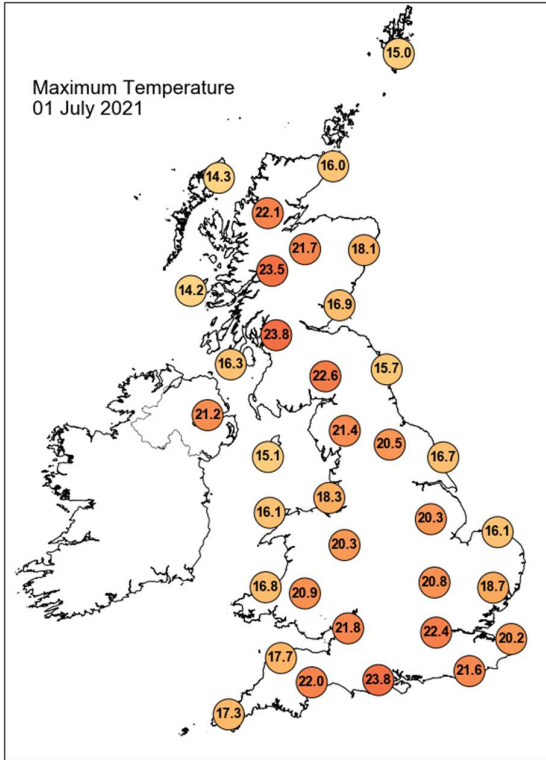

Daily Weather Summary for Thursday 01 July 2021

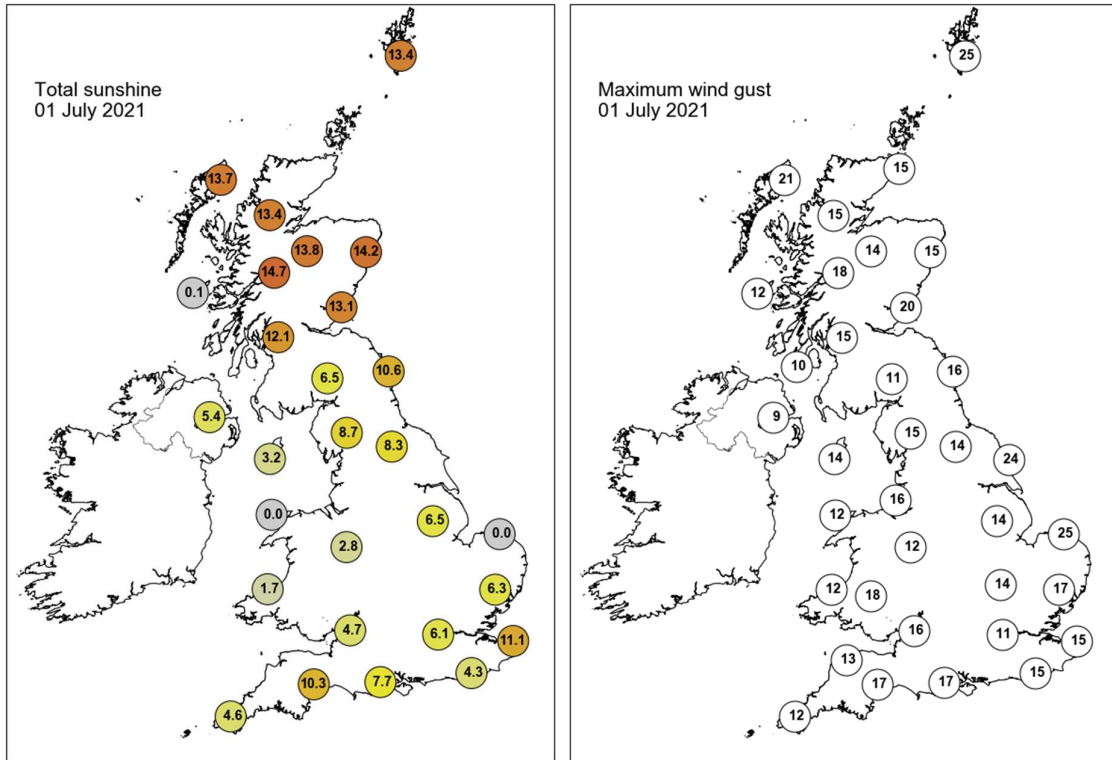

None of the selected stations observed a day of sleet or snow falling or non-zero snow depth at 0900 UTC.

Daily Weather Summary for Friday 02 July 2021

This day's summary created 09/07/2021 03:03

Summary of the UK Weather for Friday 02 July 2021

Through the early hours clear spells occurred towards the southwest and the far north of the UK, with variable cloud amounts through northern, central and eastern areas of England, along with southern Scotland. Some outbreaks of rain broke out over southern Scotland and into northern England with some patches of rain along the eastern coast. Low cloud and fog patches were observed near the coasts in the south. A cold night rurally in Scotland. Friday morning started largely dry across the UK, but with some rain around the English, Scottish border. This area of cloud and rain gradually broke to scattered heavy showers through the day. A band of cloud across northwest England and northern Wales, thinned through the day, with widely sunny spells through afternoon, along with a few daytime showers in inland areas. Meanwhile, an area of cloud approached from the southwest, which by mid-afternoon had reached central Wales and the southeast coast of England bringing outbreaks of rain to the far southwest. This rain spread further northeast, with heavier outbreaks over parts of southwest UK by midnight.

Daily Extremes

<i>Highest Maximum</i>	24.9°C Cambridge, Niab (Cambridgeshire, 26mAMSL)
<i>Lowest Maximum</i>	12.6°C Fair Isle (Shetland, 57mAMSL)
<i>Highest Minimum</i>	15.2°C Heathrow (Greater London, 25mAMSL)
<i>Lowest Minimum</i>	-0.1°C Braemar No 2 (Aberdeenshire, 327mAMSL)
<i>Lowest Grass Minimum</i>	-3.7°C Dalwhinnie No 2 (Inverness-shire, 351mAMSL)
<i>Most Rainfall</i>	15.4mm Dalwhinnie No 2 (Inverness-shire, 351mAMSL)
<i>Most Sunshine</i>	11.5hr Manston (Kent, 49mAMSL)
<i>Highest Gust</i>	24Kt 28mph Scilly: St Marys Airport (Isles Of Scilly, 31mAMSL)
<i>Highest Gust (mountain)</i>	23Kt 26mph Cairnwell (Aberdeenshire, 928mAMSL)
<i>Greatest Snow Depth at 0900 UTC</i>	No non-zero values.

mAMSL refers to station elevation in metres above mean sea level

Daily Weather Summary for Friday 02 July 2021

North Atlantic and Europe analysis charts and satellite images at 0000 UTC

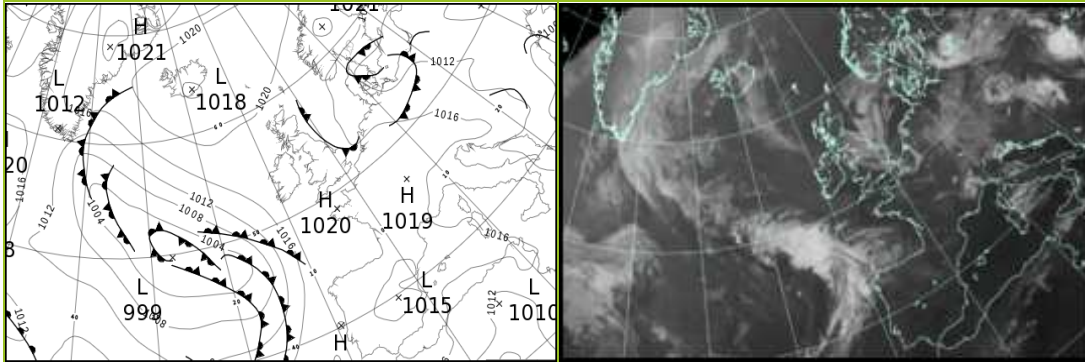

North Atlantic and Europe analysis charts and satellite images at 1200 UTC

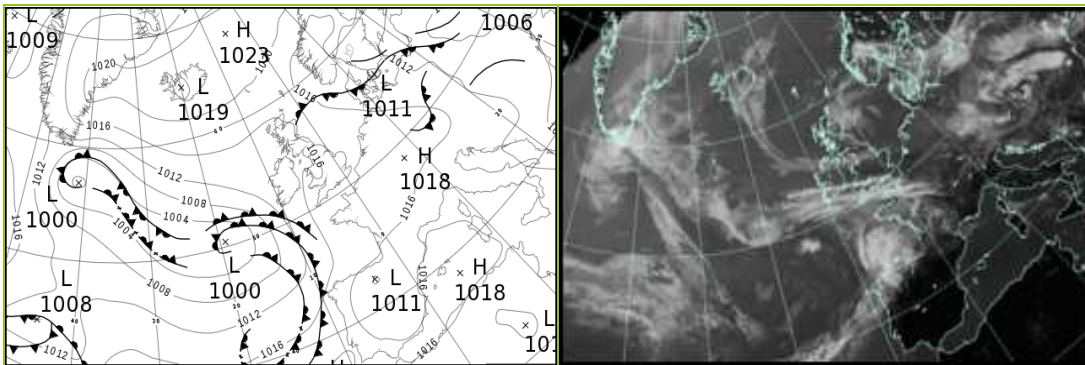

All satellite imagery copyright Met Office and EUMETSAT (European Organisation for the Exploitation of Meteorological Satellites). These show infra-red images from the geostationary MSG satellite. The rainfall rates are derived from both rain-radar and satellite data.

Daily Weather Summary for Friday 02 July 2021

UK satellite and rain-radar precipitation rates at (L) 0000 and (R) 1200 UTC

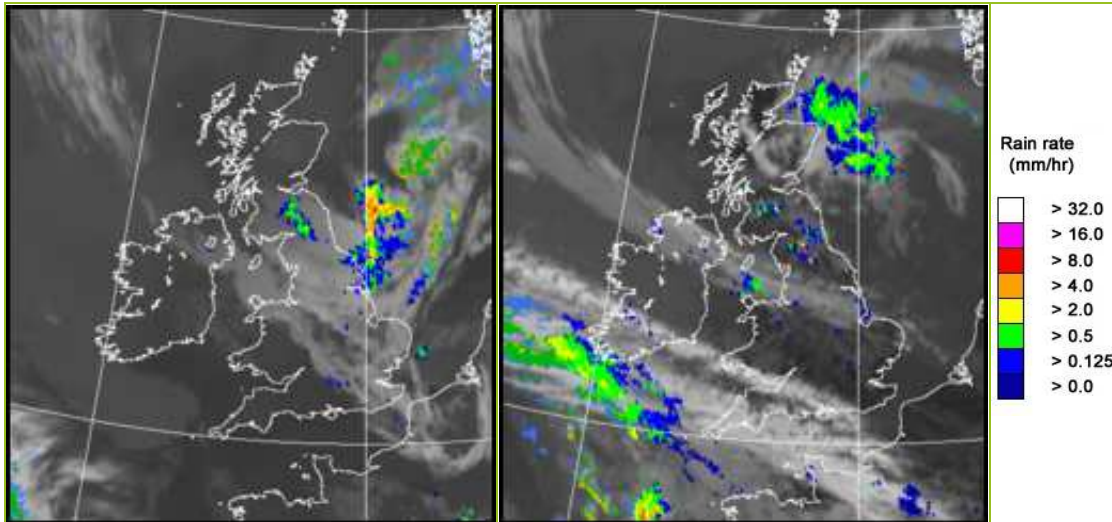

UK wind speed and direction at (L) 0000 and (R) 1200 UTC

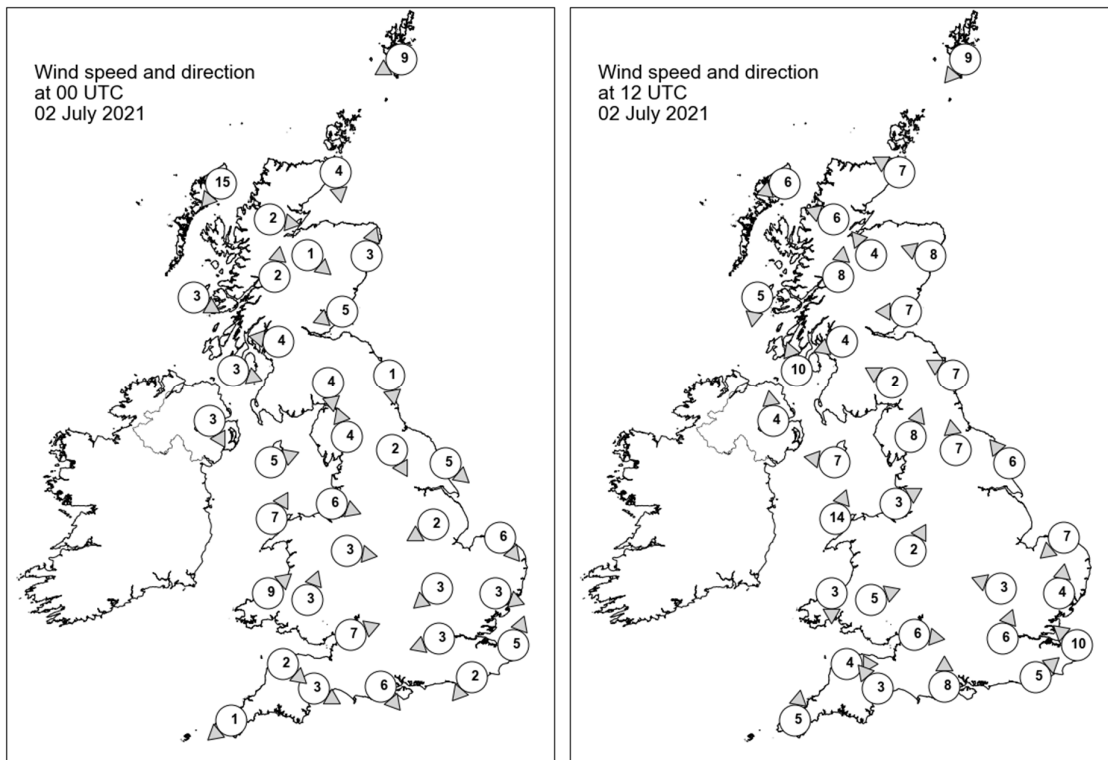

Daily Weather Summary for Friday 02 July 2021

Selected UK readings at (L) 0000 and (R) 1200 UTC

STATIONS		0000 UTC						1200 UTC					
NO	SITE	PRESS	WDIR	WSPD	CLOUD	TEMP	TDEW	PRESS	WDIR	WSPD	CLOUD	TEMP	TDEW
1	Lerwick	1018.1	ENE	9	9	11.2	11.2	1016.6	NE	9	3	14.8	12.0
2	Wick	1018.2	N	4	8	11.2	9.7	1016.9	ESE	7	7	12.5	8.7
3	Stornoway	1017.3	NE	15	0	11.5	9.9	1015.3	ENE	6	0	15.1	9.6
4	Loch Glascarnoch	1018.8	W	2	0	6.8	5.3	1014.6	ESE	6	0	18.5	8.6
5	Aviemore	1018.7	NW	1	0	5.2	2.7	1013.9	SE	4	0	20.9	7.7
6	Dyce	1017.8	SSW	3	7	11.2	8.0	1016.2	ESE	8	4	15.6	9.7
7	Tulloch Bridge	1018.4	S	2	0	10.0	4.0	1014.7	S	8	0	19.1	7.0
8	Tiree	1017.3	WNW	3	8	10.3	10.0	1015.3	N	5	8	13.8	10.8
9	Leuchars	1017.6	ENE	5	-	11.4	9.2	1016.7	E	7	-	15.0	10.6
10	Bishopton	1016.5	E	4	8	14.5	8.5	1015.1	ENE	4	5	19.4	10.9
11	Machrihanish	1016.8	WNW	3	8	11.4	11.4	1015.0	SSE	10	8	15.1	12.8
12	Boulmer	1017.3	N	1	8	10.7	9.4	1016.6	ESE	7	0	15.6	11.1
13	Eskdalemuir	1017.5	N	4	8	13.0	6.6	1016.1	ESE	2	8	15.4	11.6
14	Aldergrove	1016.8	NNW	3	6	11.1	11.0	1014.6	S	4	8	17.1	12.9
15	Shap	1017.2	SSE	4	8	13.0	11.6	1015.4	SSW	8	5	17.3	12.6
16	Leeming	1017.4	NNW	2	8	11.6	9.9	1015.7	S	7	5	20.1	12.6
17	Ronaldsway	1017.4	WSW	5	8	11.6	11.4	1015.8	E	7	8	15.5	13.4
18	Bridlington	1016.8	NW	5	8	12.8	11.4	1016.3	SE	6	0	18.1	13.6
19	Crosby	1017.6	WNW	6	8	13.7	12.1	1015.8	WSW	3	1	19.0	12.4
20	Valley	1017.5	SSW	7	7	13.6	11.3	1016.2	SSW	14	3	16.8	12.3
21	Waddington	1017.1	ENE	2	8	12.8	10.9	1016.3	-	-	6	18.6	13.1
22	Shawbury	1017.5	W	3	8	13.9	12.6	1016.1	SSW	2	5	19.3	13.8
23	Weybourne	1016.5	NW	6	8	13.8	13.5	1016.7	NE	7	0	17.0	14.8
24	Bedford	1017.4	NE	3	1	12.1	11.5	1016.1	ESE	3	3	20.9	16.1
25	Aberporth	1018.4	SW	9	5	12.1	11.3	1016.5	N	3	8	15.3	11.9
26	Sennybridge	1018.6	SSW	3	6	11.4	11.2	1015.5	WSW	5	4	19.9	14.2
27	Wattisham	1016.7	WNW	3	8	14.0	12.8	1016.0	S	4	2	21.9	12.6
28	Almondsbury	1017.6	WSW	7	0	14.3	14.1	1016.3	W	6	1	20.8	15.6
29	Heathrow	1016.8	ENE	3	8	16.4	12.6	1016.8	SSW	6	8	20.2	15.5
30	Manston	1016.9	SSW	5	2	12.8	9.5	1017.1	SE	10	0	21.4	13.8
31	Chivenor	1018.9	NW	2	8	14.2	12.4	1016.4	W	4	2	19.4	13.2
32	Exeter	1018.6	WNW	3	8	14.1	12.6	1016.4	SE	3	1	20.1	14.2
33	Herstmonceux	1017.1	NE	2	9	14.2	13.8	1016.9	SW	5	0	19.2	14.9
34	Hurn	1017.8	NW	6	7	15.0	13.9	1016.9	S	8	0	18.6	14.5
35	Camborne	1019.0	NE	1	2	11.9	11.4	1016.5	S	5	7	17.1	11.5

Daily Weather Summary for Friday 02 July 2021

Selected European readings at (L) 0000 and (R) 1200 UTC

STATIONS		0000 UTC						1200 UTC					
NO	SITE	PRESS	WDIR	WSPD	CLOUD	TEMP	TDEW	PRESS	WDIR	WSPD	CLOUD	TEMP	TDEW
1	Murmansk	1011.8	-	0	0	14.0	7.9	1015.9	NNE	10	2	16.4	6.2
2	Helsinki	1016.2	NE	6	0	16.0	14.1	1015.0	SE	8	6	24.0	13.6
3	Stockholm	1015.9	NNE	4	-	15.0	9.2	1015.2	E	8	-	25.2	10.5
4	Oslo	1016.9	N	6	-	19.9	8.0	1016.5	E	4	7	24.1	6.9
5	Reykjavik	-	-	-	8	-	-	1020.1	WNW	4	5	13.5	9.8
6	Moscow	1009.9	N	4	5	18.2	16.3	1009.5	N	6	6	22.0	15.8
7	Kiev	1007.2	-	0	6	19.1	18.3	1007.0	SW	4	6	26.7	15.8
8	Warsaw	1010.7	WNW	6	7	18.6	14.7	1012.1	W	10	7	19.7	14.9
9	Berlin	1013.0	SW	4	-	15.4	14.9	1014.6	WSW	10	-	24.4	12.9
10	De Bilt	1016.1	SSW	6	8	14.7	12.4	1017.6	WSW	2	8	18.0	14.6
11	Dublin	1017.4	S	2	6	12.1	11.5	1015.3	E	8	7	18.3	13.5
12	Cork	1017.9	WSW	6	5	12.6	10.1	1014.8	S	10	7	15.6	11.1
13	Sofia	1010.2	-	0	0	16.5	15.3	1009.7	NW	6	3	24.4	13.4
14	Belgrade	1014.0	W	2	7	18.4	17.5	1013.6	NW	6	6	25.5	14.0
15	Budapest	1012.8	NW	10	-	17.9	13.2	1012.6	WNW	8	-	22.9	11.0
16	Prague	1015.2	WSW	4	-	14.8	11.0	1017.0	W	4	8	15.0	13.7
17	Munich	1018.2	SSW	4	8	13.7	11.7	1017.3	NW	8	4	20.5	8.9
18	Strasbourg	1018.6	WSW	3	-	12.6	11.7	1018.9	WSW	2	6	22.7	12.3
19	Paris	1018.2	N	2	7	16.3	14.0	1017.0	SW	4	6	26.9	15.6
20	Jersey	1018.7	W	5	8	14.3	14.1	1016.6	WSW	2	7	18.1	15.6
21	Milan	1012.6	W	3	0	21.8	15.2	1014.2	N	2	2	28.2	15.9
22	Marseille	1016.1	NW	4	-	21.3	17.1	1015.1	W	11	-	31.1	12.0
23	Bordeaux	1018.7	NNW	4	7	18.1	15.2	1016.1	E	5	7	27.2	16.8
24	Rome	1014.5	SE	5	-	21.7	19.3	1014.0	SW	9	1	28.2	19.0
25	Ajaccio	1016.5	NNE	6	-	18.3	14.2	1016.1	SW	13	-	27.2	21.0
26	Barcelona	1016.7	WNW	1	3	21.9	17.9	1016.8	SW	14	1	27.2	20.4
27	Majorca	1016.6	NNE	3	0	18.9	16.3	1017.3	WSW	14	0	28.1	19.9
28	Madrid	1014.9	WSW	2	1	20.7	1.2	1012.9	SSW	10	0	32.2	1.3
29	Lisbon	1018.4	N	4	-	17.1	10.5	1018.8	SW	10	1	26.6	14.0
30	Athens	1007.3	N	5	-	28.7	17.6	1007.2	WSW	6	3	34.4	13.8
31	Malta	1013.8	NNE	5	0	25.8	20.1	1014.5	E	4	1	34.3	19.1
32	Gibraltar	1017.2	WSW	7	0	20.6	17.9	1017.4	S	7	0	29.2	14.2

Daily Weather Summary for Friday 02 July 2021

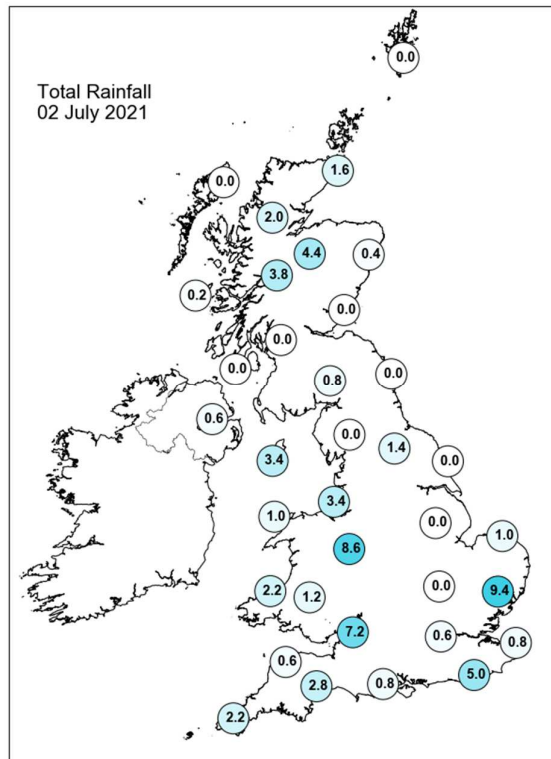
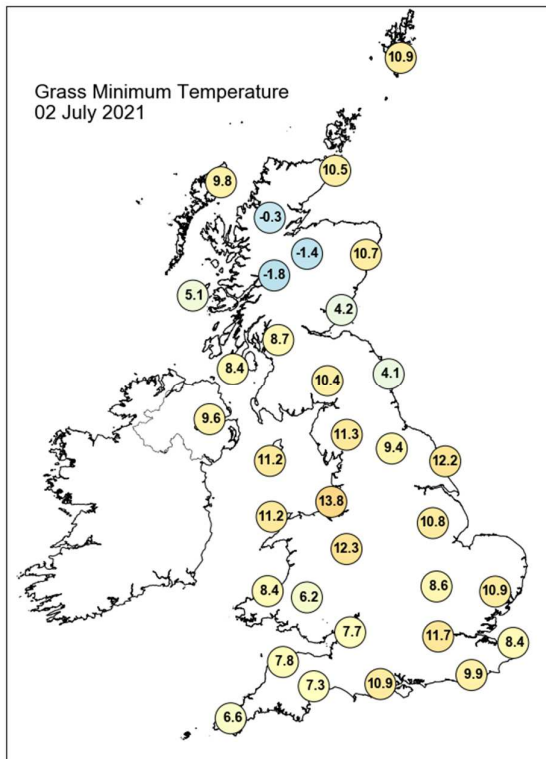
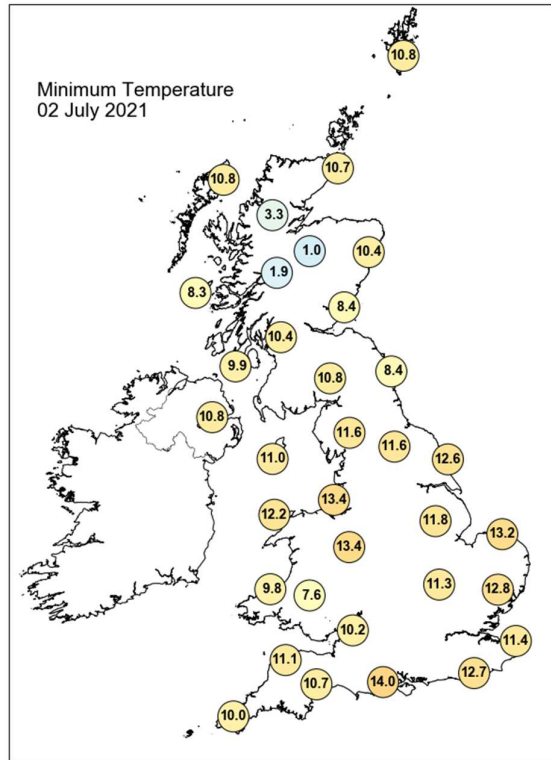
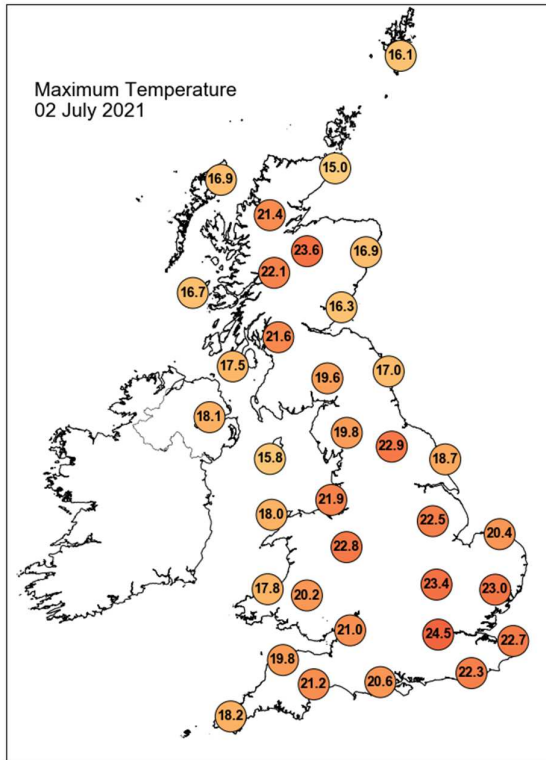

Daily Weather Summary for Friday 02 July 2021

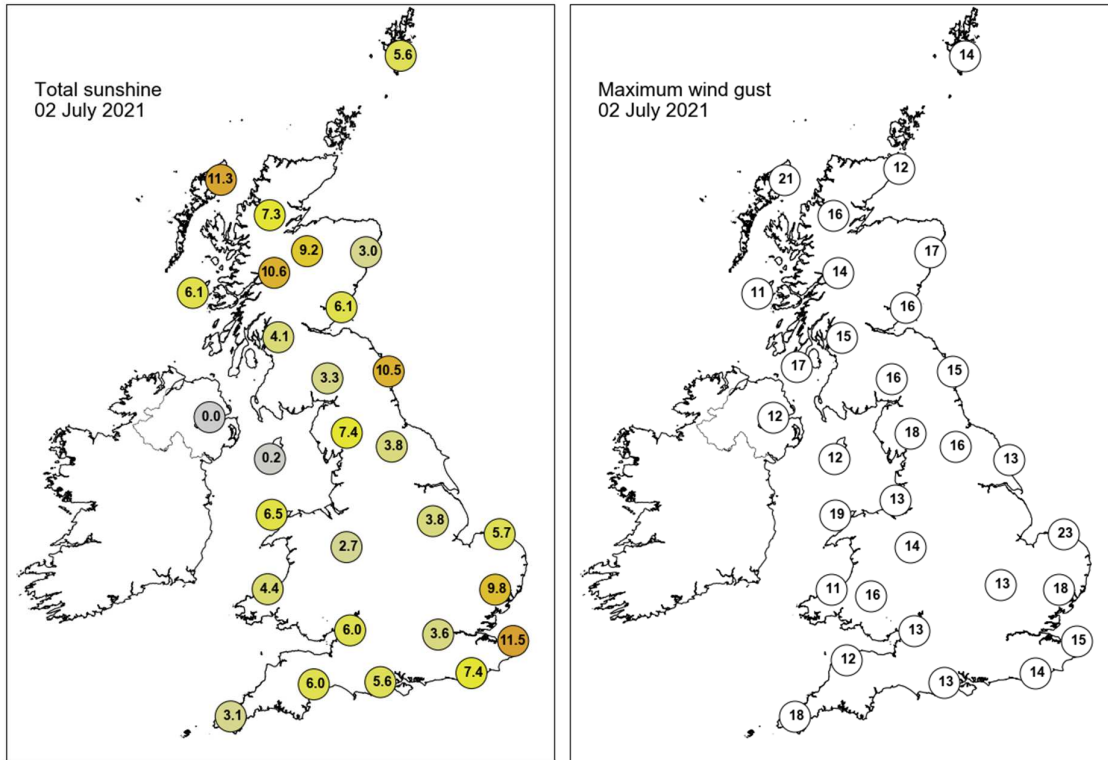

None of the selected stations observed a day of sleet or snow falling or non-zero snow depth at 0900 UTC.

Daily Weather Summary for Saturday 03 July 2021

This day's summary created 10/07/2021 03:03

Summary of the UK Weather for Saturday 03 July 2021

An unsettled day throughout. During the early hours cloud with outbreaks of rain, at times heavy, spread from the southwest over the southern half of the UK. Further north, an area of cloud brought outbreaks of rain to northern parts of Scotland as it gradually progressed north. It was mostly cloudy but dry over Northern England and into southern Scotland. Saturday morning started cloudy across the UK with organised, heavy and persistent rain spreading across Wales, central and northern England and Northern Ireland. Moving into the afternoon, this band of rain approached the north of the UK with northern England and Scotland affected by some torrential downpours which were accompanied by thunder and lightning, easing through the evening. In the Southwest, Midlands, and Wales, a mixture of sunny spells and scattered showers developed in the early morning. These showers moved generally northeast, growing heavier with a few lightning strikes. During the late afternoon they gathered into an organised band, increasing in intensity to become torrential downpours in places, with many lightning strikes. Warm and humid overall.

Daily Extremes

<i>Highest Maximum</i>	23.8°C Weybourne (Norfolk, 21mAMSL)
<i>Lowest Maximum</i>	13.0°C Fair Isle (Shetland, 57mAMSL)
<i>Highest Minimum</i>	16.4°C London, St James's Park (Greater London, 5mAMSL)
<i>Lowest Minimum</i>	8.1°C Redesdale Camp (Northumberland, 211mAMSL)
<i>Lowest Grass Minimum</i>	4.2°C South Uist Range (Western Isles, 4mAMSL)
<i>Most Rainfall</i>	30.4mm Westonzoyland (Somerset, 3mAMSL)
<i>Most Sunshine</i>	8.0hr Orkney: Loch Of Hundland (Orkney, 28mAMSL)
<i>Highest Gust</i>	31Kt 36mph Scampton (Lincolnshire, 57mAMSL)
<i>Highest Gust (mountain)</i>	36Kt 41mph Cairnwell (Aberdeenshire, 928mAMSL)
<i>Greatest Snow Depth at 0900 UTC</i>	No non-zero values.

mAMSL refers to station elevation in metres above mean sea level

Daily Weather Summary for Saturday 03 July 2021

North Atlantic and Europe analysis charts and satellite images at 0000 UTC

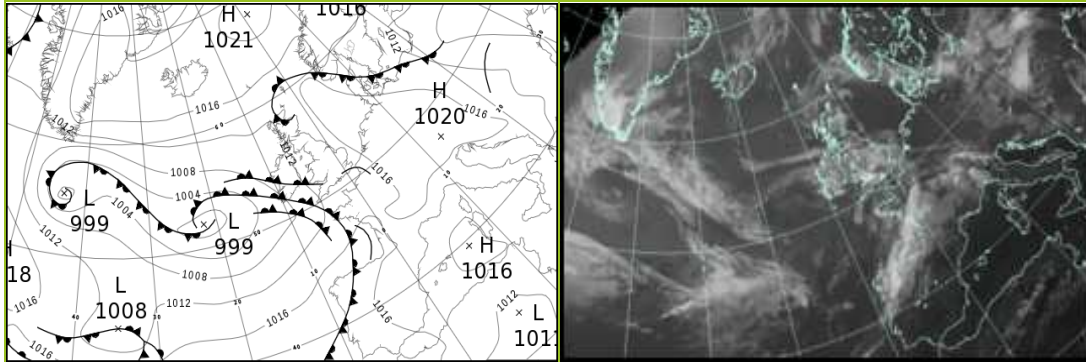

North Atlantic and Europe analysis charts and satellite images at 1200 UTC

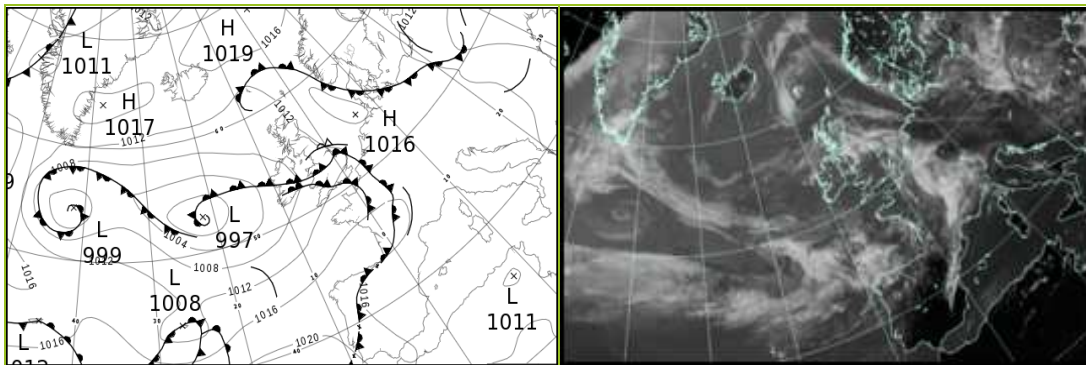

All satellite imagery copyright Met Office and EUMETSAT (European Organisation for the Exploitation of Meteorological Satellites). These show infra-red images from the geostationary MSG satellite. The rainfall rates are derived from both rain-radar and satellite data.

Daily Weather Summary for Saturday 03 July 2021

UK satellite and rain-radar precipitation rates at (L) 0000 and (R) 1200 UTC

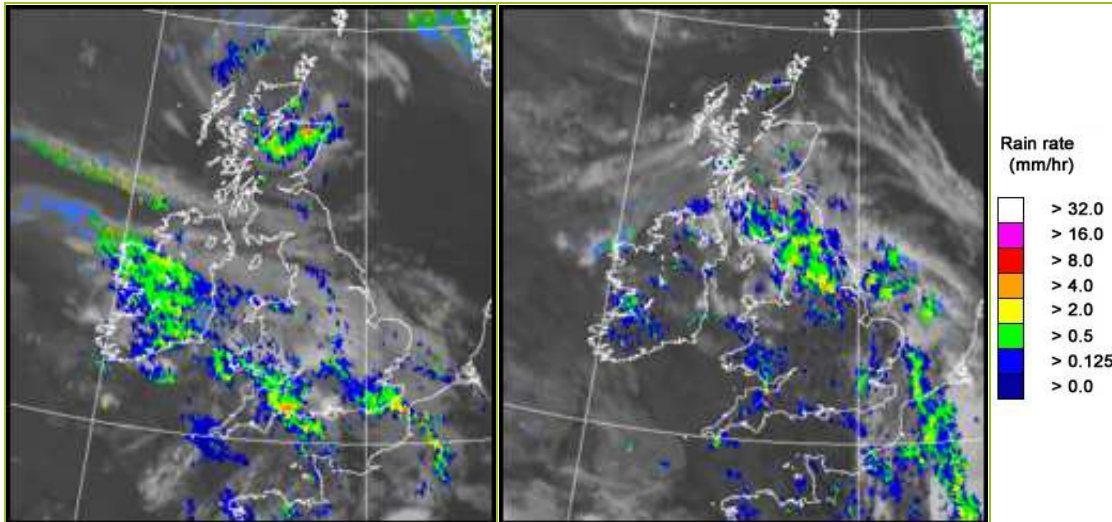

UK wind speed and direction at (L) 0000 and (R) 1200 UTC

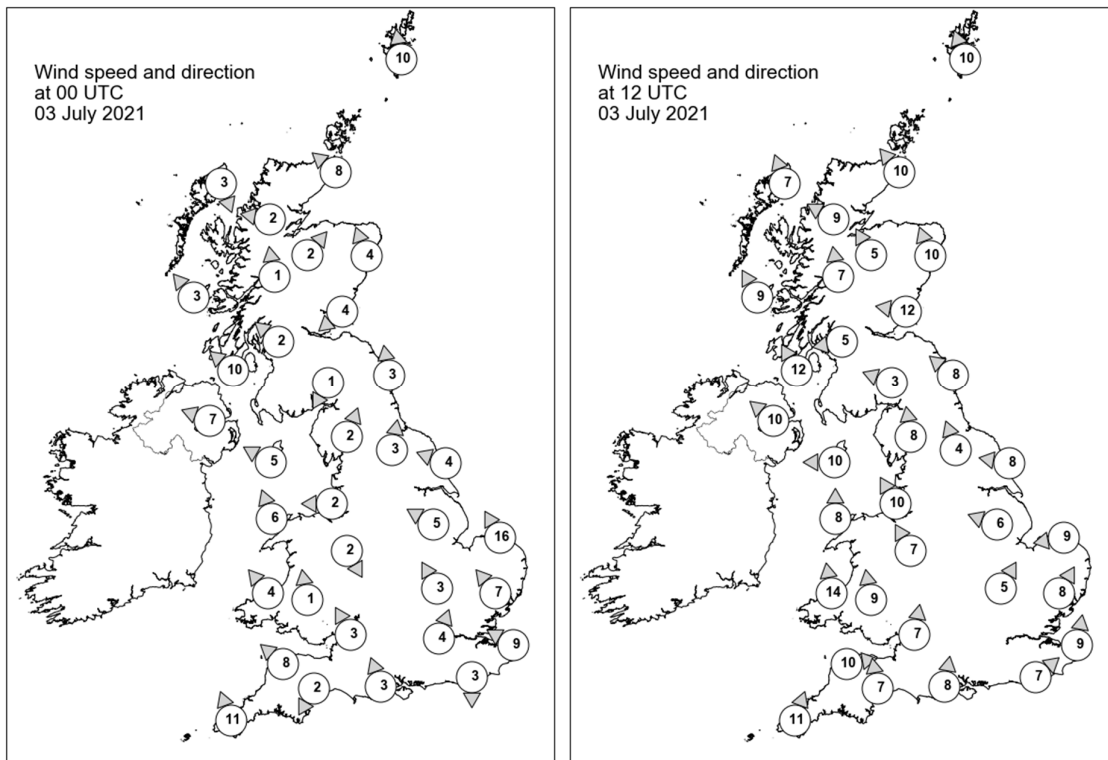

Daily Weather Summary for Saturday 03 July 2021

Selected UK readings at (L) 0000 and (R) 1200 UTC

STATIONS		0000 UTC						1200 UTC					
NO	SITE	PRESS	WDIR	WSPD	CLOUD	TEMP	TDEW	PRESS	WDIR	WSPD	CLOUD	TEMP	TDEW
1	Lerwick	1014.3	S	10	8	11.5	10.6	1014.1	SSE	10	8	13.5	12.4
2	Wick	1012.8	SE	8	8	11.8	11.6	1011.6	SE	10	7	15.2	12.9
3	Stornoway	1011.7	NNW	3	8	12.9	11.0	1009.8	SSE	7	0	18.2	11.2
4	Loch Glascarnoch	1012.7	E	2	8	11.9	9.6	1009.6	ESE	9	8	19.1	12.2
5	Aviemore	1012.7	SW	2	8	12.7	11.7	1009.7	SSE	5	8	20.1	11.3
6	Dyce	1013.5	SSE	4	8	12.0	10.9	1012.2	SSE	10	7	16.5	13.7
7	Tulloch Bridge	1013.3	S	1	8	12.4	12.0	1010.3	S	7	8	18.6	11.8
8	Tiree	1011.9	SE	3	2	11.6	11.1	1009.4	SSE	9	7	15.1	13.0
9	Leuchars	1013.2	NE	4	8	13.2	12.1	1011.4	E	12	8	15.6	13.7
10	Bishopton	1012.6	SE	2	8	14.1	12.8	1009.5	E	5	7	19.3	13.1
11	Machrihanish	1012.0	SE	10	8	13.0	13.0	1009.7	SSE	12	8	15.3	12.6
12	Boulmer	1013.8	S	3	1	11.9	11.0	1011.7	SE	8	8	14.9	13.5
13	Eskdalemuir	1013.9	NNE	1	7	12.2	11.8	1010.5	ESE	3	8	16.4	14.4
14	Aldergrove	1011.6	ESE	7	1	12.8	11.8	1008.8	SE	10	8	17.0	12.2
15	Shap	1014.0	SSW	2	4	10.4	9.5	1010.8	S	8	8	14.7	13.7
16	Leeming	1014.0	S	3	7	13.5	12.6	1011.5	SSE	4	8	17.1	15.9
17	Ronaldsway	1013.0	ESE	5	7	13.3	12.2	1009.7	E	10	8	15.5	13.9
18	Bridlington	1014.2	ESE	4	7	12.8	12.1	1011.9	E	8	8	15.8	13.3
19	Crosby	1012.9	E	2	8	14.9	12.0	1010.0	SSE	10	8	17.5	14.7
20	Valley	1013.1	SSE	6	8	14.6	11.3	1009.3	S	8	7	18.1	13.1
21	Waddington	1013.8	ESE	5	8	14.9	13.4	1011.1	ESE	6	7	17.4	15.1
22	Shawbury	1013.2	NNW	2	8	14.8	12.6	1010.5	SSE	7	8	17.2	15.0
23	Weybourne	1014.4	SSE	16	7	14.1	12.6	1011.1	E	9	1	19.6	18.6
24	Bedford	1014.0	SSE	3	7	15.7	12.6	1011.2	SSW	5	8	19.5	16.3
25	Aberporth	1012.8	SE	4	8	14.2	11.5	1009.2	S	14	8	17.7	15.6
26	Sennybridge	1013.5	S	1	8	13.1	11.5	1009.9	S	9	8	17.1	15.1
27	Wattisham	1015.0	SE	7	8	15.0	13.7	1011.3	SSW	8	8	18.9	17.0
28	Almondsbury	1013.5	SSE	3	8	17.3	14.1	1010.8	S	7	8	19.4	15.0
29	Heathrow	1014.3	SSW	4	8	18.0	13.3	1011.6	-	-	7	20.4	15.0
30	Manston	1014.5	ESE	9	8	16.3	14.4	1012.8	S	9	8	18.6	16.5
31	Chivenor	1012.8	SE	8	8	15.5	13.4	1010.8	W	10	8	18.3	14.9
32	Exeter	1013.4	NNE	2	8	14.1	13.5	1010.7	S	7	8	20.8	17.0
33	Herstmonceux	1014.4	N	3	7	14.5	13.8	1013.1	SW	7	8	17.6	14.0
34	Hurn	1014.0	SSE	3	8	15.4	14.2	1012.3	S	8	8	16.6	15.7
35	Camborne	1011.7	SSE	11	8	14.4	13.3	1011.0	SSW	11	7	18.2	15.0

Daily Weather Summary for Saturday 03 July 2021

Selected European readings at (L) 0000 and (R) 1200 UTC

STATIONS		0000 UTC						1200 UTC					
NO	SITE	PRESS	WDIR	WSPD	CLOUD	TEMP	TDEW	PRESS	WDIR	WSPD	CLOUD	TEMP	TDEW
1	Murmansk	1021.4	SSW	4	1	6.5	4.5	1019.3	WSW	2	2	20.3	3.9
2	Helsinki	1016.0	N	2	0	12.4	10.2	1015.9	SSE	10	0	25.9	9.7
3	Stockholm	1015.6	N	4	-	16.0	10.2	1015.7	E	12	-	24.7	12.4
4	Oslo	1015.0	NE	5	-	17.5	9.7	1013.5	E	5	2	28.4	7.6
5	Reykjavik	-	-	-	2	-	-	1014.3	W	7	2	13.7	10.0
6	Moscow	1011.3	N	2	8	16.7	14.4	1012.1	NNE	6	7	20.6	13.5
7	Kiev	1005.7	SSE	4	7	20.0	17.4	1004.6	S	4	7	26.7	17.4
8	Warsaw	1010.7	WNW	10	8	16.6	16.0	1010.5	W	10	7	21.2	18.0
9	Berlin	1016.3	W	6	-	16.4	13.3	1014.7	W	10	-	24.3	11.4
10	De Bilt	1017.0	E	2	0	11.6	11.4	1014.1	SE	6	8	22.9	16.0
11	Dublin	1012.0	E	4	7	14.2	11.1	1008.6	SE	10	7	16.0	13.4
12	Cork	1009.7	SE	14	7	13.5	13.0	1007.1	SW	14	7	16.3	14.5
13	Sofia	1012.3	-	0	2	17.8	10.8	1012.2	WNW	8	6	21.9	11.4
14	Belgrade	1014.0	W	4	7	18.9	11.8	1014.2	W	4	5	24.2	14.3
15	Budapest	1013.8	NW	6	-	17.9	12.8	1012.7	NW	6	-	26.0	11.7
16	Prague	1018.3	WSW	2	-	13.2	12.1	1015.3	W	4	6	20.9	10.4
17	Munich	1018.9	S	2	4	14.1	10.3	1014.4	NNE	4	0	23.5	8.2
18	Strasbourg	1017.8	WSW	2	-	14.8	13.7	1014.4	S	4	-	26.6	11.9
19	Paris	1014.9	SSW	3	7	19.5	14.3	1015.1	WSW	10	6	22.5	14.1
20	Jersey	1013.9	SW	6	7	16.0	14.6	1014.1	WSW	6	8	16.9	14.5
21	Milan	1014.1	N	2	0	21.4	15.3	1014.4	N	2	6	28.4	16.8
22	Marseille	1015.2	SE	3	-	22.7	16.5	1014.5	SSW	11	-	28.8	18.3
23	Bordeaux	1016.3	-	0	8	18.7	16.7	1017.4	NNW	4	8	24.2	17.0
24	Rome	1014.8	ENE	3	-	19.2	15.9	1015.3	WSW	11	4	28.4	17.4
25	Ajaccio	1016.6	NE	6	-	18.5	15.0	1015.0	SSW	9	-	27.4	21.2
26	Barcelona	1015.2	WSW	3	0	23.1	20.2	1014.0	SW	18	2	27.8	20.8
27	Majorca	1015.8	ENE	2	-	20.1	17.5	1015.0	SSW	12	1	28.1	20.1
28	Madrid	1013.4	W	2	0	23.8	4.0	1012.8	SW	9	2	30.9	6.8
29	Lisbon	1019.4	WSW	4	-	19.6	16.8	1020.2	WSW	4	-	21.3	18.9
30	Athens	1007.9	N	2	-	27.1	13.5	1009.1	E	7	5	31.2	17.6
31	Malta	1014.5	W	8	0	22.0	18.9	1015.3	ENE	9	0	33.2	14.4
32	Gibraltar	1016.7	W	12	0	24.9	9.2	1017.2	SW	11	0	30.2	15.6

Daily Weather Summary for Saturday 03 July 2021

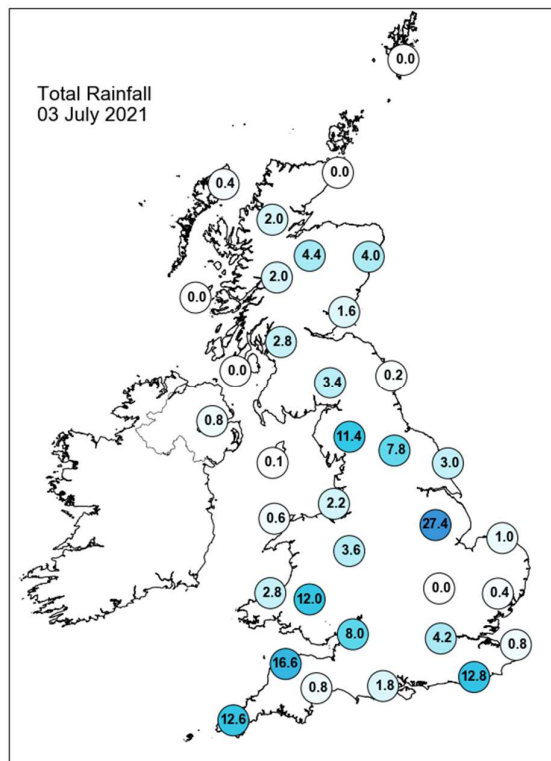
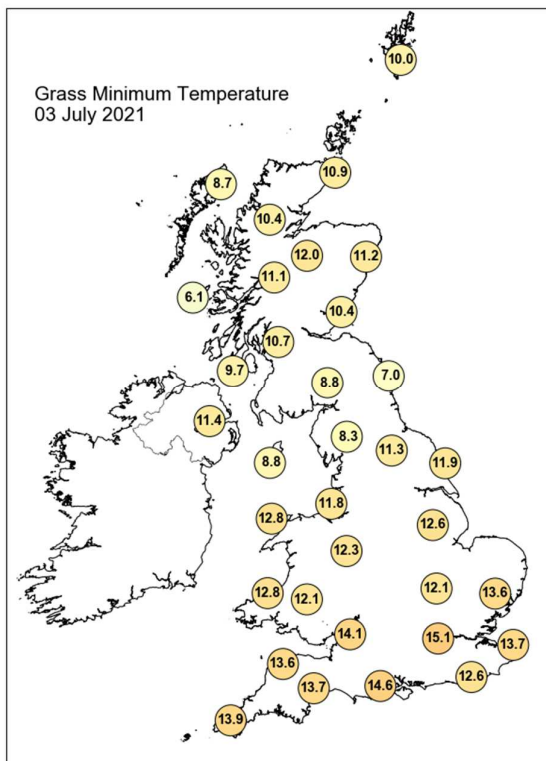
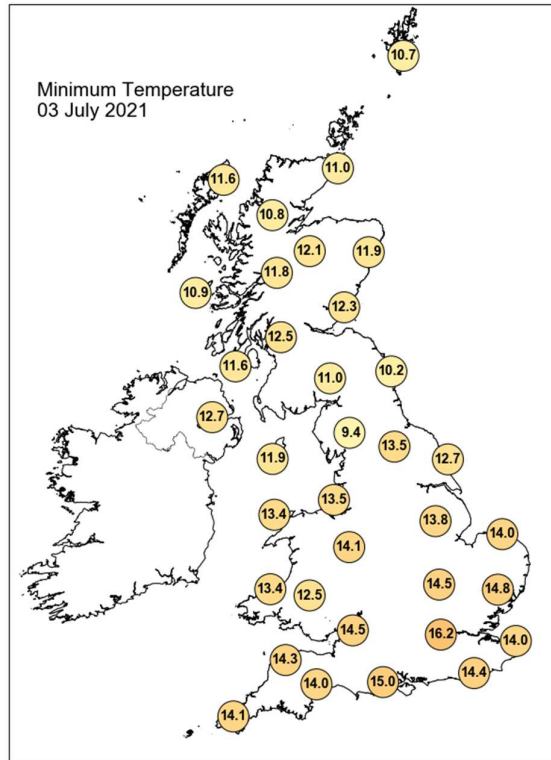
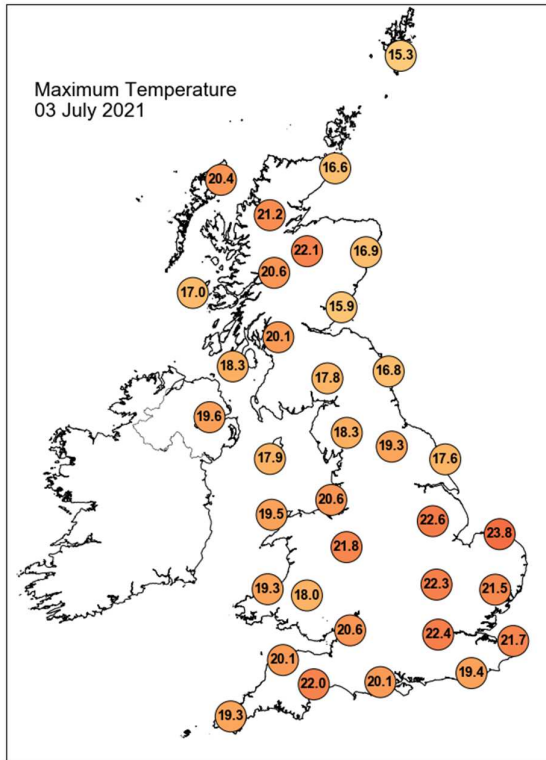

Daily Weather Summary for Saturday 03 July 2021

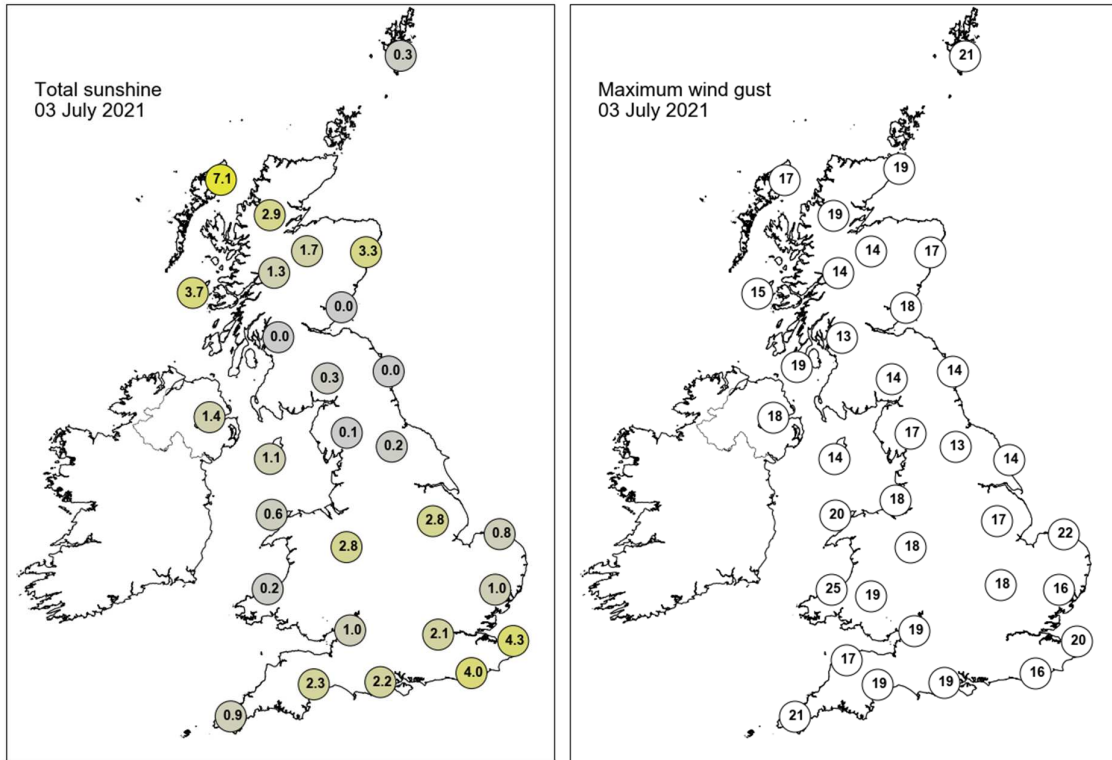

None of the selected stations observed a day of sleet or snow falling or non-zero snow depth at 0900 UTC.

Daily Weather Summary for Sunday 04 July 2021

This day's summary created 11/07/2021 03:05

Summary of the UK Weather for Sunday 04 July 2021

Sunday started with three areas of rainfall across the UK. In north and central Scotland, organised rain was easing and moving north. In south Scotland and north England, heavy rain and thunderstorms quickly dispersed, ending by sunrise. In Wales and the Southwest there was a band of rain, often heavy but gradually easing. East England was largely clear and dry, though cloud built from the south, and Northern Ireland was unsettled, with scattered showers. As the morning progressed, a variety of cloud layers were situated over the majority of the UK. Early showery rain across the southwest continued to spread eastwards over Wales, south England and the Midlands. Meanwhile, scattered showers were spotted in other parts of the country with the heaviest over Northern Ireland, north-western England and Scotland. Moving into the afternoon, outbreaks of showery rain became more extensive and occurred over most of the country, with some localised heavy bursts, thunder and lightning strikes, especially over east England. Into the evening and early night, thundery showers became less frequent for many areas and were confined over the north.

Daily Extremes

<i>Highest Maximum</i>	24.6°C Leconfield (Humberside, 7mAMSL)
<i>Lowest Maximum</i>	13.2°C Wick Airport (Caithness, 36mAMSL)
<i>Highest Minimum</i>	16.2°C Achnagart (Ross & Cromarty, 15mAMSL)
<i>Lowest Minimum</i>	8.0°C Bowhill (Selkirkshire, 168mAMSL)
<i>Lowest Grass Minimum</i>	6.4°C Copley (Durham, 253mAMSL)
<i>Most Rainfall</i>	56.6mm Edinburgh, Royal Botanic Garden No 2 (Midlothian (in Lothian Region), 28mAMSL)
<i>Most Sunshine</i>	10.9hr Stornoway Airport (Western Isles, 15mAMSL)
<i>Highest Gust</i>	50Kt 58mph Wight: Needles Old Battery (Isle Of Wight, 80mAMSL)
<i>Highest Gust (mountain)</i>	26Kt 30mph Cairnwell (Aberdeenshire, 928mAMSL) also Great Dun Fell No 2 (Cumbria, 847mAMSL)
<i>Greatest Snow Depth at 0900 UTC</i>	No non-zero values.

mAMSL refers to station elevation in metres above mean sea level

Daily Weather Summary for Sunday 04 July 2021

North Atlantic and Europe analysis charts and satellite images at 0000 UTC

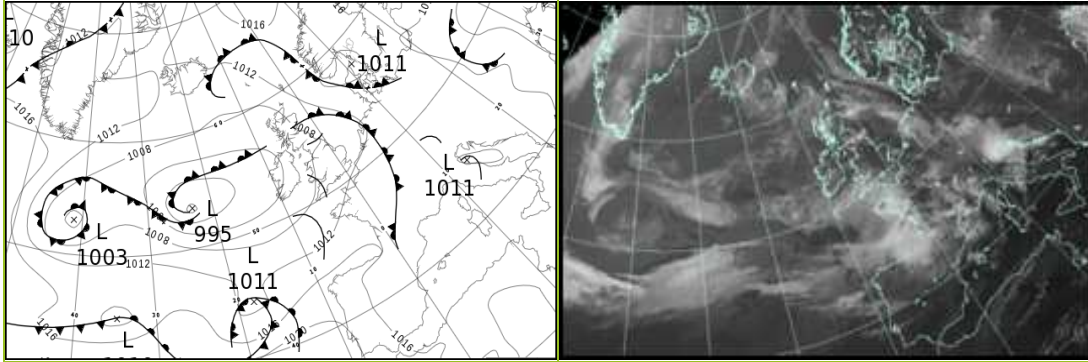

North Atlantic and Europe analysis charts and satellite images at 1200 UTC

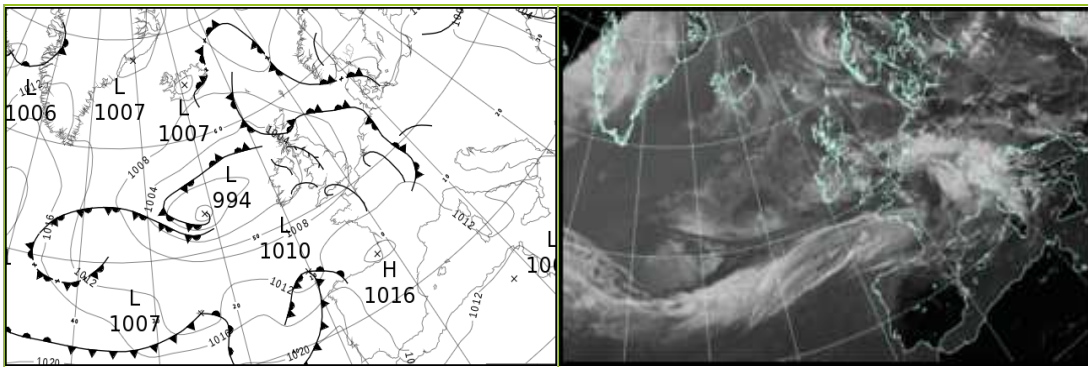

All satellite imagery copyright Met Office and EUMETSAT (European Organisation for the Exploitation of Meteorological Satellites). These show infra-red images from the geostationary MSG satellite. The rainfall rates are derived from both rain-radar and satellite data.

Daily Weather Summary for Sunday 04 July 2021

UK satellite and rain-radar precipitation rates at (L) 0000 and (R) 1200 UTC

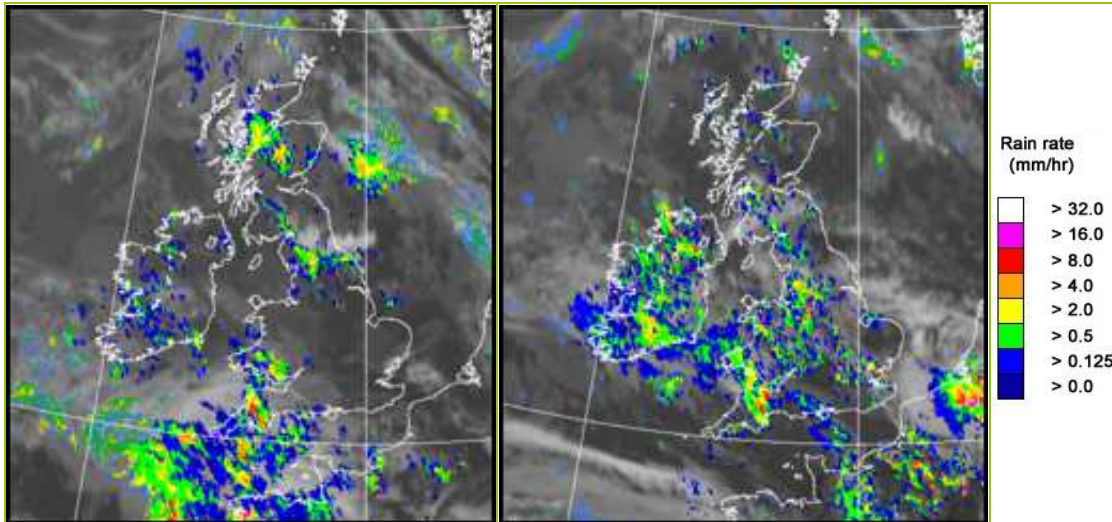

UK wind speed and direction at (L) 0000 and (R) 1200 UTC

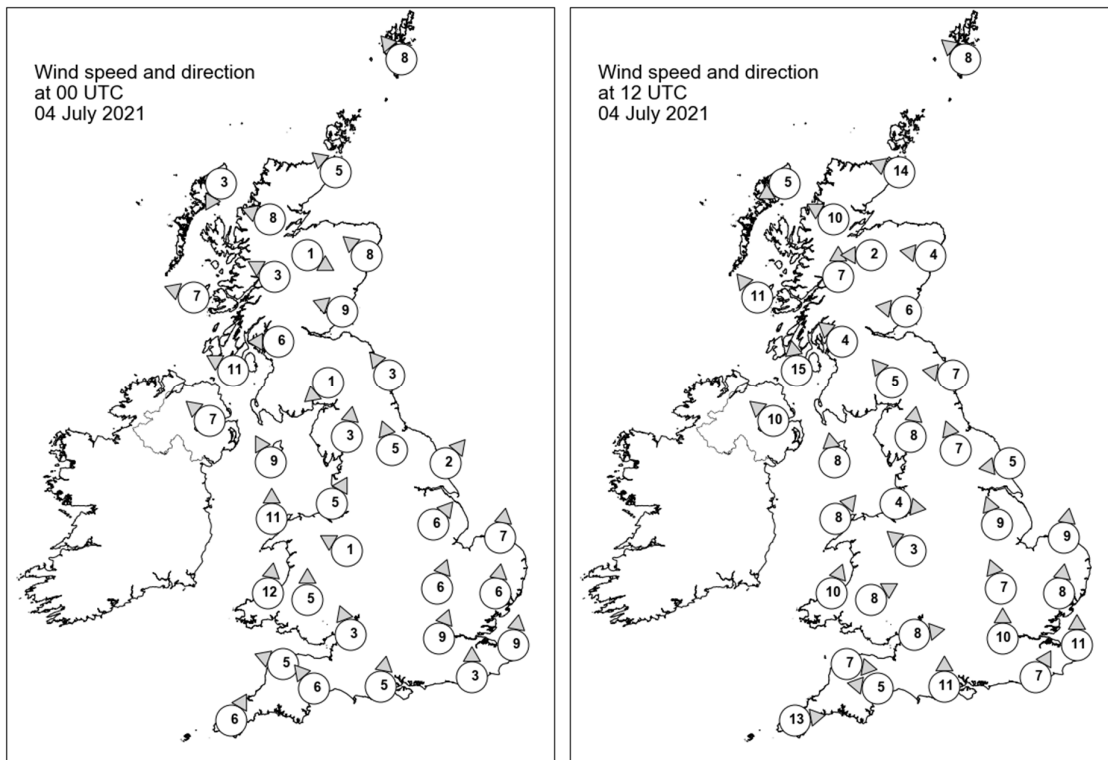

Daily Weather Summary for Sunday 04 July 2021

Selected UK readings at (L) 0000 and (R) 1200 UTC

STATIONS		0000 UTC						1200 UTC					
NO	SITE	PRESS	WDIR	WSPD	CLOUD	TEMP	TDEW	PRESS	WDIR	WSPD	CLOUD	TEMP	TDEW
1	Lerwick	1012.4	SE	8	9	12.2	12.2	1010.1	SE	8	5	15.4	13.1
2	Wick	1008.8	SE	5	8	13.0	12.9	1006.6	ESE	14	7	12.8	12.7
3	Stornoway	1006.1	NNE	3	8	14.0	12.9	1003.9	ENE	5	6	19.1	15.4
4	Loch Glascarnoch	1007.2	ESE	8	8	13.4	12.4	1004.2	ESE	10	8	17.6	13.8
5	Aviemore	1007.4	WNW	1	8	12.6	12.3	1003.8	E	2	7	19.2	12.4
6	Dyce	1009.1	SE	8	8	13.4	13.1	1005.8	E	4	8	14.9	14.8
7	Tulloch Bridge	1007.5	ESE	3	8	13.9	12.9	1004.7	S	7	7	17.6	12.5
8	Tiree	1005.3	ESE	7	8	14.4	12.9	1003.3	SE	11	7	17.0	14.4
9	Leuchars	1007.8	ESE	9	8	14.1	13.8	1005.2	E	6	2	18.2	14.9
10	Bishopton	1006.6	E	6	8	15.5	14.7	1004.1	SE	4	7	18.6	15.8
11	Machrihanish	1005.3	ESE	11	7	15.3	14.6	1003.5	S	15	7	16.9	14.2
12	Boulmer	1007.8	SE	3	9	14.1	13.6	1005.6	E	7	8	15.0	13.7
13	Eskdalemuir	1007.6	NE	1	8	14.0	13.8	1004.5	SE	5	7	19.2	13.6
14	Aldergrove	1004.7	SE	7	8	16.0	14.1	1002.4	SE	10	7	19.4	14.3
15	Shap	1007.7	S	3	7	14.2	13.3	1004.9	S	8	7	17.3	13.5
16	Leeming	1007.7	SSE	5	8	15.9	15.7	1004.9	SSE	7	3	21.2	14.0
17	Ronaldsway	1006.8	SSE	9	8	14.4	13.7	1004.6	S	8	7	16.3	14.7
18	Bridlington	1007.5	SW	2	5	14.3	13.7	1005.6	E	5	4	18.1	14.8
19	Crosby	1007.8	SSW	5	7	16.8	14.1	1004.4	W	4	7	20.6	14.9
20	Valley	1007.0	S	11	8	15.6	12.8	1004.4	SW	8	0	18.0	13.0
21	Waddington	1008.6	SW	6	0	15.6	14.2	1005.7	SSE	9	6	19.9	14.6
22	Shawbury	1008.5	ESE	1	7	14.6	13.2	1004.7	SE	3	3	18.7	15.2
23	Weybourne	1008.9	S	7	8	17.4	15.5	1006.7	S	9	3	21.1	16.1
24	Bedford	1009.6	SSW	6	1	14.9	13.5	1006.1	SSE	7	6	16.8	14.5
25	Aberporth	1007.3	S	12	8	14.6	14.2	1004.9	SSW	10	8	15.1	14.0
26	Sennybridge	1008.8	S	5	7	13.3	12.7	1004.8	WSW	8	8	16.6	14.5
27	Wattisham	1010.0	S	6	8	15.5	13.8	1007.0	S	8	6	19.7	14.9
28	Almondsbury	1009.4	SSE	3	8	15.7	15.4	1005.2	W	8	7	16.2	14.9
29	Heathrow	1010.5	SSW	9	8	15.7	13.5	1006.7	S	10	8	19.5	15.0
30	Manston	1011.2	S	9	3	13.9	13.4	1008.1	S	11	4	19.3	15.3
31	Chivenor	1008.5	ESE	5	8	16.0	15.0	1005.9	W	7	8	14.8	13.9
32	Exeter	1009.1	SE	6	8	16.1	14.8	1004.9	E	5	8	17.1	15.7
33	Herstmonceux	1011.6	S	3	8	14.5	14.0	1008.0	SSW	7	7	18.6	15.6
34	Hurn	1010.4	S	5	8	15.9	15.2	1006.5	S	11	8	16.2	15.3
35	Camborne	1008.6	SSW	6	8	15.2	14.9	1006.9	W	13	7	16.7	12.6

Daily Weather Summary for Sunday 04 July 2021

Selected European readings at (L) 0000 and (R) 1200 UTC

STATIONS		0000 UTC						1200 UTC					
NO	SITE	PRESS	WDIR	WSPD	CLOUD	TEMP	TDEW	PRESS	WDIR	WSPD	CLOUD	TEMP	TDEW
1	Murmansk	1014.6	S	12	6	15.9	7.8	1018.2	ENE	8	0	14.8	6.6
2	Helsinki	1016.6	ENE	4	0	12.7	10.7	1016.6	ESE	10	0	25.9	10.1
3	Stockholm	1015.1	-	0	-	15.7	13.6	1014.0	S	6	-	26.4	11.2
4	Oslo	1012.2	NNE	5	-	20.2	11.7	1012.6	SSW	4	5	23.2	16.7
5	Reykjavik	-	-	-	5	-	-	1007.9	N	3	7	13.4	8.9
6	Moscow	1012.6	N	2	7	17.4	12.7	1013.9	NNE	2	8	20.6	14.6
7	Kiev	1005.9	W	2	0	19.3	17.2	1005.4	N	4	6	28.4	17.6
8	Warsaw	1011.6	W	6	7	17.4	16.8	1010.0	WSW	6	6	23.3	18.2
9	Berlin	1013.0	NE	2	-	18.2	13.3	1010.4	ENE	6	-	26.1	12.8
10	De Bilt	1011.9	S	2	8	16.7	16.7	1008.7	SW	4	8	22.0	15.0
11	Dublin	1005.1	E	4	7	14.2	13.2	1002.7	SE	10	7	18.3	14.1
12	Cork	1005.1	SSW	8	7	13.7	13.4	1003.7	SW	12	7	16.7	12.5
13	Sofia	1013.0	WNW	4	6	17.7	11.5	1009.7	WNW	8	3	25.3	10.9
14	Belgrade	1013.0	WSW	2	0	20.1	15.3	1011.0	W	4	6	27.9	12.3
15	Budapest	1012.8	NNW	2	-	17.3	12.0	1010.6	WNW	4	-	27.5	9.3
16	Prague	1014.3	-	0	-	13.7	11.4	1010.1	SE	6	4	23.9	11.3
17	Munich	1014.9	SW	4	8	16.6	15.0	1009.6	NE	4	8	22.5	13.6
18	Strasbourg	1014.1	SSE	3	8	17.5	16.7	1009.7	SSW	5	7	23.9	17.4
19	Paris	1012.8	W	4	-	17.2	15.0	1010.4	SW	11	6	21.2	15.1
20	Jersey	1011.5	S	9	7	16.1	14.7	1009.2	WSW	16	0	16.8	13.9
21	Milan	1012.8	SE	4	3	21.1	19.5	1011.2	SSW	3	7	23.1	19.8
22	Marseille	1012.5	SE	4	8	22.2	20.1	1013.4	WNW	7	8	22.3	18.7
23	Bordeaux	1016.0	NW	3	8	18.2	16.4	1016.2	SW	11	8	21.0	15.5
24	Rome	1013.8	E	4	0	21.3	18.6	1012.4	S	9	8	27.4	20.8
25	Ajaccio	1013.6	NE	3	-	19.3	15.2	1012.1	SSW	9	-	27.2	21.2
26	Barcelona	1013.7	W	5	4	22.6	20.1	1012.6	SSW	9	4	28.2	21.4
27	Majorca	1013.5	NE	2	7	22.1	19.8	1012.3	SSW	14	5	28.2	21.7
28	Madrid	1012.5	WSW	8	6	24.5	12.1	1012.4	SW	10	6	30.3	3.1
29	Lisbon	1020.2	NW	4	-	18.2	15.1	1020.1	S	3	-	25.2	14.0
30	Athens	1010.9	NW	1	-	25.1	19.1	1010.7	S	5	2	32.6	14.4
31	Malta	1014.6	S	3	0	24.5	21.9	1013.6	SSW	6	0	33.7	14.2
32	Gibraltar	1017.0	W	12	0	23.0	16.2	1016.8	SSW	15	1	27.4	17.9

Daily Weather Summary for Sunday 04 July 2021

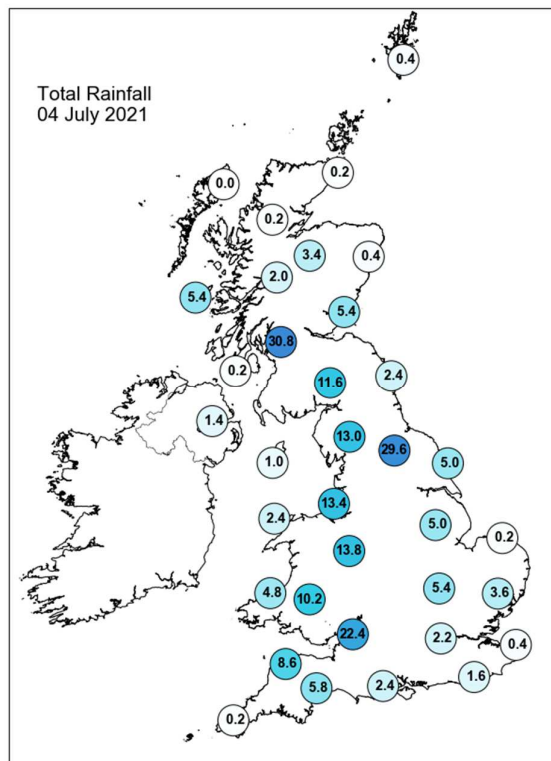
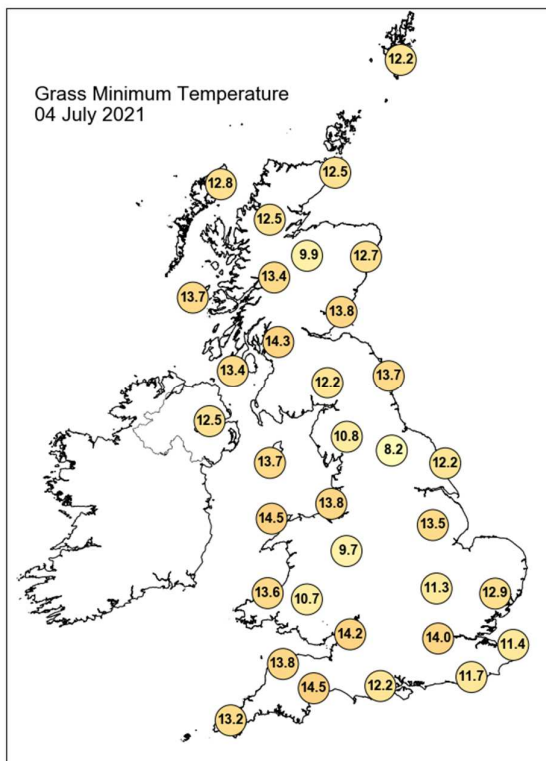
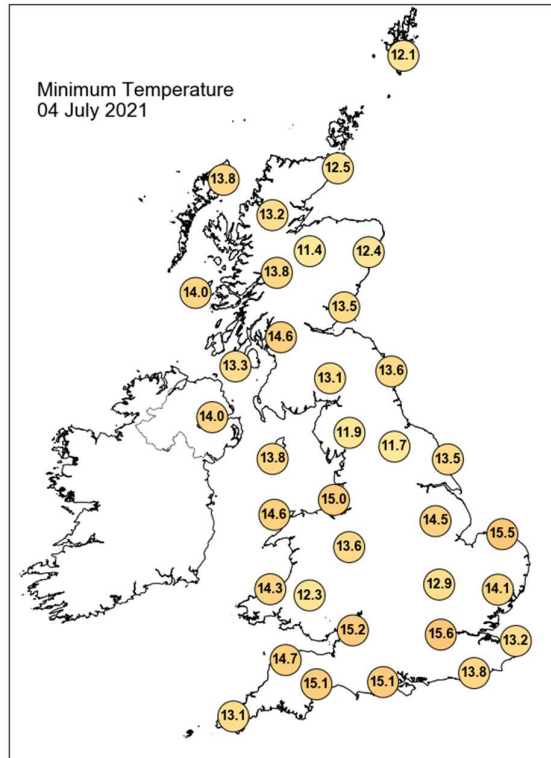
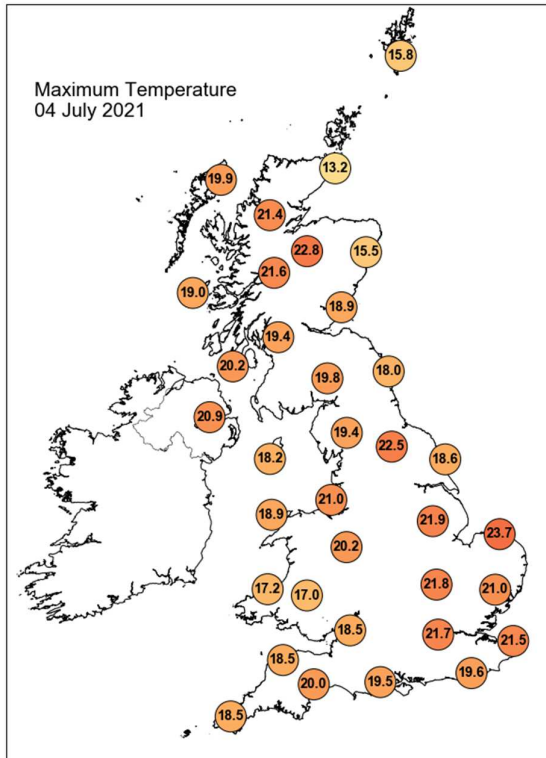

Daily Weather Summary for Sunday 04 July 2021

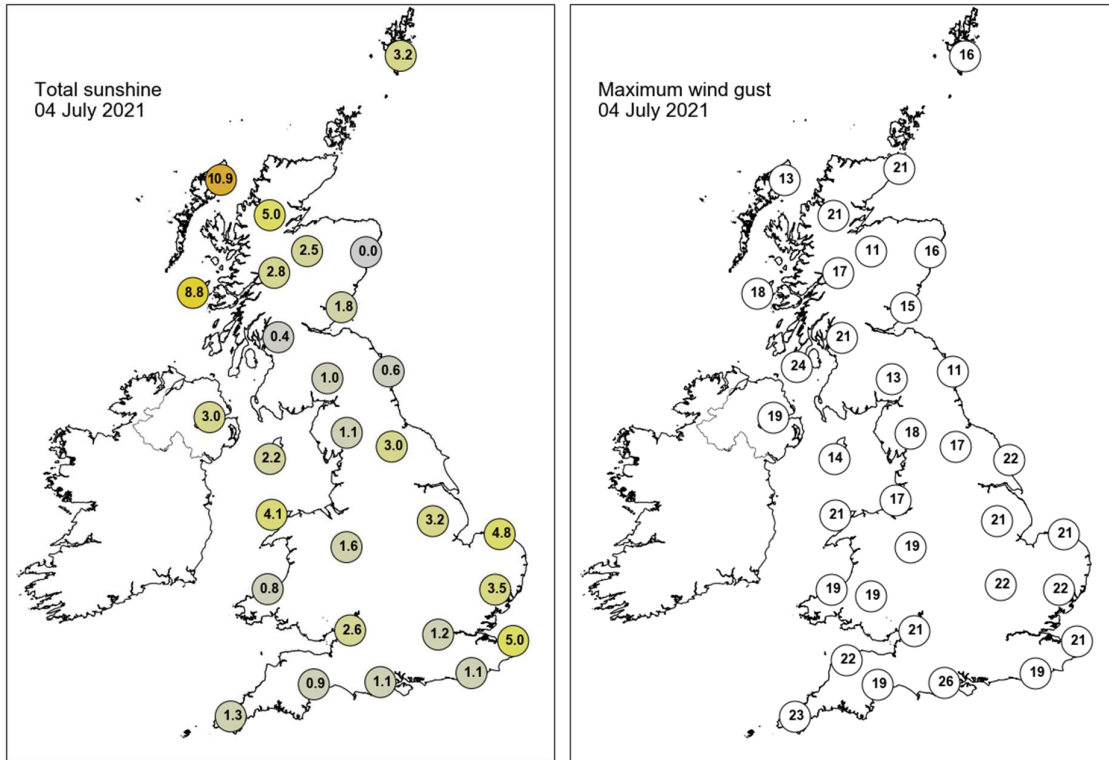

None of the selected stations observed a day of sleet or snow falling or non-zero snow depth at 0900 UTC.

Daily Weather Summary for Monday 05 July 2021

This day's summary created 13/07/2021 09:54

Summary of the UK Weather for Monday 05 July 2021

A wet start to Monday for many in the UK, with showery rain covering large portions of England, eastern Wales, south and central Scotland, and Northern Ireland. This rain was heavy in places, with occasional thunder and lightning. The rain moved largely northeast, clearing the southwest by morning but lingering over much the rest of the UK. Rain persisted across parts of Scotland throughout the day. Southern areas began bright and dry before cloud spilled in from the southwest. This was caused by an area of low pressure pushing in from the Atlantic, bringing a persistent and heavy rain with it. Winds increased along the south of England, with gales developing along coasts later. The low pressure system brought rain to Wales and the Midlands during the evening, as it moved along its track across the UK.

Daily Extremes

<i>Highest Maximum</i>	22.3°C Lingwood, Strumpshaw Hill (Norfolk, 33mAMSL)
<i>Lowest Maximum</i>	13.8°C Fair Isle (Shetland, 57mAMSL)
<i>Highest Minimum</i>	15.2°C Oxford (Oxfordshire, 63mAMSL)
<i>Lowest Minimum</i>	8.3°C Llanfynydd, Broderi (Dyfed, 104mAMSL)
<i>Lowest Grass Minimum</i>	4.3°C Scolton Country Park (Dyfed, 75mAMSL)
<i>Most Rainfall</i>	38.2mm Achnagart (Ross & Cromarty, 15mAMSL)
<i>Most Sunshine</i>	8.6hr Copley (Durham, 253mAMSL)
<i>Highest Gust</i>	39Kt 45mph Wight: Needles Old Battery (Isle Of Wight, 80mAMSL) also Berry Head (Devon, 58mAMSL)
<i>Highest Gust (mountain)</i>	34Kt 39mph Great Dun Fell No 2 (Cumbria, 847mAMSL)
<i>Greatest Snow Depth at 0900 UTC</i>	No non-zero values.

mAMSL refers to station elevation in metres above mean sea level

Daily Weather Summary for Monday 05 July 2021

North Atlantic and Europe analysis charts and satellite images at 0000 UTC

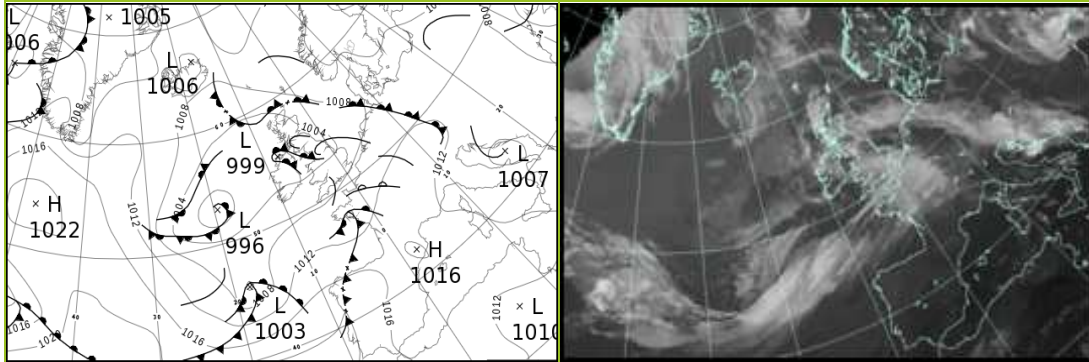

North Atlantic and Europe analysis charts and satellite images at 1200 UTC

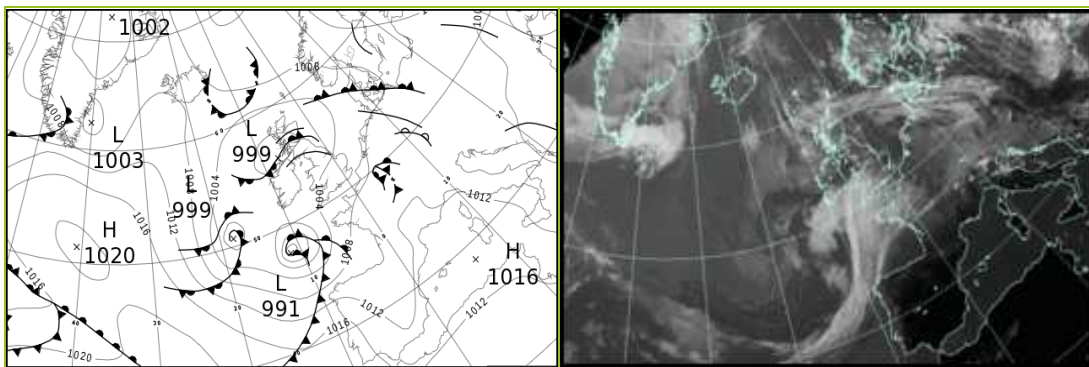

All satellite imagery copyright Met Office and EUMETSAT (European Organisation for the Exploitation of Meteorological Satellites). These show infra-red images from the geostationary MSG satellite. The rainfall rates are derived from both rain-radar and satellite data.

Daily Weather Summary for Monday 05 July 2021

UK satellite and rain-radar precipitation rates at (L) 0000 and (R) 1200 UTC

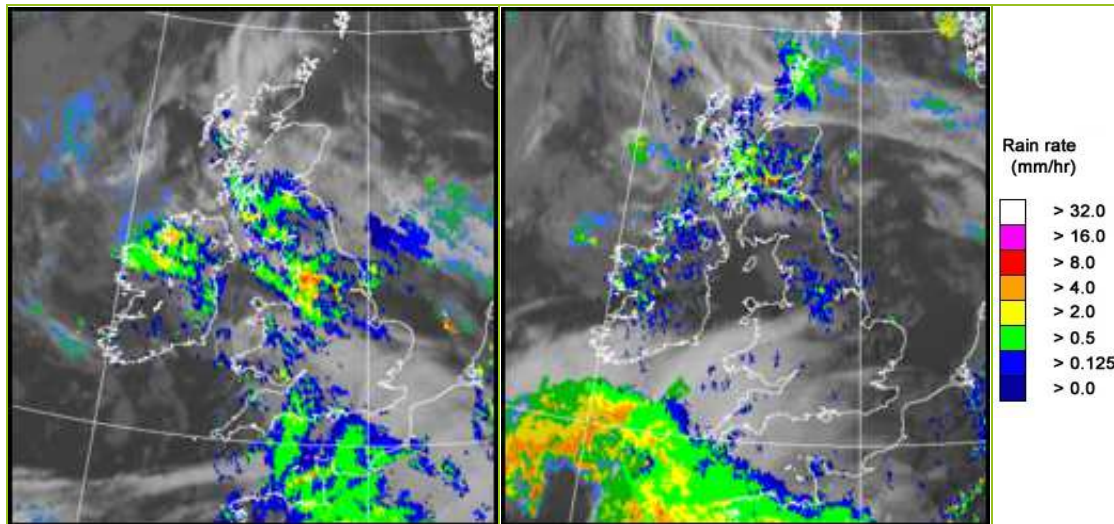

UK wind speed and direction at (L) 0000 and (R) 1200 UTC

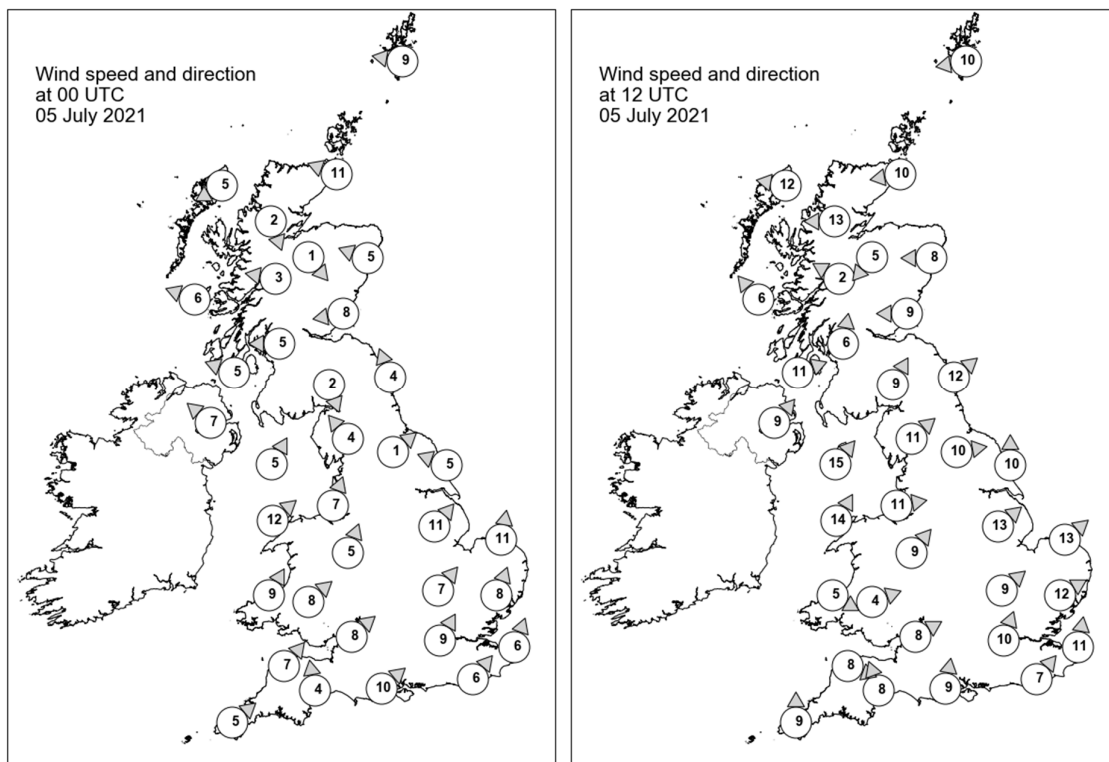

Daily Weather Summary for Monday 05 July 2021

Selected UK readings at (L) 0000 and (R) 1200 UTC

STATIONS		0000 UTC						1200 UTC					
NO	SITE	PRESS	WDIR	WSPD	CLOUD	TEMP	TDEW	PRESS	WDIR	WSPD	CLOUD	TEMP	TDEW
1	Lerwick	1008.4	E	9	8	12.9	12.5	1005.2	E	10	8	14.2	12.9
2	Wick	1004.8	ESE	11	9	12.5	12.5	1002.0	E	10	9	12.9	12.9
3	Stornoway	1002.5	ENE	5	6	14.7	13.7	999.8	E	12	8	17.7	13.9
4	Loch Glascarnoch	1003.4	NNW	2	6	12.6	11.8	1000.2	E	13	8	16.0	12.5
5	Aviemore	1003.2	NW	1	7	12.2	11.9	999.3	NE	5	8	16.8	13.0
6	Dyce	1004.5	ESE	5	9	12.6	12.5	1000.7	E	8	8	14.1	14.0
7	Tulloch Bridge	1003.0	E	3	8	15.7	12.1	999.4	ESE	2	8	16.1	13.7
8	Tiree	1001.5	ESE	6	8	14.3	12.5	998.8	SE	6	8	15.7	15.0
9	Leuchars	1003.3	E	8	8	13.2	13.0	999.4	E	9	8	15.1	14.9
10	Bishopton	1001.8	E	5	8	14.7	14.1	999.6	S	6	8	15.1	13.3
11	Machrihanish	1001.1	ESE	5	7	13.7	13.3	1000.0	WSW	11	8	13.4	13.1
12	Boulmer	1002.5	SSE	4	5	13.8	13.1	999.7	SW	12	7	17.8	13.3
13	Eskdalemuir	1002.2	NNW	2	8	13.5	13.1	1000.6	SSW	9	8	14.4	12.1
14	Aldergrove	1000.6	SE	7	7	14.6	13.6	1000.5	SW	9	8	16.6	11.3
15	Shap	1001.7	SE	4	8	13.8	13.2	1001.6	SW	11	7	15.3	11.0
16	Leeming	1002.2	SW	1	8	14.8	14.6	1001.5	W	10	5	18.0	11.4
17	Ronaldsway	1001.7	SSW	5	8	13.7	13.3	1002.5	SW	15	3	15.9	11.4
18	Bridlington	1002.2	ESE	5	8	14.3	13.4	1001.9	S	10	3	17.8	14.0
19	Crosby	1002.9	SSW	7	8	14.8	13.7	1003.2	W	11	5	17.6	10.8
20	Valley	1002.9	SW	12	8	13.9	11.9	1003.1	SSW	14	1	16.4	9.9
21	Waddington	1003.2	SW	11	8	14.5	13.2	1003.5	SW	13	4	19.0	10.9
22	Shawbury	1003.7	SSW	5	8	14.0	13.0	1003.4	SW	9	5	17.7	8.7
23	Weybourne	1004.2	S	11	7	15.3	13.2	1004.5	SW	13	7	17.6	12.8
24	Bedford	1005.0	SW	7	3	13.6	12.6	1004.9	SW	9	3	18.0	9.4
25	Aberporth	1004.6	SSW	9	8	12.8	11.7	1003.7	WNW	5	7	14.6	11.5
26	Sennybridge	1005.3	SW	8	8	11.9	11.3	1004.2	WSW	4	7	14.1	10.3
27	Wattisham	1005.8	SSW	8	7	14.4	13.3	1005.2	WSW	12	2	18.9	10.8
28	Almondsbury	1006.1	SW	8	7	14.8	12.7	1004.7	WSW	8	1	18.7	9.6
29	Heathrow	1006.4	SSW	9	8	14.7	13.3	1005.5	SSW	10	3	20.3	10.7
30	Manston	1007.6	SSW	6	7	13.7	13.0	1006.5	S	11	6	20.1	13.9
31	Chivenor	1006.5	SW	7	8	14.5	12.0	1004.4	WNW	8	7	16.5	11.4
32	Exeter	1007.0	S	4	7	13.5	12.3	1005.0	SSE	8	7	17.9	11.7
33	Herstmonceux	1007.9	SW	6	8	14.2	13.2	1006.9	SW	7	2	18.1	13.0
34	Hurn	1007.3	SW	10	8	15.3	13.0	1006.1	S	9	7	17.4	12.6
35	Camborne	1007.5	SW	5	3	12.4	11.6	1004.3	S	9	8	15.0	9.8

Daily Weather Summary for Monday 05 July 2021

Selected European readings at (L) 0000 and (R) 1200 UTC

STATIONS		0000 UTC						1200 UTC					
NO	SITE	PRESS	WDIR	WSPD	CLOUD	TEMP	TDEW	PRESS	WDIR	WSPD	CLOUD	TEMP	TDEW
1	Murmansk	1019.9	NNE	4	0	9.2	6.7	1014.4	SSW	10	2	29.4	9.5
2	Helsinki	1016.9	ENE	8	0	16.9	12.7	1015.6	SE	12	0	26.4	10.2
3	Stockholm	1014.5	-	0	-	17.8	14.8	1011.8	ESE	16	-	26.0	13.8
4	Oslo	1012.7	NNE	3	-	16.3	15.0	1009.6	SE	6	7	22.3	14.9
5	Reykjavik	-	-	-	8	-	-	1008.3	W	1	8	11.4	7.7
6	Moscow	1015.5	-	0	4	18.0	10.7	1015.4	ENE	2	2	26.0	8.2
7	Kiev	1007.3	NE	2	0	20.7	18.8	1006.8	NE	8	6	27.8	17.8
8	Warsaw	1009.8	W	4	7	17.3	17.1	1009.5	SW	4	4	24.8	17.0
9	Berlin	1008.9	ESE	6	-	19.6	13.5	1009.8	SSW	4	-	20.1	17.0
10	De Bilt	1008.4	SSE	4	5	14.6	14.5	1008.4	S	12	8	18.0	13.1
11	Dublin	1002.6	WSW	8	8	12.7	11.8	1001.3	SW	8	3	17.4	8.3
12	Cork	1005.3	WSW	8	1	9.9	8.4	1001.5	SSE	8	7	14.9	9.8
13	Sofia	1012.3	SE	2	3	12.7	10.5	1005.6	WNW	6	6	27.0	14.3
14	Belgrade	1008.2	SSE	4	6	24.2	13.8	1008.4	WNW	4	4	29.7	14.5
15	Budapest	1009.0	NE	4	-	21.0	13.7	1010.0	WSW	4	-	28.9	12.8
16	Prague	1010.3	WSW	4	-	16.7	14.2	1011.6	WSW	6	7	21.5	13.2
17	Munich	1014.0	SW	6	8	14.7	12.7	1011.8	WNW	6	8	21.6	12.1
18	Strasbourg	1012.8	SSW	4	8	16.7	16.1	-	-	-	-	-	-
19	Paris	1011.4	SW	5	7	16.5	12.8	1008.5	W	10	6	21.7	14.3
20	Jersey	1008.9	W	1	8	14.6	13.6	1007.5	SSW	8	8	15.5	13.3
21	Milan	1010.4	N	1	-	17.1	16.1	1012.0	ENE	4	0	26.9	15.6
22	Marseille	1013.9	NW	9	-	22.1	17.7	1013.4	W	8	-	29.8	14.7
23	Bordeaux	1014.6	S	5	8	18.3	15.9	1011.6	SW	4	7	24.6	16.1
24	Rome	1010.5	N	3	-	22.0	20.2	1012.0	W	14	0	27.5	18.5
25	Ajaccio	1013.1	NE	3	-	21.1	18.7	1014.2	WNW	12	-	30.2	13.5
26	Barcelona	1016.5	NNW	4	-	21.9	17.3	1014.0	SW	10	1	27.7	20.4
27	Majorca	1015.4	E	5	2	22.7	20.8	1014.1	WSW	11	0	28.9	21.9
28	Madrid	1015.0	W	4	0	22.7	10.7	1010.2	WSW	12	0	31.1	11.3
29	Lisbon	1020.0	NW	4	-	19.3	16.3	1017.6	WSW	10	7	23.6	16.4
30	Athens	1009.6	N	2	-	25.1	20.6	1007.1	SSW	8	3	31.6	20.4
31	Malta	1012.5	W	4	0	26.0	20.3	1011.2	NW	19	1	30.2	21.1
32	Gibraltar	1015.7	WSW	14	0	24.4	13.4	1014.1	SW	13	0	30.3	17.0

Daily Weather Summary for Monday 05 July 2021

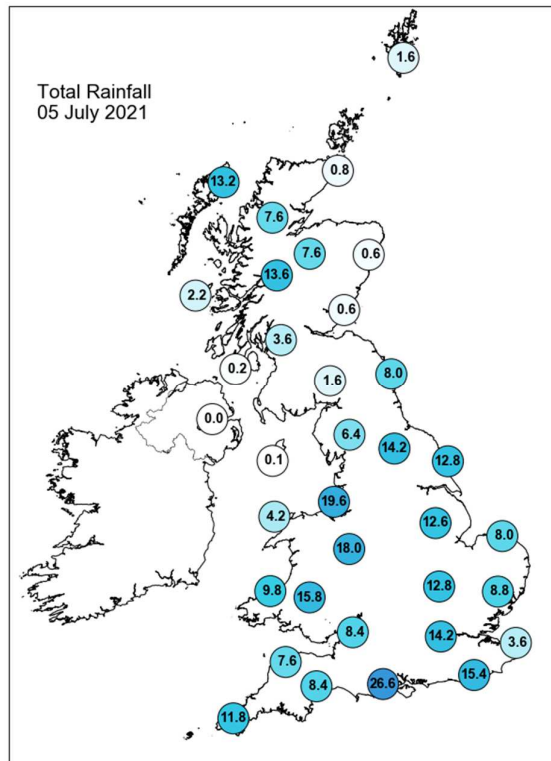
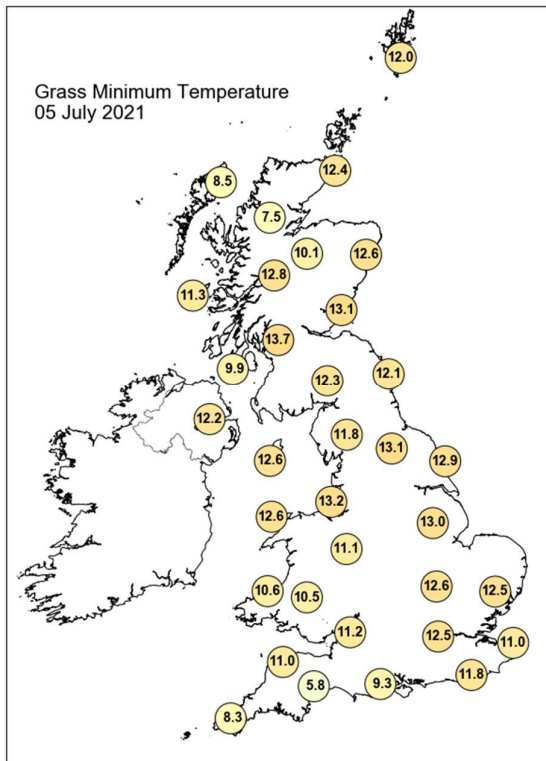
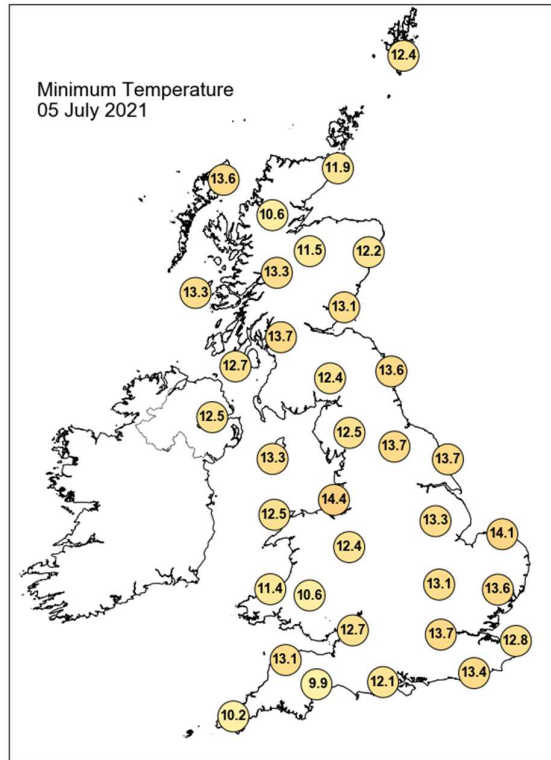
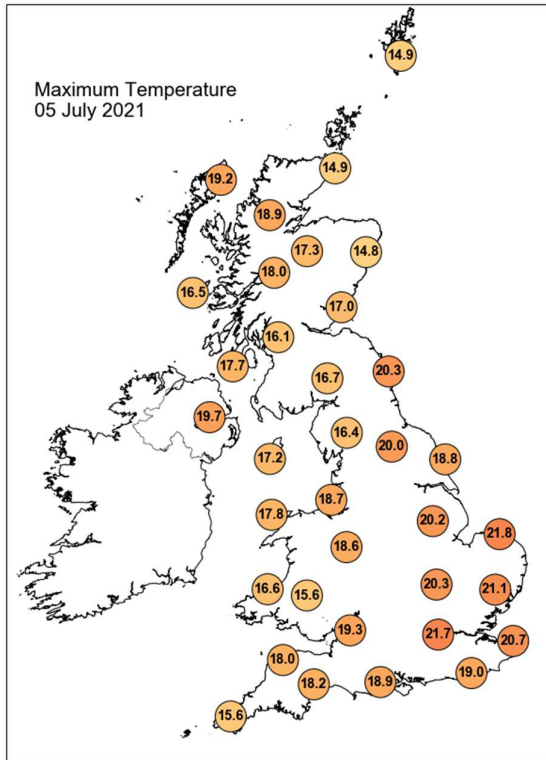

Daily Weather Summary for Monday 05 July 2021

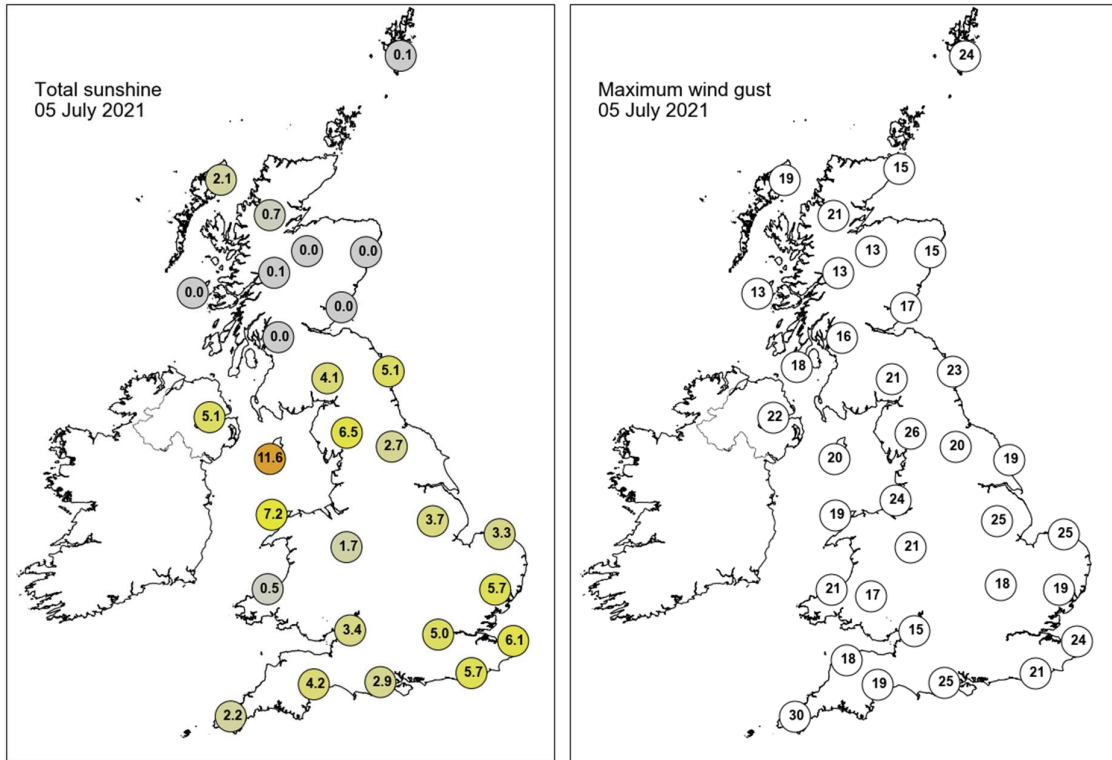

None of the selected stations observed a day of sleet or snow falling or non-zero snow depth at 0900 UTC.

Daily Weather Summary for Tuesday 06 July 2021

This day's summary created 13/07/2021 03:03

Summary of the UK Weather for Tuesday 06 July 2021

During the early hours, a slowly weakening cyclonic feature over the southwest of the UK gradually progressed north, bringing clouds and outbreaks of showery rain over central England and later onto north England. Further north, scattered showers, occasionally heavy, spotted over north Scotland whilst elsewhere remained dry and mostly cloudy. As the night progressed and rain approached northern England, showers occurred across the southwest of England, whilst clear spells developed over eastern parts of England. It was a windy night for southern areas with coastal gales. Into the morning, many areas saw showery outbreaks of rain, and a larger area of rain brought persistent downpours into northern England and eastern Scotland. Conversely, the west of Scotland remained largely dry and fine throughout the day. Winds were strong along areas in the south and east of the UK and a lightning strike was recorded in the south of England during the late afternoon. Into the evening, showers and longer spells of rain continued to break out for many as the depression affecting the UK lingered in the North Sea.

Daily Extremes

<i>Highest Maximum</i>	21.9°C Urquhart, Northwood (Ross & Cromarty, 17mAMSL)
<i>Lowest Maximum</i>	13.4°C Spadeadam No 2 (Cumbria, 285mAMSL)
<i>Highest Minimum</i>	13.9°C Hastings (East Sussex, 45mAMSL) also Shoeburyness, Landwick (Essex, 2mAMSL)
<i>Lowest Minimum</i>	4.0°C Katesbridge (Down, 91mAMSL)
<i>Lowest Grass Minimum</i>	1.2°C Katesbridge (Down, 91mAMSL)
<i>Most Rainfall</i>	41.4mm Treherbert, Tyn-y-waun (Mid Glamorgan, 259mAMSL)
<i>Most Sunshine</i>	14.4hr Tiree (Argyll (in Strathclyde Region), 9mAMSL)
<i>Highest Gust</i>	55Kt 63mph Wight: Needles Old Battery (Isle Of Wight, 80mAMSL)
<i>Highest Gust (mountain)</i>	34Kt 39mph Cairnwell (Aberdeenshire, 928mAMSL)
<i>Greatest Snow Depth at 0900 UTC</i>	No non-zero values.

mAMSL refers to station elevation in metres above mean sea level

Daily Weather Summary for Tuesday 06 July 2021

North Atlantic and Europe analysis charts and satellite images at 0000 UTC

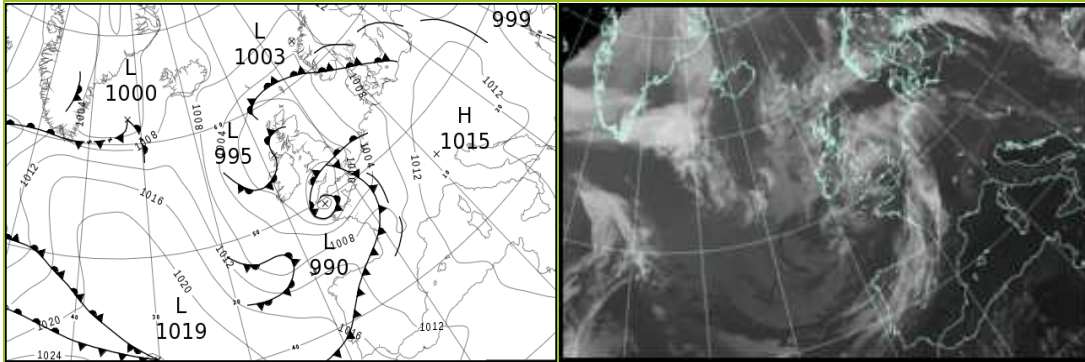

North Atlantic and Europe analysis charts and satellite images at 1200 UTC

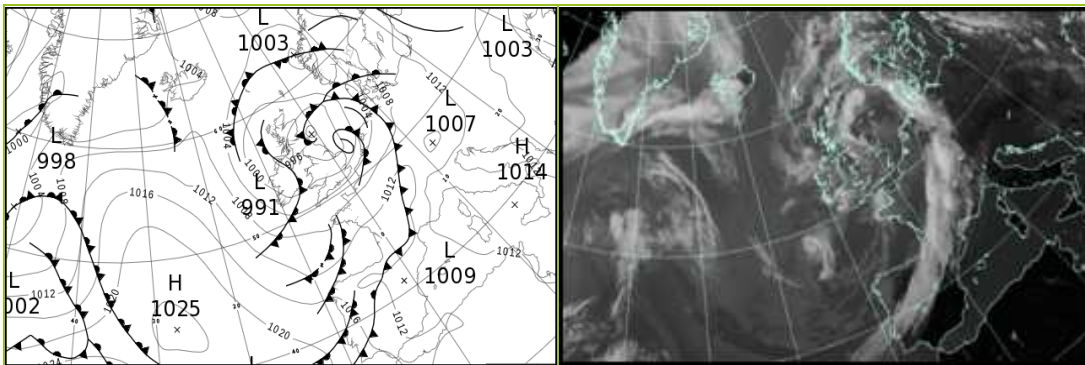

All satellite imagery copyright Met Office and EUMETSAT (European Organisation for the Exploitation of Meteorological Satellites). These show infra-red images from the geostationary MSG satellite. The rainfall rates are derived from both rain-radar and satellite data.

Daily Weather Summary for Tuesday 06 July 2021

UK satellite and rain-radar precipitation rates at (L) 0000 and (R) 1200 UTC

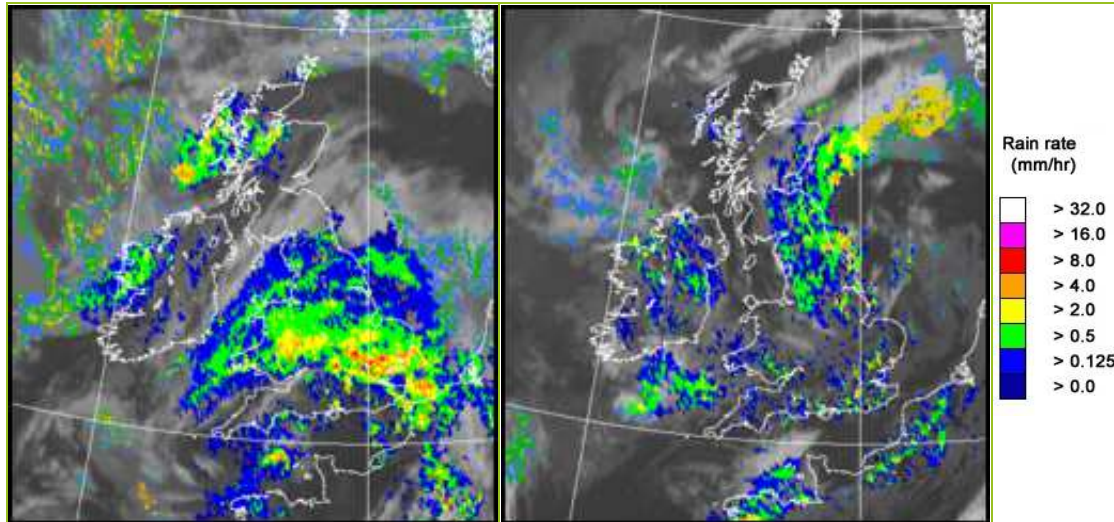

UK wind speed and direction at (L) 0000 and (R) 1200 UTC

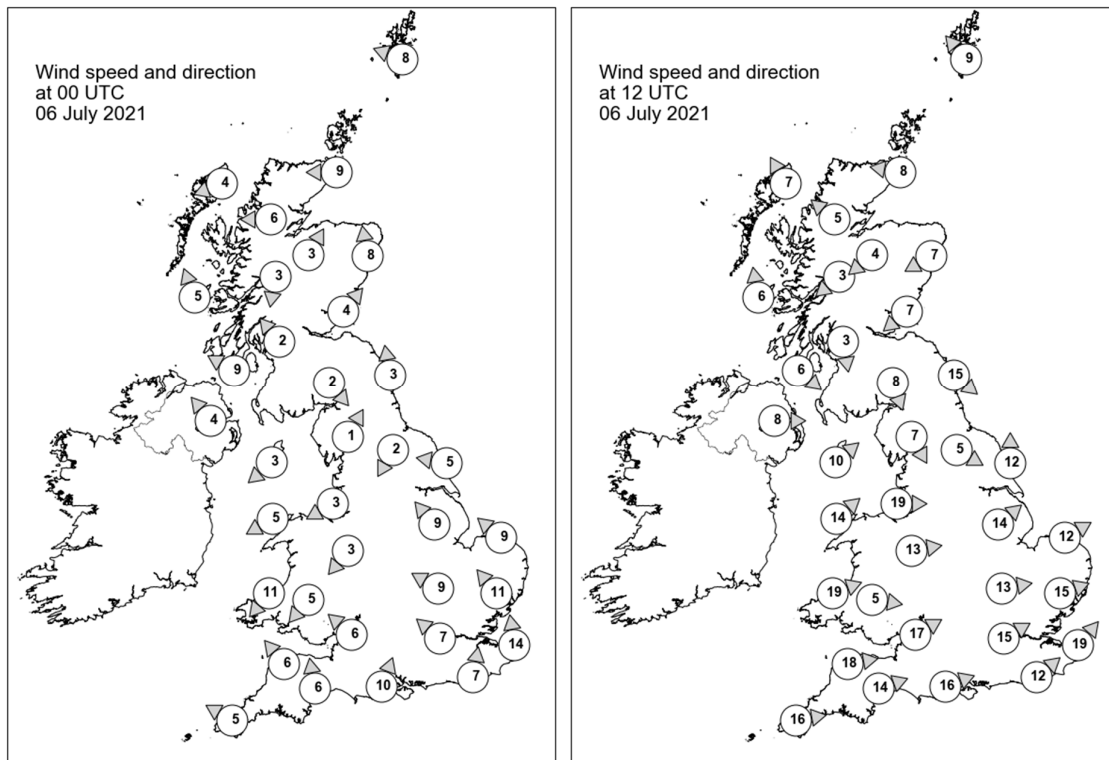

Daily Weather Summary for Tuesday 06 July 2021

Selected UK readings at (L) 0000 and (R) 1200 UTC

STATIONS		0000 UTC						1200 UTC					
NO	SITE	PRESS	WDIR	WSPD	CLOUD	TEMP	TDEW	PRESS	WDIR	WSPD	CLOUD	TEMP	TDEW
1	Lerwick	1001.6	ESE	8	9	12.5	12.5	1001.0	SE	9	7	15.3	14.0
2	Wick	997.7	E	9	9	12.5	12.5	998.0	E	8	8	13.6	13.2
3	Stornoway	996.4	ENE	4	8	14.5	13.5	997.1	SSE	7	1	16.5	12.8
4	Loch Glascarnoch	996.5	E	6	7	13.0	12.2	996.2	SE	5	0	18.7	8.7
5	Aviemore	997.1	SSW	3	8	12.3	11.8	995.7	NE	4	2	18.1	9.9
6	Dyce	998.3	S	8	4	12.5	11.6	996.0	ENE	7	7	15.3	12.7
7	Tulloch Bridge	998.0	N	3	8	11.6	11.4	996.5	NE	3	7	16.9	9.0
8	Tiree	996.6	SSE	5	8	13.1	12.5	996.8	S	6	0	15.8	12.5
9	Leuchars	998.3	SW	4	5	11.3	9.0	995.2	NE	7	8	16.2	14.0
10	Bishopton	998.0	SE	2	4	10.4	8.7	995.7	N	3	6	18.7	8.7
11	Machrihanish	996.8	ESE	9	6	12.0	11.5	996.1	NW	6	1	17.0	11.2
12	Boulmer	998.9	S	3	8	13.2	9.4	992.2	NW	15	8	13.3	12.5
13	Eskdalemuir	999.4	NW	2	8	6.6	6.2	995.5	NNW	8	8	13.7	10.3
14	Aldergrove	996.6	SE	4	8	14.0	10.1	995.9	W	8	3	17.7	11.8
15	Shap	998.5	SSW	1	8	10.6	9.1	995.3	NNW	7	8	13.4	11.4
16	Leeming	998.1	NNE	2	8	13.2	12.3	994.2	WNW	5	8	14.8	13.2
17	Ronaldsway	997.4	NE	3	7	12.4	10.8	996.9	SW	10	2	17.8	11.4
18	Bridlington	998.5	E	5	8	14.0	12.8	992.7	S	12	5	18.3	11.7
19	Crosby	996.7	ENE	3	8	12.8	12.2	997.2	W	19	1	17.1	13.2
20	Valley	996.8	ENE	5	8	12.8	10.9	998.2	SW	14	2	16.4	12.1
21	Waddington	997.6	SE	9	7	13.4	12.1	994.6	SW	14	7	16.9	12.5
22	Shawbury	995.5	NE	3	8	12.8	12.2	997.9	W	13	7	16.1	11.9
23	Weybourne	999.0	SE	9	8	13.8	13.1	995.5	WSW	12	4	18.4	13.9
24	Bedford	996.7	ESE	9	8	13.3	13.0	997.7	W	13	5	18.0	11.4
25	Aberporth	995.1	NE	11	8	11.3	9.9	999.9	WSW	19	8	15.0	11.2
26	Sennybridge	994.7	NE	5	8	9.7	9.5	999.7	W	5	7	14.4	12.3
27	Wattisham	998.0	SE	11	8	14.7	14.5	997.8	WSW	15	3	17.1	13.2
28	Almondsbury	994.6	SE	6	8	13.5	13.1	1000.7	WSW	17	6	17.7	12.3
29	Heathrow	996.7	SE	7	8	14.6	14.2	999.9	WSW	15	7	16.9	13.6
30	Manston	999.1	S	14	8	15.6	15.3	1000.7	SW	19	8	17.4	12.2
31	Chivenor	993.4	SE	6	7	13.1	12.0	1002.7	W	18	6	16.6	12.3
32	Exeter	993.8	S	6	8	13.2	11.0	1002.6	WSW	14	8	19.5	11.5
33	Herstmonceux	998.5	S	7	8	15.4	15.0	1001.9	SW	12	8	16.3	12.6
34	Hurn	996.2	SSW	10	4	14.5	12.5	1002.4	WSW	16	7	18.0	12.2
35	Camborne	991.8	ESE	5	5	10.2	9.7	1004.5	W	16	7	16.6	10.5

Daily Weather Summary for Tuesday 06 July 2021

Selected European readings at (L) 0000 and (R) 1200 UTC

STATIONS		0000 UTC						1200 UTC					
NO	SITE	PRESS	WDIR	WSPD	CLOUD	TEMP	TDEW	PRESS	WDIR	WSPD	CLOUD	TEMP	TDEW
1	Murmansk	1013.3	SSW	10	0	21.1	14.1	1011.8	WSW	10	7	28.7	8.9
2	Helsinki	1014.5	E	4	4	17.6	14.3	1014.0	ESE	12	1	27.6	14.9
3	Stockholm	1009.3	ESE	6	-	21.1	16.5	1009.8	SSW	6	-	24.9	15.9
4	Oslo	1007.3	W	2	-	17.6	16.1	1007.5	S	9	7	21.6	11.6
5	Reykjavik	-	-	-	7	-	-	1005.2	S	7	8	11.7	7.9
6	Moscow	1018.1	-	0	6	15.5	11.8	1017.6	E	2	0	27.9	9.8
7	Kiev	1009.1	NNE	4	6	21.3	17.1	1011.5	ENE	4	7	26.4	19.1
8	Warsaw	1011.8	W	6	4	18.6	16.4	1013.5	W	6	2	27.3	14.7
9	Berlin	1011.0	SE	2	-	18.2	14.9	1009.0	S	10	-	28.9	14.0
10	De Bilt	1004.4	SSE	6	8	16.6	15.6	1003.5	S	16	8	19.6	11.2
11	Dublin	997.1	W	6	5	11.1	8.5	997.2	WSW	6	7	14.4	13.2
12	Cork	998.5	NW	12	5	11.7	9.9	1000.3	W	12	7	15.2	13.1
13	Sofia	1012.0	SW	2	0	15.2	14.3	1010.0	NW	4	3	26.9	14.6
14	Belgrade	1012.2	WSW	2	0	22.2	18.0	1013.3	NW	4	2	31.0	16.8
15	Budapest	1012.9	WNW	2	-	22.3	13.6	1012.9	W	6	-	31.2	10.5
16	Prague	1013.4	S	4	-	16.4	13.4	1010.1	SSE	6	1	26.9	13.6
17	Munich	1013.1	SSE	4	0	16.5	12.8	1006.5	ENE	6	0	29.9	14.2
18	Strasbourg	1009.7	-	0	-	15.9	14.6	1012.6	-	-	8	18.7	17.9
19	Paris	1004.1	SSW	12	8	19.9	15.9	1009.2	SW	17	6	20.9	10.7
20	Jersey	998.3	SSW	20	6	14.4	11.1	1007.5	WSW	17	6	16.2	12.9
21	Milan	1013.5	N	1	0	19.8	16.4	1013.3	N	3	0	30.1	15.6
22	Marseille	1012.1	ESE	6	-	22.6	14.4	1011.6	SSE	16	-	27.8	17.9
23	Bordeaux	1010.4	WNW	12	8	19.6	14.6	1014.1	WSW	7	8	21.5	10.9
24	Rome	1012.8	N	3	-	20.7	18.2	1013.5	SSW	7	0	29.9	21.3
25	Ajaccio	1013.9	NE	4	-	19.0	15.5	1012.7	SSW	8	-	30.4	19.7
26	Barcelona	1010.6	SW	8	4	25.4	22.5	1010.5	S	9	1	28.3	22.3
27	Majorca	1011.8	E	3	1	21.6	20.2	1010.5	SSW	13	1	29.0	22.3
28	Madrid	1010.0	W	9	0	25.2	9.5	1014.0	NW	4	7	19.7	14.8
29	Lisbon	1016.8	SW	6	-	19.7	17.5	1017.9	NNW	6	7	23.5	11.9
30	Athens	1006.9	N	1	-	25.0	17.3	1009.7	S	6	5	33.2	20.3
31	Malta	1012.5	NE	9	0	25.6	20.8	1013.6	NE	8	0	30.8	16.8
32	Gibraltar	1014.7	W	14	0	22.5	16.6	1015.9	WSW	15	1	26.5	17.0

Daily Weather Summary for Tuesday 06 July 2021

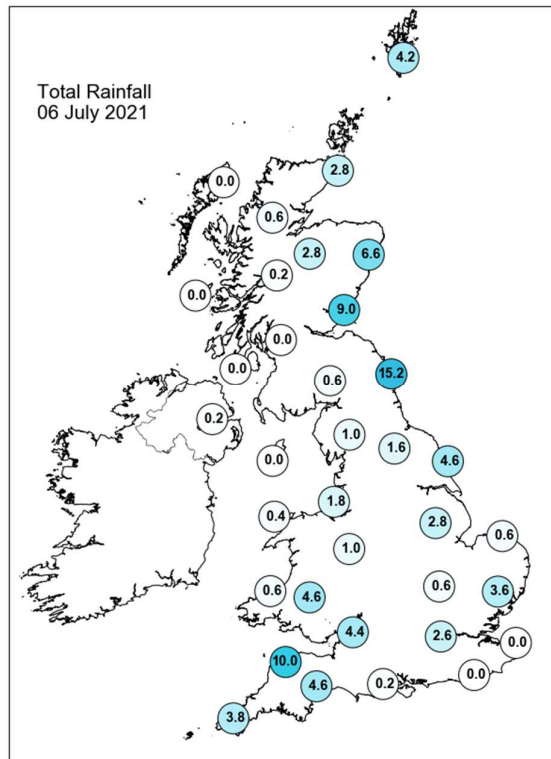
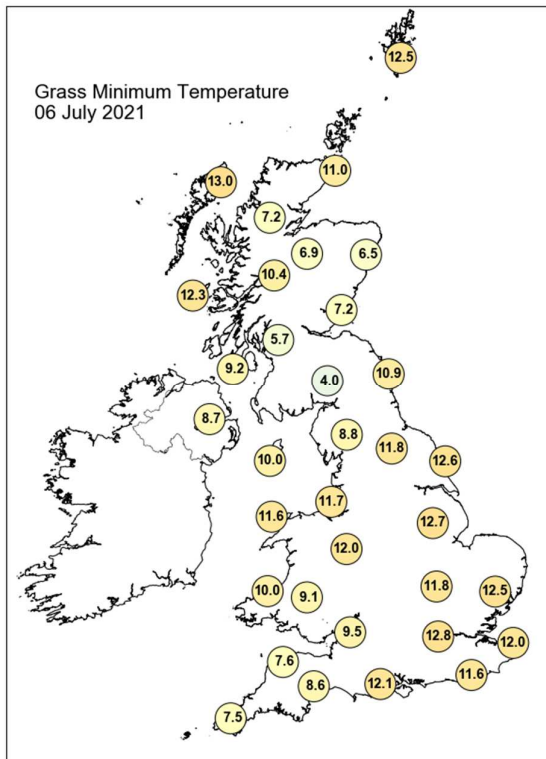
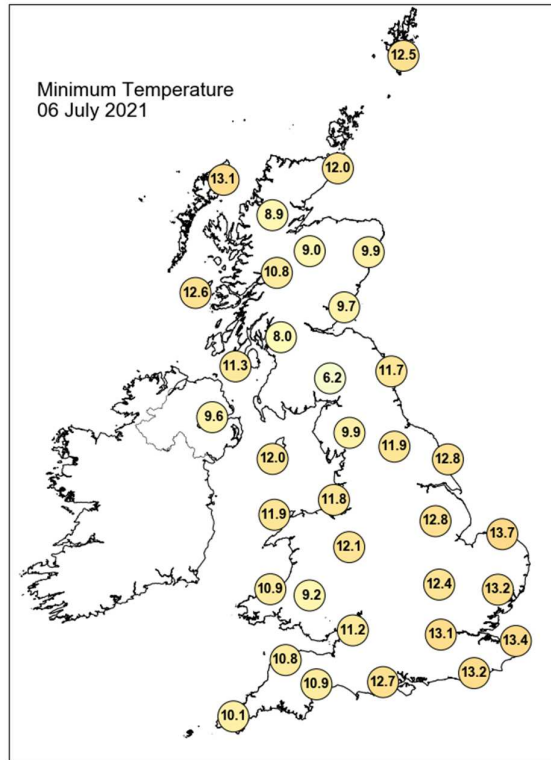
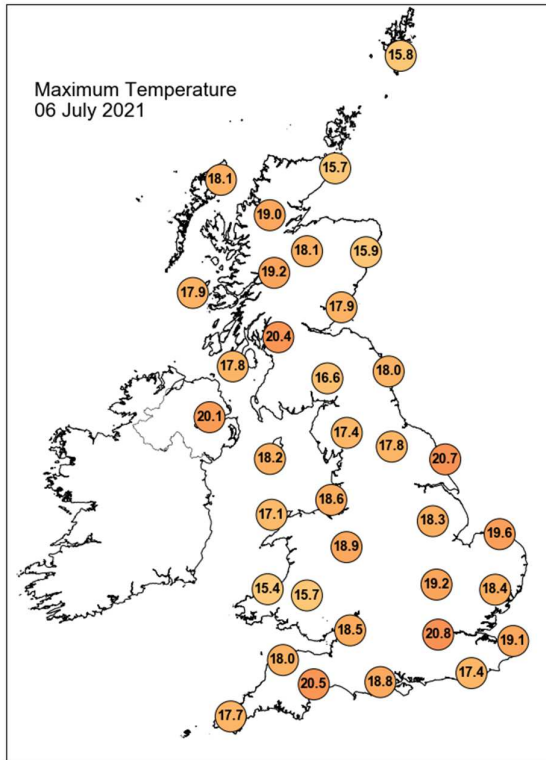

Daily Weather Summary for Tuesday 06 July 2021

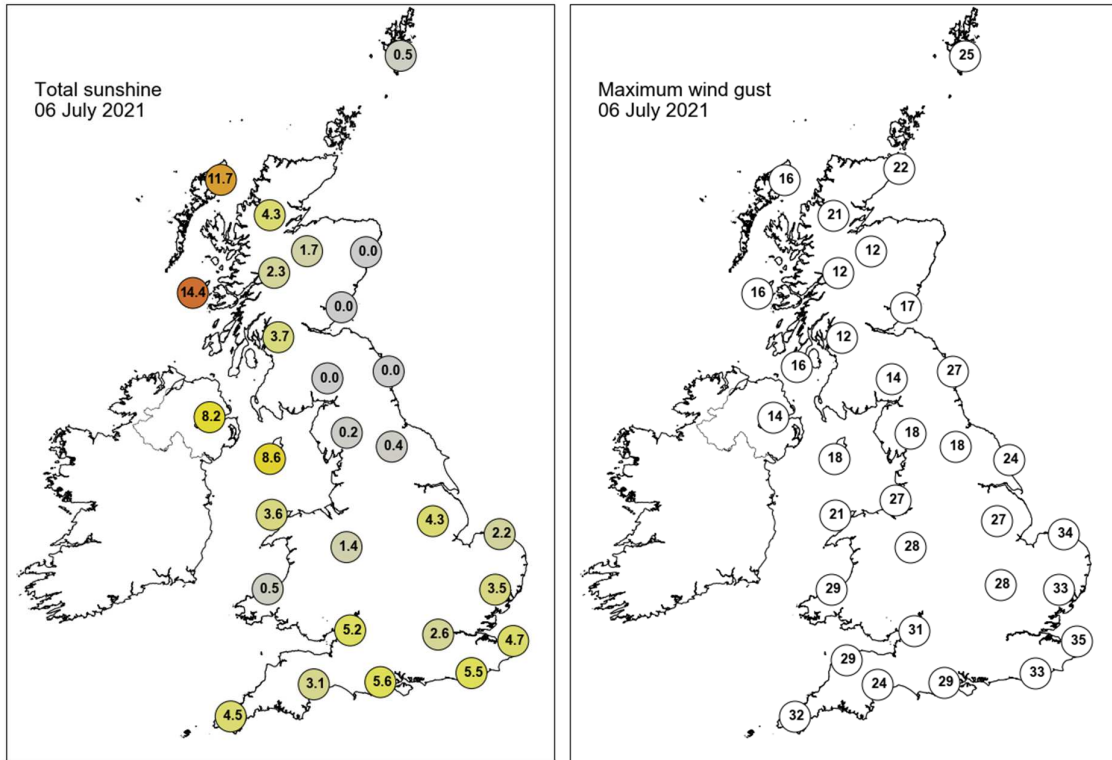

None of the selected stations observed a day of sleet or snow falling or non-zero snow depth at 0900 UTC.

Daily Weather Summary for Wednesday 07 July 2021

This day's summary created 14/07/2021 03:03

Summary of the UK Weather for Wednesday 07 July 2021

Wednesday started with a band of showery rain traversing England, moving eastwards and affecting most places. Meanwhile, northern England, Northern Ireland, and southern Scotland remained dry with variable cloud. During the early hours, spells of rain fell over northern Scotland, whilst the rain over England turned more showery in nature, turning heavy in places. Lightning strikes were recorded over south Wales. The cloud covering much of the UK broke up through the morning and was replaced by puffy cumulus clouds and sunny spells. The showers over England and Wales intensified and became aligned in bands, roughly southwest to northeast. Around midday, some of these became thundery, especially over the East Midlands, but also across the Borders. Eastern and central Scotland remained cloudier and received some showers. Northern Ireland and southeastern England stayed largely dry. Winds were generally weak, but strong gusts affected southern and southeastern coastal areas. The showers started to clear during the evening, but some lasted across eastern areas and the Midlands, and some continued producing lightning.

Daily Extremes

<i>Highest Maximum</i>	23.5°C Grangemouth Refinery (Stirling (in Central Region), 2mAMSL)
<i>Lowest Maximum</i>	13.0°C Strathy East (Sutherland, 68mAMSL)
<i>Highest Minimum</i>	14.8°C Marnhull (Dorset, 60mAMSL)
<i>Lowest Minimum</i>	4.4°C Shap (Cumbria, 252mAMSL)
<i>Lowest Grass Minimum</i>	1.6°C West Freugh (Wigtownshire, 11mAMSL)
<i>Most Rainfall</i>	33.5mm Westonzoyland (Somerset, 3mAMSL)
<i>Most Sunshine</i>	13.2hr Dundrennan (Kirkcudbrightshire, 113mAMSL)
<i>Highest Gust</i>	39Kt 45mph Wight: Needles Old Battery (Isle Of Wight, 80mAMSL)
<i>Highest Gust (mountain)</i>	38Kt 44mph Cairnwell (Aberdeenshire, 928mAMSL)
<i>Greatest Snow Depth at 0900 UTC</i>	No non-zero values.

mAMSL refers to station elevation in metres above mean sea level

Daily Weather Summary for Wednesday 07 July 2021

North Atlantic and Europe analysis charts and satellite images at 0000 UTC

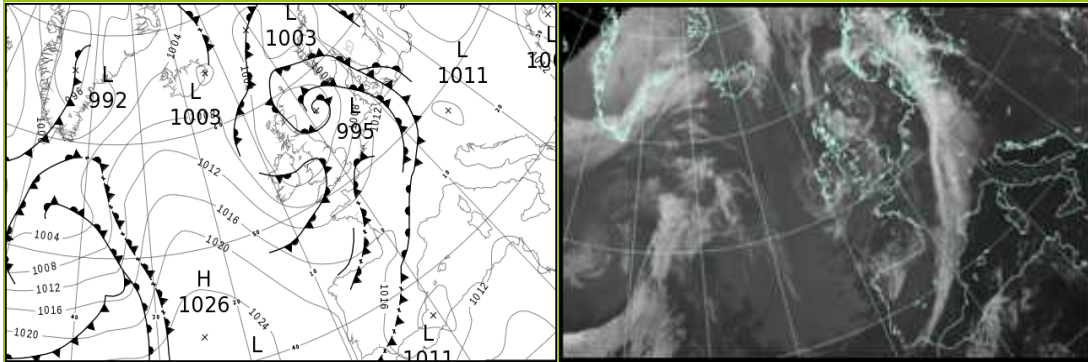

North Atlantic and Europe analysis charts and satellite images at 1200 UTC

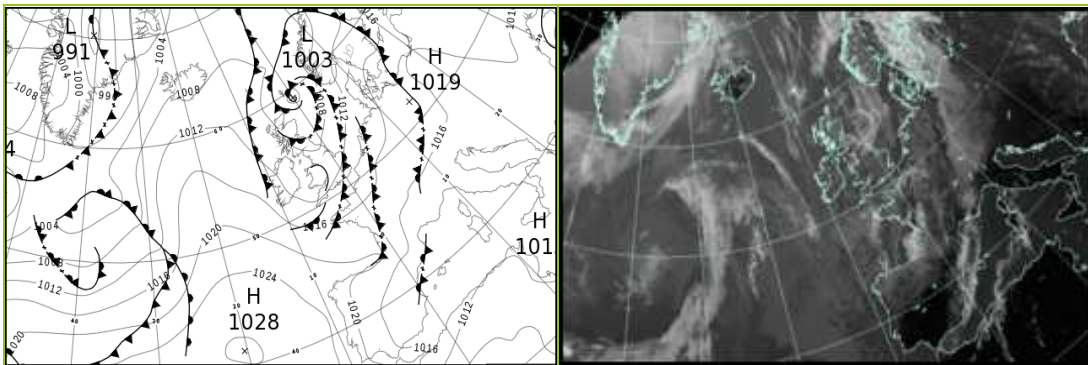

All satellite imagery copyright Met Office and EUMETSAT (European Organisation for the Exploitation of Meteorological Satellites). These show infra-red images from the geostationary MSG satellite. The rainfall rates are derived from both rain-radar and satellite data.

Daily Weather Summary for Wednesday 07 July 2021

UK satellite and rain-radar precipitation rates at (L) 0000 and (R) 1200 UTC

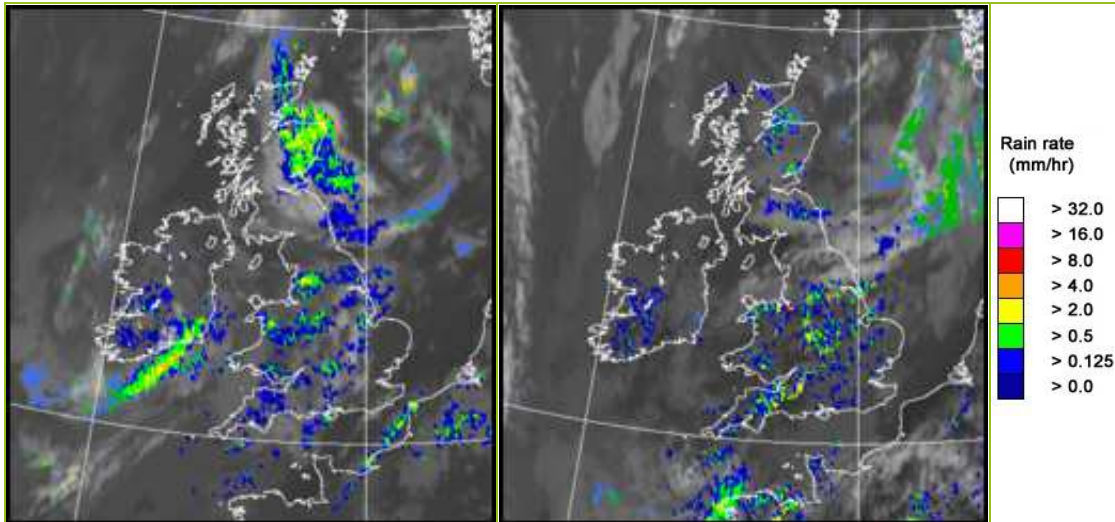

UK wind speed and direction at (L) 0000 and (R) 1200 UTC

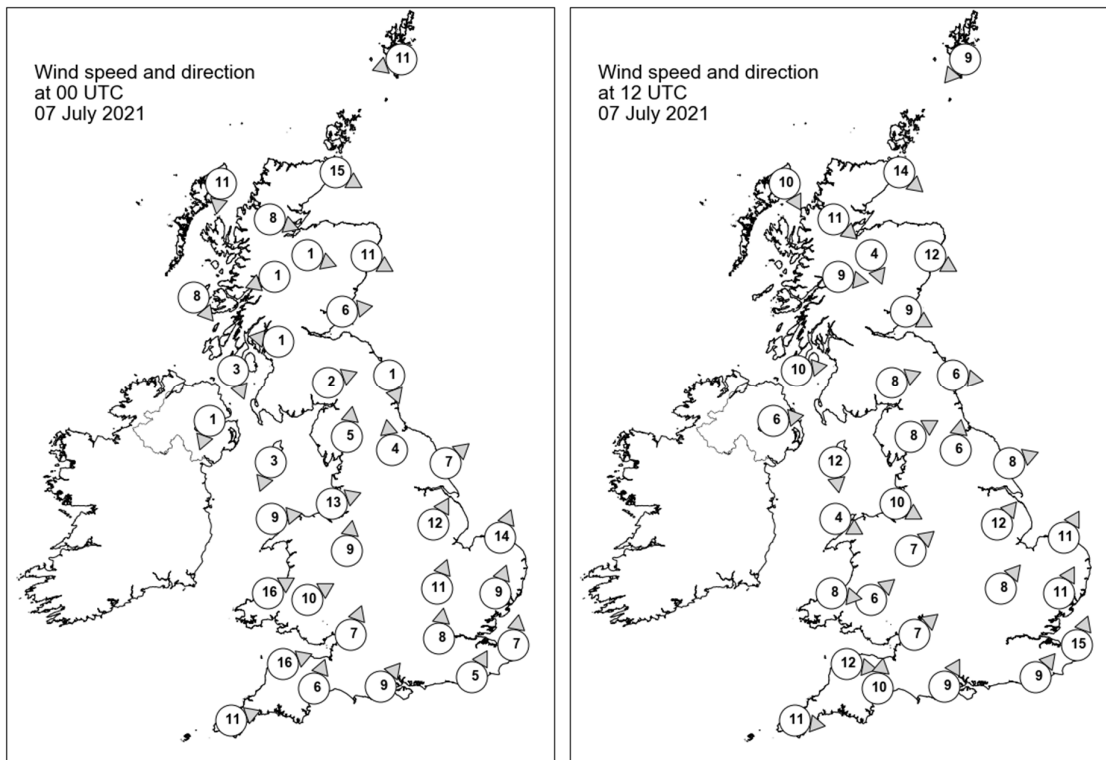

Daily Weather Summary for Wednesday 07 July 2021

Selected UK readings at (L) 0000 and (R) 1200 UTC

STATIONS		0000 UTC						1200 UTC					
NO	SITE	PRESS	WDIR	WSPD	CLOUD	TEMP	TDEW	PRESS	WDIR	WSPD	CLOUD	TEMP	TDEW
1	Lerwick	1000.0	ENE	11	8	13.4	13.4	1004.2	NE	9	7	14.8	13.9
2	Wick	998.0	WNW	15	8	12.4	12.4	1005.4	NW	14	8	15.3	13.4
3	Stornoway	1001.8	N	11	8	13.6	12.7	1008.4	NNW	10	8	14.2	11.9
4	Loch Glascarnoch	1001.1	WNW	8	2	10.7	10.3	1008.1	NW	11	8	12.2	11.5
5	Aviemore	1000.2	WNW	1	8	11.2	10.9	1006.9	NNW	4	8	15.6	9.9
6	Dyce	998.5	WNW	11	8	12.4	10.8	1005.8	WNW	12	7	16.8	12.0
7	Tulloch Bridge	1001.9	ENE	1	2	9.2	8.8	1007.9	W	9	7	17.2	10.5
8	Tiree	1001.8	NW	8	0	12.6	12.3	-	-	-	-	-	-
9	Leuchars	999.8	W	6	8	12.8	12.0	1006.7	WNW	9	8	18.2	11.5
10	Bishopton	1000.4	E	1	8	13.8	11.1	-	-	-	-	-	-
11	Machrihanish	1001.5	NNW	3	1	11.8	10.9	1009.4	W	10	7	15.7	12.9
12	Boulmer	1000.4	NNW	1	8	12.7	11.8	1006.9	W	6	8	18.9	12.1
13	Eskdalemuir	1001.5	WSW	2	7	10.4	10.0	1007.5	WSW	8	6	18.7	12.2
14	Aldergrove	1001.7	NNE	1	2	13.1	12.3	1009.7	W	6	4	19.2	11.1
15	Shap	1001.8	S	5	0	10.4	8.1	1007.7	WSW	8	2	19.3	12.5
16	Leeming	1001.7	S	4	0	11.3	9.7	1007.8	S	6	5	20.7	13.3
17	Ronaldsway	1001.6	NNE	3	8	13.1	12.6	1009.7	N	12	2	19.2	11.7
18	Bridlington	1001.9	SW	7	8	14.0	12.2	1007.9	WSW	8	4	21.1	12.4
19	Crosby	1001.8	WSW	13	8	15.9	14.4	1009.5	WNW	10	8	18.3	14.7
20	Valley	1002.1	W	9	8	14.4	13.2	1010.0	WNW	4	8	17.4	13.0
21	Waddington	1003.6	SSW	12	8	13.9	10.5	1009.3	SW	12	7	19.9	13.6
22	Shawbury	1002.9	S	9	8	14.0	13.1	1009.2	SW	7	3	19.8	14.0
23	Weybourne	1005.0	SSW	14	1	13.4	11.1	1010.3	SSW	11	7	20.9	15.5
24	Bedford	1005.3	SSW	11	8	13.5	11.2	1010.7	SW	8	8	19.2	14.6
25	Aberporth	1003.9	WSW	16	8	14.4	12.7	1010.6	W	8	5	15.4	13.6
26	Sennybridge	1004.3	WSW	10	8	13.1	12.8	1010.3	SW	6	7	15.2	13.7
27	Wattisham	1006.9	SSW	9	0	11.7	10.1	1011.6	SSW	11	8	18.1	14.2
28	Almondsbury	1005.6	SSW	7	8	14.1	13.5	1011.0	SW	7	7	17.9	14.8
29	Heathrow	1007.3	S	8	7	13.6	11.3	1012.2	-	-	8	18.3	13.0
30	Manston	1009.0	S	7	0	11.8	11.2	1014.0	SSW	15	8	16.6	13.1
31	Chivenor	1006.1	WSW	16	8	15.3	13.9	1011.4	W	12	5	17.5	14.3
32	Exeter	1006.8	SSW	6	8	14.7	13.5	1011.1	S	10	8	19.1	14.1
33	Herstmonceux	1008.9	SSW	5	7	11.9	10.9	1014.0	SW	9	8	17.8	13.5
34	Hurn	1007.7	SW	9	8	14.2	13.2	1012.8	SSW	9	8	17.5	14.0
35	Camborne	1008.0	WSW	11	7	14.5	12.7	1012.7	W	11	8	16.1	13.7

Daily Weather Summary for Wednesday 07 July 2021

Selected European readings at (L) 0000 and (R) 1200 UTC

STATIONS		0000 UTC						1200 UTC					
NO	SITE	PRESS	WDIR	WSPD	CLOUD	TEMP	TDEW	PRESS	WDIR	WSPD	CLOUD	TEMP	TDEW
1	Murmansk	1011.4	WSW	4	7	20.4	14.4	1009.8	SW	10	6	29.0	10.1
2	Helsinki	1015.3	S	6	0	18.0	17.4	1017.9	S	6	1	27.8	16.9
3	Stockholm	1011.6	SSE	6	-	19.0	17.1	1014.3	S	4	-	21.6	20.0
4	Oslo	1007.6	ENE	3	-	16.4	15.1	1012.4	S	11	6	18.6	13.0
5	Reykjavik	-	-	-	8	-	-	1008.6	SW	8	7	11.7	7.9
6	Moscow	1021.6	-	0	0	14.5	11.0	1022.7	ESE	2	0	28.7	7.8
7	Kiev	1015.5	NNE	2	8	20.4	18.2	1018.9	E	6	3	27.7	14.0
8	Warsaw	1014.7	ESE	6	2	21.3	16.5	1016.0	ESE	12	4	30.4	18.5
9	Berlin	1013.4	SW	8	-	20.5	15.7	1019.2	SSW	2	-	18.8	15.4
10	De Bilt	1011.0	S	6	8	15.4	10.6	1014.9	SW	10	7	21.4	13.8
11	Dublin	1002.5	W	8	7	13.2	11.8	1010.8	W	8	7	17.9	12.4
12	Cork	1005.6	W	10	7	12.6	11.8	1012.3	WNW	12	5	17.1	11.7
13	Sofia	1014.9	-	0	0	15.5	13.2	1012.7	-	0	3	29.3	15.7
14	Belgrade	1013.4	SE	2	0	23.3	16.1	1014.0	-	0	1	33.8	16.0
15	Budapest	1013.7	ENE	4	-	20.9	13.8	1014.5	SSW	4	-	34.0	14.5
16	Prague	1011.5	NNW	8	-	22.0	15.5	1018.3	NNW	4	7	20.1	14.2
17	Munich	1015.2	SSW	4	8	17.1	15.7	1017.7	N	4	8	20.2	14.8
18	Strasbourg	1015.7	S	3	8	14.2	13.6	1017.3	SE	4	-	23.3	13.2
19	Paris	1013.0	SSW	6	4	15.3	10.9	1016.0	WSW	8	7	21.6	13.0
20	Jersey	1010.9	WSW	10	4	13.1	11.7	1015.0	SW	9	8	16.9	13.6
21	Milan	1012.1	N	1	-	22.2	17.3	1013.6	N	4	0	31.4	15.7
22	Marseille	1013.0	N	3	8	22.6	17.7	1013.8	W	4	7	27.5	16.1
23	Bordeaux	1016.5	SSW	4	8	16.4	12.6	1018.6	W	9	8	20.2	15.6
24	Rome	1013.9	N	2	0	20.1	18.4	1015.3	WSW	11	0	29.5	21.4
25	Ajaccio	1012.7	ENE	3	-	22.8	13.8	1013.3	SW	9	-	29.7	22.4
26	Barcelona	1013.2	NE	5	5	25.0	11.5	1015.8	S	8	7	26.2	17.8
27	Majorca	1012.3	ENE	6	1	24.1	22.0	1013.8	SW	14	4	29.5	21.5
28	Madrid	1015.8	SW	2	2	14.0	8.4	1015.3	W	5	1	24.3	5.0
29	Lisbon	1020.0	N	4	-	17.0	12.5	1021.8	N	8	6	23.5	10.9
30	Athens	1011.9	-	0	-	24.8	19.1	1012.5	SSW	7	4	35.2	14.0
31	Malta	1014.0	NW	3	0	24.0	20.3	1015.0	SW	8	0	33.1	16.5
32	Gibraltar	1015.9	SW	10	0	22.6	17.1	1017.8	SW	13	3	26.3	10.7

Daily Weather Summary for Wednesday 07 July 2021

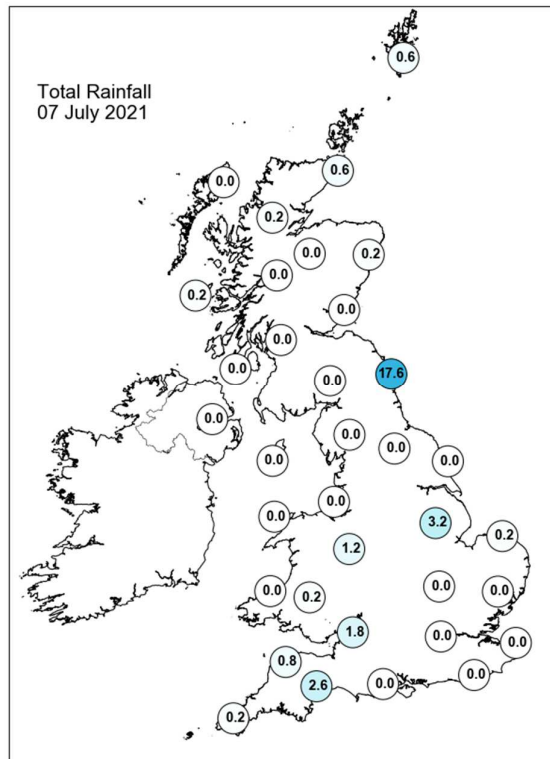
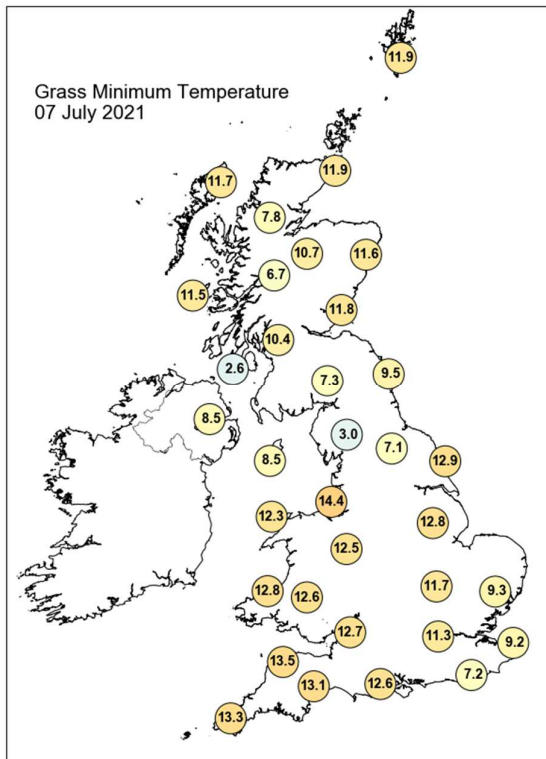
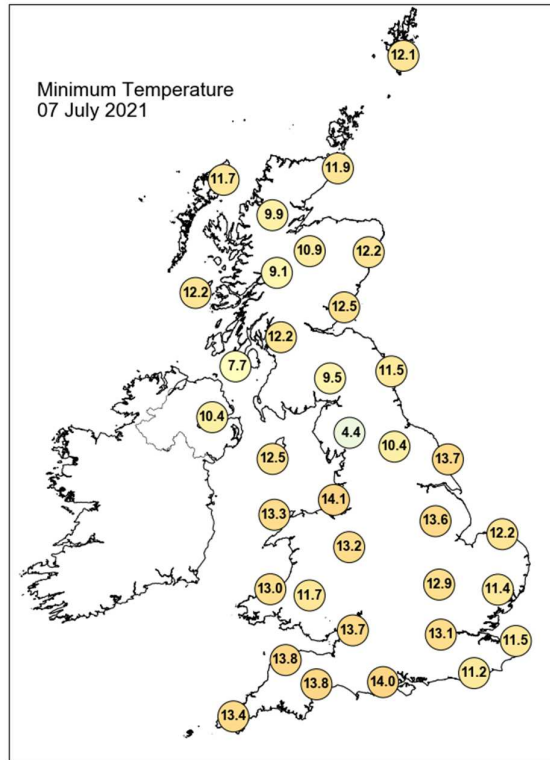
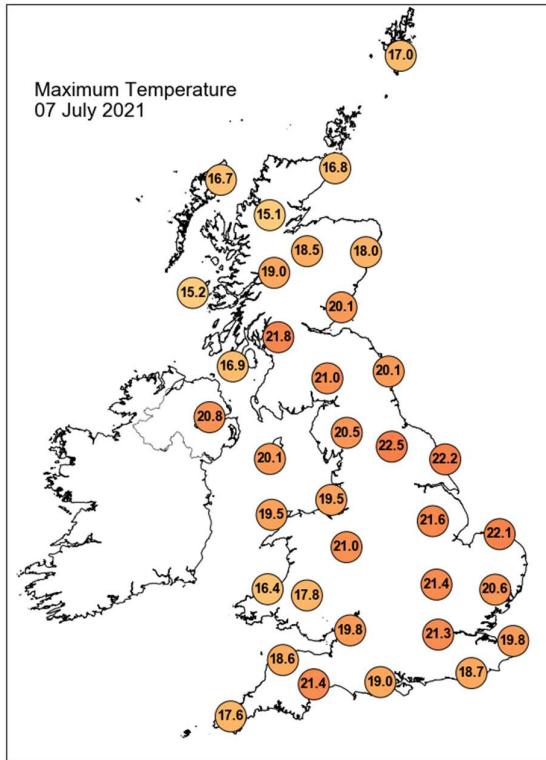

Daily Weather Summary for Wednesday 07 July 2021

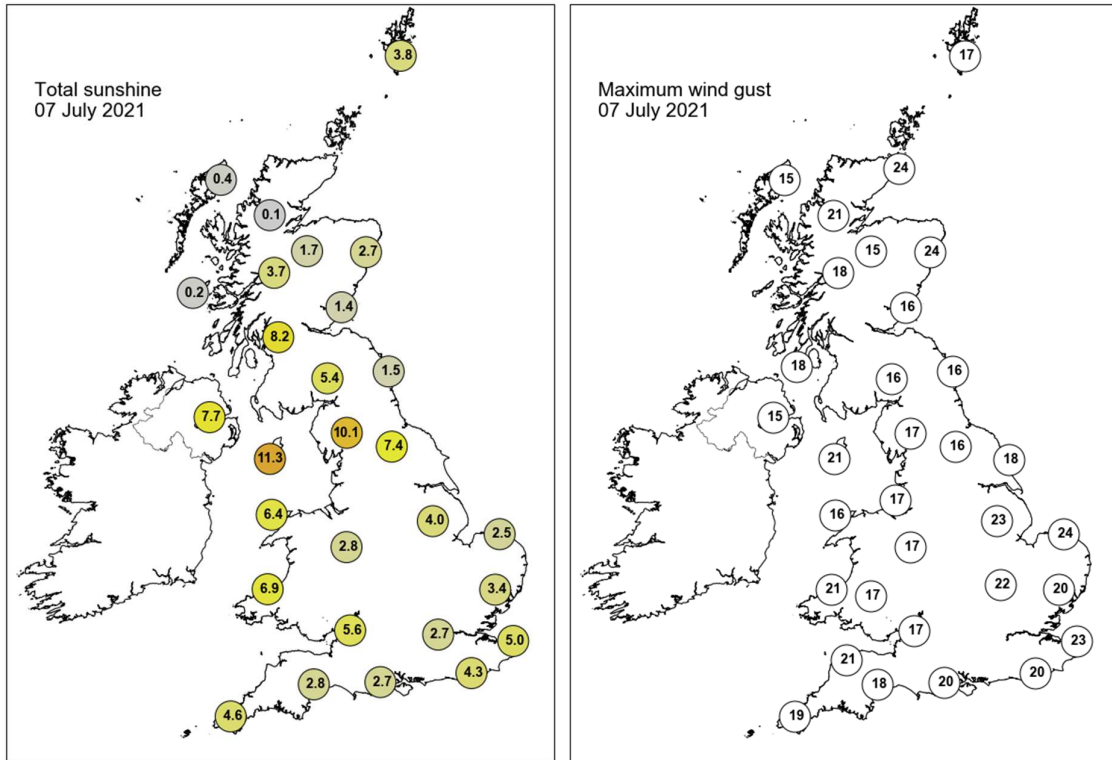

None of the selected stations observed a day of sleet or snow falling or non-zero snow depth at 0900 UTC.

Daily Weather Summary for Thursday 08 July 2021

This day's summary created 15/07/2021 03:04

Summary of the UK Weather for Thursday 08 July 2021

Many areas were dry through the early hours of Thursday with occasional clear spells. There were just a few outbreaks of light rain and drizzle across southern and northwestern parts of the country. Visibility was also poor across some of these areas due to low cloud and patches of mist and fog. There were a few sunny spells over eastern Scotland in the morning, but otherwise Scotland and Northern Ireland experienced cloudy skies through the day. Further south, Wales and northern England had largely clear skies to start the morning while mid-level cloud covered the south. By midday, patchy convective cloud had developed over much of England and Wales and showers affected many areas through the afternoon. The heaviest of which affected East Anglia and the south of England. The showers over England eased through the evening and a few developed over the Grampians. Other areas of the UK were mostly dry, with some clear spells.

Daily Extremes

<i>Highest Maximum</i>	24.1°C Cardiff, Bute Park (South Glamorgan, 9mAMSL)
<i>Lowest Maximum</i>	12.8°C Fair Isle (Shetland, 57mAMSL)
<i>Highest Minimum</i>	15.3°C Morecambe No 2 (Lancashire, 7mAMSL)
<i>Lowest Minimum</i>	4.9°C Eskdalemuir (Dumfriesshire, 236mAMSL)
<i>Lowest Grass Minimum</i>	2.1°C Durris (Kincardineshire, 107mAMSL)
<i>Most Rainfall</i>	8.4mm Tibenham Airfield (Norfolk, 52mAMSL)
<i>Most Sunshine</i>	12.3hr Whitby (North Yorkshire, 41mAMSL)
<i>Highest Gust</i>	27Kt 31mph Wight: Needles Old Battery (Isle Of Wight, 80mAMSL)
<i>Highest Gust (mountain)</i>	22Kt 25mph Great Dun Fell No 2 (Cumbria, 847mAMSL)
<i>Greatest Snow Depth at 0900 UTC</i>	No non-zero values.

mAMSL refers to station elevation in metres above mean sea level

Daily Weather Summary for Thursday 08 July 2021

North Atlantic and Europe analysis charts and satellite images at 0000 UTC

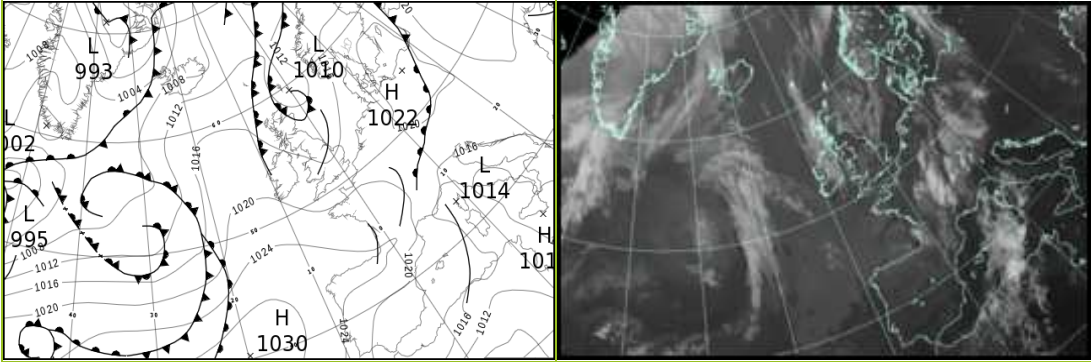

North Atlantic and Europe analysis charts and satellite images at 1200 UTC

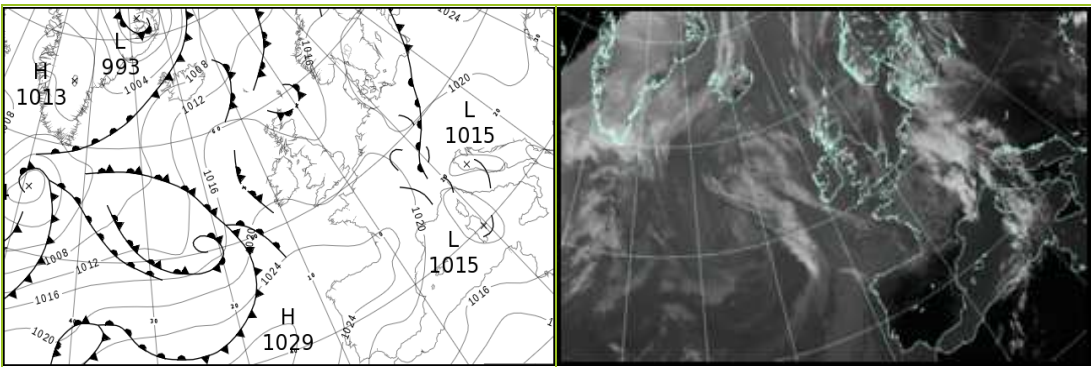

All satellite imagery copyright Met Office and EUMETSAT (European Organisation for the Exploitation of Meteorological Satellites). These show infra-red images from the geostationary MSG satellite. The rainfall rates are derived from both rain-radar and satellite data.

Daily Weather Summary for Thursday 08 July 2021

UK satellite and rain-radar precipitation rates at (L) 0000 and (R) 1200 UTC

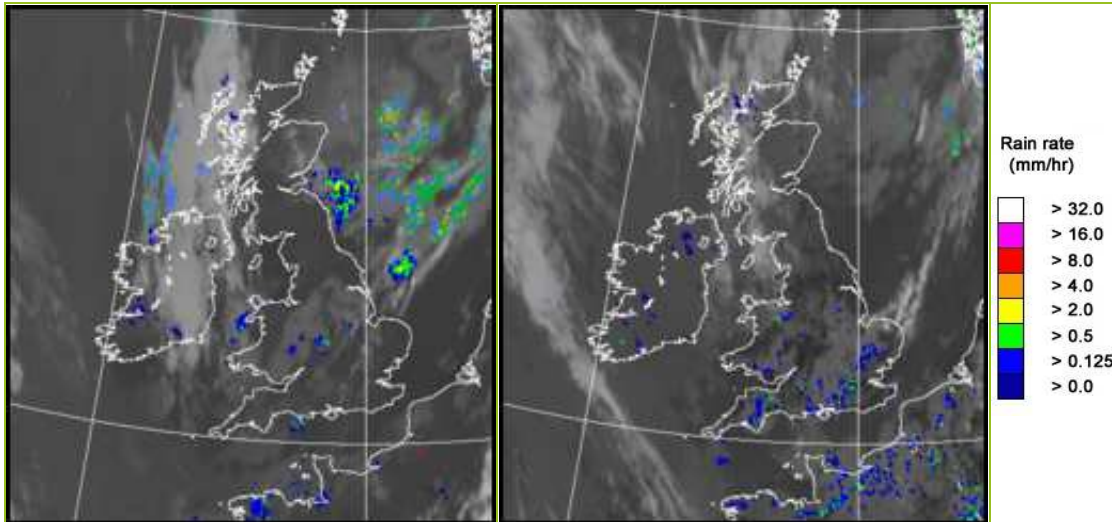

UK wind speed and direction at (L) 0000 and (R) 1200 UTC

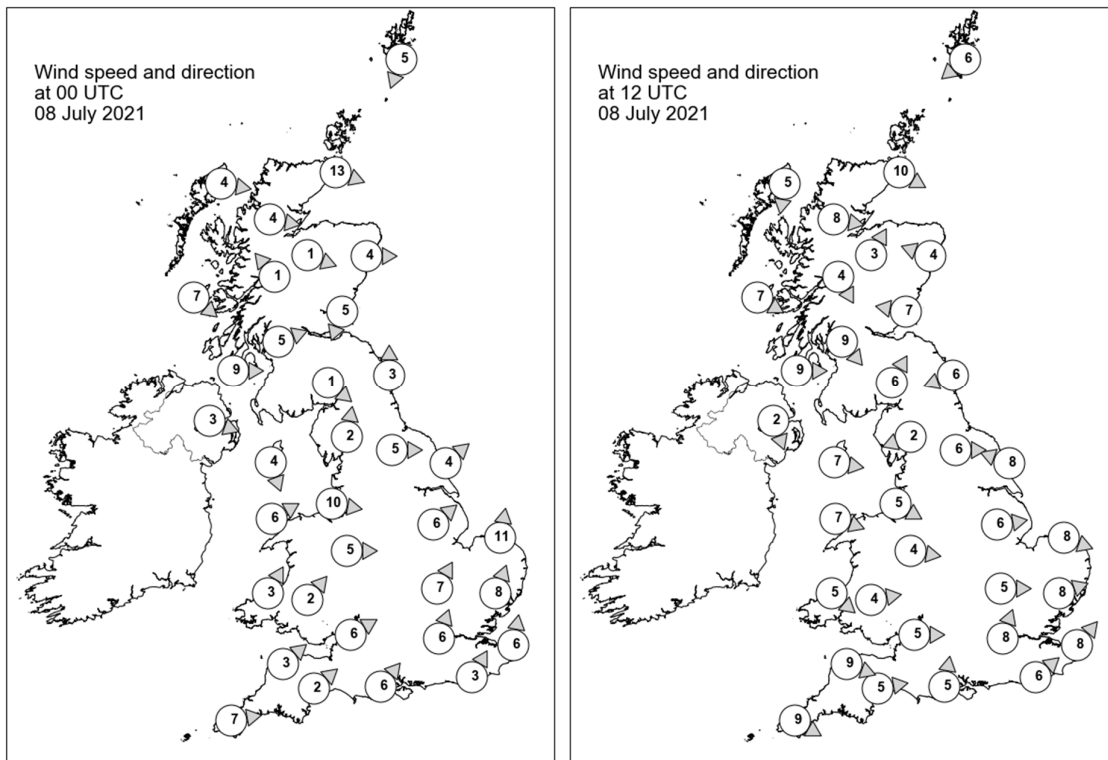

Daily Weather Summary for Thursday 08 July 2021

Selected UK readings at (L) 0000 and (R) 1200 UTC

STATIONS		0000 UTC						1200 UTC					
NO	SITE	PRESS	WDIR	WSPD	CLOUD	TEMP	TDEW	PRESS	WDIR	WSPD	CLOUD	TEMP	TDEW
1	Lerwick	1010.0	NNE	5	7	13.3	13.2	1015.6	NE	6	7	16.0	13.0
2	Wick	1012.3	WNW	13	8	12.1	12.1	1017.2	WNW	10	7	16.6	12.4
3	Stornoway	1014.4	W	4	8	13.0	11.8	1018.5	N	5	8	14.1	12.5
4	Loch Glascarnoch	1014.8	W	4	8	11.7	10.9	1018.4	W	8	7	13.4	12.1
5	Aviemore	1014.1	WNW	1	8	12.3	10.3	1017.6	SSW	3	8	16.4	10.4
6	Dyce	1013.3	W	4	8	14.0	11.1	1017.9	ESE	4	8	15.7	11.3
7	Tulloch Bridge	1015.6	SE	1	3	9.0	8.5	1018.6	NNW	4	7	15.4	12.6
8	Tiree	1015.4	NW	7	7	13.1	12.7	1019.1	WNW	7	8	14.6	12.7
9	Leuchars	1013.3	NNE	5	8	13.5	12.4	1017.9	E	7	8	17.8	13.1
10	Bishopton	1014.5	WSW	5	0	11.9	10.0	1017.9	NW	9	8	18.2	13.2
11	Machrihanish	1015.3	W	9	8	12.8	12.8	1019.2	W	9	8	14.7	13.2
12	Boulmer	1013.5	S	3	6	13.7	12.7	1018.5	ENE	6	5	16.9	12.0
13	Eskdalemuir	1015.1	NW	1	0	9.1	8.6	1018.8	SSW	6	8	15.1	11.9
14	Aldergrove	1016.4	WNW	3	8	14.2	11.2	1019.7	NNW	2	8	15.2	13.5
15	Shap	1015.6	S	2	0	9.2	8.1	1018.8	ENE	2	7	16.5	10.1
16	Leeming	1014.3	W	5	1	13.5	11.6	1018.3	W	6	2	19.6	11.3
17	Ronaldsway	1015.8	NNW	4	4	13.9	11.0	1019.8	W	7	7	16.7	12.9
18	Bridlington	1013.7	SW	4	0	14.4	13.1	1017.9	ESE	8	0	20.6	13.8
19	Crosby	1016.0	W	10	5	15.8	13.6	1019.8	WNW	5	0	19.0	14.1
20	Valley	1016.2	WSW	6	7	15.1	12.0	1020.2	WNW	7	6	17.4	12.0
21	Waddington	1015.0	SW	6	7	14.9	13.7	1018.7	W	6	4	21.4	12.9
22	Shawbury	1016.1	W	5	8	13.1	11.8	1019.1	W	4	5	19.6	12.6
23	Weybourne	1015.3	S	11	0	14.8	12.7	1018.8	WNW	8	6	17.7	14.8
24	Bedford	1015.9	SSW	7	5	14.5	12.7	1019.4	W	5	6	19.3	13.4
25	Aberporth	1016.9	SSW	3	8	13.4	12.3	1020.8	NW	5	2	15.5	13.4
26	Sennybridge	1017.3	SW	2	7	10.9	10.0	1019.7	W	4	7	17.6	12.7
27	Wattisham	1016.7	SSW	8	1	13.1	11.7	1018.9	WSW	8	1	21.0	15.4
28	Almondsbury	1016.7	WSW	6	3	14.5	13.4	1019.5	W	5	3	21.1	13.7
29	Heathrow	1017.2	SSW	6	6	14.7	12.1	1019.8	SSW	8	7	19.1	14.1
30	Manston	1017.9	S	6	0	12.2	12.0	1020.2	SW	8	7	19.5	13.6
31	Chivenor	1017.2	SW	3	8	15.0	13.4	1020.6	WNW	9	1	19.0	15.3
32	Exeter	1017.3	SW	2	8	14.8	13.6	1020.1	W	5	0	21.1	-
33	Herstmonceux	1018.2	SSW	3	2	12.5	11.6	1020.6	SW	6	4	19.0	14.4
34	Hurn	1017.4	SW	6	8	15.3	13.7	1020.1	S	5	8	18.4	14.6
35	Camborne	1018.6	W	7	7	14.3	13.9	1022.1	WNW	9	8	16.2	13.4

Daily Weather Summary for Thursday 08 July 2021

Selected European readings at (L) 0000 and (R) 1200 UTC

STATIONS		0000 UTC						1200 UTC					
NO	SITE	PRESS	WDIR	WSPD	CLOUD	TEMP	TDEW	PRESS	WDIR	WSPD	CLOUD	TEMP	TDEW
1	Murmansk	1010.0	SSW	8	7	21.9	15.6	1008.0	SW	14	7	24.5	13.6
2	Helsinki	1018.6	SSE	4	7	21.7	18.4	1020.7	NW	8	6	22.1	18.6
3	Stockholm	1019.2	-	0	-	15.1	14.8	1022.4	W	6	-	24.1	12.2
4	Oslo	1017.2	S	6	-	16.1	13.0	1020.4	SSW	7	7	19.7	14.1
5	Reykjavik	-	-	-	8	-	-	1012.2	S	8	8	12.7	8.5
6	Moscow	1025.9	-	0	0	16.6	12.5	1024.7	N	4	3	30.1	10.6
7	Kiev	1022.7	N	2	0	21.6	15.6	1023.4	NE	4	6	31.1	14.6
8	Warsaw	1018.8	S	4	5	22.8	19.0	1019.3	SSE	4	2	29.3	22.0
9	Berlin	1021.3	ESE	4	-	17.6	15.6	1021.8	E	4	-	20.8	15.4
10	De Bilt	1018.8	NE	2	0	11.7	11.4	1020.4	NNW	4	7	22.2	13.8
11	Dublin	1017.2	W	6	6	12.3	10.8	1020.1	WSW	8	6	18.0	12.0
12	Cork	1018.7	NW	14	6	13.1	11.0	1021.3	SW	4	7	13.7	11.6
13	Sofia	1017.8	SSE	2	0	19.3	16.0	1016.8	NE	4	3	30.0	15.8
14	Belgrade	1017.0	-	-	0	25.4	15.7	1017.1	-	-	0	35.2	16.0
15	Budapest	1017.4	E	2	-	24.8	15.2	1017.2	SE	4	-	36.3	15.4
16	Prague	1020.8	WNW	2	-	16.3	14.5	1018.1	E	8	7	22.0	16.7
17	Munich	1018.6	NNE	6	8	16.7	15.8	1018.7	NW	8	8	18.6	16.2
18	Strasbourg	1018.9	N	2	-	15.4	13.9	1020.7	NW	6	8	19.8	15.4
19	Paris	1020.0	W	6	1	14.9	9.7	1021.7	W	6	4	22.9	13.4
20	Jersey	1019.4	WSW	9	7	14.2	13.8	1022.6	W	11	8	16.9	14.7
21	Milan	1015.4	NNW	2	0	22.0	18.1	1014.7	SSE	6	4	29.9	19.2
22	Marseille	1016.6	ENE	2	-	21.0	17.8	1018.8	WNW	15	-	27.2	12.8
23	Bordeaux	1023.2	SSW	2	-	13.9	12.9	1025.2	SW	5	7	19.9	12.6
24	Rome	1016.3	E	3	-	22.6	20.5	1016.7	SW	13	4	29.1	23.6
25	Ajaccio	1014.4	ENE	8	7	24.7	20.0	1017.9	SSW	12	-	28.9	20.9
26	Barcelona	1017.6	NNE	4	7	24.4	19.0	1021.0	SW	14	1	26.9	11.1
27	Majorca	1017.4	ENE	4	2	22.7	20.3	1020.4	E	9	3	29.7	14.3
28	Madrid	1020.5	ENE	4	0	16.6	5.0	1019.6	N	5	0	26.3	5.5
29	Lisbon	1023.1	N	12	-	16.8	12.1	1022.1	N	8	0	25.5	12.4
30	Athens	-	-	-	-	-	-	1015.2	NNE	9	-	34.2	15.0
31	Malta	1016.6	WSW	4	0	25.5	21.9	1017.3	ENE	8	0	32.7	20.0
32	Gibraltar	1017.4	WSW	12	0	23.6	11.3	1019.7	E	11	2	22.7	17.2

Daily Weather Summary for Thursday 08 July 2021

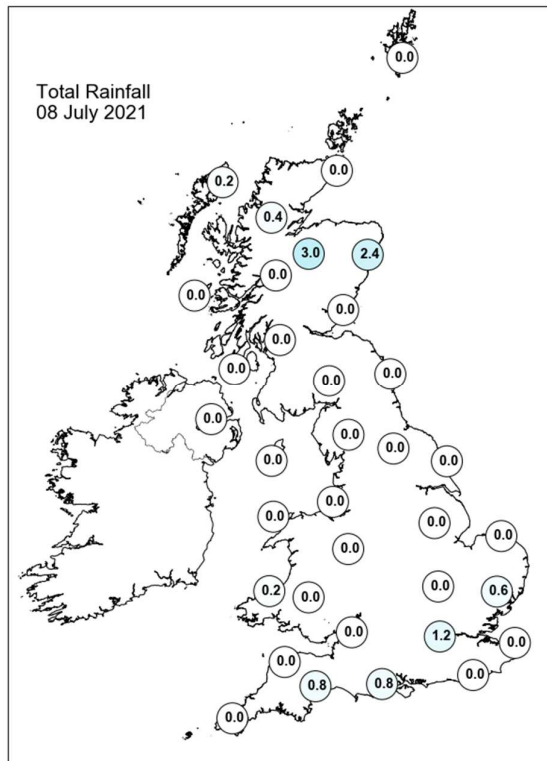
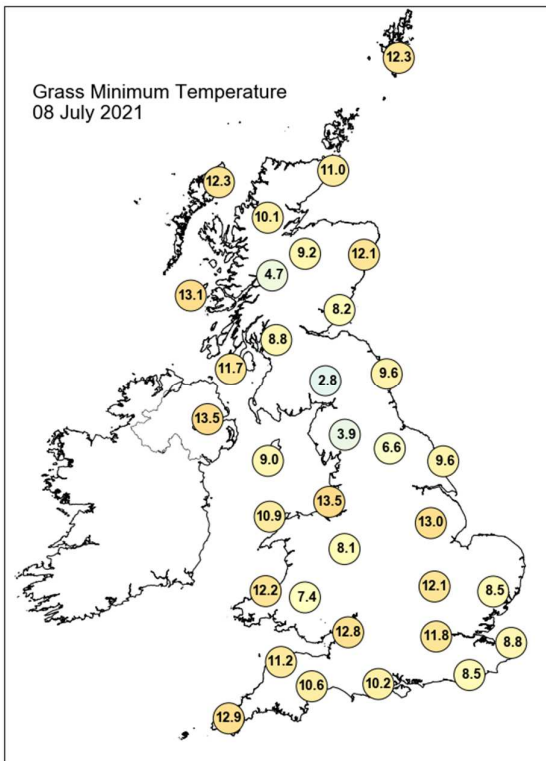
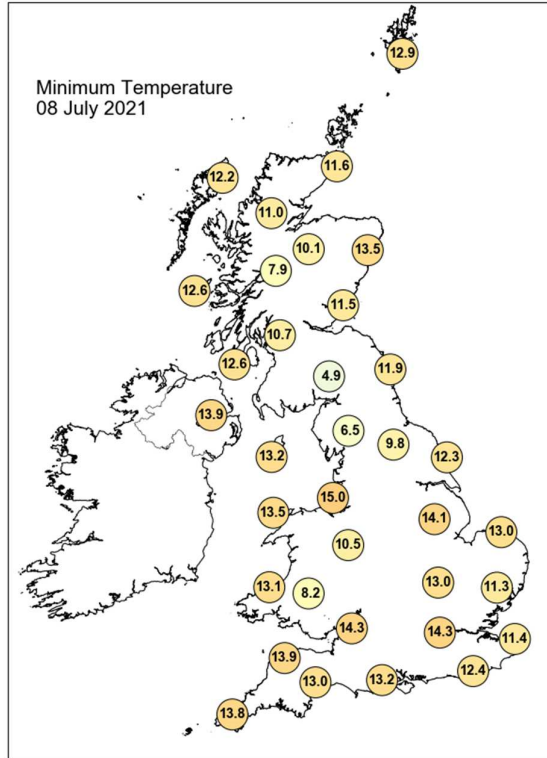
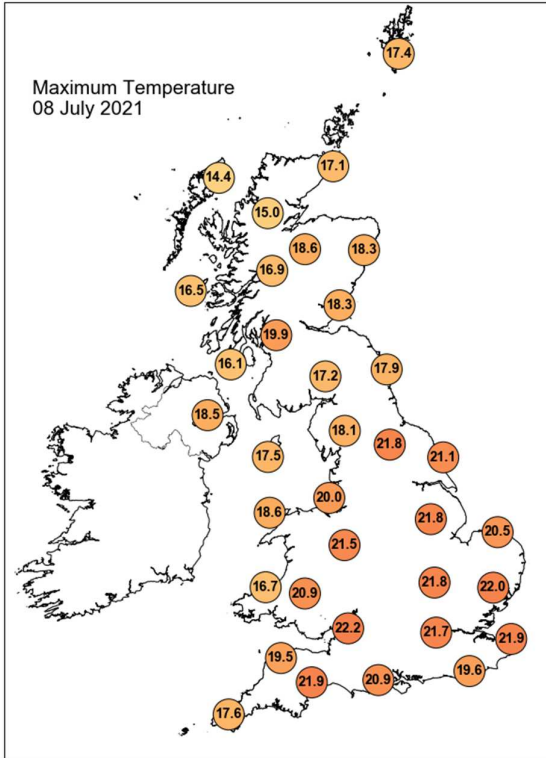

Daily Weather Summary for Thursday 08 July 2021

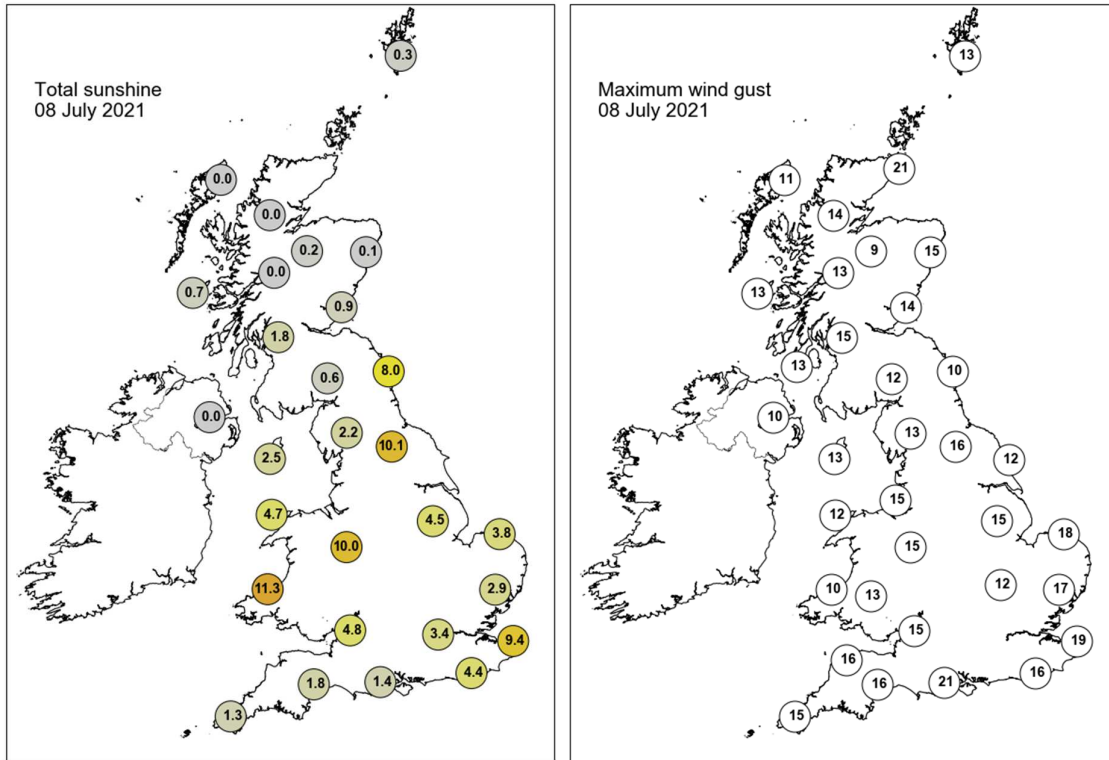

None of the selected stations observed a day of sleet or snow falling or non-zero snow depth at 0900 UTC.

Daily Weather Summary for Friday 09 July 2021

This day's summary created 16/07/2021 03:03

Summary of the UK Weather for Friday 09 July 2021

Showers persisted through the early hours across western parts of the UK and east and northeast Scotland. Elsewhere was dry and mostly cloudy, although there were clear skies over some areas in the southern half of the country. Parts of central and eastern England were warm and humid. After an initially dry start across the UK, showers developed over northeastern England and eastern Scotland through the morning. Southwest England and Wales also saw showers forming by midday, with further showers across southeast England and East Anglia. Despite dry conditions elsewhere, it remained cloudy throughout, with only some sunny spells in central and southern parts where breaks in the cloud allowed. Several funnel clouds were recorded across northeast England, from Lincolnshire to as far north as County Durham. Deep convection led to some torrential outbreaks of rain in Norwich and other parts of East Anglia, with some thunderstorms developing towards the evening. Into the night, showers eased for most, with notable exception to eastern Scotland where these persisted. An occlusion approaching southwest England brought rain to Cornwall and Devon by midnight.

Daily Extremes

<i>Highest Maximum</i>	24.9°C Wisley (Surrey, 38mAMSL)
<i>Lowest Maximum</i>	13.3°C Kirkwall (Orkney, 26mAMSL)
<i>Highest Minimum</i>	15.5°C London, St James's Park (Greater London, 5mAMSL)
<i>Lowest Minimum</i>	6.4°C St Harmon No 2 (Powys, 291mAMSL)
<i>Lowest Grass Minimum</i>	4.8°C Shawbury (Shropshire, 72mAMSL)
<i>Most Rainfall</i>	30.4mm Heligan Gardens (Cornwall, 90mAMSL)
<i>Most Sunshine</i>	8.3hr Leconfield (Humberside, 7mAMSL)
<i>Highest Gust</i>	26Kt 30mph Scilly: St Marys Airport (Isles Of Scilly, 31mAMSL)
<i>Highest Gust (mountain)</i>	17Kt 20mph Cairnwell (Aberdeenshire, 928mAMSL)
<i>Greatest Snow Depth at 0900 UTC</i>	No non-zero values.

mAMSL refers to station elevation in metres above mean sea level

Daily Weather Summary for Friday 09 July 2021

North Atlantic and Europe analysis charts and satellite images at 0000 UTC

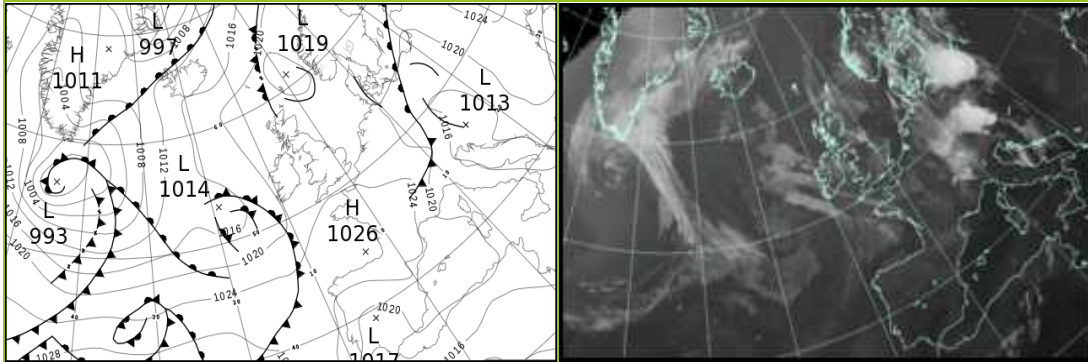

North Atlantic and Europe analysis charts and satellite images at 1200 UTC

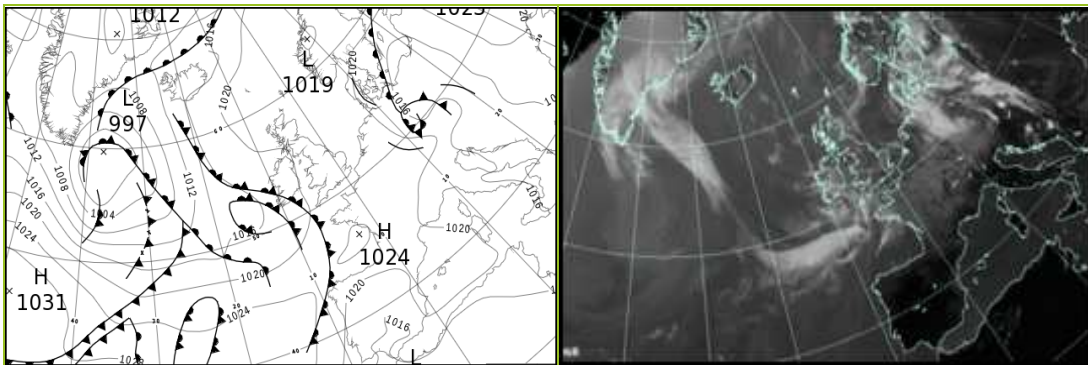

All satellite imagery copyright Met Office and EUMETSAT (European Organisation for the Exploitation of Meteorological Satellites). These show infra-red images from the geostationary MSG satellite. The rainfall rates are derived from both rain-radar and satellite data.

Daily Weather Summary for Friday 09 July 2021

UK satellite and rain-radar precipitation rates at (L) 0000 and (R) 1200 UTC

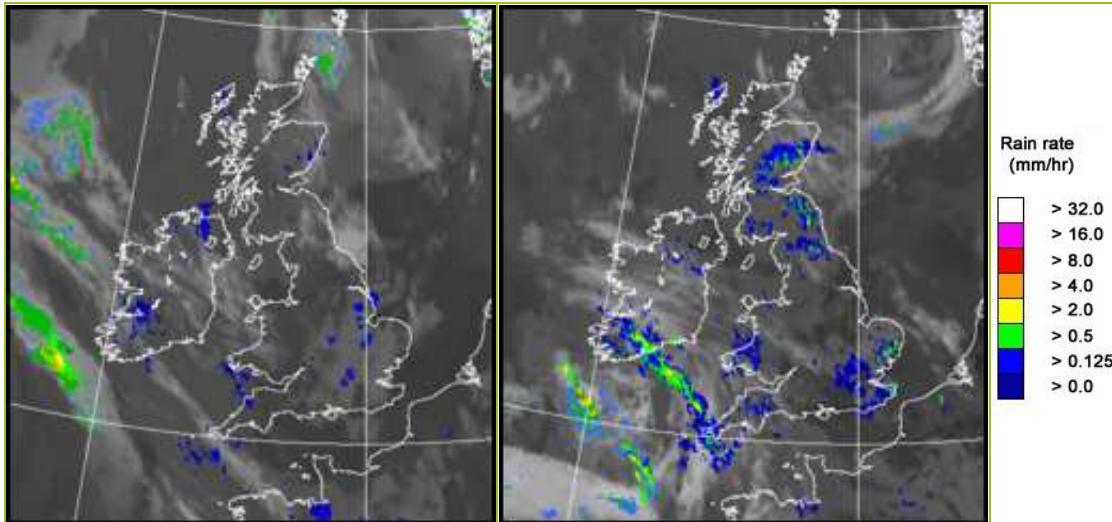

UK wind speed and direction at (L) 0000 and (R) 1200 UTC

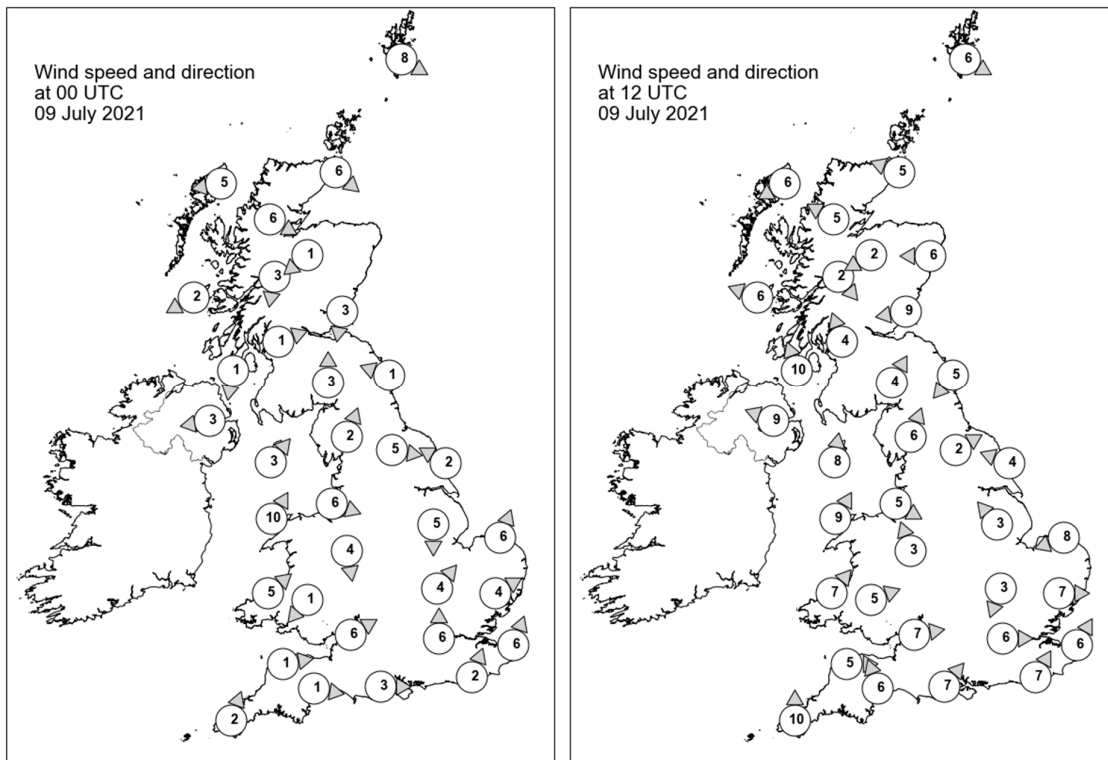

Daily Weather Summary for Friday 09 July 2021

Selected UK readings at (L) 0000 and (R) 1200 UTC

STATIONS		0000 UTC						1200 UTC					
NO	SITE	PRESS	WDIR	WSPD	CLOUD	TEMP	TDEW	PRESS	WDIR	WSPD	CLOUD	TEMP	TDEW
1	Lerwick	1019.5	WNW	8	8	12.6	12.1	1020.6	WNW	6	8	13.8	12.4
2	Wick	1021.2	NW	6	8	11.7	11.4	1021.7	ESE	5	8	12.9	10.4
3	Stornoway	1021.3	E	5	8	12.5	11.7	1021.1	ENE	6	8	14.8	11.2
4	Loch Glascarnoch	1021.4	WNW	6	8	11.8	11.5	1020.8	ESE	5	8	16.0	12.0
5	Aviemore	1020.8	NE	1	8	13.3	13.1	1020.3	ENE	2	8	16.5	13.5
6	Dyce	1020.7	-	-	8	14.1	12.4	1021.8	E	6	8	12.6	11.9
7	Tulloch Bridge	1021.7	N	3	8	13.1	12.0	1020.2	NW	2	8	18.8	11.0
8	Tiree	1021.2	ENE	2	8	13.3	11.8	1020.2	ESE	6	8	17.1	12.4
9	Leuchars	1020.3	N	3	8	14.0	13.4	1021.1	E	9	8	14.4	13.2
10	Bishopton	1020.8	WSW	1	5	12.3	10.6	1019.8	SSE	4	8	20.3	12.9
11	Machrihanish	1020.9	N	1	8	13.5	12.3	1020.0	SSE	10	8	17.8	13.1
12	Boulmer	1020.8	ESE	1	8	13.9	13.0	1020.6	NE	5	8	17.5	14.8
13	Eskdalemuir	1021.3	S	3	8	13.9	13.5	1020.8	SSW	4	8	16.1	13.4
14	Aldergrove	1020.8	E	3	7	14.5	13.6	1018.9	ESE	9	5	20.4	10.9
15	Shap	1021.7	SSW	2	8	12.6	11.8	1020.4	SSW	6	8	17.5	13.0
16	Leeming	1021.1	W	5	4	13.8	12.2	1020.4	WSW	2	8	18.7	13.7
17	Ronaldsway	1021.4	SW	3	7	14.2	13.2	1021.0	S	8	5	16.9	12.6
18	Bridlington	1020.5	ESE	2	3	13.5	12.1	1020.1	ESE	4	2	18.0	13.6
19	Crosby	1022.0	WNW	6	4	15.6	12.8	1020.9	WNW	5	7	18.6	14.6
20	Valley	1022.1	SSW	10	0	13.8	12.0	1021.0	SSW	9	7	16.4	12.0
21	Waddington	1021.0	N	5	8	17.5	12.4	1020.8	SE	3	7	20.2	12.7
22	Shawbury	1022.3	N	4	0	12.6	10.9	1020.9	SSE	3	7	18.9	13.3
23	Weybourne	1020.7	SSW	6	6	14.9	14.3	1020.6	ENE	8	3	17.2	15.1
24	Bedford	1021.2	SW	4	8	15.7	14.0	1020.6	NNE	3	5	21.4	14.5
25	Aberporth	1022.5	SW	5	7	12.8	11.7	1020.9	SW	7	8	15.9	13.0
26	Sennybridge	1023.3	NE	1	1	8.8	8.2	1021.1	WSW	5	7	14.6	12.4
27	Wattisham	1021.2	WSW	4	7	15.1	14.3	1020.4	W	7	7	18.7	15.3
28	Almondsbury	1022.2	WSW	6	0	14.3	13.7	1021.4	W	7	6	18.8	12.4
29	Heathrow	1021.7	S	6	8	16.1	14.1	1020.8	W	6	5	22.4	14.7
30	Manston	1022.0	SSW	6	0	13.5	13.0	1021.4	SSW	6	7	17.6	16.2
31	Chivenor	1023.1	W	1	6	14.2	13.0	1021.4	W	5	7	17.2	12.2
32	Exeter	1023.1	W	1	0	12.0	11.2	1021.8	SSE	6	8	15.9	12.6
33	Herstmonceux	1022.2	SSW	2	8	14.4	13.8	1021.4	SSW	7	7	19.8	15.3
34	Hurn	1022.6	W	3	7	14.3	13.3	1021.9	SW	7	3	19.9	13.3
35	Camborne	1023.6	SSW	2	8	13.6	12.2	1021.6	S	10	7	13.7	12.4

Daily Weather Summary for Friday 09 July 2021

Selected European readings at (L) 0000 and (R) 1200 UTC

STATIONS		0000 UTC						1200 UTC					
NO	SITE	PRESS	WDIR	WSPD	CLOUD	TEMP	TDEW	PRESS	WDIR	WSPD	CLOUD	TEMP	TDEW
1	Murmansk	1013.1	WNW	4	7	14.8	10.1	1020.4	NNE	6	7	14.3	10.7
2	Helsinki	1023.3	NNW	6	4	14.5	11.2	1022.1	E	4	7	25.1	9.5
3	Stockholm	1022.3	-	0	-	16.6	14.7	1021.1	E	8	-	23.5	10.6
4	Oslo	1022.5	SE	2	-	15.0	13.9	1021.1	E	3	3	22.7	11.1
5	Reykjavik	-	-	-	7	-	-	1014.3	SE	10	7	14.3	9.2
6	Moscow	1025.4	-	0	0	18.2	15.2	1021.5	N	4	2	31.4	11.8
7	Kiev	1024.9	-	0	0	19.3	15.2	1021.8	S	4	0	29.4	11.9
8	Warsaw	1018.1	ESE	8	2	21.2	19.5	1014.9	ESE	8	4	30.6	22.5
9	Berlin	1018.7	N	4	-	18.0	16.0	1014.8	NE	6	-	19.6	18.5
10	De Bilt	1021.9	NW	2	0	12.8	12.4	1021.4	SW	8	3	22.1	13.2
11	Dublin	1021.0	N	2	7	14.9	13.2	1019.7	SW	2	7	16.7	10.6
12	Cork	1021.6	S	4	7	11.8	11.1	1018.2	ESE	12	8	13.6	13.4
13	Sofia	1020.3	SE	4	0	19.0	16.4	1016.4	ESE	6	2	28.7	16.6
14	Belgrade	1016.8	-	-	0	26.8	18.6	1013.6	-	-	5	35.8	16.8
15	Budapest	1015.9	E	4	-	26.0	17.6	1015.1	ESE	4	-	27.1	21.6
16	Prague	1016.7	N	2	-	17.7	17.1	1014.9	SW	6	6	23.2	13.3
17	Munich	1018.9	SW	6	8	14.8	13.5	1021.6	WSW	6	8	15.9	13.7
18	Strasbourg	1021.6	WSW	2	8	16.2	13.7	1021.1	WNW	4	7	24.0	12.3
19	Paris	1023.7	WNW	3	7	17.1	12.8	1022.8	S	4	7	22.3	13.1
20	Jersey	1024.6	W	5	7	13.9	13.3	1023.3	WSW	6	8	16.1	12.4
21	Milan	1017.1	SSW	3	-	17.1	13.9	1017.3	SW	7	1	26.9	15.3
22	Marseille	1021.2	NW	17	-	20.6	12.3	1018.7	WNW	21	-	28.1	12.0
23	Bordeaux	1026.6	-	0	-	13.8	12.9	1023.7	N	5	7	21.9	13.0
24	Rome	1017.4	S	5	-	25.2	23.7	1016.6	WSW	11	2	28.9	21.0
25	Ajaccio	1020.5	NE	6	-	18.4	14.1	1019.9	SW	14	-	27.2	15.9
26	Barcelona	1024.0	SSE	3	4	23.8	14.8	1021.2	SW	18	2	27.4	17.4
27	Majorca	1023.4	N	2	1	21.5	16.2	1021.3	SW	14	1	29.2	16.3
28	Madrid	1020.6	NNW	5	0	19.2	6.5	1016.6	S	5	1	29.6	14.3
29	Lisbon	1020.8	N	12	-	17.2	11.2	1017.8	N	3	0	29.6	14.2
30	Athens	1015.8	N	5	-	28.0	16.8	1014.2	NNE	9	2	33.0	13.5
31	Malta	1017.9	W	3	0	25.3	19.8	1017.1	W	10	0	32.9	16.5
32	Gibraltar	1019.8	E	17	8	20.7	18.7	1018.5	E	20	8	22.9	18.3

Daily Weather Summary for Friday 09 July 2021

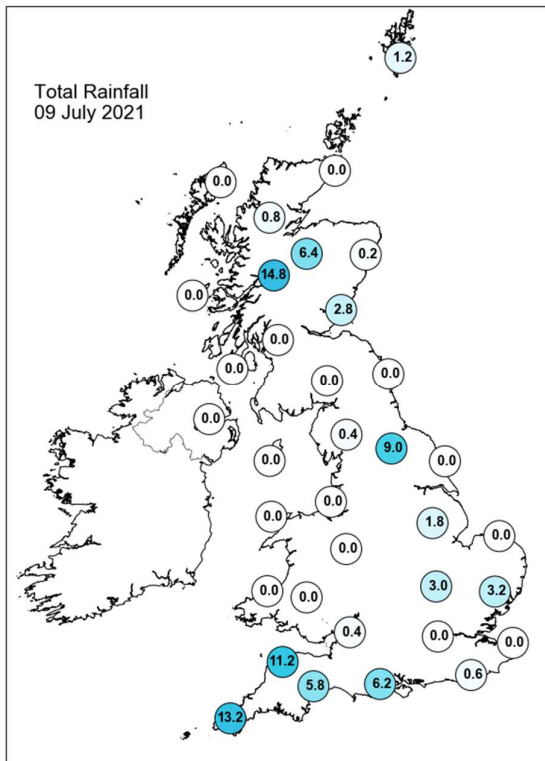
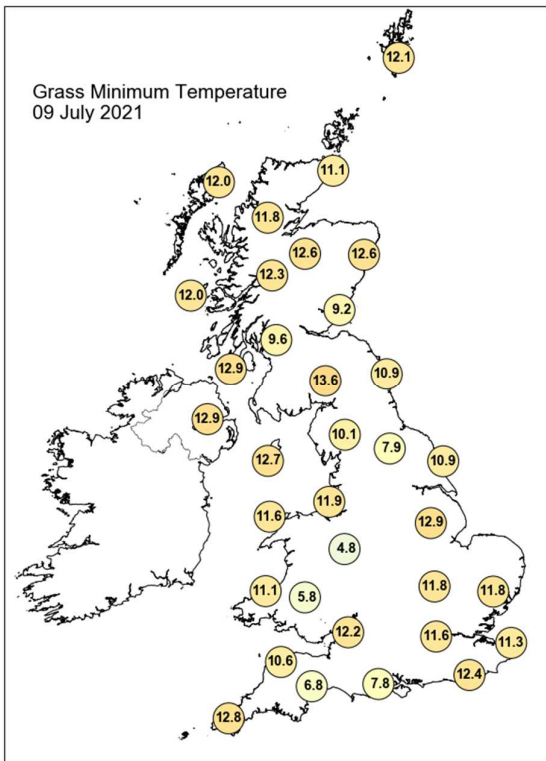
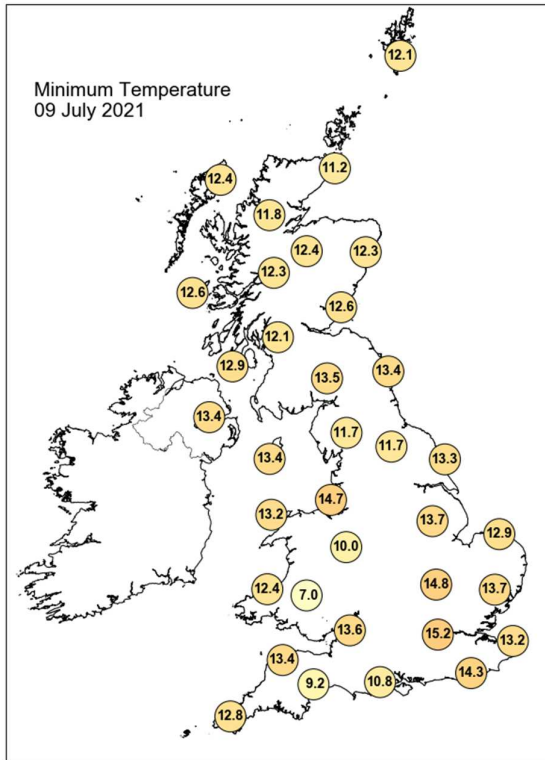
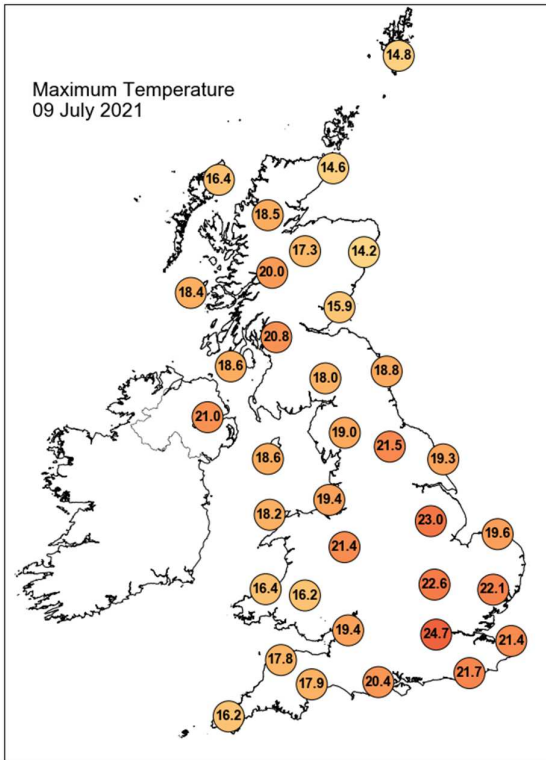

Daily Weather Summary for Friday 09 July 2021

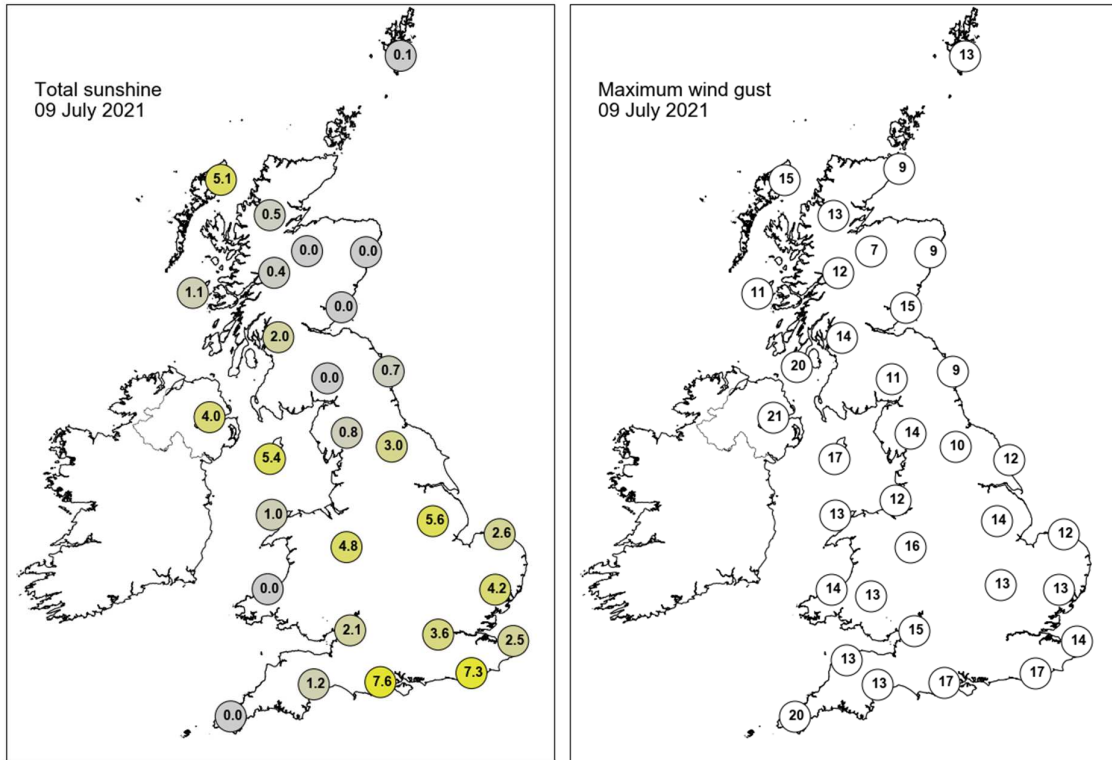

None of the selected stations observed a day of sleet or snow falling or non-zero snow depth at 0900 UTC.

Daily Weather Summary for Saturday 10 July 2021

This day's summary created 17/07/2021 03:03

Summary of the UK Weather for Saturday 10 July 2021

Most of the UK was blanketed in low cloud through the early hours of Saturday, with only northern Scotland and the Borders experiencing a few clear spells. An area of rain slowly spread westwards across southern England and South Wales, and a few showery outbreaks fell over the Highlands, northern England and the East Midlands. Winds were light and fog was reported at many locations along the east of the country. Through the morning, rain continued westwards along southern stretches of England, lingering in the southeast for a time, before clearing easternmost areas in the early afternoon. Some scattered showers affected northern stretches of England and Wales, but cleared later in the day. Excluding southern areas, most saw dry but cloudy conditions through the day, with notable exception to northern Scotland, which saw persistent rain. In the evening, further showers developed across northern England, and along southwestern coasts of England and Wales. These were generally light and fleeting. Into the night, rain continued in northern Scotland, with the odd shower elsewhere but conditions remained generally dry throughout.

Daily Extremes

<i>Highest Maximum</i>	23.1°C Levens Hall (Cumbria, 7mAMSL)
<i>Lowest Maximum</i>	14.5°C Fair Isle (Shetland, 57mAMSL)
<i>Highest Minimum</i>	16.3°C Wainfleet No 2 (Lincolnshire, 3mAMSL)
<i>Lowest Minimum</i>	8.5°C Altnaharra No 2 (Sutherland, 81mAMSL)
<i>Lowest Grass Minimum</i>	5.6°C Katesbridge (Down, 91mAMSL)
<i>Most Rainfall</i>	32.6mm Billinge Hill (Greater Manchester, 165mAMSL)
<i>Most Sunshine</i>	12.6hr Aberdaron (Gwynedd, 86mAMSL)
<i>Highest Gust</i>	22Kt 25mph Berry Head (Devon, 58mAMSL)
<i>Highest Gust (mountain)</i>	21Kt 24mph Aonach Mor (Inverness-shire, 1130mAMSL)
<i>Greatest Snow Depth at 0900 UTC</i>	No non-zero values.

mAMSL refers to station elevation in metres above mean sea level

Daily Weather Summary for Saturday 10 July 2021

North Atlantic and Europe analysis charts and satellite images at 0000 UTC

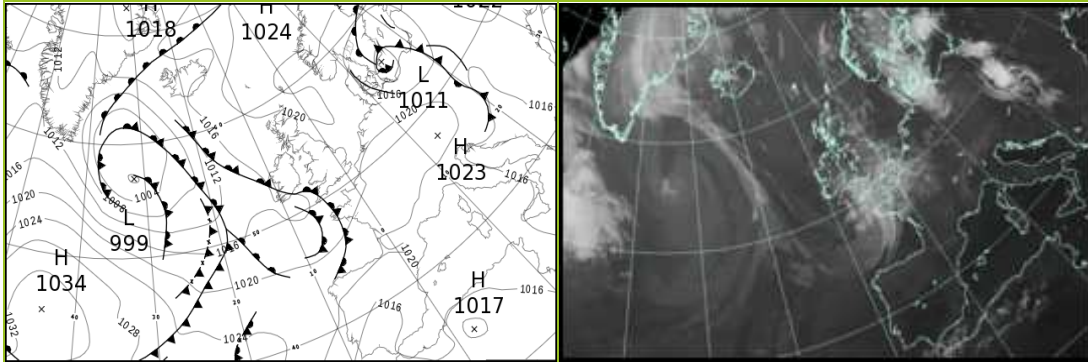

North Atlantic and Europe analysis charts and satellite images at 1200 UTC

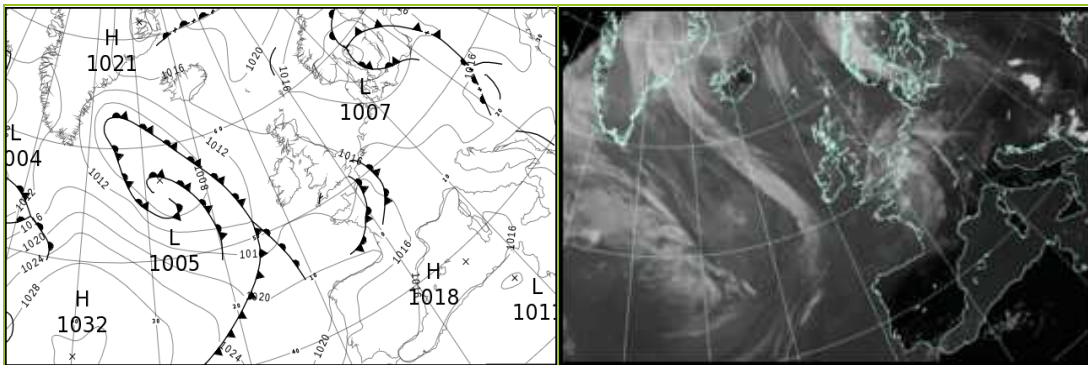

All satellite imagery copyright Met Office and EUMETSAT (European Organisation for the Exploitation of Meteorological Satellites). These show infra-red images from the geostationary MSG satellite. The rainfall rates are derived from both rain-radar and satellite data.

Daily Weather Summary for Saturday 10 July 2021

UK satellite and rain-radar precipitation rates at (L) 0000 and (R) 1200 UTC

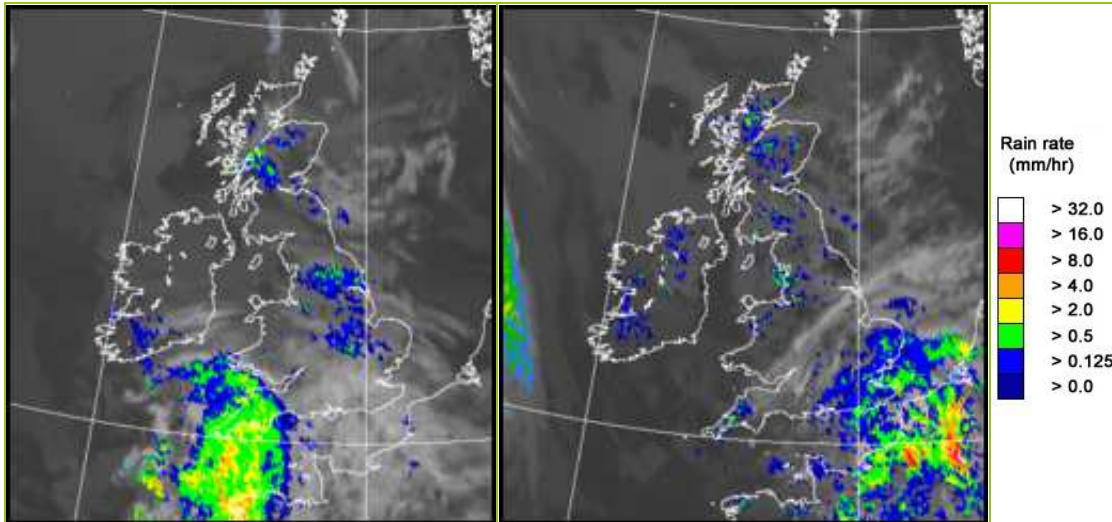

UK wind speed and direction at (L) 0000 and (R) 1200 UTC

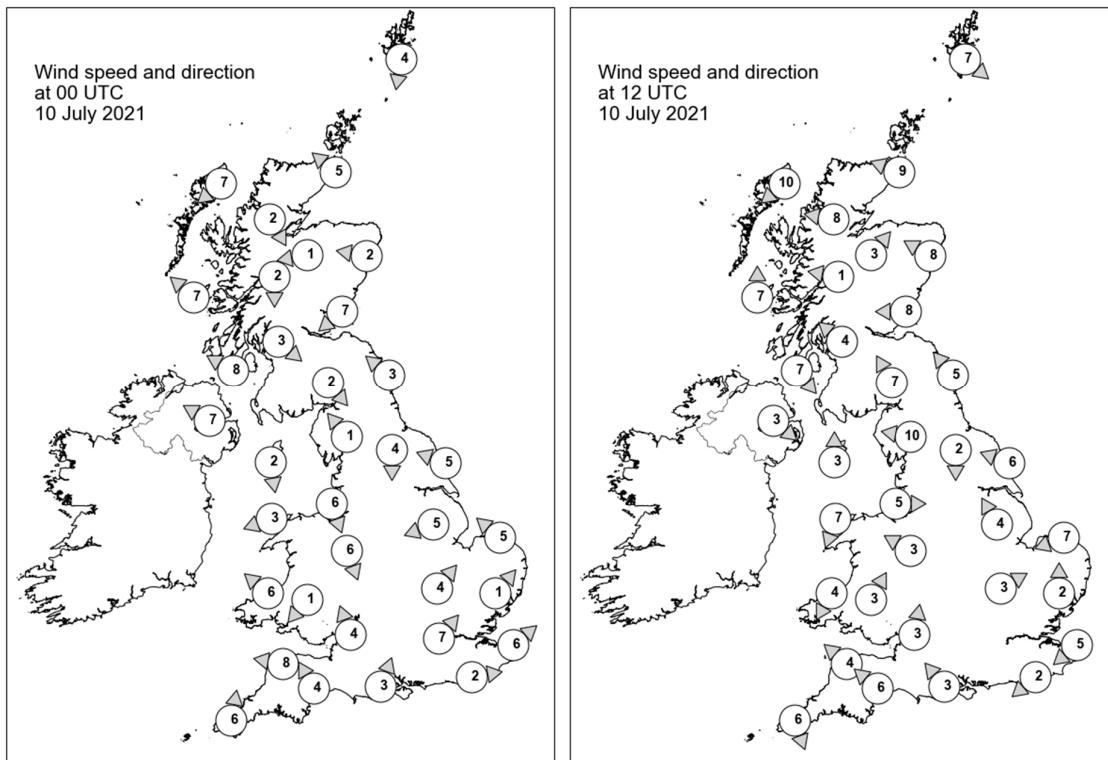

Daily Weather Summary for Saturday 10 July 2021

Selected UK readings at (L) 0000 and (R) 1200 UTC

STATIONS		0000 UTC						1200 UTC					
NO	SITE	PRESS	WDIR	WSPD	CLOUD	TEMP	TDEW	PRESS	WDIR	WSPD	CLOUD	TEMP	TDEW
1	Lerwick	1019.7	N	4	7	12.1	11.8	1015.8	NW	7	5	17.0	13.1
2	Wick	1020.0	SE	5	8	12.5	11.4	1016.6	ESE	9	8	14.7	12.7
3	Stornoway	1019.1	NE	7	0	13.3	11.8	1016.5	NE	10	8	15.4	12.5
4	Loch Glascarnoch	1019.6	NNW	2	8	12.9	11.9	1015.4	E	8	7	18.2	13.6
5	Aviemore	1019.2	E	1	8	13.7	13.5	1015.4	SW	3	8	16.7	13.8
6	Dyce	1020.1	E	2	8	12.4	11.9	1016.4	ESE	8	7	16.4	13.9
7	Tulloch Bridge	1019.4	N	2	7	14.1	13.7	1016.3	E	1	8	16.5	14.2
8	Tiree	1018.3	SE	7	5	13.5	11.8	1015.9	S	7	8	16.6	11.9
9	Leuchars	1019.5	NE	7	8	14.1	13.6	1016.2	E	8	8	17.3	15.1
10	Bishopton	1018.8	NW	3	8	15.0	12.3	1015.1	SE	4	6	21.0	12.4
11	Machrihanish	1018.4	ESE	8	7	13.7	12.0	1015.5	NW	7	1	17.5	11.9
12	Boulmer	1019.3	SE	3	8	15.1	14.3	1016.2	SE	5	8	18.0	13.5
13	Eskdalemuir	1019.9	NW	2	6	10.1	9.9	1016.0	SSE	7	7	16.4	13.5
14	Aldergrove	1018.1	ESE	7	8	13.8	11.1	1015.4	NW	3	8	17.3	12.0
15	Shap	1019.6	SE	1	8	10.7	10.0	1015.3	E	10	6	17.5	14.4
16	Leeming	1019.0	N	4	8	15.1	14.4	1015.6	N	2	7	18.3	15.0
17	Ronaldsway	1018.8	N	2	7	14.6	11.2	1015.5	S	3	8	16.9	12.3
18	Bridlington	1018.5	ESE	5	8	14.3	13.2	1015.7	ESE	6	8	16.5	13.9
19	Crosby	1018.3	NNW	6	8	15.4	13.7	1014.8	W	5	5	19.4	15.8
20	Valley	1018.4	ENE	3	8	14.4	12.5	1015.3	NNE	7	8	18.4	12.8
21	Waddington	1018.2	ENE	5	8	15.9	15.1	1015.2	SSE	4	1	19.6	12.8
22	Shawbury	1018.0	NNW	6	8	14.9	13.4	1014.4	ESE	3	7	19.7	12.9
23	Weybourne	1018.6	SE	5	8	15.4	15.2	1015.7	ENE	7	1	17.5	15.6
24	Bedford	1018.3	SW	4	8	15.3	14.3	1015.7	WSW	3	7	17.8	11.9
25	Aberporth	1018.0	SE	6	8	13.7	11.3	1015.4	NNE	4	7	15.8	13.0
26	Sennybridge	1018.7	NE	1	8	12.0	11.0	1014.8	SSW	3	7	17.1	12.2
27	Wattisham	1018.5	SW	1	8	15.4	14.6	1015.8	S	2	8	17.4	12.9
28	Almondsbury	1018.5	SSE	4	8	15.0	12.3	1015.5	S	3	8	16.6	13.1
29	Heathrow	1019.2	SW	7	5	14.7	11.1	1016.1	-	-	8	16.0	11.9
30	Manston	1019.4	SW	6	7	13.7	12.5	1015.9	NE	5	8	14.1	13.6
31	Chivenor	1018.0	E	8	8	13.7	12.7	1015.2	SE	4	8	17.6	13.5
32	Exeter	1018.6	SSE	4	8	13.3	12.4	1015.4	SE	6	8	16.6	12.6
33	Herstmonceux	1019.5	W	2	8	13.6	12.2	1016.0	NE	2	8	14.9	13.2
34	Hurn	1019.2	SSW	3	8	14.0	10.9	1015.6	SE	3	8	16.9	14.2
35	Camborne	1016.8	S	6	8	14.2	14.0	1015.4	NNW	6	5	16.5	14.2

Daily Weather Summary for Saturday 10 July 2021

Selected European readings at (L) 0000 and (R) 1200 UTC

STATIONS		0000 UTC						1200 UTC					
NO	SITE	PRESS	WDIR	WSPD	CLOUD	TEMP	TDEW	PRESS	WDIR	WSPD	CLOUD	TEMP	TDEW
1	Murmansk	1024.0	SW	2	4	9.6	8.5	1017.1	SW	10	6	24.5	11.0
2	Helsinki	1019.3	E	4	7	19.4	13.7	1016.5	SSE	12	0	30.9	19.3
3	Stockholm	1014.9	ENE	8	-	18.1	16.0	1011.6	SSE	14	-	25.0	16.1
4	Oslo	1017.7	NE	4	-	17.0	13.7	1009.6	-	9	8	16.2	14.2
5	Reykjavik	-	-	-	8	-	-	1014.9	ESE	9	6	14.6	8.1
6	Moscow	1020.4	-	0	0	20.8	16.1	1017.4	N	2	6	31.8	14.1
7	Kiev	1020.8	-	0	0	20.2	14.8	1017.6	S	2	2	30.5	14.4
8	Warsaw	1016.9	SSE	2	7	19.1	18.6	1019.7	W	8	7	19.5	13.9
9	Berlin	1015.6	W	12	-	14.7	13.8	1017.1	WNW	12	-	23.2	13.1
10	De Bilt	1019.7	N	2	5	13.2	13.1	1016.0	NNW	2	8	21.5	13.2
11	Dublin	1017.7	ESE	6	7	13.9	11.6	1015.5	ESE	8	5	18.7	12.3
12	Cork	1016.0	E	4	8	14.2	13.9	1015.3	ENE	6	7	16.2	13.7
13	Sofia	1017.5	ESE	4	2	18.8	13.7	1013.0	NE	4	4	27.6	12.8
14	Belgrade	1014.6	-	-	1	23.2	18.1	1015.5	-	-	4	31.0	18.9
15	Budapest	1017.0	NW	6	-	21.1	11.7	1016.3	NNW	6	-	29.2	10.8
16	Prague	1020.7	SW	4	-	12.9	10.8	1018.4	N	2	3	21.9	11.0
17	Munich	1022.2	SSW	4	0	13.1	12.2	1015.6	NE	8	3	22.9	14.0
18	Strasbourg	1020.9	ENE	1	-	14.2	13.2	1015.6	NE	4	-	24.8	13.4
19	Paris	1020.2	W	3	7	15.6	13.4	1016.2	W	4	8	19.6	12.8
20	Jersey	1019.1	ESE	7	8	14.3	12.7	1015.5	WSW	7	7	14.7	14.1
21	Milan	1016.8	N	2	0	17.8	15.1	1015.9	N	2	0	29.3	11.8
22	Marseille	1017.5	W	9	-	22.0	12.8	1015.5	W	6	-	30.1	12.5
23	Bordeaux	1020.1	N	3	-	16.3	14.1	1019.2	WNW	10	8	22.0	14.1
24	Rome	1015.5	ENE	4	-	20.3	17.7	1014.6	W	10	0	28.1	16.1
25	Ajaccio	1018.4	NE	8	-	16.6	11.5	1016.8	SW	10	-	27.4	18.4
26	Barcelona	1019.8	NNW	2	0	22.3	17.7	1016.9	SW	17	1	27.2	20.4
27	Majorca	1019.8	NE	2	1	20.8	16.6	1017.6	WSW	16	0	28.9	18.9
28	Madrid	1015.7	SSE	5	0	24.0	9.3	1012.7	S	4	0	33.1	12.0
29	Lisbon	1016.2	N	14	-	21.6	7.4	1014.8	ENE	3	-	32.4	15.0
30	Athens	1012.9	N	6	-	26.8	12.9	1010.8	NNE	8	0	33.2	6.8
31	Malta	1014.9	WNW	8	0	25.7	23.0	1013.7	NNE	7	0	32.8	16.5
32	Gibraltar	1017.7	E	17	6	21.2	17.0	1017.5	E	16	7	24.7	16.6

Daily Weather Summary for Saturday 10 July 2021

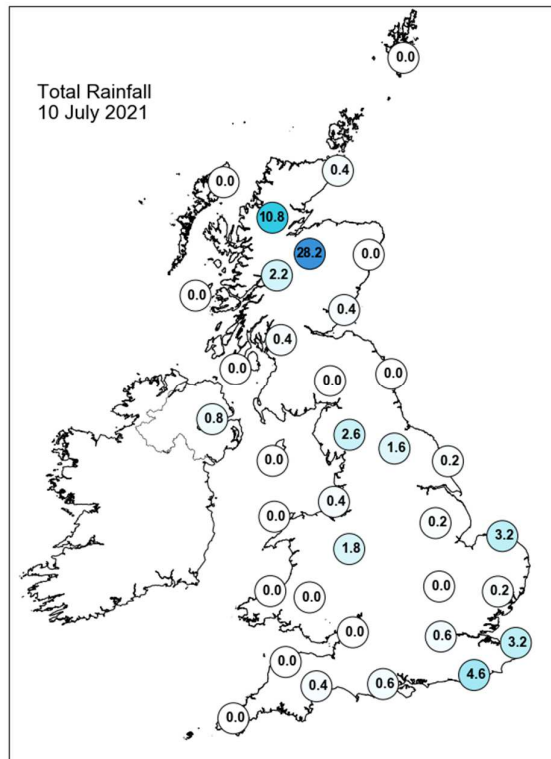
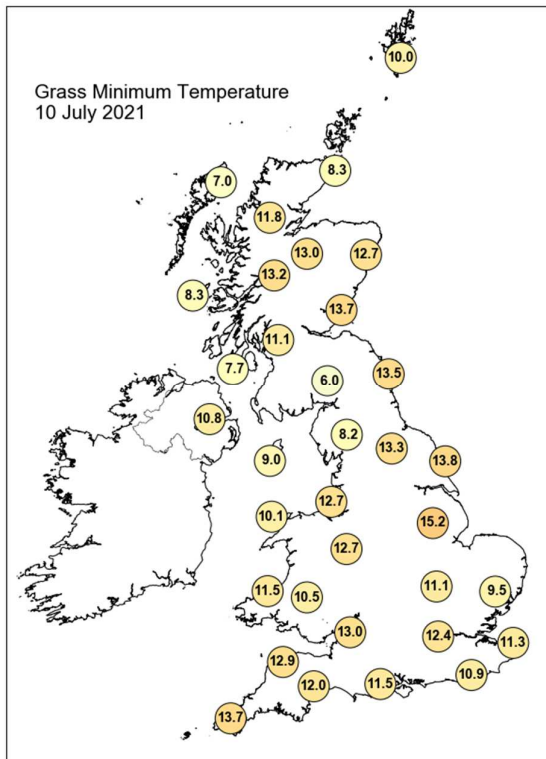
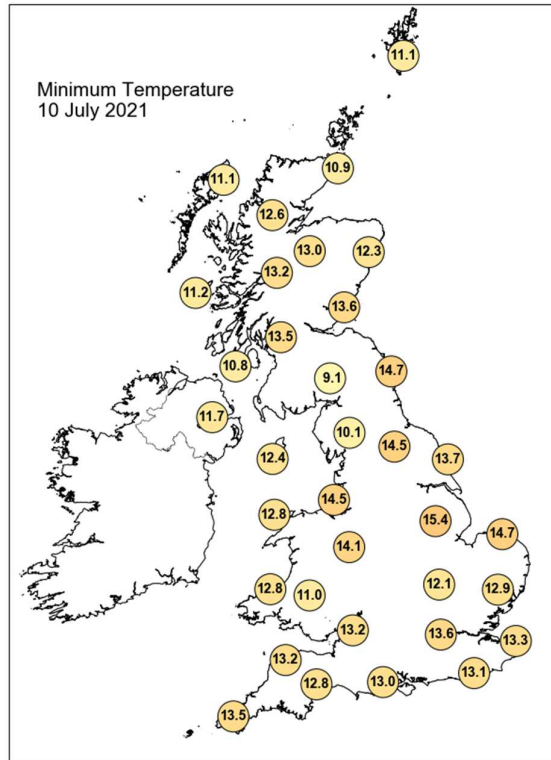
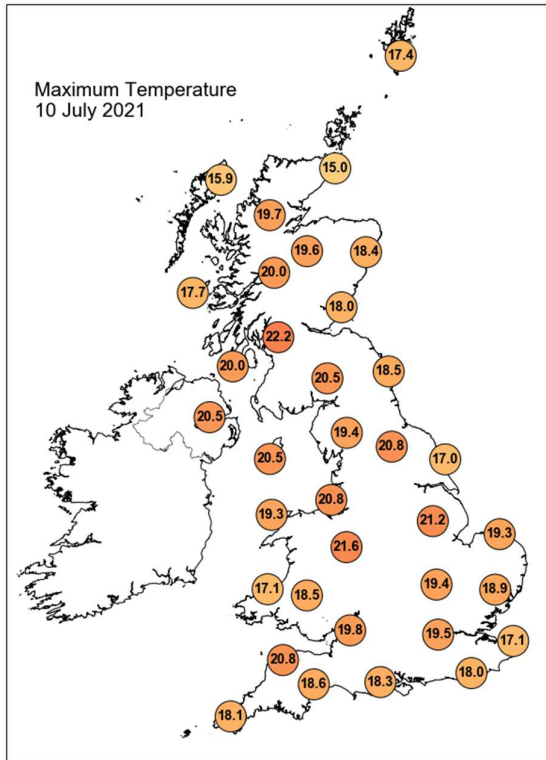

Daily Weather Summary for Saturday 10 July 2021

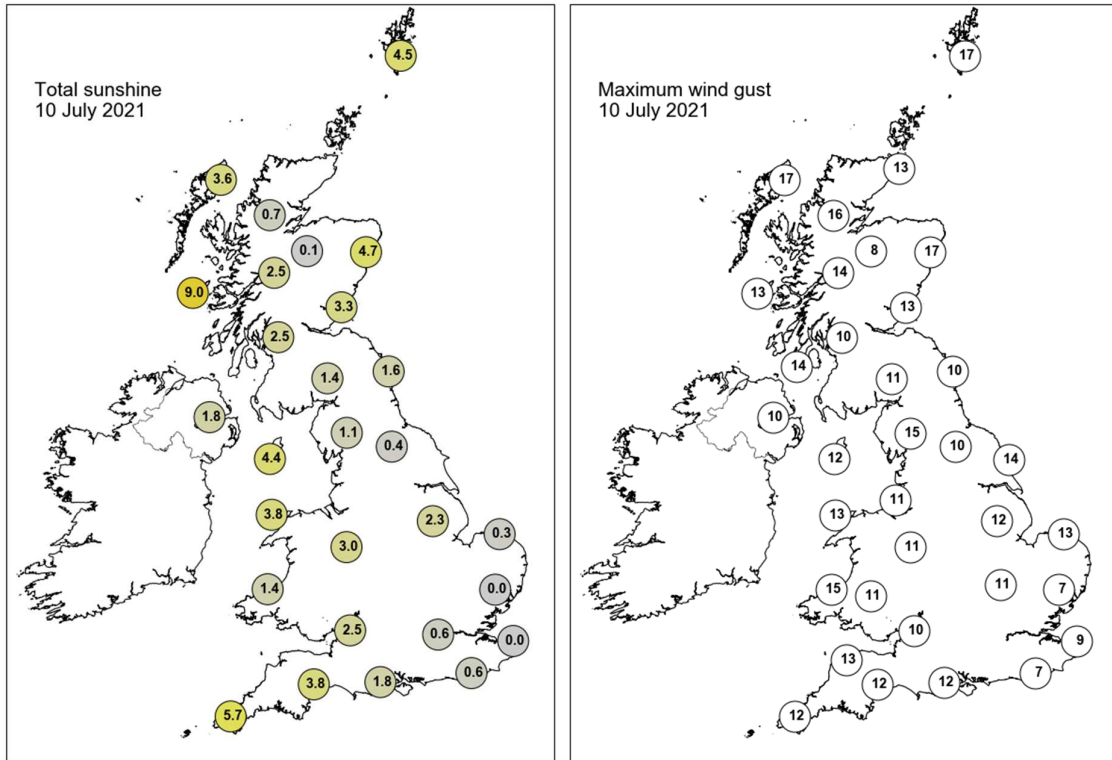

None of the selected stations observed a day of sleet or snow falling or non-zero snow depth at 0900 UTC.

Daily Weather Summary for Sunday 11 July 2021

This day's summary created 23/07/2021 15:42

Summary of the UK Weather for Sunday 11 July 2021

Many areas stayed dry overnight, and central and southern England received the longest clear spells. Outbreaks of rain fell over a cloudy Scotland and a little pocket of heavy rain tracked northwards up western England. A band of thick cloud and rain gradually pushed northeastwards into the Southwest, Wales and Northern Ireland. North Sea coastal areas experienced foggy condition through the early hours and some fog patches formed across southern England around dawn, aided by light winds. Into the day an area of low pressure began to move eastwards over the south of England, and with it bands of rain pivoted around extending rainfall to over Wales, and central and southern England. This affected western areas in the day, but reached over into the east overnight. Lightning strikes were frequently recorded over Cornwall and then parts of northern Scotland later. Showers were also frequent up in Scotland and Northern Ireland, and it was generally a very cloudy day for most.

Daily Extremes

<i>Highest Maximum</i>	22.7°C Kinlochewe (Ross & Cromarty, 25mAMSL)
<i>Lowest Maximum</i>	14.2°C Okehampton, East Okement Farm (Devon, 408mAMSL)
<i>Highest Minimum</i>	16.0°C Grangemouth Refinery (Stirling (in Central Region), 2mAMSL)
<i>Lowest Minimum</i>	6.9°C St Harmon No 2 (Powys, 291mAMSL)
<i>Lowest Grass Minimum</i>	4.6°C South Newington (Oxfordshire, 105mAMSL)
<i>Most Rainfall</i>	36.6mm Heligan Gardens (Cornwall, 90mAMSL)
<i>Most Sunshine</i>	8.1hr Whitby (North Yorkshire, 41mAMSL)
<i>Highest Gust</i>	30Kt 35mph Aberporth (Dyfed, 133mAMSL)
<i>Highest Gust (mountain)</i>	21Kt 24mph Great Dun Fell No 2 (Cumbria, 847mAMSL)
<i>Greatest Snow Depth at 0900 UTC</i>	No non-zero values.

mAMSL refers to station elevation in metres above mean sea level

Daily Weather Summary for Sunday 11 July 2021

North Atlantic and Europe analysis charts and satellite images at 0000 UTC

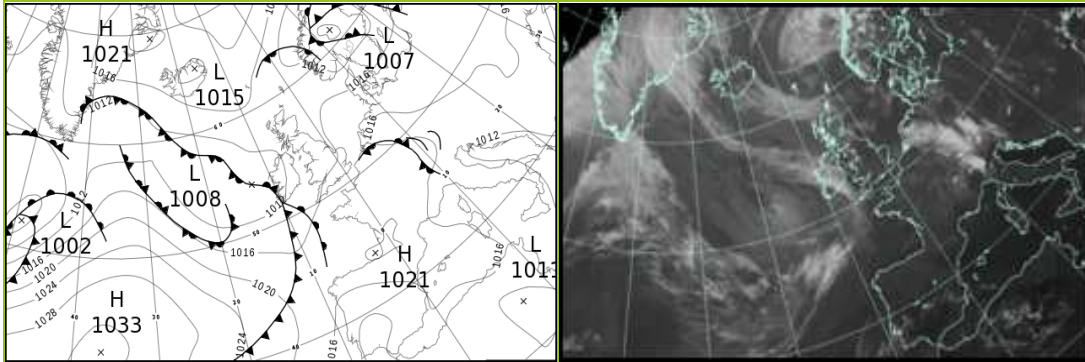

North Atlantic and Europe analysis charts and satellite images at 1200 UTC

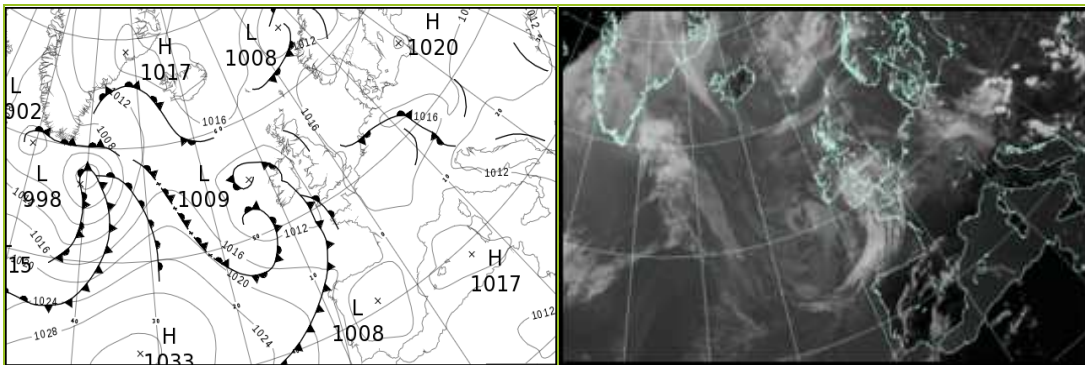

All satellite imagery copyright Met Office and EUMETSAT (European Organisation for the Exploitation of Meteorological Satellites). These show infra-red images from the geostationary MSG satellite. The rainfall rates are derived from both rain-radar and satellite data.

Daily Weather Summary for Sunday 11 July 2021

UK satellite and rain-radar precipitation rates at (L) 0000 and (R) 1200 UTC

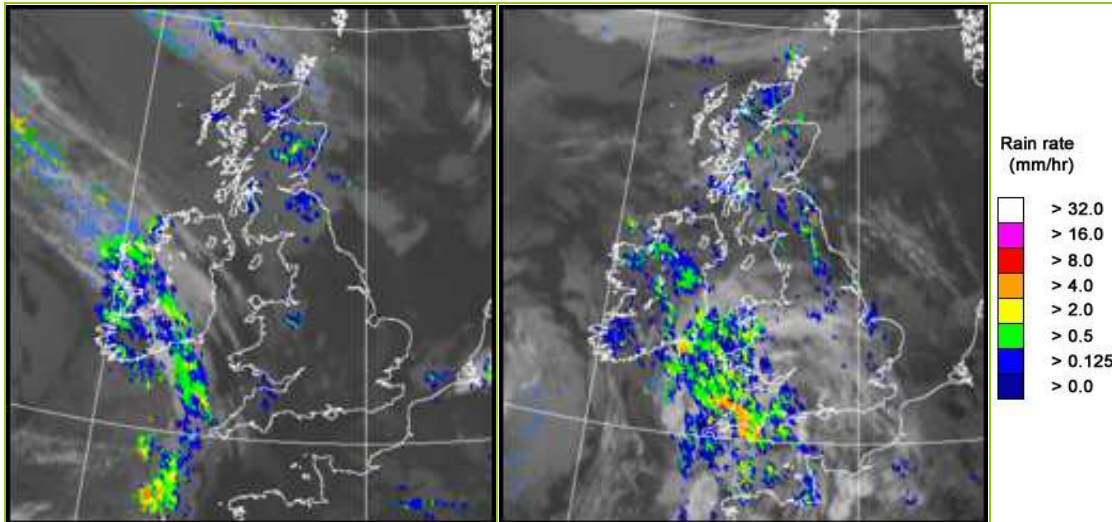

UK wind speed and direction at (L) 0000 and (R) 1200 UTC

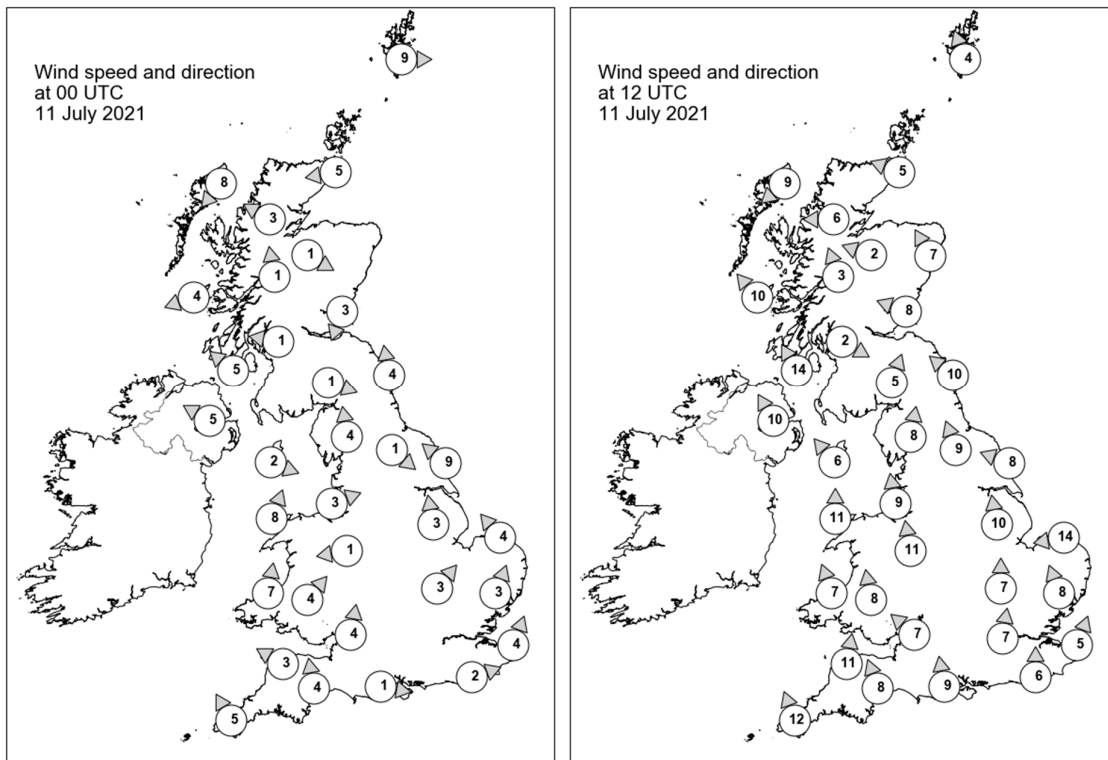

Daily Weather Summary for Sunday 11 July 2021

Selected UK readings at (L) 0000 and (R) 1200 UTC

STATIONS		0000 UTC						1200 UTC					
NO	SITE	PRESS	WDIR	WSPD	CLOUD	TEMP	TDEW	PRESS	WDIR	WSPD	CLOUD	TEMP	TDEW
1	Lerwick	1013.7	W	9	7	12.5	12.0	1014.5	SSE	4	7	14.6	12.7
2	Wick	1013.8	E	5	8	12.9	12.7	1013.6	ESE	5	7	14.6	14.5
3	Stornoway	1013.7	NE	8	8	13.0	10.9	1013.1	NE	9	8	15.9	13.3
4	Loch Glascarnoch	1014.0	ESE	3	7	13.5	12.5	1013.0	E	6	7	16.7	12.6
5	Aviemore	1013.8	WNW	1	8	13.4	13.2	1012.6	ESE	2	8	17.9	14.4
6	Dyce	1013.9	-	-	8	14.0	12.8	1013.7	SSE	7	7	17.7	14.1
7	Tulloch Bridge	1014.4	S	1	8	12.7	12.5	1013.0	SSE	3	8	18.2	13.4
8	Tiree	1012.8	ENE	4	8	14.1	12.7	1012.3	SE	10	8	16.4	13.4
9	Leuchars	1013.8	NNE	3	8	14.5	14.0	1013.4	ESE	8	8	18.1	15.3
10	Bishopton	1013.2	E	1	8	15.2	13.7	1013.3	WNW	2	8	17.4	12.9
11	Machrihanish	1012.9	SE	5	8	15.7	11.1	1012.3	SSE	14	8	17.7	13.7
12	Boulmer	1014.6	S	4	8	14.4	13.5	1014.2	SE	10	0	17.7	15.2
13	Eskdalemuir	1014.3	WNW	1	8	13.7	12.9	1013.7	SSW	5	8	17.8	13.2
14	Aldergrove	1012.9	ESE	5	8	15.3	11.5	1011.5	SSE	10	7	17.5	13.4
15	Shap	1014.6	S	4	8	13.5	12.7	1013.2	S	8	7	18.7	14.1
16	Leeming	1014.9	NW	1	6	14.0	13.8	1014.3	SSE	9	8	17.9	14.3
17	Ronaldsway	1014.2	WNW	2	5	13.7	12.3	1013.3	SE	6	7	16.3	13.3
18	Bridlington	1015.1	SE	9	9	13.0	12.5	1015.5	ESE	8	9	14.7	13.5
19	Crosby	1014.7	WSW	3	7	16.3	13.9	1013.4	S	9	8	20.8	13.7
20	Valley	1014.7	SSW	8	7	14.6	12.2	1013.0	S	11	7	18.5	13.8
21	Waddington	1015.4	S	3	0	13.6	12.0	1014.8	S	10	7	19.8	12.0
22	Shawbury	1014.8	E	1	8	16.2	15.7	1013.5	S	11	4	20.1	13.1
23	Weybourne	1016.3	SE	4	9	14.1	13.9	1015.7	E	14	8	18.0	16.0
24	Bedford	1016.0	SW	3	0	12.8	11.9	1015.0	S	7	7	20.3	12.4
25	Aberporth	1015.0	S	7	0	12.9	12.5	1012.8	SSE	7	8	14.9	13.7
26	Sennybridge	1015.8	SW	4	7	12.5	12.1	1013.5	S	8	8	15.4	12.5
27	Wattisham	1016.2	SSW	3	7	14.7	13.7	1016.0	SSE	8	8	17.6	14.6
28	Almondsbury	1015.8	S	4	1	14.7	12.4	1014.6	SE	7	7	18.2	13.5
29	Heathrow	1016.6	-	-	0	13.8	12.7	1015.5	S	7	5	19.9	12.7
30	Manston	1016.5	SSW	4	0	12.5	12.3	1016.4	SSW	5	8	17.9	14.6
31	Chivenor	1015.7	ESE	3	8	15.3	14.1	1013.7	S	11	8	15.2	13.3
32	Exeter	1016.4	S	4	7	14.5	13.6	1014.4	SSE	8	8	15.6	14.0
33	Herstmonceux	1016.8	WSW	2	7	13.5	12.9	1016.1	S	6	6	18.8	13.7
34	Hurn	1016.7	W	1	6	13.2	12.3	1015.5	S	9	8	17.1	12.8
35	Camborne	1015.8	SSE	5	4	13.0	12.5	1012.4	SSE	12	8	15.0	13.7

Daily Weather Summary for Sunday 11 July 2021

Selected European readings at (L) 0000 and (R) 1200 UTC

STATIONS		0000 UTC						1200 UTC					
NO	SITE	PRESS	WDIR	WSPD	CLOUD	TEMP	TDEW	PRESS	WDIR	WSPD	CLOUD	TEMP	TDEW
1	Murmansk	1021.2	NE	8	8	10.4	7.7	1021.0	N	10	0	14.6	6.5
2	Helsinki	1014.7	ESE	6	0	22.4	17.9	1017.5	SW	14	4	26.1	15.3
3	Stockholm	1011.0	SSE	6	-	18.5	15.7	1016.5	SSW	8	-	24.6	11.7
4	Oslo	1009.1	W	2	-	14.5	14.5	1014.0	S	7	6	22.4	15.0
5	Reykjavik	-	-	-	8	-	-	1016.2	ESE	8	7	14.9	9.8
6	Moscow	1018.1	-	0	5	21.9	19.4	1017.3	NNE	4	2	31.0	13.2
7	Kiev	1017.1	-	0	0	21.3	15.6	1015.6	NNE	4	5	31.4	13.5
8	Warsaw	1019.2	-	0	0	14.7	13.6	1018.3	E	8	2	25.3	16.2
9	Berlin	1016.9	E	2	-	17.3	13.8	1016.6	E	12	-	27.8	12.1
10	De Bilt	1015.5	NNW	2	8	16.7	14.9	1016.3	NW	2	5	22.4	16.3
11	Dublin	1013.0	SE	8	7	13.1	12.4	1011.3	SE	12	7	15.4	13.1
12	Cork	1012.7	S	6	7	13.0	12.3	1009.5	S	4	7	16.3	12.1
13	Sofia	1015.4	SE	4	0	17.5	11.2	1011.2	E	6	2	28.2	11.9
14	Belgrade	-	-	-	-	-	-	1010.5	-	-	1	32.8	13.8
15	Budapest	1014.5	ENE	2	-	21.5	13.9	1013.6	N	12	-	26.1	17.7
16	Prague	1015.7	ENE	2	-	17.5	12.1	1015.0	ENE	2	7	24.0	13.9
17	Munich	1016.1	SW	6	8	17.1	13.9	1017.4	E	4	7	18.8	12.8
18	Strasbourg	1017.0	S	4	8	16.0	15.2	1017.8	NNE	4	7	21.6	14.5
19	Paris	1018.0	WSW	6	7	16.3	15.0	1016.9	S	4	6	22.8	15.4
20	Jersey	1017.2	W	5	8	14.4	14.0	1015.2	SE	8	7	16.4	14.1
21	Milan	1013.6	NNE	10	3	21.4	15.5	1012.7	SSE	3	0	28.3	15.5
22	Marseille	1015.3	NW	6	-	21.9	19.6	1014.7	W	12	-	29.0	13.2
23	Bordeaux	1020.1	SW	2	-	15.6	13.6	1014.5	ESE	7	-	24.7	15.9
24	Rome	1013.0	WNW	5	-	22.3	19.2	1013.8	W	12	0	29.2	14.3
25	Ajaccio	1016.2	NE	5	-	17.9	12.8	1015.7	SW	11	-	28.3	21.6
26	Barcelona	1016.7	W	5	0	23.2	16.0	1016.3	SSE	10	4	27.7	20.1
27	Majorca	1016.7	E	2	0	20.5	17.9	1015.0	W	8	0	33.3	15.3
28	Madrid	1013.8	W	4	0	23.5	7.4	1008.8	SW	4	8	35.2	9.0
29	Lisbon	1012.3	N	8	-	24.2	10.1	1014.8	N	5	-	28.3	14.2
30	Athens	1010.7	N	3	-	26.6	9.4	1009.8	NNE	8	1	33.6	8.9
31	Malta	1011.9	WSW	5	0	23.7	20.8	1013.3	NNE	10	0	30.9	14.9
32	Gibraltar	1015.7	ENE	6	0	19.6	17.6	1016.7	E	6	8	22.9	19.4

Daily Weather Summary for Sunday 11 July 2021

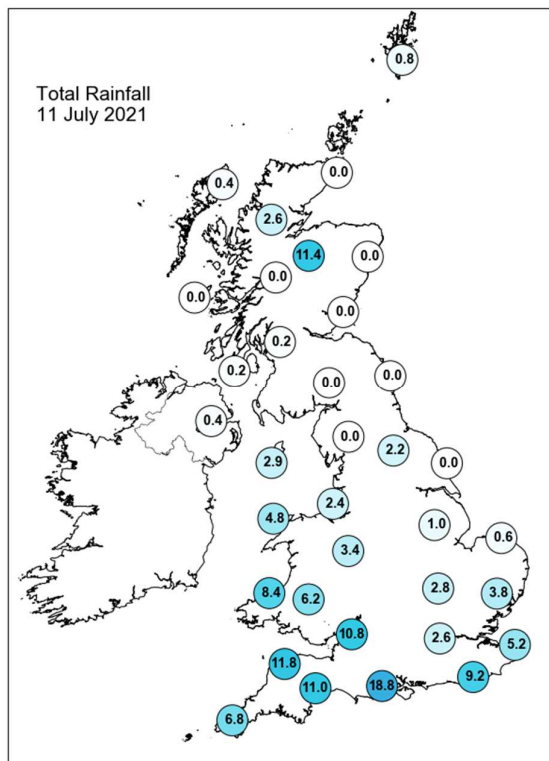
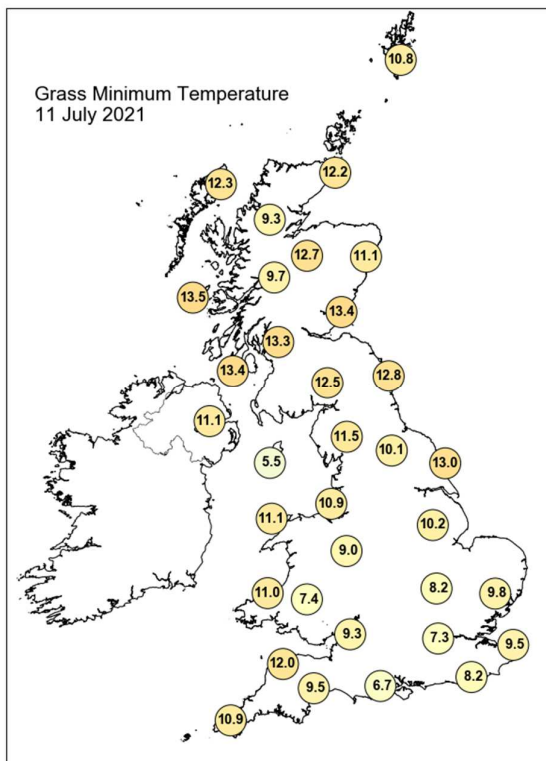
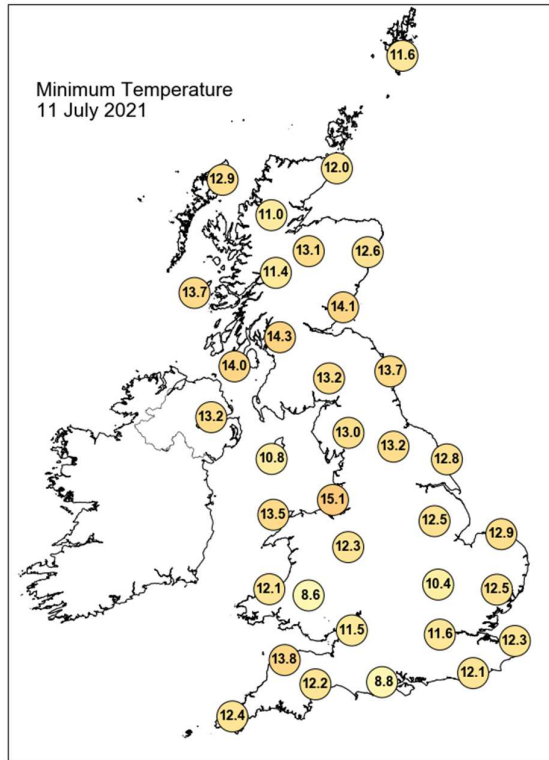
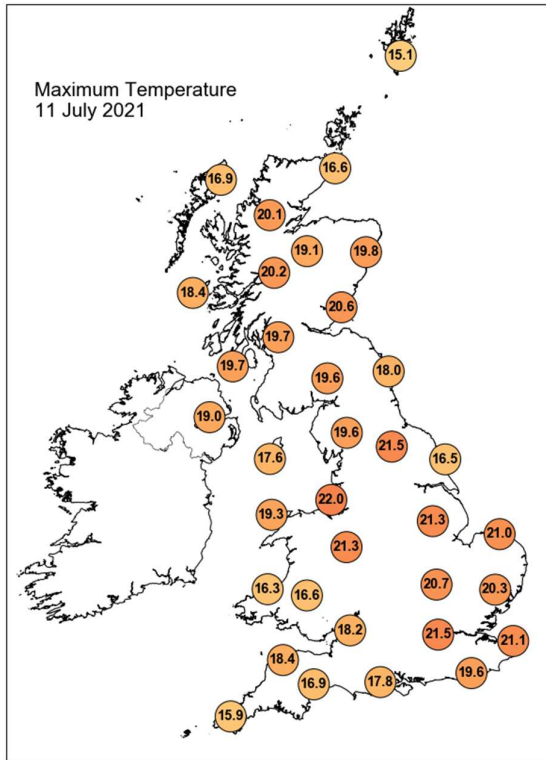

Daily Weather Summary for Sunday 11 July 2021

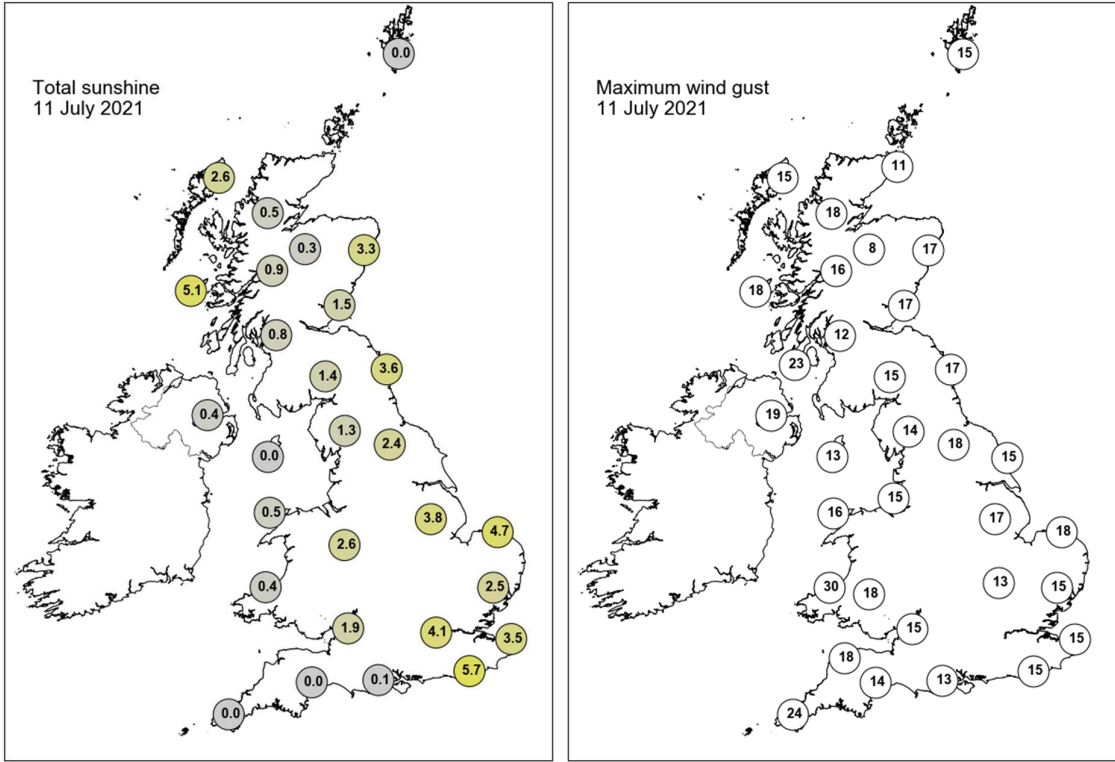

None of the selected stations observed a day of sleet or snow falling or non-zero snow depth at 0900 UTC.

Daily Weather Summary for Monday 12 July 2021

This day's summary created 23/07/2021 15:41

Summary of the UK Weather for Monday 12 July 2021

The early hours of Monday were cloudy for all and rain affected most parts of England; heaviest in the north at first, then strengthening farther south around dawn with some particularly heavy downfalls seen in Dorset. Scotland, Northern Ireland, and Wales received fewer outbreaks of rain, which had mostly cleared by dawn. Fog was reported at some coastal areas in northern Scotland and Northern Isles. Southwestern coasts were breezy, but winds were light elsewhere. Into the day, the showers held back for a time in the morning, though parts of northern England and southern Scotland continued to see some light rainfall. However, into the afternoon some showers, thundery in places, began to develop across Wales and England, with some particularly strong thundery showers in the southeast leading to flash floods. Into the evening, this began to slowly decay along with cloud, allowing for some clear spells to develop, though in the southeast the rain was slower to clear than elsewhere leading to further heavy showers into the later hours.

Daily Extremes

<i>Highest Maximum</i>	23.9°C Dunstaffnage (Argyll (in Strathclyde Region), 3mAMSL)
<i>Lowest Maximum</i>	15.3°C Brizlee Wood (Northumberland, 250mAMSL)
<i>Highest Minimum</i>	15.9°C Gt Cumbrae: Millport (Buteshire, 5mAMSL)
<i>Lowest Minimum</i>	7.7°C Dalwhinnie No 2 (Inverness-shire, 351mAMSL)
<i>Lowest Grass Minimum</i>	4.9°C Dalwhinnie No 2 (Inverness-shire, 351mAMSL)
<i>Most Rainfall</i>	54.0mm Bishops Waltham S Wks No 2 (Hampshire, 22mAMSL)
<i>Most Sunshine</i>	7.9hr Tiree (Argyll (in Strathclyde Region), 9mAMSL)
<i>Highest Gust</i>	27Kt 31mph Orlock Head (Down, 35mAMSL)
<i>Highest Gust (mountain)</i>	25Kt 29mph Great Dun Fell No 2 (Cumbria, 847mAMSL)
<i>Greatest Snow Depth at 0900 UTC</i>	No non-zero values.

mAMSL refers to station elevation in metres above mean sea level

Daily Weather Summary for Monday 12 July 2021

North Atlantic and Europe analysis charts and satellite images at 0000 UTC

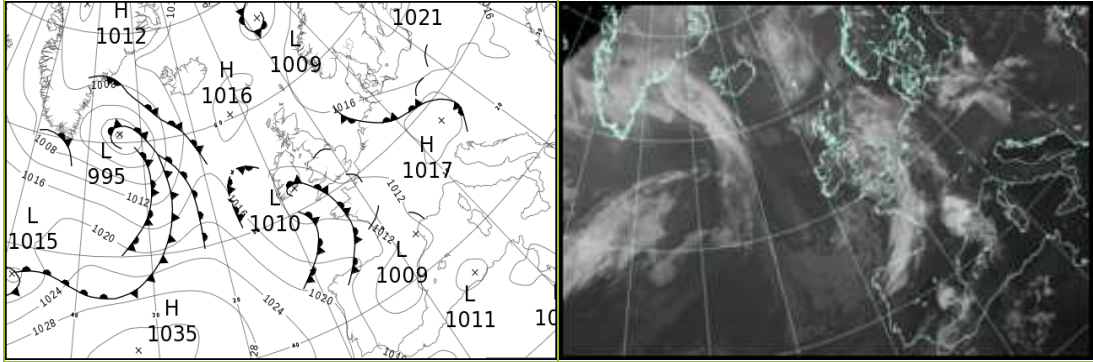

North Atlantic and Europe analysis charts and satellite images at 1200 UTC

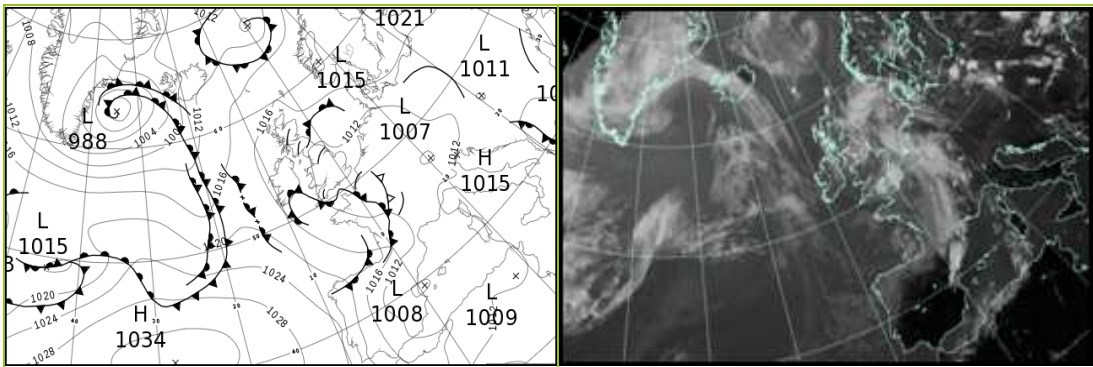

All satellite imagery copyright Met Office and EUMETSAT (European Organisation for the Exploitation of Meteorological Satellites). These show infra-red images from the geostationary MSG satellite. The rainfall rates are derived from both rain-radar and satellite data.

Daily Weather Summary for Monday 12 July 2021

UK satellite and rain-radar precipitation rates at (L) 0000 and (R) 1200 UTC

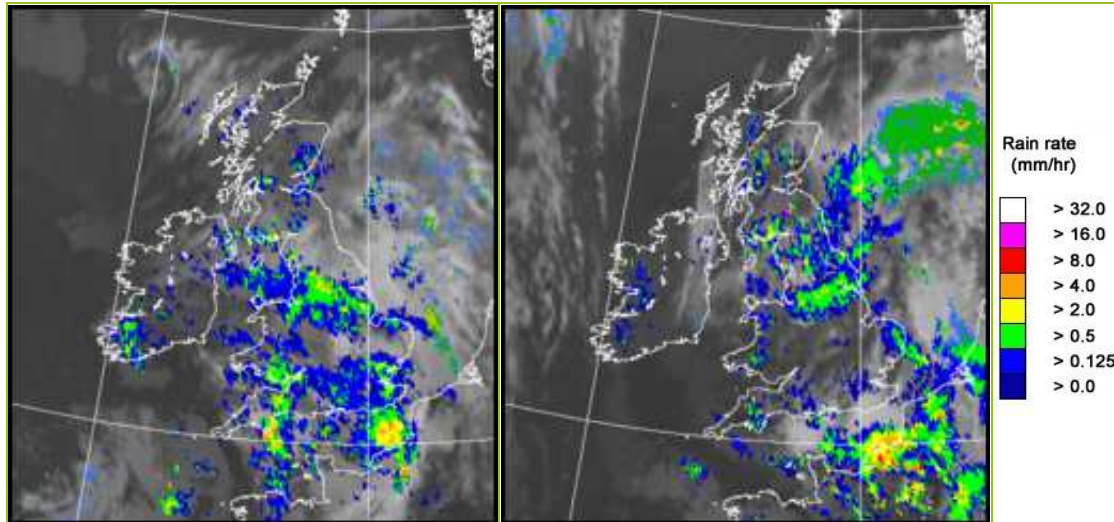

UK wind speed and direction at (L) 0000 and (R) 1200 UTC

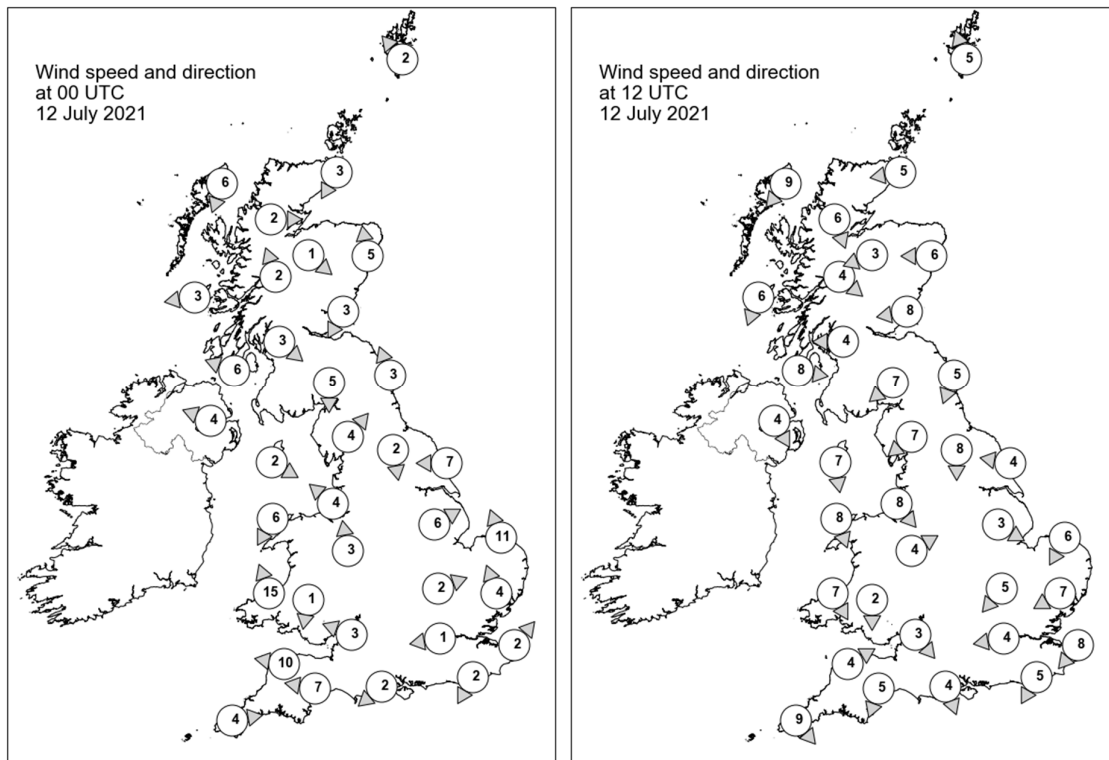

Daily Weather Summary for Monday 12 July 2021

Selected UK readings at (L) 0000 and (R) 1200 UTC

STATIONS		0000 UTC						1200 UTC					
NO	SITE	PRESS	WDIR	WSPD	CLOUD	TEMP	TDEW	PRESS	WDIR	WSPD	CLOUD	TEMP	TDEW
1	Lerwick	1015.2	SE	2	9	13.5	13.5	1016.4	SSE	5	8	14.2	13.9
2	Wick	1014.0	NNE	3	9	11.9	11.9	1015.4	E	5	8	14.9	14.2
3	Stornoway	1014.3	NNE	6	8	13.9	13.3	1015.5	NE	9	8	15.4	13.9
4	Loch Glascarnoch	1014.4	W	2	8	12.1	11.6	1014.3	NNW	6	8	17.6	13.7
5	Aviemore	1014.0	NW	1	8	13.3	13.1	1013.6	ENE	3	2	19.1	14.2
6	Dyce	1014.4	S	5	8	14.4	13.5	1014.9	E	6	7	16.7	13.7
7	Tulloch Bridge	1014.7	SSE	2	8	12.4	12.1	1013.8	NW	4	4	20.0	13.4
8	Tiree	1013.4	E	3	8	14.7	13.1	1014.5	NNE	6	8	17.3	14.8
9	Leuchars	1013.8	NNE	3	8	15.0	14.2	1014.2	E	8	8	17.8	14.7
10	Bishopton	1013.4	NW	3	6	14.1	13.1	1013.0	E	4	4	21.6	15.6
11	Machrihanish	1013.1	ESE	6	8	14.9	13.8	1013.3	W	8	8	18.3	14.2
12	Boulmer	1013.7	SSE	3	8	14.5	13.7	1013.1	NNE	5	8	15.6	15.1
13	Eskdalemuir	1013.5	N	5	7	15.0	13.6	1012.4	NE	7	8	19.3	13.7
14	Aldergrove	1012.9	ESE	4	8	14.9	13.5	1013.6	NNW	4	8	18.3	14.5
15	Shap	1012.9	SW	4	8	14.6	13.2	1011.7	NE	7	7	18.0	13.4
16	Leeming	1013.0	N	2	8	14.8	13.9	1011.4	N	8	7	18.2	16.0
17	Ronaldsway	1012.5	WNW	2	8	15.0	13.7	1012.6	N	7	7	17.9	14.8
18	Bridlington	1012.9	E	7	8	14.8	13.8	1011.2	E	4	8	16.3	15.0
19	Crosby	1012.3	SE	4	8	15.6	14.3	1012.2	NW	8	8	15.8	14.2
20	Valley	1012.2	NNE	6	8	14.5	14.0	1012.7	NNW	8	7	16.2	14.4
21	Waddington	1012.9	WSW	6	8	15.4	14.0	1011.3	WNW	3	7	18.5	12.6
22	Shawbury	1012.3	S	3	8	14.1	13.4	1011.3	WSW	4	7	18.4	13.0
23	Weybourne	1013.1	SSE	11	8	15.2	14.2	1011.4	NNE	6	7	16.8	15.0
24	Bedford	1012.8	WSW	2	8	14.5	13.4	1010.9	NE	5	8	19.0	14.5
25	Aberporth	1011.1	SSE	15	8	13.1	12.4	1012.7	NNW	7	8	15.7	14.5
26	Sennybridge	1012.3	N	1	7	11.4	11.0	1011.2	N	2	8	18.2	13.3
27	Wattisham	1013.3	SSE	4	7	14.4	14.0	1010.5	ENE	7	6	19.1	15.6
28	Almondsbury	1012.2	ESE	3	8	13.7	13.4	1011.3	NW	3	7	17.9	15.0
29	Heathrow	1012.8	E	1	8	14.7	13.8	1010.1	E	4	8	20.9	15.2
30	Manston	1013.3	SW	2	8	14.1	13.3	1009.6	NE	8	4	19.2	16.4
31	Chivenor	1010.7	E	10	8	14.5	13.5	1011.1	WSW	4	8	19.5	14.8
32	Exeter	1011.2	E	7	8	14.6	14.1	1011.0	NNE	5	8	18.5	15.9
33	Herstmonceux	1012.8	NNE	2	8	13.8	13.3	1009.3	NNE	5	7	19.4	15.3
34	Hurn	1012.1	NE	2	8	13.8	13.2	1010.6	NNW	4	8	16.1	15.7
35	Camborne	1011.0	W	4	6	11.8	11.6	1012.8	NW	9	7	16.3	12.8

Daily Weather Summary for Monday 12 July 2021

Selected European readings at (L) 0000 and (R) 1200 UTC

STATIONS		0000 UTC						1200 UTC					
NO	SITE	PRESS	WDIR	WSPD	CLOUD	TEMP	TDEW	PRESS	WDIR	WSPD	CLOUD	TEMP	TDEW
1	Murmansk	1017.1	N	6	6	11.6	8.0	1013.8	NNE	4	7	17.4	14.4
2	Helsinki	1020.4	W	2	0	14.4	13.5	1019.8	S	10	0	26.6	16.8
3	Stockholm	1019.4	-	0	-	15.4	14.9	1019.1	WSW	2	-	24.7	14.5
4	Oslo	1017.9	SSE	2	-	16.5	14.0	1018.2	SSW	5	5	23.2	13.4
5	Reykjavik	-	-	-	8	-	-	-	-	-	8	-	-
6	Moscow	1020.0	-	0	0	19.5	14.5	1018.9	N	2	0	31.1	12.0
7	Kiev	1015.8	N	2	0	23.8	14.8	1015.1	NE	4	7	27.0	18.9
8	Warsaw	1016.4	N	6	3	19.3	18.0	1012.8	ESE	10	5	30.7	16.7
9	Berlin	1015.4	S	2	-	20.0	15.9	1012.4	E	10	-	25.1	17.7
10	De Bilt	1014.5	-	0	8	14.3	14.2	1010.3	ESE	4	8	24.3	15.0
11	Dublin	1012.3	E	6	8	13.8	13.2	1013.6	NNW	6	7	17.5	14.3
12	Cork	1010.3	WNW	8	8	12.7	11.4	1013.9	NW	6	7	18.8	12.3
13	Sofia	1014.2	ESE	2	0	18.0	14.1	1011.4	NNE	4	2	29.1	13.4
14	Belgrade	1012.1	-	-	0	25.1	15.6	1012.7	-	-	1	31.9	17.6
15	Budapest	1014.1	N	2	-	19.6	17.4	1012.3	E	4	-	30.5	16.1
16	Prague	1016.2	SW	2	-	15.1	14.1	1012.7	SSE	2	4	23.4	14.1
17	Munich	1016.2	ENE	4	0	13.1	12.0	1009.2	ENE	6	3	25.1	14.0
18	Strasbourg	1014.2	NNW	2	-	14.2	13.2	1008.9	ENE	5	7	23.7	16.2
19	Paris	1011.8	N	2	5	16.8	14.1	1009.4	SSW	10	7	19.0	16.0
20	Jersey	1011.0	E	3	8	15.5	15.1	1010.9	WNW	10	8	14.8	14.0
21	Milan	1012.9	W	4	0	22.3	18.1	1012.9	N	3	2	28.5	18.7
22	Marseille	1016.6	SSW	2	8	22.7	15.0	1009.7	SSE	16	-	30.8	13.6
23	Bordeaux	1012.7	NW	8	8	19.2	15.5	1014.7	W	9	7	18.7	13.3
24	Rome	1014.2	E	4	0	20.3	18.5	1014.2	S	10	0	29.4	19.9
25	Ajaccio	1014.4	ENE	7	-	19.6	13.1	1011.0	SSW	9	-	31.8	19.1
26	Barcelona	1012.6	SW	6	7	24.6	22.0	1009.2	ESE	12	3	28.5	23.4
27	Majorca	1012.3	NE	2	3	24.0	14.7	1008.7	SSW	11	7	29.2	23.4
28	Madrid	1009.1	W	12	0	28.3	9.2	1011.1	W	18	1	26.8	5.3
29	Lisbon	1019.5	N	10	-	17.6	12.1	1022.4	N	6	2	22.8	8.9
30	Athens	1010.6	N	2	-	26.3	10.4	1010.7	NNE	8	2	35.8	4.6
31	Malta	1014.5	WSW	3	1	23.9	21.2	1014.6	SSW	8	0	29.5	22.7
32	Gibraltar	1015.2	W	7	8	27.1	16.8	1015.8	W	14	0	28.5	12.1

Daily Weather Summary for Monday 12 July 2021

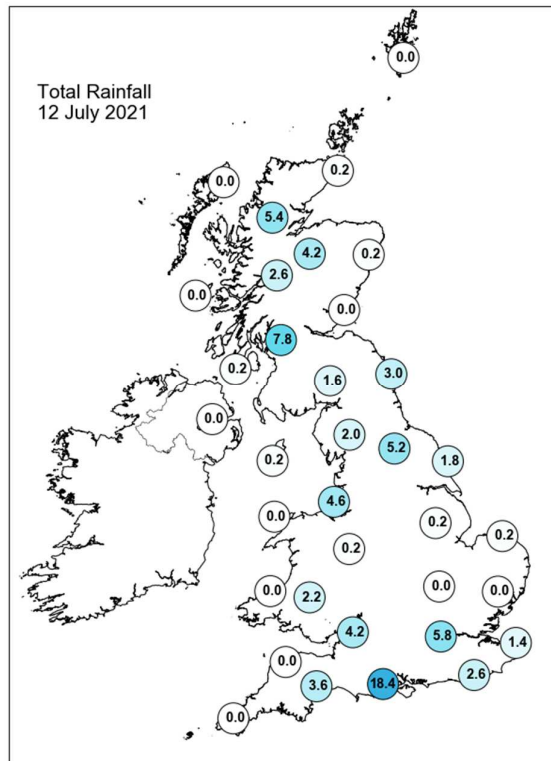
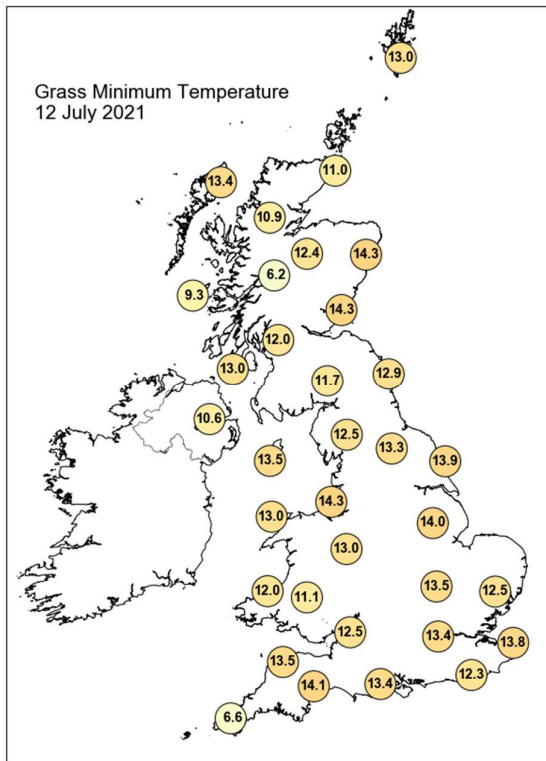
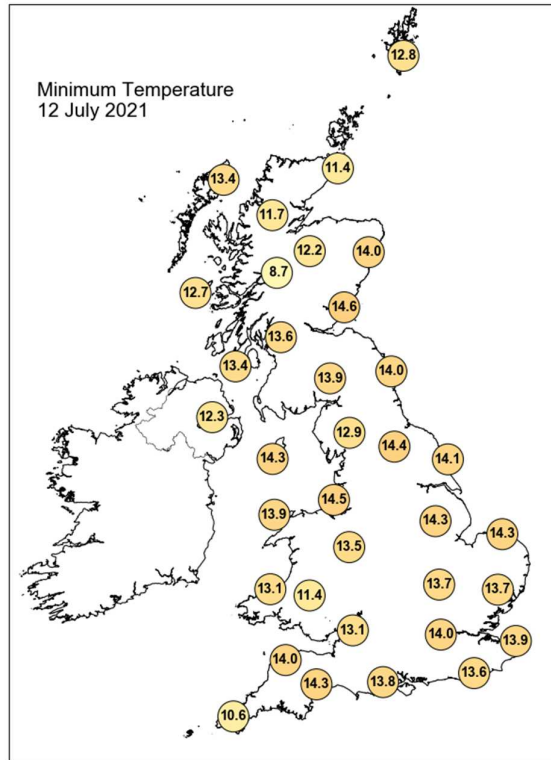
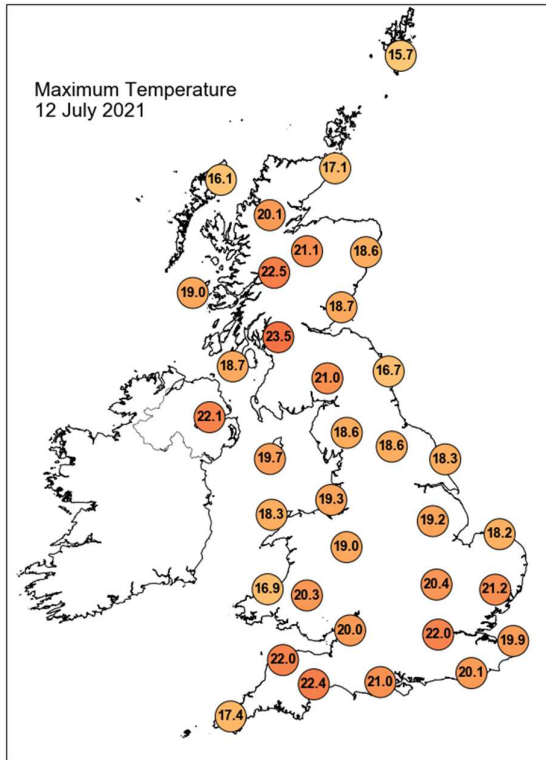

Daily Weather Summary for Monday 12 July 2021

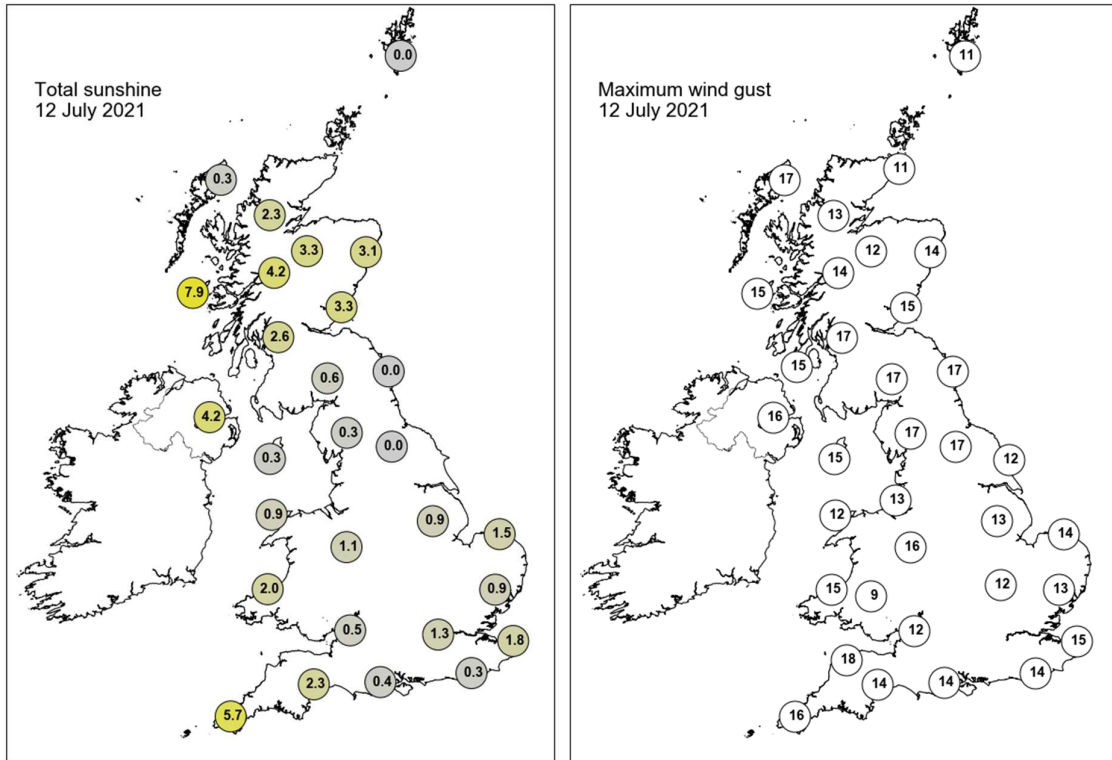

None of the selected stations observed a day of sleet or snow falling or non-zero snow depth at 0900 UTC.

Daily Weather Summary for Tuesday 13 July 2021

This day's summary created 20/07/2021 03:04

Summary of the UK Weather for Tuesday 13 July 2021

The night commenced with a veil of cloud across much of the UK, with clear spells in the breaks between. Isolated showers continued across southern stretches of the Pennines, and through eastern and southeastern England. These were largely light, and relatively fleeting in nature. The west of the UK saw driest and clearest conditions. It was a mild night for most. Through the morning showers drifted southwards over central England, the south, and Wales. Elsewhere saw some cloud cover with a good deal of sunny spells too. This largely continued throughout the afternoon with some showers also breaking out over northern and central Scotland. The sunniest conditions were found over the southwest and parts of Wales. Late into the evening these remaining showers eased to become generally clear and dry, with low cloud for some, especially around eastern coastlines.

Daily Extremes

<i>Highest Maximum</i>	24.9°C Grangemouth Refinery (Stirling (in Central Region), 2mAMSL)
<i>Lowest Maximum</i>	15.6°C Lerwick (Shetland, 82mAMSL)
<i>Highest Minimum</i>	16.4°C Morecambe No 2 (Lancashire, 7mAMSL)
<i>Lowest Minimum</i>	6.3°C Kinbrace, Hatchery (Sutherland, 103mAMSL)
<i>Lowest Grass Minimum</i>	4.0°C Balmoral (Aberdeenshire, 283mAMSL)
<i>Most Rainfall</i>	4.2mm Kinross (Kinross-shire, 116mAMSL)
<i>Most Sunshine</i>	12.8hr Bude (Cornwall, 15mAMSL)
<i>Highest Gust</i>	32Kt 37mph Berry Head (Devon, 58mAMSL)
<i>Highest Gust (mountain)</i>	24Kt 28mph Great Dun Fell No 2 (Cumbria, 847mAMSL)
<i>Greatest Snow Depth at 0900 UTC</i>	No non-zero values.

mAMSL refers to station elevation in metres above mean sea level

Daily Weather Summary for Tuesday 13 July 2021

North Atlantic and Europe analysis charts and satellite images at 0000 UTC

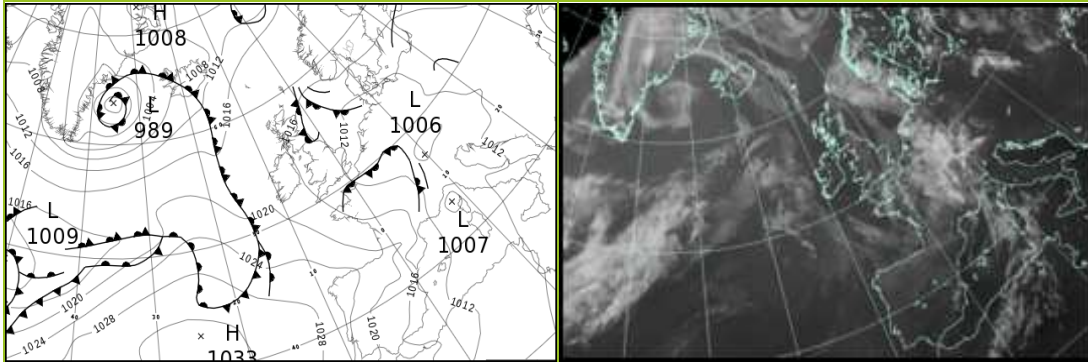

North Atlantic and Europe analysis charts and satellite images at 1200 UTC

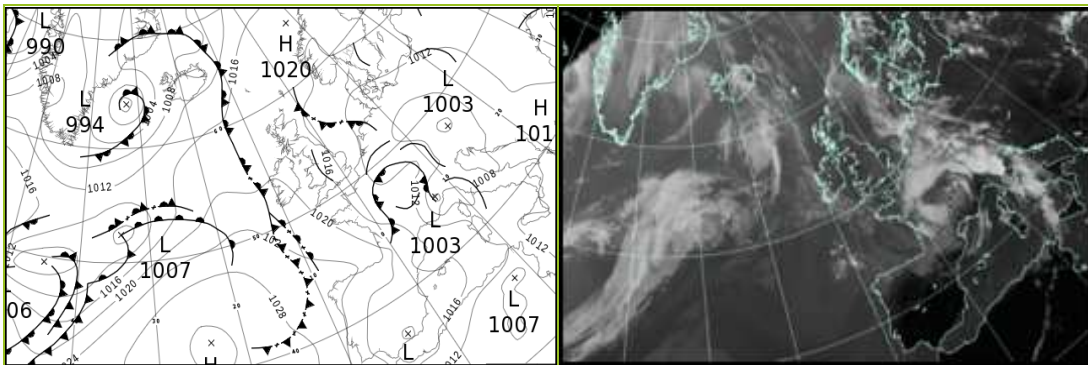

All satellite imagery copyright Met Office and EUMETSAT (European Organisation for the Exploitation of Meteorological Satellites). These show infra-red images from the geostationary MSG satellite. The rainfall rates are derived from both rain-radar and satellite data.

Daily Weather Summary for Tuesday 13 July 2021

UK satellite and rain-radar precipitation rates at (L) 0000 and (R) 1200 UTC

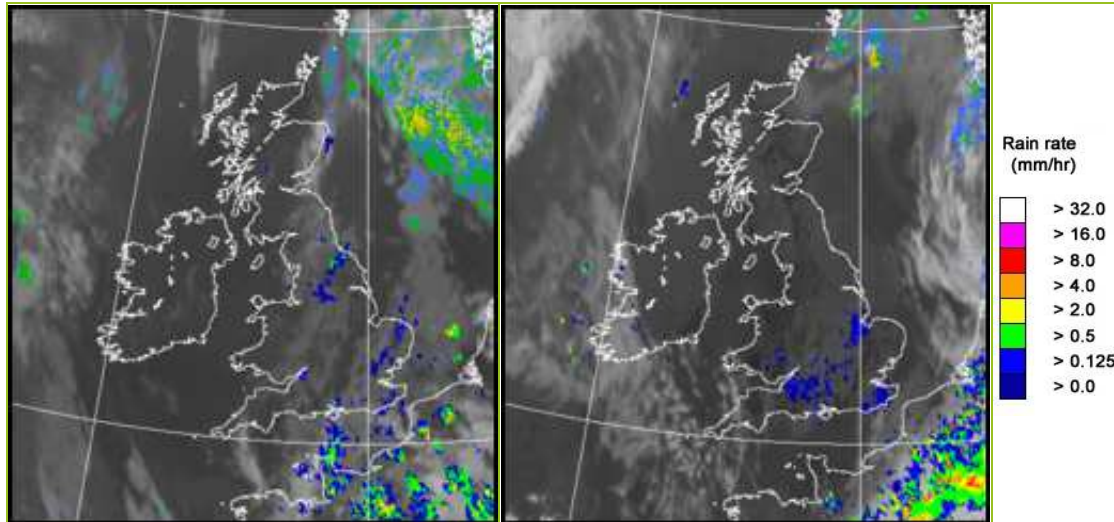

UK wind speed and direction at (L) 0000 and (R) 1200 UTC

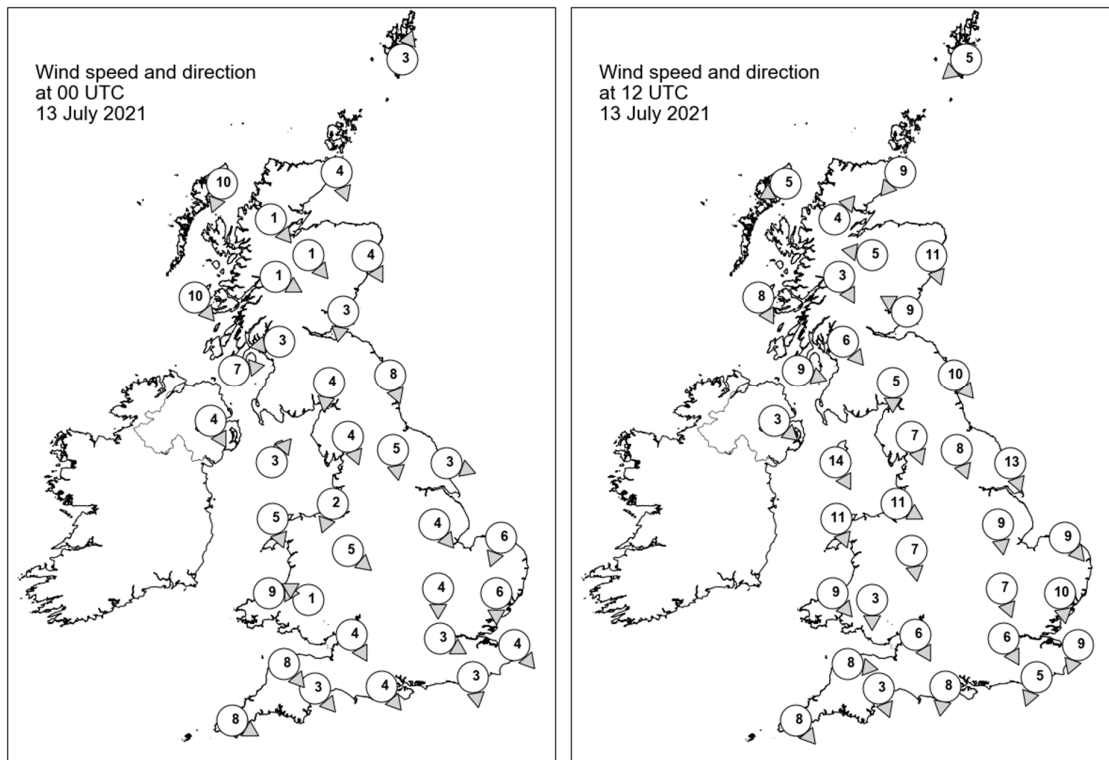

Daily Weather Summary for Tuesday 13 July 2021

Selected UK readings at (L) 0000 and (R) 1200 UTC

STATIONS		0000 UTC						1200 UTC					
NO	SITE	PRESS	WDIR	WSPD	CLOUD	TEMP	TDEW	PRESS	WDIR	WSPD	CLOUD	TEMP	TDEW
1	Lerwick	1017.4	SSW	3	8	13.4	13.4	1018.2	NE	5	8	15.0	13.0
2	Wick	1016.8	NNW	4	8	12.4	12.4	1018.0	NE	9	8	16.7	13.7
3	Stornoway	1016.9	NNE	10	8	13.5	12.5	1018.2	ENE	5	8	15.9	13.9
4	Loch Glascarnoch	1016.9	NW	1	1	11.3	10.5	1017.4	SW	4	7	18.4	13.2
5	Aviemore	1016.4	NW	1	6	12.1	11.9	1017.0	E	5	5	18.7	11.3
6	Dyce	1016.0	NNW	4	6	13.4	11.6	1017.0	NNW	11	8	15.9	13.3
7	Tulloch Bridge	1016.5	WNW	1	8	13.8	13.7	1017.5	NNW	3	6	19.7	13.8
8	Tiree	1016.5	NW	10	0	13.5	13.0	1019.2	NNW	8	7	15.6	13.3
9	Leuchars	1015.7	N	3	8	13.1	12.6	1017.0	ESE	9	4	18.4	12.9
10	Bishopton	1015.7	E	3	8	14.9	13.1	1017.1	NW	6	2	21.1	14.3
11	Machrihanish	1016.0	W	7	0	13.2	13.0	1018.9	WNW	9	8	14.8	13.8
12	Boulmer	1014.4	NNW	8	8	14.7	14.0	1016.6	NW	10	7	16.4	13.5
13	Eskdalemuir	1015.4	N	4	8	14.4	12.8	1016.7	N	5	8	19.7	11.6
14	Aldergrove	1016.6	NNW	4	0	12.7	12.3	1019.0	NW	3	7	17.8	12.5
15	Shap	1014.7	NNW	4	8	13.9	12.7	1016.9	NNW	7	7	18.0	12.6
16	Leeming	1013.8	N	5	8	15.3	15.2	1016.7	NNW	8	7	17.5	13.2
17	Ronaldsway	1014.8	SW	3	1	15.1	13.7	1018.2	NNW	14	1	17.2	12.6
18	Bridlington	1012.7	WNW	3	7	14.2	13.3	1015.4	NNW	13	8	17.5	13.8
19	Crosby	1014.2	NNE	2	8	15.6	15.0	1017.3	WNW	11	0	20.4	16.3
20	Valley	1015.1	NNW	5	0	13.9	13.0	1018.8	NNW	11	6	15.8	13.8
21	Waddington	1013.1	NW	4	8	15.3	14.3	1016.5	N	9	8	16.3	13.6
22	Shawbury	1014.0	NW	5	8	15.3	14.2	1016.3	N	7	5	20.7	14.9
23	Weybourne	1012.6	NNE	6	8	15.5	13.9	1015.1	NW	9	3	18.4	15.5
24	Bedford	1012.9	N	4	4	15.2	14.1	1015.7	NNW	7	7	19.2	13.9
25	Aberporth	1015.4	W	9	8	13.7	13.7	1018.9	NW	9	8	14.6	14.2
26	Sennybridge	1015.4	ESE	1	5	10.6	10.3	1016.3	N	3	5	21.8	15.3
27	Wattisham	1011.9	N	6	5	14.6	14.0	1014.2	N	10	5	20.4	15.3
28	Almondsbury	1013.8	NNW	4	8	15.9	15.2	1016.6	NNW	6	8	19.0	15.1
29	Heathrow	1012.3	WNW	3	7	16.0	14.9	1015.5	NNW	6	8	20.2	14.0
30	Manston	1011.4	NW	4	8	16.0	15.9	1014.2	NNE	9	2	20.8	15.4
31	Chivenor	1015.2	NW	8	8	15.3	13.9	1017.8	W	8	5	19.9	15.6
32	Exeter	1014.2	NW	3	8	14.2	13.3	1016.6	NNW	3	8	22.0	14.2
33	Herstmonceux	1011.7	N	3	8	15.8	15.4	1014.4	NNE	5	7	21.7	15.1
34	Hurn	1012.9	NW	4	1	14.3	13.5	1015.8	N	8	8	20.4	15.7
35	Camborne	1016.5	WNW	8	7	14.7	14.4	1019.1	NW	8	8	16.7	15.8

Daily Weather Summary for Tuesday 13 July 2021

Selected European readings at (L) 0000 and (R) 1200 UTC

STATIONS		0000 UTC						1200 UTC					
NO	SITE	PRESS	WDIR	WSPD	CLOUD	TEMP	TDEW	PRESS	WDIR	WSPD	CLOUD	TEMP	TDEW
1	Murmansk	1015.1	N	12	7	13.3	11.8	1017.0	SSW	6	3	19.7	9.9
2	Helsinki	1018.9	NW	2	0	15.2	13.1	1017.6	SSW	6	0	29.2	14.6
3	Stockholm	1018.5	-	0	-	15.0	14.4	1017.1	ENE	10	-	26.3	15.8
4	Oslo	1017.8	NNE	4	-	14.7	8.7	1016.3	NNE	4	4	25.7	12.2
5	Reykjavik	-	-	-	8	-	-	1009.6	S	13	7	11.4	6.6
6	Moscow	1019.7	-	0	0	19.0	15.4	1017.2	E	2	0	32.7	11.9
7	Kiev	1015.7	-	0	5	19.5	16.9	1014.8	SSE	2	2	30.2	16.9
8	Warsaw	1014.3	ESE	4	5	17.6	16.8	1011.8	ESE	6	4	25.5	19.4
9	Berlin	1010.9	E	4	-	17.2	15.4	1008.5	E	8	-	29.3	16.3
10	De Bilt	1009.9	-	0	8	16.6	16.4	1011.0	N	8	8	19.7	17.1
11	Dublin	1016.5	WNW	8	3	14.0	13.2	1019.5	W	12	7	17.7	13.9
12	Cork	1018.0	NNW	14	5	13.8	12.0	1020.3	WNW	8	7	18.3	13.5
13	Sofia	1014.3	SE	2	0	19.2	13.6	1011.2	NE	2	2	30.6	16.0
14	Belgrade	1012.2	-	-	1	25.3	18.5	1009.4	-	-	1	36.6	15.4
15	Budapest	1012.0	N	2	-	20.1	17.3	1009.6	SSE	8	-	33.9	16.3
16	Prague	1010.4	-	0	-	17.1	14.2	1005.4	ENE	6	6	28.0	19.8
17	Munich	1007.2	E	6	8	18.8	14.2	1009.7	WSW	12	8	16.4	11.7
18	Strasbourg	1009.7	N	4	8	18.8	18.5	1011.6	SSW	10	8	16.6	15.6
19	Paris	1011.7	WSW	8	8	15.9	14.9	1012.1	NNW	3	8	17.8	17.0
20	Jersey	1013.8	WNW	7	8	14.9	14.6	1016.8	N	11	7	18.4	15.7
21	Milan	1009.5	ENE	3	-	24.3	18.8	1005.6	ESE	15	2	27.9	19.1
22	Marseille	1012.3	NW	16	8	19.3	15.0	1011.0	NW	18	-	24.9	9.2
23	Bordeaux	1018.2	SW	5	-	13.7	12.6	1018.6	WNW	15	8	17.4	15.7
24	Rome	1011.3	ESE	5	-	23.2	20.1	1009.8	SSE	17	8	29.0	21.5
25	Ajaccio	1008.2	NNE	4	-	26.1	18.8	1011.8	WNW	10	-	26.3	13.8
26	Barcelona	1013.1	WSW	8	3	22.6	6.4	1014.9	SW	12	1	25.2	10.3
27	Majorca	1012.5	ENE	14	5	23.0	17.5	1016.1	SW	7	1	27.1	10.2
28	Madrid	1018.6	N	10	0	17.5	5.8	1018.6	W	4	0	23.4	3.7
29	Lisbon	1024.1	N	10	-	16.5	11.2	1022.4	N	14	0	23.8	9.4
30	Athens	1011.8	N	2	-	26.6	9.4	1010.5	NNE	9	1	36.0	8.1
31	Malta	1014.0	SSW	5	1	25.4	23.8	1013.0	S	12	0	30.1	21.9
32	Gibraltar	1018.2	W	9	0	21.6	15.5	1018.0	SSW	14	0	24.8	13.1

Daily Weather Summary for Tuesday 13 July 2021

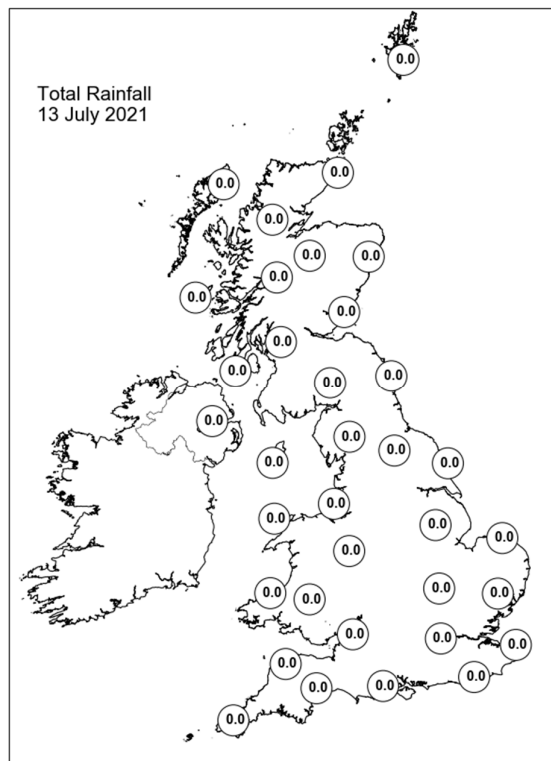
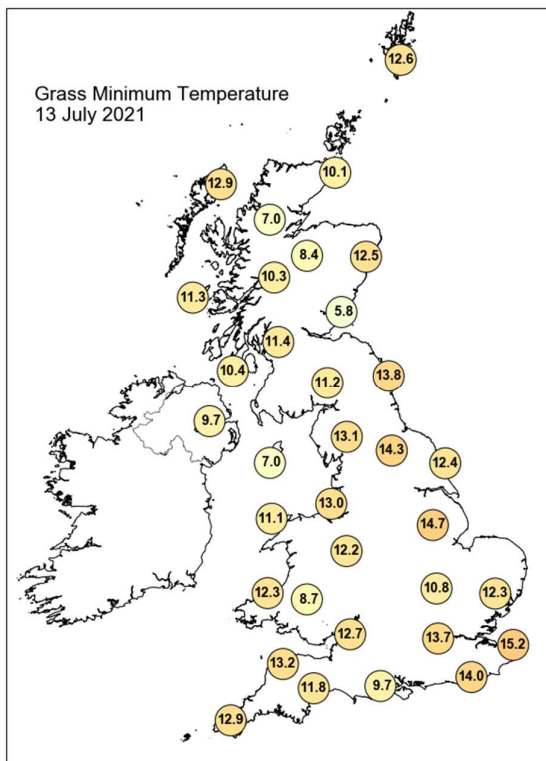
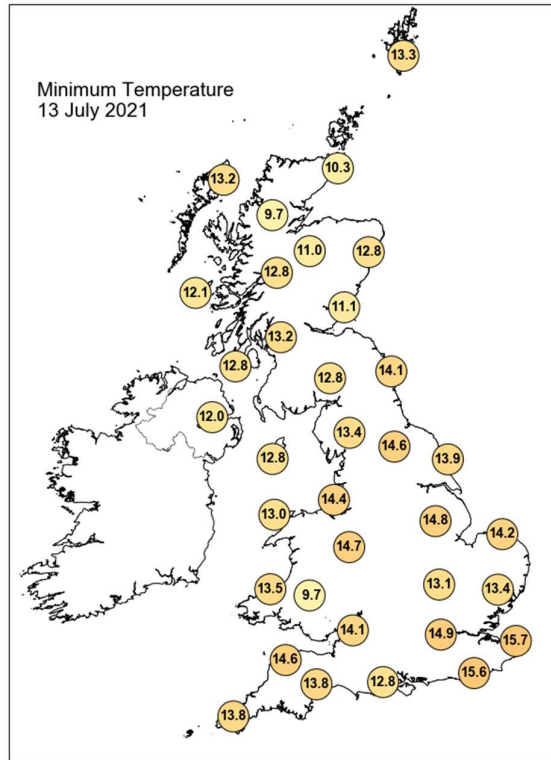
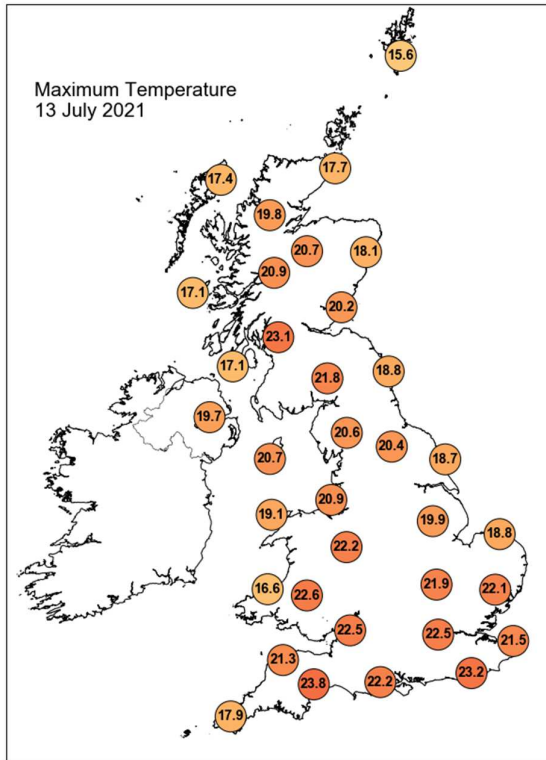

Daily Weather Summary for Tuesday 13 July 2021

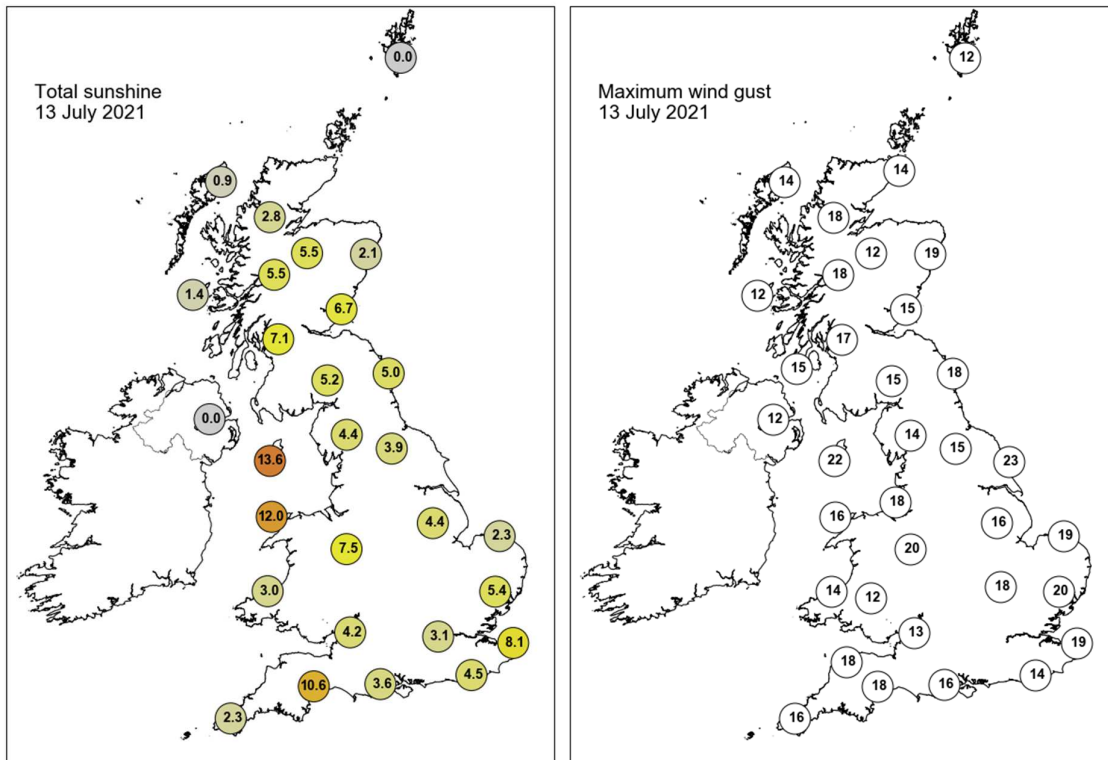

None of the selected stations observed a day of sleet or snow falling or non-zero snow depth at 0900 UTC.

Daily Weather Summary for Wednesday 14 July 2021

This day's summary created 21/07/2021 03:03

Summary of the UK Weather for Wednesday 14 July 2021

The day began dry and with clear skies across central parts of the UK, though some sea fret from the North Sea gave some low cloud and fog along the north eastern coasts and the odd bit of drizzle. Low cloud and fog also affected Northern Ireland and some western coastal areas ahead of an occlusion. The morning was fine and dry for much of the UK with plenty of lengthy sunny spells across the country, although some areas along the east coast remained fairly grey with the cloud from earlier lingering. Cloud also moved over the very north of Scotland, accompanied by a few showers. Settled conditions continued through the afternoon with showers clearing over northern Scotland and some sunny spells developing too. Through the evening, low cloud moved in from the northwest to cover much of Scotland, parts of Wales, and northern England. This brought with it some drizzly patches, mainly concentrated over western Scotland. Despite this it remained mild.

Daily Extremes

<i>Highest Maximum</i>	25.5°C Gosport, Fleetlands (Hampshire, 1mAMSL)
<i>Lowest Maximum</i>	15.5°C Fair Isle (Shetland, 57mAMSL)
<i>Highest Minimum</i>	16.0°C Bude (Cornwall, 15mAMSL)
<i>Lowest Minimum</i>	5.7°C St Harmon No 2 (Powys, 291mAMSL)
<i>Lowest Grass Minimum</i>	3.2°C Balmoral (Aberdeenshire, 283mAMSL)
<i>Most Rainfall</i>	6.0mm Stenigot (Lincolnshire, 150mAMSL)
<i>Most Sunshine</i>	14.4hr Preston, Cove House (Dorset, 44mAMSL)
<i>Highest Gust</i>	34Kt 39mph Stornoway Airport (Western Isles, 15mAMSL)
<i>Highest Gust (mountain)</i>	31Kt 36mph Glen Ogle (Perthshire (in Central Region), 564mAMSL)
<i>Greatest Snow Depth at 0900 UTC</i>	No non-zero values.

mAMSL refers to station elevation in metres above mean sea level

Daily Weather Summary for Wednesday 14 July 2021

North Atlantic and Europe analysis charts and satellite images at 0000 UTC

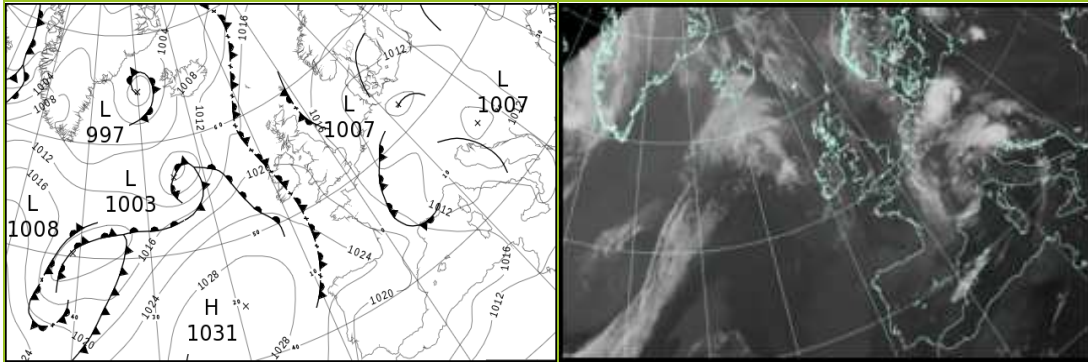

North Atlantic and Europe analysis charts and satellite images at 1200 UTC

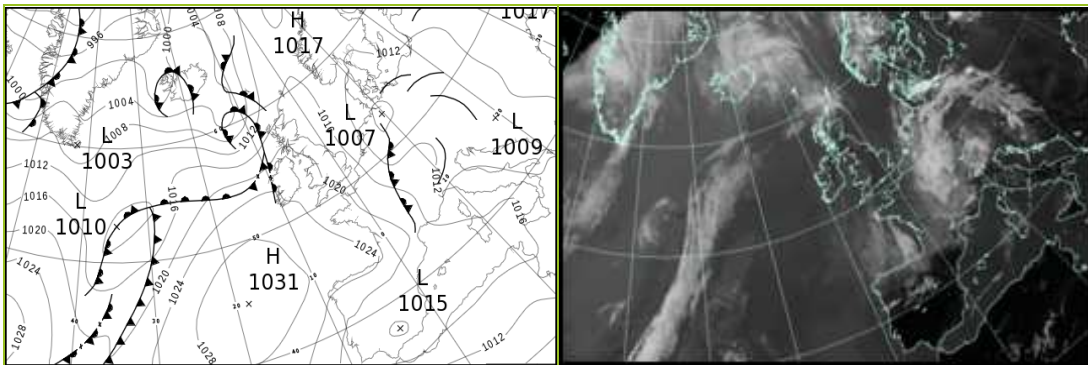

All satellite imagery copyright Met Office and EUMETSAT (European Organisation for the Exploitation of Meteorological Satellites). These show infra-red images from the geostationary MSG satellite. The rainfall rates are derived from both rain-radar and satellite data.

Daily Weather Summary for Wednesday 14 July 2021

UK satellite and rain-radar precipitation rates at (L) 0000 and (R) 1200 UTC

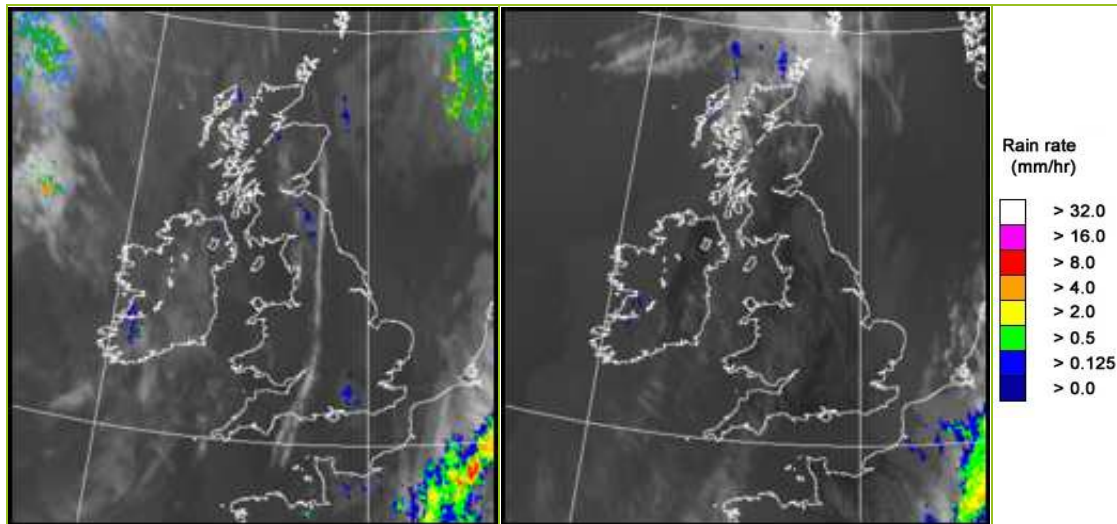

UK wind speed and direction at (L) 0000 and (R) 1200 UTC

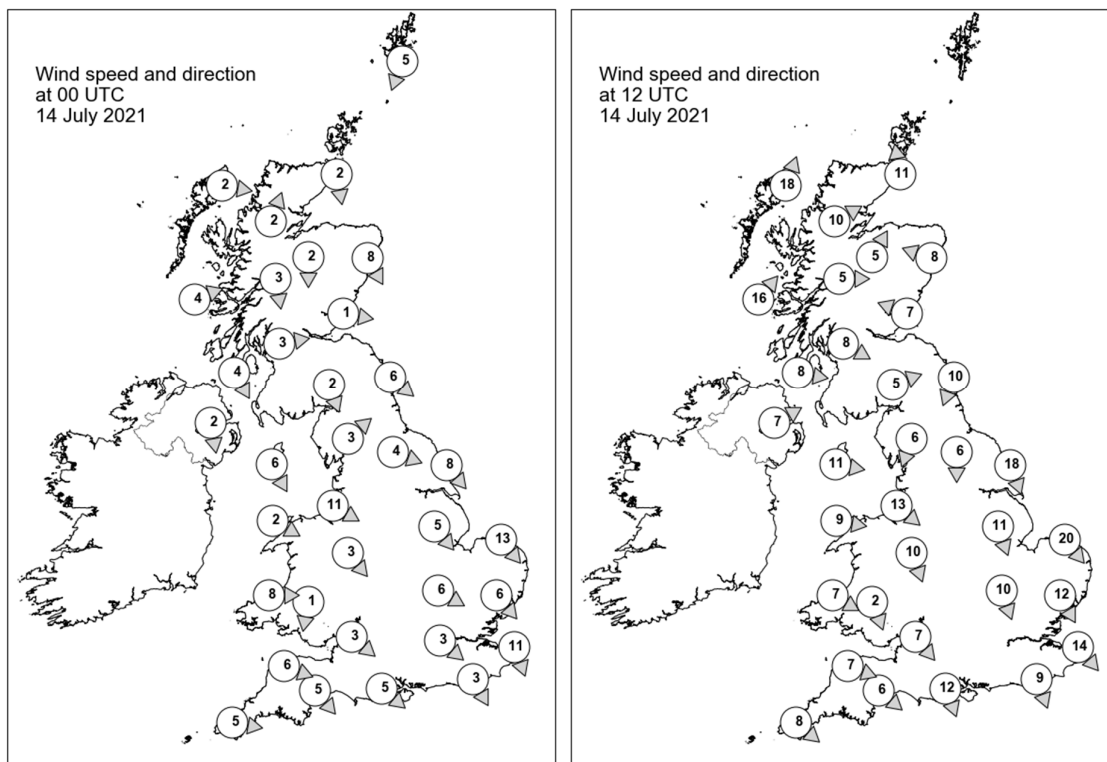

Daily Weather Summary for Wednesday 14 July 2021

Selected UK readings at (L) 0000 and (R) 1200 UTC

STATIONS		0000 UTC						1200 UTC					
NO	SITE	PRESS	WDIR	WSPD	CLOUD	TEMP	TDEW	PRESS	WDIR	WSPD	CLOUD	TEMP	TDEW
1	Lerwick	1018.2	NNE	5	8	13.4	13.0	-	-	-	-	-	-
2	Wick	1018.6	N	2	6	11.8	11.1	1016.5	S	11	1	17.6	14.5
3	Stornoway	1018.8	W	2	8	13.8	11.7	1015.7	SSW	18	8	15.4	13.1
4	Loch Glascarnoch	1019.2	SSW	2	7	13.7	12.7	1017.4	WSW	10	7	16.9	11.3
5	Aviemore	1018.6	N	2	7	13.8	12.1	1016.7	SSW	5	1	21.6	12.7
6	Dyce	1018.2	NNW	8	8	14.0	12.8	1017.7	ESE	8	2	19.3	13.0
7	Tulloch Bridge	1019.7	N	3	8	13.5	11.9	1019.3	W	5	7	16.8	11.8
8	Tiree	1019.3	WSW	4	8	13.6	12.8	1019.1	SW	16	7	15.6	11.7
9	Leuchars	1018.2	W	1	0	12.5	11.9	1018.2	ESE	7	7	18.9	15.5
10	Bishopton	1018.7	W	3	0	12.1	10.4	1019.6	WNW	8	7	18.7	12.4
11	Machrihanish	1019.3	NNW	4	6	11.9	11.5	1020.7	W	8	8	15.8	13.3
12	Boulmer	1017.4	NW	6	8	14.9	13.5	1018.8	NNE	10	0	16.9	13.8
13	Eskdalemuir	1018.7	NNW	2	8	13.1	11.7	1018.6	WSW	5	2	20.8	13.0
14	Aldergrove	1019.7	N	2	8	14.3	11.6	1020.9	WSW	7	5	19.8	12.5
15	Shap	1018.6	SW	3	0	10.9	10.3	1019.0	NNE	6	5	19.2	14.3
16	Leeming	1017.6	WNW	4	7	14.0	13.1	1018.8	N	6	4	20.9	14.9
17	Ronaldsway	1019.4	NNW	6	2	15.1	10.8	1020.9	W	11	3	18.2	12.3
18	Bridlington	1016.0	NW	8	8	14.9	12.9	1017.8	NNW	18	5	17.9	13.6
19	Crosby	1018.8	WNW	11	3	16.3	14.9	1020.8	NW	13	3	20.2	14.4
20	Valley	1020.0	WNW	2	6	13.6	12.8	1021.5	W	9	2	19.7	13.4
21	Waddington	1017.1	NW	5	3	15.2	12.7	1018.5	NNW	11	3	19.9	14.2
22	Shawbury	1019.0	NW	3	2	13.1	11.7	1020.1	NNW	10	5	20.2	13.2
23	Weybourne	1015.9	NW	13	6	15.1	14.1	1017.2	NW	20	8	15.9	15.4
24	Bedford	1017.2	WNW	6	7	15.0	12.8	1018.1	NNW	10	5	22.4	15.4
25	Aberporth	1020.5	W	8	8	14.3	13.3	1022.0	WNW	7	5	16.2	14.8
26	Sennybridge	1020.4	N	1	0	9.9	9.4	1020.7	NNW	2	7	18.8	12.4
27	Wattisham	1016.0	NW	6	1	13.3	12.7	1017.4	NNW	12	8	16.3	14.5
28	Almondsbury	1018.5	NW	3	0	16.1	14.2	1019.8	NW	7	2	22.1	14.4
29	Heathrow	1017.2	NW	3	7	17.4	13.6	1018.3	-	-	6	22.2	14.0
30	Manston	1015.5	NNW	11	0	15.4	13.3	1017.2	NW	14	8	17.6	15.0
31	Chivenor	1020.0	WNW	6	0	14.6	13.6	1021.5	WNW	7	3	19.5	15.4
32	Exeter	1019.0	NW	5	0	14.5	13.4	1020.4	NW	6	3	22.2	15.6
33	Herstmonceux	1016.3	NNW	3	0	14.5	12.8	1017.7	NNW	9	8	20.6	14.1
34	Hurn	1017.8	NW	5	0	14.9	14.1	1019.2	NNW	12	0	22.5	14.8
35	Camborne	1021.5	W	5	8	14.6	14.1	1022.7	NW	8	7	17.1	15.3

Daily Weather Summary for Wednesday 14 July 2021

Selected European readings at (L) 0000 and (R) 1200 UTC

STATIONS		0000 UTC						1200 UTC					
NO	SITE	PRESS	WDIR	WSPD	CLOUD	TEMP	TDEW	PRESS	WDIR	WSPD	CLOUD	TEMP	TDEW
1	Murmansk	1012.6	SE	2	7	14.7	12.9	1015.3	N	8	8	13.9	9.4
2	Helsinki	1016.7	WSW	2	5	17.8	16.3	1014.6	S	8	0	30.9	12.9
3	Stockholm	1015.9	-	0	-	20.6	17.6	1014.6	ENE	8	-	29.1	15.0
4	Oslo	1014.8	NNE	6	-	21.3	12.7	1012.7	NE	6	8	24.1	19.2
5	Reykjavik	-	-	-	8	-	-	1001.2	S	8	8	9.5	6.7
6	Moscow	1017.3	-	0	0	21.5	17.6	1014.1	SSW	2	5	32.6	13.0
7	Kiev	1016.3	SSW	4	0	22.6	18.1	1015.6	S	4	3	31.8	17.8
8	Warsaw	1010.9	E	6	1	19.9	17.5	1010.6	SE	4	7	32.1	21.3
9	Berlin	1007.6	E	8	-	20.8	18.9	1009.6	ESE	10	-	24.2	17.9
10	De Bilt	1011.8	NNW	6	8	17.3	17.1	1011.5	NNW	10	8	19.5	16.9
11	Dublin	1020.6	W	4	4	11.4	10.7	1021.7	W	12	7	20.1	13.8
12	Cork	1021.3	NNW	12	4	14.5	12.5	1023.8	WNW	8	7	17.8	13.0
13	Sofia	1013.6	-	0	0	20.0	13.9	1011.6	E	4	1	32.1	13.7
14	Belgrade	1008.7	-	-	0	28.7	14.2	1008.6	-	-	7	36.6	15.5
15	Budapest	1009.3	ESE	6	-	25.5	16.1	1008.9	SSE	4	-	33.5	15.0
16	Prague	1010.2	WSW	6	-	16.6	14.8	1010.4	W	4	5	21.7	14.8
17	Munich	1012.4	S	2	7	13.9	12.1	1011.9	W	6	7	17.7	11.7
18	Strasbourg	1012.4	SSE	3	-	12.2	11.7	1012.3	S	6	7	19.9	13.8
19	Paris	1014.3	NW	10	8	16.1	15.3	1016.4	NNW	7	7	20.6	14.5
20	Jersey	1018.7	NNW	9	3	16.1	14.5	1021.0	NNW	12	1	18.8	14.7
21	Milan	1008.3	SSW	3	0	16.9	14.3	1012.1	NE	8	7	20.8	16.4
22	Marseille	1013.9	W	22	8	18.0	14.5	1015.5	WNW	17	6	27.6	12.0
23	Bordeaux	1020.7	W	9	8	16.8	15.1	1022.5	NW	11	8	20.2	15.4
24	Rome	1012.3	WSW	10	-	21.6	15.2	1014.6	WSW	13	4	26.2	16.9
25	Ajaccio	1014.7	ENE	3	-	20.1	14.0	1016.5	W	9	8	24.1	13.6
26	Barcelona	1016.7	N	7	0	21.3	13.5	1018.6	S	9	1	25.6	13.0
27	Majorca	1017.6	-	0	2	19.8	12.8	1017.6	WSW	16	3	28.5	12.8
28	Madrid	1019.6	NNE	3	7	18.2	4.8	1017.3	N	7	5	26.1	4.8
29	Lisbon	1020.3	N	10	-	17.4	12.1	1017.7	NNE	6	1	29.1	12.9
30	Athens	1010.8	N	2	-	27.9	6.4	1011.2	NNE	8	1	36.8	11.6
31	Malta	1013.0	SSW	3	0	24.6	23.1	1013.7	NNE	8	1	30.7	23.6
32	Gibraltar	1017.5	ENE	4	0	19.8	13.8	1018.1	E	13	5	21.4	17.7

Daily Weather Summary for Wednesday 14 July 2021

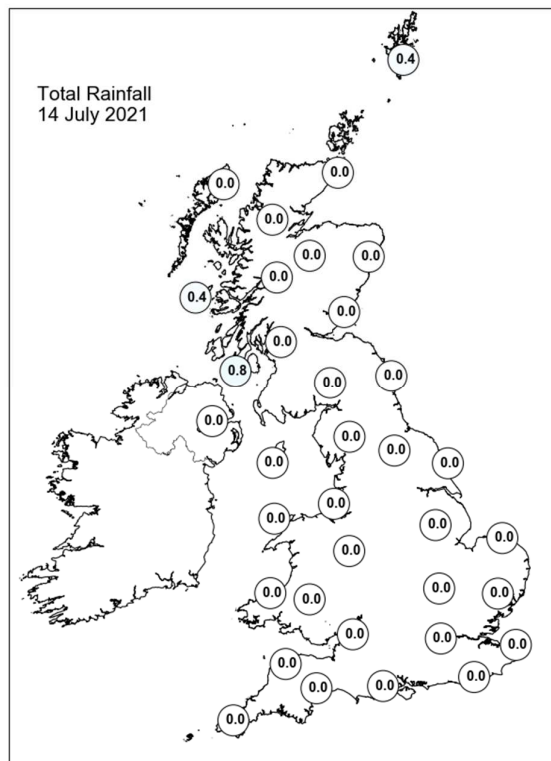
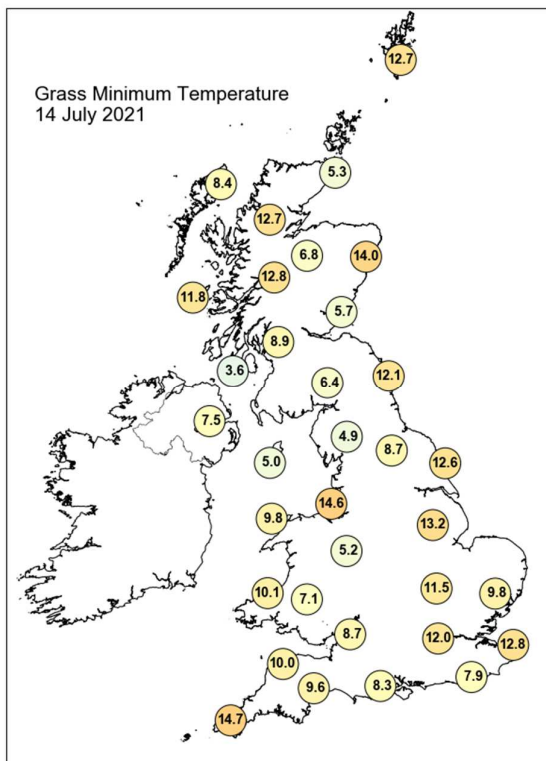
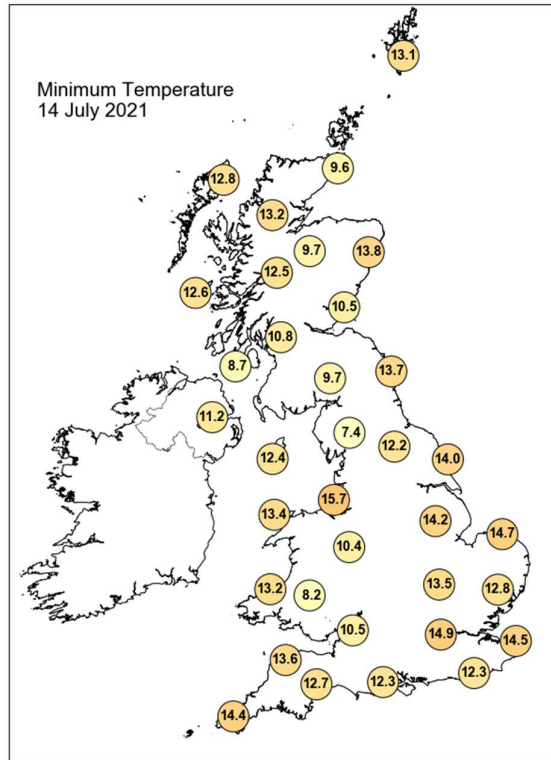
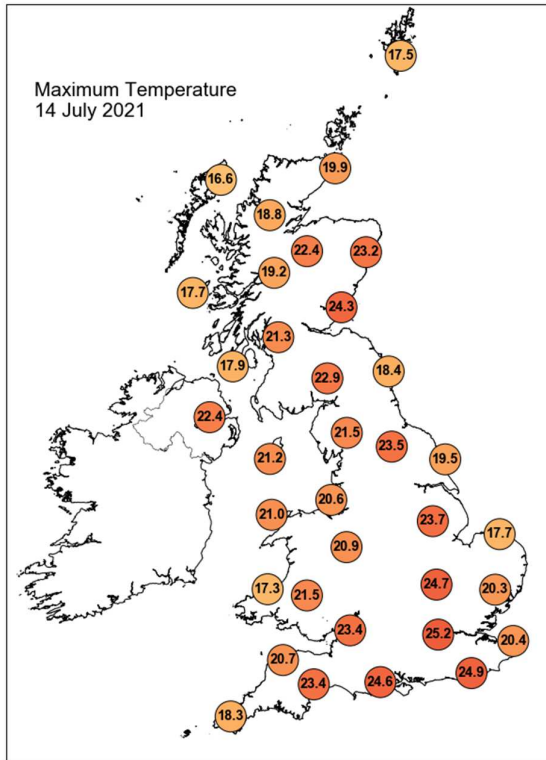

Daily Weather Summary for Wednesday 14 July 2021

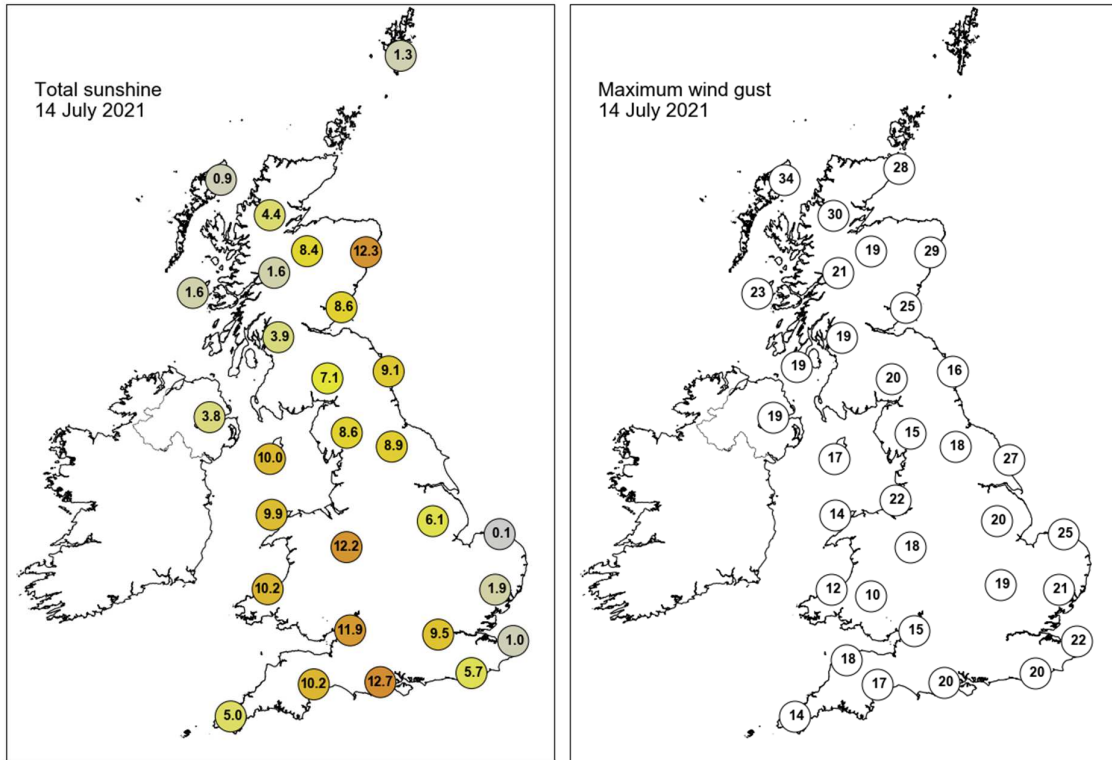

None of the selected stations observed a day of sleet or snow falling or non-zero snow depth at 0900 UTC.

Daily Weather Summary for Thursday 15 July 2021

This day's summary created 22/07/2021 03:03

Summary of the UK Weather for Thursday 15 July 2021

The day began calm and settled, with clear skies across the majority of the UK. However, Northern Ireland, north Wales, the west coast of Scotland and the north west of England saw some low cloud approach from the west, and with it the odd bit of drizzle. As the morning progressed, cloud began to lift and clear southeastwards across the country, with western parts seeing largely clear skies by midday; the exception being Northern Ireland, which saw lingering low cloud. It was a dry day for most, with only some very patchy drizzle across western parts at times during the day. Through the afternoon, cloud continued to clear, leaving clear skies for most by the evening; only northern and western Scotland, and Northern Ireland, saw persisting cloud cover. It was a warm day across the country, with light winds for all, and the highest temperatures occurred for western parts.

Daily Extremes

<i>Highest Maximum</i>	26.4°C Grangemouth Refinery (Stirling (in Central Region), 2mAMSL)
<i>Lowest Maximum</i>	14.7°C Fair Isle (Shetland, 57mAMSL)
<i>Highest Minimum</i>	15.9°C Morecambe No 2 (Lancashire, 7mAMSL) also Blackpool, Squires Gate (Lancashire, 10mAMSL)
<i>Lowest Minimum</i>	7.8°C Balmoral (Aberdeenshire, 283mAMSL)
<i>Lowest Grass Minimum</i>	3.8°C Balmoral (Aberdeenshire, 283mAMSL)
<i>Most Rainfall</i>	0.6mm Stornoway Airport (Western Isles, 15mAMSL)
<i>Most Sunshine</i>	15.3hr Eskdalemuir (Dumfriesshire, 236mAMSL)
<i>Highest Gust</i>	31Kt 36mph Fair Isle (Shetland, 57mAMSL)
<i>Highest Gust (mountain)</i>	33Kt 38mph Great Dun Fell No 2 (Cumbria, 847mAMSL)
<i>Greatest Snow Depth at 0900 UTC</i>	No non-zero values.

mAMSL refers to station elevation in metres above mean sea level

Daily Weather Summary for Thursday 15 July 2021

North Atlantic and Europe analysis charts and satellite images at 0000 UTC

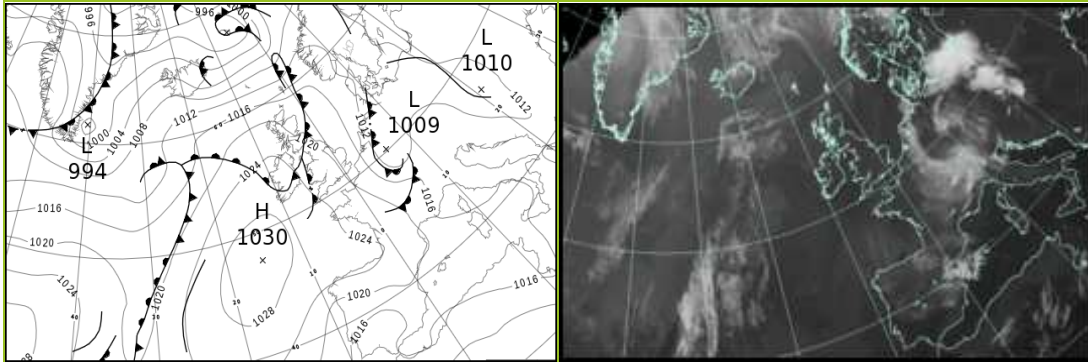

North Atlantic and Europe analysis charts and satellite images at 1200 UTC

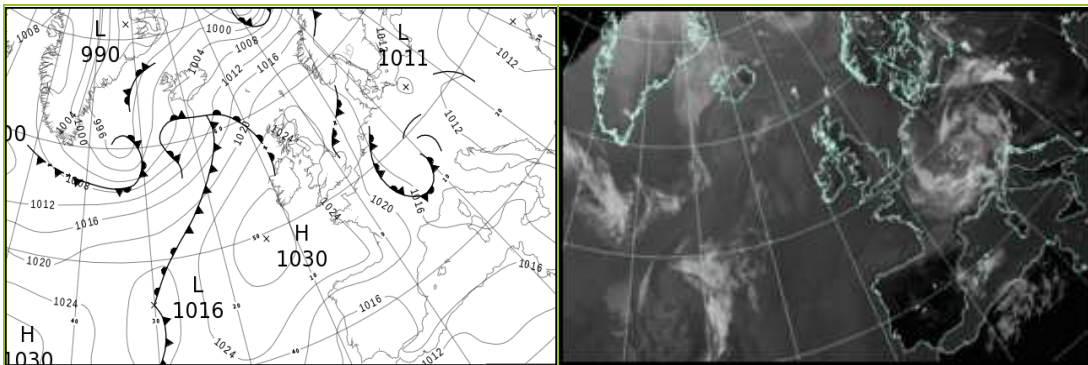

All satellite imagery copyright Met Office and EUMETSAT (European Organisation for the Exploitation of Meteorological Satellites). These show infra-red images from the geostationary MSG satellite. The rainfall rates are derived from both rain-radar and satellite data.

Daily Weather Summary for Thursday 15 July 2021

UK satellite and rain-radar precipitation rates at (L) 0000 and (R) 1200 UTC

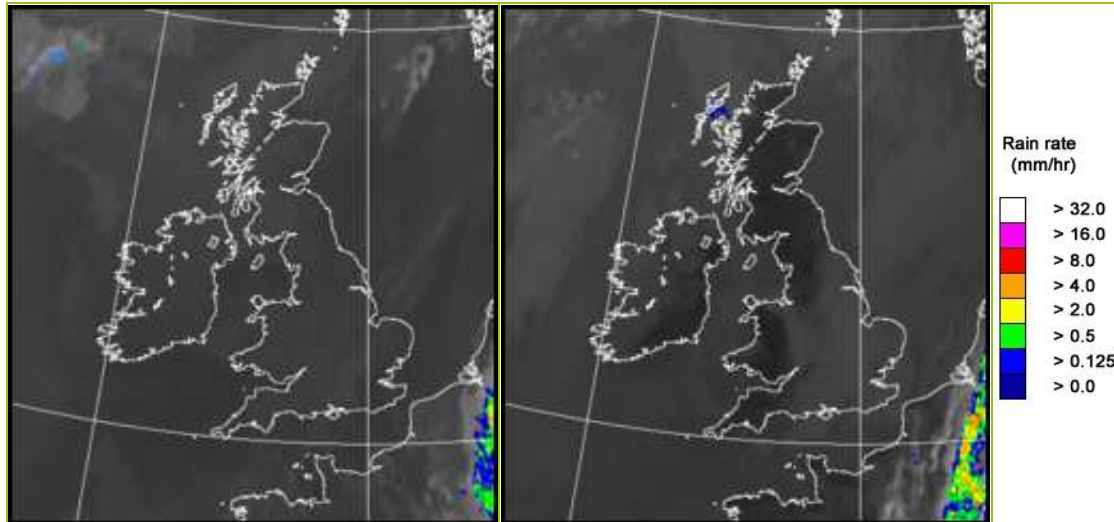

UK wind speed and direction at (L) 0000 and (R) 1200 UTC

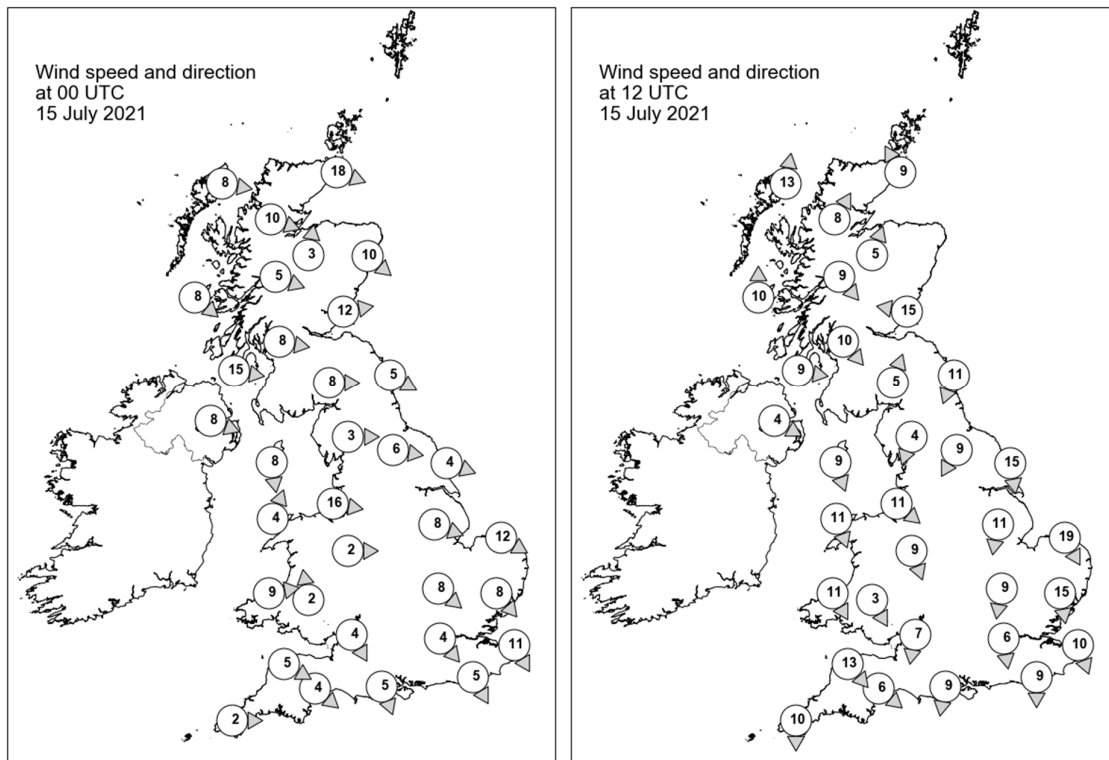

Daily Weather Summary for Thursday 15 July 2021

Selected UK readings at (L) 0000 and (R) 1200 UTC

STATIONS		0000 UTC						1200 UTC					
NO	SITE	PRESS	WDIR	WSPD	CLOUD	TEMP	TDEW	PRESS	WDIR	WSPD	CLOUD	TEMP	TDEW
1	Lerwick	-	-	-	-	-	-	1022.2	-	-	8	13.2	7.5
2	Wick	1017.9	WNW	18	6	13.2	10.5	1023.8	SSE	9	3	16.6	10.0
3	Stornoway	1020.4	W	8	8	13.1	9.6	1023.9	S	13	7	15.7	11.9
4	Loch Glascarnoch	1020.6	WNW	10	8	11.8	9.9	1023.6	SSW	8	3	19.2	10.7
5	Aviemore	1019.9	S	3	8	14.4	10.1	1022.9	SSW	5	1	22.2	10.2
6	Dyce	1018.2	NW	10	0	15.8	10.8	-	-	-	0	-	11.0
7	Tulloch Bridge	1021.9	WNW	5	7	12.9	11.4	1025.2	NW	9	0	18.2	11.6
8	Tiree	1022.8	NW	8	8	13.3	11.4	1026.1	S	10	8	14.6	12.7
9	Leuchars	1019.2	W	12	0	14.6	12.1	1024.3	E	15	0	18.0	13.4
10	Bishopton	1021.4	W	8	8	14.7	11.2	1024.6	NW	10	0	20.8	13.8
11	Machrihanish	1022.7	W	15	7	13.2	13.2	1026.1	W	9	7	16.1	12.5
12	Boulmer	1018.6	WNW	5	0	15.3	12.4	1024.8	NNE	11	0	16.7	12.9
13	Eskdalemuir	1021.2	W	8	8	14.5	11.8	1023.7	SSW	5	0	22.0	12.4
14	Aldergrove	1023.4	WNW	8	8	15.7	12.7	1026.0	WNW	4	0	20.0	13.9
15	Shap	1021.3	W	3	0	12.9	11.5	1023.9	NNE	4	1	20.2	12.7
16	Leeming	1019.6	W	6	0	16.0	12.8	1024.4	NNE	9	5	19.4	14.0
17	Ronaldsway	1022.5	N	8	1	15.7	13.6	1025.6	NNW	9	1	18.3	10.8
18	Bridlington	1018.6	WNW	4	3	14.0	11.7	1023.4	N	15	7	18.4	13.3
19	Crosby	1021.5	W	16	7	18.1	14.8	1025.2	NW	11	8	17.7	13.8
20	Valley	1022.8	SSW	4	7	15.7	13.4	1026.2	NNW	11	2	16.6	11.3
21	Waddington	1019.8	WNW	8	3	16.1	12.1	1023.6	N	11	7	18.8	13.1
22	Shawbury	1021.7	W	2	0	14.2	10.8	1024.7	NNW	9	7	17.4	13.0
23	Weybourne	1018.5	WNW	12	0	15.4	14.9	1022.0	NNW	19	8	16.9	15.1
24	Bedford	1020.1	NW	8	0	15.0	11.9	1023.0	N	9	8	19.5	13.8
25	Aberporth	1023.1	W	9	7	15.8	13.9	1026.0	NNW	11	8	15.9	13.3
26	Sennybridge	1023.6	S	2	0	10.4	10.2	1023.1	NNW	3	7	22.0	15.3
27	Wattisham	1018.8	NW	8	3	14.3	12.9	1021.0	N	15	7	19.5	13.7
28	Almondsbury	1022.1	NNW	4	0	15.6	12.8	1023.5	N	7	5	21.3	15.2
29	Heathrow	1020.2	NW	4	0	16.5	11.7	1022.5	N	6	8	20.2	14.1
30	Manston	1018.4	NNW	11	0	16.8	14.6	1020.9	NNW	10	8	19.9	15.8
31	Chivenor	1023.4	WNW	5	0	14.9	13.7	1024.4	NW	13	3	20.3	14.5
32	Exeter	1022.7	NW	4	0	14.2	13.2	1023.0	NW	6	8	23.2	17.3
33	Herstmonceux	1019.1	NNW	5	0	17.2	13.2	1021.0	N	9	6	22.9	15.2
34	Hurn	1021.3	NNW	5	0	14.3	12.8	1022.9	N	9	8	20.8	15.6
35	Camborne	1024.4	W	2	6	13.0	12.9	1025.3	N	10	7	18.6	17.0

Daily Weather Summary for Thursday 15 July 2021

Selected European readings at (L) 0000 and (R) 1200 UTC

STATIONS		0000 UTC						1200 UTC					
NO	SITE	PRESS	WDIR	WSPD	CLOUD	TEMP	TDEW	PRESS	WDIR	WSPD	CLOUD	TEMP	TDEW
1	Murmansk	1016.4	-	0	2	8.8	7.3	1010.8	S	6	1	21.0	7.5
2	Helsinki	1012.4	N	2	0	18.0	17.1	1010.8	SSW	12	2	31.1	17.9
3	Stockholm	1012.0	SE	4	-	20.5	19.9	1010.5	SSW	6	-	30.9	15.8
4	Oslo	1011.7	NNE	3	-	17.7	17.2	1011.7	SSW	5	3	27.8	16.7
5	Reykjavik	-	-	-	7	-	-	1005.3	SSE	8	8	10.2	7.4
6	Moscow	1014.1	-	0	0	19.8	18.0	1012.7	NW	2	8	19.9	19.3
7	Kiev	1014.7	SSW	2	0	24.2	18.5	1013.0	SSW	6	2	32.8	16.0
8	Warsaw	1013.6	WNW	6	7	20.3	17.1	1013.4	WSW	2	6	25.0	18.2
9	Berlin	1010.7	WSW	4	-	19.4	14.9	1012.1	W	4	-	26.5	15.5
10	De Bilt	1012.7	NNW	10	8	18.5	17.9	1016.2	N	10	8	18.0	16.8
11	Dublin	1024.3	W	10	5	16.4	14.5	1026.3	WNW	8	4	20.7	15.7
12	Cork	1025.9	WNW	8	7	15.4	14.3	1026.8	NNW	10	1	20.7	15.9
13	Sofia	1013.4	SE	4	0	23.4	16.9	1008.3	E	6	2	31.7	17.9
14	Belgrade	1010.1	-	-	0	25.9	19.2	1011.2	-	-	2	30.8	16.8
15	Budapest	1010.7	NW	4	-	22.6	19.4	1011.5	WSW	4	-	29.9	10.5
16	Prague	1012.1	WSW	2	-	14.9	14.0	1012.5	W	2	6	21.9	13.8
17	Munich	1013.4	SW	4	8	15.0	10.9	1013.6	S	8	8	17.0	11.3
18	Strasbourg	1011.4	S	9	8	14.8	14.5	1013.2	NNE	7	8	21.1	15.9
19	Paris	1018.0	WNW	9	7	17.0	13.9	1018.5	NNW	13	7	23.4	14.7
20	Jersey	1022.0	NNW	10	0	15.8	14.0	1023.2	N	9	0	20.1	14.5
21	Milan	1013.4	NNW	2	-	19.6	15.3	1013.9	WSW	3	7	24.3	14.8
22	Marseille	1017.2	NW	17	-	19.4	13.3	1014.7	NW	23	-	27.2	12.4
23	Bordeaux	1023.9	NW	4	8	16.8	14.3	1023.1	W	3	7	22.4	14.8
24	Rome	1015.2	E	5	-	18.3	16.2	1015.0	SW	12	4	26.1	16.9
25	Ajaccio	1017.2	NNE	6	-	18.5	15.2	1015.7	SW	11	-	25.9	16.7
26	Barcelona	1019.8	SE	7	5	22.4	19.2	1018.6	S	9	2	26.3	18.4
27	Majorca	1019.3	E	4	1	19.6	14.6	1018.1	S	9	7	27.7	16.0
28	Madrid	1018.2	NNE	6	6	19.3	7.2	1015.2	SSE	6	0	28.3	9.3
29	Lisbon	1015.3	N	6	-	23.4	11.5	1014.9	SSW	6	1	31.8	11.0
30	Athens	1010.7	N	3	-	29.4	14.3	1008.8	N	8	0	37.0	8.4
31	Malta	1014.1	NW	4	0	23.9	20.7	1014.9	NE	4	1	30.3	21.4
32	Gibraltar	1016.6	ENE	8	0	18.3	16.7	1017.4	E	16	1	23.1	17.8

Daily Weather Summary for Thursday 15 July 2021

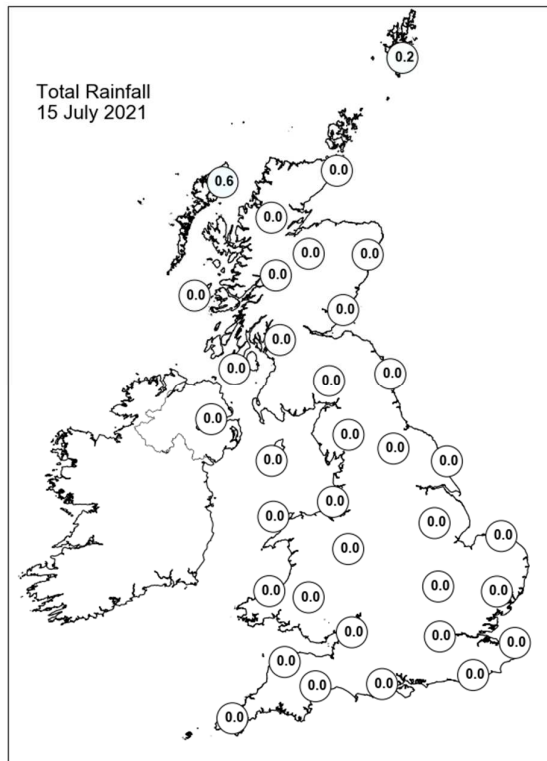
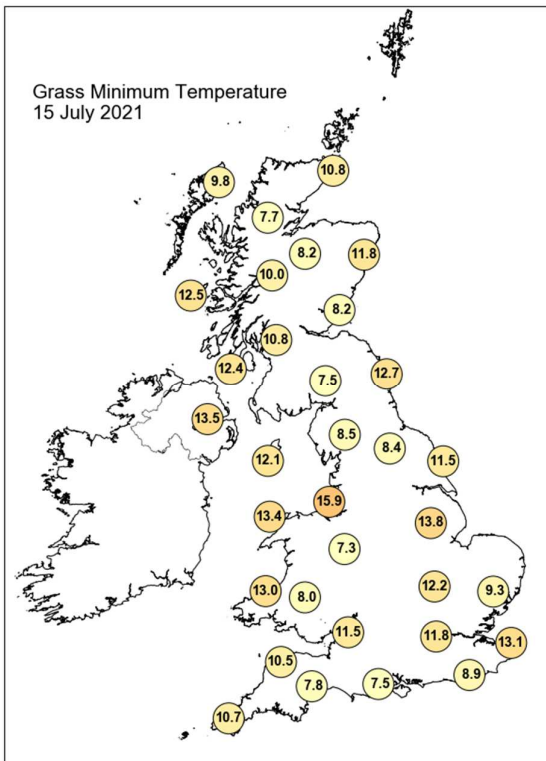
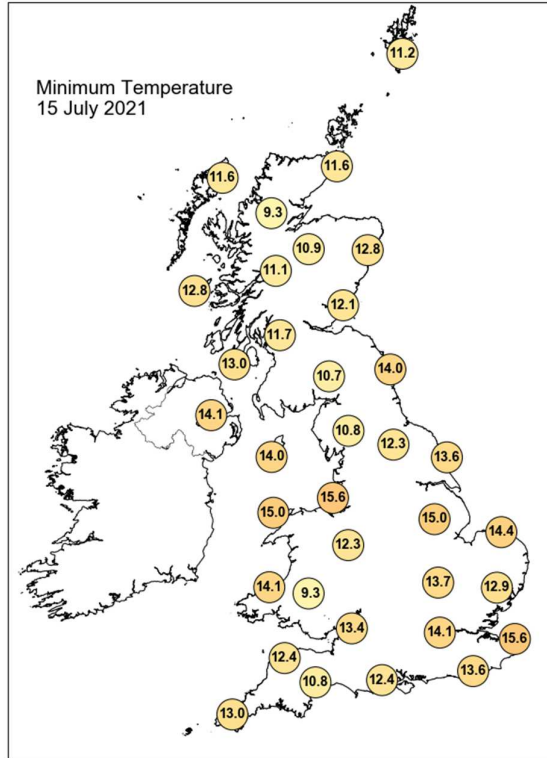
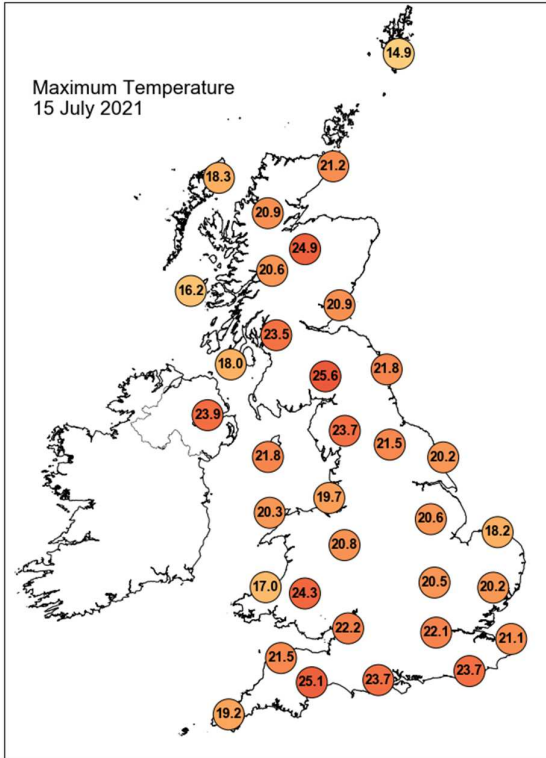

Daily Weather Summary for Thursday 15 July 2021

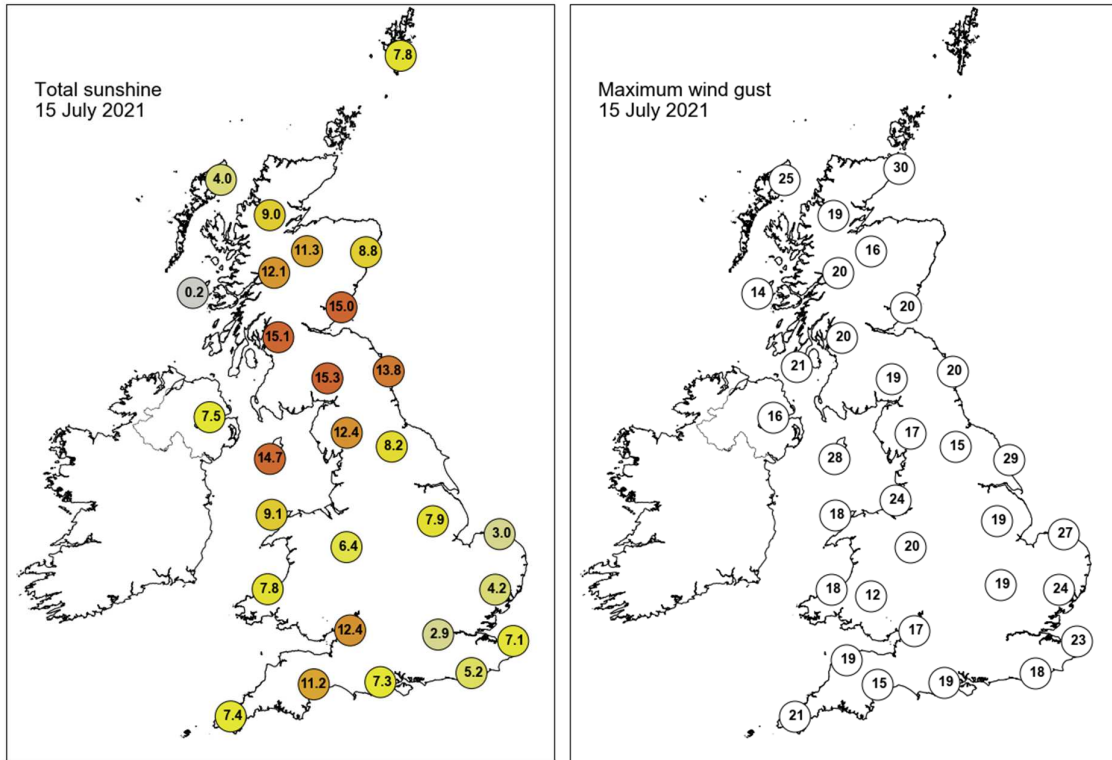

None of the selected stations observed a day of sleet or snow falling or non-zero snow depth at 0900 UTC.

Daily Weather Summary for Friday 16 July 2021

This day's summary created 23/07/2021 03:03

Summary of the UK Weather for Friday 16 July 2021

Friday continued to be fine and settled, much like the last few days, with the majority of the UK dry under clear skies through the early hours. The exception to this was cloud seen over northern Scotland together with isolated drizzly patches, and also some low cloud seen for a time over East Anglia and Kent. It was a fairly mild night for most. As the morning progressed, low cloud over East Anglia cleared away, leaving largely clear skies and plenty of sunny spells across most of England and Wales; western Scotland, and parts of Northern Ireland, remained under low cloud for much of the day. Into the afternoon, most saw clear skies and patchy fair-weather cloud, with plenty of sunshine. These clear skies, and light winds, allowed for a very warm day, hot in places.

Daily Extremes

<i>Highest Maximum</i>	28.7°C Coton-in-the-elms (Derbyshire, 85mAMSL)
<i>Lowest Maximum</i>	15.6°C Fair Isle (Shetland, 57mAMSL) also Lerwick (Shetland, 82mAMSL)
<i>Highest Minimum</i>	16.5°C Killowen (Down, 4mAMSL)
<i>Lowest Minimum</i>	6.4°C Santon Downham (Suffolk, 6mAMSL)
<i>Lowest Grass Minimum</i>	1.6°C Santon Downham (Suffolk, 6mAMSL)
<i>Most Rainfall</i>	3.1mm Grangemouth Refinery (Stirling (in Central Region), 2mAMSL)
<i>Most Sunshine</i>	15.5hr Dunbar (East Lothian, 23mAMSL)
<i>Highest Gust</i>	38Kt 44mph Lerwick (Shetland, 82mAMSL)
<i>Highest Gust (mountain)</i>	26Kt 30mph Glen Ogle (Perthshire (in Central Region), 564mAMSL)
<i>Greatest Snow Depth at 0900 UTC</i>	No non-zero values.

mAMSL refers to station elevation in metres above mean sea level

Daily Weather Summary for Friday 16 July 2021

North Atlantic and Europe analysis charts and satellite images at 0000 UTC

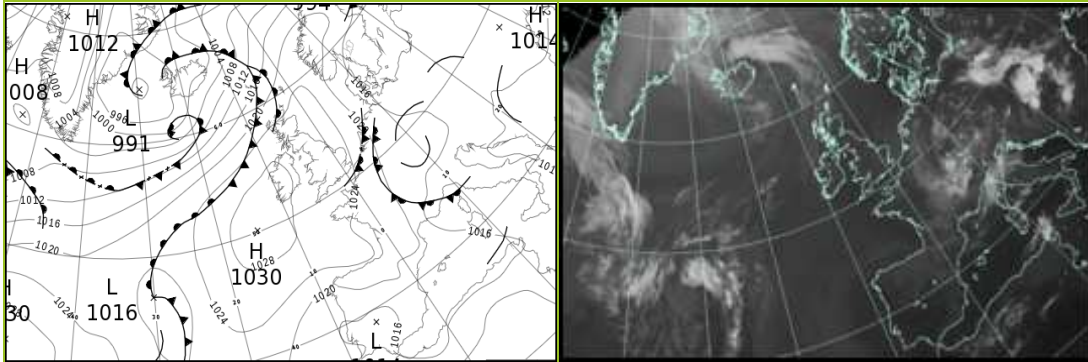

North Atlantic and Europe analysis charts and satellite images at 1200 UTC

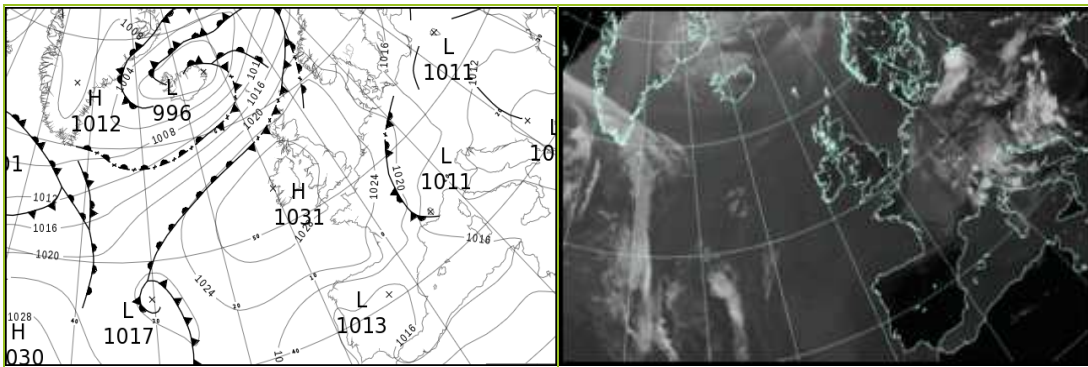

All satellite imagery copyright Met Office and EUMETSAT (European Organisation for the Exploitation of Meteorological Satellites). These show infra-red images from the geostationary MSG satellite. The rainfall rates are derived from both rain-radar and satellite data.

Daily Weather Summary for Friday 16 July 2021

UK satellite and rain-radar precipitation rates at (L) 0000 and (R) 1200 UTC

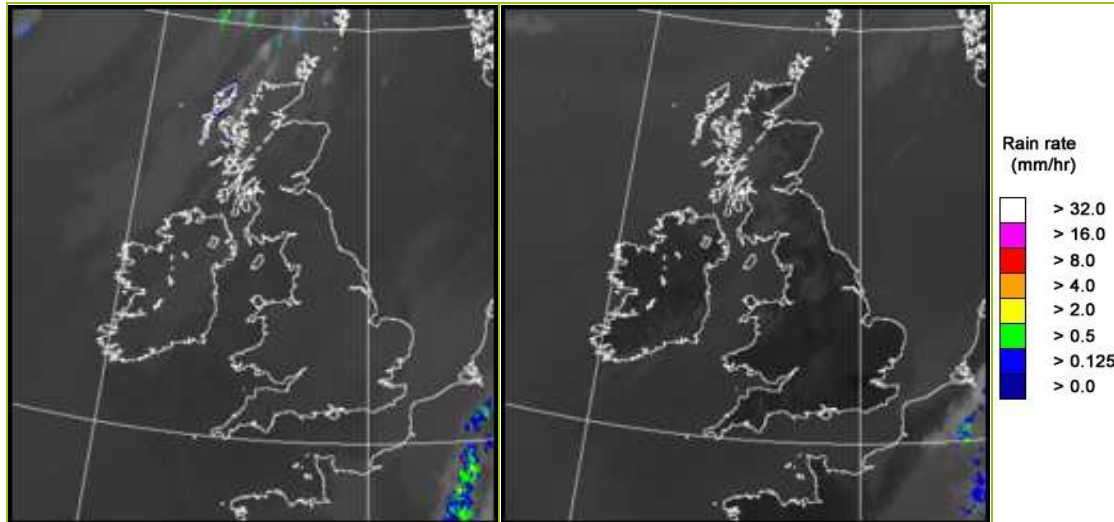

UK wind speed and direction at (L) 0000 and (R) 1200 UTC

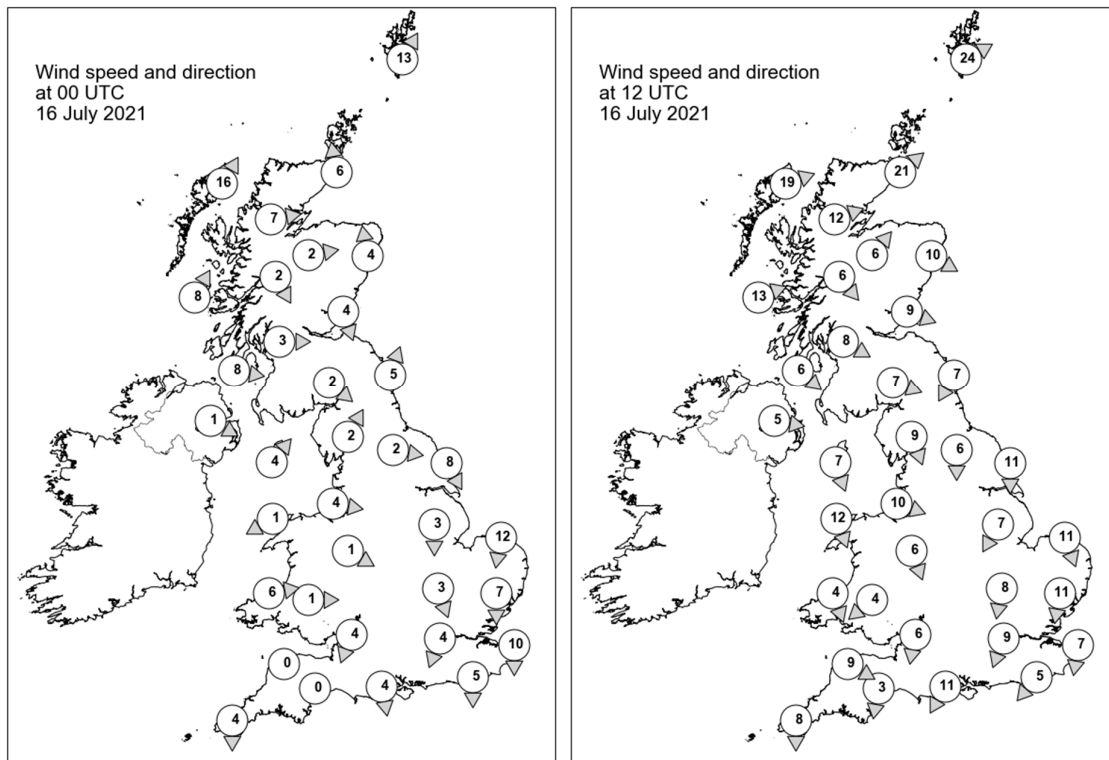

Daily Weather Summary for Friday 16 July 2021

Selected UK readings at (L) 0000 and (R) 1200 UTC

STATIONS		0000 UTC						1200 UTC					
NO	SITE	PRESS	WDIR	WSPD	CLOUD	TEMP	TDEW	PRESS	WDIR	WSPD	CLOUD	TEMP	TDEW
1	Lerwick	1022.4	SSW	13	7	12.6	11.2	1021.6	WSW	24	8	14.4	13.9
2	Wick	1023.6	S	6	8	15.0	12.5	1023.8	SW	21	3	22.3	13.7
3	Stornoway	1023.5	SSW	16	8	13.7	13.0	1024.5	WSW	19	4	18.3	12.3
4	Loch Glascarnoch	1024.6	W	7	7	15.4	11.5	1025.0	WSW	12	0	20.5	12.3
5	Aviemore	1025.5	W	2	6	14.9	13.1	1025.7	SW	6	6	21.5	14.3
6	Dyce	1024.9	S	4	0	12.0	9.8	1024.8	WNW	10	2	26.0	12.7
7	Tulloch Bridge	1027.2	NNW	2	6	13.0	12.2	1028.4	NW	6	8	16.9	14.3
8	Tiree	1026.6	SSW	8	9	13.8	13.8	1028.7	WSW	13	8	15.2	14.5
9	Leuchars	1025.7	NNW	4	0	12.0	11.0	1026.6	WNW	9	3	23.8	14.6
10	Bishopton	1026.5	W	3	0	13.8	12.4	1028.8	WNW	8	8	19.5	14.8
11	Machrihanish	1027.2	W	8	8	13.5	13.5	1029.7	NW	6	3	18.7	14.5
12	Boulmer	1025.9	SSW	5	0	12.0	10.9	1027.3	NNE	7	6	20.1	14.9
13	Eskdalemuir	1026.9	NW	2	-	12.1	11.4	1027.8	WNW	7	6	23.3	14.4
14	Aldergrove	1027.6	WNW	1	8	16.7	14.8	1029.4	W	5	0	23.4	16.0
15	Shap	1026.7	SSW	2	0	12.4	11.6	1028.2	NNW	9	1	21.7	12.9
16	Leeming	1026.4	W	2	0	12.4	11.5	1027.2	N	6	3	24.6	14.9
17	Ronaldsway	1026.6	SW	4	1	16.6	13.4	1029.4	NNW	7	0	23.5	11.1
18	Bridlington	1025.3	NNW	8	0	13.4	10.3	1027.1	N	11	0	21.5	14.0
19	Crosby	1026.5	W	4	0	14.9	13.2	1029.2	WNW	10	1	20.6	17.7
20	Valley	1027.2	ENE	1	0	13.3	12.0	1029.7	NNW	12	1	20.7	15.4
21	Waddington	1026.4	N	3	0	13.0	9.5	1027.5	NNE	7	1	23.7	14.9
22	Shawbury	1026.8	WNW	1	0	14.5	12.5	1028.1	NNW	6	1	22.9	17.1
23	Weybourne	1025.1	N	12	7	14.3	11.1	1027.4	NNW	11	1	18.2	14.6
24	Bedford	1026.3	NNW	3	0	12.1	10.8	1027.2	N	8	0	23.9	14.7
25	Aberporth	1027.1	W	6	0	13.7	13.0	1029.1	NNW	4	0	18.7	16.6
26	Sennybridge	1027.5	W	1	0	10.9	10.2	1027.7	NE	4	0	23.3	13.5
27	Wattisham	1025.1	N	7	6	12.1	9.9	1026.1	N	11	0	22.6	11.2
28	Almondsbury	1026.1	NNE	4	0	17.2	15.0	1027.6	N	6	1	24.2	16.0
29	Heathrow	1025.7	NNE	4	0	14.0	10.9	1026.6	NNE	9	0	24.3	12.3
30	Manston	1024.4	N	10	7	15.0	11.7	1026.8	N	7	1	17.8	12.1
31	Chivenor	1026.3	-	0	0	15.2	13.9	1027.9	WNW	9	0	24.0	16.5
32	Exeter	1026.0	-	0	0	15.5	14.4	1027.2	N	3	1	24.9	15.8
33	Herstmonceux	1024.6	N	5	0	14.7	11.7	1026.3	NE	5	0	21.4	11.6
34	Hurn	1025.7	N	4	0	13.8	12.5	1026.8	NNE	11	0	24.0	15.5
35	Camborne	1026.8	N	4	0	14.0	13.9	1028.5	N	8	1	18.7	16.5

Daily Weather Summary for Friday 16 July 2021

Selected European readings at (L) 0000 and (R) 1200 UTC

STATIONS		0000 UTC						1200 UTC					
NO	SITE	PRESS	WDIR	WSPD	CLOUD	TEMP	TDEW	PRESS	WDIR	WSPD	CLOUD	TEMP	TDEW
1	Murmansk	1002.5	SSW	10	8	15.1	12.9	1005.4	W	12	7	18.6	6.4
2	Helsinki	1012.3	WNW	4	0	20.3	17.3	1014.4	N	10	0	28.4	13.4
3	Stockholm	1013.5	NNE	8	-	23.1	18.4	1019.4	N	6	-	23.7	10.1
4	Oslo	1016.5	N	11	-	20.1	6.5	1019.6	ESE	3	1	24.6	13.5
5	Reykjavik	-	-	-	7	-	-	1000.5	SW	8	8	9.7	8.0
6	Moscow	1012.1	-	0	0	18.5	17.9	1010.3	NNW	4	3	31.5	14.1
7	Kiev	1012.9	W	2	0	25.5	16.6	1011.8	NNE	6	5	32.5	18.6
8	Warsaw	1012.7	N	4	6	21.6	19.0	1014.7	NW	6	6	24.4	19.7
9	Berlin	1014.4	-	0	-	19.6	17.7	1016.3	NW	6	-	28.8	18.1
10	De Bilt	1020.7	NNW	6	8	16.7	14.4	1023.3	NNW	10	6	19.7	13.0
11	Dublin	1027.9	-	0	5	13.1	11.0	1029.8	NNW	4	3	23.2	13.4
12	Cork	1028.3	NNW	12	7	15.4	14.1	1029.9	NNW	4	3	22.2	15.2
13	Sofia	1010.6	SSE	4	3	23.0	13.4	1006.4	SE	6	2	30.7	16.4
14	Belgrade	1011.8	-	-	8	22.8	19.0	1009.5	-	-	7	28.4	20.7
15	Budapest	1012.8	ENE	2	-	19.8	14.8	1012.2	ENE	6	-	30.5	13.7
16	Prague	1015.7	W	2	-	15.1	13.0	1015.6	W	4	3	25.2	14.5
17	Munich	1016.5	SSW	4	8	14.5	11.9	1016.7	NNW	2	3	21.2	11.7
18	Strasbourg	1016.9	SW	4	8	17.2	16.7	1019.0	NW	10	7	22.1	16.1
19	Paris	1021.9	N	10	8	17.4	12.7	1024.2	N	9	8	18.9	13.3
20	Jersey	1024.9	N	7	6	16.3	15.0	1026.6	N	9	0	19.3	12.5
21	Milan	1013.5	N	1	1	18.5	16.7	1013.0	ENE	5	2	27.4	14.0
22	Marseille	1014.5	NW	19	-	21.0	15.3	1013.6	NW	24	-	27.3	15.3
23	Bordeaux	1023.6	W	4	7	15.7	15.1	1022.4	N	8	-	25.3	15.6
24	Rome	1013.6	S	4	-	21.8	17.5	1011.9	SW	10	5	25.5	17.3
25	Ajaccio	1014.2	NE	4	-	20.4	15.8	1013.2	SW	12	-	25.9	18.8
26	Barcelona	1019.2	E	6	3	23.8	19.9	1018.0	SW	14	2	26.6	17.5
27	Majorca	1019.1	E	4	1	20.6	16.8	1018.3	SW	15	2	27.6	17.7
28	Madrid	1016.8	NNW	6	0	21.7	6.2	1014.2	SW	6	0	32.3	8.8
29	Lisbon	1015.2	SW	4	-	21.3	15.6	1015.7	SSW	4	0	31.3	13.6
30	Athens	1007.9	NNW	3	-	28.4	9.4	1006.0	SSW	4	0	36.2	15.5
31	Malta	1013.7	NW	6	0	23.4	20.2	1013.5	NW	14	1	30.8	16.1
32	Gibraltar	1018.0	E	15	1	20.8	18.1	1018.2	E	17	1	24.0	19.3

Daily Weather Summary for Friday 16 July 2021

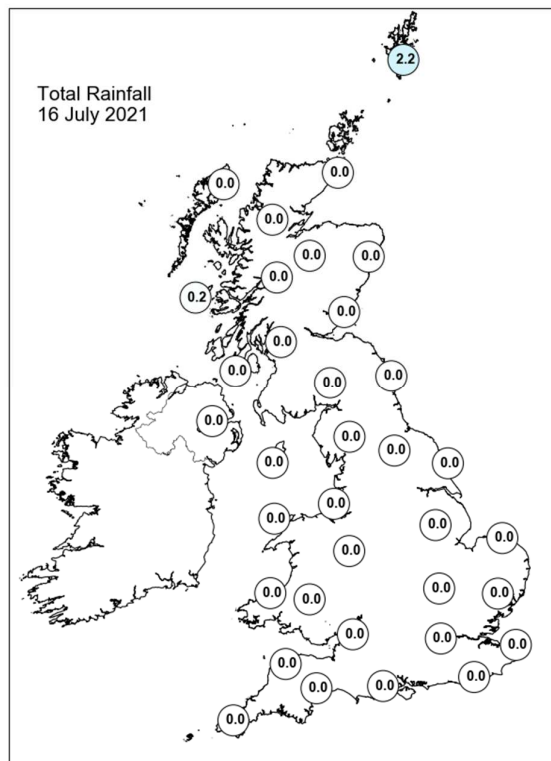
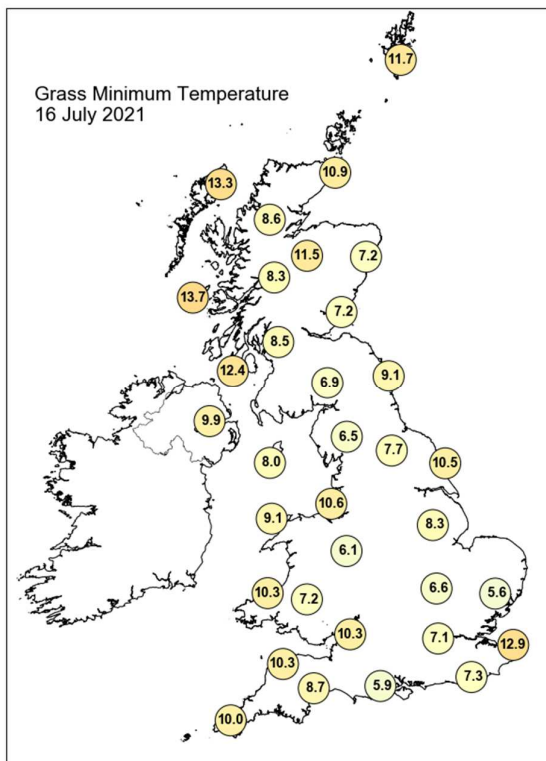
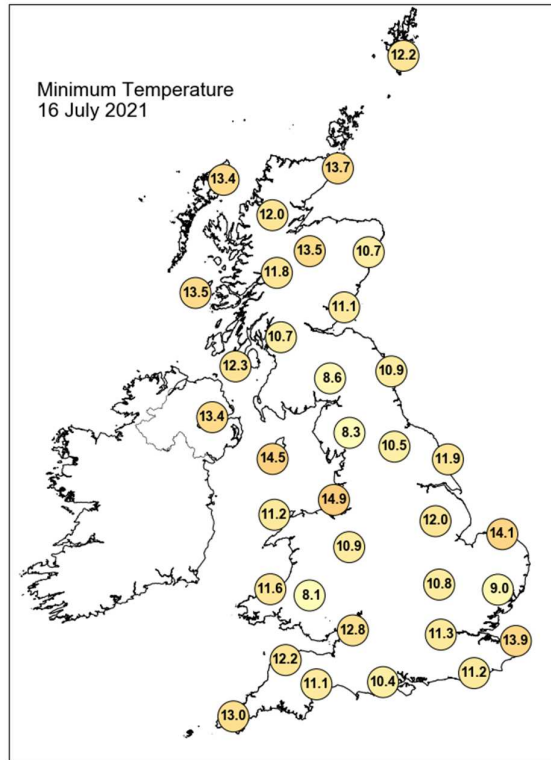
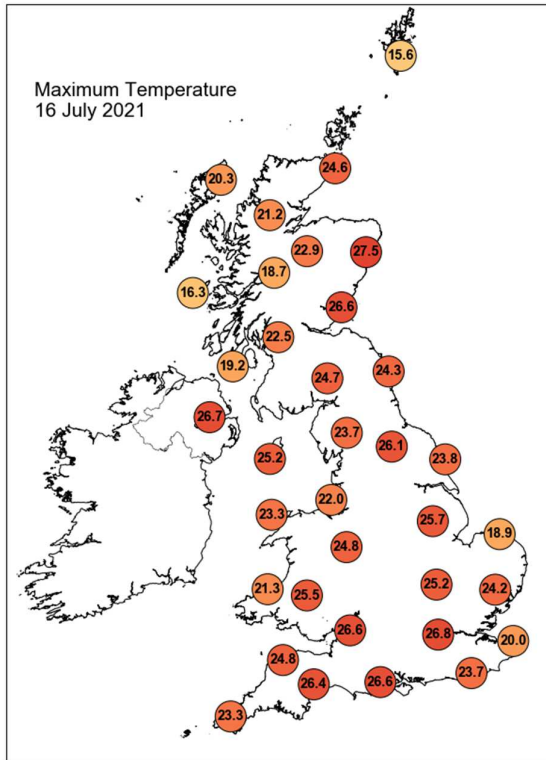

Daily Weather Summary for Friday 16 July 2021

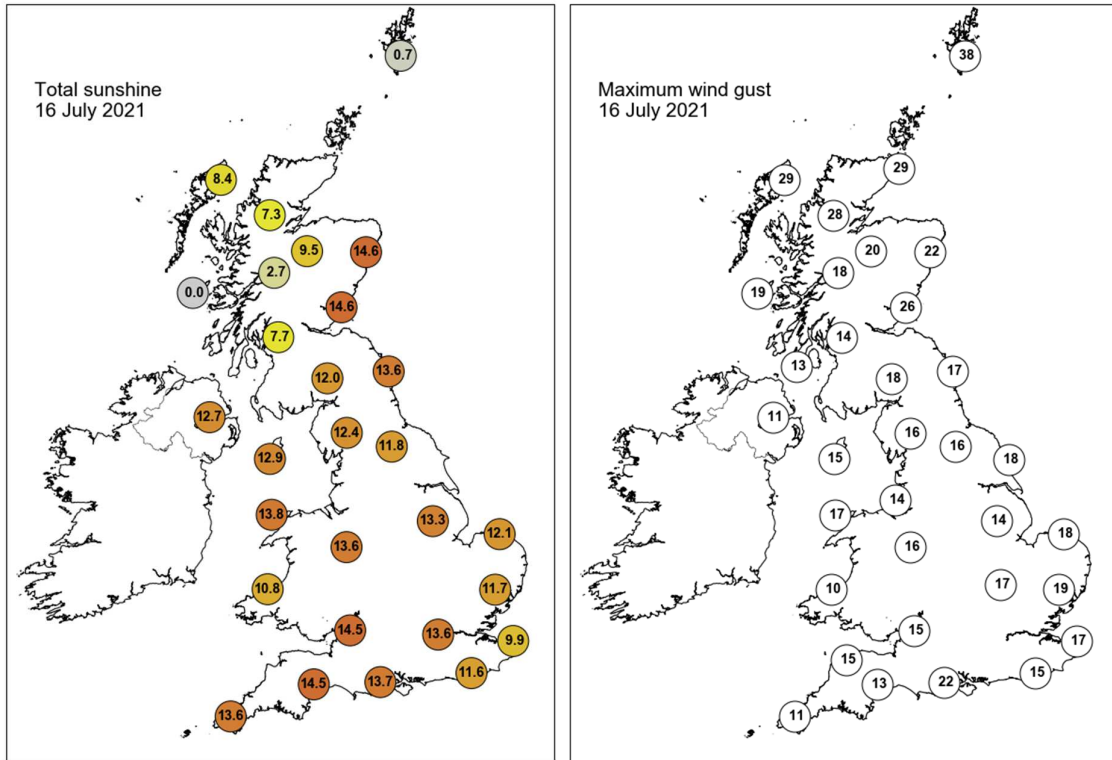

None of the selected stations observed a day of sleet or snow falling or non-zero snow depth at 0900 UTC.

Daily Weather Summary for Saturday 17 July 2021

This day's summary created 24/07/2021 03:03

Summary of the UK Weather for Saturday 17 July 2021

It was a fine start to Saturday with the whole of the UK seeing settled conditions. Most of the country was under clear skies with the odd bit of low cloud in places, and some more extensive cloud over central Scotland associated with an occlusion. It was a mild night across the country. Saturday morning started fine and dry with plenty of lengthy sunny spells across most of the country. Cloud covered much of Scotland with showers and drizzle occurring over the northwest, with the far north seeing the heaviest of it. During the afternoon and under strong sunshine and blue skies, temperatures increased, with most of the country seeing very warm and, in a few places, hot conditions. Cloudier conditions continued over Scotland through the evening, accompanied by drizzle and cooler temperatures. Light winds occurred over most areas, but with the far north seeing some strong gales.

Daily Extremes

<i>Highest Maximum</i>	31.2°C Ballywatticock (Down, 6mAMSL)
<i>Lowest Maximum</i>	13.1°C Lerwick (Shetland, 82mAMSL)
<i>Highest Minimum</i>	17.9°C Glastonbury, Gipsy Lane (Somerset, 61mAMSL)
<i>Lowest Minimum</i>	7.3°C St Harmon No 2 (Powys, 291mAMSL)
<i>Lowest Grass Minimum</i>	4.6°C Santon Downham (Suffolk, 6mAMSL)
<i>Most Rainfall</i>	9.5mm Achfary (Sutherland, 46mAMSL)
<i>Most Sunshine</i>	15.4hr Morecambe No 2 (Lancashire, 7mAMSL)
<i>Highest Gust</i>	41Kt 47mph Kirkwall (Orkney, 26mAMSL)
<i>Highest Gust (mountain)</i>	37Kt 43mph Glen Ogle (Perthshire (in Central Region), 564mAMSL)
<i>Greatest Snow Depth at 0900 UTC</i>	No non-zero values.

mAMSL refers to station elevation in metres above mean sea level

Daily Weather Summary for Saturday 17 July 2021

North Atlantic and Europe analysis charts and satellite images at 0000 UTC

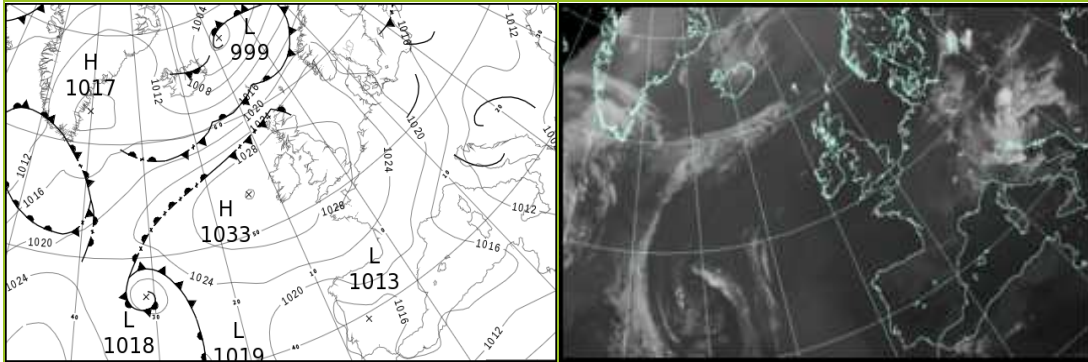

North Atlantic and Europe analysis charts and satellite images at 1200 UTC

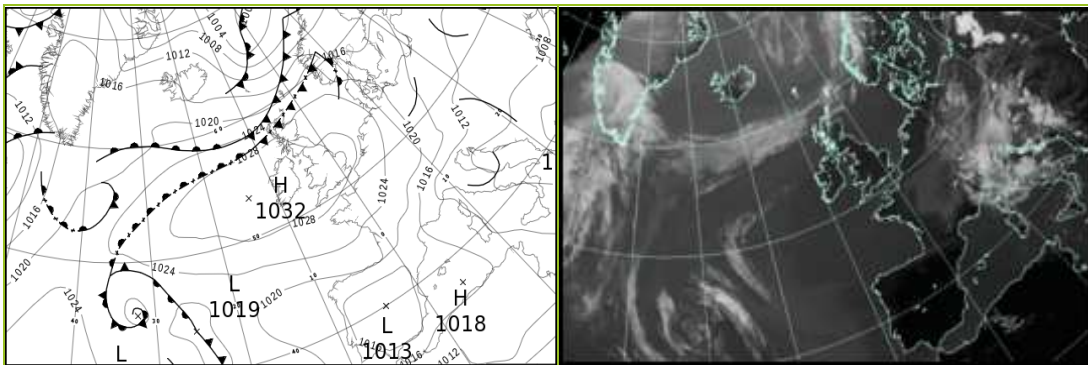

All satellite imagery copyright Met Office and EUMETSAT (European Organisation for the Exploitation of Meteorological Satellites). These show infra-red images from the geostationary MSG satellite. The rainfall rates are derived from both rain-radar and satellite data.

Daily Weather Summary for Saturday 17 July 2021

UK satellite and rain-radar precipitation rates at (L) 0000 and (R) 1200 UTC

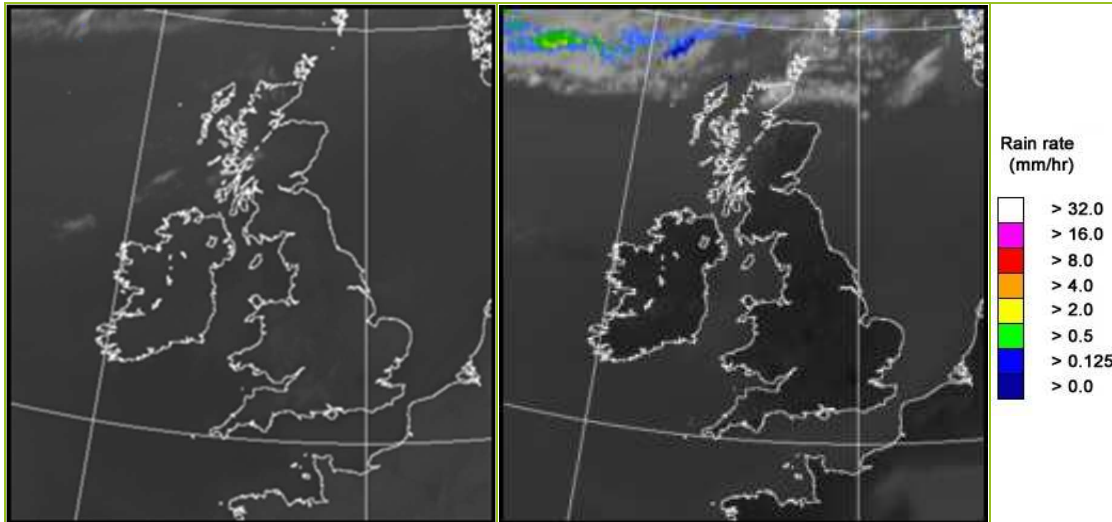

UK wind speed and direction at (L) 0000 and (R) 1200 UTC

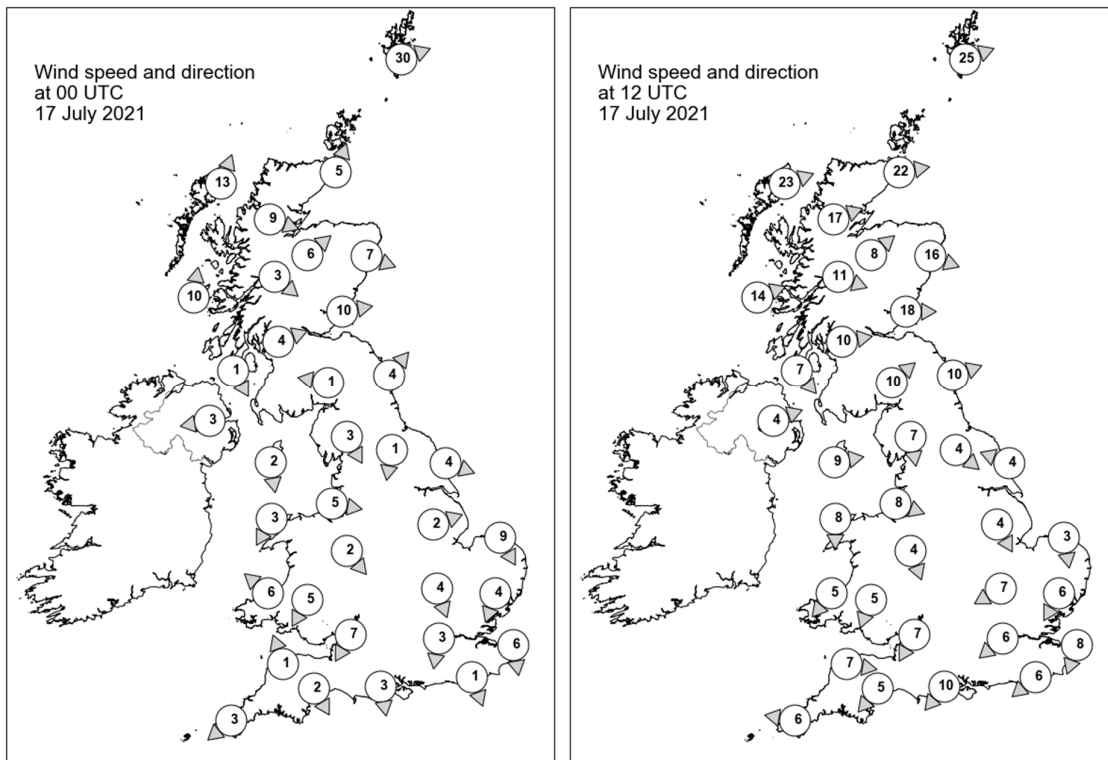

Daily Weather Summary for Saturday 17 July 2021

Selected UK readings at (L) 0000 and (R) 1200 UTC

STATIONS		0000 UTC						1200 UTC					
NO	SITE	PRESS	WDIR	WSPD	CLOUD	TEMP	TDEW	PRESS	WDIR	WSPD	CLOUD	TEMP	TDEW
1	Lerwick	1021.5	WSW	30	7	12.6	10.5	1018.5	WSW	25	8	12.6	11.8
2	Wick	1024.8	SSW	5	0	15.7	13.3	1022.4	W	22	4	20.8	13.9
3	Stornoway	1025.4	SSW	13	5	13.5	12.7	1024.6	WSW	23	8	17.1	13.5
4	Loch Glascarnoch	1026.7	WNW	9	6	16.5	13.5	1025.5	WSW	17	7	17.2	13.1
5	Aviemore	1027.4	SW	6	0	15.3	13.1	1025.3	SW	8	3	21.9	12.3
6	Dyce	1027.0	WNW	7	0	18.8	13.4	1024.1	WNW	16	0	25.4	13.1
7	Tulloch Bridge	1030.0	NW	3	8	13.7	13.3	1028.0	WNW	11	7	18.8	14.1
8	Tiree	1029.5	S	10	8	13.5	13.5	1029.4	WSW	14	8	15.5	14.6
9	Leuchars	1028.3	W	10	0	16.7	14.3	1025.7	W	18	0	25.5	13.6
10	Bishopton	1030.0	WSW	4	0	14.1	12.8	1028.4	W	10	1	23.2	15.8
11	Machrihanish	1030.5	NNW	1	9	12.5	12.5	1030.1	NW	7	0	17.7	14.2
12	Boulmer	1028.8	SW	4	0	16.0	13.9	1026.9	WSW	10	0	27.4	15.2
13	Eskdalemuir	1030.6	E	1	0	13.2	12.0	1027.9	SW	10	5	25.0	15.0
14	Aldergrove	1030.5	E	3	0	16.3	14.1	1029.8	WSW	4	0	24.6	14.6
15	Shap	1030.6	NNW	3	0	14.2	12.0	1028.1	N	7	0	26.1	14.4
16	Leeming	1029.4	N	1	0	16.4	14.7	1028.0	NW	4	0	27.5	15.0
17	Ronaldsway	1030.4	N	2	0	17.0	13.8	1029.8	W	9	0	25.6	15.3
18	Bridlington	1028.8	WNW	4	0	15.4	11.4	1028.1	ESE	4	0	21.2	15.6
19	Crosby	1030.0	W	5	0	17.4	16.6	1030.1	WNW	8	0	21.5	17.9
20	Valley	1030.4	NNE	3	0	16.2	12.5	1030.0	N	8	0	25.0	15.3
21	Waddington	1029.4	WSW	2	0	17.3	12.6	1028.7	NNW	4	1	25.7	16.0
22	Shawbury	1030.0	NW	2	0	15.6	12.3	1029.1	NNW	4	0	25.4	17.9
23	Weybourne	1028.6	NNW	9	0	15.3	14.3	1029.2	N	3	0	19.2	15.0
24	Bedford	1029.2	NNW	4	0	16.2	11.8	1028.8	ENE	7	0	24.5	13.2
25	Aberporth	1029.8	SE	6	0	17.4	13.9	1029.7	NE	5	0	21.3	15.7
26	Sennybridge	1030.5	NNE	5	0	14.6	11.1	1028.8	NNE	5	2	24.4	16.2
27	Wattisham	1028.5	NNE	4	0	12.5	9.7	1028.3	NNE	6	0	23.6	15.1
28	Almondsbury	1029.2	NNE	7	5	19.6	15.5	1028.7	NNE	7	1	25.6	17.5
29	Heathrow	1028.5	N	3	2	19.0	13.1	1028.3	NE	6	0	25.2	13.5
30	Manston	1028.0	N	6	0	13.8	12.7	1028.7	NNE	8	0	20.1	14.8
31	Chivenor	1028.9	SSE	1	0	17.3	15.9	1028.6	W	7	4	26.4	17.6
32	Exeter	1028.5	NNW	2	8	18.6	16.6	1028.2	NE	5	3	25.8	16.6
33	Herstmonceux	1028.1	NNW	1	0	12.6	11.9	1027.8	NE	6	0	24.5	14.6
34	Hurn	1028.2	N	3	6	15.8	14.8	1028.0	NE	10	0	25.4	15.9
35	Camborne	1028.7	NE	3	2	16.1	15.9	1028.6	E	6	1	25.2	17.7

Daily Weather Summary for Saturday 17 July 2021

Selected European readings at (L) 0000 and (R) 1200 UTC

STATIONS		0000 UTC						1200 UTC					
NO	SITE	PRESS	WDIR	WSPD	CLOUD	TEMP	TDEW	PRESS	WDIR	WSPD	CLOUD	TEMP	TDEW
1	Murmansk	1007.0	SW	6	7	11.8	9.1	1003.2	WSW	8	4	19.2	8.4
2	Helsinki	1016.4	NNW	6	0	13.1	9.3	1014.3	WSW	6	0	26.8	9.6
3	Stockholm	1019.5	-	0	-	14.0	11.5	1014.9	S	8	-	26.7	16.6
4	Oslo	1018.9	WNW	3	-	19.2	10.0	1015.5	SSW	7	0	26.1	12.5
5	Reykjavik	-	-	-	8	-	-	1017.6	W	5	5	10.7	8.1
6	Moscow	1011.8	-	0	0	21.0	18.1	1011.3	NW	2	8	21.2	20.3
7	Kiev	1013.1	-	0	0	23.5	19.5	1011.0	NNE	8	6	32.4	16.7
8	Warsaw	1014.9	NW	6	5	20.2	19.2	1013.6	WNW	6	6	28.4	20.9
9	Berlin	1018.0	NW	8	-	21.8	19.4	1018.2	NNW	12	-	26.3	19.1
10	De Bilt	1025.7	N	4	8	17.0	14.3	1026.4	N	8	1	24.0	14.4
11	Dublin	1030.9	SE	4	0	13.1	10.9	1029.9	SSE	6	1	26.3	15.9
12	Cork	1031.0	SSE	4	1	16.3	14.4	1029.8	E	10	1	23.3	15.7
13	Sofia	1009.4	W	4	3	19.2	16.3	1003.8	ENE	6	2	30.5	12.3
14	Belgrade	1010.0	-	-	7	20.4	19.5	1009.3	-	-	8	26.3	17.7
15	Budapest	1012.2	NNW	2	-	20.2	20.2	1011.3	NNW	2	-	26.9	20.7
16	Prague	1017.6	NW	4	-	20.1	16.1	1016.6	NNW	8	7	22.5	17.6
17	Munich	1018.9	W	2	8	17.9	15.4	1018.7	NW	8	8	18.7	16.6
18	Strasbourg	1022.8	NNW	6	8	17.2	15.5	1022.2	NNE	6	8	22.8	16.8
19	Paris	1025.7	NNE	7	0	16.2	12.7	1025.7	N	10	7	20.8	14.9
20	Jersey	1028.0	NE	6	0	15.4	12.6	1027.0	NE	9	0	22.2	14.3
21	Milan	1015.2	N	1	-	20.1	16.4	1011.6	SW	6	4	28.5	19.7
22	Marseille	1015.3	NNW	10	-	21.7	15.5	1014.0	W	12	-	29.1	16.0
23	Bordeaux	1023.3	NE	5	-	18.3	15.0	1021.8	NE	5	-	25.1	15.7
24	Rome	1011.2	NW	3	-	19.1	16.8	1008.7	NNE	17	6	26.2	13.2
25	Ajaccio	1013.8	NE	6	-	19.1	16.7	1012.3	SW	5	-	28.9	17.1
26	Barcelona	1018.6	W	4	1	22.6	20.3	1016.9	WSW	15	1	27.9	15.9
27	Majorca	1018.7	ENE	3	3	21.6	17.8	1017.5	WSW	12	1	29.1	10.9
28	Madrid	1015.2	NNE	3	0	25.4	5.2	1012.5	SW	3	0	34.7	6.9
29	Lisbon	1015.6	SW	2	-	24.4	13.0	1016.9	NW	3	-	33.2	11.1
30	Athens	1005.2	-	0	-	26.7	18.7	1003.6	SSE	6	-	34.3	15.6
31	Malta	1012.7	NW	16	0	23.2	19.1	1011.2	WNW	22	1	27.7	19.2
32	Gibraltar	1017.2	E	9	8	20.7	19.0	1017.7	E	6	0	24.6	19.8

Daily Weather Summary for Saturday 17 July 2021

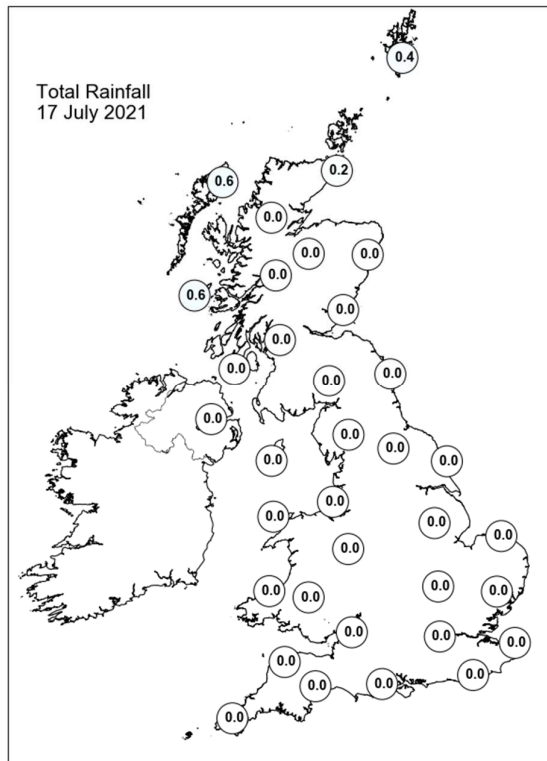
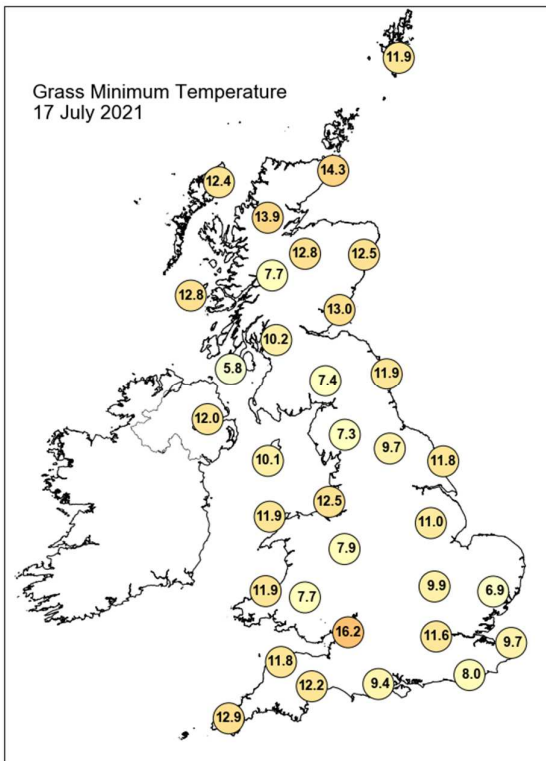
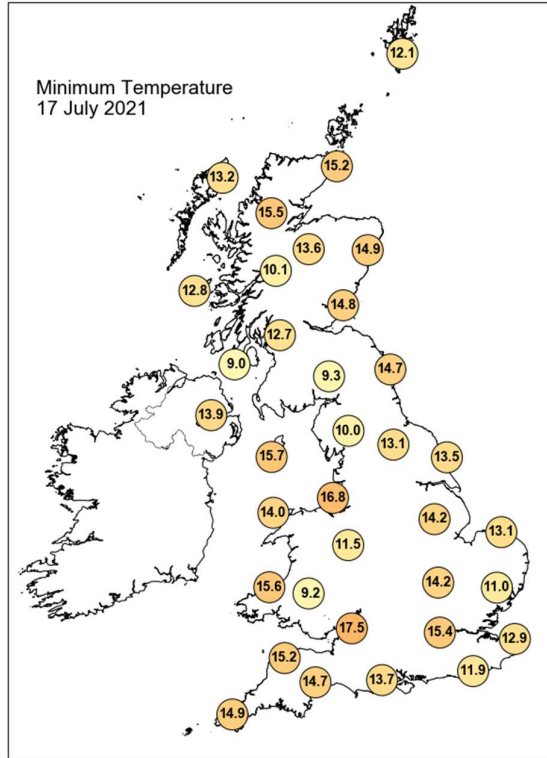
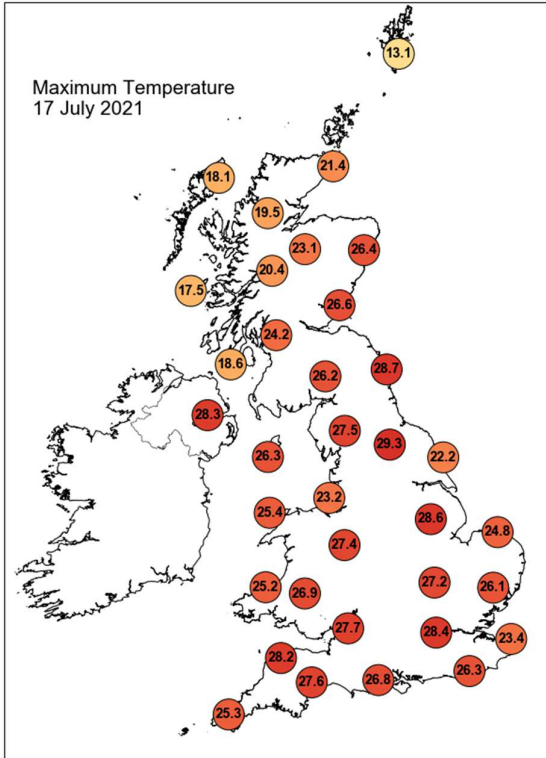

Daily Weather Summary for Saturday 17 July 2021

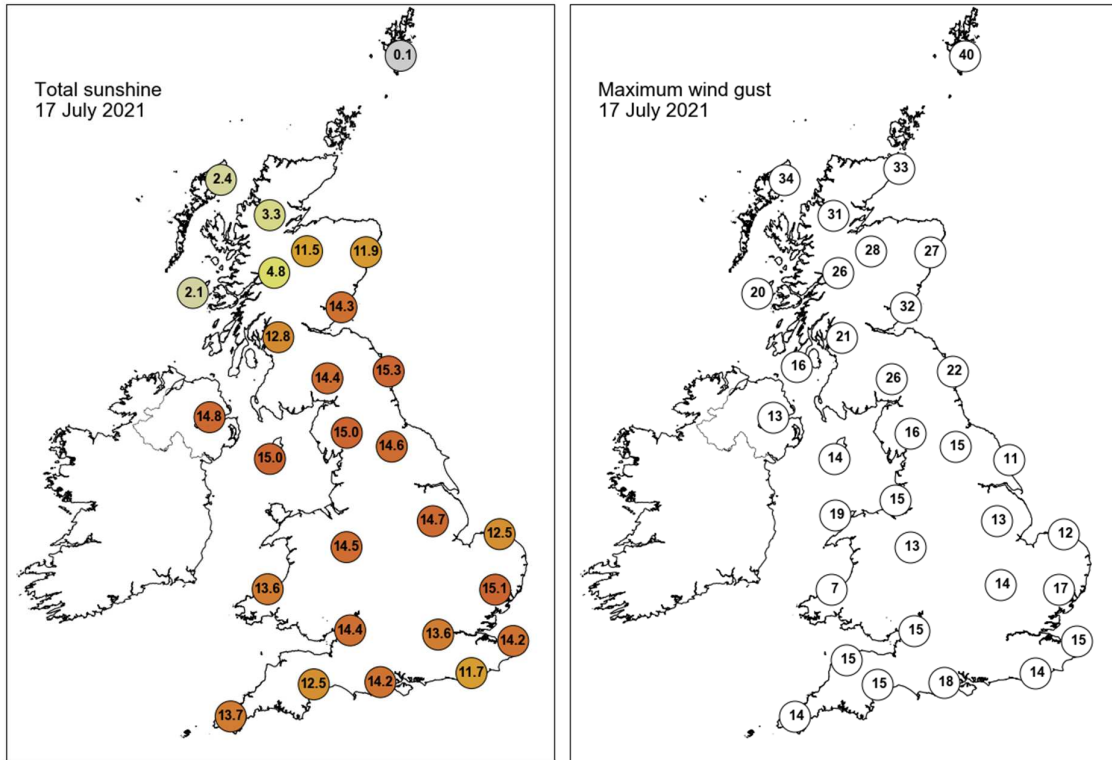

None of the selected stations observed a day of sleet or snow falling or non-zero snow depth at 0900 UTC.

Daily Weather Summary for Sunday 18 July 2021

This day's summary created 25/07/2021 03:03

Summary of the UK Weather for Sunday 18 July 2021

It was a benign start to the day for much of the country, with widespread clear skies and light winds. The exception to this was Scotland, which saw a band of cloud slowly moving southwards across it through the early hours, with associated patchy light rain and drizzle across its northernmost parts; Northern Ireland also had some low cloud, to a lesser extent. It was another mild night for all, and quite warm in places. Sunday morning started with a high-pressure system lying across the UK, bringing settled and widely warm weather. Early morning mist cleared away with blue skies and sunshine to follow across the country. Meanwhile, clouds occurred over the far northern and western areas of Scotland, accompanied by light showers and drizzle. Through the afternoon, settled conditions continued with lengthy sunny spells for most of the country, allowing the temperature to increase to very warm and for some southern places hot. Into the evening, Scotland remained covered with cloud layers along with drizzle and cooler temperatures.

Daily Extremes

<i>Highest Maximum</i>	31.6°C Heathrow (Greater London, 25mAMSL)
<i>Lowest Maximum</i>	12.8°C Fair Isle (Shetland, 57mAMSL)
<i>Highest Minimum</i>	18.8°C Mumbles Head (West Glamorgan, 43mAMSL)
<i>Lowest Minimum</i>	8.7°C St Harmon No 2 (Powys, 291mAMSL)
<i>Lowest Grass Minimum</i>	6.4°C Copley (Durham, 253mAMSL)
<i>Most Rainfall</i>	1.5mm Achfary (Sutherland, 46mAMSL)
<i>Most Sunshine</i>	14.8hr Aberdaron (Gwynedd, 86mAMSL) also Exeter Airport No 2 (Devon, 27mAMSL)
<i>Highest Gust</i>	23Kt 26mph Brizlee Wood (Northumberland, 250mAMSL) also Altnaharra No 2 (Sutherland, 81mAMSL) also Fair Isle (Shetland, 57mAMSL) also Dyce (Aberdeenshire, 65mAMSL)
<i>Highest Gust (mountain)</i>	29Kt 33mph Great Dun Fell No 2 (Cumbria, 847mAMSL)
<i>Greatest Snow Depth at 0900 UTC</i>	No non-zero values.

mAMSL refers to station elevation in metres above mean sea level

Daily Weather Summary for Sunday 18 July 2021

North Atlantic and Europe analysis charts and satellite images at 0000 UTC

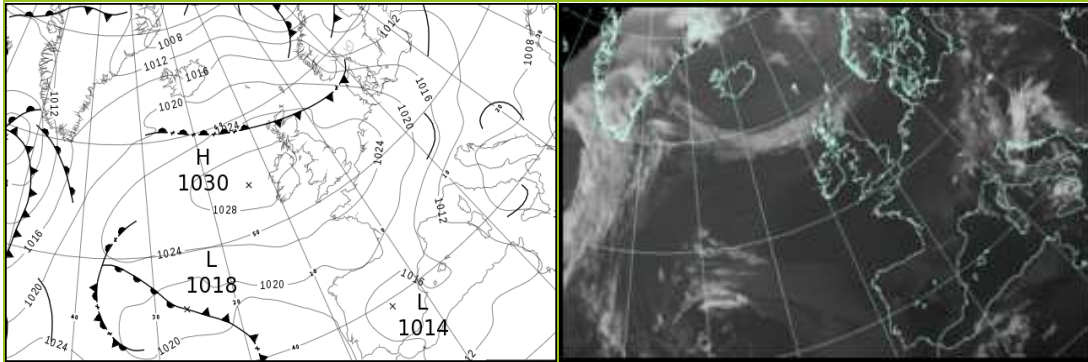

North Atlantic and Europe analysis charts and satellite images at 1200 UTC

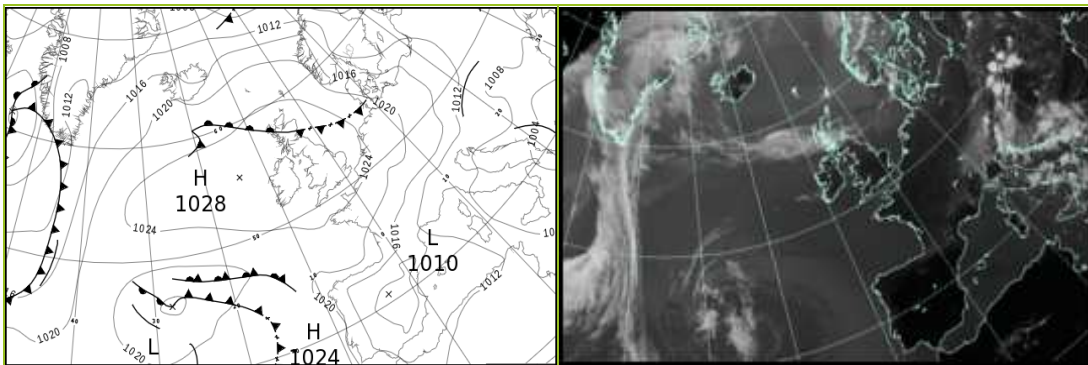

All satellite imagery copyright Met Office and EUMETSAT (European Organisation for the Exploitation of Meteorological Satellites). These show infra-red images from the geostationary MSG satellite. The rainfall rates are derived from both rain-radar and satellite data.

Daily Weather Summary for Sunday 18 July 2021

UK satellite and rain-radar precipitation rates at (L) 0000 and (R) 1200 UTC

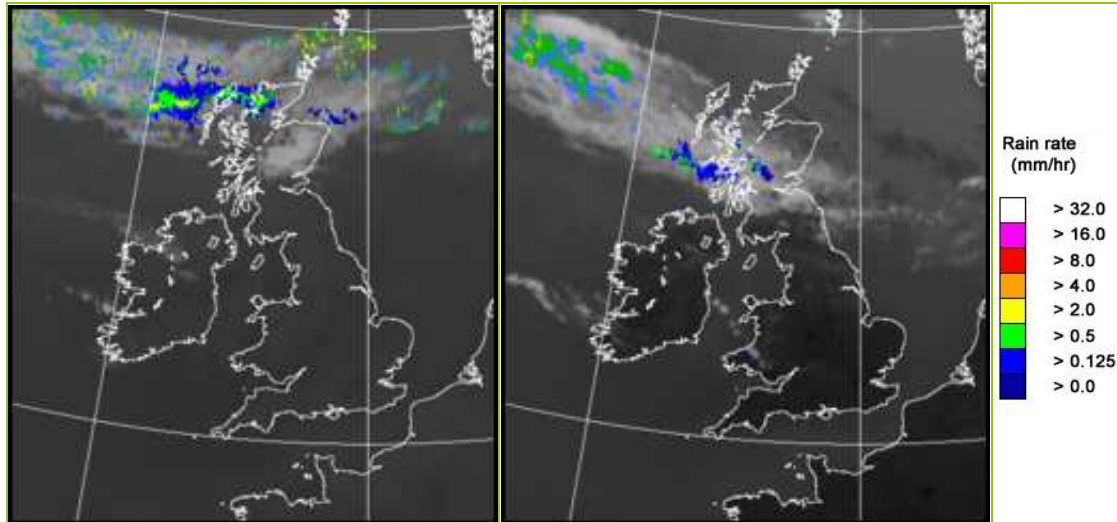

UK wind speed and direction at (L) 0000 and (R) 1200 UTC

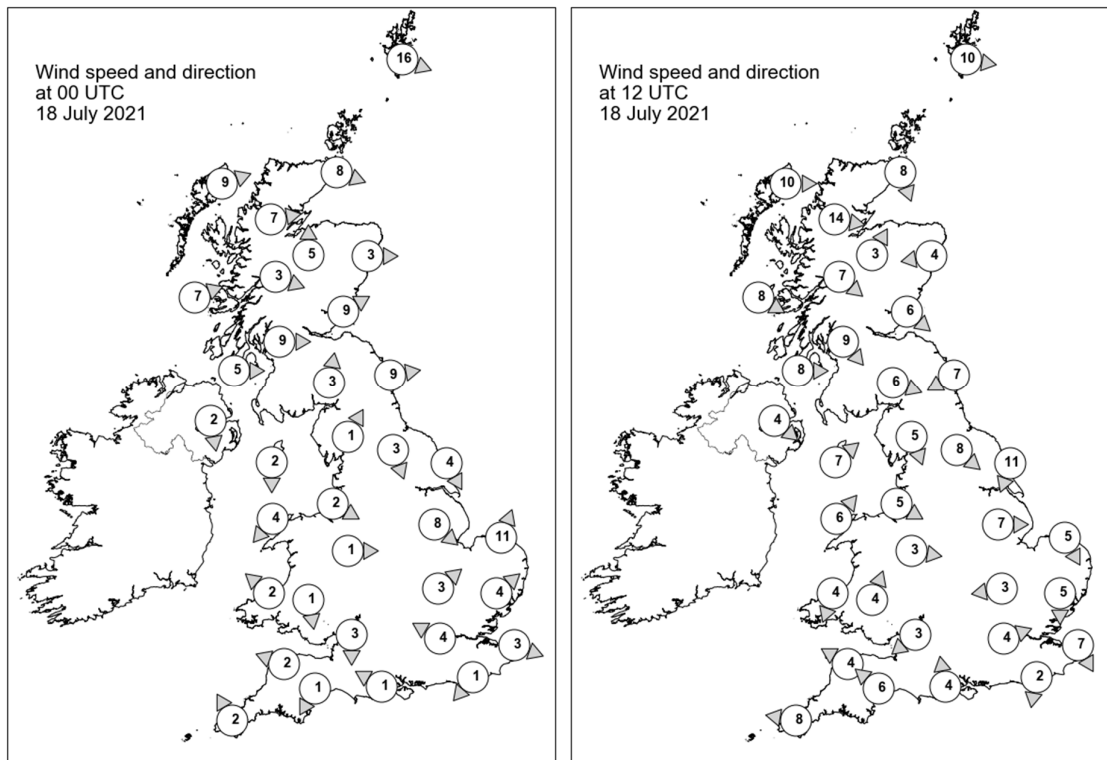

Daily Weather Summary for Sunday 18 July 2021

Selected UK readings at (L) 0000 and (R) 1200 UTC

STATIONS		0000 UTC						1200 UTC					
NO	SITE	PRESS	WDIR	WSPD	CLOUD	TEMP	TDEW	PRESS	WDIR	WSPD	CLOUD	TEMP	TDEW
1	Lerwick	1020.7	WNW	16	7	11.1	8.8	1023.3	W	10	8	12.1	7.6
2	Wick	1023.9	WNW	8	7	13.0	11.3	1024.8	NNW	8	8	13.0	11.4
3	Stornoway	1025.5	WSW	9	8	12.8	11.8	1025.2	W	10	8	14.5	12.1
4	Loch Glascarnoch	1025.8	W	7	7	13.1	9.7	1024.9	W	14	3	16.8	10.5
5	Aviemore	1025.2	S	5	5	14.2	11.6	1023.8	SSW	3	5	20.0	12.4
6	Dyce	1024.3	W	3	8	16.5	12.1	1024.9	E	4	8	17.5	11.8
7	Tulloch Bridge	1027.4	WNW	3	8	13.3	11.9	1026.7	NW	7	6	14.6	10.7
8	Tiree	1027.9	WSW	7	8	13.8	13.8	1027.2	WNW	8	6	15.1	11.9
9	Leuchars	1025.1	WSW	9	2	15.5	12.9	1024.8	NW	6	7	20.6	11.9
10	Bishopton	1027.2	W	9	6	15.5	12.5	1026.0	NW	9	1	19.5	12.7
11	Machrihanish	1028.1	W	5	8	13.3	13.3	1027.2	W	8	7	15.9	13.7
12	Boulmer	1025.3	W	9	0	19.2	13.4	1025.3	ENE	7	6	18.3	14.9
13	Eskdalemuir	1027.3	S	3	0	14.2	12.1	1025.0	WNW	6	6	22.0	14.6
14	Aldergrove	1028.4	N	2	0	14.8	13.6	1026.6	NW	4	0	21.4	14.4
15	Shap	1027.9	SSW	1	0	12.3	11.0	1024.8	NNW	5	6	24.5	15.5
16	Leeming	1026.7	NNW	3	0	17.5	14.4	1024.6	NW	8	7	24.6	16.5
17	Ronaldsway	1027.6	N	2	0	16.9	14.1	1026.1	SW	7	1	23.8	14.2
18	Bridlington	1025.4	NNW	4	0	21.0	14.3	1024.8	NNE	11	0	21.7	14.9
19	Crosby	1027.6	WNW	2	0	15.9	14.7	1026.0	WNW	5	5	24.6	18.1
20	Valley	1027.3	NE	4	0	17.5	14.2	1025.8	SW	6	0	26.7	16.2
21	Waddington	1026.4	NW	8	0	21.4	13.6	1024.9	W	7	0	27.0	14.1
22	Shawbury	1027.5	W	1	0	16.6	14.5	1025.4	W	3	0	26.5	16.0
23	Weybourne	1025.5	SSW	11	0	18.2	15.1	1025.3	NNW	5	0	22.2	16.0
24	Bedford	1026.6	SW	3	0	18.6	14.9	1025.1	E	3	0	27.8	15.7
25	Aberporth	1027.2	SE	2	0	19.7	15.6	1025.9	NNE	4	0	23.3	16.6
26	Sennybridge	1028.2	N	1	0	14.7	14.3	1025.0	SSW	4	0	26.6	17.1
27	Wattisham	1026.5	SW	4	0	15.4	13.0	1024.5	N	5	0	27.5	16.1
28	Almondsbury	1026.9	N	3	0	17.5	15.8	1025.4	NE	3	0	28.2	18.1
29	Heathrow	1026.8	ESE	4	0	18.5	13.4	1024.9	WSW	4	2	28.7	16.7
30	Manston	1026.7	WNW	3	0	13.4	11.6	1025.1	NNW	7	0	25.5	16.7
31	Chivenor	1026.8	ESE	2	0	17.9	16.1	1025.3	ESE	4	0	27.9	15.5
32	Exeter	1026.8	NNE	1	0	13.9	13.1	1025.6	SE	6	0	26.2	16.9
33	Herstmonceux	1026.4	NE	1	0	14.8	13.5	1024.8	N	2	0	27.7	15.5
34	Hurn	1026.7	ESE	1	0	13.9	12.6	1025.5	S	4	0	26.3	16.9
35	Camborne	1026.9	SSE	2	0	16.1	15.2	1025.6	E	8	0	23.9	14.5

Daily Weather Summary for Sunday 18 July 2021

Selected European readings at (L) 0000 and (R) 1200 UTC

STATIONS		0000 UTC						1200 UTC					
NO	SITE	PRESS	WDIR	WSPD	CLOUD	TEMP	TDEW	PRESS	WDIR	WSPD	CLOUD	TEMP	TDEW
1	Murmansk	1001.0	SSW	4	6	13.1	11.6	996.5	N	8	8	16.6	11.4
2	Helsinki	1009.3	W	4	0	12.9	10.9	1002.8	WSW	16	5	28.6	12.3
3	Stockholm	1008.2	WSW	6	-	20.4	12.9	1008.8	NE	6	-	22.6	11.1
4	Oslo	1010.8	W	6	-	17.9	6.1	1011.8	NNE	4	7	20.8	4.8
5	Reykjavik	1019.8	WSW	4	8	7.7	6.6	1020.5	W	2	8	8.9	7.1
6	Moscow	1010.6	-	0	0	19.3	18.0	1007.7	-	0	7	29.5	14.5
7	Kiev	1011.1	NW	4	2	22.6	18.2	1009.0	NE	6	4	33.0	18.1
8	Warsaw	1013.1	W	2	5	20.8	18.9	1013.2	WNW	10	5	26.6	19.0
9	Berlin	1019.2	-	-	-	19.0	14.6	1018.8	-	-	-	25.8	16.2
10	De Bilt	1025.4	NNW	2	0	15.8	15.2	1023.6	NW	8	1	25.8	15.6
11	Dublin	1028.0	NNE	6	1	17.0	14.6	1026.4	ENE	6	1	23.0	15.8
12	Cork	1027.7	ENE	4	1	18.4	14.1	1025.7	SE	8	1	23.5	16.6
13	Sofia	1005.5	SE	4	1	21.5	14.0	1002.8	E	8	6	29.7	12.7
14	Belgrade	1008.9	-	-	7	18.9	17.8	1007.8	-	-	6	28.6	20.2
15	Budapest	1009.8	N	6	-	21.9	17.5	1010.3	NW	4	-	25.7	18.4
16	Prague	1016.3	NNW	4	-	19.9	18.4	1017.2	NNW	8	4	23.6	14.9
17	Munich	1017.8	WNW	4	8	18.1	17.3	1018.1	N	4	8	20.7	15.8
18	Strasbourg	1021.2	N	7	-	18.7	16.7	1020.0	N	12	-	26.2	16.4
19	Paris	1023.8	NNE	6	0	19.4	16.1	1022.4	NE	11	0	26.9	15.6
20	Jersey	1025.4	ENE	10	0	16.8	13.7	1024.5	NE	9	0	23.0	16.5
21	Milan	1011.1	WNW	2	-	21.1	18.8	1010.6	SE	6	-	31.0	18.4
22	Marseille	1011.8	N	3	-	20.3	15.9	1010.1	W	11	-	32.4	16.7
23	Bordeaux	1020.4	NE	6	-	18.6	15.5	1018.1	NE	11	-	28.2	18.6
24	Rome	1007.1	NW	4	-	21.8	16.1	1005.7	NNW	6	3	30.8	16.7
25	Ajaccio	1011.4	NE	5	7	20.4	15.8	1009.7	SSW	11	-	27.1	21.2
26	Barcelona	1016.3	WNW	3	0	22.4	19.0	1012.9	SW	14	1	28.3	20.1
27	Majorca	1016.4	NNE	3	1	20.8	18.4	1014.0	WSW	14	1	29.8	14.4
28	Madrid	1012.8	NNW	4	0	26.8	8.1	1010.0	N	8	0	34.5	6.5
29	Lisbon	1018.8	NW	8	-	19.1	15.0	1018.3	N	3	-	25.9	14.4
30	Athens	1002.0	-	0	-	24.4	19.1	1002.0	S	6	2	31.8	22.4
31	Malta	1008.6	NW	14	1	22.4	19.6	1006.6	WNW	23	1	27.8	19.6
32	Gibraltar	1016.4	WSW	11	0	25.0	15.1	1015.4	SW	14	0	29.7	14.8

Daily Weather Summary for Sunday 18 July 2021

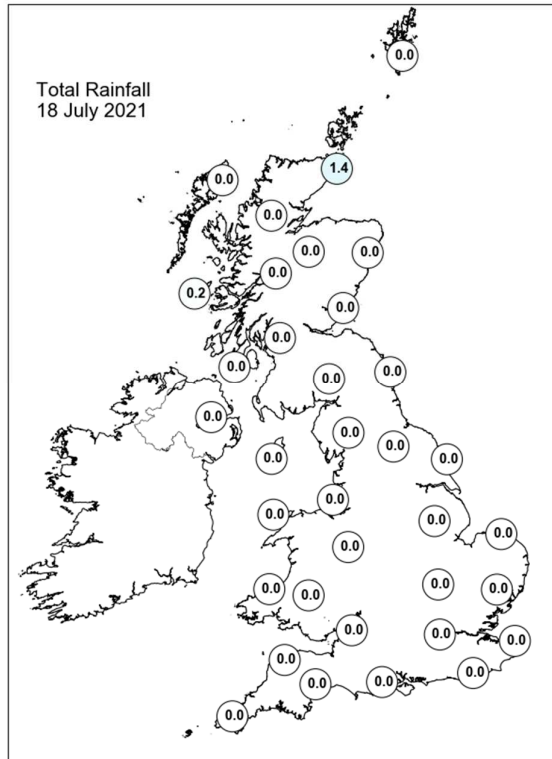
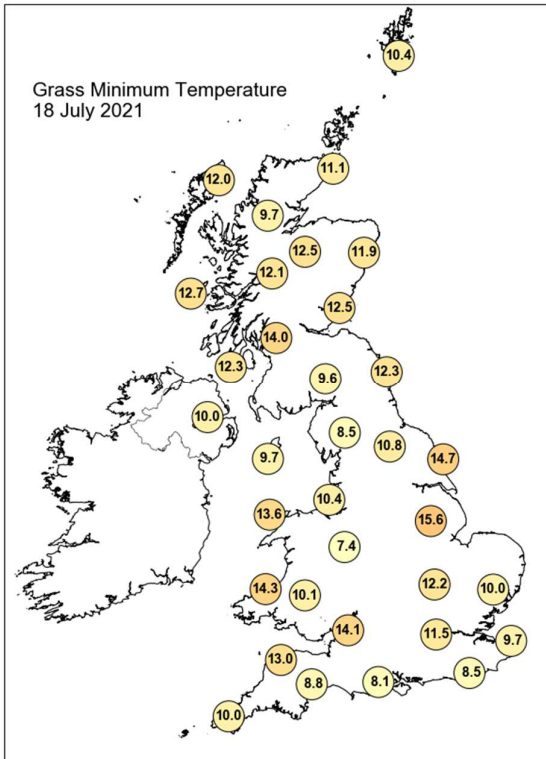
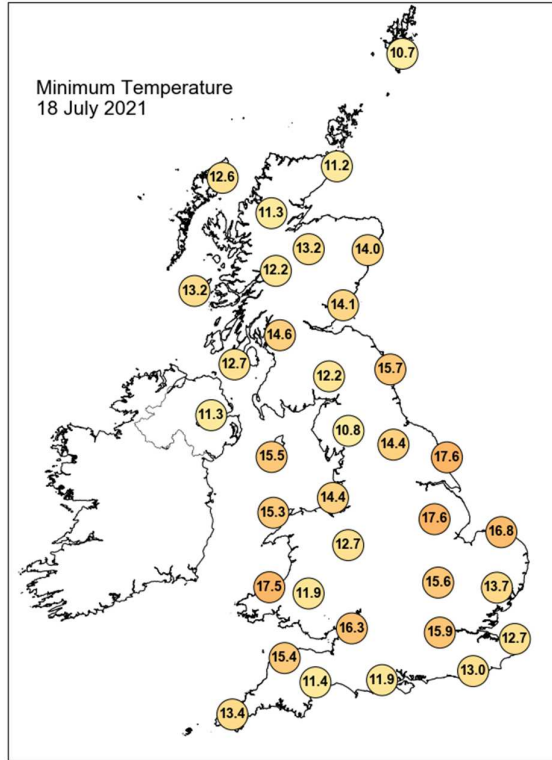
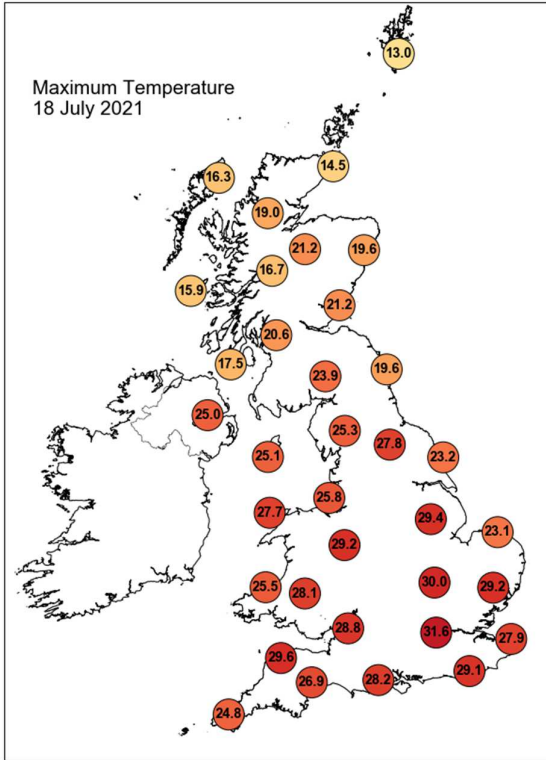

Daily Weather Summary for Sunday 18 July 2021

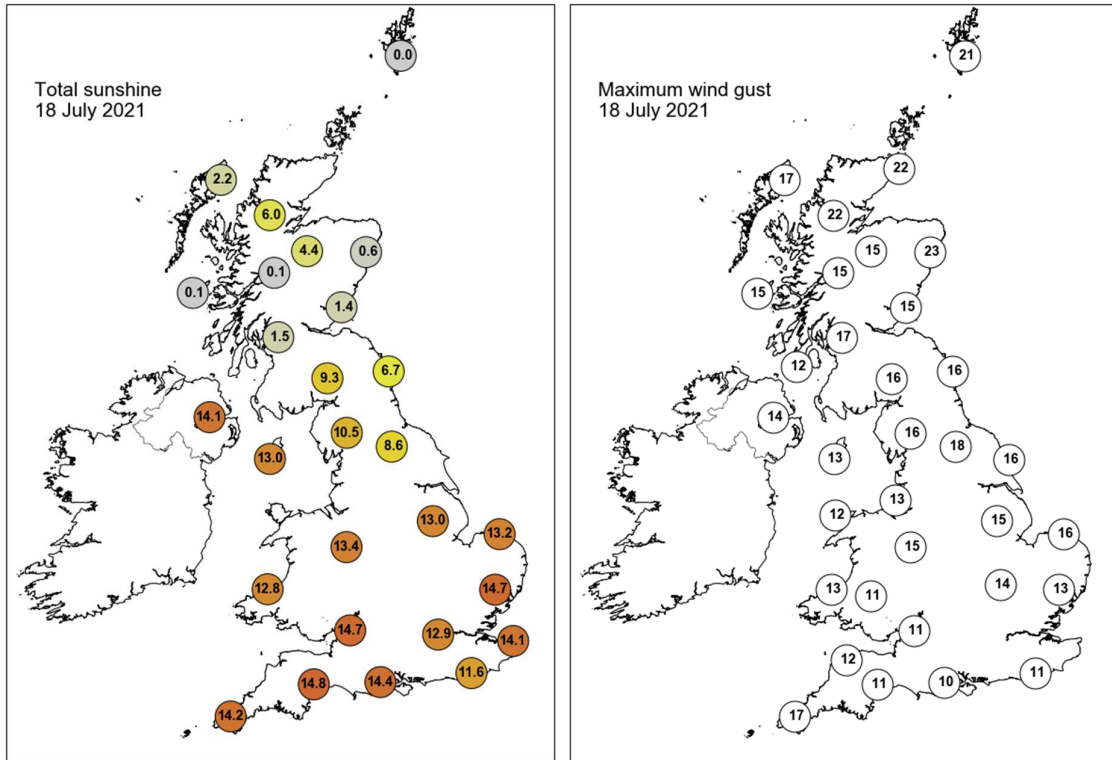

None of the selected stations observed a day of sleet or snow falling or non-zero snow depth at 0900 UTC.

Daily Weather Summary for Monday 19 July 2021

This day's summary created 27/07/2021 13:30

Summary of the UK Weather for Monday 19 July 2021

The day began with clear skies across much of the country, except for a band of cloud, and some patchy light rain and drizzle, across much of Scotland and Northern Ireland, and fog near eastern coasts. This cloud progressed slowly southeastwards through the early hours, affecting some northeastern coasts of England. It was a warm night, especially in the south, with light winds. Generally, a cloud-free day followed for most as the early morning cloud and fog quickly faded away, bar some lingering stratus lying over northern Scotland, and mostly fair-weather cloud bubbling up elsewhere inland through the day. However, some cloud bubbled up so intently, in fact, it brewed a storm from Kent to East Sussex, producing some lightning and localised heavy downpours. As the intensity of the sun diminished into the evening, the storm died out over the Channel. It was a very warm or hot day for many, with little respite from light winds. Overnight, the low cloud in the far north continued to linger, and mist and fog developed under the clear skies elsewhere. With the high day time temperatures, the night was oppressively muggy for many too.

Daily Extremes

<i>Highest Maximum</i>	31.7°C Cirencester (Gloucestershire, 133mAMSL)
<i>Lowest Maximum</i>	13.4°C Fair Isle (Shetland, 57mAMSL)
<i>Highest Minimum</i>	20.1°C Isle Of Portland (Dorset, 52mAMSL)
<i>Lowest Minimum</i>	4.8°C Dalwhinnie No 2 (Inverness-shire, 351mAMSL)
<i>Lowest Grass Minimum</i>	1.4°C Dalwhinnie No 2 (Inverness-shire, 351mAMSL)
<i>Most Rainfall</i>	18.8mm Jarvis Brook, Hadlow Down Road (East Sussex, 140mAMSL)
<i>Most Sunshine</i>	15.0hr Aberdaron (Gwynedd, 86mAMSL)
<i>Highest Gust</i>	24Kt 28mph Lerwick (Shetland, 82mAMSL) also Kirkwall (Orkney, 26mAMSL)
<i>Highest Gust (mountain)</i>	19Kt 22mph Great Dun Fell No 2 (Cumbria, 847mAMSL)
<i>Greatest Snow Depth at 0900 UTC</i>	No non-zero values.

mAMSL refers to station elevation in metres above mean sea level

Daily Weather Summary for Monday 19 July 2021

North Atlantic and Europe analysis charts and satellite images at 0000 UTC

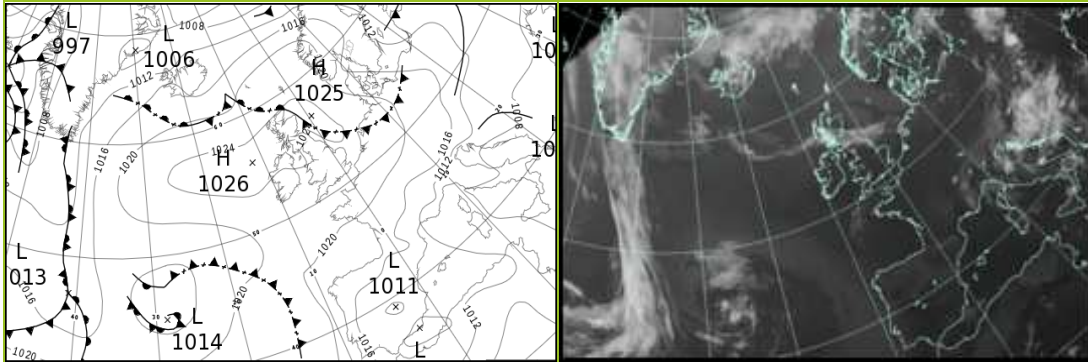

North Atlantic and Europe analysis charts and satellite images at 1200 UTC

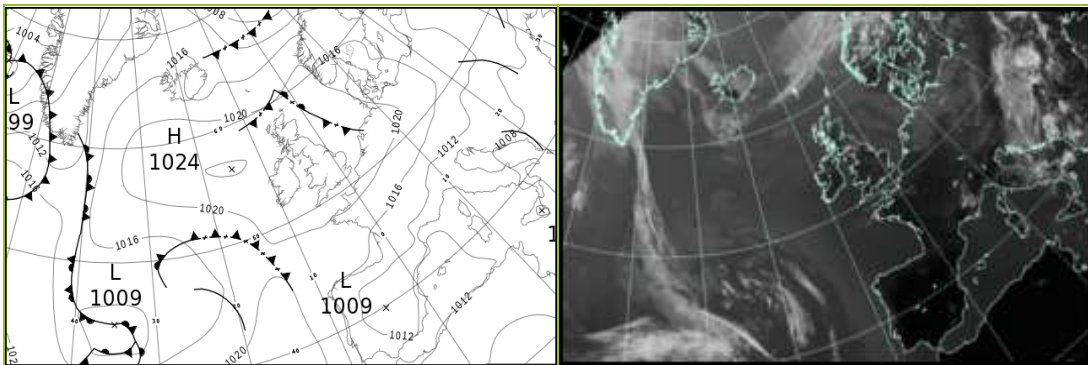

All satellite imagery copyright Met Office and EUMETSAT (European Organisation for the Exploitation of Meteorological Satellites). These show infra-red images from the geostationary MSG satellite. The rainfall rates are derived from both rain-radar and satellite data.

Daily Weather Summary for Monday 19 July 2021

UK satellite and rain-radar precipitation rates at (L) 0000 and (R) 1200 UTC

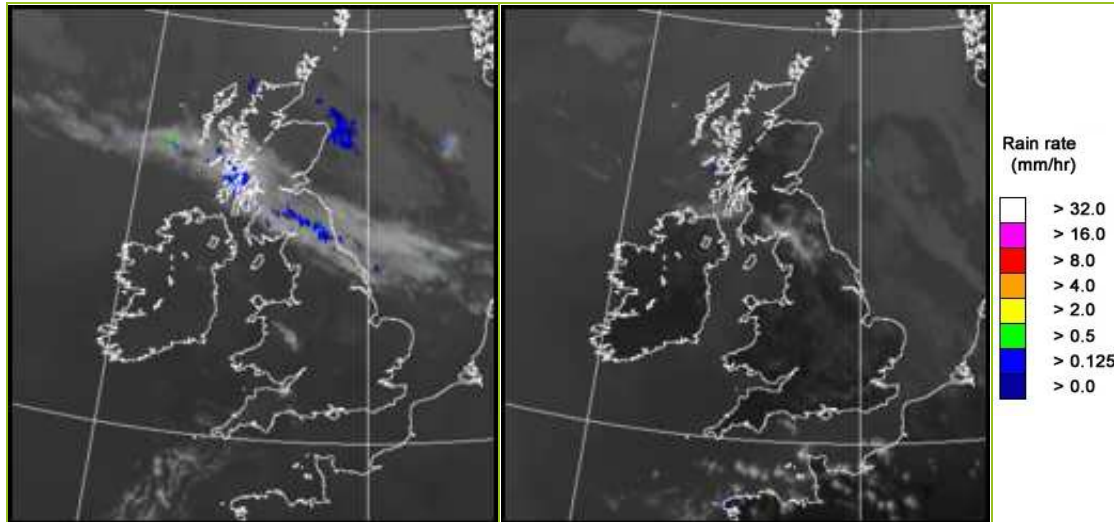

UK wind speed and direction at (L) 0000 and (R) 1200 UTC

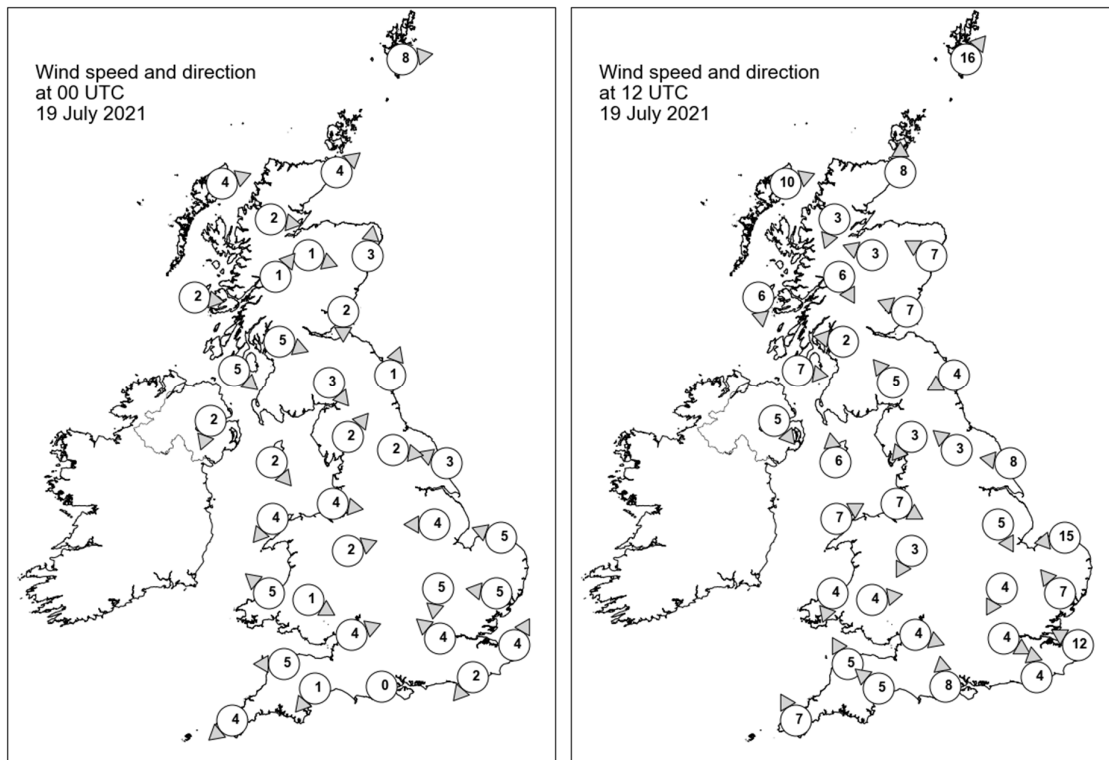

Daily Weather Summary for Monday 19 July 2021

Selected UK readings at (L) 0000 and (R) 1200 UTC

STATIONS		0000 UTC						1200 UTC					
NO	SITE	PRESS	WDIR	WSPD	CLOUD	TEMP	TDEW	PRESS	WDIR	WSPD	CLOUD	TEMP	TDEW
1	Lerwick	1023.4	W	8	8	10.3	8.2	1020.1	SW	16	8	13.3	11.5
2	Wick	1024.0	SW	4	8	12.0	12.0	1021.7	S	8	8	16.2	12.1
3	Stornoway	1024.1	WSW	4	8	12.6	11.9	1022.2	WSW	10	7	17.6	12.7
4	Loch Glascarnoch	1025.6	W	2	4	7.2	6.7	1022.0	NNE	3	8	18.3	12.9
5	Aviemore	1024.9	WNW	1	1	9.1	8.3	1021.4	ESE	3	0	20.5	12.3
6	Dyce	1024.1	S	3	7	14.0	12.9	1022.2	ESE	7	8	17.8	11.5
7	Tulloch Bridge	1025.8	SW	1	7	9.7	9.5	1022.0	NNW	6	0	20.2	13.2
8	Tiree	1025.0	W	2	8	12.0	12.0	1023.4	N	6	8	15.6	12.6
9	Leuchars	1023.8	N	2	7	14.1	13.5	1022.6	ESE	7	3	16.7	13.4
10	Bishopton	1024.0	WNW	5	4	13.5	10.6	1021.7	E	2	0	23.1	12.9
11	Machrihanish	1024.7	NW	5	8	12.4	12.2	1022.9	W	7	8	14.9	12.9
12	Boulmer	1023.7	SSW	1	8	15.2	14.2	1022.5	ENE	4	7	18.6	15.9
13	Eskdalemuir	1023.8	NW	3	8	14.3	10.6	1021.2	SE	5	1	22.6	12.2
14	Aldergrove	1024.7	NNE	2	6	12.8	11.9	1021.9	NW	5	1	22.6	15.5
15	Shap	1024.0	SW	2	0	12.5	11.4	1021.3	NE	3	0	22.4	13.7
16	Leeming	1023.8	W	2	3	14.6	13.3	1021.5	SE	3	3	23.5	16.7
17	Ronaldsway	1023.8	NW	2	1	16.0	13.0	1022.3	S	6	1	20.9	15.1
18	Bridlington	1023.5	ESE	3	4	15.6	14.2	1022.2	E	8	1	19.5	15.6
19	Crosby	1023.7	W	4	0	17.5	16.5	1021.9	WNW	7	1	23.9	16.5
20	Valley	1023.6	NE	4	0	16.5	13.2	1021.8	WSW	7	1	26.1	16.5
21	Waddington	1023.3	E	4	1	16.2	13.3	1021.5	NNW	5	1	24.9	13.6
22	Shawbury	1023.8	WSW	2	0	16.1	13.7	1021.3	NNE	3	1	25.9	16.1
23	Weybourne	1023.4	ESE	5	1	15.4	13.9	1021.6	E	15	3	19.5	16.9
24	Bedford	1022.7	N	5	0	18.3	15.9	1021.3	NNE	4	4	26.3	16.9
25	Aberporth	1023.5	SE	5	0	19.1	15.3	1021.4	NNE	4	0	24.6	16.6
26	Sennybridge	1024.4	WNW	1	0	14.3	13.5	1021.0	W	4	0	26.3	15.9
27	Wattisham	1023.3	E	5	0	16.2	14.7	1021.3	SE	7	1	24.3	16.5
28	Almondsbury	1022.9	WSW	4	0	20.3	16.2	1021.2	WNW	4	0	27.4	16.7
29	Heathrow	1022.3	SE	4	0	21.2	16.2	1020.5	WNW	4	1	30.1	16.4
30	Manston	1023.1	SSW	4	0	16.7	15.2	1021.4	ESE	12	1	24.1	15.3
31	Chivenor	1023.2	E	5	0	17.6	15.5	1021.0	SSE	5	0	28.9	17.3
32	Exeter	1023.2	NE	1	0	14.8	14.1	1021.4	SE	5	6	26.8	17.4
33	Herstmonceux	1023.1	NE	2	0	16.8	14.0	1021.2	S	4	2	25.9	17.1
34	Hurn	1022.8	-	0	0	17.5	15.3	1021.3	S	8	0	27.5	17.7
35	Camborne	1023.1	NE	4	2	17.3	13.8	1020.8	SSE	7	0	25.1	18.8

Daily Weather Summary for Monday 19 July 2021

Selected European readings at (L) 0000 and (R) 1200 UTC

STATIONS		0000 UTC						1200 UTC					
NO	SITE	PRESS	WDIR	WSPD	CLOUD	TEMP	TDEW	PRESS	WDIR	WSPD	CLOUD	TEMP	TDEW
1	Murmansk	992.1	N	17	8	9.0	7.7	997.1	W	8	7	12.4	5.9
2	Helsinki	1008.3	WNW	10	0	13.4	7.6	1010.6	NW	12	7	20.4	6.8
3	Stockholm	1012.8	NW	4	-	12.8	9.5	1015.4	W	10	-	19.4	5.8
4	Oslo	1016.6	NNE	9	-	14.7	5.5	1016.1	S	6	4	21.2	8.1
5	Reykjavik	-	-	-	8	-	-	1018.7	NE	2	7	10.6	7.1
6	Moscow	1007.5	-	0	0	19.6	19.0	1006.0	WNW	2	6	29.2	14.3
7	Kiev	1009.3	-	0	0	24.0	20.0	1010.5	-	0	8	20.7	19.8
8	Warsaw	1014.3	NNW	8	4	19.9	16.9	1014.9	WNW	8	6	22.7	13.7
9	Berlin	1018.1	-	-	-	19.2	14.0	1019.5	NW	8	-	18.9	10.2
10	De Bilt	1023.2	NE	4	0	15.1	13.8	1022.2	NW	6	7	22.5	13.8
11	Dublin	1024.4	E	6	2	15.0	14.0	1022.0	E	6	1	22.8	16.2
12	Cork	1023.4	NW	2	1	17.8	14.8	1021.1	ESE	8	1	23.3	16.3
13	Sofia	1006.4	-	0	5	20.0	16.8	1003.7	SSE	6	5	29.4	17.6
14	Belgrade	1008.9	-	-	6	19.8	18.6	1009.8	-	-	7	24.2	18.7
15	Budapest	1009.9	N	6	-	22.0	17.6	1012.1	NNW	4	-	21.8	20.4
16	Prague	1017.8	WSW	2	-	17.4	14.0	1017.2	NW	8	6	22.3	13.4
17	Munich	1018.9	SW	2	0	16.2	15.3	1015.7	NNE	6	0	25.0	12.1
18	Strasbourg	1019.7	N	4	-	17.0	15.3	1017.5	N	9	-	28.0	15.6
19	Paris	1021.2	NNE	7	0	21.4	15.9	1019.8	ENE	10	2	28.4	14.6
20	Jersey	1022.0	E	12	0	18.7	13.7	1020.8	W	4	0	26.5	15.2
21	Milan	1012.2	ENE	5	0	23.4	17.7	1011.9	N	1	0	31.1	15.4
22	Marseille	1009.9	N	3	-	24.2	17.2	1010.8	S	13	-	32.2	16.9
23	Bordeaux	1017.2	NNE	4	-	21.2	14.6	1014.7	NE	10	-	29.7	16.1
24	Rome	1007.0	-	0	0	21.6	16.4	1008.6	WSW	14	4	27.5	16.5
25	Ajaccio	1010.2	NE	4	8	21.2	17.8	1011.0	SSW	8	-	28.2	21.2
26	Barcelona	1013.2	WSW	4	3	24.2	18.7	1012.4	SW	15	1	29.6	20.7
27	Majorca	1013.7	ENE	4	0	21.2	18.0	1012.9	WSW	13	3	31.3	14.8
28	Madrid	1012.2	N	3	0	23.4	8.3	1009.2	NNW	4	0	32.3	7.7
29	Lisbon	1017.7	N	6	-	17.8	13.9	1016.0	NNW	4	-	21.4	15.5
30	Athens	1003.5	-	0	-	24.4	18.3	1006.2	S	7	2	32.4	21.1
31	Malta	1007.4	NNW	10	1	22.9	19.6	1009.1	NNW	9	3	29.3	19.7
32	Gibraltar	1013.7	W	14	0	22.6	16.5	1014.1	W	6	1	29.5	13.7

Daily Weather Summary for Monday 19 July 2021

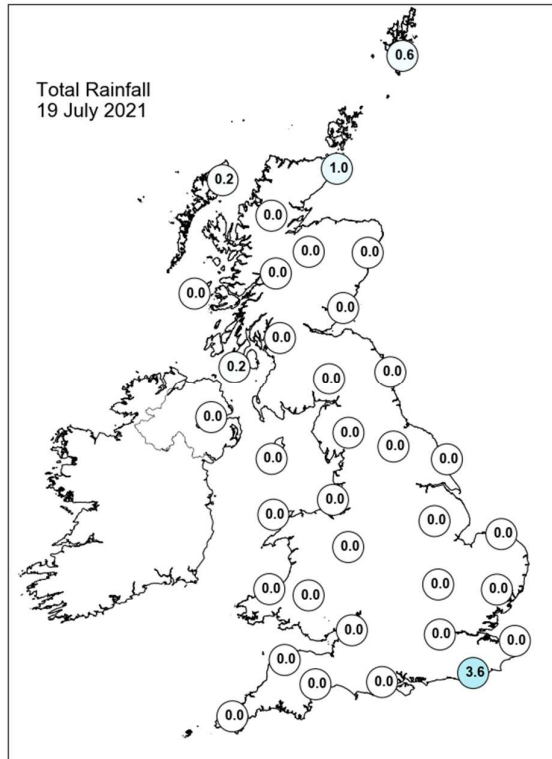
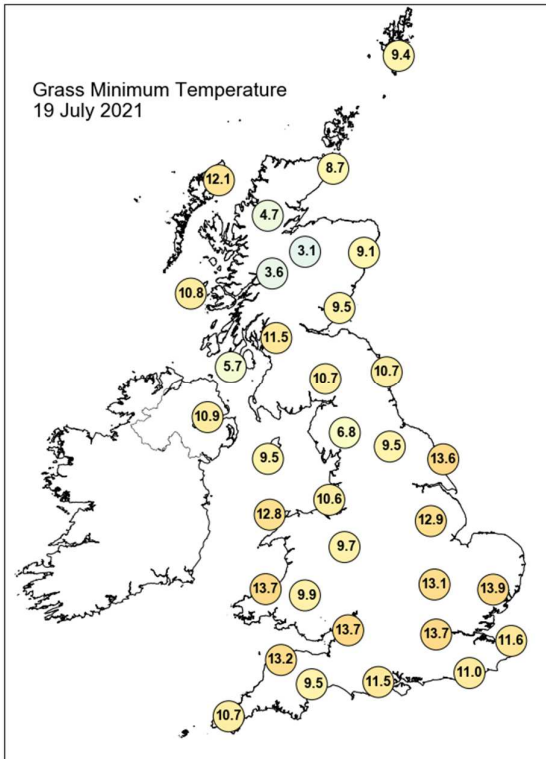
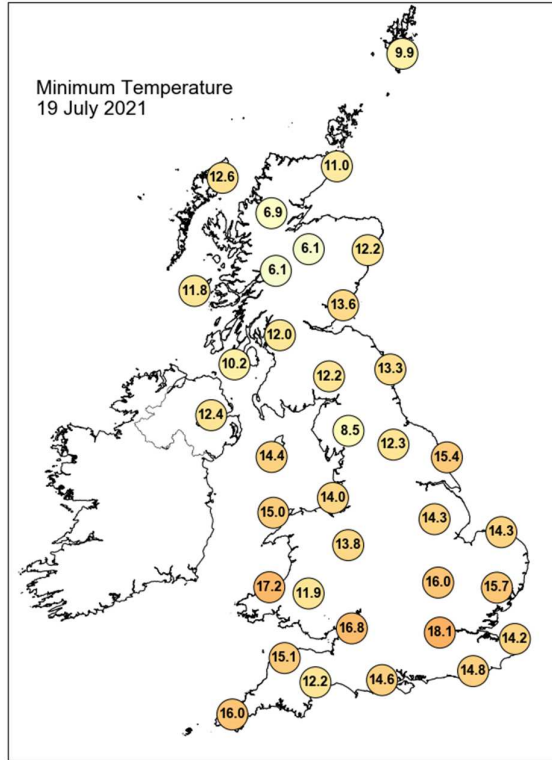
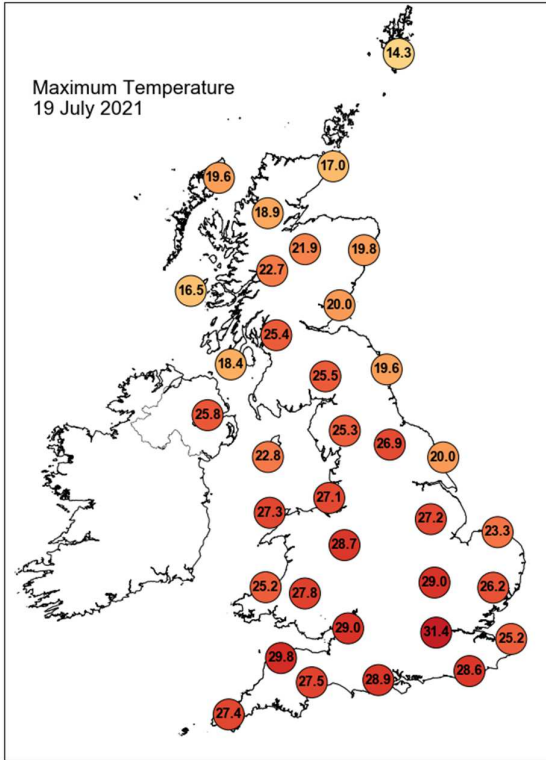

Daily Weather Summary for Monday 19 July 2021

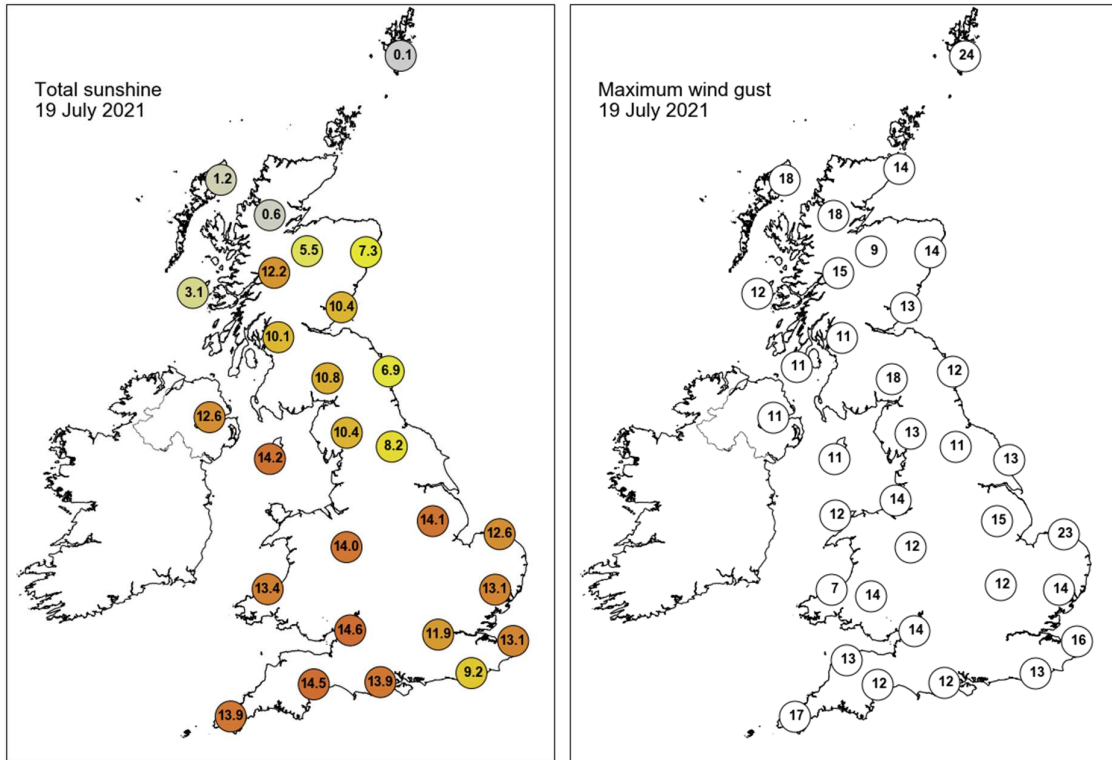

None of the selected stations observed a day of sleet or snow falling or non-zero snow depth at 0900 UTC.

Daily Weather Summary for Tuesday 20 July 2021

This day's summary created 27/07/2021 03:03

Summary of the UK Weather for Tuesday 20 July 2021

It was a fine start to Tuesday with the whole of the UK seeing settled conditions. Most of the country was under clear skies with the odd bit of low cloud and fog in places, and some more extensive cloud over Scotland, which was slowly moving southwards through the early hours; Northern Ireland also had some low cloud, to a lesser extent. It was a warm night for most places. The day carried on in much the same manner as the morning: clear skies as the low cloud and fog burnt away by dawn. It was a hot and sunny day for many, and the heat encouraged some cloud to bubble up. While most clouds remained in their benign and fluffy fair-weather state, some grew and gained enough energy to bring lightning and heavy downpours, particularly where they became slow moving in the light winds. The thunderstorm focus in the afternoon to evening was across the east Midlands, although some broke out elsewhere across the east and southeast of England and a few also affected Wales. Through the evening, the heavy showers and thunderstorms slowly faded away. A clear, dry and warm night followed, except for low cloud and hill fog over northeast England and the north and east of Scotland.

Daily Extremes

<i>Highest Maximum</i>	32.2°C Heathrow (Greater London, 25mAMSL)
<i>Lowest Maximum</i>	12.3°C Baltasound No 2 (Shetland, 15mAMSL)
<i>Highest Minimum</i>	18.9°C Oxford (Oxfordshire, 63mAMSL)
<i>Lowest Minimum</i>	6.9°C Altnahinch Filters (Antrim, 213mAMSL)
<i>Lowest Grass Minimum</i>	3.5°C Altnahinch Filters (Antrim, 213mAMSL)
<i>Most Rainfall</i>	43.8mm Marham (Norfolk, 21mAMSL)
<i>Most Sunshine</i>	14.8hr Morecambe No 2 (Lancashire, 7mAMSL)
<i>Highest Gust</i>	33Kt 38mph East Malling (Kent, 33mAMSL)
<i>Highest Gust (mountain)</i>	16Kt 18mph Great Dun Fell No 2 (Cumbria, 847mAMSL)
<i>Greatest Snow Depth at 0900 UTC</i>	No non-zero values.

mAMSL refers to station elevation in metres above mean sea level

Daily Weather Summary for Tuesday 20 July 2021

North Atlantic and Europe analysis charts and satellite images at 0000 UTC

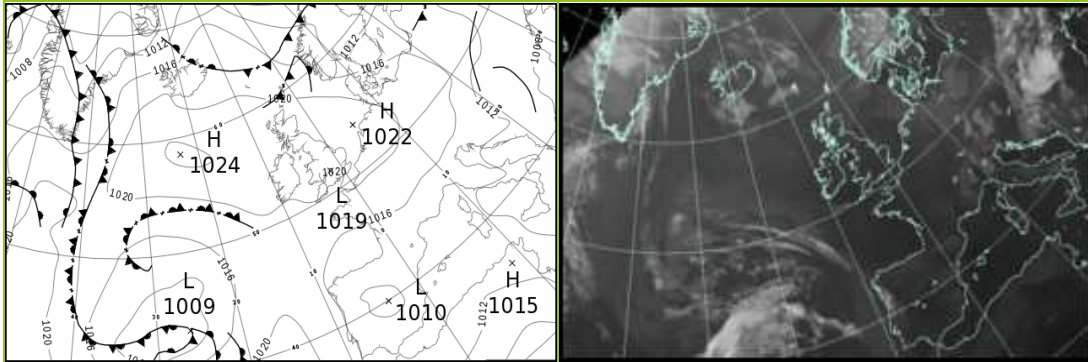

North Atlantic and Europe analysis charts and satellite images at 1200 UTC

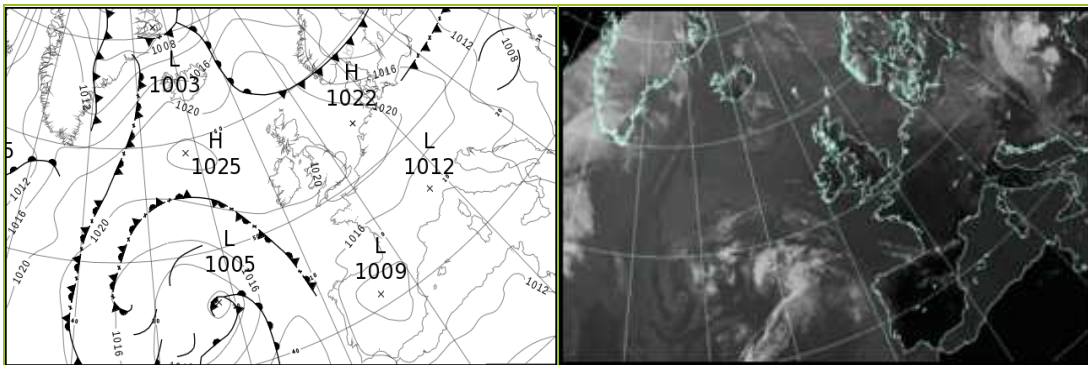

All satellite imagery copyright Met Office and EUMETSAT (European Organisation for the Exploitation of Meteorological Satellites). These show infra-red images from the geostationary MSG satellite. The rainfall rates are derived from both rain-radar and satellite data.

Daily Weather Summary for Tuesday 20 July 2021

UK satellite and rain-radar precipitation rates at (L) 0000 and (R) 1200 UTC

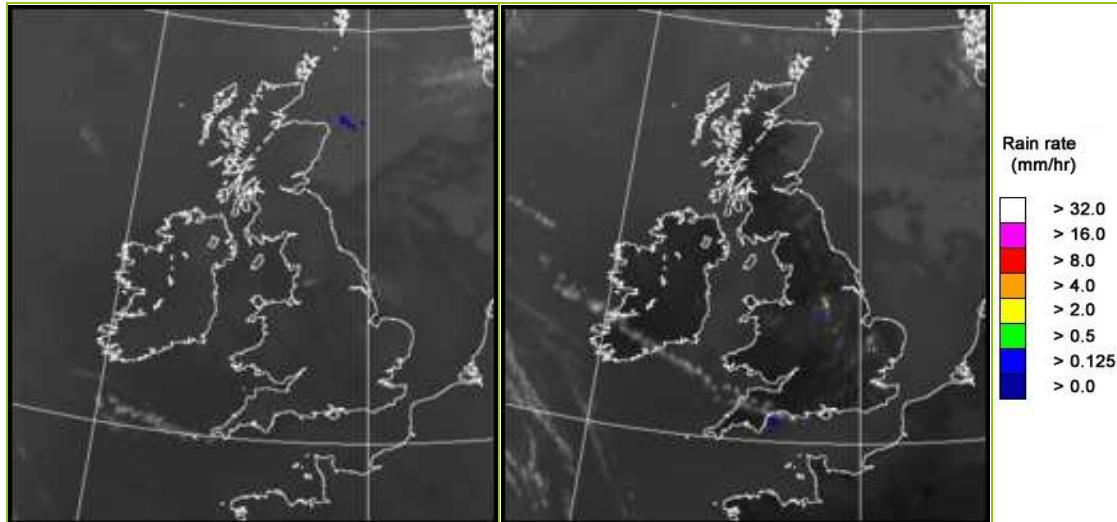

UK wind speed and direction at (L) 0000 and (R) 1200 UTC

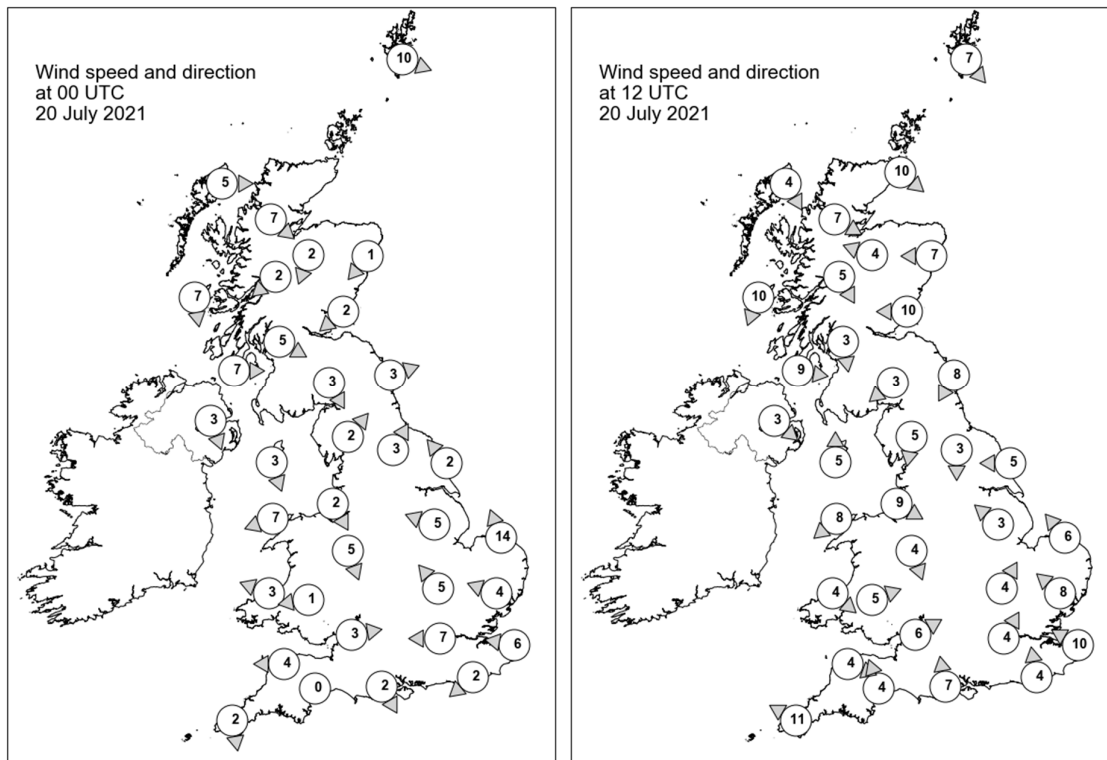

Daily Weather Summary for Tuesday 20 July 2021

Selected UK readings at (L) 0000 and (R) 1200 UTC

STATIONS		0000 UTC						1200 UTC					
NO	SITE	PRESS	WDIR	WSPD	CLOUD	TEMP	TDEW	PRESS	WDIR	WSPD	CLOUD	TEMP	TDEW
1	Lerwick	1018.7	WNW	10	8	11.4	10.2	1021.2	NW	7	8	12.2	9.3
2	Wick	1021.0	-	-	8	13.2	12.7	1021.9	NW	10	8	14.4	12.4
3	Stornoway	1021.8	W	5	8	13.6	12.8	1022.4	NNW	4	8	15.2	11.9
4	Loch Glascarnoch	1022.1	NW	7	8	13.0	11.7	1021.4	WNW	7	0	18.7	13.3
5	Aviemore	1021.3	NNE	2	8	14.6	12.2	1020.2	ESE	4	2	21.9	12.2
6	Dyce	1020.7	NE	1	7	15.1	13.9	1021.9	E	7	8	15.9	13.6
7	Tulloch Bridge	1022.3	NE	2	3	11.5	11.1	1021.0	NNW	5	0	21.5	14.5
8	Tiree	1022.0	N	7	2	13.1	12.7	1022.4	NNE	10	8	15.6	13.7
9	Leuchars	1020.7	NE	2	8	14.5	14.3	1021.6	E	10	0	18.7	14.1
10	Bishopton	1020.4	WNW	5	0	13.9	12.1	1020.2	N	3	0	24.0	14.1
11	Machrihanish	1021.1	W	7	0	13.1	13.1	1021.5	W	9	8	14.7	13.7
12	Boulmer	1020.5	WSW	3	0	14.8	14.3	1021.0	NNE	8	8	16.7	15.2
13	Eskdalemuir	1020.9	NNW	3	0	13.9	13.0	1019.7	NE	3	0	23.6	13.9
14	Aldergrove	1021.4	NNW	3	6	13.8	12.4	1020.9	NW	3	0	23.1	15.2
15	Shap	1021.2	SW	2	0	12.4	11.0	1019.5	N	5	0	24.2	12.2
16	Leeming	1020.5	SSW	3	0	15.8	14.5	1019.6	N	3	1	25.0	15.6
17	Ronaldsway	1020.5	NNW	3	1	16.4	13.9	1020.8	S	5	1	23.2	14.6
18	Bridlington	1020.4	SE	2	6	15.5	14.5	1020.1	E	5	0	19.1	15.2
19	Crosby	1020.3	NNW	2	0	17.2	16.3	1020.6	WNW	9	0	23.6	17.9
20	Valley	1020.1	ENE	7	0	17.4	15.1	1020.4	NE	8	1	26.1	16.3
21	Waddington	1020.5	ESE	5	6	17.4	15.7	1019.5	SE	3	2	26.6	16.2
22	Shawbury	1020.3	NNW	5	0	18.2	15.6	1019.7	NNW	4	2	26.0	17.6
23	Weybourne	1020.8	SSE	14	0	15.5	12.9	1020.2	SE	6	1	25.2	17.0
24	Bedford	1020.3	SE	5	1	16.5	14.8	1019.2	SSW	4	0	27.3	18.0
25	Aberporth	1019.9	ESE	3	0	20.9	14.7	1020.3	NW	4	0	23.0	15.2
26	Sennybridge	1021.1	E	1	0	14.0	13.0	1019.5	WSW	5	0	25.8	16.9
27	Wattisham	1021.0	ESE	4	4	15.5	14.0	1020.1	SE	8	2	24.5	16.8
28	Almondsbury	1019.7	W	3	0	20.1	16.6	1019.6	WSW	6	0	27.6	16.6
29	Heathrow	1020.0	E	7	0	19.6	16.5	1019.2	SSW	4	0	29.7	17.4
30	Manston	1020.6	E	6	0	16.2	15.4	1020.4	ESE	10	0	24.4	16.7
31	Chivenor	1020.1	E	4	0	17.8	16.0	1020.0	WNW	4	0	28.0	13.8
32	Exeter	1020.0	-	0	0	13.7	12.3	1019.9	SSE	4	0	28.7	16.8
33	Herstmonceux	1020.3	NE	2	0	16.0	15.3	1020.1	S	4	0	25.9	18.4
34	Hurn	1019.6	NNW	2	0	18.6	16.2	1019.7	S	7	0	27.6	16.7
35	Camborne	1020.1	N	2	0	17.4	16.6	1019.7	ESE	11	2	26.4	18.5

Daily Weather Summary for Tuesday 20 July 2021

Selected European readings at (L) 0000 and (R) 1200 UTC

STATIONS		0000 UTC						1200 UTC					
NO	SITE	PRESS	WDIR	WSPD	CLOUD	TEMP	TDEW	PRESS	WDIR	WSPD	CLOUD	TEMP	TDEW
1	Murmansk	992.2	SW	8	7	9.6	7.5	994.4	SW	12	7	12.9	0.9
2	Helsinki	1010.2	W	6	2	12.3	7.8	1006.6	WSW	10	7	19.8	12.7
3	Stockholm	1011.5	SSW	6	-	13.3	8.8	1009.4	WNW	10	-	21.5	10.6
4	Oslo	1010.6	W	2	-	16.4	6.5	1011.4	S	6	5	23.4	8.7
5	Reykjavik	-	-	-	8	-	-	1020.4	WSW	7	8	10.6	9.9
6	Moscow	1007.3	NW	2	8	20.3	17.1	1007.9	WNW	2	5	26.1	8.7
7	Kiev	1010.4	-	0	4	20.8	19.2	1008.9	-	0	8	27.2	18.8
8	Warsaw	1015.5	SW	4	0	15.7	11.9	1014.6	WNW	10	5	22.5	13.3
9	Berlin	1018.9	NNE	2	-	15.2	10.6	1019.0	W	8	-	20.4	11.0
10	De Bilt	1021.8	NE	4	0	12.2	11.2	1021.8	NNE	6	1	21.3	10.7
11	Dublin	1021.0	E	6	1	14.9	14.0	1021.2	E	8	1	23.0	15.7
12	Cork	1020.3	ESE	4	8	16.6	16.4	1020.4	ESE	8	3	22.5	18.6
13	Sofia	1009.1	NW	2	6	18.9	17.8	1008.2	WNW	6	5	25.5	15.9
14	Belgrade	1010.6	-	-	8	19.7	18.6	1011.9	-	-	5	26.7	18.6
15	Budapest	1012.5	NNW	4	-	19.9	19.2	1012.5	NW	6	-	27.2	15.2
16	Prague	1019.2	-	0	-	12.0	8.8	1018.8	NNW	6	7	18.9	6.1
17	Munich	1017.7	N	10	7	16.6	13.6	1017.0	N	6	2	22.2	11.3
18	Strasbourg	1019.1	N	6	-	17.6	14.1	1018.9	N	7	-	24.8	11.4
19	Paris	1019.4	ENE	5	0	21.6	15.9	1019.5	ENE	9	0	26.6	14.4
20	Jersey	1019.3	E	10	0	19.6	13.3	1019.7	W	4	0	26.2	16.6
21	Milan	1012.9	NE	4	0	23.6	16.8	1013.4	S	4	0	31.1	16.7
22	Marseille	1013.2	-	0	-	23.1	18.8	1013.5	SSW	11	-	32.0	15.9
23	Bordeaux	1013.6	NE	5	-	23.5	15.8	1014.1	S	3	-	31.4	18.0
24	Rome	1011.2	E	3	-	20.8	17.1	1013.2	SSW	10	2	30.1	17.5
25	Ajaccio	1012.7	NNE	7	-	21.9	16.6	1014.5	SSW	11	-	29.0	21.8
26	Barcelona	1014.3	WSW	5	0	24.2	21.7	1014.5	SW	16	1	28.6	21.7
27	Majorca	1014.3	E	3	1	22.1	17.9	1015.2	SW	13	1	30.5	18.5
28	Madrid	1010.7	N	4	1	23.0	4.1	1009.7	SW	8	1	34.2	5.9
29	Lisbon	1016.1	NNW	10	-	17.9	13.8	1016.7	N	3	-	25.0	13.2
30	Athens	1007.6	N	1	-	25.1	20.0	1008.8	SSW	5	3	32.0	20.5
31	Malta	1011.1	W	4	1	23.0	21.0	1012.8	ESE	7	3	28.9	21.6
32	Gibraltar	1014.5	WSW	7	0	21.2	15.0	1015.5	S	14	0	25.7	14.9

Daily Weather Summary for Tuesday 20 July 2021

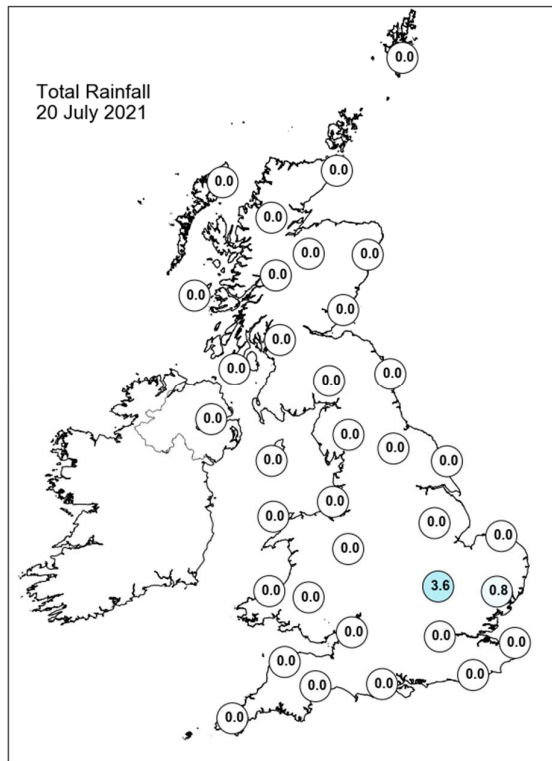
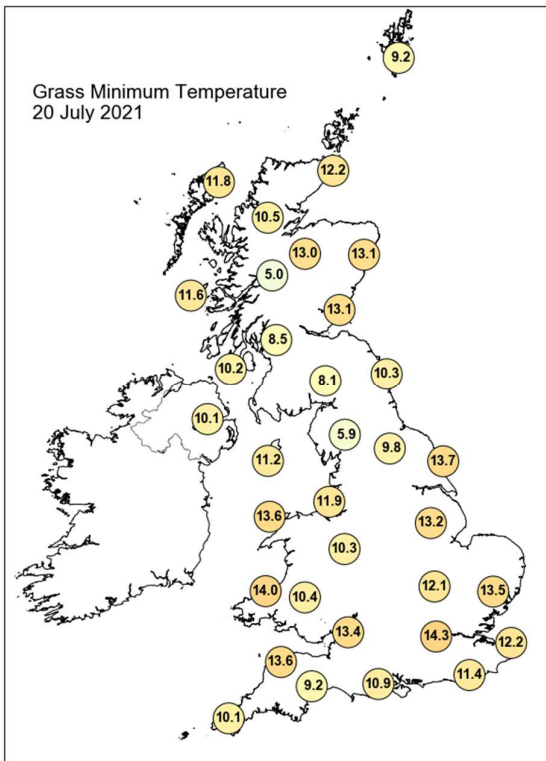
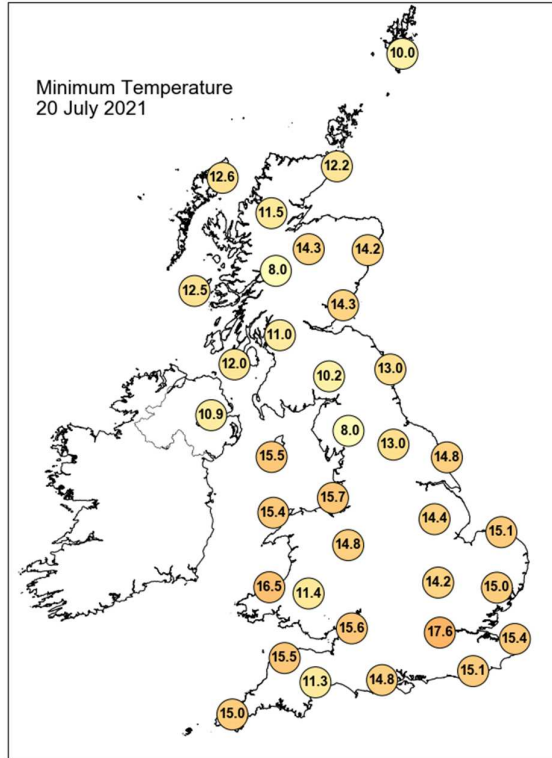
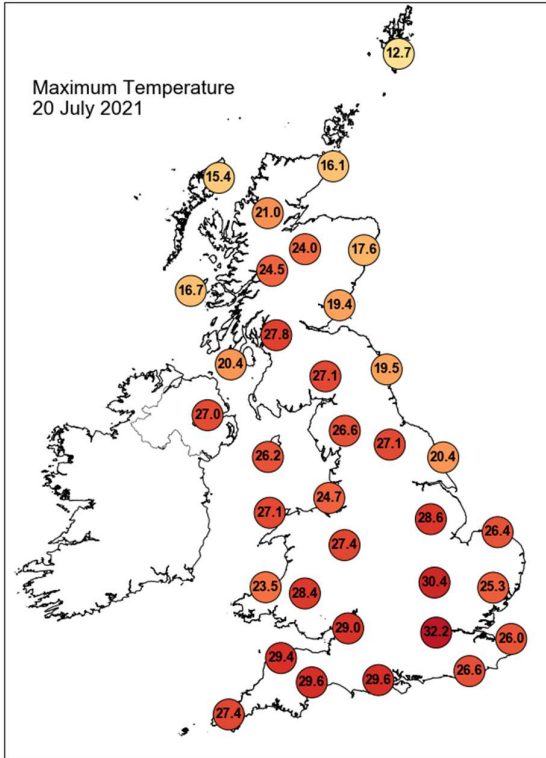

Daily Weather Summary for Tuesday 20 July 2021

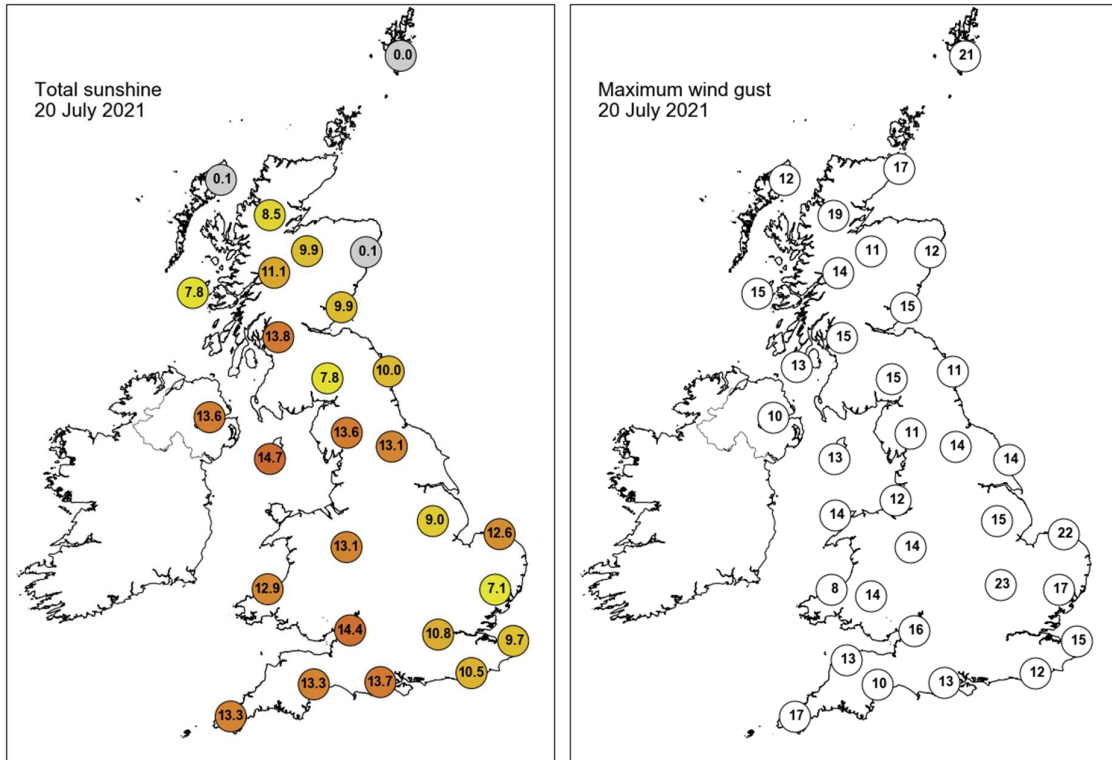

None of the selected stations observed a day of sleet or snow falling or non-zero snow depth at 0900 UTC.

Daily Weather Summary for Wednesday 21 July 2021

This day's summary created 28/07/2021 03:03

Summary of the UK Weather for Wednesday 21 July 2021

Wednesday continued to be fine and settled, with widespread clear skies and light winds. The exception to this was northeastern parts of England and most areas in Scotland, which saw a band of low cloud and fog patches slowly moving westwards across it through the early hours, with associated drizzly patches. Low clouds were also spotted across Northern Ireland. It was a warm night for most places. As high pressure continued to dominate across the UK, many places experienced a dry day with hot temperatures and plenty of sunshine. During the afternoon, isolated showers with some thunder affected Northern Ireland, the northwest of the UK and parts of East Anglia. These showers quickly faded away by evening to leave a dry and clear night with high temperatures for many.

Daily Extremes

<i>Highest Maximum</i>	31.3°C Castlederg (Tyrone, 49mAMSL)
<i>Lowest Maximum</i>	12.6°C Fair Isle (Shetland, 57mAMSL)
<i>Highest Minimum</i>	18.9°C Isle Of Portland (Dorset, 52mAMSL) also Cardinham, Bodmin (Cornwall, 200mAMSL)
<i>Lowest Minimum</i>	7.0°C Machrihanish (Argyll (in Strathclyde Region), 10mAMSL)
<i>Lowest Grass Minimum</i>	3.8°C Machrihanish (Argyll (in Strathclyde Region), 10mAMSL)
<i>Most Rainfall</i>	20.0mm Ivelet, Grainsholme Farm (North Yorkshire, 330mAMSL)
<i>Most Sunshine</i>	14.8hr Brampton No 3 (Cumbria, 117mAMSL)
<i>Highest Gust</i>	20Kt 23mph Leek, Thorncliffe (Staffordshire, 298mAMSL) also Loch Glascarnoch (Ross & Cromarty, 269mAMSL) also Charlwood (Surrey, 67mAMSL) also Holbeach No 2 (Lincolnshire, 3mAMSL) also Leuchars (Fife, 10mAMSL)
<i>Highest Gust (mountain)</i>	18Kt 21mph Glen Ogle (Perthshire (in Central Region), 564mAMSL)
<i>Greatest Snow Depth at 0900 UTC</i>	No non-zero values.

mAMSL refers to station elevation in metres above mean sea level

Daily Weather Summary for Wednesday 21 July 2021

North Atlantic and Europe analysis charts and satellite images at 0000 UTC

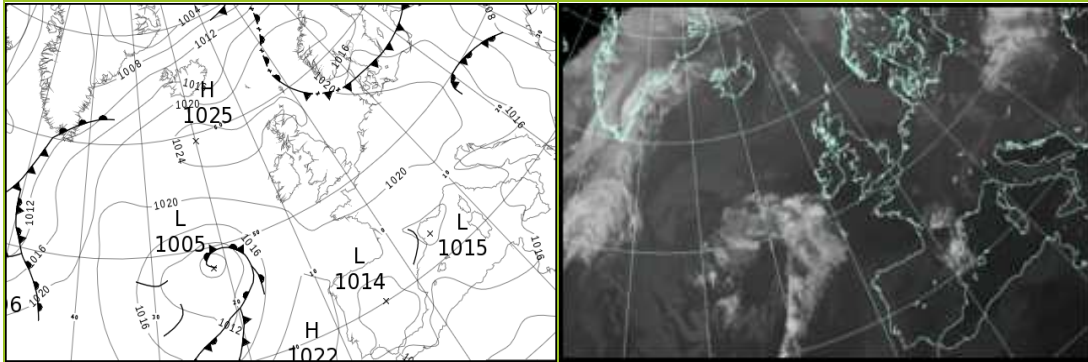

North Atlantic and Europe analysis charts and satellite images at 1200 UTC

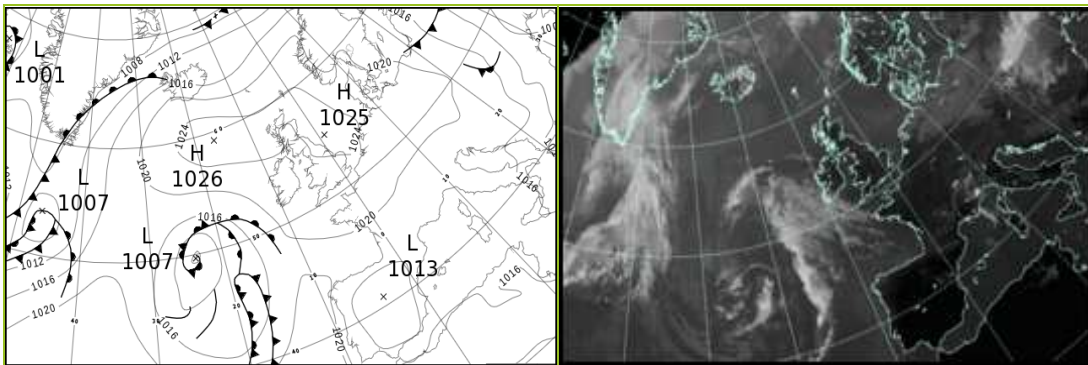

All satellite imagery copyright Met Office and EUMETSAT (European Organisation for the Exploitation of Meteorological Satellites). These show infra-red images from the geostationary MSG satellite. The rainfall rates are derived from both rain-radar and satellite data.

Daily Weather Summary for Wednesday 21 July 2021

UK satellite and rain-radar precipitation rates at (L) 0000 and (R) 1200 UTC

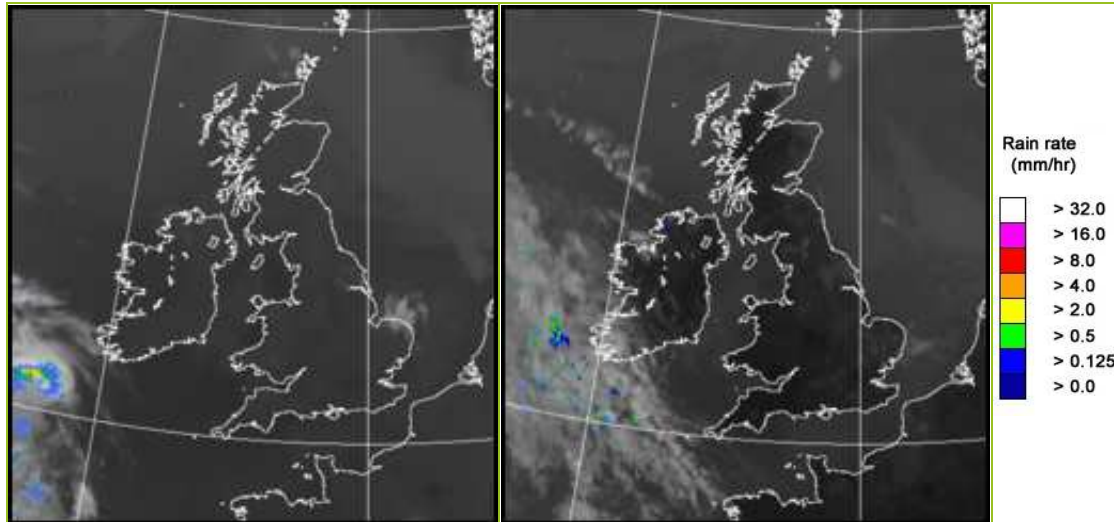

UK wind speed and direction at (L) 0000 and (R) 1200 UTC

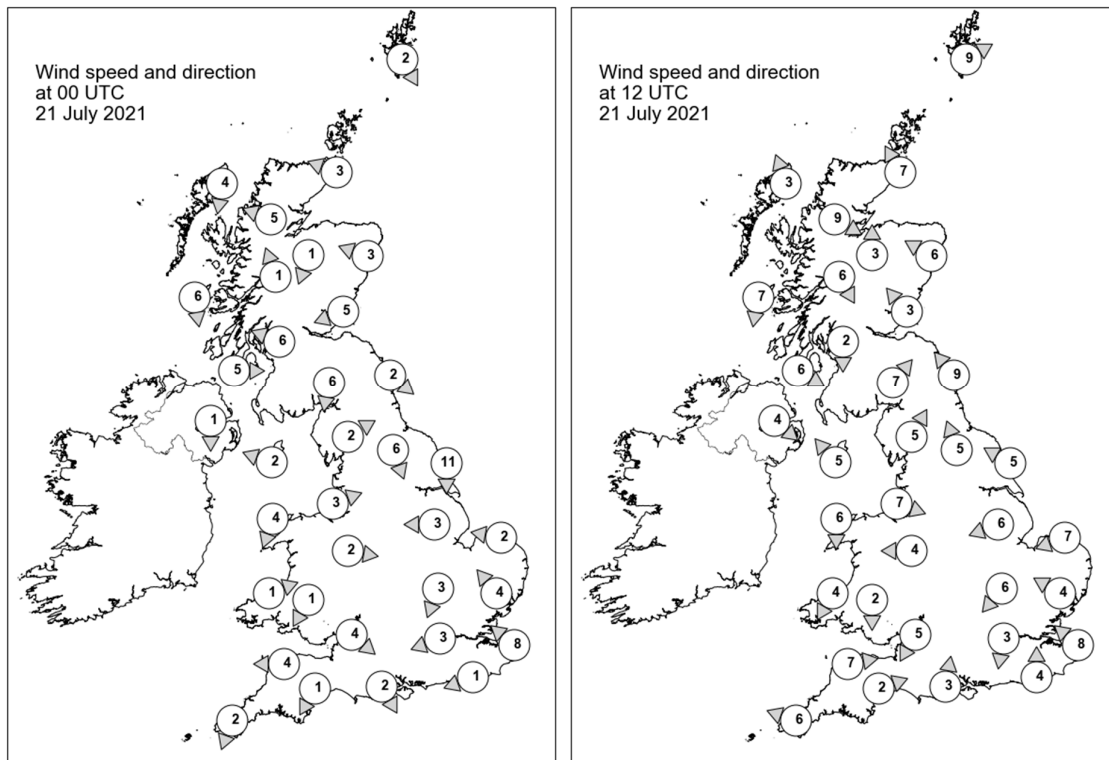

Daily Weather Summary for Wednesday 21 July 2021

Selected UK readings at (L) 0000 and (R) 1200 UTC

STATIONS		0000 UTC						1200 UTC					
NO	SITE	PRESS	WDIR	WSPD	CLOUD	TEMP	TDEW	PRESS	WDIR	WSPD	CLOUD	TEMP	TDEW
1	Lerwick	1023.7	NNW	2	7	10.4	7.5	1024.0	WSW	9	8	11.7	9.1
2	Wick	1024.0	ESE	3	8	12.4	9.9	1024.3	SSE	7	8	14.3	13.4
3	Stornoway	1023.8	N	4	8	12.3	10.4	1025.1	SSE	3	8	13.9	11.5
4	Loch Glascarnoch	1024.0	ESE	5	8	12.5	11.9	1023.2	WNW	9	0	20.4	14.8
5	Aviemore	1023.4	NNE	1	7	13.3	12.3	1021.9	S	3	3	25.6	13.9
6	Dyce	1024.0	ESE	3	8	14.0	11.7	1023.8	ESE	6	7	19.4	15.3
7	Tulloch Bridge	1024.3	SSE	1	1	10.1	9.7	1023.5	NNW	6	0	23.0	15.2
8	Tiree	1023.1	N	6	1	12.6	12.3	1024.7	N	7	8	15.5	14.2
9	Leuchars	1023.8	ENE	5	8	16.2	14.6	1024.2	SE	3	8	19.2	15.0
10	Bishopton	1023.2	ESE	6	0	15.7	14.0	1023.8	N	2	0	23.1	15.4
11	Machrihanish	1022.6	W	5	0	12.4	12.4	1024.0	WNW	6	0	18.9	14.4
12	Boulmer	1023.6	NW	2	4	14.7	14.2	1024.9	SE	9	8	18.7	15.7
13	Eskdalemuir	1023.5	N	6	7	15.9	15.3	1023.0	SW	7	2	25.7	15.5
14	Aldergrove	1022.6	N	1	0	14.8	13.8	1023.3	NW	4	0	26.6	17.5
15	Shap	1023.1	WSW	2	4	13.3	12.0	1023.3	SSW	5	7	23.8	16.8
16	Leeming	1022.9	NNW	6	7	17.2	16.7	1024.7	SSE	5	4	21.7	16.8
17	Ronaldsway	1022.0	ESE	2	0	16.8	13.6	1024.2	SE	5	1	22.2	17.3
18	Bridlington	1022.0	N	11	0	16.8	15.8	1024.9	ESE	5	8	19.7	15.2
19	Crosby	1021.9	WSW	3	0	19.0	18.0	1023.8	WNW	7	0	23.7	19.1
20	Valley	1022.2	NNE	4	0	17.2	15.1	1023.5	N	6	1	25.9	14.8
21	Waddington	1021.6	E	3	0	18.2	16.6	1023.9	ENE	6	1	24.7	15.0
22	Shawbury	1022.1	W	2	0	16.8	14.8	1023.5	E	4	1	24.1	17.6
23	Weybourne	1021.7	E	2	7	16.8	14.7	1024.1	ENE	7	0	19.8	16.0
24	Bedford	1021.7	NNE	3	0	16.6	15.8	1023.2	NE	6	0	25.1	18.0
25	Aberporth	1021.9	WSW	1	0	19.4	11.5	1023.5	NNE	4	0	21.4	18.4
26	Sennybridge	1023.1	NNE	1	0	12.1	11.8	1022.4	N	2	0	26.8	16.4
27	Wattisham	1021.8	SE	4	1	15.8	14.5	1022.9	ESE	4	2	25.6	14.6
28	Almondsbury	1021.3	NW	4	0	20.5	15.8	1022.6	NNE	5	0	27.4	16.5
29	Heathrow	1021.0	ENE	3	0	20.8	16.2	1022.2	N	3	3	28.3	16.0
30	Manston	1021.5	SE	8	0	17.5	15.7	1023.0	SE	8	0	25.9	14.2
31	Chivenor	1021.8	E	4	0	16.7	14.7	1022.7	W	7	0	27.4	16.4
32	Exeter	1021.6	NNE	1	0	15.6	14.5	1022.3	WSW	2	0	29.3	18.3
33	Herstmonceux	1021.3	ENE	1	0	16.5	15.7	1022.3	S	4	0	25.7	18.5
34	Hurn	1021.0	NNW	2	0	17.0	15.0	1021.9	S	3	1	28.6	18.9
35	Camborne	1022.0	NNE	2	0	17.6	15.9	1022.4	ESE	6	3	27.8	17.0

Daily Weather Summary for Wednesday 21 July 2021

Selected European readings at (L) 0000 and (R) 1200 UTC

STATIONS		0000 UTC						1200 UTC					
NO	SITE	PRESS	WDIR	WSPD	CLOUD	TEMP	TDEW	PRESS	WDIR	WSPD	CLOUD	TEMP	TDEW
1	Murmansk	998.6	W	10	6	5.7	2.2	1000.1	W	8	7	10.3	4.0
2	Helsinki	1010.2	WNW	8	0	10.6	7.6	1014.1	NW	12	3	18.8	3.2
3	Stockholm	1015.3	NNE	4	-	14.9	7.1	1019.1	W	10	-	19.4	4.3
4	Oslo	1016.5	NNE	14	-	16.7	4.1	1020.3	S	4	1	21.6	5.1
5	Reykjavik	-	-	-	8	-	-	1020.8	W	5	2	12.2	8.2
6	Moscow	1009.5	-	0	5	16.1	12.8	1007.4	NW	4	7	24.0	9.1
7	Kiev	1007.9	-	0	8	19.7	18.9	1008.6	N	8	7	23.6	15.9
8	Warsaw	1016.5	W	4	3	16.9	14.0	1018.5	W	14	6	22.7	11.4
9	Berlin	1020.5	W	4	-	15.4	11.1	1022.5	W	8	-	21.4	11.3
10	De Bilt	1022.6	E	2	0	12.5	12.1	1023.5	SW	4	4	23.7	12.3
11	Dublin	1022.9	E	2	1	14.2	12.8	1024.0	ESE	8	2	25.1	14.6
12	Cork	1022.0	E	6	1	17.5	16.5	1022.8	ESE	12	6	23.9	15.8
13	Sofia	1013.9	WNW	4	0	19.2	14.9	1014.2	W	10	2	23.9	9.6
14	Belgrade	1016.7	-	-	0	19.8	14.0	1018.6	-	-	4	24.4	14.9
15	Budapest	1016.6	NNW	2	-	17.4	11.9	1019.0	N	4	-	25.4	11.9
16	Prague	1021.7	W	2	-	13.4	10.8	1022.4	N	2	6	20.1	9.0
17	Munich	1020.7	NW	2	0	14.3	12.2	1019.4	E	4	1	24.4	10.9
18	Strasbourg	1020.7	N	3	-	15.0	11.9	1020.8	NNE	7	-	25.8	14.3
19	Paris	1020.9	ENE	3	0	20.4	14.3	1021.8	NE	10	1	27.5	14.8
20	Jersey	1021.2	E	8	0	17.9	14.6	1022.5	W	5	0	26.5	16.3
21	Milan	1015.7	N	2	0	23.7	14.6	1017.4	E	7	2	30.8	17.3
22	Marseille	1015.6	SSE	1	-	22.4	17.7	1016.9	W	5	-	31.7	18.3
23	Bordeaux	1017.1	W	6	8	21.2	20.4	1018.8	WSW	3	-	28.8	20.5
24	Rome	1016.3	E	1	-	20.3	18.1	1017.1	W	10	2	29.1	20.5
25	Ajaccio	1017.3	NE	6	-	20.9	17.1	1018.3	S	10	-	29.2	21.9
26	Barcelona	1017.1	W	6	5	24.5	21.8	1018.1	SW	13	1	28.4	23.2
27	Majorca	1017.2	NNE	1	1	21.6	17.8	1018.3	WSW	13	1	31.2	20.4
28	Madrid	1014.0	NNW	6	0	23.3	5.2	1013.4	S	6	0	33.5	9.3
29	Lisbon	1018.3	N	6	-	17.9	14.4	1018.4	SSE	2	-	24.2	12.8
30	Athens	1009.8	N	2	-	26.3	19.4	1010.2	SSW	4	3	36.4	14.4
31	Malta	1015.2	NW	4	1	23.4	21.3	1016.6	SSW	8	1	29.6	19.1
32	Gibraltar	1016.1	ESE	2	0	21.1	16.0	1017.5	ENE	9	0	21.8	17.8

Daily Weather Summary for Wednesday 21 July 2021

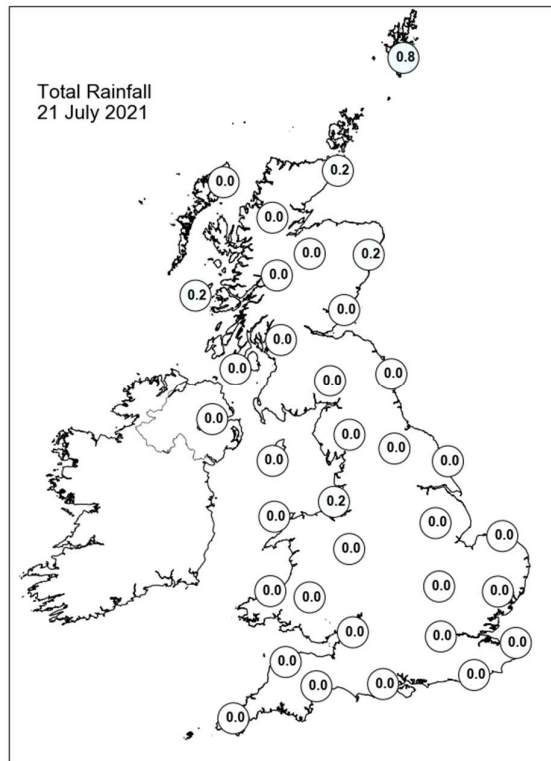
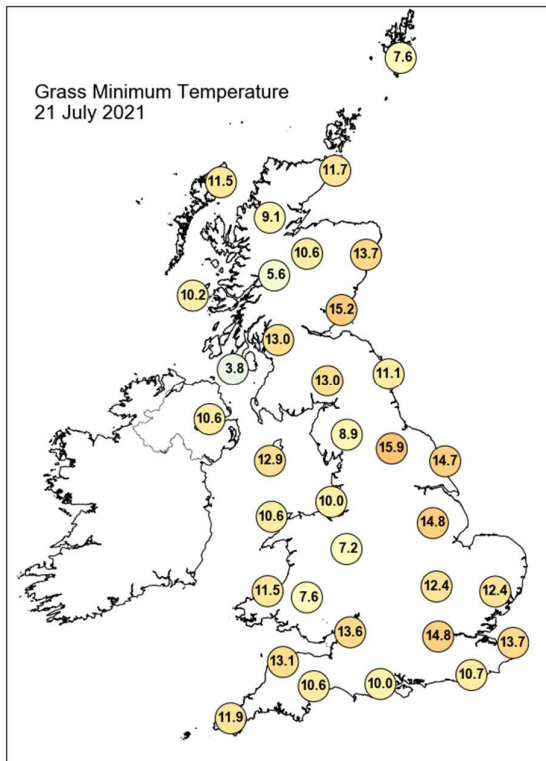
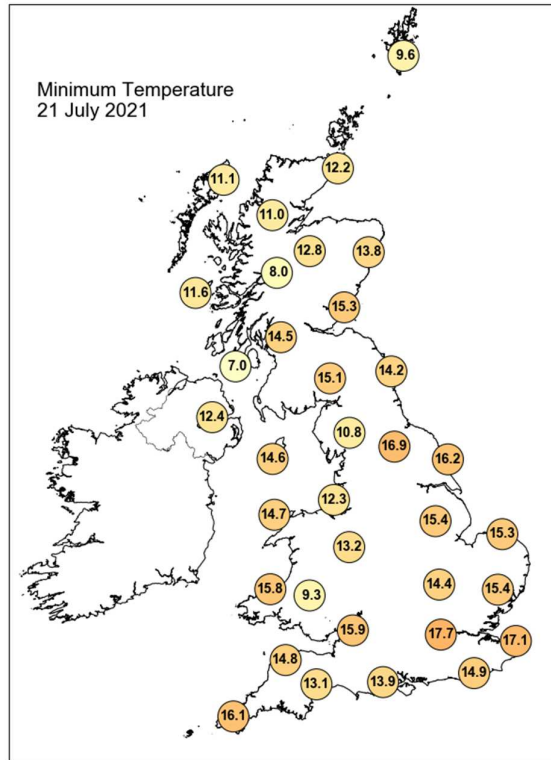
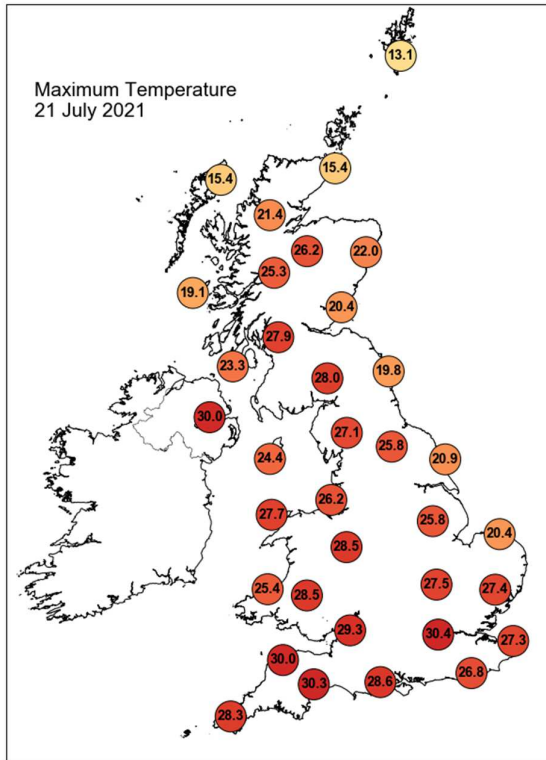

Daily Weather Summary for Wednesday 21 July 2021

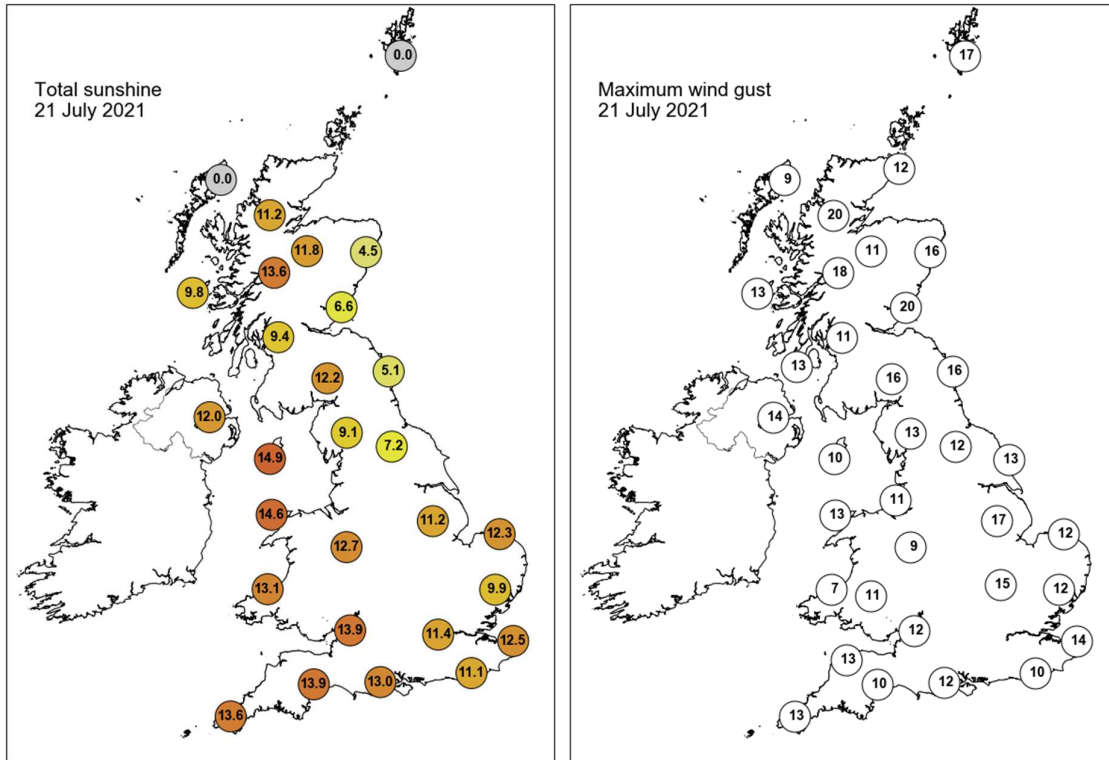

None of the selected stations observed a day of sleet or snow falling or non-zero snow depth at 0900 UTC.

Daily Weather Summary for Thursday 22 July 2021

This day's summary created 05/08/2021 11:56

Summary of the UK Weather for Thursday 22 July 2021

The winds were light through the small hours, with southern and western areas seeing largely clear skies. However, low cloud and fog rolled in along the eastern coasts, and further fog developed into central parts, as well as Liverpool Bay and northern Scotland. Far southwest Cornwall saw cloud and a little bit of light rain, but overall, it was a dry, uncomfortably warm night, with a few places on western coasts not dropping below 20 C making it a tropical night. It was another fine and dry day for many as high pressure continued to dominate across the UK. Isolated showers developed during late afternoon in the Midlands, northwest England and the far west of Wales. Some of these turned heavy with thundery downpours. These showers soon ease by evening to leave a dry night for most with some patchy high cloud in places.

Daily Extremes

<i>Highest Maximum</i>	31.2°C Gogerddan (Dyfed, 31mAMSL)
<i>Lowest Maximum</i>	12.5°C Fair Isle (Shetland, 57mAMSL)
<i>Highest Minimum</i>	19.5°C Mumbles Head (West Glamorgan, 43mAMSL)
<i>Lowest Minimum</i>	5.4°C Tulloch Bridge (Inverness-shire, 249mAMSL)
<i>Lowest Grass Minimum</i>	3.0°C Tulloch Bridge (Inverness-shire, 249mAMSL)
<i>Most Rainfall</i>	33.8mm Ashford Hall (Derbyshire, 142mAMSL)
<i>Most Sunshine</i>	14.3hr Brampton No 3 (Cumbria, 117mAMSL)
<i>Highest Gust</i>	24Kt 28mph Camborne (Cornwall, 87mAMSL)
<i>Highest Gust (mountain)</i>	18Kt 21mph Cairnwell (Aberdeenshire, 928mAMSL)
<i>Greatest Snow Depth at 0900 UTC</i>	No non-zero values.

mAMSL refers to station elevation in metres above mean sea level

Daily Weather Summary for Thursday 22 July 2021

North Atlantic and Europe analysis charts and satellite images at 0000 UTC

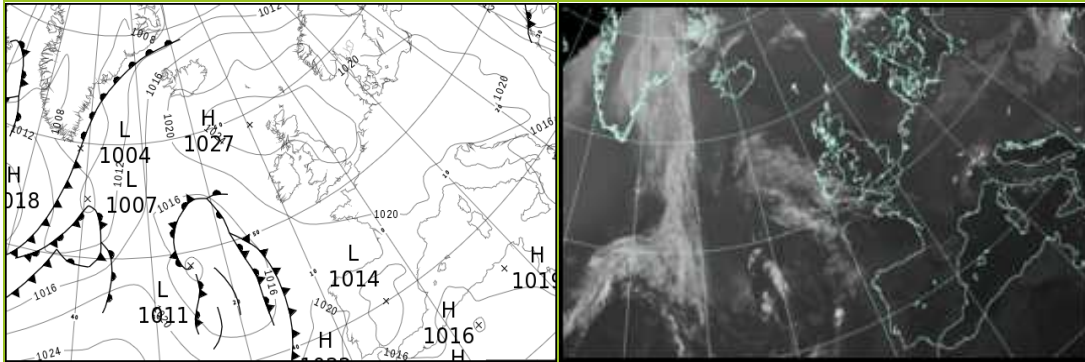

North Atlantic and Europe analysis charts and satellite images at 1200 UTC

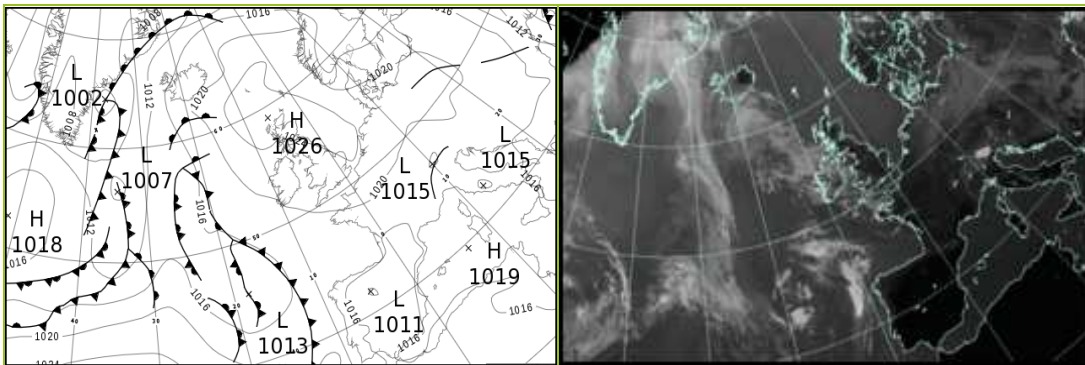

All satellite imagery copyright Met Office and EUMETSAT (European Organisation for the Exploitation of Meteorological Satellites). These show infra-red images from the geostationary MSG satellite. The rainfall rates are derived from both rain-radar and satellite data.

Daily Weather Summary for Thursday 22 July 2021

UK satellite and rain-radar precipitation rates at (L) 0000 and (R) 1200 UTC

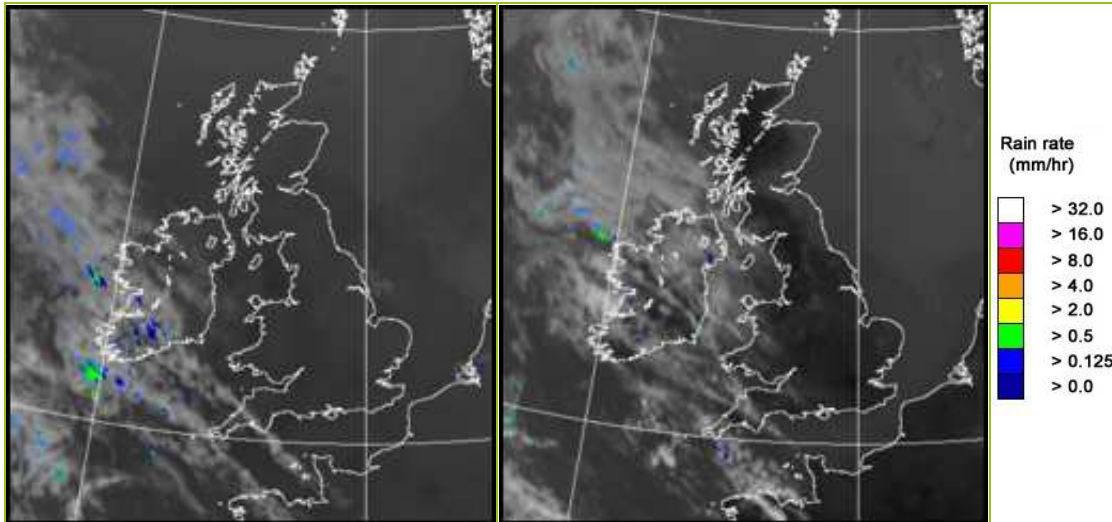

UK wind speed and direction at (L) 0000 and (R) 1200 UTC

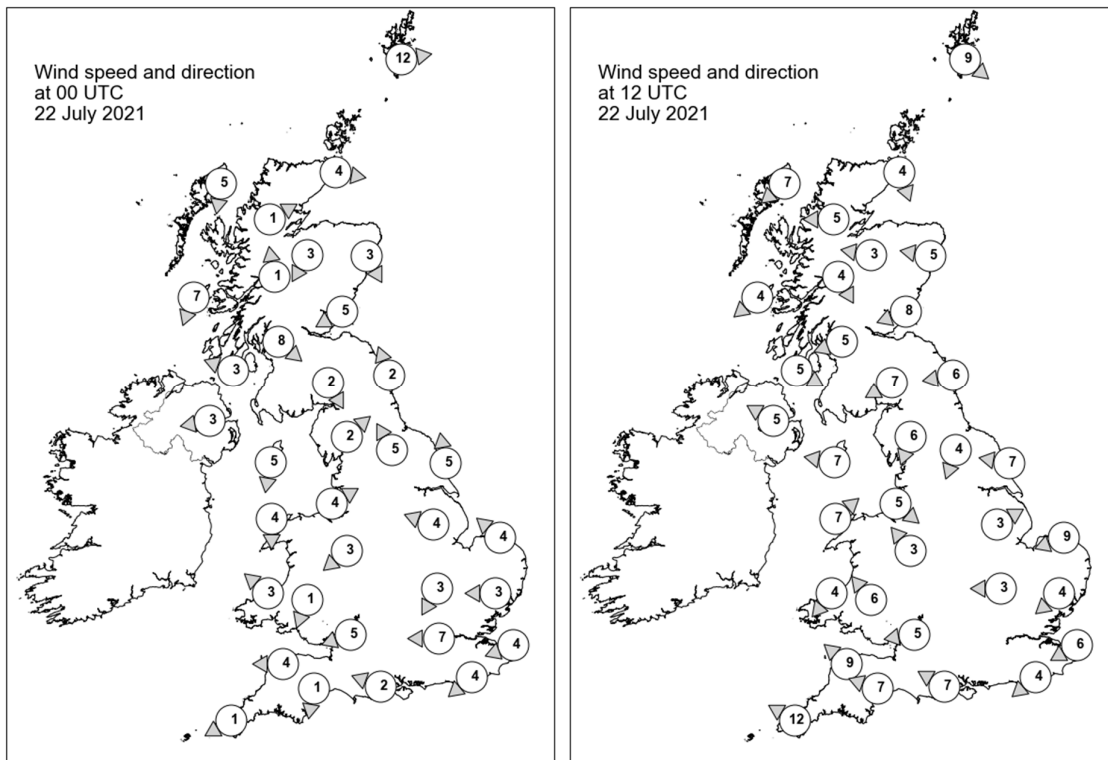

Daily Weather Summary for Thursday 22 July 2021

Selected UK readings at (L) 0000 and (R) 1200 UTC

STATIONS		0000 UTC						1200 UTC					
NO	SITE	PRESS	WDIR	WSPD	CLOUD	TEMP	TDEW	PRESS	WDIR	WSPD	CLOUD	TEMP	TDEW
1	Lerwick	1023.1	W	12	8	11.5	11.4	1024.1	NW	9	8	12.6	9.6
2	Wick	1025.5	W	4	8	12.2	10.7	1025.6	NNW	4	8	14.8	11.4
3	Stornoway	1025.9	N	5	8	12.3	10.9	1025.3	NE	7	8	14.5	12.0
4	Loch Glascarnoch	1025.8	WSW	1	8	12.9	12.7	1023.7	E	5	0	21.7	13.4
5	Aviemore	1025.4	NNE	3	6	12.9	12.6	1023.6	E	3	0	21.0	14.9
6	Dyce	1024.9	NNW	3	7	15.9	14.8	1025.6	E	5	8	14.5	12.9
7	Tulloch Bridge	1025.9	S	1	0	10.0	9.6	1023.6	NNW	4	0	24.0	12.3
8	Tiree	1024.5	NNE	7	0	13.4	13.1	1023.8	NE	4	0	20.5	15.7
9	Leuchars	1024.5	ENE	5	8	16.4	15.2	1025.5	ENE	8	8	15.9	14.7
10	Bishopton	1023.7	NW	8	0	17.2	13.6	1024.2	ENE	5	5	23.0	16.7
11	Machrihanish	1023.6	ESE	3	1	16.1	14.9	1023.4	WNW	5	1	22.4	15.8
12	Boulmer	1024.2	SSE	2	5	13.9	13.4	1025.2	E	6	8	17.0	15.5
13	Eskdalemuir	1024.5	NNW	2	0	15.1	14.3	1023.0	ENE	7	0	25.3	17.4
14	Aldergrove	1023.6	E	3	0	20.0	15.2	1022.7	ESE	5	0	28.1	15.9
15	Shap	1024.5	SW	2	0	14.1	13.2	1022.5	NNE	6	0	26.7	13.5
16	Leeming	1024.2	SSE	5	0	16.7	15.4	1023.3	NNE	4	1	25.5	17.3
17	Ronaldsway	1023.5	N	5	0	17.7	13.7	1023.3	E	7	3	24.1	17.3
18	Bridlington	1024.2	S	5	0	15.8	13.9	1023.9	E	7	2	19.6	15.8
19	Crosby	1023.4	WSW	4	0	20.2	19.6	1022.6	NW	5	0	26.3	21.5
20	Valley	1023.2	N	4	0	17.2	15.6	1022.4	SW	7	7	28.4	16.0
21	Waddington	1024.6	ESE	4	0	14.9	13.7	1023.2	WSW	3	1	26.5	15.0
22	Shawbury	1023.6	NE	3	0	19.4	16.9	1022.4	SE	3	2	28.1	16.0
23	Weybourne	1024.3	SE	4	0	13.5	13.1	1024.2	ENE	9	2	19.2	15.4
24	Bedford	1024.2	NNE	3	0	15.7	14.6	1023.2	E	3	0	26.9	14.2
25	Aberporth	1022.9	SE	3	0	21.0	14.1	1021.8	NE	4	3	26.5	17.1
26	Sennybridge	1024.1	NNE	1	0	14.1	12.8	1022.0	SE	6	0	26.2	14.5
27	Wattisham	1024.3	E	3	0	15.4	13.2	1023.4	NE	4	1	24.8	16.5
28	Almondsbury	1022.9	ENE	5	0	20.9	17.1	1022.3	E	5	3	27.8	16.7
29	Heathrow	1023.5	E	7	0	20.6	16.1	1022.8	-	-	0	28.3	14.4
30	Manston	1023.9	ENE	4	0	15.9	14.0	1023.9	ENE	6	0	21.9	14.6
31	Chivenor	1022.6	E	4	0	16.7	13.9	1021.6	SE	9	0	28.6	16.3
32	Exeter	1022.2	N	1	0	15.3	14.1	1022.1	ESE	7	0	26.2	19.1
33	Herstmonceux	1023.4	NE	4	0	17.6	13.9	1022.8	NE	4	1	26.3	16.2
34	Hurn	1022.8	ESE	2	0	16.7	15.5	1022.7	ESE	7	0	26.4	15.0
35	Camborne	1022.3	ENE	1	3	19.0	14.2	1021.0	ESE	12	7	25.2	17.2

Daily Weather Summary for Thursday 22 July 2021

Selected European readings at (L) 0000 and (R) 1200 UTC

STATIONS		0000 UTC						1200 UTC					
NO	SITE	PRESS	WDIR	WSPD	CLOUD	TEMP	TDEW	PRESS	WDIR	WSPD	CLOUD	TEMP	TDEW
1	Murmansk	996.9	SSW	4	7	6.7	4.6	997.9	N	12	7	9.2	3.8
2	Helsinki	1014.9	WNW	6	1	10.4	6.3	1009.2	W	17	1	23.3	7.9
3	Stockholm	1017.1	SSE	2	-	11.8	9.3	1013.6	WSW	12	-	25.9	8.0
4	Oslo	1017.6	S	3	-	16.3	14.8	1015.0	SSW	6	1	27.0	10.2
5	Reykjavik	1020.6	S	4	8	12.6	10.8	1017.9	SSE	8	8	13.1	11.3
6	Moscow	1009.2	N	2	0	15.0	10.8	1010.2	NW	4	3	21.5	4.6
7	Kiev	1011.8	NNW	6	0	19.0	11.8	1013.9	N	8	2	23.2	8.2
8	Warsaw	1020.6	W	4	0	15.6	13.3	1020.1	WNW	8	4	23.2	11.3
9	Berlin	1022.3	WSW	2	-	18.9	13.9	1021.3	W	6	-	21.6	13.4
10	De Bilt	1023.1	N	4	0	15.6	15.0	1022.8	NNE	6	3	21.4	12.1
11	Dublin	1024.0	E	4	3	12.6	10.9	1022.9	E	8	5	25.0	17.3
12	Cork	1022.9	E	8	2	17.9	16.2	1021.3	E	10	7	22.4	16.5
13	Sofia	1017.6	W	4	3	17.0	11.8	1016.0	NNE	8	6	23.6	11.2
14	Belgrade	1019.7	-	-	0	19.6	15.5	1018.8	-	-	4	27.3	16.4
15	Budapest	1020.5	E	2	-	15.7	11.9	1019.3	SSW	4	-	26.4	10.1
16	Prague	1023.5	W	2	-	13.7	11.2	1021.1	W	2	4	22.2	8.7
17	Munich	1021.4	WSW	2	0	15.3	12.2	1017.9	NNE	4	0	25.6	12.2
18	Strasbourg	1021.7	NW	4	-	15.1	12.0	1019.6	NE	7	-	26.6	14.7
19	Paris	1022.0	NE	4	0	21.2	13.9	1020.9	NE	10	0	27.0	13.0
20	Jersey	1021.8	ENE	9	7	20.0	15.5	1020.6	SE	6	0	27.8	15.6
21	Milan	1017.9	E	5	0	24.8	19.3	1017.9	N	5	0	30.5	17.9
22	Marseille	1017.7	SE	4	-	22.9	19.3	1017.3	SSW	7	-	31.1	16.3
23	Bordeaux	1018.2	NNE	3	-	23.0	20.3	1016.1	SE	8	-	32.2	18.8
24	Rome	1017.1	N	2	-	21.5	20.5	1016.6	W	10	2	29.9	17.8
25	Ajaccio	1018.8	NE	6	8	20.7	17.9	1018.5	S	12	-	28.6	21.9
26	Barcelona	1018.2	NNW	2	0	24.1	15.0	1017.3	SW	16	0	28.9	23.8
27	Majorca	1018.0	ENE	3	1	21.7	17.5	1017.3	WSW	13	0	33.1	17.1
28	Madrid	1014.7	ESE	2	0	24.6	6.2	1012.7	S	10	0	35.3	7.8
29	Lisbon	1018.1	N	6	-	17.2	14.1	1017.7	SSW	2	-	24.6	14.7
30	Athens	1011.4	N	2	-	28.0	19.2	1012.8	N	8	3	31.6	11.0
31	Malta	1016.7	W	3	0	23.8	21.8	1016.4	SW	4	1	33.9	17.7
32	Gibraltar	1017.1	ENE	5	7	21.1	19.2	1017.4	E	10	0	24.0	20.3

Daily Weather Summary for Thursday 22 July 2021

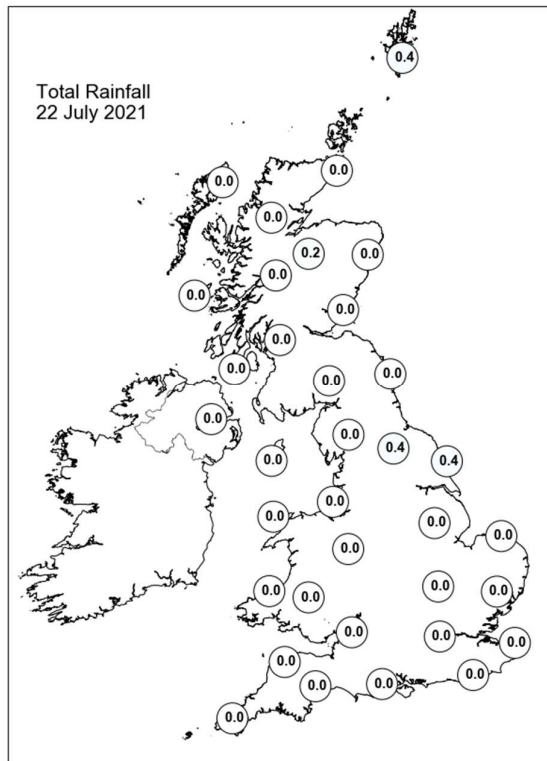
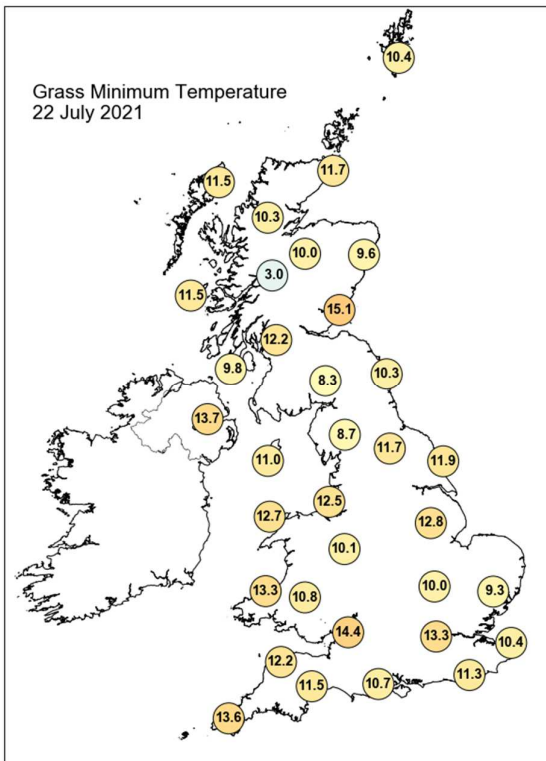
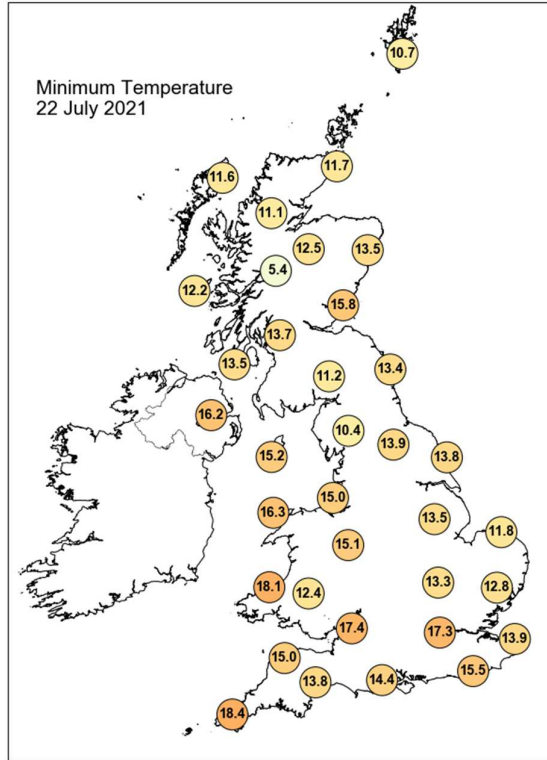
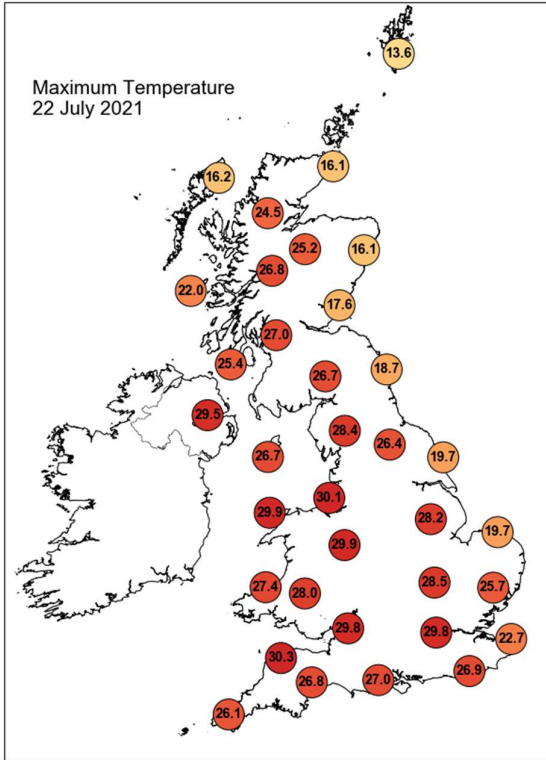

Daily Weather Summary for Thursday 22 July 2021

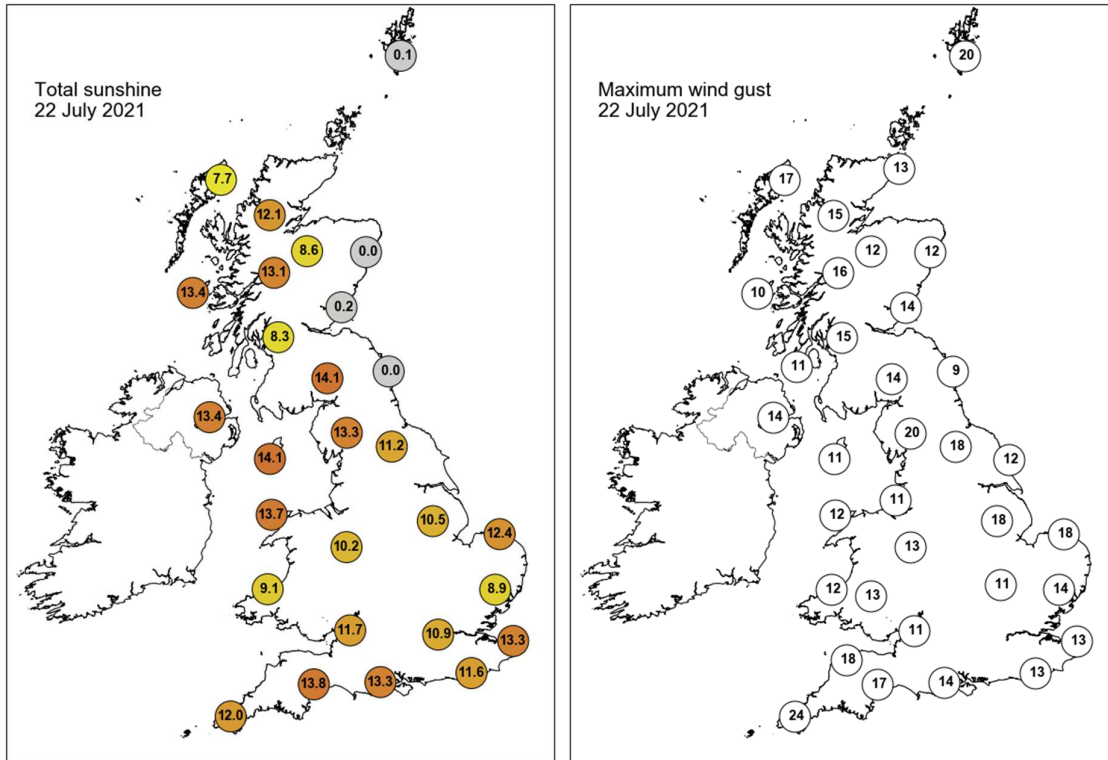

None of the selected stations observed a day of sleet or snow falling or non-zero snow depth at 0900 UTC.

Daily Weather Summary for Friday 23 July 2021

This day's summary created 30/07/2021 03:04

Summary of the UK Weather for Friday 23 July 2021

The dominance of the heatwave-causing high pressure over the UK began to wane through the small hours. Through the cloudy morning, most of the winds were light which allowed pocket of fog and mist to form. Low stratus and a little bit of light drizzle rolled inland from the North Sea to stretch from east to central UK, with just the southeastern quadrant seeing clearer skies. Higher, broken cloud covered the western half and offered some beautiful sunrises. Friday was pleasant for many areas. Cirrus and Altocumulus Castellanus spread in from the south through the day giving some interesting skies, with some low cloud affecting the West Midlands in the morning. A more extensive area of low cloud had spread quite a way inland off the North Sea, and only slowly burned back to the coast. Unseasonably strong winds affected the winds South Coast and gradually moved inland later. Thunderstorms moved northwards from the Channel through the afternoon and reached the southern coast of England during the evening. Elsewhere stayed dry into the evening with clear spells in the west.

Daily Extremes

<i>Highest Maximum</i>	30.1°C Castlederg (Tyrone, 49mAMSL)
<i>Lowest Maximum</i>	13.4°C Fair Isle (Shetland, 57mAMSL)
<i>Highest Minimum</i>	19.4°C Mumbles Head (West Glamorgan, 43mAMSL)
<i>Lowest Minimum</i>	7.3°C Altnaharra No 2 (Sutherland, 81mAMSL)
<i>Lowest Grass Minimum</i>	3.9°C Aultbea No 2 (Ross & Cromarty, 11mAMSL)
<i>Most Rainfall</i>	40.0mm Denge Beach (Kent, 4mAMSL)
<i>Most Sunshine</i>	14.7hr Brampton No 3 (Cumbria, 117mAMSL)
<i>Highest Gust</i>	38Kt 44mph Exeter Airport No 2 (Devon, 27mAMSL)
<i>Highest Gust (mountain)</i>	24Kt 28mph Great Dun Fell No 2 (Cumbria, 847mAMSL)
<i>Greatest Snow Depth at 0900 UTC</i>	No non-zero values.

mAMSL refers to station elevation in metres above mean sea level

Daily Weather Summary for Friday 23 July 2021

North Atlantic and Europe analysis charts and satellite images at 0000 UTC

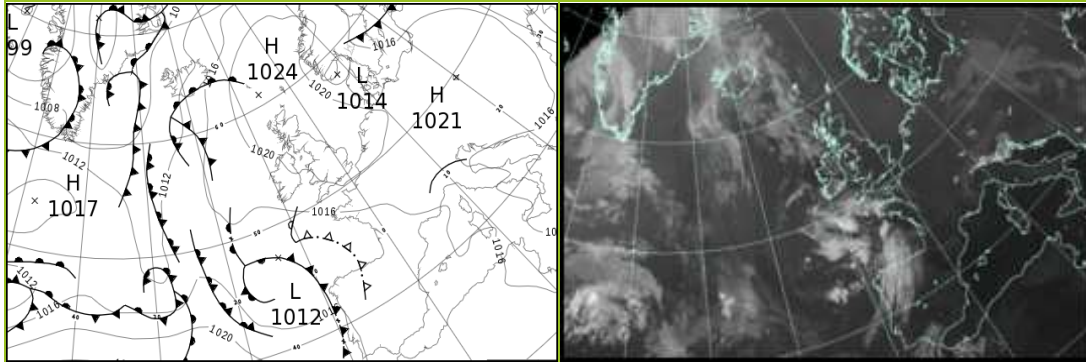

North Atlantic and Europe analysis charts and satellite images at 1200 UTC

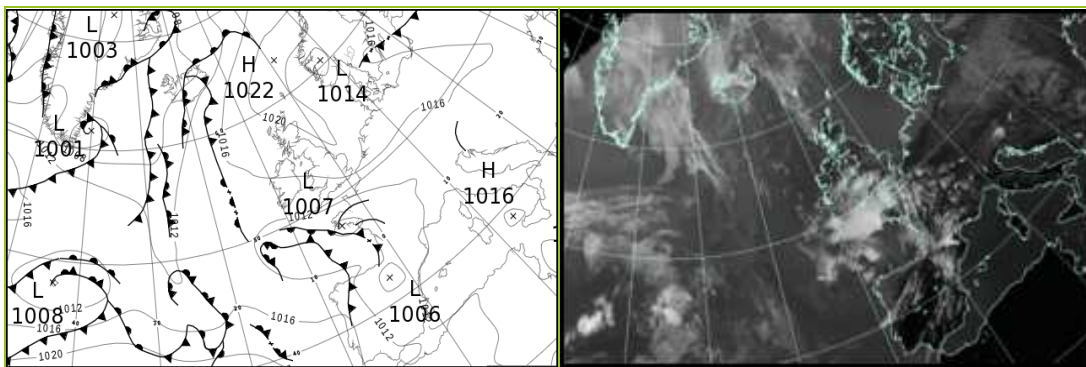

All satellite imagery copyright Met Office and EUMETSAT (European Organisation for the Exploitation of Meteorological Satellites). These show infra-red images from the geostationary MSG satellite. The rainfall rates are derived from both rain-radar and satellite data.

Daily Weather Summary for Friday 23 July 2021

UK satellite and rain-radar precipitation rates at (L) 0000 and (R) 1200 UTC

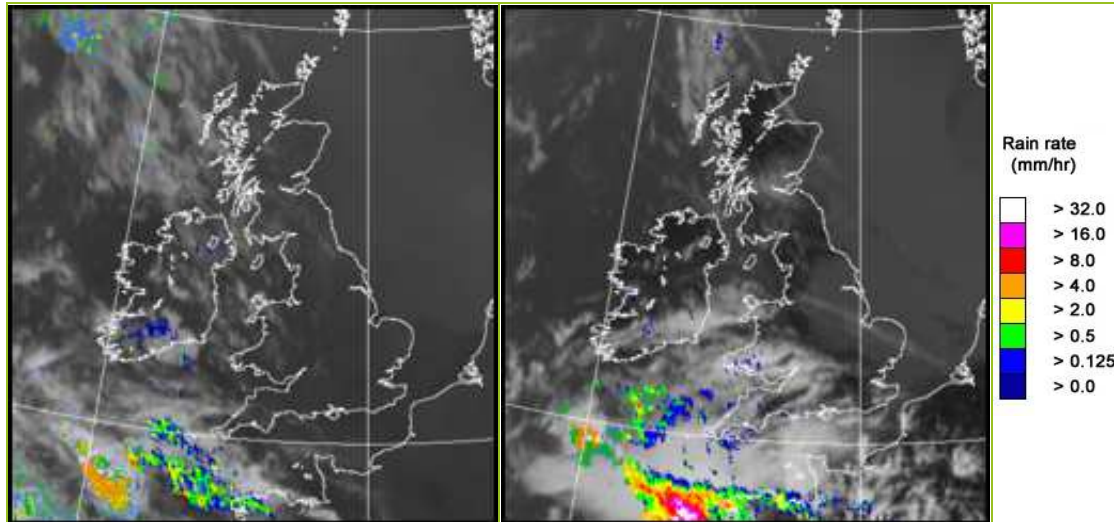

UK wind speed and direction at (L) 0000 and (R) 1200 UTC

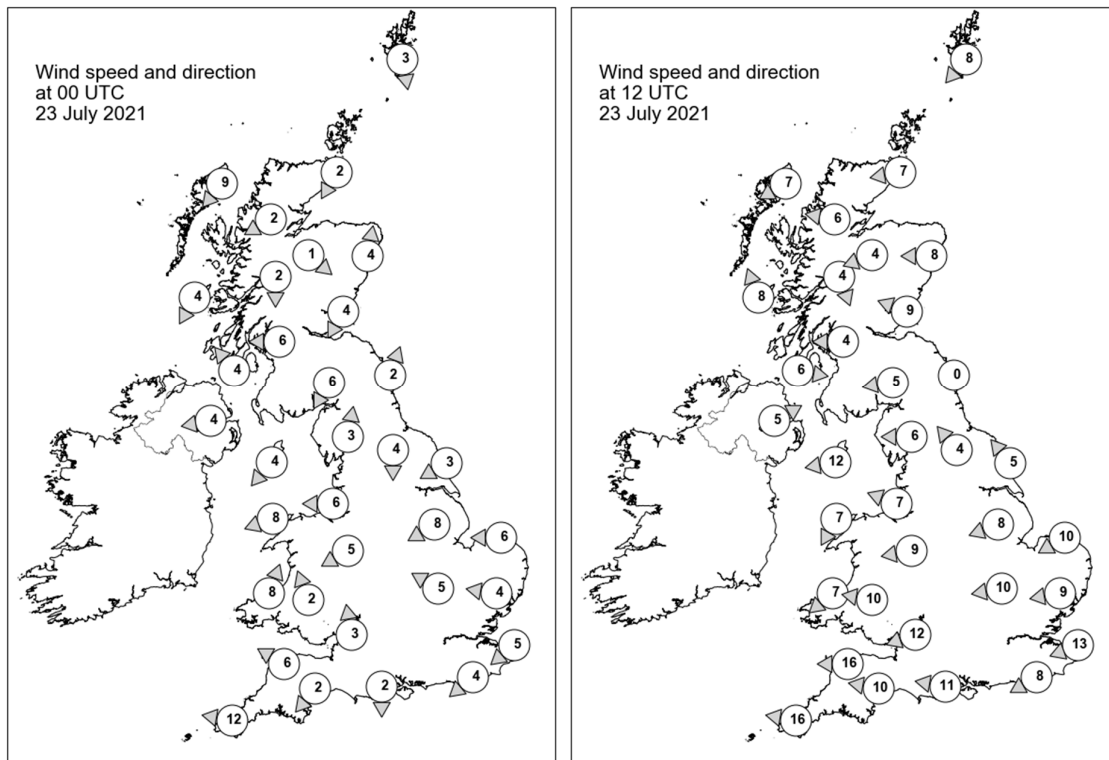

Daily Weather Summary for Friday 23 July 2021

Selected UK readings at (L) 0000 and (R) 1200 UTC

STATIONS		0000 UTC						1200 UTC					
NO	SITE	PRESS	WDIR	WSPD	CLOUD	TEMP	TDEW	PRESS	WDIR	WSPD	CLOUD	TEMP	TDEW
1	Lerwick	1022.5	N	3	8	10.2	9.6	1020.6	NE	8	8	13.0	11.1
2	Wick	1023.3	NNE	2	8	12.2	11.1	1020.4	E	7	8	12.4	9.7
3	Stornoway	1022.2	NE	9	8	12.4	12.0	1019.1	ENE	7	8	15.0	13.1
4	Loch Glascarnoch	1023.7	ENE	2	0	10.9	10.4	1018.0	E	6	0	23.6	13.1
5	Aviemore	1023.2	NW	1	0	11.4	10.9	1017.6	ENE	4	0	23.7	13.7
6	Dyce	1023.2	S	4	8	13.1	12.8	1019.9	E	8	7	17.0	13.3
7	Tulloch Bridge	1023.0	N	2	0	13.5	12.0	1017.9	NNW	4	0	25.3	13.2
8	Tiree	1020.8	NNE	4	1	13.7	12.9	1018.3	SSE	8	0	19.9	16.4
9	Leuchars	1023.1	NNE	4	8	15.4	14.7	1019.8	ESE	9	8	17.4	13.5
10	Bishopton	1022.6	E	6	7	15.9	14.4	1018.8	E	4	8	20.7	16.5
11	Machrihanish	1020.7	SE	4	1	16.8	15.8	1018.0	W	6	3	19.1	15.1
12	Boulmer	1023.0	SSW	2	8	16.0	14.7	1019.7	-	0	0	18.3	12.6
13	Eskdalemuir	1022.8	NNE	6	8	16.7	15.3	1017.9	E	5	0	23.9	15.2
14	Aldergrove	1020.5	E	4	0	19.4	14.9	1017.1	WSW	5	0	24.9	18.3
15	Shap	1022.6	S	3	7	13.9	13.8	1017.7	E	6	0	22.7	14.5
16	Leeming	1022.9	N	4	8	16.1	15.7	1018.8	SE	4	5	21.9	14.5
17	Ronaldsway	1020.2	NE	4	6	19.4	14.9	1017.6	E	12	4	22.1	16.5
18	Bridlington	1022.5	ENE	3	8	15.9	14.8	1019.4	SE	5	8	17.6	14.4
19	Crosby	1020.3	E	6	0	21.3	16.8	1016.8	ESE	7	1	25.8	17.3
20	Valley	1019.6	ENE	8	1	20.9	15.5	1015.6	NNE	7	6	25.6	17.2
21	Waddington	1022.2	ENE	8	1	14.7	13.2	1018.8	ENE	8	7	18.2	14.2
22	Shawbury	1020.2	ENE	5	0	20.3	16.6	1016.7	E	9	4	23.4	16.2
23	Weybourne	1022.3	E	6	8	15.6	14.0	1019.1	ENE	10	8	17.0	14.4
24	Bedford	1021.5	ESE	5	0	15.1	13.6	1017.7	E	10	6	20.9	15.0
25	Aberporth	1019.6	SSW	8	2	19.5	15.3	1015.1	NE	7	7	22.6	16.7
26	Sennybridge	1020.6	SSE	2	2	16.2	14.9	1015.2	E	10	1	23.3	16.9
27	Wattisham	1021.9	E	4	0	13.9	12.4	1018.0	E	9	7	18.1	13.5
28	Almondsbury	1020.3	S	3	0	21.2	15.4	1015.5	ENE	12	0	24.1	15.4
29	Heathrow	1021.0	-	-	0	18.5	14.1	1016.5	-	-	0	24.6	13.3
30	Manston	1021.3	NE	5	0	14.3	13.4	1017.4	ENE	13	7	20.1	13.6
31	Chivenor	1019.5	ESE	6	0	17.7	15.5	1013.8	E	16	3	24.5	15.6
32	Exeter	1019.7	NE	2	0	14.1	12.7	1013.8	E	10	3	24.6	14.8
33	Herstmonceux	1020.7	NE	4	0	14.6	13.0	1015.8	ENE	8	1	22.9	15.4
34	Hurn	1020.2	N	2	0	15.5	13.3	1014.7	E	11	0	23.9	13.9
35	Camborne	1017.8	E	12	2	18.9	15.2	1013.3	E	16	7	19.8	13.3

Daily Weather Summary for Friday 23 July 2021

Selected European readings at (L) 0000 and (R) 1200 UTC

STATIONS		0000 UTC						1200 UTC					
NO	SITE	PRESS	WDIR	WSPD	CLOUD	TEMP	TDEW	PRESS	WDIR	WSPD	CLOUD	TEMP	TDEW
1	Murmansk	1000.7	NNW	12	8	5.2	3.0	1005.8	NNW	16	7	9.2	3.6
2	Helsinki	1010.1	W	6	0	12.3	8.6	1011.5	NW	8	6	20.7	6.6
3	Stockholm	1014.3	NNE	2	-	16.6	9.5	1016.6	N	4	-	20.6	6.2
4	Oslo	1016.8	E	3	-	16.1	13.4	1017.0	SSW	5	1	24.4	11.0
5	Reykjavik	-	-	-	7	-	-	-	-	-	8	-	-
6	Moscow	1009.6	-	0	0	14.1	9.3	1006.5	NNW	4	6	18.9	11.6
7	Kiev	1015.0	W	4	0	16.7	9.2	1013.2	NNE	2	4	25.0	10.5
8	Warsaw	1018.8	W	2	7	18.3	14.6	1016.6	WSW	6	6	23.5	14.5
9	Berlin	1018.7	SW	2	-	17.2	13.4	1016.9	WSW	8	-	24.7	13.7
10	De Bilt	1021.2	NE	4	0	13.5	11.4	1018.4	NE	8	8	18.9	12.3
11	Dublin	1020.6	E	4	5	15.6	15.4	1016.5	NE	12	6	22.9	16.5
12	Cork	1018.7	E	8	4	18.2	16.3	1014.7	E	14	6	23.3	16.1
13	Sofia	1018.5	-	0	0	12.0	10.9	1013.6	S	2	5	25.4	10.6
14	Belgrade	1017.6	-	-	0	20.2	16.0	1015.4	-	-	3	28.6	14.4
15	Budapest	1018.3	ENE	2	-	17.9	12.8	1015.7	WSW	4	-	27.7	11.3
16	Prague	1019.3	W	2	-	14.7	11.0	1015.3	N	2	4	25.3	10.7
17	Munich	1017.1	N	2	8	19.2	13.0	1013.3	ESE	4	0	26.9	12.2
18	Strasbourg	1018.4	N	3	-	16.7	13.4	1014.3	NE	5	-	27.6	14.9
19	Paris	1018.5	NE	7	0	20.8	14.2	1012.1	E	12	7	28.6	14.8
20	Jersey	1017.8	E	15	0	19.4	14.2	1011.1	ENE	15	7	21.1	16.2
21	Milan	1016.6	E	5	3	23.7	17.3	1014.6	SE	5	0	29.1	17.0
22	Marseille	1015.5	SE	2	-	22.4	19.8	1013.1	SSE	11	-	31.8	16.9
23	Bordeaux	1013.7	W	8	8	22.1	20.9	1009.9	WSW	8	6	25.5	19.6
24	Rome	1015.7	N	1	-	21.2	19.8	1015.0	W	10	0	28.9	19.9
25	Ajaccio	1016.7	ENE	4	-	20.3	17.9	1015.3	SSW	12	-	29.1	21.8
26	Barcelona	1015.4	W	2	0	24.9	20.2	1013.1	SW	11	0	30.2	21.0
27	Majorca	1015.9	ENE	3	0	20.9	17.3	1013.1	SW	11	0	36.7	11.4
28	Madrid	1012.2	WSW	3	0	22.9	5.0	1008.9	SSW	16	2	33.1	4.2
29	Lisbon	1017.0	NNW	6	-	19.7	16.0	1016.5	N	2	-	26.0	13.1
30	Athens	1013.0	N	3	-	25.2	11.4	1011.9	N	9	4	31.2	7.6
31	Malta	1014.9	W	6	0	25.4	19.5	1015.2	S	8	1	31.2	18.3
32	Gibraltar	1015.3	NNE	4	1	22.5	21.0	1013.5	E	7	2	26.7	21.1

Daily Weather Summary for Friday 23 July 2021

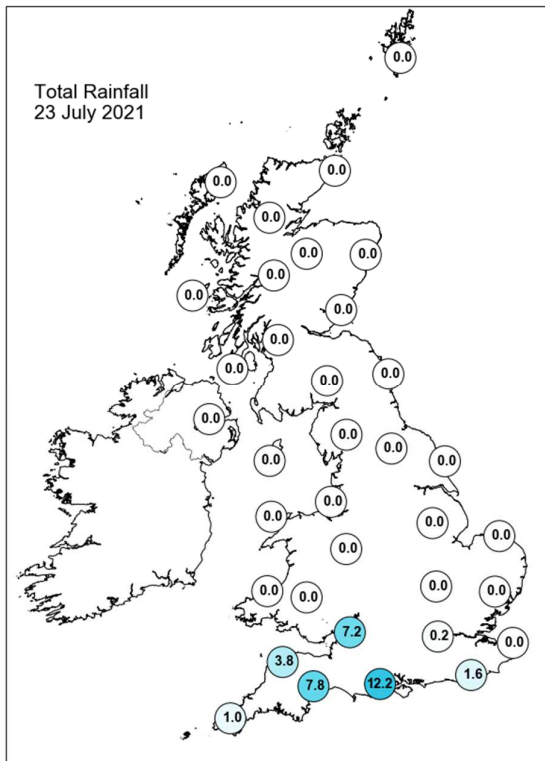
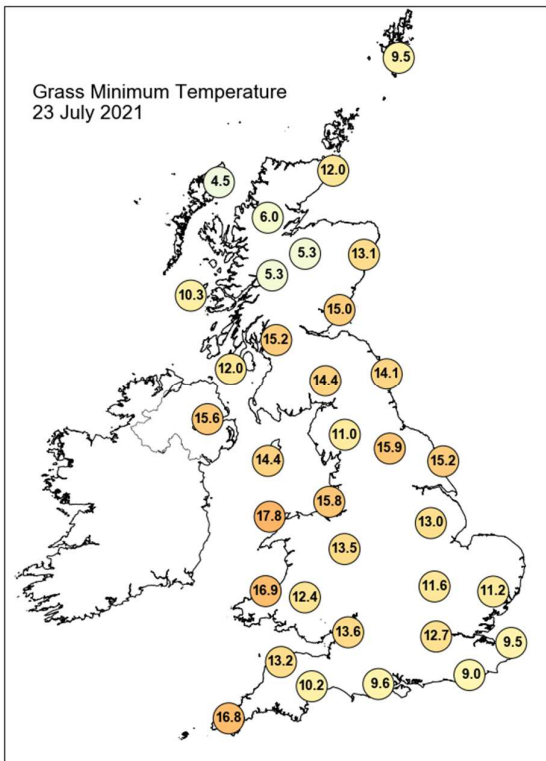
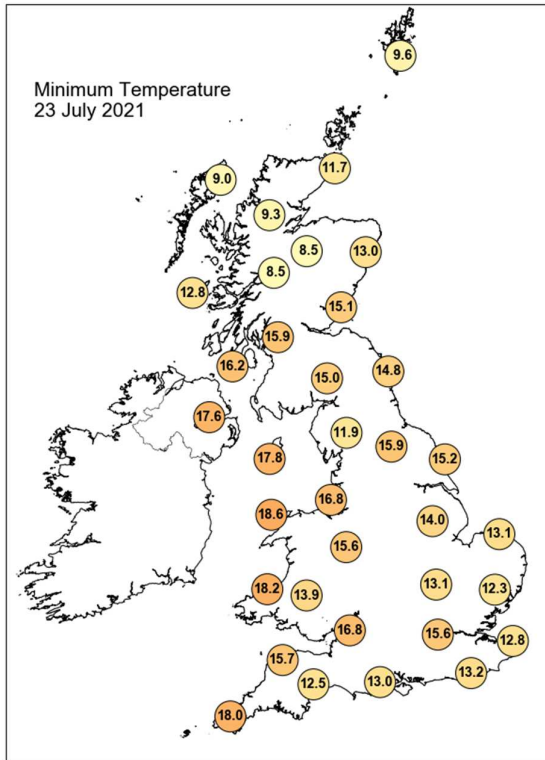
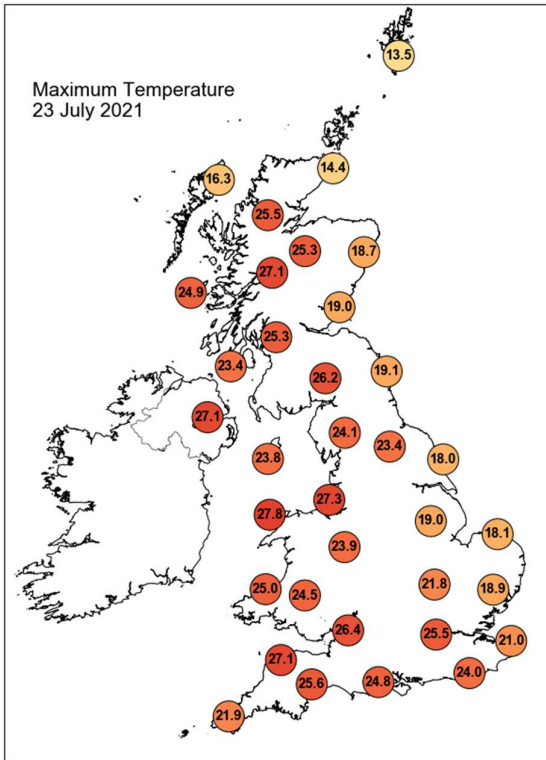

Daily Weather Summary for Friday 23 July 2021

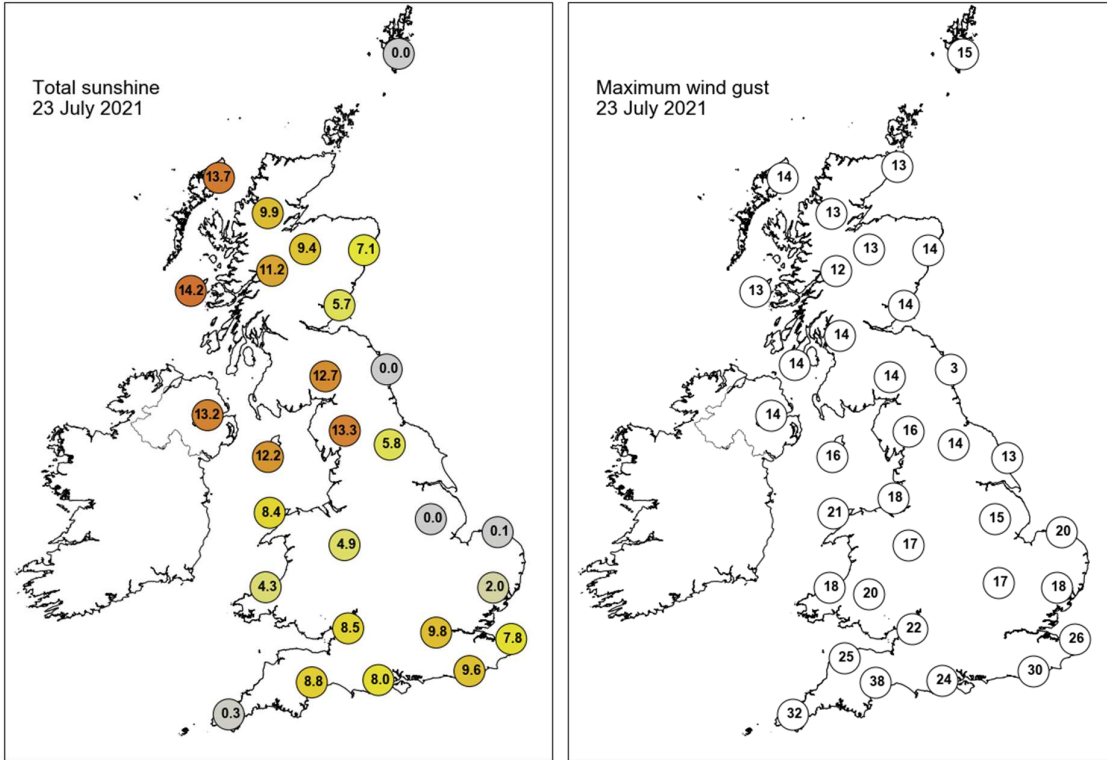

None of the selected stations observed a day of sleet or snow falling or non-zero snow depth at 0900 UTC.

Daily Weather Summary for Saturday 24 July 2021

This day's summary created 31/07/2021 03:04

Summary of the UK Weather for Saturday 24 July 2021

It was an unsettled start for the southern half of the UK as a band of heavy rain gradually edged northwards throughout the early hours. Heavy downpours turned thundery at times and were accompanied by gusty winds, with parts of Dorset and Hampshire seeing the heaviest bursts. By dawn, a further organised band of heavy thundery showers from south Wales to Kent slowly moved northwards. Elsewhere, it remained dry with the clearest skies further north, another mild night for many. Through the morning low cloud covered southern and eastern parts, with coastal mist and fog patches. The band of thunderstorms gradually eased throughout the morning. Low cloud burnt back towards the east coast leaving sunny, dry and warm conditions across much of Scotland and Northern Ireland. Further south it stayed generally cloudy with occasional outbreaks of rain and thundery showers along southern coasts. Into the evening, low cloud moved back into eastern areas, bringing some fog and drizzle to some coastal areas. Showers headed northwards off the south coast, continuing throughout the evening. Elsewhere it stayed dry with clear spells.

Daily Extremes

<i>Highest Maximum</i>	27.6°C Castlederg (Tyrone, 49mAMSL)
<i>Lowest Maximum</i>	14.9°C Lerwick (Shetland, 82mAMSL)
<i>Highest Minimum</i>	16.9°C Killowen (Down, 4mAMSL)
<i>Lowest Minimum</i>	8.2°C Tulloch Bridge (Inverness-shire, 249mAMSL)
<i>Lowest Grass Minimum</i>	2.8°C Stornoway Airport (Western Isles, 15mAMSL)
<i>Most Rainfall</i>	37.6mm Goren Farm (Devon, 122mAMSL)
<i>Most Sunshine</i>	14.5hr Tiree (Argyll (in Strathclyde Region), 9mAMSL)
<i>Highest Gust</i>	44Kt 51mph Berry Head (Devon, 58mAMSL)
<i>Highest Gust (mountain)</i>	27Kt 31mph Great Dun Fell No 2 (Cumbria, 847mAMSL)
<i>Greatest Snow Depth at 0900 UTC</i>	No non-zero values.

mAMSL refers to station elevation in metres above mean sea level

Daily Weather Summary for Saturday 24 July 2021

North Atlantic and Europe analysis charts and satellite images at 0000 UTC

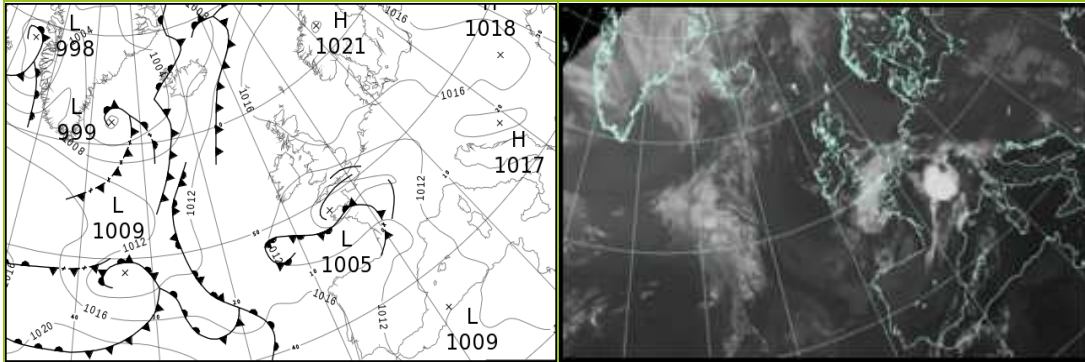

North Atlantic and Europe analysis charts and satellite images at 1200 UTC

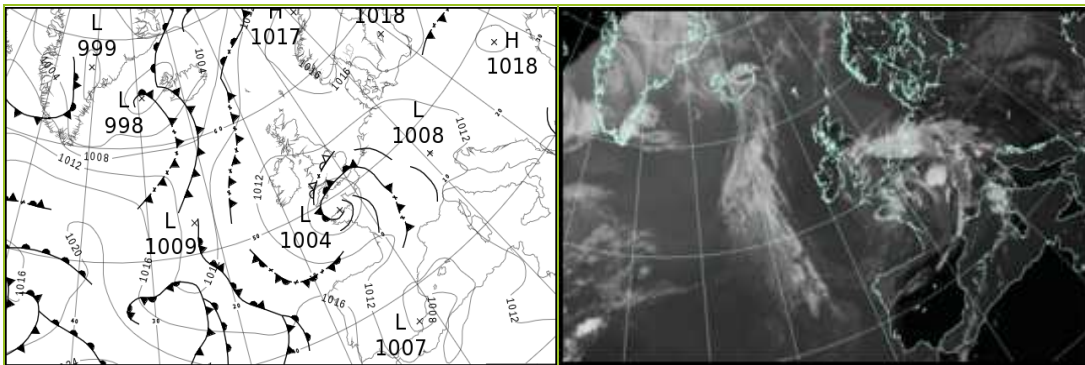

All satellite imagery copyright Met Office and EUMETSAT (European Organisation for the Exploitation of Meteorological Satellites). These show infra-red images from the geostationary MSG satellite. The rainfall rates are derived from both rain-radar and satellite data.

Daily Weather Summary for Saturday 24 July 2021

UK satellite and rain-radar precipitation rates at (L) 0000 and (R) 1200 UTC

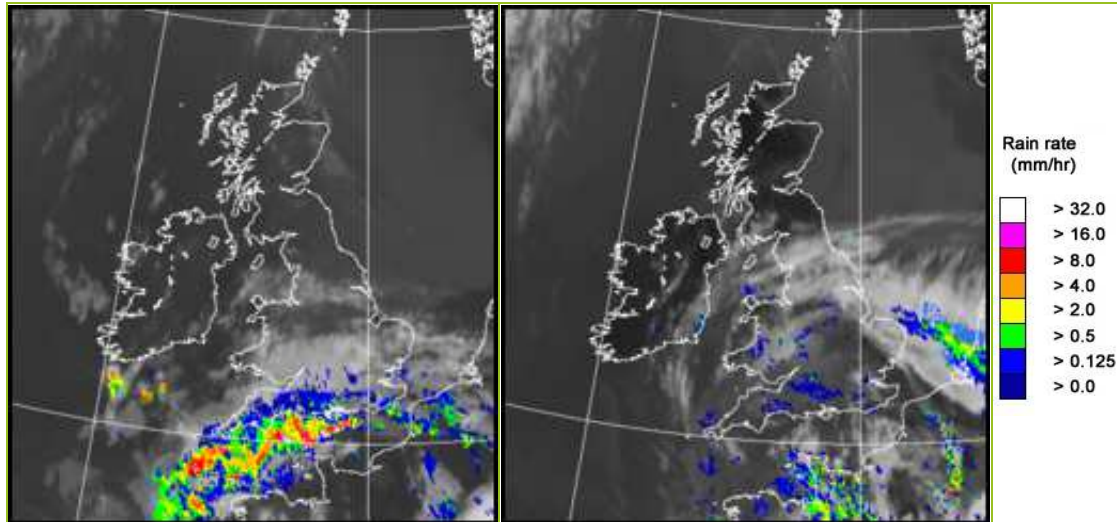

UK wind speed and direction at (L) 0000 and (R) 1200 UTC

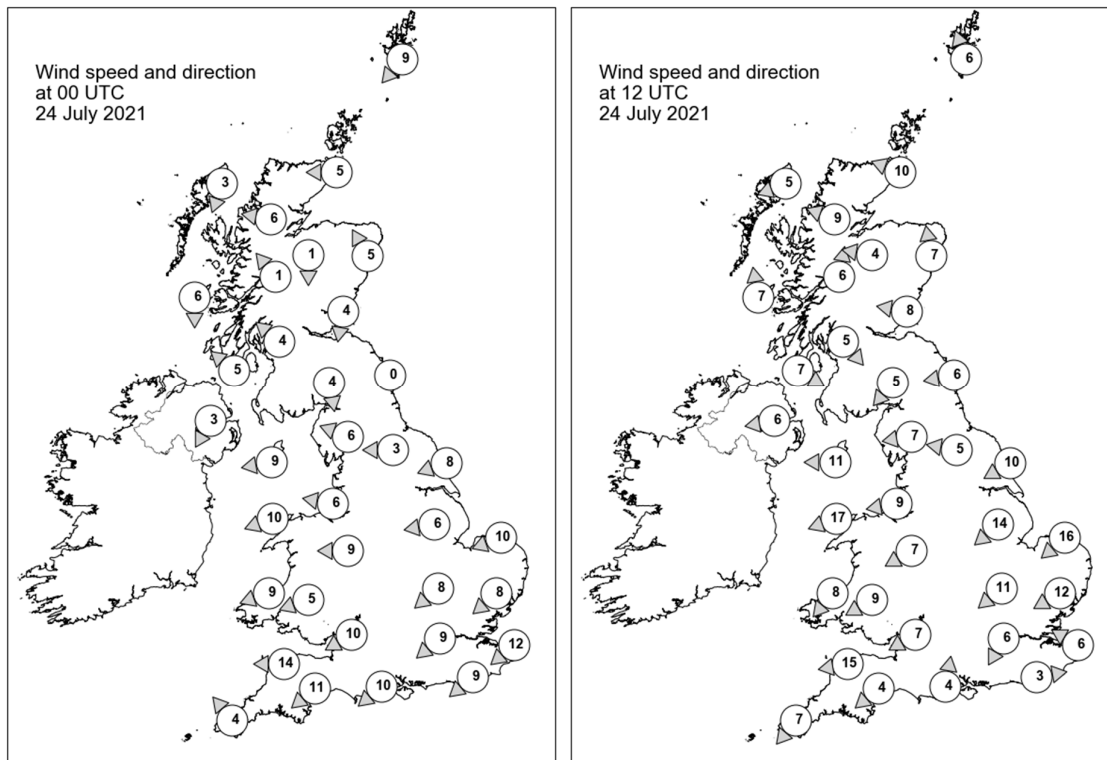

Daily Weather Summary for Saturday 24 July 2021

Selected UK readings at (L) 0000 and (R) 1200 UTC

STATIONS		0000 UTC						1200 UTC					
NO	SITE	PRESS	WDIR	WSPD	CLOUD	TEMP	TDEW	PRESS	WDIR	WSPD	CLOUD	TEMP	TDEW
1	Lerwick	1017.8	NE	9	8	10.7	10.4	1015.1	SSE	6	8	13.0	12.5
2	Wick	1017.1	E	5	8	11.3	9.5	1013.7	ESE	10	8	14.8	13.4
3	Stornoway	1015.6	NNE	3	0	11.6	9.6	1012.6	ENE	5	0	16.9	14.1
4	Loch Glascarnoch	1017.0	E	6	6	12.3	12.1	1011.7	ESE	9	0	22.6	14.2
5	Aviemore	1016.6	N	1	0	11.5	11.0	1011.2	E	4	0	23.0	12.0
6	Dyce	1016.7	SSE	5	8	14.2	12.4	1013.5	S	7	5	17.2	11.8
7	Tulloch Bridge	1016.6	SE	1	0	12.0	11.5	1011.6	S	6	0	23.8	14.8
8	Tiree	1014.4	N	6	0	14.2	13.7	1012.4	S	7	0	19.6	15.8
9	Leuchars	1016.8	N	4	8	12.9	12.3	1013.8	E	8	8	17.1	11.3
10	Bishopton	1016.1	SE	4	0	14.1	12.3	1012.4	NW	5	1	22.1	15.0
11	Machrihanish	1014.1	SE	5	0	16.2	16.0	1012.1	WNW	7	1	18.8	14.0
12	Boulmer	1016.7	-	0	8	14.9	12.7	1013.7	E	6	8	16.9	10.1
13	Eskdalemuir	1016.6	N	4	3	12.8	12.1	1012.1	NE	5	1	21.1	12.6
14	Aldergrove	1013.7	NNE	3	5	19.4	15.2	1011.7	E	6	0	22.8	13.8
15	Shap	1016.1	ESE	6	3	14.0	12.4	1012.6	E	7	8	16.0	10.7
16	Leeming	1016.1	E	3	8	16.6	13.4	1012.6	E	5	8	17.0	11.9
17	Ronaldsway	1014.6	E	9	5	16.7	14.1	1012.0	E	11	7	19.8	12.3
18	Bridlington	1015.8	ENE	8	8	15.9	11.5	1011.5	ENE	10	8	18.0	11.9
19	Crosby	1014.5	E	6	8	17.7	12.2	1010.9	E	9	8	19.0	11.2
20	Valley	1012.4	ENE	10	0	17.7	13.2	1010.1	ENE	17	0	19.8	12.1
21	Waddington	1015.7	E	6	8	15.6	12.5	1010.4	NE	14	7	18.8	11.9
22	Shawbury	1013.7	E	9	8	17.2	12.7	1009.9	ENE	7	6	18.5	12.0
23	Weybourne	1015.4	ENE	10	8	16.1	11.7	1010.2	NE	16	1	18.6	14.9
24	Bedford	1013.6	NE	8	0	13.9	13.1	1009.0	NE	11	8	21.0	14.9
25	Aberporth	1010.5	ENE	9	2	17.3	14.2	1008.7	NE	8	7	18.7	14.5
26	Sennybridge	1011.5	ENE	5	8	15.7	12.9	1008.6	ENE	9	7	17.8	13.6
27	Wattisham	1013.9	NE	8	5	13.8	12.7	1008.5	ENE	12	0	22.4	15.4
28	Almondsbury	1010.3	ENE	10	8	16.9	13.2	1008.4	ENE	7	8	17.6	15.0
29	Heathrow	1011.1	NE	9	8	16.7	12.6	1008.2	NNE	6	8	18.6	15.9
30	Manston	1011.4	NE	12	7	16.6	15.3	1007.8	ESE	6	1	21.5	16.3
31	Chivenor	1007.1	E	14	4	19.7	13.8	1007.2	E	15	7	19.1	14.4
32	Exeter	1006.3	NE	11	8	16.7	15.0	1007.3	NE	4	8	16.6	15.9
33	Herstmonceux	1009.9	NE	9	8	15.8	14.5	1007.7	W	3	8	20.7	16.7
34	Hurn	1008.8	NE	10	7	15.8	14.3	1007.2	S	4	8	20.2	15.5
35	Camborne	1008.9	SE	4	8	18.5	14.6	1006.6	NE	7	8	17.6	15.0

Daily Weather Summary for Saturday 24 July 2021

Selected European readings at (L) 0000 and (R) 1200 UTC

STATIONS		0000 UTC						1200 UTC					
NO	SITE	PRESS	WDIR	WSPD	CLOUD	TEMP	TDEW	PRESS	WDIR	WSPD	CLOUD	TEMP	TDEW
1	Murmansk	1002.9	NW	14	8	7.9	2.9	1004.0	W	14	8	10.9	6.6
2	Helsinki	1014.7	N	6	0	12.1	8.0	1015.4	SSW	12	7	20.7	7.2
3	Stockholm	1017.5	-	0	-	12.2	11.1	1017.1	NNW	4	-	25.2	8.6
4	Oslo	1017.2	NE	6	-	16.2	11.6	1016.2	SW	6	1	27.2	13.2
5	Reykjavik	-	-	-	8	-	-	1002.1	S	10	8	12.7	9.4
6	Moscow	1010.4	-	0	7	14.1	11.2	1014.5	NNW	2	6	19.8	5.8
7	Kiev	1014.8	WNW	2	2	18.9	11.7	1015.0	WNW	2	6	25.8	13.4
8	Warsaw	1016.5	-	0	6	17.4	15.0	1015.7	ENE	6	6	24.3	14.4
9	Berlin	1015.1	E	2	-	16.5	11.9	1012.0	SE	8	-	29.1	12.7
10	De Bilt	1013.6	NE	4	8	15.1	12.8	1009.0	E	6	8	21.8	16.4
11	Dublin	1013.7	ENE	10	7	16.8	15.2	1011.7	ENE	14	7	18.4	11.9
12	Cork	1011.4	NW	8	3	18.3	14.9	1009.7	NE	4	4	21.7	14.1
13	Sofia	1015.8	SE	2	1	15.3	12.6	1014.7	S	4	6	22.9	12.5
14	Belgrade	1015.5	-	-	4	20.9	14.8	1014.5	-	-	3	28.2	14.6
15	Budapest	1015.8	NW	2	-	16.4	13.3	1014.1	WSW	4	-	29.3	11.4
16	Prague	1014.1	SW	2	-	17.5	11.7	1011.6	SSE	4	3	26.8	9.8
17	Munich	1012.3	E	4	1	17.0	13.1	1009.5	NNW	4	8	25.1	14.4
18	Strasbourg	1009.9	NNW	4	8	18.3	14.8	1009.3	S	5	6	26.3	17.6
19	Paris	1007.3	S	4	7	22.6	13.9	1009.1	SW	6	7	24.3	14.7
20	Jersey	1005.9	E	10	7	17.4	16.9	1005.5	SE	10	8	18.4	16.6
21	Milan	1013.6	ESE	3	-	26.3	20.7	1012.0	SSE	5	-	29.8	20.3
22	Marseille	1011.6	SE	13	-	26.6	11.1	1008.8	SE	17	-	33.1	13.2
23	Bordeaux	1013.1	WSW	7	-	18.3	16.3	1012.6	WSW	10	7	23.8	16.1
24	Rome	1014.7	WNW	3	-	22.5	21.7	1015.2	WSW	8	1	29.6	19.7
25	Ajaccio	1013.8	NE	7	-	21.4	13.8	1011.8	ENE	5	-	30.9	16.5
26	Barcelona	1010.0	N	3	0	25.1	20.1	1008.6	ESE	14	3	28.3	21.5
27	Majorca	1010.3	ESE	4	7	26.1	19.7	1007.3	SW	16	4	33.5	18.0
28	Madrid	1010.4	W	4	0	21.5	5.8	1008.9	WSW	4	3	28.8	3.7
29	Lisbon	1016.2	N	6	-	18.5	13.8	1016.2	NNW	3	-	25.5	13.0
30	Athens	1012.0	N	2	-	24.4	10.4	1011.2	N	9	3	31.2	8.8
31	Malta	1015.1	SW	5	0	23.9	16.5	1014.6	NW	5	0	33.3	17.9
32	Gibraltar	1010.9	WSW	7	0	27.8	15.0	1010.8	SW	9	4	31.0	11.7

Daily Weather Summary for Saturday 24 July 2021

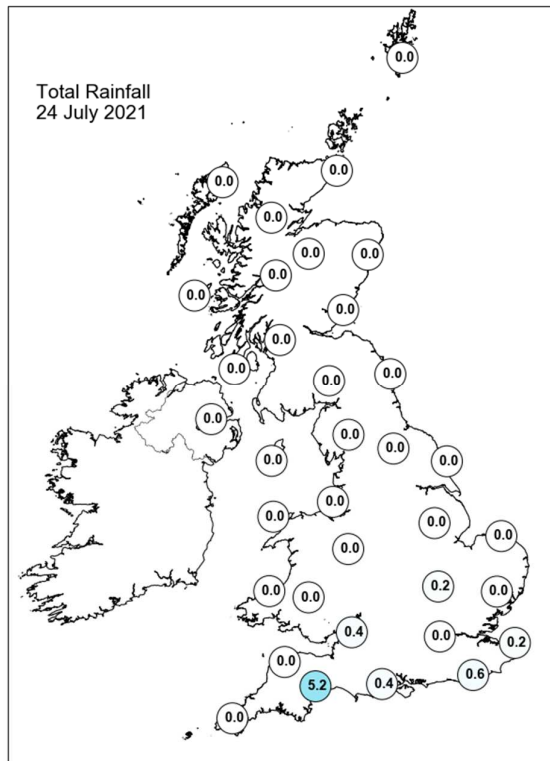
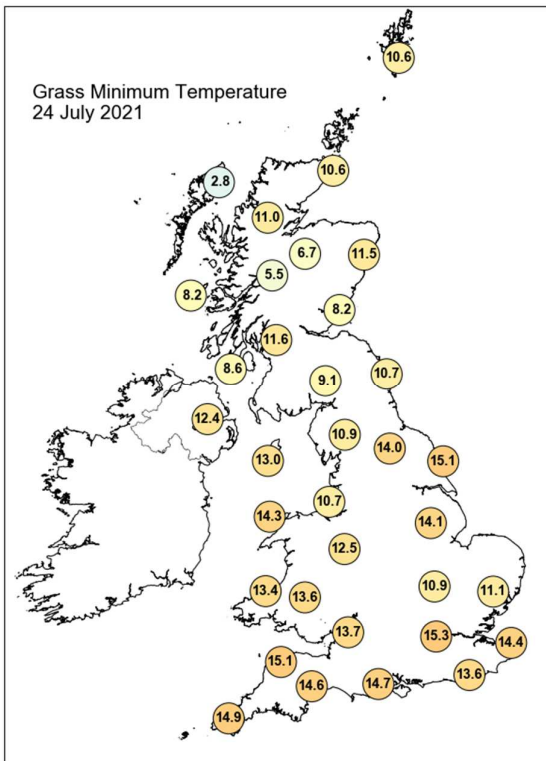
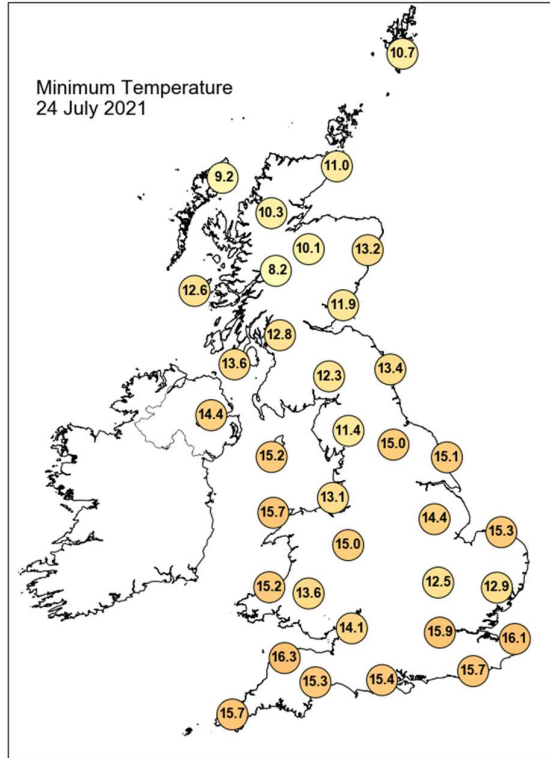
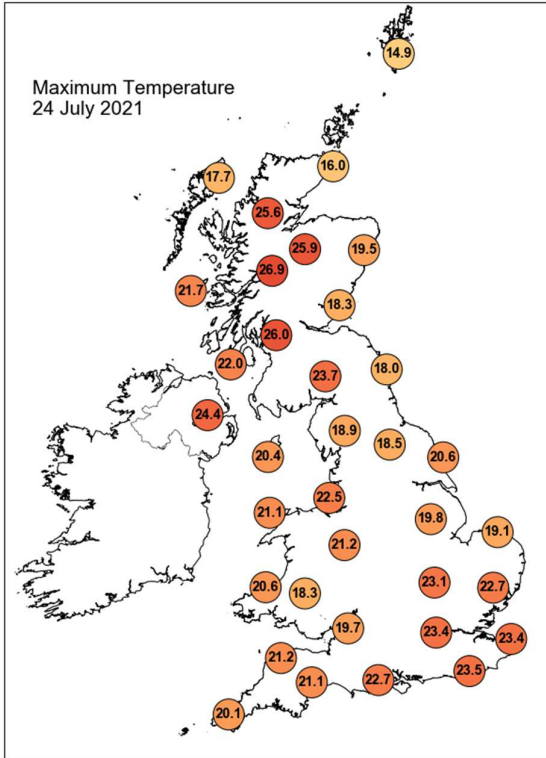

Daily Weather Summary for Saturday 24 July 2021

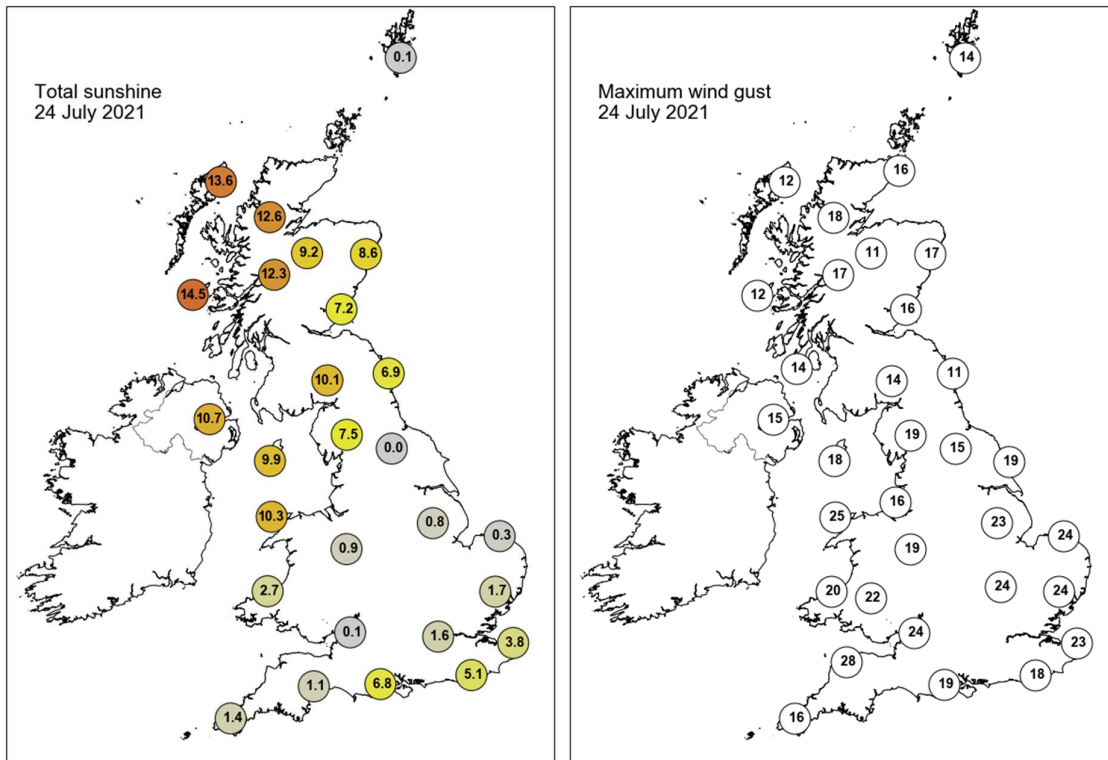

None of the selected stations observed a day of sleet or snow falling or non-zero snow depth at 0900 UTC.

Daily Weather Summary for Sunday 25 July 2021

This day's summary created 01/08/2021 03:04

Summary of the UK Weather for Sunday 25 July 2021

Sunday began cloudy for many areas, with some clear spells, particularly across Scotland and northern England where it remained dry. During the early hours, there were some heavy showers in England, especially over Devon, these gradually eased. By dawn, some sporadic outbreaks of light rain affected some southern and central areas of England, with heavier rain approaching the south coast. Low cloud moved into the east coast and it was a mild night for many. Through the morning cloud thinned across much of Scotland along with parts of northwest England, with lengthy sunny spells developing. Further south it remained largely cloudy with some brighter spells towards the west. Into midday showers started to become heavy and thundery towards the southeast especially over parts of London, Essex and Kent. Showers locally heavy and thundery continued through the afternoon and into evening over the far southeast of the UK. Further north and west, sunny spells continued with lengthy clear spells into the night. However, cloud remained in the southeast and central areas with low cloud increasing along the east coast.

Daily Extremes

<i>Highest Maximum</i>	28.2°C Armagh (Armagh, 62mAMSL)
<i>Lowest Maximum</i>	16.3°C Aultbea No 2 (Ross & Cromarty, 11mAMSL)
<i>Highest Minimum</i>	17.5°C London, St James's Park (Greater London, 5mAMSL)
<i>Lowest Minimum</i>	4.2°C Shap (Cumbria, 252mAMSL)
<i>Lowest Grass Minimum</i>	0.4°C Kinlochewe (Ross & Cromarty, 25mAMSL)
<i>Most Rainfall</i>	87.9mm Bethersden (Kent, 35mAMSL)
<i>Most Sunshine</i>	14.6hr Tiree (Argyll (in Strathclyde Region), 9mAMSL)
<i>Highest Gust</i>	25Kt 29mph Lossiemouth (Moray (in Grampian Region), 7mAMSL)
<i>Highest Gust (mountain)</i>	26Kt 30mph Great Dun Fell No 2 (Cumbria, 847mAMSL)
<i>Greatest Snow Depth at 0900 UTC</i>	No non-zero values.

mAMSL refers to station elevation in metres above mean sea level

Daily Weather Summary for Sunday 25 July 2021

North Atlantic and Europe analysis charts and satellite images at 0000 UTC

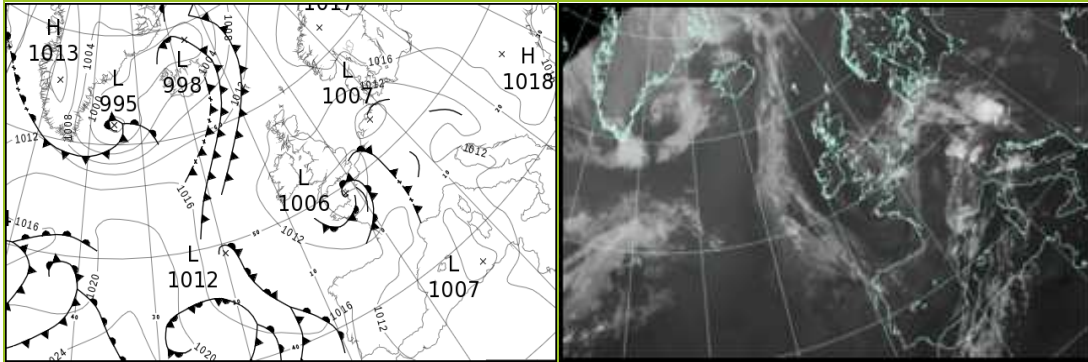

North Atlantic and Europe analysis charts and satellite images at 1200 UTC

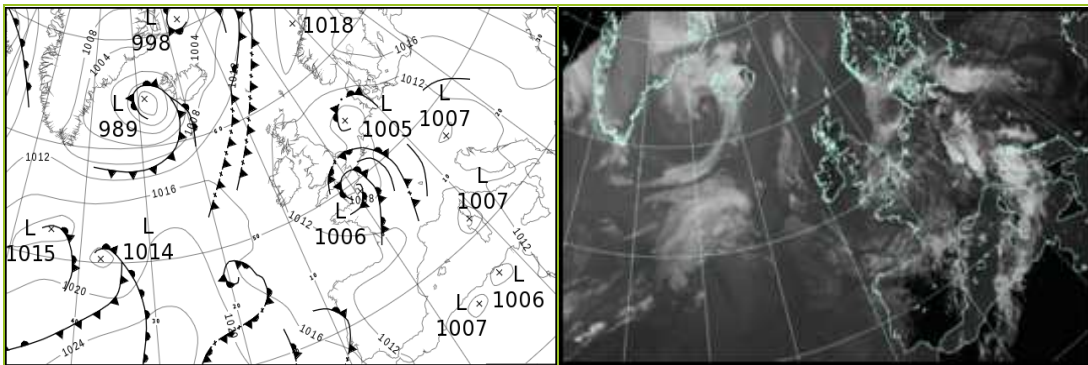

All satellite imagery copyright Met Office and EUMETSAT (European Organisation for the Exploitation of Meteorological Satellites). These show infra-red images from the geostationary MSG satellite. The rainfall rates are derived from both rain-radar and satellite data.

Daily Weather Summary for Sunday 25 July 2021

UK satellite and rain-radar precipitation rates at (L) 0000 and (R) 1200 UTC

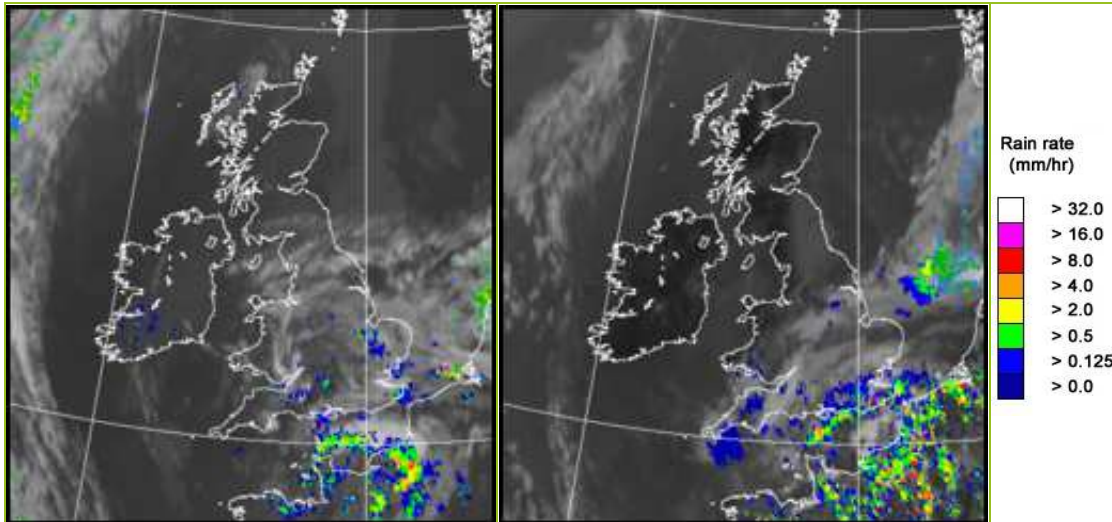

UK wind speed and direction at (L) 0000 and (R) 1200 UTC

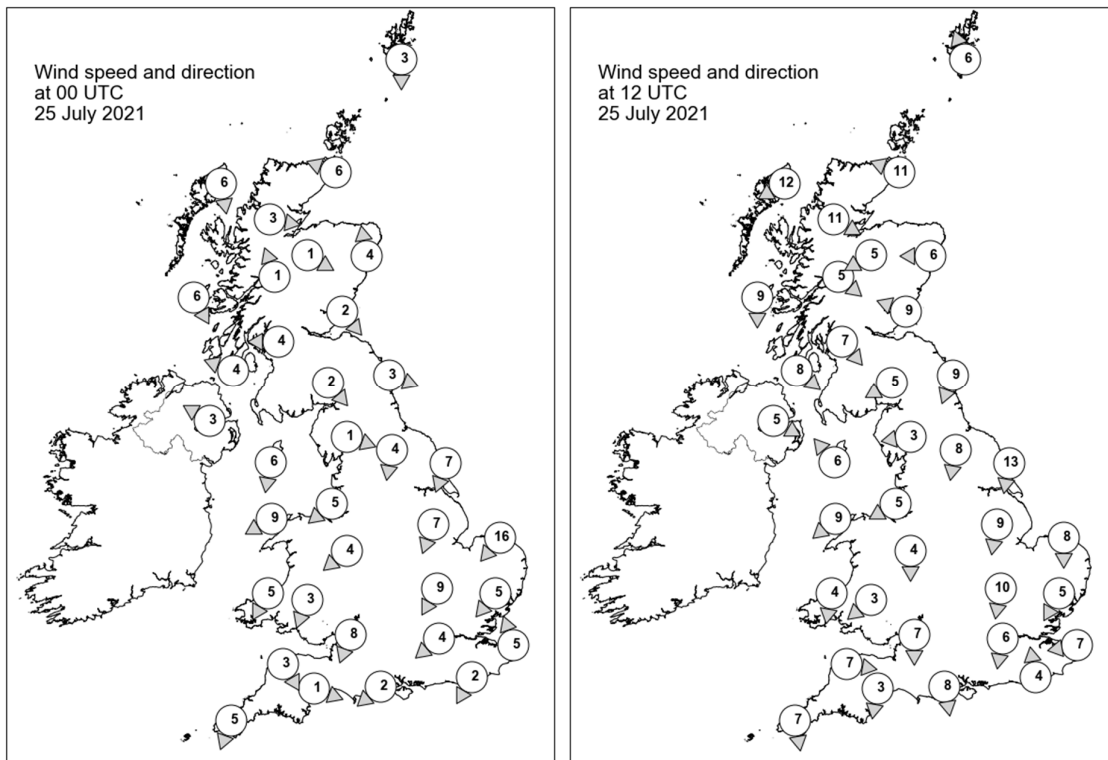

Daily Weather Summary for Sunday 25 July 2021

Selected UK readings at (L) 0000 and (R) 1200 UTC

STATIONS		0000 UTC						1200 UTC					
NO	SITE	PRESS	WDIR	WSPD	CLOUD	TEMP	TDEW	PRESS	WDIR	WSPD	CLOUD	TEMP	TDEW
1	Lerwick	1014.0	N	3	8	12.4	11.7	1014.9	SSE	6	2	15.8	13.3
2	Wick	1012.1	ESE	6	0	11.9	11.4	1012.9	ESE	11	0	16.7	12.4
3	Stornoway	1012.0	N	6	0	10.6	10.2	1012.4	ENE	12	0	14.8	12.1
4	Loch Glascarnoch	1012.9	W	3	0	7.2	6.1	1010.4	WNW	11	0	22.0	11.6
5	Aviemore	1012.0	WNW	1	0	10.9	10.1	1010.1	ENE	5	5	21.7	12.9
6	Dyce	1012.7	S	4	0	11.4	10.0	1011.8	E	6	4	20.1	12.8
7	Tulloch Bridge	1012.5	SSE	1	0	11.4	10.9	1009.9	NW	5	0	24.1	11.0
8	Tiree	1011.4	NNW	6	0	13.4	13.1	1011.4	N	9	0	18.0	14.1
9	Leuchars	1012.5	NW	2	0	9.8	8.8	1011.6	ESE	9	0	18.7	11.7
10	Bishopton	1011.9	E	4	2	14.0	10.8	1011.0	NW	7	7	21.0	13.9
11	Machrihanish	1010.8	ESE	4	0	11.3	10.4	1011.2	NW	8	0	18.1	14.2
12	Boulmer	1012.0	WNW	3	3	11.0	9.9	1010.6	NNE	9	8	18.1	13.2
13	Eskdalemuir	1012.9	NW	2	0	9.2	8.6	1010.4	ENE	5	4	19.3	9.8
14	Aldergrove	1010.9	ESE	3	0	15.7	11.9	1010.4	WNW	5	0	24.5	16.1
15	Shap	1012.3	WNW	1	0	6.7	6.0	1009.8	E	3	4	20.0	12.2
16	Leeming	1011.1	N	4	8	15.5	12.1	1009.8	N	8	8	20.3	14.1
17	Ronaldsway	1010.6	N	6	1	15.3	12.2	1010.9	SE	6	5	19.4	12.9
18	Bridlington	1010.1	NNE	7	4	15.0	12.9	1008.7	N	13	0	20.7	13.3
19	Crosby	1010.3	NE	5	7	12.9	11.1	1009.8	ENE	5	3	21.8	12.0
20	Valley	1009.5	ENE	9	0	16.2	12.6	1010.6	NE	9	5	20.7	11.6
21	Waddington	1010.1	NNE	7	8	14.9	12.8	1008.8	N	9	8	20.1	14.0
22	Shawbury	1009.9	NE	4	8	15.2	11.8	1009.6	N	4	8	19.0	12.3
23	Weybourne	1008.3	NE	16	8	16.8	16.0	1008.1	N	8	8	17.2	16.2
24	Bedford	1008.7	NNE	9	7	16.0	14.5	1008.3	N	10	8	17.8	15.2
25	Aberporth	1009.4	NNE	5	7	16.5	13.6	1010.1	N	4	2	18.4	14.1
26	Sennybridge	1009.6	NNE	3	0	13.0	11.9	1009.2	NE	3	7	19.1	13.0
27	Wattisham	1007.9	NE	5	8	16.8	15.7	1006.8	NNE	5	6	21.2	16.0
28	Almondsbury	1008.1	NNE	8	8	16.9	13.7	1009.0	N	7	4	19.0	15.5
29	Heathrow	1007.6	NE	4	7	18.1	15.5	1007.1	N	6	6	20.9	15.8
30	Manston	1007.0	SSE	5	8	17.6	15.8	1007.1	E	7	8	17.4	16.5
31	Chivenor	1008.0	NNW	3	8	17.7	14.6	1009.2	W	7	2	21.8	14.6
32	Exeter	1007.1	WNW	1	8	16.4	15.9	1008.9	N	3	8	19.8	16.1
33	Herstmonceux	1007.2	NNE	2	8	15.6	14.4	1006.2	S	4	7	21.5	15.4
34	Hurn	1006.9	NE	2	7	15.8	14.9	1007.9	N	8	8	19.6	16.0
35	Camborne	1008.5	NNE	5	1	15.6	15.1	1010.5	N	7	8	18.2	16.1

Daily Weather Summary for Sunday 25 July 2021

Selected European readings at (L) 0000 and (R) 1200 UTC

STATIONS		0000 UTC						1200 UTC					
NO	SITE	PRESS	WDIR	WSPD	CLOUD	TEMP	TDEW	PRESS	WDIR	WSPD	CLOUD	TEMP	TDEW
1	Murmansk	1007.2	NW	10	7	8.4	4.1	1012.1	WNW	6	7	11.2	4.3
2	Helsinki	1016.8	NW	4	0	13.1	10.5	1018.0	S	12	7	25.4	9.3
3	Stockholm	1017.2	-	0	-	14.6	12.3	1017.9	SW	8	-	27.3	9.9
4	Oslo	1015.9	NNE	4	-	17.2	11.5	1015.5	SSW	5	4	28.9	15.1
5	Reykjavik	1003.8	S	5	7	9.4	7.6	998.8	SE	18	8	10.5	8.4
6	Moscow	1019.2	-	0	7	12.1	10.8	1020.9	S	2	6	22.8	8.1
7	Kiev	1017.3	W	4	3	19.4	13.3	1018.1	ESE	4	2	28.7	13.0
8	Warsaw	1014.6	E	8	6	20.8	13.5	1013.7	SE	6	6	29.0	16.2
9	Berlin	1010.5	ESE	6	-	23.2	12.4	1009.1	SE	6	-	29.2	15.2
10	De Bilt	1008.0	WNW	4	8	15.4	15.4	1007.6	SW	8	1	25.6	15.0
11	Dublin	1011.1	W	6	4	10.1	9.1	1011.0	E	4	6	22.9	14.2
12	Cork	1010.5	SW	4	1	15.2	14.3	1011.6	ENE	6	1	21.9	12.9
13	Sofia	1017.6	SSE	4	2	14.9	11.6	1014.7	ESE	4	1	27.3	11.0
14	Belgrade	1013.4	-	-	0	22.6	13.5	1012.8	-	-	2	32.7	18.0
15	Budapest	1013.7	ESE	4	-	19.6	13.5	1011.9	S	8	-	31.1	14.7
16	Prague	1009.2	-	0	-	21.3	13.1	1009.3	S	2	6	26.6	14.7
17	Munich	1010.9	NNW	4	8	16.1	14.3	1009.1	NE	6	8	23.2	15.1
18	Strasbourg	1010.4	SW	4	-	17.8	17.2	1009.4	SSE	4	-	26.0	15.1
19	Paris	1008.6	S	5	7	19.0	14.9	1007.3	SSW	9	7	20.7	16.1
20	Jersey	1005.2	NNW	3	7	16.3	16.1	1008.4	NNW	12	7	18.3	16.4
21	Milan	1010.0	N	1	0	22.1	19.6	1009.4	SSE	4	7	28.1	19.8
22	Marseille	1009.3	NNW	3	-	24.3	19.6	1008.7	W	11	-	30.9	14.1
23	Bordeaux	1012.6	SSW	6	7	17.3	15.5	1012.5	W	7	7	22.9	17.1
24	Rome	1012.9	E	4	-	22.2	17.6	1012.0	SE	15	7	30.4	15.2
25	Ajaccio	1008.3	NE	6	-	25.7	13.5	1007.6	SSW	7	-	31.5	21.7
26	Barcelona	1009.8	NNW	2	4	24.5	18.4	1010.5	S	11	7	28.9	21.5
27	Majorca	1009.1	ENE	9	2	25.2	22.5	1009.5	ENE	12	1	31.8	18.0
28	Madrid	1011.2	NNW	2	0	19.1	2.1	1008.2	W	6	4	28.6	5.2
29	Lisbon	1016.3	N	2	-	18.7	14.4	1015.4	SW	5	-	23.1	18.2
30	Athens	1012.5	N	1	-	23.5	10.3	1013.2	S	9	1	31.6	8.2
31	Malta	1014.1	SW	4	0	23.8	20.5	1015.1	SSW	7	0	32.3	14.3
32	Gibraltar	1012.5	SW	10	0	25.9	9.6	1012.2	SW	17	0	28.1	13.9

Daily Weather Summary for Sunday 25 July 2021

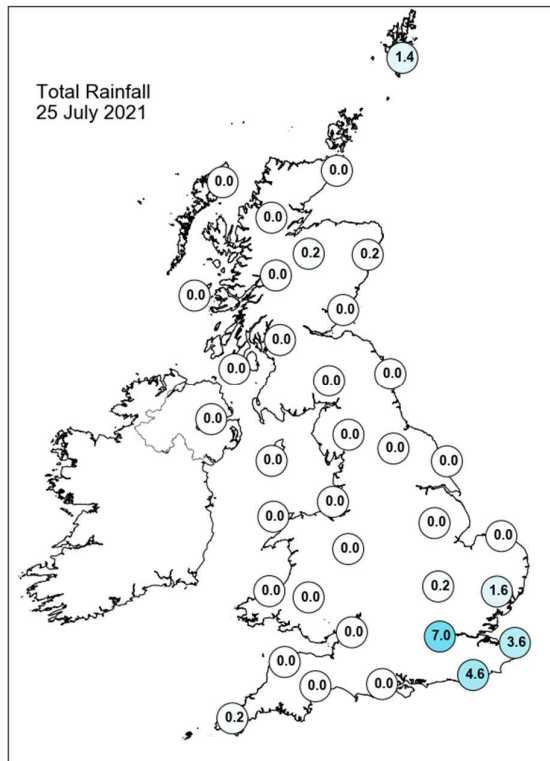
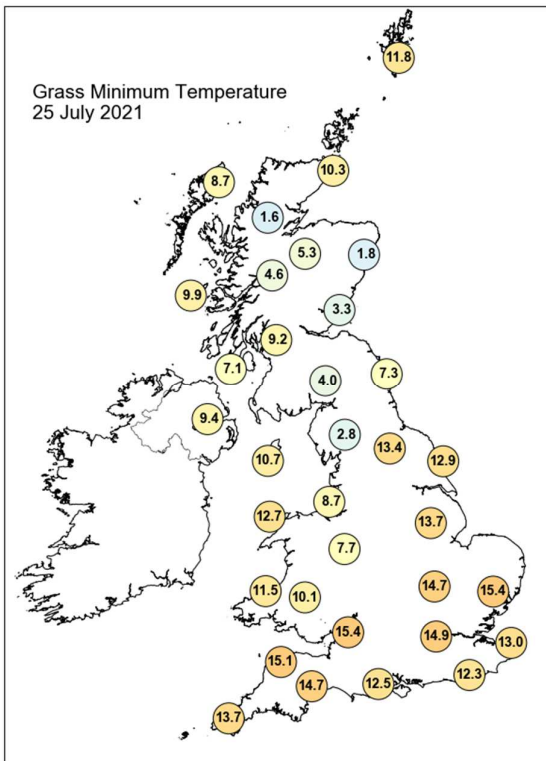
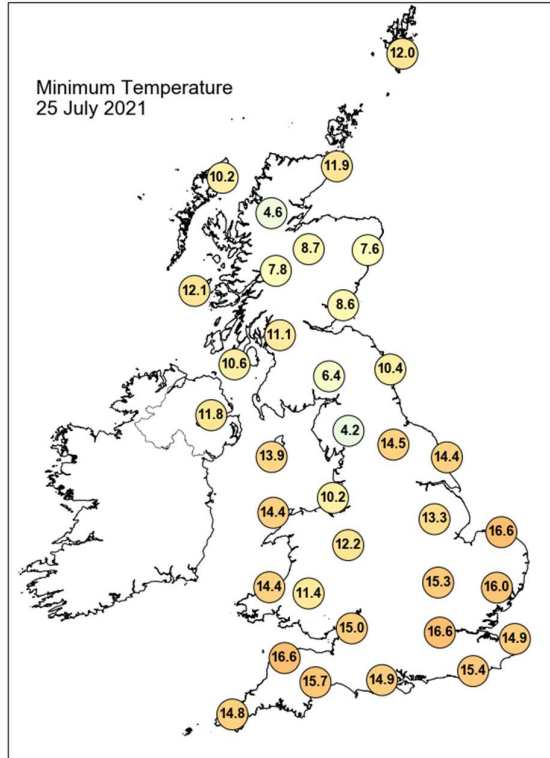
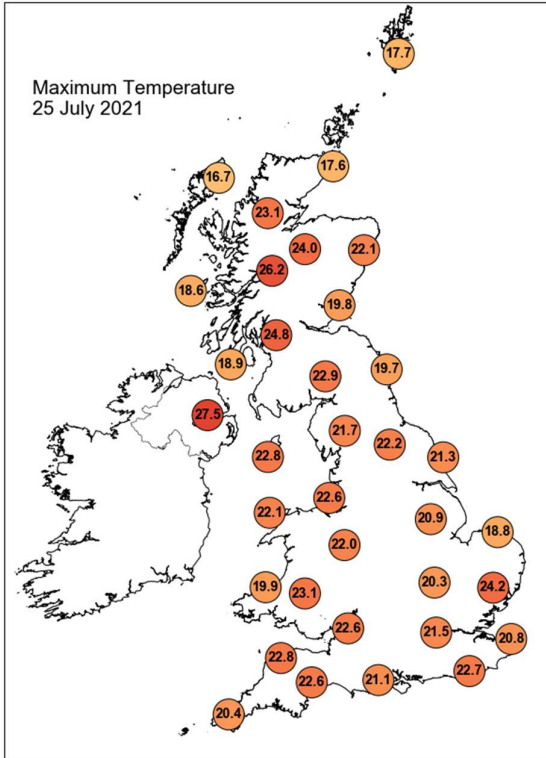

Daily Weather Summary for Sunday 25 July 2021

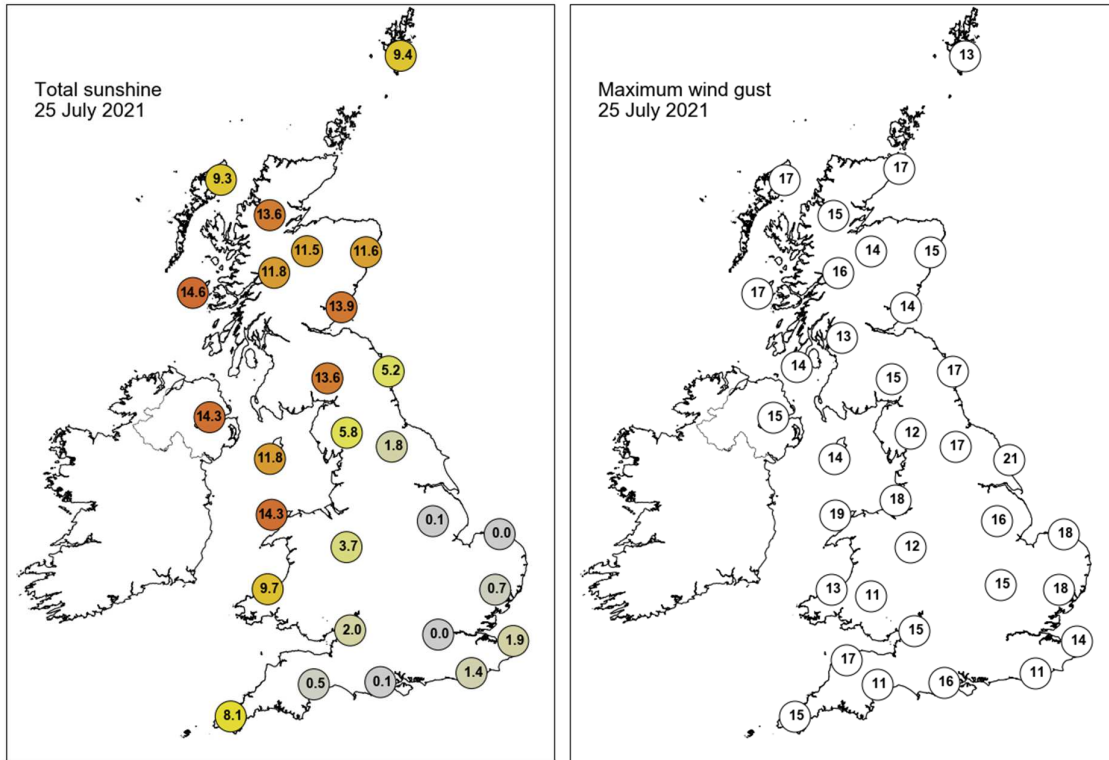

None of the selected stations observed a day of sleet or snow falling or non-zero snow depth at 0900 UTC.

Daily Weather Summary for Monday 26 July 2021

This day's summary created 02/08/2021 03:04

Summary of the UK Weather for Monday 26 July 2021

It was mostly dry with variable amounts of cloud across the UK through the early hours. However, some showers lingered in the far southeast with outbreaks of cloud and rain moving into Orkney overnight. Low cloud and fog formed along the Western Isles along with some patches over East Anglia. It was a cool night where clear spells formed in northern England and western Scotland. Elsewhere it was milder and stayed cloudier. Through the day a front progressed gradually eastwards, producing cloud over Northern Ireland and western Scotland with some patchy outbreaks of rain later. Variable cloud amounts and sunny spells occurred over northeastern areas, and outbreaks of rain continued over Orkney and Shetland. Further south, sunny spells occurred over Wales and western England, with cloud and a few showers occurring towards the southeast. Through afternoon, heavy daytime showers occurred over central and eastern Scotland with a few showers forming over south Wales and southwest England. During evening, cloud spread into western areas followed by outbreaks of rain, locally heavy, with clearer spells occurring over central and eastern areas.

Daily Extremes

<i>Highest Maximum</i>	27.3°C Wellesbourne (Warwickshire, 47mAMSL)
<i>Lowest Maximum</i>	15.3°C Ballypatrick Forest (Antrim, 156mAMSL)
<i>Highest Minimum</i>	17.2°C Bognor Regis (West Sussex, 7mAMSL)
<i>Lowest Minimum</i>	5.4°C St Harmon No 2 (Powys, 291mAMSL)
<i>Lowest Grass Minimum</i>	3.1°C Copley (Durham, 253mAMSL)
<i>Most Rainfall</i>	52.2mm Caio (Carmarthenshire, 149mAMSL)
<i>Most Sunshine</i>	13.1hr Whitby (North Yorkshire, 41mAMSL)
<i>Highest Gust</i>	33Kt 38mph Wight: Needles Old Battery (Isle Of Wight, 80mAMSL)
<i>Highest Gust (mountain)</i>	21Kt 24mph Cairnwell (Aberdeenshire, 928mAMSL)
<i>Greatest Snow Depth at 0900 UTC</i>	No non-zero values.

mAMSL refers to station elevation in metres above mean sea level

Daily Weather Summary for Monday 26 July 2021

North Atlantic and Europe analysis charts and satellite images at 0000 UTC

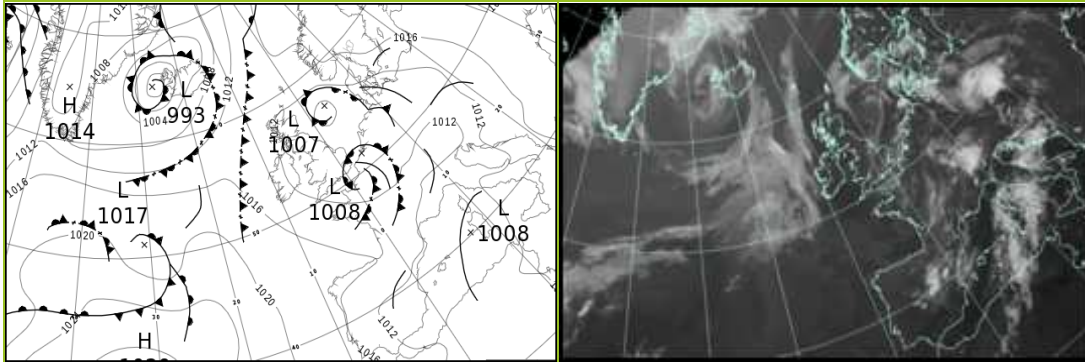

North Atlantic and Europe analysis charts and satellite images at 1200 UTC

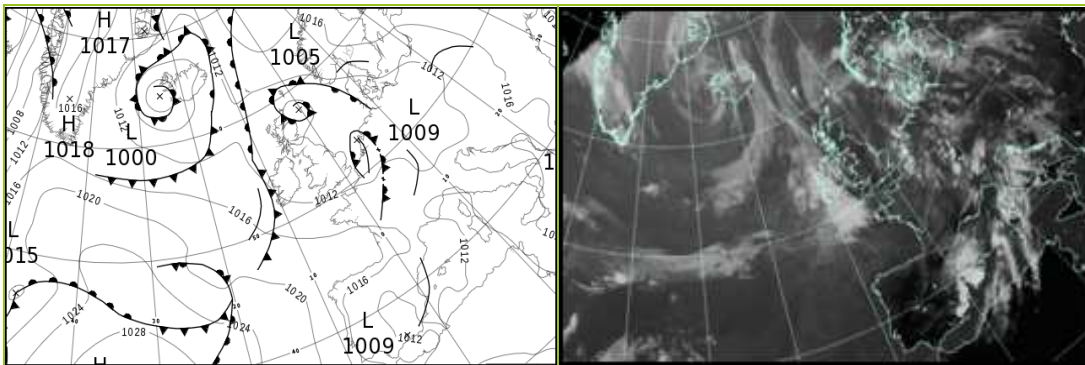

All satellite imagery copyright Met Office and EUMETSAT (European Organisation for the Exploitation of Meteorological Satellites). These show infra-red images from the geostationary MSG satellite. The rainfall rates are derived from both rain-radar and satellite data.

Daily Weather Summary for Monday 26 July 2021

UK satellite and rain-radar precipitation rates at (L) 0000 and (R) 1200 UTC

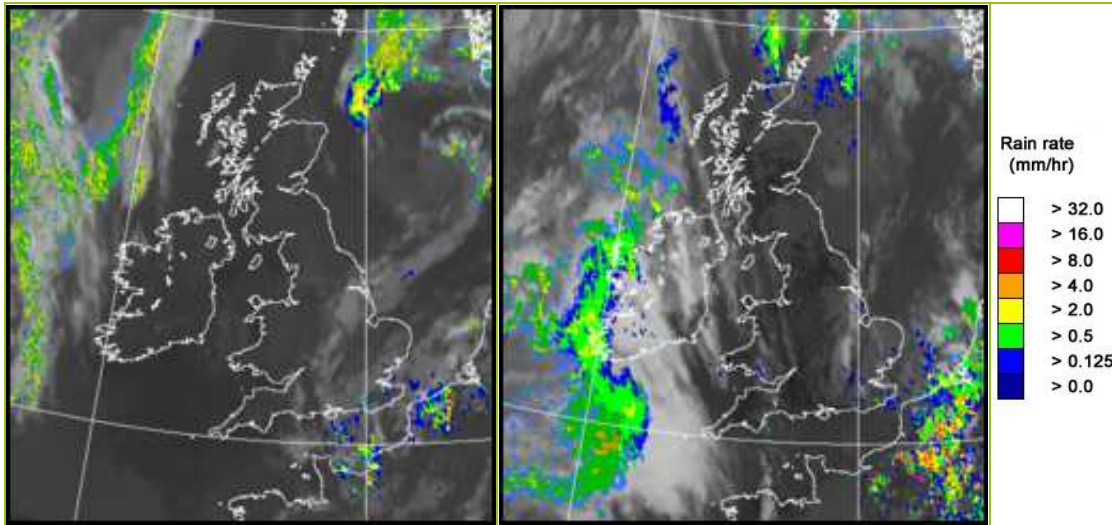

UK wind speed and direction at (L) 0000 and (R) 1200 UTC

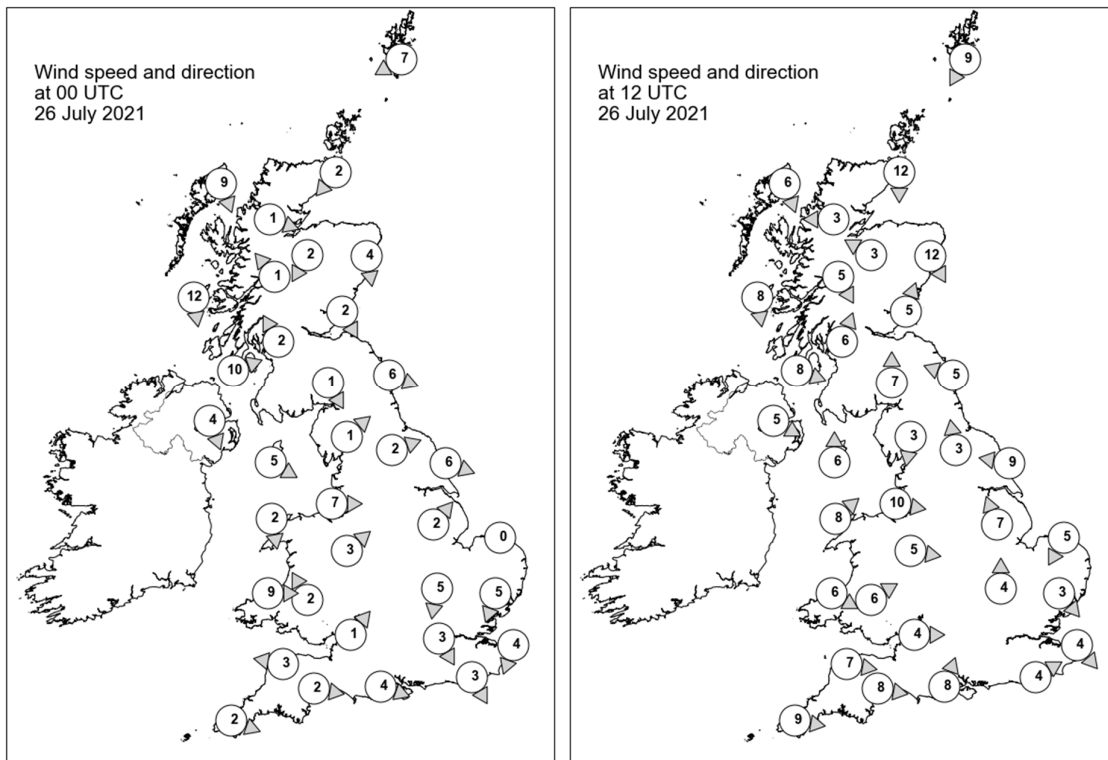

Daily Weather Summary for Monday 26 July 2021

Selected UK readings at (L) 0000 and (R) 1200 UTC

STATIONS		0000 UTC						1200 UTC					
NO	SITE	PRESS	WDIR	WSPD	CLOUD	TEMP	TDEW	PRESS	WDIR	WSPD	CLOUD	TEMP	TDEW
1	Lerwick	1013.7	ENE	7	8	13.0	12.9	1009.7	NNE	9	8	14.2	13.7
2	Wick	1011.8	NE	2	7	13.0	13.0	1007.9	N	12	8	15.3	14.0
3	Stornoway	1011.9	NNW	9	8	13.3	12.4	1009.2	NNW	6	7	17.9	13.8
4	Loch Glascarnoch	1012.5	WNW	1	0	8.1	7.9	1007.7	E	3	8	20.4	13.9
5	Aviemore	1011.4	NNE	2	0	12.7	12.1	1007.8	ESE	3	7	18.7	14.1
6	Dyce	1010.6	N	4	8	16.0	15.9	1007.0	NNW	12	8	19.8	14.8
7	Tulloch Bridge	1011.7	SE	1	0	11.0	9.9	1007.8	NNW	5	0	21.2	13.1
8	Tiree	1011.1	N	12	8	14.0	13.8	1009.5	N	8	8	14.5	13.2
9	Leuchars	1010.3	NNW	2	7	16.1	14.9	1007.1	SSW	5	7	22.1	15.8
10	Bishopton	1010.1	SSE	2	2	16.0	12.0	1007.9	SSW	6	4	22.3	15.4
11	Machrihanish	1010.8	WSW	10	9	14.0	14.0	1009.5	WNW	8	8	15.1	14.0
12	Boulmer	1009.4	WNW	6	8	15.7	14.2	1008.7	ESE	5	8	17.9	14.9
13	Eskdalemuir	1011.3	NNW	1	1	9.3	8.4	1008.1	S	7	8	19.9	14.9
14	Aldergrove	1011.4	NNW	4	7	14.3	13.5	1010.0	WNW	5	8	18.1	14.3
15	Shap	1011.0	SW	1	0	8.8	7.4	1008.4	N	3	6	21.0	13.0
16	Leeming	1009.9	WSW	2	0	12.3	11.5	1008.4	S	3	0	22.6	13.9
17	Ronaldsway	1010.0	WNW	5	0	16.4	13.0	1009.5	S	6	5	20.7	13.9
18	Bridlington	1009.3	WNW	6	8	14.4	12.0	1008.9	E	9	6	20.0	15.1
19	Crosby	1010.3	W	7	3	17.3	14.8	1009.7	W	10	0	19.9	16.0
20	Valley	1010.9	N	2	0	13.7	11.8	1010.2	SW	8	6	19.9	15.0
21	Waddington	1010.0	SW	2	8	16.4	12.4	1009.3	SSE	7	6	21.5	12.8
22	Shawbury	1010.5	SW	3	0	12.7	10.9	1009.0	W	5	2	23.2	13.5
23	Weybourne	1009.8	-	0	5	12.8	12.2	1010.1	NNE	5	6	18.8	14.0
24	Bedford	1010.1	N	5	7	15.5	14.3	1009.9	S	4	1	21.7	13.6
25	Aberporth	1011.4	W	9	1	14.1	13.0	1010.4	WNW	6	5	18.4	16.7
26	Sennybridge	1011.4	SSE	2	0	10.3	9.8	1009.3	WSW	6	2	22.2	14.6
27	Wattisham	1009.4	NNE	5	8	16.2	15.5	1009.8	NW	3	6	21.1	14.2
28	Almondsbury	1010.2	SW	1	7	14.8	13.8	1010.2	W	4	0	22.8	14.1
29	Heathrow	1009.8	NNW	3	8	17.3	15.7	1010.1	-	-	3	23.8	16.4
30	Manston	1008.8	NNE	4	8	16.7	16.5	1010.5	NW	4	8	20.0	16.4
31	Chivenor	1011.2	E	3	0	13.8	12.8	1010.9	W	7	1	22.1	17.8
32	Exeter	1010.9	W	2	0	14.6	13.4	1010.8	W	8	8	22.3	17.4
33	Herstmonceux	1009.0	NNW	3	7	15.9	15.4	1010.4	WSW	4	7	22.0	17.0
34	Hurn	1010.2	WNW	4	0	15.3	13.6	1010.4	SSW	8	5	23.4	16.7
35	Camborne	1012.2	WNW	2	5	14.4	14.2	1012.5	W	9	7	20.4	17.2

Daily Weather Summary for Monday 26 July 2021

Selected European readings at (L) 0000 and (R) 1200 UTC

STATIONS		0000 UTC						1200 UTC					
NO	SITE	PRESS	WDIR	WSPD	CLOUD	TEMP	TDEW	PRESS	WDIR	WSPD	CLOUD	TEMP	TDEW
1	Murmansk	1014.9	NNW	10	7	7.7	3.9	1021.1	NNE	8	8	9.2	4.8
2	Helsinki	1020.0	WNW	4	0	15.0	13.2	1020.1	S	8	0	28.4	10.8
3	Stockholm	1019.1	-	0	-	14.5	12.5	1018.4	SE	10	-	26.9	9.3
4	Oslo	1016.2	NNE	8	-	18.7	10.3	1015.4	ENE	5	5	25.6	11.7
5	Reykjavik	-	-	-	8	-	-	1003.8	S	10	7	11.6	7.4
6	Moscow	1023.1	-	0	0	12.8	10.9	1021.7	NW	4	7	26.2	7.8
7	Kiev	1020.3	-	0	0	18.6	15.6	1019.7	SE	2	6	29.1	14.4
8	Warsaw	1013.8	NE	6	8	19.8	16.4	1012.3	ESE	8	6	26.1	19.0
9	Berlin	1010.4	E	4	-	19.7	18.6	1010.1	SE	6	-	28.9	16.5
10	De Bilt	1008.5	NE	2	6	15.2	15.2	1009.3	SSE	10	7	21.9	16.9
11	Dublin	1011.4	NW	4	3	12.8	11.5	1010.6	W	10	7	18.9	14.3
12	Cork	1012.7	NW	10	1	17.1	14.8	1011.6	NNW	10	7	19.5	13.9
13	Sofia	1018.1	ESE	2	0	19.2	11.6	1014.9	ENE	2	2	30.3	13.7
14	Belgrade	1012.9	-	-	0	25.4	14.6	1015.9	-	-	8	31.4	18.5
15	Budapest	1011.6	SSE	2	-	23.4	16.7	1013.0	S	4	-	33.0	17.6
16	Prague	1010.3	WSW	2	-	19.1	16.8	1010.6	SSW	4	5	27.1	15.9
17	Munich	1012.3	SSW	4	8	17.3	16.1	1011.3	ENE	4	2	24.4	14.9
18	Strasbourg	1011.6	SSW	3	-	16.4	15.4	1012.3	SE	2	-	24.7	17.9
19	Paris	1010.5	WNW	5	7	17.5	15.8	1012.7	W	13	6	20.5	16.9
20	Jersey	1011.2	W	8	7	15.8	15.6	1013.4	W	10	8	17.1	16.3
21	Milan	1011.1	N	7	-	22.2	17.0	1014.1	N	5	-	19.0	17.6
22	Marseille	1009.7	W	8	-	24.3	15.5	1012.1	W	12	-	30.6	13.8
23	Bordeaux	1015.1	WSW	4	-	16.8	15.3	1016.7	WNW	9	7	23.2	13.9
24	Rome	1012.0	SE	13	-	28.9	11.9	1015.7	SW	5	7	30.4	17.2
25	Ajaccio	1009.9	E	4	7	24.5	21.2	1011.6	SSW	6	-	29.0	22.7
26	Barcelona	1011.8	N	4	5	23.7	17.7	1014.6	SW	8	8	27.0	19.2
27	Majorca	1011.2	ESE	4	2	23.7	19.6	1012.2	ENE	16	1	30.5	17.4
28	Madrid	1012.6	ENE	1	5	17.1	15.5	1011.4	NNE	4	2	27.7	12.1
29	Lisbon	1016.0	NNW	4	-	20.5	17.1	1016.2	N	6	0	25.8	12.6
30	Athens	1015.1	N	3	-	25.8	12.0	1015.7	NNE	9	0	33.0	8.0
31	Malta	1014.5	SSE	5	0	24.6	21.7	1016.5	S	7	0	31.4	16.8
32	Gibraltar	1013.5	SW	12	0	22.6	18.2	1014.2	WSW	16	1	26.6	17.0

Daily Weather Summary for Monday 26 July 2021

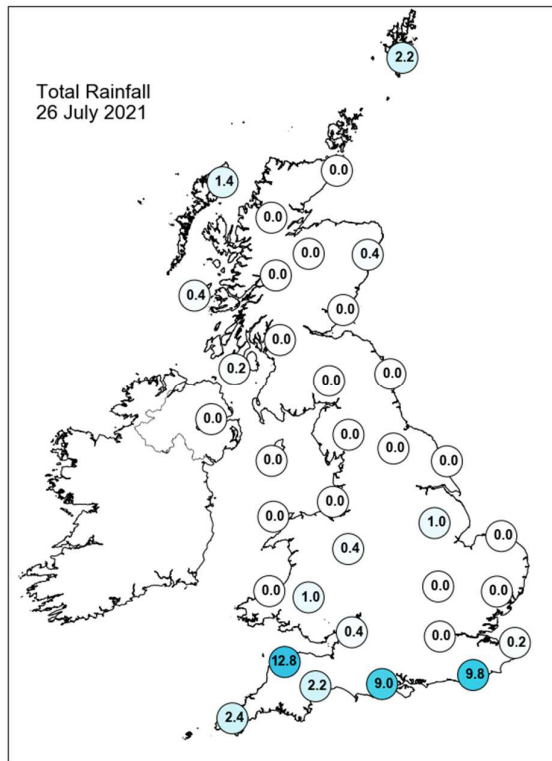
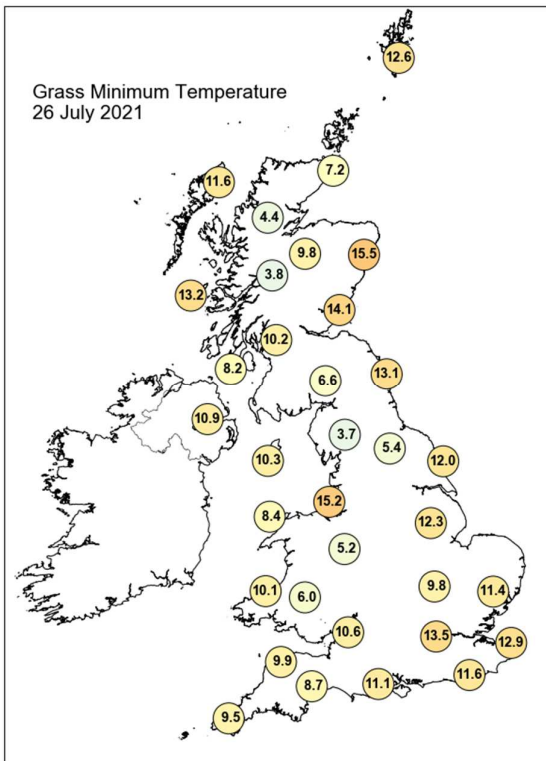
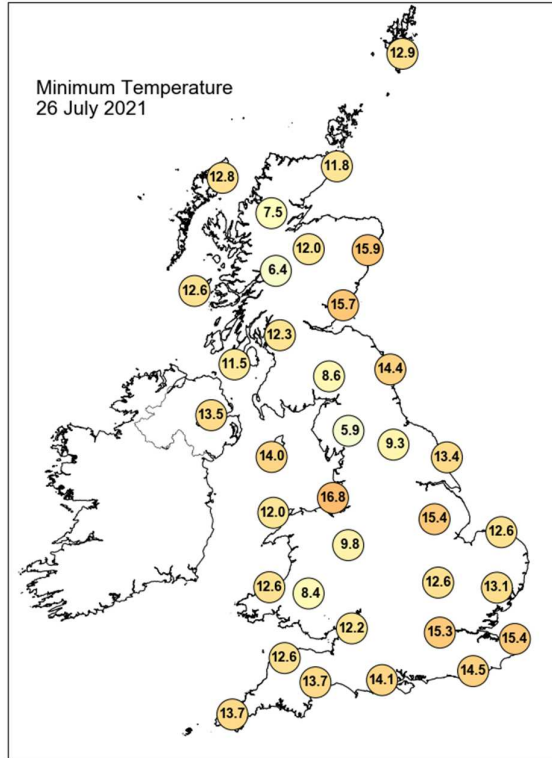
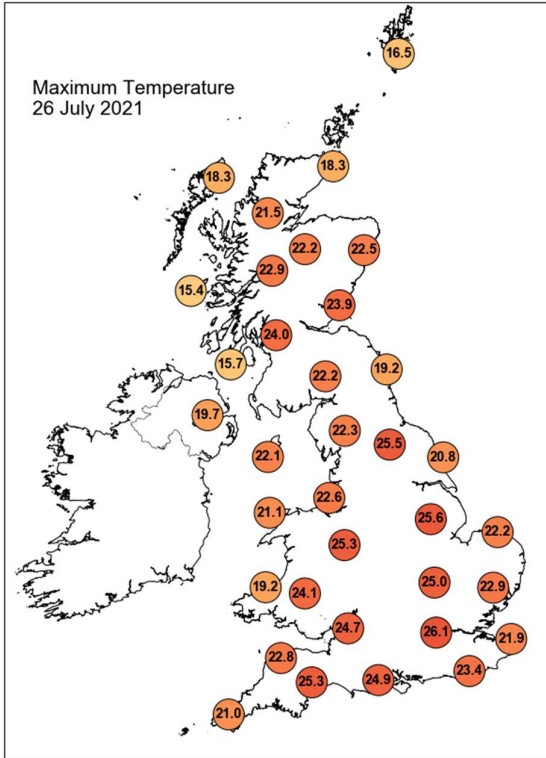

Daily Weather Summary for Monday 26 July 2021

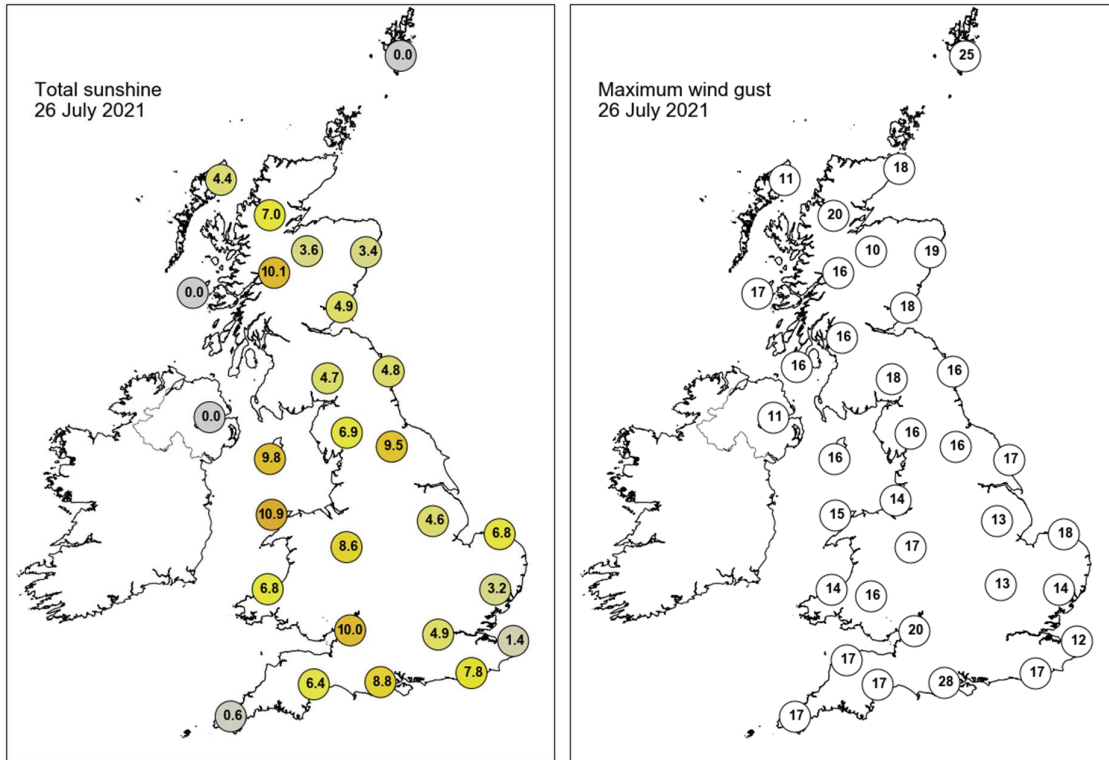

None of the selected stations observed a day of sleet or snow falling or non-zero snow depth at 0900 UTC.

Daily Weather Summary for Tuesday 27 July 2021

This day's summary created 03/08/2021 11:53

Summary of the UK Weather for Tuesday 27 July 2021

Outbreaks of rain across Northern Ireland and the Hebrides. Showers in Aberdeenshire eased through the early hours. Mixture of heavy thundery showers and light rain spread eastwards across southern England and Wales. It was cloudy for most, though Scotland and northern England saw some early clear spells. The Northern Isles experienced fog. Low pressure dominated much of the weather over the UK today, bringing widespread showers to the south of the country from early morning. These showers progressed northwards during the day through the Midlands, and into the north of England and Scotland into late afternoon, with further showers developing in the south. Some of these showers were locally heavy and thundery, continuing through afternoon and into evening. Amidst the showers, some sunny spells occurred. Feeling cooler and fresher in some areas compared to recent weeks. During the evening, some clear spells developed towards the far south, with a few showers persisting. Heavy showers remained in central and northern England into Scotland, some thundery.

Daily Extremes

<i>Highest Maximum</i>	24.8°C Benson (Oxfordshire, 57mAMSL)
<i>Lowest Maximum</i>	14.2°C Fair Isle (Shetland, 57mAMSL)
<i>Highest Minimum</i>	17.8°C Prestatyn (Clwyd, 4mAMSL)
<i>Lowest Minimum</i>	9.4°C Chillingham Barns (Northumberland, 70mAMSL)
<i>Lowest Grass Minimum</i>	5.6°C Chillingham Barns (Northumberland, 70mAMSL)
<i>Most Rainfall</i>	59.7mm Cawdor Castle No 2 (Nairnshire, 60mAMSL)
<i>Most Sunshine</i>	9.8hr Boulmer (Northumberland, 23mAMSL)
<i>Highest Gust</i>	53Kt 61mph Wight: Needles Old Battery (Isle Of Wight, 80mAMSL)
<i>Highest Gust (mountain)</i>	33Kt 38mph Cairnwell (Aberdeenshire, 928mAMSL)
<i>Greatest Snow Depth at 0900 UTC</i>	No non-zero values.

mAMSL refers to station elevation in metres above mean sea level

Daily Weather Summary for Tuesday 27 July 2021

North Atlantic and Europe analysis charts and satellite images at 0000 UTC

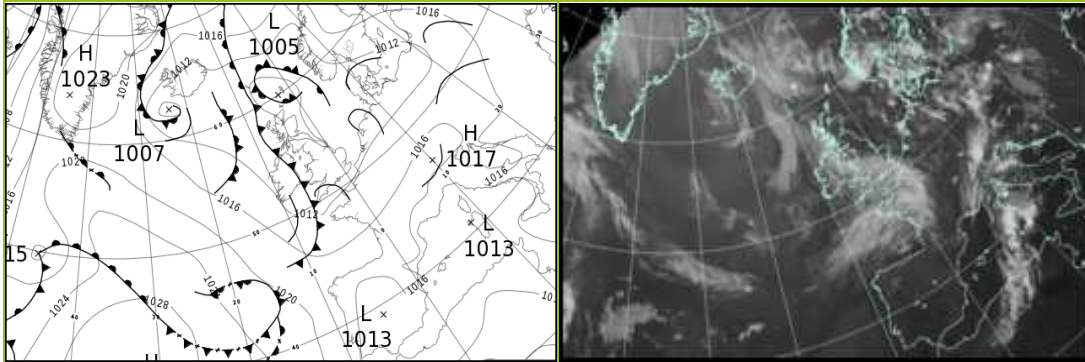

North Atlantic and Europe analysis charts and satellite images at 1200 UTC

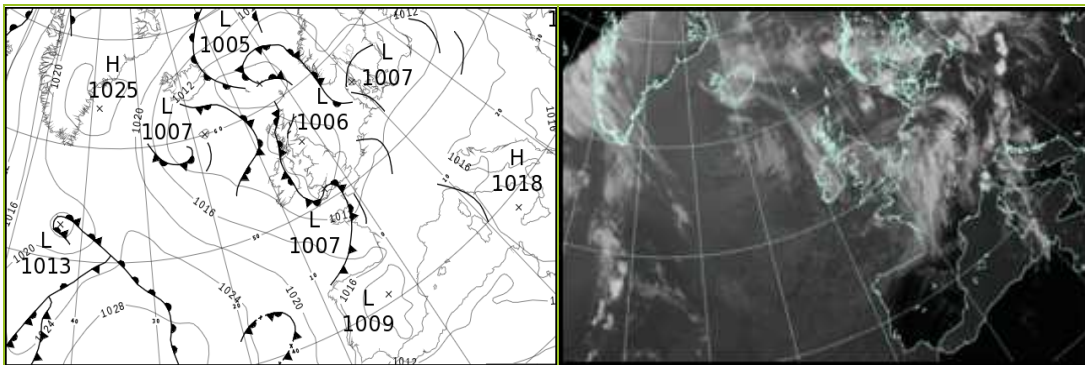

All satellite imagery copyright Met Office and EUMETSAT (European Organisation for the Exploitation of Meteorological Satellites). These show infra-red images from the geostationary MSG satellite. The rainfall rates are derived from both rain-radar and satellite data.

Daily Weather Summary for Tuesday 27 July 2021

UK satellite and rain-radar precipitation rates at (L) 0000 and (R) 1200 UTC

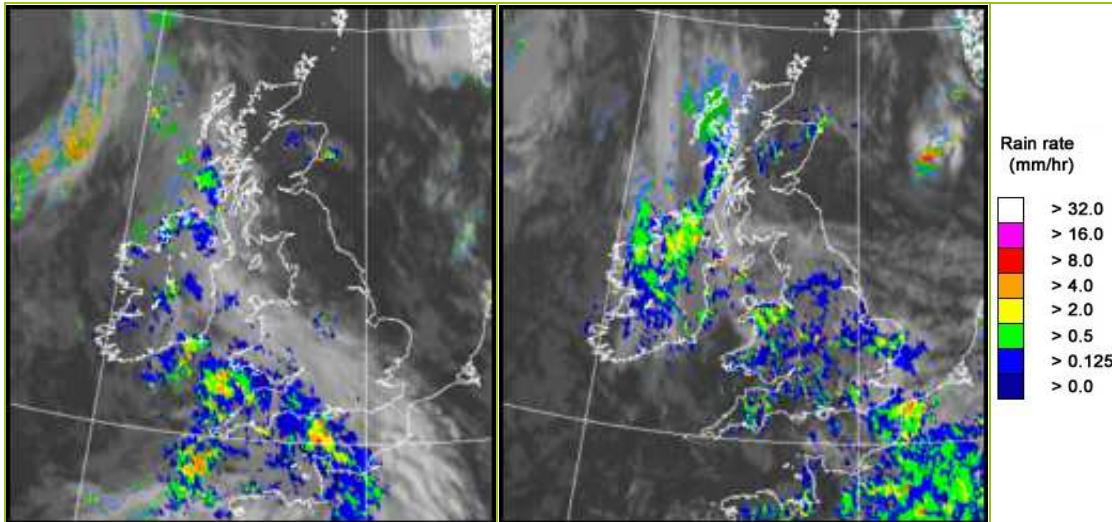

UK wind speed and direction at (L) 0000 and (R) 1200 UTC

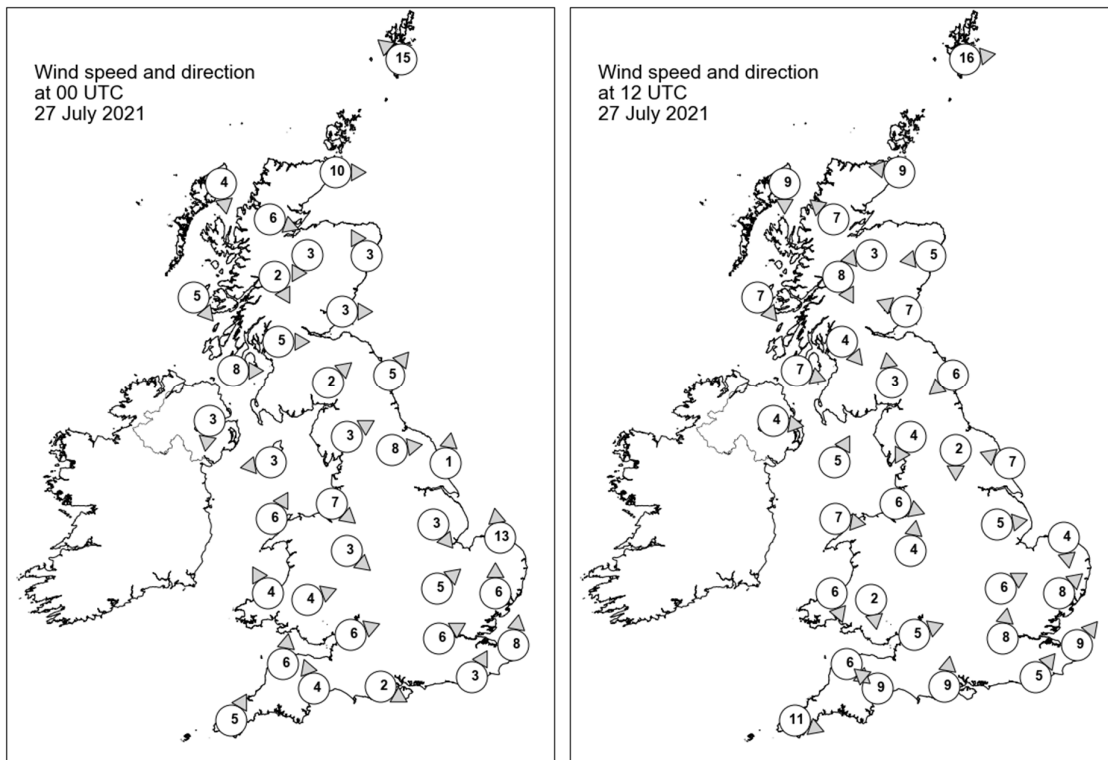

Daily Weather Summary for Tuesday 27 July 2021

Selected UK readings at (L) 0000 and (R) 1200 UTC

STATIONS		0000 UTC						1200 UTC					
NO	SITE	PRESS	WDIR	WSPD	CLOUD	TEMP	TDEW	PRESS	WDIR	WSPD	CLOUD	TEMP	TDEW
1	Lerwick	1005.3	SE	15	9	13.8	13.8	1007.3	W	16	8	14.2	13.6
2	Wick	1007.2	W	10	8	14.1	13.8	1007.9	E	9	8	16.0	14.8
3	Stornoway	1008.5	N	4	8	14.8	14.1	1008.1	N	9	8	13.8	12.1
4	Loch Glascarnoch	1008.8	WNW	6	8	13.3	13.2	1006.7	SE	7	8	18.9	13.1
5	Aviemore	1007.7	NNE	3	7	16.8	13.8	1006.1	E	3	6	19.5	14.2
6	Dyce	1007.3	SSE	3	4	15.7	13.8	1007.5	E	5	8	17.0	15.5
7	Tulloch Bridge	1009.3	NNW	2	8	13.9	12.9	1006.7	NNW	8	0	19.0	14.1
8	Tiree	1009.1	NW	5	8	14.0	13.3	1007.7	NW	7	8	15.1	14.0
9	Leuchars	1007.0	W	3	5	14.6	14.1	1007.3	ESE	7	8	16.6	15.1
10	Bishopton	1008.2	W	5	8	14.3	12.3	1007.0	NW	4	8	18.7	13.7
11	Machrihanish	1008.9	W	8	8	13.8	13.8	1007.7	WNW	7	8	16.2	14.2
12	Boulmer	1007.6	SW	5	2	13.8	13.0	1007.1	NE	6	0	19.2	14.5
13	Eskdalemuir	1008.6	SW	2	7	13.2	12.6	1007.3	S	3	8	16.4	11.6
14	Aldergrove	1009.0	N	3	7	15.5	14.1	1007.2	W	4	1	20.5	13.4
15	Shap	1009.1	WSW	3	8	14.1	13.3	1006.9	NNE	4	8	17.8	12.4
16	Leeming	1008.3	W	8	0	15.7	13.6	1006.6	N	2	7	21.1	12.6
17	Ronaldsway	1009.0	E	3	8	15.7	14.3	1007.9	SSW	5	8	16.4	15.1
18	Bridlington	1007.4	S	1	1	15.1	13.8	1006.5	ESE	7	1	21.0	15.8
19	Crosby	1009.3	NW	7	7	16.3	15.2	1007.8	WNW	6	4	19.4	15.3
20	Valley	1009.6	SSW	6	7	15.6	13.6	1007.6	W	7	7	20.1	15.2
21	Waddington	1008.2	NW	3	7	18.0	12.3	1007.5	W	5	7	20.1	14.2
22	Shawbury	1009.5	NW	3	8	15.5	13.8	1007.1	S	4	7	20.5	14.0
23	Weybourne	1008.3	S	13	4	16.3	13.9	1007.7	N	4	6	18.9	16.1
24	Bedford	1008.7	SW	5	3	17.6	14.5	1007.6	WSW	6	2	22.2	13.0
25	Aberporth	1009.4	SSE	4	8	15.7	14.0	1008.0	NNW	6	8	16.3	13.8
26	Sennybridge	1010.1	WSW	4	8	15.5	15.1	1007.3	N	2	8	17.7	14.3
27	Wattisham	1009.2	S	6	5	16.7	15.6	1008.1	SW	8	7	20.3	15.0
28	Almondsbury	1010.0	WSW	6	8	18.1	16.4	1007.1	WSW	5	2	21.4	14.5
29	Heathrow	1009.4	WSW	6	8	18.8	15.2	1008.5	S	8	8	20.4	13.6
30	Manston	1010.1	S	8	0	15.4	15.0	1009.3	SW	9	7	19.8	14.6
31	Chivenor	1010.1	S	6	8	18.0	16.5	1007.1	NW	6	8	19.9	14.3
32	Exeter	1010.5	SSE	4	8	17.1	16.1	1007.1	SE	9	7	20.3	16.2
33	Herstmonceux	1010.3	SSW	3	8	16.9	16.4	1009.7	SW	5	8	17.6	15.8
34	Hurn	1010.6	WNW	2	8	17.5	17.1	1008.7	S	9	8	19.3	17.0
35	Camborne	1011.0	SSW	5	8	16.4	15.8	1009.4	WNW	11	7	17.6	15.5

Daily Weather Summary for Tuesday 27 July 2021

Selected European readings at (L) 0000 and (R) 1200 UTC

STATIONS		0000 UTC						1200 UTC					
NO	SITE	PRESS	WDIR	WSPD	CLOUD	TEMP	TDEW	PRESS	WDIR	WSPD	CLOUD	TEMP	TDEW
1	Murmansk	1022.9	NW	4	8	7.0	5.1	1018.5	S	8	2	19.9	7.0
2	Helsinki	1019.6	ENE	4	0	14.2	11.5	1016.2	SE	12	0	29.1	11.6
3	Stockholm	1016.1	NE	4	-	19.5	16.5	1012.0	SE	14	-	28.5	14.3
4	Oslo	1013.8	ENE	2	-	18.0	15.4	1011.0	NNE	9	8	17.9	16.2
5	Reykjavik	1009.7	NE	6	8	9.2	7.2	1012.0	N	4	6	14.6	5.8
6	Moscow	1022.3	-	0	0	14.6	13.0	1018.9	NNW	4	5	27.9	8.4
7	Kiev	1019.9	-	0	0	20.5	17.4	1017.3	S	6	7	29.9	13.6
8	Warsaw	1012.1	ESE	2	0	18.7	18.4	1013.0	W	6	5	25.2	19.8
9	Berlin	1011.5	S	4	-	20.0	16.3	1011.8	SSW	10	-	26.8	14.1
10	De Bilt	1011.0	WSW	4	8	17.4	16.9	1010.7	S	4	8	18.4	16.3
11	Dublin	1009.6	W	6	8	16.0	14.2	1008.2	NE	8	7	19.0	13.4
12	Cork	1010.7	NW	12	7	13.7	12.2	1010.3	NNW	14	6	16.9	11.2
13	Sofia	1018.7	SSE	2	0	19.3	13.9	1015.6	W	4	2	32.3	15.5
14	Belgrade	1015.5	-	-	6	27.2	19.7	1016.6	-	-	1	35.4	17.0
15	Budapest	1013.9	S	4	-	24.9	17.4	1015.9	WSW	8	-	30.3	15.2
16	Prague	1014.2	SSE	2	-	16.7	15.6	1013.7	S	6	5	26.9	14.4
17	Munich	1015.6	S	4	8	16.8	15.2	1013.5	ENE	4	8	23.8	14.2
18	Strasbourg	1015.2	WSW	3	8	18.0	16.5	1013.7	ESE	3	-	25.2	15.5
19	Paris	1014.0	SW	3	7	17.9	15.2	1013.9	S	7	8	17.6	16.1
20	Jersey	1012.8	WSW	6	8	16.4	16.1	1010.5	SW	12	7	16.5	16.0
21	Milan	1014.5	E	4	5	22.1	18.3	1015.4	NNE	5	7	25.4	20.6
22	Marseille	1013.3	SE	5	8	24.0	15.0	1014.0	S	14	-	28.1	20.1
23	Bordeaux	1017.3	SW	1	8	16.9	14.9	1015.8	SW	4	7	20.8	17.2
24	Rome	1016.1	N	2	-	22.3	13.6	1017.2	S	10	3	32.1	13.9
25	Ajaccio	1014.1	SW	4	8	26.2	20.3	1016.0	WSW	15	-	28.7	23.6
26	Barcelona	1015.6	NW	3	3	24.1	18.5	1015.1	SW	16	3	28.4	19.0
27	Majorca	1015.1	NE	3	-	20.9	16.3	1015.2	SW	15	2	29.6	17.8
28	Madrid	1013.4	ESE	5	4	22.2	11.3	1010.3	SW	8	2	30.7	12.0
29	Lisbon	1016.8	N	8	-	19.1	14.4	1015.3	N	8	0	27.4	13.4
30	Athens	1016.2	N	2	-	27.0	9.3	1016.3	NNE	7	0	36.0	5.1
31	Malta	1017.0	SE	6	0	24.8	23.1	1017.9	N	6	1	30.7	23.2
32	Gibraltar	1015.3	NNE	6	0	19.8	16.1	1015.1	E	11	4	21.0	18.5

Daily Weather Summary for Tuesday 27 July 2021

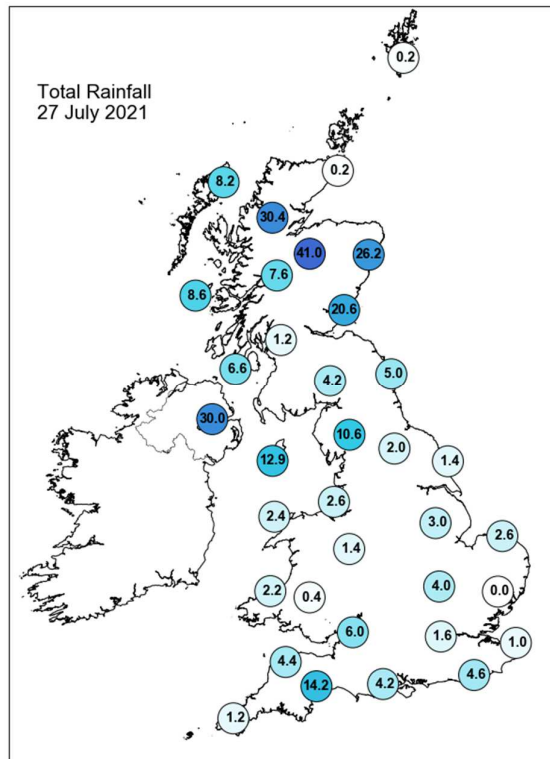
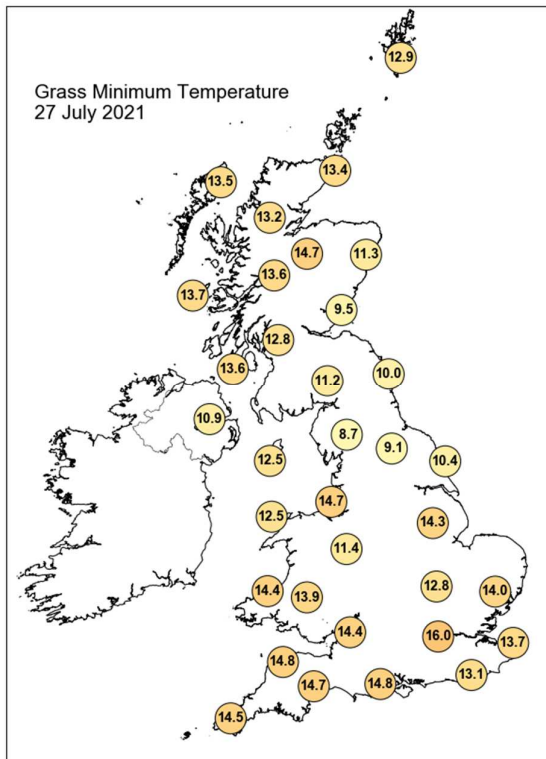
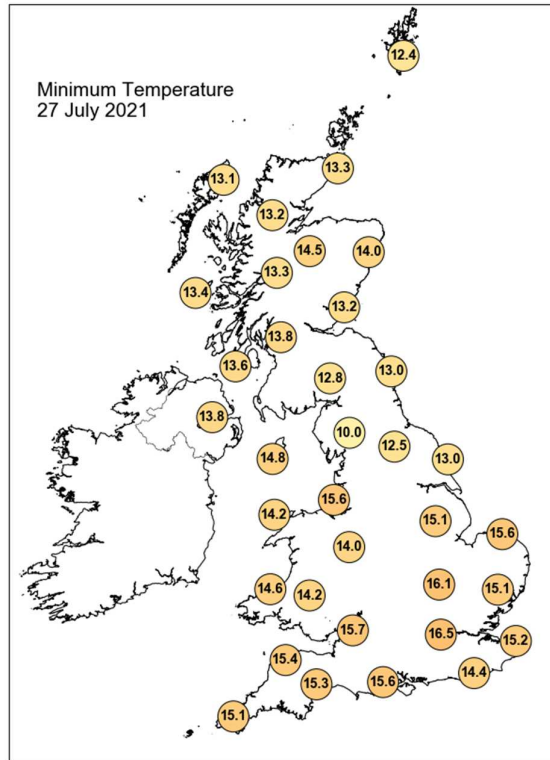
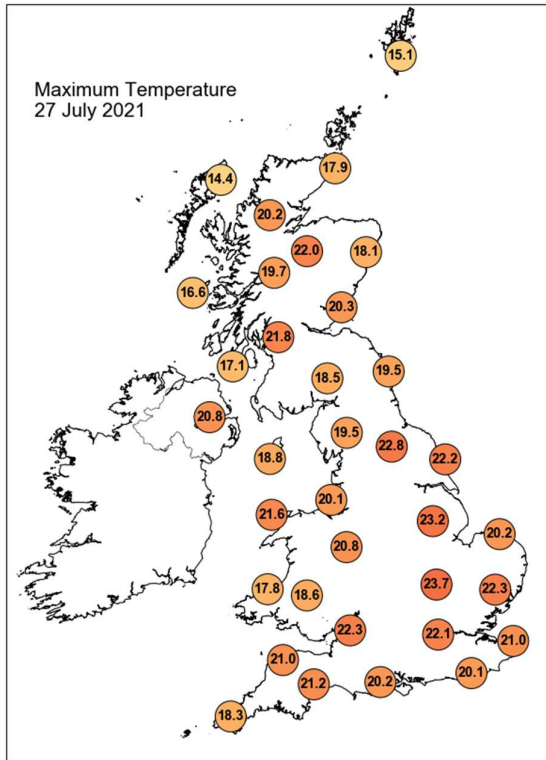

Daily Weather Summary for Tuesday 27 July 2021

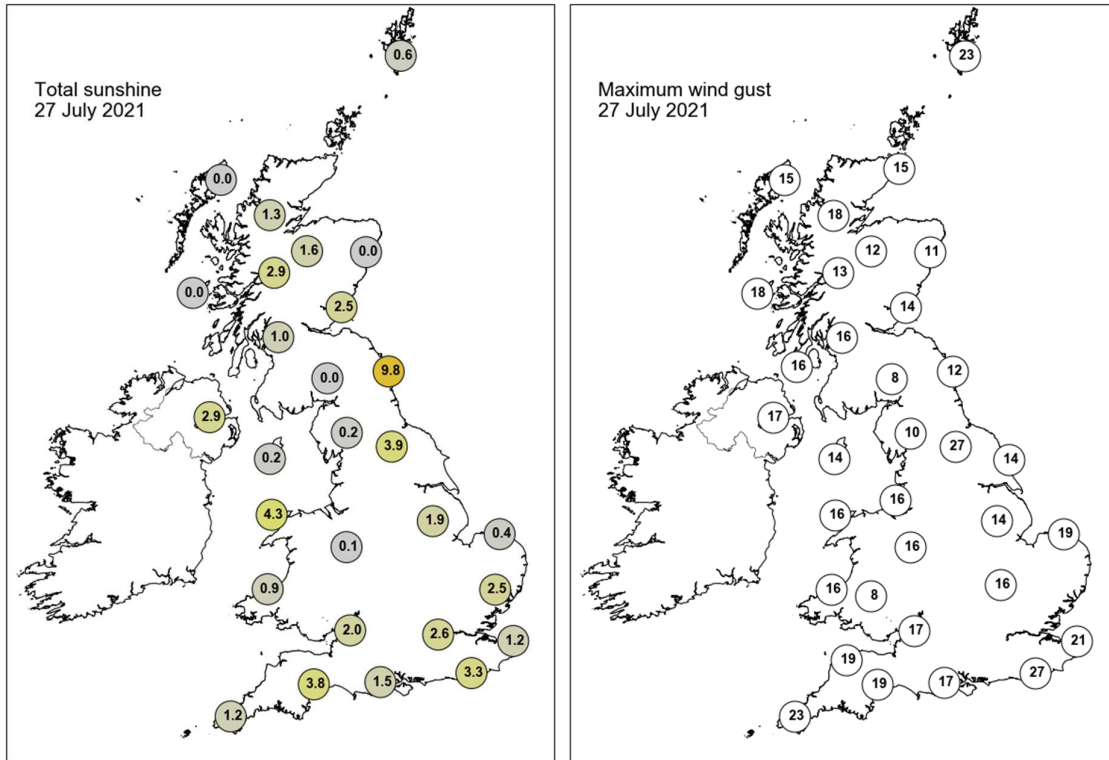

None of the selected stations observed a day of sleet or snow falling or non-zero snow depth at 0900 UTC.

Daily Weather Summary for Wednesday 28 July 2021

This day's summary created 04/08/2021 03:03

Summary of the UK Weather for Wednesday 28 July 2021

During the early hours, a front progressed eastwards over western areas, bringing cloud and outbreaks of rain from north Wales northwards, and across Scotland. In front of this some heavy showers, at times thundery continued over central and eastern Scotland associated with a trough. Further south over most of central and southern England it was mostly cloudy with limited clear spells and some passing showers. Later in the night an area of cloud and rain advanced eastwards into Northern Ireland. Showery conditions dominated across the UK through Wednesday. Scotland and North East England experienced frequent showers merging to longer spells of rain through the day, locally heavy, leading to large rainfall totals. Showers readily developed through the morning across most of England and Wales, becoming heavy and thundery in places. Northern Ireland experienced continued heavy showers. Further south showers were more localised with lengthier sunny spells through afternoon, however rather blustery, particularly at coastal locations. Cloud thinned in the Midlands and the south into the evening, with a few scattered showers and plenty of clear spells. Feeling cool and fresh.

Daily Extremes

<i>Highest Maximum</i>	23.2°C Holbeach No 2 (Lincolnshire, 3mAMSL)
<i>Lowest Maximum</i>	13.1°C Strathy East (Sutherland, 68mAMSL)
<i>Highest Minimum</i>	17.1°C London, St James's Park (Greater London, 5mAMSL)
<i>Lowest Minimum</i>	9.1°C Banagher, Caugh Hill (Londonderry, 214mAMSL)
<i>Lowest Grass Minimum</i>	3.8°C Whitechurch (Dyfed, 129mAMSL)
<i>Most Rainfall</i>	33.4mm Altnahinch Filters (Antrim, 213mAMSL)
<i>Most Sunshine</i>	11.2hr Slapton (Devon, 32mAMSL)
<i>Highest Gust</i>	54Kt 62mph Wight: Needles Old Battery (Isle Of Wight, 80mAMSL)
<i>Highest Gust (mountain)</i>	33Kt 38mph Great Dun Fell No 2 (Cumbria, 847mAMSL)
<i>Greatest Snow Depth at 0900 UTC</i>	No non-zero values.

mAMSL refers to station elevation in metres above mean sea level

Daily Weather Summary for Wednesday 28 July 2021

North Atlantic and Europe analysis charts and satellite images at 0000 UTC

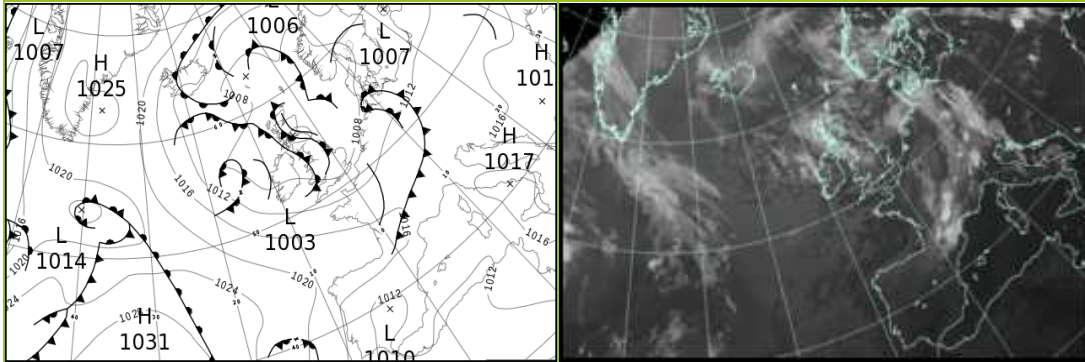

North Atlantic and Europe analysis charts and satellite images at 1200 UTC

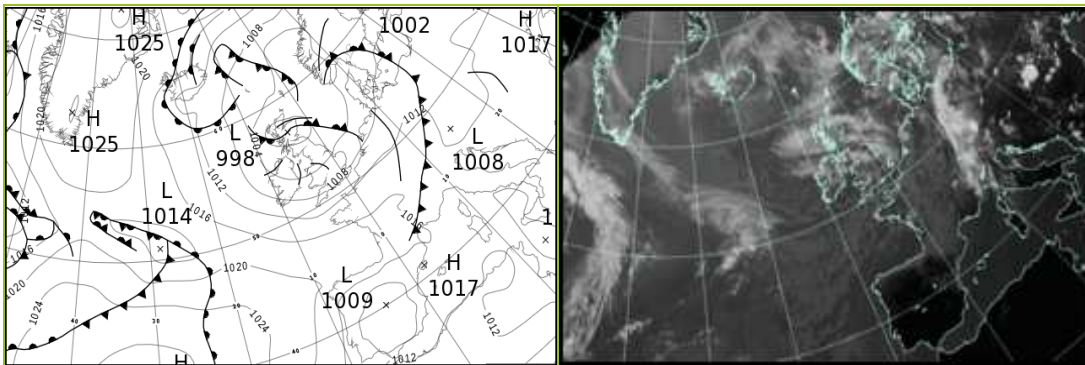

All satellite imagery copyright Met Office and EUMETSAT (European Organisation for the Exploitation of Meteorological Satellites). These show infra-red images from the geostationary MSG satellite. The rainfall rates are derived from both rain-radar and satellite data.

Daily Weather Summary for Wednesday 28 July 2021

UK satellite and rain-radar precipitation rates at (L) 0000 and (R) 1200 UTC

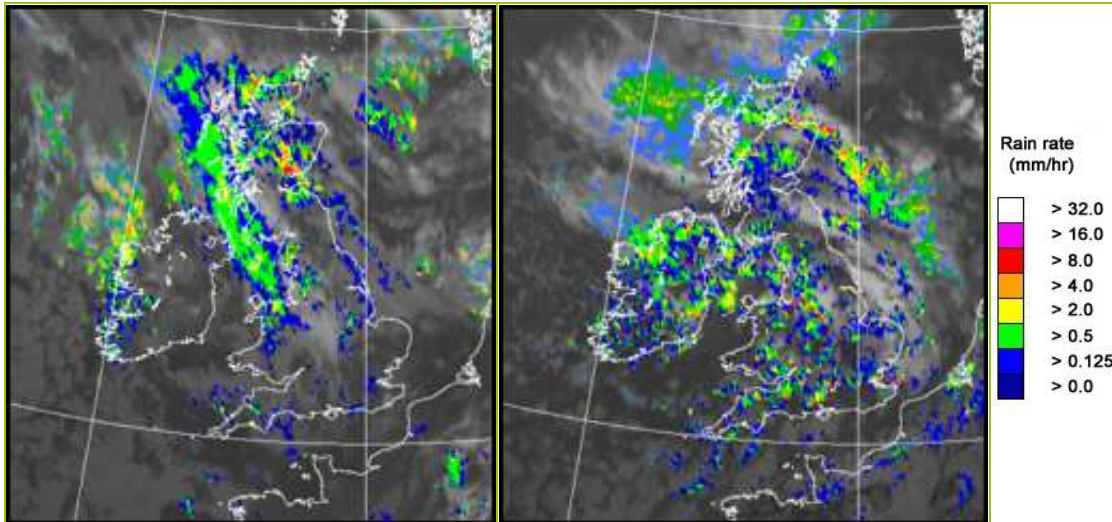

UK wind speed and direction at (L) 0000 and (R) 1200 UTC

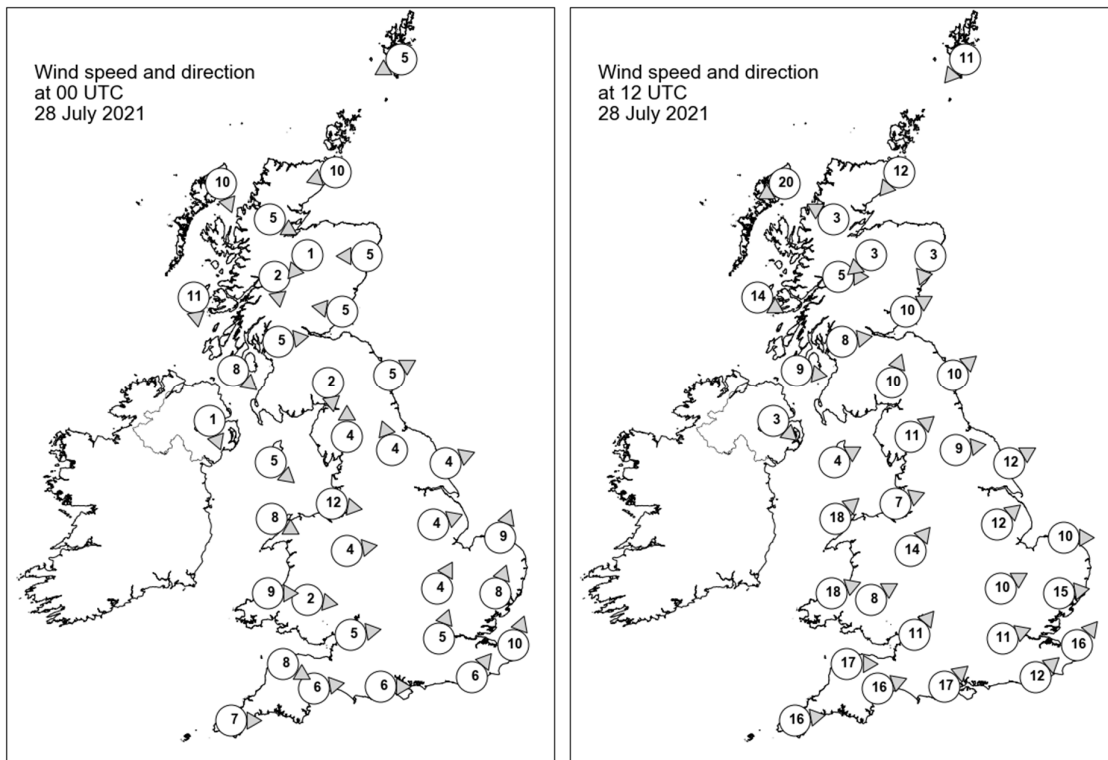

Daily Weather Summary for Wednesday 28 July 2021

Selected UK readings at (L) 0000 and (R) 1200 UTC

STATIONS		0000 UTC						1200 UTC					
NO	SITE	PRESS	WDIR	WSPD	CLOUD	TEMP	TDEW	PRESS	WDIR	WSPD	CLOUD	TEMP	TDEW
1	Lerwick	1007.5	ENE	5	8	12.9	12.2	1002.3	NE	11	9	12.4	12.4
2	Wick	1005.5	ENE	10	9	12.8	12.8	1000.7	NE	12	9	12.9	12.9
3	Stornoway	1006.0	NNW	10	-	12.2	11.6	1000.1	ENE	20	8	13.6	13.1
4	Loch Glascarnoch	1005.2	WNW	5	8	12.3	12.0	999.2	ESE	3	8	15.2	13.0
5	Aviemore	1004.4	NE	1	8	12.7	12.5	997.8	NE	3	7	18.1	12.4
6	Dyce	1004.3	E	5	8	16.0	15.5	998.8	NNE	3	8	16.9	14.5
7	Tulloch Bridge	1004.5	N	2	8	13.4	12.6	999.5	W	5	8	13.6	13.0
8	Tiree	1005.4	N	11	7	12.8	12.2	1000.0	WNW	14	8	15.2	13.1
9	Leuchars	1003.5	E	5	8	15.8	15.2	998.9	WSW	10	7	18.4	13.8
10	Bishopton	1003.7	W	5	4	13.3	11.5	999.8	W	8	8	16.3	11.1
11	Machrihanish	1004.8	NW	8	8	13.3	13.3	1001.0	W	9	0	15.9	13.1
12	Boulmer	1003.5	WSW	5	8	15.4	14.9	1000.2	SW	10	-	17.7	11.8
13	Eskdalemuir	1004.1	N	2	8	13.2	12.4	1000.6	SSW	10	7	15.9	10.7
14	Aldergrove	1006.1	NNW	1	5	12.4	12.2	1001.5	NW	3	8	12.9	11.7
15	Shap	1004.6	S	4	6	12.9	11.8	1001.2	SW	11	2	17.0	12.0
16	Leeming	1004.4	SSE	4	6	15.4	14.6	1001.7	W	9	6	16.9	12.2
17	Ronaldsway	1005.4	NW	5	8	14.3	13.5	1002.2	WSW	4	7	13.0	12.1
18	Bridlington	1004.2	WSW	4	8	16.0	14.7	1001.9	WSW	12	4	19.4	10.3
19	Crosby	1005.6	W	12	8	17.1	14.6	1002.6	WSW	7	7	18.0	12.3
20	Valley	1006.7	WNW	8	7	14.6	13.2	1003.3	SW	18	3	17.9	12.3
21	Waddington	1005.3	WSW	4	8	16.1	14.2	1003.7	SW	12	5	17.9	12.5
22	Shawbury	1005.9	W	4	7	14.7	14.1	1003.6	SW	14	5	17.2	12.4
23	Weybourne	1005.5	SSW	9	8	16.3	15.1	1004.6	W	10	3	18.5	17.1
24	Bedford	1005.8	SSW	4	5	15.1	14.4	1005.7	WSW	10	0	18.5	12.1
25	Aberporth	1008.2	W	9	8	14.0	13.1	1005.3	WSW	18	2	16.1	11.1
26	Sennybridge	1007.7	W	2	7	13.8	12.8	1005.7	WSW	8	8	12.3	11.6
27	Wattisham	1006.5	SSW	8	3	14.9	14.1	1005.6	W	15	7	21.0	11.7
28	Almondsbury	1007.3	W	5	7	16.5	14.6	1006.6	SW	11	6	16.7	14.3
29	Heathrow	1006.5	SSW	5	6	16.7	15.3	1006.8	WSW	11	7	18.6	13.2
30	Manston	1007.8	SSW	10	8	16.4	14.5	1007.4	SW	16	7	20.5	13.8
31	Chivenor	1009.0	WNW	8	7	15.7	13.3	1007.6	W	17	5	17.1	13.5
32	Exeter	1008.9	W	6	8	16.4	14.8	1007.8	WSW	16	4	19.8	12.7
33	Herstmonceux	1007.6	SW	6	8	16.3	15.1	1008.7	SW	12	7	18.6	14.3
34	Hurn	1008.1	W	6	6	15.2	14.2	1008.1	SW	17	4	19.5	13.4
35	Camborne	1010.9	W	7	5	14.7	12.7	1009.9	W	16	4	17.8	11.6

Daily Weather Summary for Wednesday 28 July 2021

Selected European readings at (L) 0000 and (R) 1200 UTC

STATIONS		0000 UTC						1200 UTC					
NO	SITE	PRESS	WDIR	WSPD	CLOUD	TEMP	TDEW	PRESS	WDIR	WSPD	CLOUD	TEMP	TDEW
1	Murmansk	1013.1	N	16	7	10.2	8.6	1013.4	N	6	8	9.5	5.5
2	Helsinki	1011.1	E	4	0	19.8	11.6	1006.4	S	8	7	21.7	18.9
3	Stockholm	1009.3	E	2	-	20.6	16.8	1006.2	N	4	-	21.0	17.4
4	Oslo	1007.2	NE	6	-	17.7	16.5	1005.5	ENE	3	8	18.7	16.3
5	Reykjavik	-	-	-	2	-	-	1011.9	NNW	3	5	16.3	8.0
6	Moscow	1017.6	-	0	2	16.2	13.2	1014.2	SE	4	8	22.0	16.0
7	Kiev	1014.6	S	4	8	21.2	18.2	1012.3	W	4	6	29.6	17.3
8	Warsaw	1013.5	-	0	0	17.9	17.1	1011.0	SSE	6	6	29.7	16.8
9	Berlin	1011.3	WSW	6	-	21.4	13.5	1011.0	W	8	-	24.5	12.6
10	De Bilt	1009.2	S	4	0	15.1	14.3	1008.3	SW	14	8	20.3	14.2
11	Dublin	1007.3	W	10	6	13.3	11.9	1003.5	W	12	6	12.8	9.9
12	Cork	1009.8	SW	4	4	11.9	10.0	1007.8	W	12	4	14.7	11.2
13	Sofia	1018.0	-	0	0	20.1	15.3	1014.3	NNW	2	2	32.6	16.3
14	Belgrade	1014.8	-	-	0	28.3	18.3	1012.8	-	-	1	36.6	15.8
15	Budapest	1014.8	ESE	4	-	22.0	17.6	1011.3	SSW	6	-	35.2	15.5
16	Prague	1012.1	SW	2	-	18.9	15.4	1012.4	SW	4	7	22.4	16.9
17	Munich	1013.8	NW	4	8	19.3	17.9	1015.4	W	6	8	19.1	15.5
18	Strasbourg	1014.8	SSE	3	7	17.3	16.7	1013.8	S	10	6	24.5	16.0
19	Paris	1012.4	WSW	6	7	17.2	16.1	1014.0	WSW	11	7	21.2	11.2
20	Jersey	1011.9	W	15	5	15.3	14.2	1012.7	WSW	15	5	19.2	13.5
21	Milan	1015.4	ESE	4	6	21.9	18.9	1013.6	N	2	0	26.1	20.4
22	Marseille	1014.1	ESE	5	-	22.4	15.7	1015.2	W	11	-	27.9	17.1
23	Bordeaux	1017.0	WSW	3	-	16.9	15.8	1018.0	WNW	9	7	24.2	13.4
24	Rome	1016.6	N	1	-	21.0	18.5	1016.1	S	10	0	33.5	10.5
25	Ajaccio	1013.8	E	3	-	21.0	17.4	1013.2	SSW	6	-	32.2	19.8
26	Barcelona	1013.7	N	5	6	24.3	19.1	1015.9	ESE	14	1	27.8	18.7
27	Majorca	1013.5	N	3	0	21.0	18.2	1014.1	E	10	1	31.8	15.7
28	Madrid	1010.3	W	2	0	23.1	9.4	1009.1	SSW	12	0	33.5	10.9
29	Lisbon	1015.1	N	12	-	18.7	14.4	1013.6	N	10	0	27.5	13.4
30	Athens	1014.2	NNE	6	-	29.7	7.8	1013.2	N	9	0	37.4	4.5
31	Malta	1016.1	NW	3	0	25.0	10.4	1015.5	NE	6	0	35.4	13.0
32	Gibraltar	1013.4	ENE	6	7	19.8	18.8	1013.5	E	9	0	23.9	20.6

Daily Weather Summary for Wednesday 28 July 2021

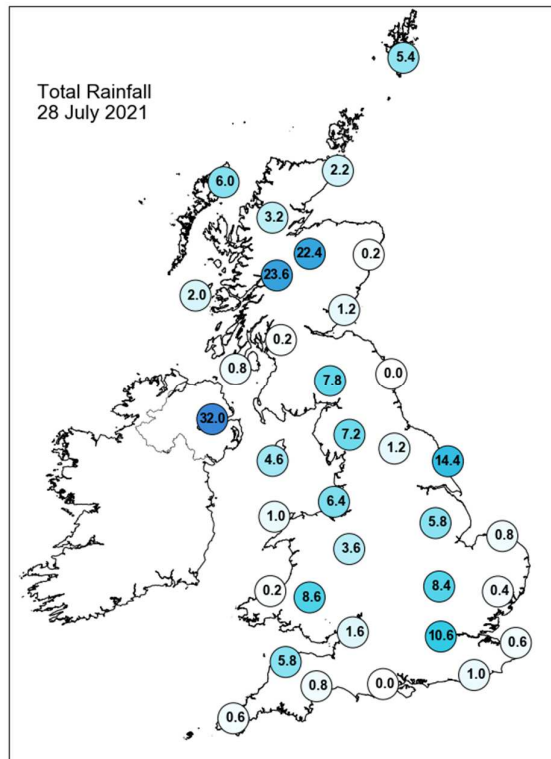
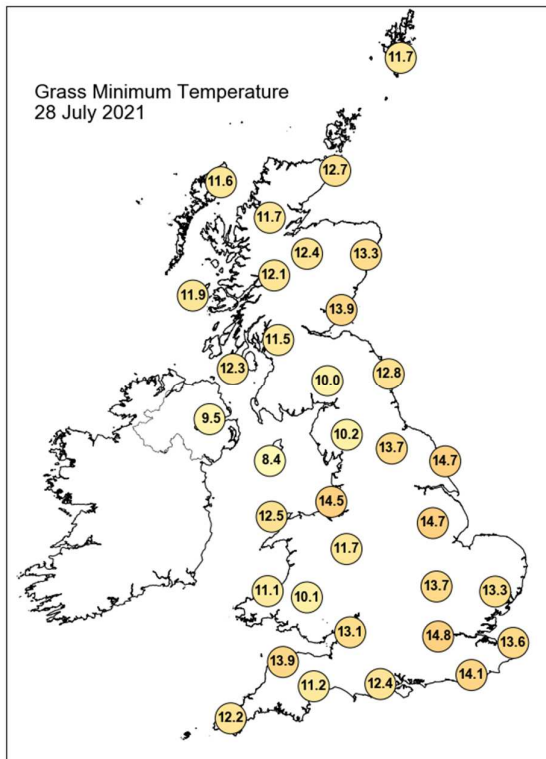
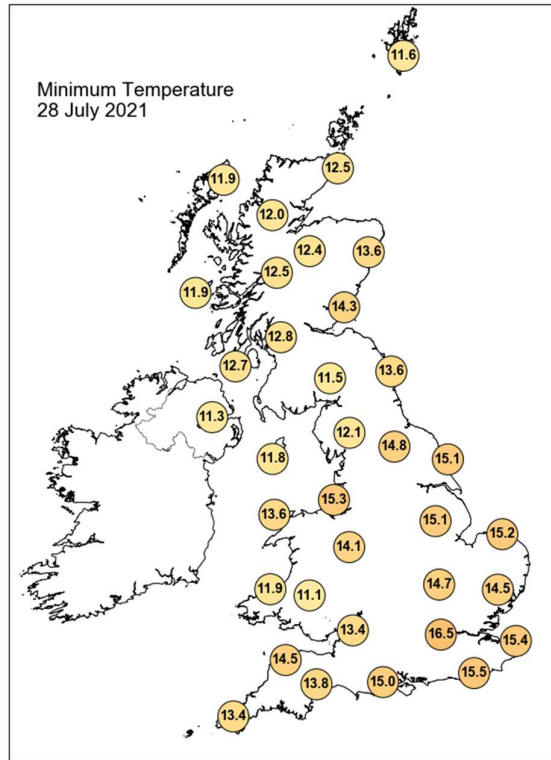
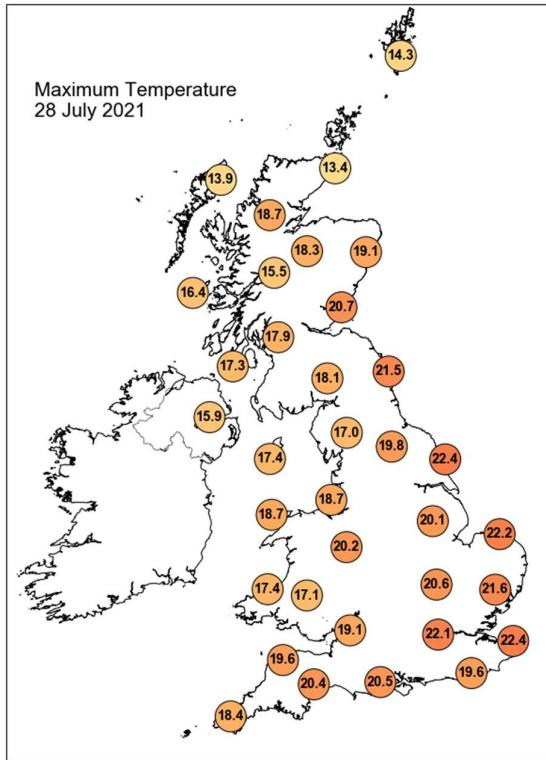

Daily Weather Summary for Wednesday 28 July 2021

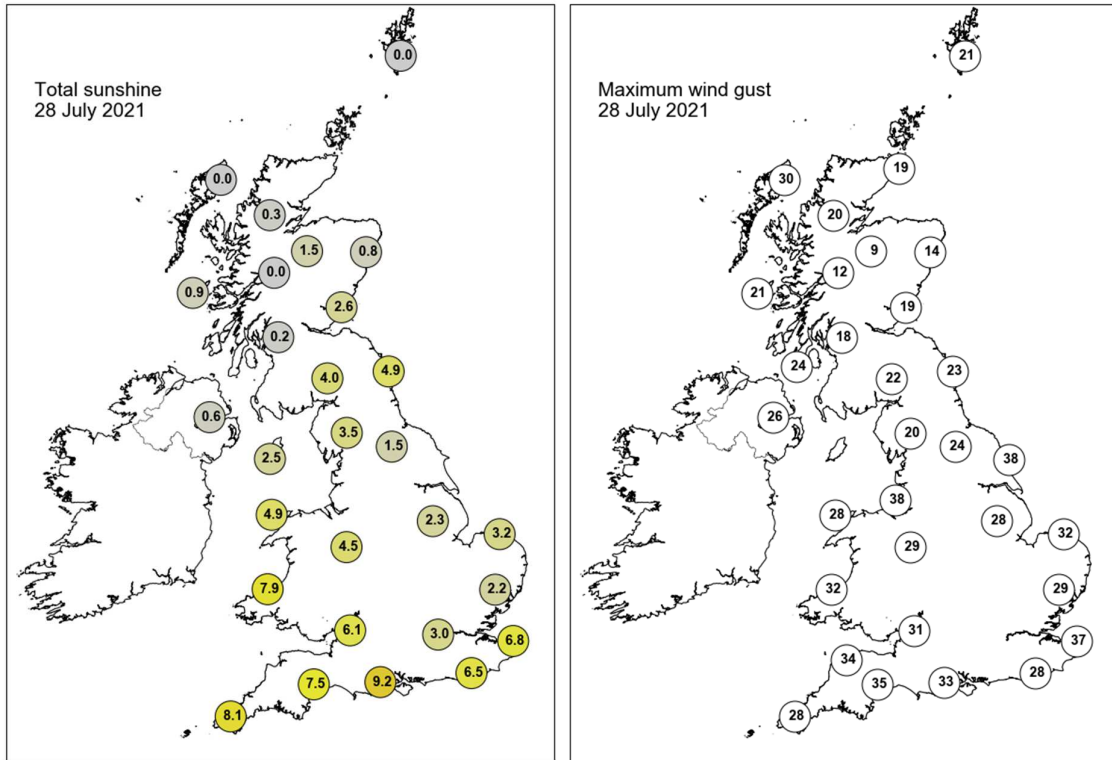

None of the selected stations observed a day of sleet or snow falling or non-zero snow depth at 0900 UTC.

Daily Weather Summary for Thursday 29 July 2021

This day's summary created 05/08/2021 03:03

Summary of the UK Weather for Thursday 29 July 2021

Outbreaks of rain, at times heavy continued over parts of Scotland through the early hours whilst spreading southwards into Northern Ireland. Cloud occurred widely across the north of the UK with showery areas of rain in parts of northern England and north Wales. Further south, it was largely dry with clear spells, although some isolated showers fed eastwards into South West England. Clouds rolled in from the east to cover southwest England and Wales, followed by a heavy band of rain as Storm Evert approached. Elsewhere, there were patches of rain over the north of Scotland and northwest England. The rain from the southwest continued into the evening spreading north eastwards across the Midlands and into parts of northern England. Severe gales were reported along the southwest of England and Wales and the Isles of Scilly. Further north, the early evening showers dissipated. A cooler day for most.

Daily Extremes

<i>Highest Maximum</i>	23.3°C Heathrow (Greater London, 25mAMSL) also Whitby (North Yorkshire, 41mAMSL)
<i>Lowest Maximum</i>	12.8°C Strathy East (Sutherland, 68mAMSL)
<i>Highest Minimum</i>	15.7°C Wight: St Catherines Point (Isle Of Wight, 20mAMSL)
<i>Lowest Minimum</i>	7.3°C Little Rissington (Gloucestershire, 210mAMSL)
<i>Lowest Grass Minimum</i>	1.3°C Little Rissington (Gloucestershire, 210mAMSL)
<i>Most Rainfall</i>	47.2mm Fforch-dwn (Glamorganshire, 266mAMSL)
<i>Most Sunshine</i>	11.3hr Whitby (North Yorkshire, 41mAMSL)
<i>Highest Gust</i>	60Kt 69mph Scilly: St Marys Airport (Isles Of Scilly, 31mAMSL)
<i>Highest Gust (mountain)</i>	37Kt 43mph Great Dun Fell No 2 (Cumbria, 847mAMSL)
<i>Greatest Snow Depth at 0900 UTC</i>	No non-zero values.

mAMSL refers to station elevation in metres above mean sea level

Daily Weather Summary for Thursday 29 July 2021

North Atlantic and Europe analysis charts and satellite images at 0000 UTC

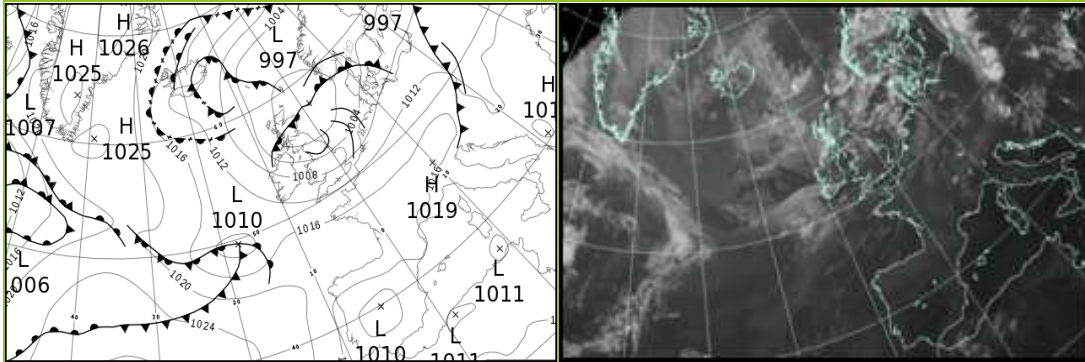

North Atlantic and Europe analysis charts and satellite images at 1200 UTC

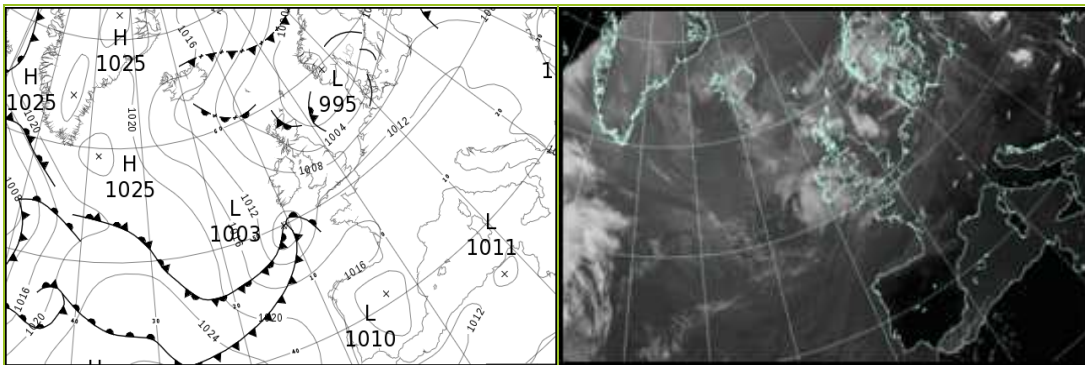

All satellite imagery copyright Met Office and EUMETSAT (European Organisation for the Exploitation of Meteorological Satellites). These show infra-red images from the geostationary MSG satellite. The rainfall rates are derived from both rain-radar and satellite data.

Daily Weather Summary for Thursday 29 July 2021

UK satellite and rain-radar precipitation rates at (L) 0000 and (R) 1200 UTC

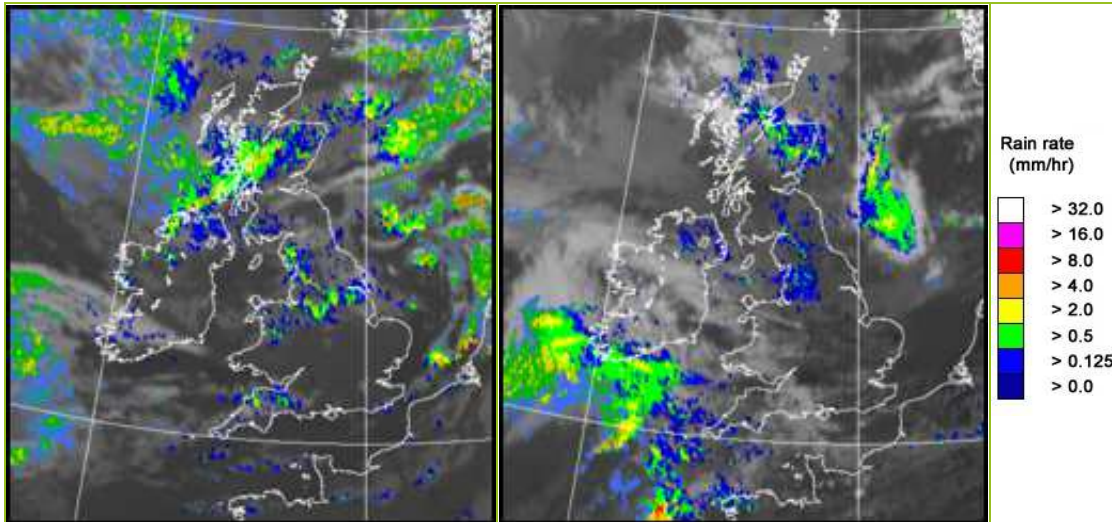

UK wind speed and direction at (L) 0000 and (R) 1200 UTC

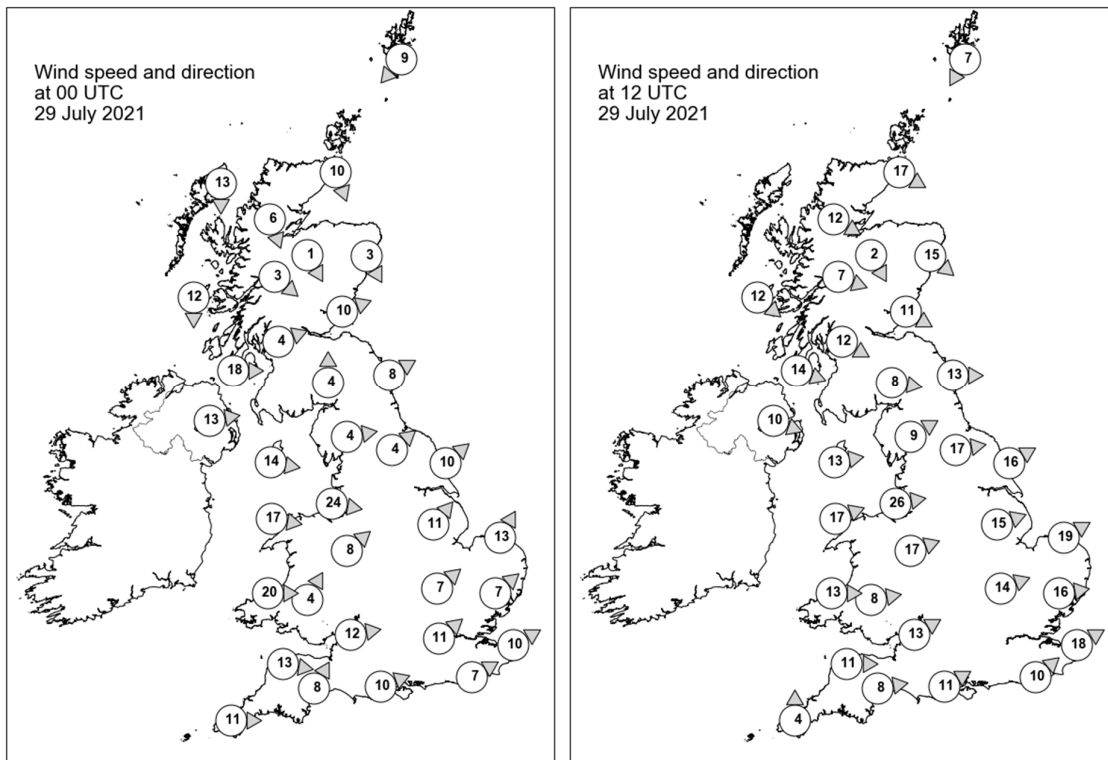

Daily Weather Summary for Thursday 29 July 2021

Selected UK readings at (L) 0000 and (R) 1200 UTC

STATIONS		0000 UTC						1200 UTC					
NO	SITE	PRESS	WDIR	WSPD	CLOUD	TEMP	TDEW	PRESS	WDIR	WSPD	CLOUD	TEMP	TDEW
1	Lerwick	998.5	NE	9	9	13.1	13.1	999.5	NNE	7	9	14.8	14.8
2	Wick	998.6	NNW	10	8	12.5	12.5	1000.6	WNW	17	8	13.3	13.1
3	Stornoway	1001.5	N	13	8	12.6	11.7	-	-	-	-	-	12.0
4	Loch Glascarnoch	999.9	NNW	6	7	12.6	11.7	1003.1	WNW	12	8	12.0	10.9
5	Aviemore	998.3	NNW	1	8	13.2	12.9	1002.0	NNW	2	8	14.2	11.4
6	Dyce	997.3	NNW	3	6	14.3	13.5	1000.6	NW	15	8	14.9	13.0
7	Tulloch Bridge	999.7	NW	3	8	12.4	11.8	1003.6	WNW	7	8	14.0	11.4
8	Tiree	1000.5	N	12	8	13.6	13.2	1004.9	NW	12	8	15.0	12.9
9	Leuchars	997.6	WSW	10	8	13.6	11.3	1000.7	WNW	11	6	20.5	12.4
10	Bishopton	999.2	WSW	4	8	12.6	11.3	1003.1	WNW	12	5	18.1	12.7
11	Machrihanish	1000.0	W	18	7	13.5	13.5	1005.2	WNW	14	7	15.5	12.7
12	Boulmer	999.1	WSW	8	7	13.2	10.6	1001.7	W	13	8	18.7	13.3
13	Eskdalemuir	1000.5	S	4	7	11.2	10.6	1003.0	W	8	8	17.2	12.8
14	Aldergrove	1003.3	W	13	8	13.1	10.5	1006.6	WNW	10	8	15.2	12.3
15	Shap	1001.8	W	4	8	11.6	9.3	1003.8	WSW	9	7	16.7	13.3
16	Leeming	1001.5	SW	4	8	12.5	10.5	1003.8	W	17	3	20.1	13.4
17	Ronaldsway	1003.7	W	14	6	14.0	10.2	1006.6	W	13	8	14.3	13.2
18	Bridlington	1001.1	SW	10	7	12.0	9.7	1003.3	WSW	16	7	19.8	12.1
19	Crosby	1004.2	W	24	8	15.4	12.3	1007.5	W	26	8	15.8	12.8
20	Valley	1006.0	W	17	8	13.9	11.5	1008.6	WSW	17	5	18.1	10.6
21	Waddington	1004.1	SW	11	8	12.3	8.6	1006.5	WSW	15	7	18.5	8.8
22	Shawbury	1005.6	SW	8	7	13.3	9.5	1008.3	WSW	17	5	17.9	9.3
23	Weybourne	1004.6	SSW	13	5	12.1	10.0	1006.6	WSW	19	5	19.7	8.9
24	Bedford	1006.9	SW	7	0	11.7	10.1	1008.8	WSW	14	7	19.0	7.9
25	Aberporth	1008.2	W	20	3	13.9	10.2	1010.4	W	13	5	16.1	10.6
26	Sennybridge	1008.6	SSW	4	0	9.3	8.0	1009.8	W	8	5	16.3	9.8
27	Wattisham	1007.0	SW	7	0	11.8	10.4	1008.6	W	16	2	20.5	8.6
28	Almondsbury	1008.5	W	12	6	15.3	11.1	1010.6	WSW	13	4	18.4	10.4
29	Heathrow	1008.5	SW	11	2	13.5	10.3	1010.4	-	-	5	21.5	10.8
30	Manston	1008.9	WSW	10	1	13.7	11.7	1010.4	WSW	18	4	20.5	7.4
31	Chivenor	1009.9	W	13	8	14.4	11.6	1011.4	W	11	0	18.6	10.6
32	Exeter	1010.6	SSW	8	3	13.6	10.6	1011.5	W	8	8	18.9	10.0
33	Herstmonceux	1009.7	WSW	7	8	14.6	12.6	1011.5	SW	10	7	19.1	11.7
34	Hurn	1010.3	WSW	10	1	14.4	11.2	1011.8	WSW	11	7	18.9	11.8
35	Camborne	1012.4	W	11	1	14.5	10.6	1012.1	S	4	8	16.1	12.3

Daily Weather Summary for Thursday 29 July 2021

Selected European readings at (L) 0000 and (R) 1200 UTC

STATIONS		0000 UTC						1200 UTC					
NO	SITE	PRESS	WDIR	WSPD	CLOUD	TEMP	TDEW	PRESS	WDIR	WSPD	CLOUD	TEMP	TDEW
1	Murmansk	1009.3	-	0	7	7.2	4.6	1005.9	N	6	8	10.2	5.3
2	Helsinki	1002.9	SSW	10	7	19.0	17.8	999.2	WSW	19	0	24.4	15.5
3	Stockholm	1003.3	W	2	-	16.2	14.6	999.6	SW	14	-	22.3	10.7
4	Oslo	1002.5	E	2	-	16.4	15.4	997.0	SSW	7	8	15.2	14.2
5	Reykjavik	-	-	-	4	-	-	1012.2	NW	4	3	17.3	8.9
6	Moscow	1007.2	-	0	8	18.5	16.8	1006.7	NW	4	7	25.2	16.6
7	Kiev	1010.6	W	2	0	22.3	16.8	1007.0	SW	6	1	32.4	17.1
8	Warsaw	1009.9	W	4	7	19.6	19.1	1010.9	W	8	5	25.2	15.5
9	Berlin	1010.7	SW	6	-	19.5	14.5	1009.9	WSW	12	-	24.3	9.1
10	De Bilt	1007.8	SW	12	6	16.1	11.3	1010.3	WSW	16	3	20.0	9.5
11	Dublin	1006.8	WSW	14	6	11.3	9.3	1008.3	W	14	7	17.4	9.3
12	Cork	1011.4	SSW	6	4	10.3	8.1	1009.8	S	6	7	14.9	8.9
13	Sofia	1015.0	SSE	4	0	22.6	12.9	1010.7	-	0	2	35.0	13.3
14	Belgrade	1011.4	-	-	5	28.9	19.1	1013.4	-	-	0	32.2	20.2
15	Budapest	1012.3	W	6	-	22.6	18.2	1013.6	WNW	8	-	29.2	12.6
16	Prague	1014.8	S	4	-	15.5	13.6	1013.1	WSW	8	4	23.7	10.7
17	Munich	1016.0	SSW	4	5	16.7	14.4	1013.8	W	6	6	23.5	13.1
18	Strasbourg	1015.6	SW	3	8	16.2	13.9	1014.9	W	8	-	25.0	11.5
19	Paris	1014.8	WSW	11	1	16.0	10.7	1015.3	WSW	9	5	22.0	10.2
20	Jersey	1014.0	W	15	1	15.0	13.1	1014.5	W	10	7	18.3	13.4
21	Milan	1014.3	N	2	-	21.2	17.5	1013.9	N	4	0	28.9	18.7
22	Marseille	1014.4	S	2	-	23.1	19.5	1013.4	S	8	-	31.4	16.9
23	Bordeaux	1018.9	-	0	-	14.1	12.8	1016.5	ENE	2	8	22.8	12.7
24	Rome	1014.4	E	4	-	21.2	13.4	1013.8	S	11	0	30.8	22.2
25	Ajaccio	1013.3	NE	4	-	21.3	15.8	1013.6	SSW	12	-	30.3	22.5
26	Barcelona	1016.1	NE	4	1	24.3	17.8	1015.7	SW	12	1	27.9	20.1
27	Majorca	1015.1	ENE	4	0	22.4	19.6	1014.7	SW	13	0	31.3	19.3
28	Madrid	1010.1	SSE	8	0	26.8	14.0	1009.5	SW	6	0	33.0	12.3
29	Lisbon	1013.7	N	12	-	19.3	13.2	1015.3	N	8	0	26.0	11.4
30	Athens	1012.3	N	3	-	29.6	8.4	1011.1	WNW	7	0	37.4	15.2
31	Malta	1014.7	NW	6	0	26.6	13.0	1014.8	NW	12	0	36.1	14.2
32	Gibraltar	1014.5	E	15	6	22.8	20.9	1015.5	E	11	7	22.3	19.3

Daily Weather Summary for Thursday 29 July 2021

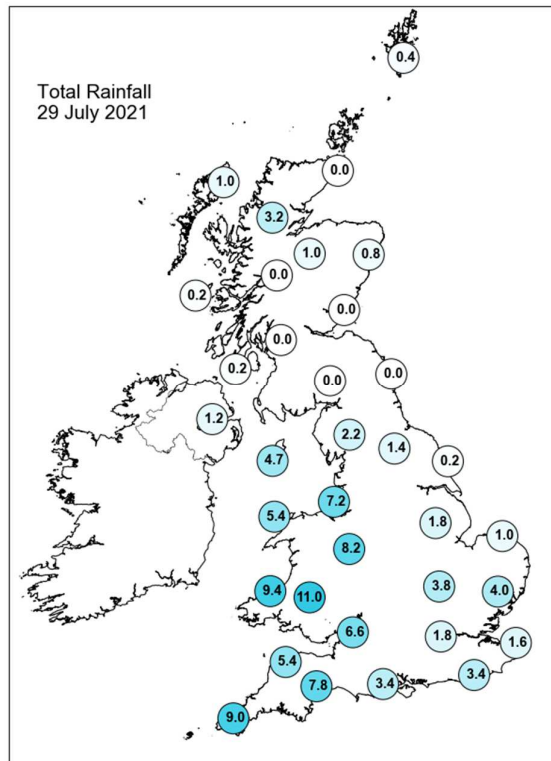
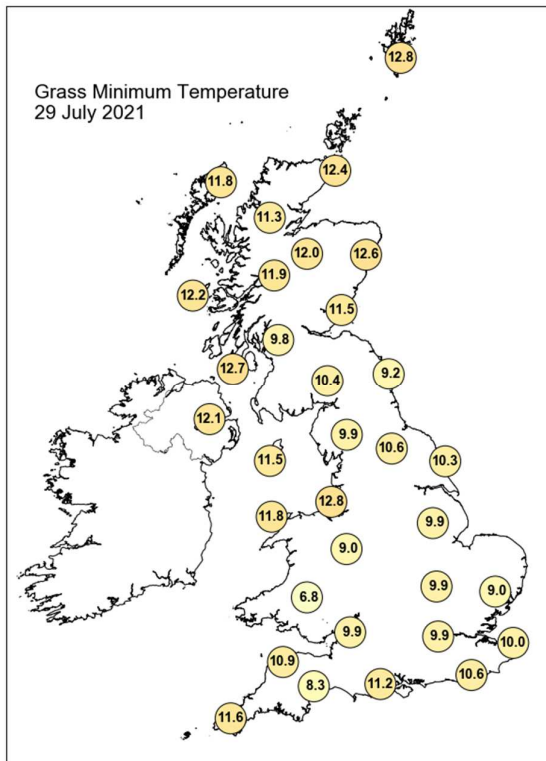
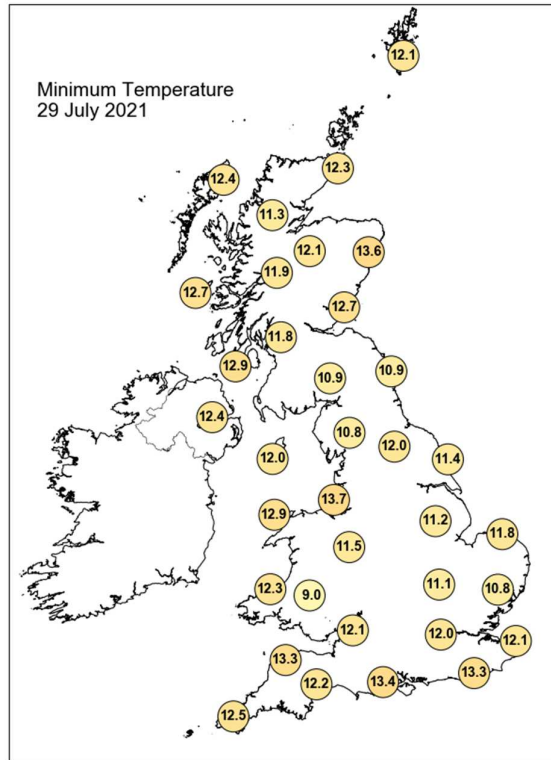
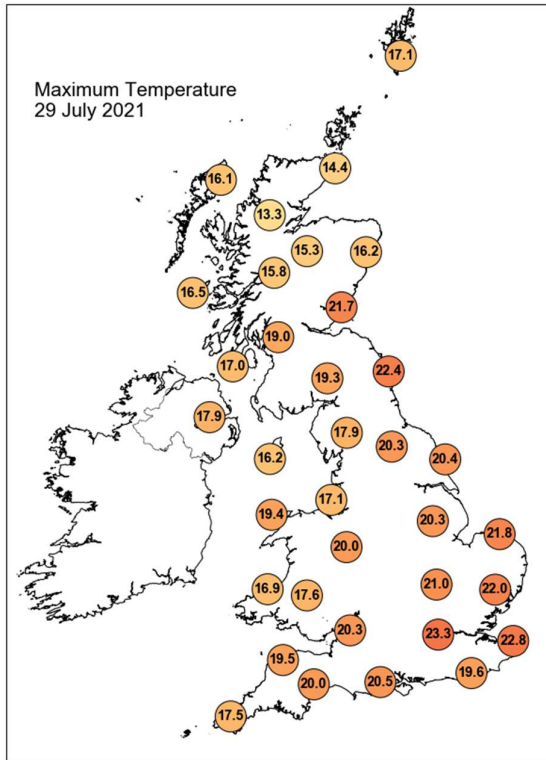

Daily Weather Summary for Thursday 29 July 2021

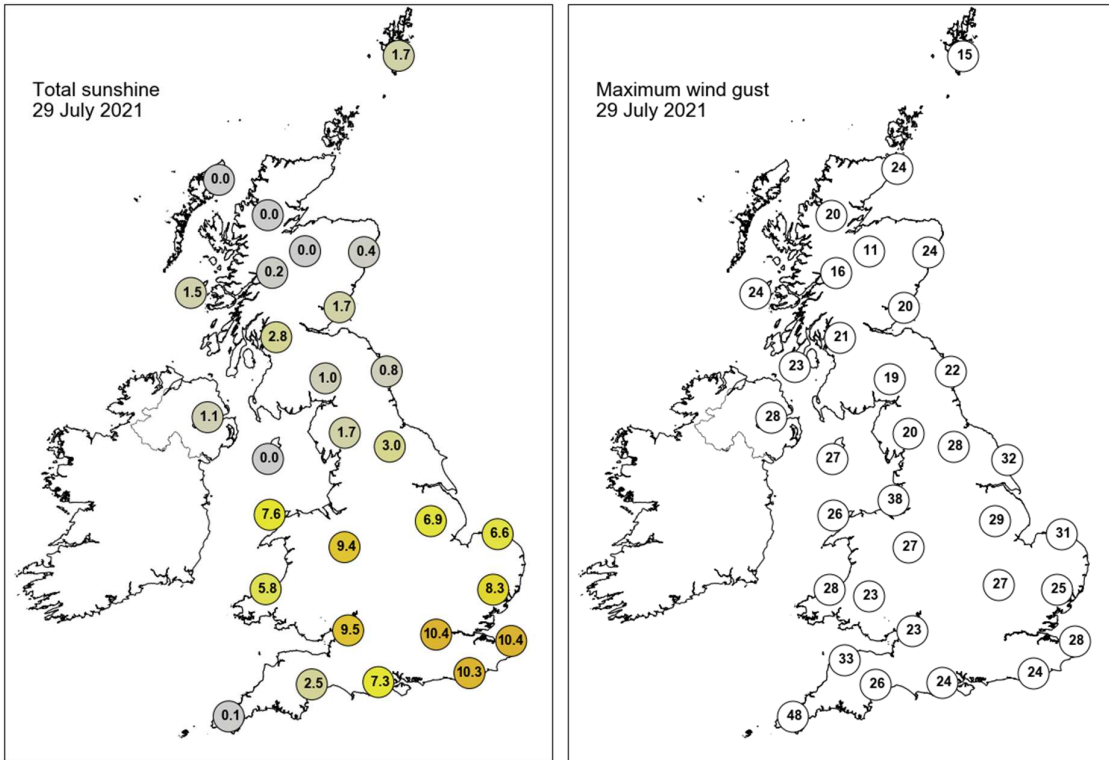

None of the selected stations observed a day of sleet or snow falling or non-zero snow depth at 0900 UTC.

Daily Weather Summary for Friday 30 July 2021

This day's summary created 06/08/2021 03:04

Summary of the UK Weather for Friday 30 July 2021

Named Storm Evert, the first storm to be named this summer, dominated the weather picture in the UK from the early hours of this morning. It tracked northeastwards towards the UK, making landfall in southwest England, bringing strong winds, notably across Cornwall. Rain accompanied these blustery conditions, with the heaviest rainfall experienced along southern coasts of Wales. Persistent showers also affected southwest coasts of England, some locally heavy and thundery in places. The storm continued tracking northwards in the early hours. Elsewhere, conditions remained relatively dry and clear, with some isolated showers in northern Scotland. Storm Evert continued to track across central England through the day, bringing further heavy rain and showers to affected areas. There were a few thunderstorms in the East Midlands, particularly Lincolnshire. Southwest England saw the most sunshine, with Scotland and Northern Ireland having a mainly cloudy day with some light showers. It was a windy day throughout much of England and remained cool throughout. Through the evening, the precipitation continued to pull away to the east, with a few showers affecting southern and western areas.

Daily Extremes

<i>Highest Maximum</i>	21.3°C Weybourne (Norfolk, 21mAMSL)
<i>Lowest Maximum</i>	12.8°C Fair Isle (Shetland, 57mAMSL)
<i>Highest Minimum</i>	15.5°C Bognor Regis (West Sussex, 7mAMSL)
<i>Lowest Minimum</i>	9.0°C Aboyne No 2 (Aberdeenshire, 140mAMSL)
<i>Lowest Grass Minimum</i>	5.5°C Houghton Hall (Norfolk, 65mAMSL)
<i>Most Rainfall</i>	46.2mm Cadney P Sta (Humberside, 2mAMSL)
<i>Most Sunshine</i>	8.3hr Slapton (Devon, 32mAMSL)
<i>Highest Gust</i>	67Kt 77mph Wight: Needles Old Battery (Isle Of Wight, 80mAMSL)
<i>Highest Gust (mountain)</i>	27Kt 31mph Great Dun Fell No 2 (Cumbria, 847mAMSL)
<i>Greatest Snow Depth at 0900 UTC</i>	No non-zero values.

mAMSL refers to station elevation in metres above mean sea level

Daily Weather Summary for Friday 30 July 2021

North Atlantic and Europe analysis charts and satellite images at 0000 UTC

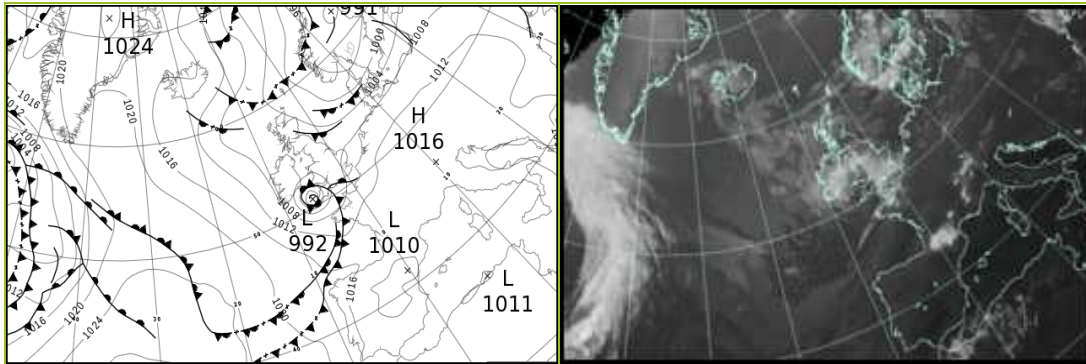

North Atlantic and Europe analysis charts and satellite images at 1200 UTC

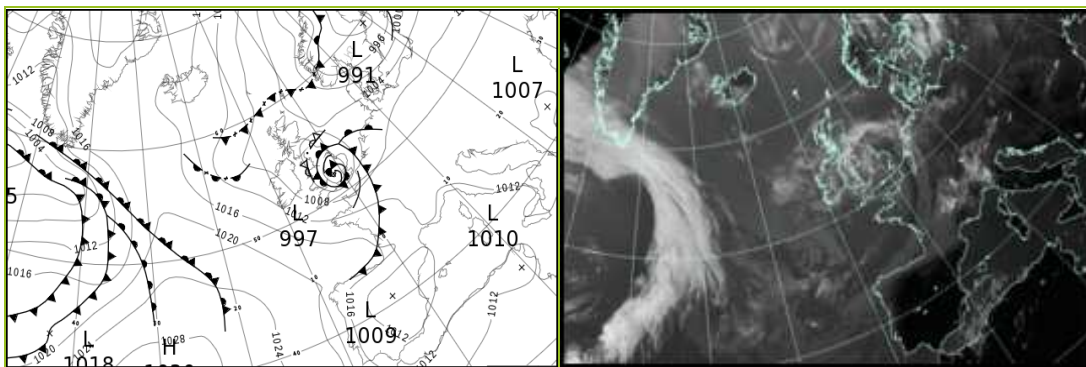

All satellite imagery copyright Met Office and EUMETSAT (European Organisation for the Exploitation of Meteorological Satellites). These show infra-red images from the geostationary MSG satellite. The rainfall rates are derived from both rain-radar and satellite data.

Daily Weather Summary for Friday 30 July 2021

UK satellite and rain-radar precipitation rates at (L) 0000 and (R) 1200 UTC

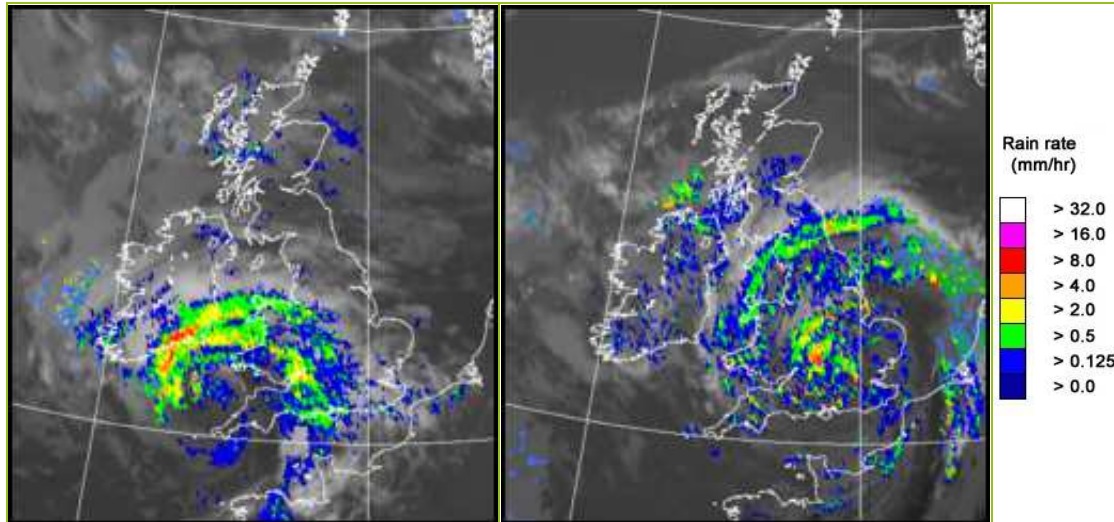

UK wind speed and direction at (L) 0000 and (R) 1200 UTC

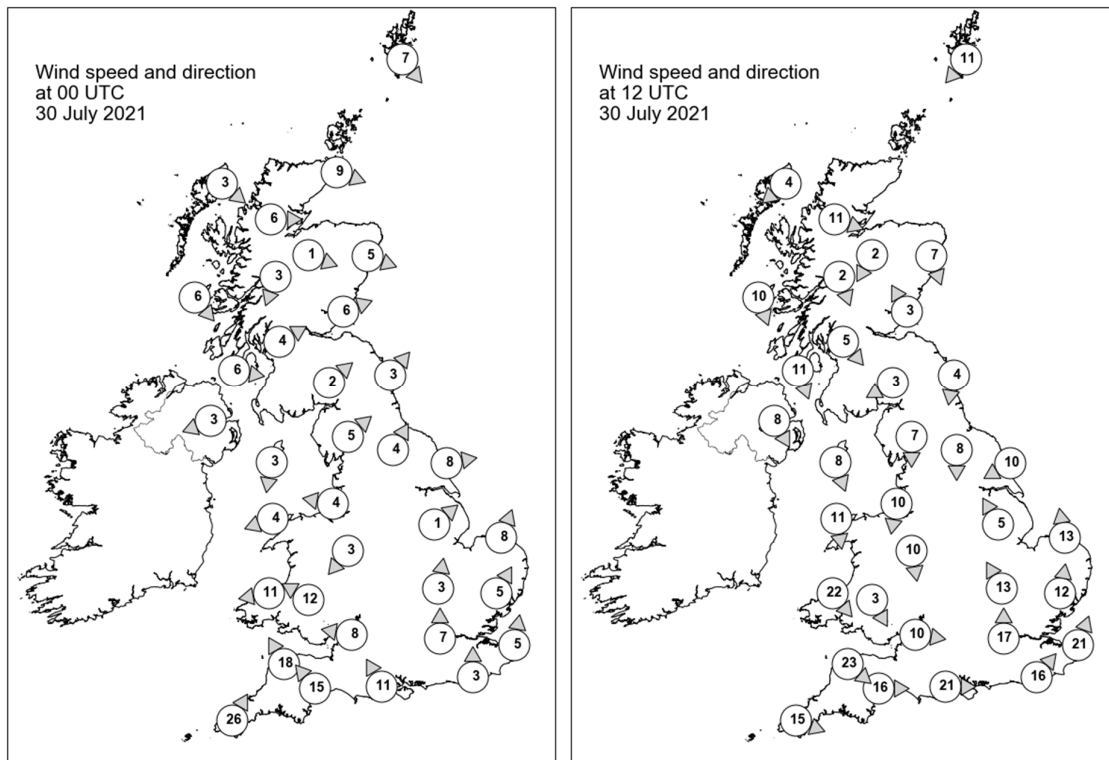

Daily Weather Summary for Friday 30 July 2021

Selected UK readings at (L) 0000 and (R) 1200 UTC

STATIONS		0000 UTC						1200 UTC					
NO	SITE	PRESS	WDIR	WSPD	CLOUD	TEMP	TDEW	PRESS	WDIR	WSPD	CLOUD	TEMP	TDEW
1	Lerwick	1001.5	NW	7	9	12.1	12.1	1003.3	NE	11	8	13.2	10.0
2	Wick	1003.7	WNW	9	8	12.8	12.5	1004.4	-	-	8	15.1	13.2
3	Stornoway	1005.1	NW	3	8	12.7	12.0	1005.9	NE	4	8	14.7	12.7
4	Loch Glascarnoch	1005.3	W	6	8	11.7	11.4	1005.3	WNW	11	8	14.3	12.5
5	Aviemore	1004.9	WNW	1	8	12.0	11.5	1004.5	NNE	2	8	16.1	11.9
6	Dyce	1004.2	WNW	5	8	14.2	10.9	1004.3	NNW	7	8	16.6	12.9
7	Tulloch Bridge	1005.7	NNE	3	8	12.1	11.1	1005.5	NNW	2	8	15.2	11.5
8	Tiree	1005.5	NW	6	8	13.4	12.9	1006.2	NNW	10	8	15.3	13.0
9	Leuchars	1004.1	WSW	6	7	15.3	12.8	1004.4	SSE	3	7	16.8	12.7
10	Bishopton	1004.9	WSW	4	8	13.7	11.6	1004.2	NW	5	7	17.9	12.4
11	Machrihanish	1005.5	W	6	8	13.5	13.5	1005.2	NNW	11	8	15.0	13.9
12	Boulmer	1004.8	SW	3	8	13.4	11.3	1003.7	N	4	8	15.6	14.3
13	Eskdalemuir	1005.6	SW	2	7	12.5	11.4	1003.9	ENE	3	8	15.9	10.2
14	Aldergrove	1005.9	ENE	3	7	13.8	11.8	1005.6	NNW	8	8	16.5	12.9
15	Shap	1005.7	SW	5	8	13.1	11.5	1003.3	N	7	8	14.0	12.1
16	Leeming	1005.9	SSW	4	6	13.9	12.5	1002.4	N	8	8	15.6	14.9
17	Ronaldsway	1005.4	N	3	8	13.8	12.4	1004.3	NNW	8	7	15.4	13.2
18	Bridlington	1005.9	W	8	7	13.9	11.2	1001.5	ENE	10	8	14.2	13.4
19	Crosby	1005.8	E	4	8	14.0	11.3	1002.6	N	10	8	14.9	13.0
20	Valley	1005.1	ENE	4	8	13.3	11.5	1004.5	N	11	8	14.8	14.5
21	Waddington	1007.0	SW	1	7	13.2	9.8	999.5	SSE	5	7	16.3	13.1
22	Shawbury	1005.5	NE	3	8	13.5	10.0	1000.8	N	10	8	15.2	13.4
23	Weybourne	1007.3	SSW	8	8	14.3	9.5	1000.4	S	13	3	19.4	12.1
24	Bedford	1007.5	S	3	6	13.0	10.9	997.6	SSE	13	7	17.8	15.0
25	Aberporth	1001.5	E	11	8	13.0	12.1	1004.9	NW	22	8	13.5	12.1
26	Sennybridge	1003.5	ESE	12	8	11.7	11.0	1002.6	NNW	3	8	14.4	12.1
27	Wattisham	1008.3	SSW	5	7	13.8	10.2	1000.4	S	12	7	16.6	13.2
28	Almondsbury	1004.8	E	8	8	13.6	13.2	1000.5	W	10	8	16.4	15.0
29	Heathrow	1008.0	S	7	8	15.8	11.4	998.3	S	17	8	17.4	15.3
30	Manston	1009.2	S	5	8	14.5	11.9	1002.9	SSW	21	7	15.4	13.2
31	Chivenor	1000.5	SSE	18	6	15.1	13.5	1005.6	NW	23	8	14.9	12.6
32	Exeter	1002.2	SE	15	8	15.4	14.9	1004.9	W	16	8	15.9	12.8
33	Herstmonceux	1008.8	S	3	7	14.8	13.2	1002.5	SW	16	8	15.8	13.0
34	Hurn	1006.5	SSE	11	8	15.1	12.7	1001.5	W	21	8	18.7	12.8
35	Camborne	996.9	SSW	26	8	14.6	13.9	1009.1	WNW	15	6	16.3	13.2

Daily Weather Summary for Friday 30 July 2021

Selected European readings at (L) 0000 and (R) 1200 UTC

STATIONS		0000 UTC						1200 UTC					
NO	SITE	PRESS	WDIR	WSPD	CLOUD	TEMP	TDEW	PRESS	WDIR	WSPD	CLOUD	TEMP	TDEW
1	Murmansk	1003.9	ENE	4	8	7.5	4.9	1001.0	N	2	7	12.4	5.8
2	Helsinki	998.5	SW	10	7	17.6	14.0	995.7	SSW	12	6	17.1	13.9
3	Stockholm	996.4	SW	4	-	14.0	11.0	991.5	WNW	10	-	17.8	11.7
4	Oslo	994.0	NNE	3	-	13.1	12.6	993.1	N	4	4	24.0	15.0
5	Reykjavik	-	-	-	7	-	-	1014.8	W	4	4	14.8	10.2
6	Moscow	1005.5	-	0	6	18.7	17.9	1003.7	NW	2	7	25.1	17.4
7	Kiev	1009.0	NW	4	5	22.0	19.2	1009.0	NW	4	5	30.0	12.9
8	Warsaw	1011.0	WSW	2	7	18.1	12.8	1008.9	W	8	4	25.1	11.6
9	Berlin	1011.0	SW	4	-	16.3	7.8	1008.6	W	12	-	24.2	9.3
10	De Bilt	1010.0	SSW	4	0	13.3	10.9	1005.9	S	8	8	21.2	13.2
11	Dublin	1005.2	N	4	6	13.3	10.9	1006.2	WNW	10	8	15.9	13.3
12	Cork	1005.4	NNW	16	7	12.2	11.1	1009.1	NW	16	7	16.7	11.4
13	Sofia	1012.9	-	0	2	18.6	12.5	1007.4	NE	4	2	34.9	12.3
14	Belgrade	1011.8	-	-	0	26.0	17.3	1010.5	-	-	0	33.2	16.3
15	Budapest	1013.1	NE	4	-	20.2	13.9	1010.6	SSW	4	-	32.6	13.3
16	Prague	1013.4	WSW	2	-	15.2	11.2	1009.3	SW	6	2	27.1	12.1
17	Munich	1013.0	W	2	0	16.4	14.4	1009.2	SW	4	1	26.9	14.2
18	Strasbourg	1013.8	SW	3	-	14.2	12.4	1010.2	W	3	7	26.2	15.9
19	Paris	1012.0	S	4	0	16.1	12.1	1009.6	W	18	4	23.1	9.8
20	Jersey	1007.9	S	16	8	17.0	13.8	1009.5	W	22	6	17.4	13.4
21	Milan	1012.5	-	0	-	21.3	19.2	1012.1	SSW	4	0	27.3	20.0
22	Marseille	1012.4	SE	4	-	22.3	15.2	1011.9	S	13	-	29.8	17.3
23	Bordeaux	1014.4	NW	3	8	19.0	14.7	1015.7	W	8	7	22.9	16.4
24	Rome	1013.5	NNE	1	-	21.1	20.1	1012.7	WSW	8	0	30.1	22.8
25	Ajaccio	1012.9	NE	6	-	22.4	15.0	1012.5	SSW	10	-	30.6	22.5
26	Barcelona	1012.7	N	3	1	24.3	20.4	1011.5	SW	13	1	29.1	22.5
27	Majorca	1013.1	NE	1	0	21.3	19.2	1012.2	SW	12	1	29.7	21.6
28	Madrid	1010.2	W	3	0	24.4	9.2	1008.7	WSW	8	0	32.7	6.8
29	Lisbon	1016.8	N	5	-	17.5	13.4	1017.9	N	10	3	25.5	15.2
30	Athens	1010.2	N	1	-	27.1	20.5	1008.7	SSW	4	0	40.0	12.6
31	Malta	1014.4	W	2	0	26.6	10.7	-	-	-	-	-	-
32	Gibraltar	1014.2	SSE	2	0	21.9	20.9	1013.3	SSW	13	0	26.4	19.7

Daily Weather Summary for Friday 30 July 2021

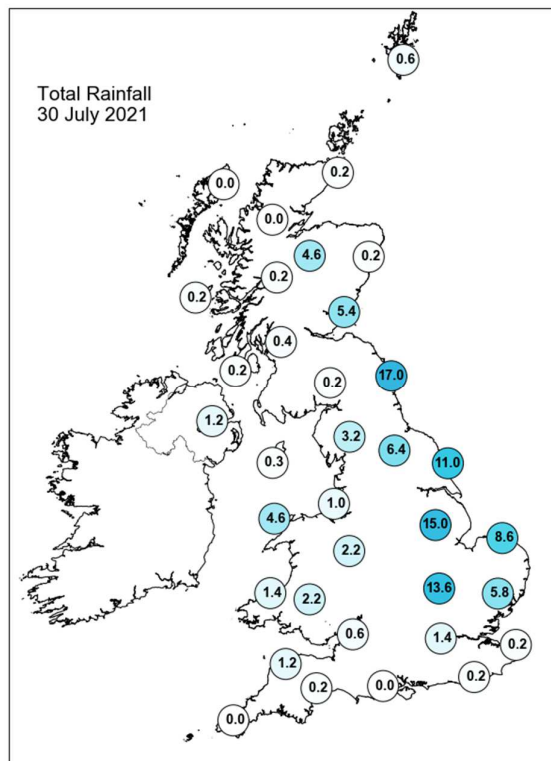
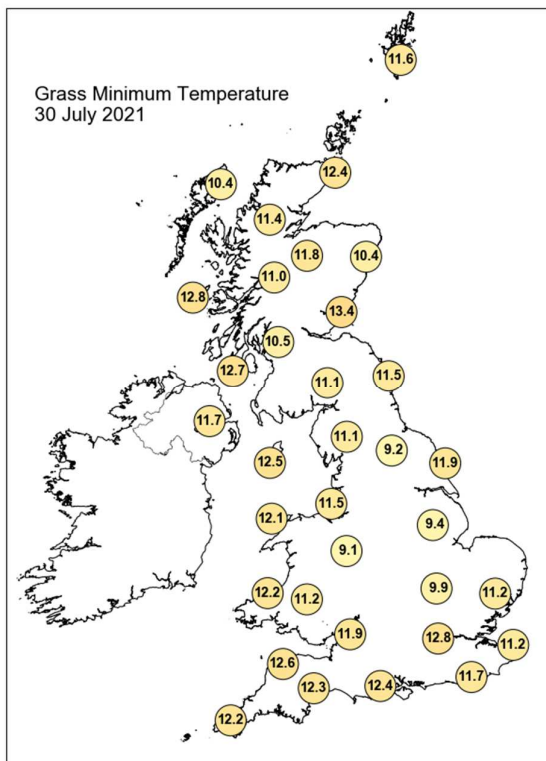
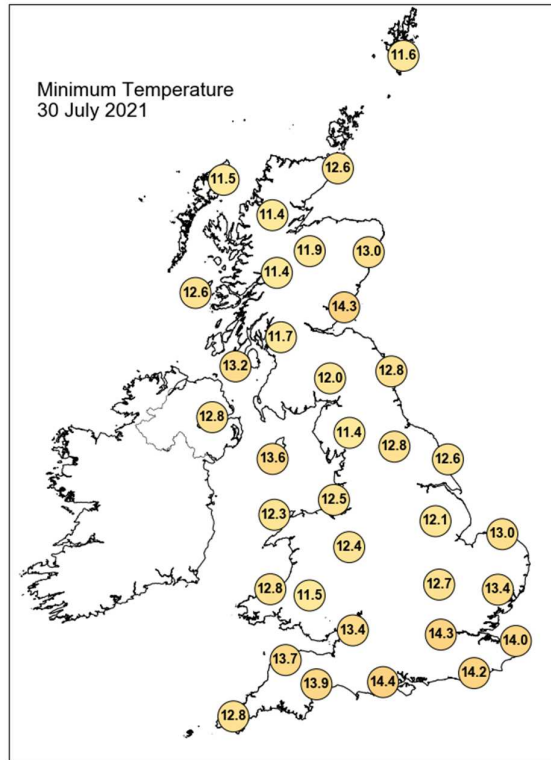
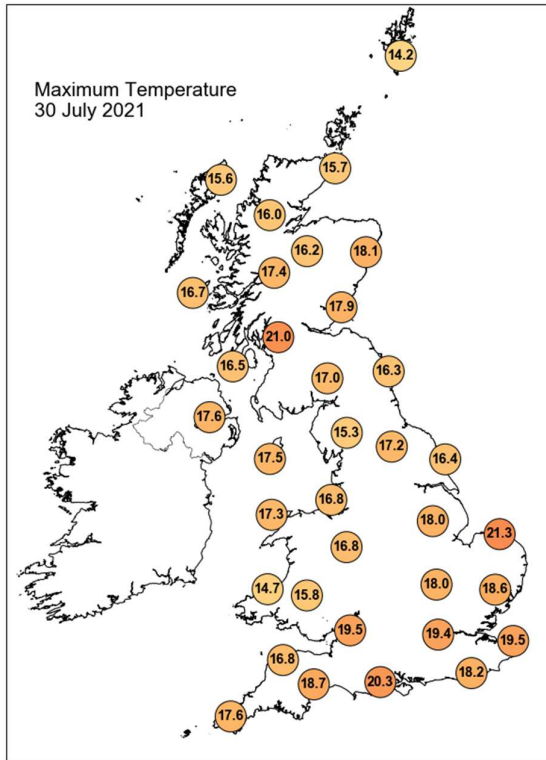

Daily Weather Summary for Friday 30 July 2021

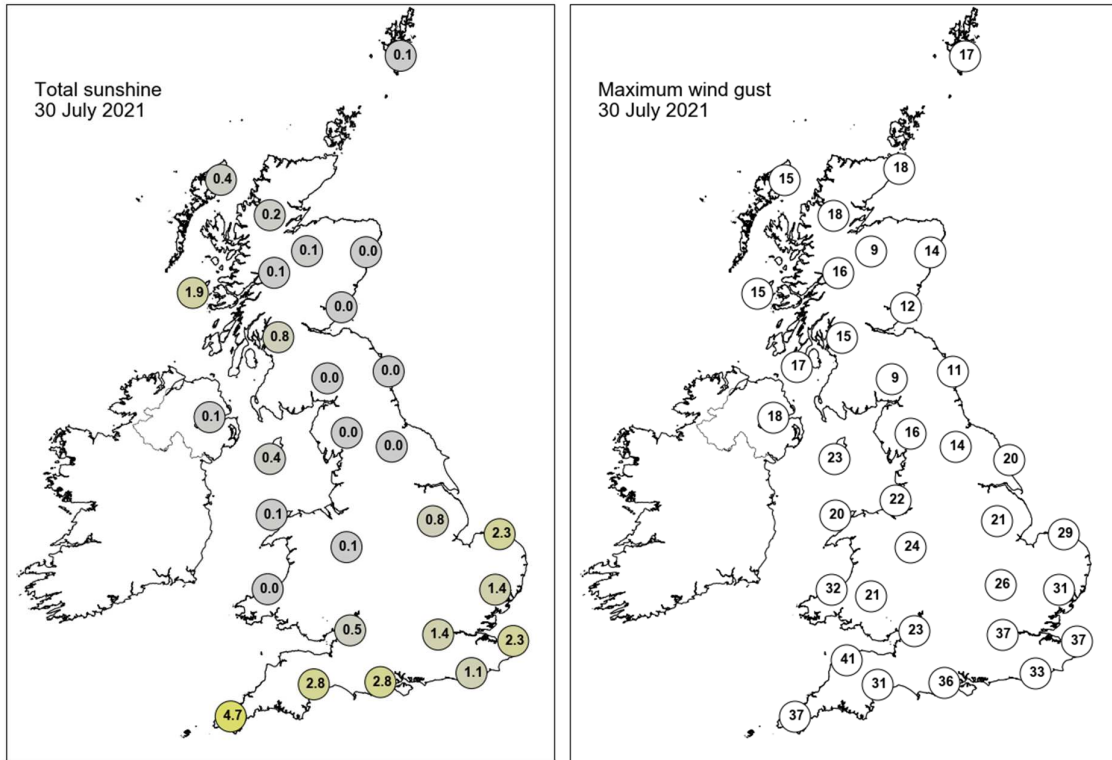

None of the selected stations observed a day of sleet or snow falling or non-zero snow depth at 0900 UTC.

Daily Weather Summary for Saturday 31 July 2021

This day's summary created 07/08/2021 03:03

Summary of the UK Weather for Saturday 31 July 2021

A drier start to Saturday night as the low pressure system associated with storm Evert moved eastward away from the mainland. Showers overall eased into the early morning despite some localised outbreaks. A band of showery rain moved southwards across east Scotland into northeast England and some residual showers across north Wales and the southwest continued. It generally remained cloudy across the UK throughout the early morning with light winds. Temperatures were cooler than yesterday morning. Earlier showers from northeast England persisted throughout the day, becoming heavier towards the later evening near the coast. Additional showers across the east, southwest, and southern England were widespread and patchy though sometimes heavy. Thundery showers occurred in the southeast around mid-afternoon, bringing some lightning. These daytime showers eased throughout the evening for most of the country with the exception of northeast England. Cloud covered most of the UK throughout the whole day, which thickened into the evening, bringing patchy light rain to the West Midlands. Low cloud in parts of southern Scotland, northeast and southwest England gradually eased in later.

Daily Extremes

<i>Highest Maximum</i>	23.3°C Lingwood, Strumpshaw Hill (Norfolk, 33mAMSL)
<i>Lowest Maximum</i>	12.3°C Brizlee Wood (Northumberland, 250mAMSL)
<i>Highest Minimum</i>	15.6°C Wight: St Catherines Point (Isle Of Wight, 20mAMSL)
<i>Lowest Minimum</i>	9.0°C Loch Glascarnoch (Ross & Cromarty, 269mAMSL) also Lerwick (Shetland, 82mAMSL) also Wick Airport (Caithness, 36mAMSL)
<i>Lowest Grass Minimum</i>	7.0°C South Newington (Oxfordshire, 105mAMSL)
<i>Most Rainfall</i>	18.6mm Chobham S Wks (Surrey, 25mAMSL)
<i>Most Sunshine</i>	9.9hr Camborne (Cornwall, 87mAMSL)
<i>Highest Gust</i>	32Kt 37mph Wight: Needles Old Battery (Isle Of Wight, 80mAMSL)
<i>Highest Gust (mountain)</i>	26Kt 30mph Cairnwell (Aberdeenshire, 928mAMSL)
<i>Greatest Snow Depth at 0900 UTC</i>	No non-zero values.

mAMSL refers to station elevation in metres above mean sea level

Daily Weather Summary for Saturday 31 July 2021

North Atlantic and Europe analysis charts and satellite images at 0000 UTC

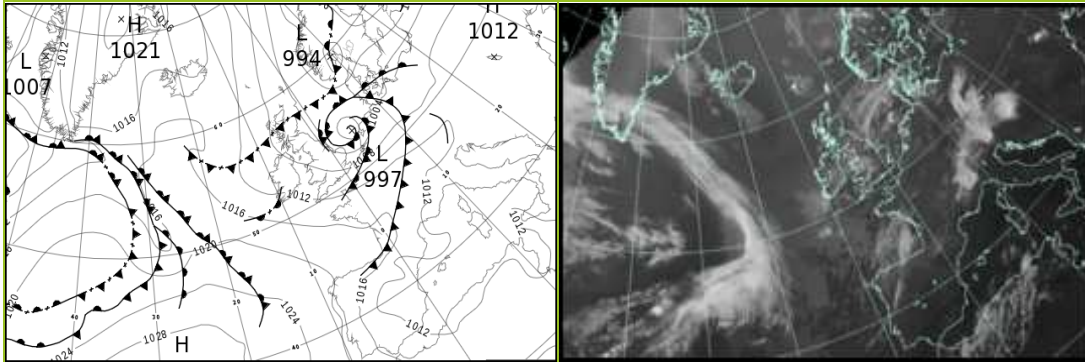

North Atlantic and Europe analysis charts and satellite images at 1200 UTC

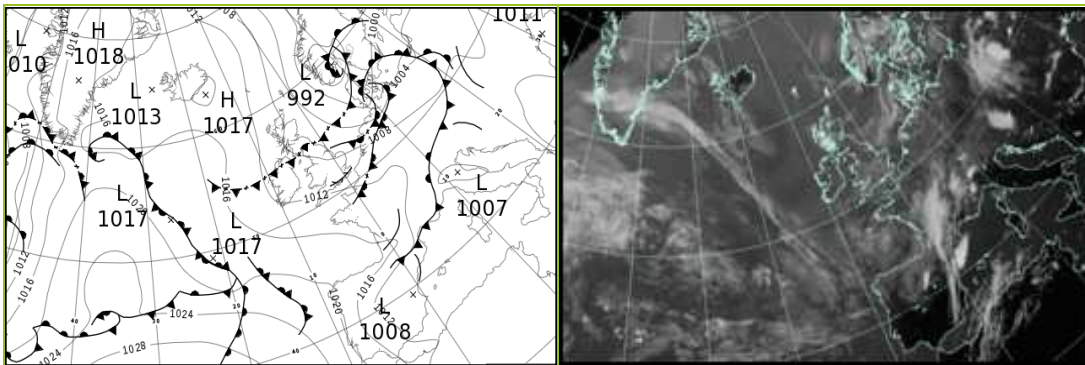

All satellite imagery copyright Met Office and EUMETSAT (European Organisation for the Exploitation of Meteorological Satellites). These show infra-red images from the geostationary MSG satellite. The rainfall rates are derived from both rain-radar and satellite data.

Daily Weather Summary for Saturday 31 July 2021

UK satellite and rain-radar precipitation rates at (L) 0000 and (R) 1200 UTC

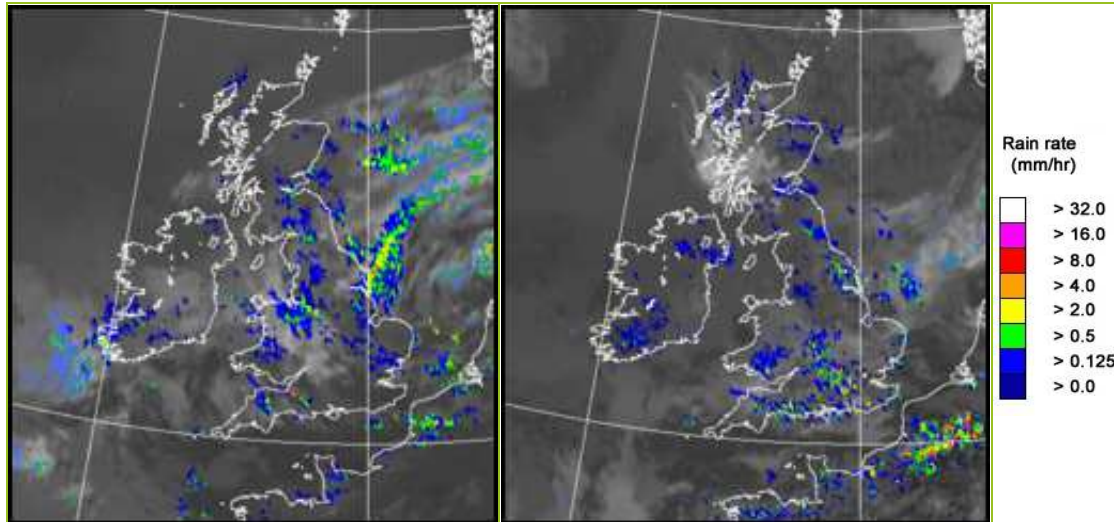

UK wind speed and direction at (L) 0000 and (R) 1200 UTC

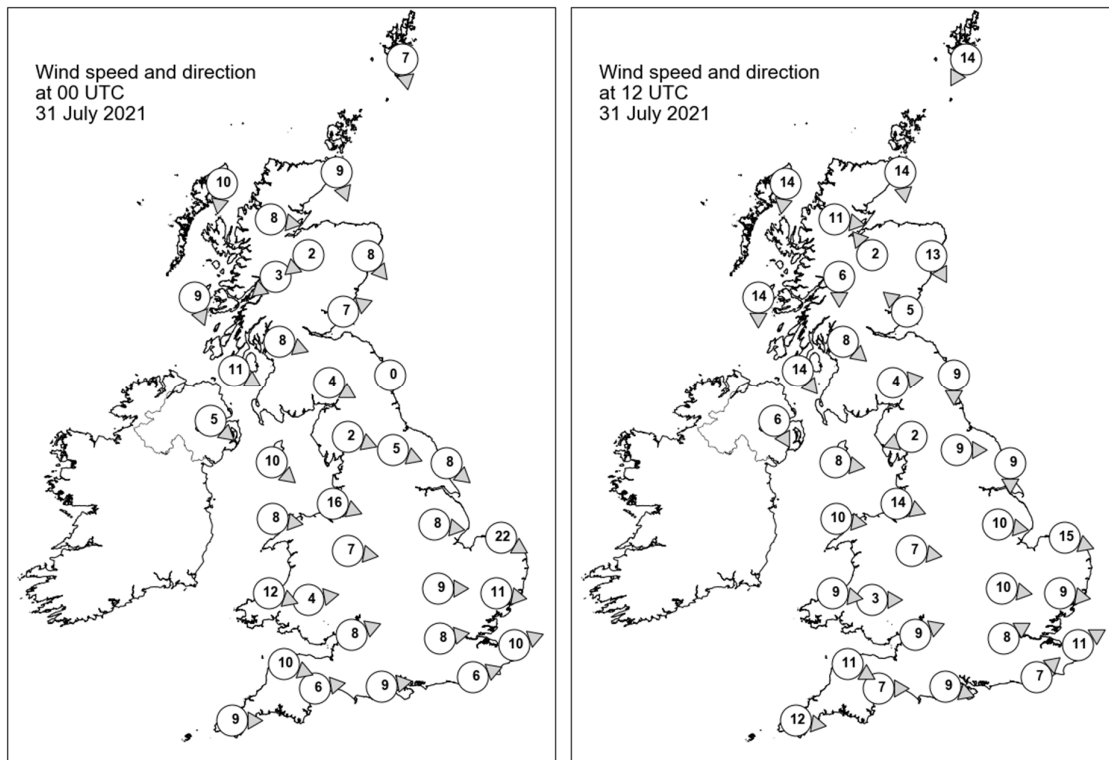

Daily Weather Summary for Saturday 31 July 2021

Selected UK readings at (L) 0000 and (R) 1200 UTC

STATIONS		0000 UTC						1200 UTC					
NO	SITE	PRESS	WDIR	WSPD	CLOUD	TEMP	TDEW	PRESS	WDIR	WSPD	CLOUD	TEMP	TDEW
1	Lerwick	1004.5	N	7	8	9.8	9.0	1005.4	NNE	14	7	11.6	8.7
2	Wick	1005.9	NNW	9	8	11.2	9.0	1007.2	N	14	8	13.1	10.1
3	Stornoway	1008.0	N	10	8	12.0	9.3	1009.9	N	14	7	12.9	8.1
4	Loch Glascarnoch	1007.1	W	8	8	10.9	10.7	1008.8	W	11	8	11.8	9.1
5	Aviemore	1006.1	NE	2	8	12.1	11.9	1007.9	SE	2	7	12.6	10.1
6	Dyce	1004.9	NW	8	8	12.7	12.0	1006.9	NNW	13	8	13.5	8.7
7	Tulloch Bridge	1006.7	NE	3	8	12.7	12.2	1008.0	N	6	7	14.5	8.6
8	Tiree	1007.5	NNW	9	8	13.7	12.7	1009.4	N	14	8	13.8	10.2
9	Leuchars	1004.5	WSW	7	8	14.3	13.6	1007.2	SE	5	8	12.8	12.0
10	Bishopton	1005.4	WNW	8	8	14.4	11.3	1006.6	NW	8	8	17.8	11.3
11	Machrihanish	1006.9	WNW	11	8	13.8	13.4	1008.3	NW	14	7	15.0	10.1
12	Boulmer	1004.4	-	0	8	14.4	12.7	1007.2	N	9	8	13.8	11.4
13	Eskdalemuir	1005.5	WNW	4	7	13.3	12.5	1006.5	W	4	8	16.7	11.4
14	Aldergrove	1008.0	NW	5	8	14.0	12.6	1009.0	NNW	6	8	16.0	13.1
15	Shap	1005.8	WNW	2	8	12.7	12.3	1006.9	ENE	2	7	16.4	12.4
16	Leeming	1004.9	WNW	5	8	13.8	13.0	1006.7	W	9	7	18.3	13.9
17	Ronaldsway	1007.3	NW	10	7	14.7	11.8	1008.8	W	8	7	16.2	12.3
18	Bridlington	1002.9	NW	8	8	14.8	14.0	1006.3	N	9	7	16.2	14.7
19	Crosby	1006.8	WNW	16	8	15.6	13.7	1008.9	WNW	14	8	17.7	13.2
20	Valley	1008.4	W	8	8	14.5	14.0	1009.7	W	10	8	17.7	13.4
21	Waddington	1004.8	W	8	8	13.9	12.7	1007.6	W	10	8	18.5	11.8
22	Shawbury	1007.5	W	7	8	14.5	11.6	1009.1	W	7	8	16.7	12.6
23	Weybourne	1002.9	WNW	22	7	14.6	14.1	1007.3	WNW	15	1	19.4	14.0
24	Bedford	1006.4	W	9	8	14.3	12.6	1008.8	W	10	7	18.1	12.9
25	Aberporth	1009.3	WNW	12	8	14.2	13.6	1010.8	W	9	8	15.7	13.3
26	Sennybridge	1009.1	W	4	8	12.5	12.1	1010.5	W	3	8	14.1	13.2
27	Wattisham	1005.2	W	11	8	13.8	13.0	1008.0	W	9	7	20.1	13.7
28	Almondsbury	1008.8	WSW	8	7	15.1	12.5	1010.2	WSW	9	7	18.0	13.3
29	Heathrow	1007.6	W	8	1	14.0	11.5	1009.6	WSW	8	8	17.4	13.3
30	Manston	1006.5	WSW	10	8	15.0	11.7	1009.3	WSW	11	7	19.6	12.9
31	Chivenor	1010.3	WNW	10	8	16.2	13.9	1011.6	WNW	11	8	16.9	13.8
32	Exeter	1010.1	W	6	8	15.4	13.5	1011.4	W	7	8	18.1	13.5
33	Herstmonceux	1008.0	WSW	6	4	14.5	12.1	1009.8	SW	7	8	18.7	14.0
34	Hurn	1009.4	W	9	7	14.8	13.0	1010.8	WNW	9	8	16.6	13.1
35	Camborne	1012.5	W	9	8	14.7	13.7	1012.9	W	12	0	17.9	12.7

Daily Weather Summary for Saturday 31 July 2021

Selected European readings at (L) 0000 and (R) 1200 UTC

STATIONS		0000 UTC						1200 UTC					
NO	SITE	PRESS	WDIR	WSPD	CLOUD	TEMP	TDEW	PRESS	WDIR	WSPD	CLOUD	TEMP	TDEW
1	Murmansk	998.8	SE	2	7	9.9	4.4	996.6	E	6	7	14.4	6.9
2	Helsinki	991.9	W	6	7	14.0	13.8	998.4	WSW	10	7	21.7	12.3
3	Stockholm	995.7	SW	4	-	14.7	13.4	998.6	SSW	4	-	19.1	15.6
4	Oslo	995.1	S	3	-	18.4	16.4	995.1	S	8	8	17.5	13.8
5	Reykjavik	-	-	-	6	-	-	1014.0	NNE	3	4	14.9	11.2
6	Moscow	1004.4	-	0	2	18.1	16.1	1005.1	WNW	4	6	25.8	9.6
7	Kiev	1009.8	-	0	0	21.7	15.2	1009.0	S	2	2	31.7	12.7
8	Warsaw	1008.3	-	0	0	15.5	13.2	1006.5	SSW	2	7	25.3	17.7
9	Berlin	1005.1	S	2	-	19.3	12.3	1006.5	WSW	12	-	22.6	9.3
10	De Bilt	1003.4	SSW	16	7	16.1	13.3	1007.7	W	8	8	17.3	15.1
11	Dublin	1009.3	W	8	6	13.1	12.0	1009.7	W	8	6	17.7	13.4
12	Cork	1012.4	W	6	7	13.2	11.2	1011.1	WNW	10	7	17.8	13.0
13	Sofia	1009.9	SE	2	0	20.6	15.0	1006.6	NE	2	5	33.9	17.1
14	Belgrade	1009.0	-	-	0	25.6	19.4	1008.5	-	-	1	34.6	17.8
15	Budapest	1008.7	ESE	2	-	22.8	16.1	1008.9	WNW	6	-	28.8	15.7
16	Prague	1008.9	SW	6	-	19.3	15.1	1008.8	SW	8	4	24.9	11.6
17	Munich	1012.1	SSW	6	8	18.0	14.9	1010.5	W	4	8	21.8	13.2
18	Strasbourg	1012.3	SW	5	6	18.5	12.3	1011.7	WNW	7	6	24.0	12.6
19	Paris	1012.4	WSW	5	1	16.1	11.0	1012.3	WSW	8	6	21.5	13.7
20	Jersey	1012.5	W	16	8	15.2	14.3	1013.5	W	11	8	17.1	14.5
21	Milan	1010.4	W	3	0	23.9	19.5	1007.9	N	4	3	29.4	18.5
22	Marseille	1011.1	N	6	-	23.6	20.5	1007.7	W	12	-	30.6	18.7
23	Bordeaux	1016.8	WSW	3	-	13.9	11.8	1016.1	SW	6	8	18.2	14.7
24	Rome	1011.2	ENE	3	-	23.1	22.5	1010.1	S	10	0	30.9	20.7
25	Ajaccio	1011.1	NE	5	-	22.5	15.8	1009.3	SW	8	-	29.3	21.3
26	Barcelona	1012.2	E	15	3	25.8	20.8	1010.0	SE	6	5	26.5	16.2
27	Majorca	1010.8	NNE	3	7	26.0	23.3	1008.7	SW	14	2	30.4	22.6
28	Madrid	1009.2	W	6	0	24.1	4.6	1007.2	SW	7	4	26.8	10.3
29	Lisbon	1018.6	NNW	10	-	18.8	14.3	1020.1	N	7	-	22.7	9.5
30	Athens	1007.5	N	1	-	27.6	18.5	1006.7	S	6	2	39.0	13.7
31	Malta	1011.9	SW	10	0	27.3	21.7	1011.1	NNE	5	0	35.4	22.2
32	Gibraltar	1015.1	SSW	13	0	24.3	14.8	1015.3	W	21	1	24.8	13.5

Daily Weather Summary for Saturday 31 July 2021

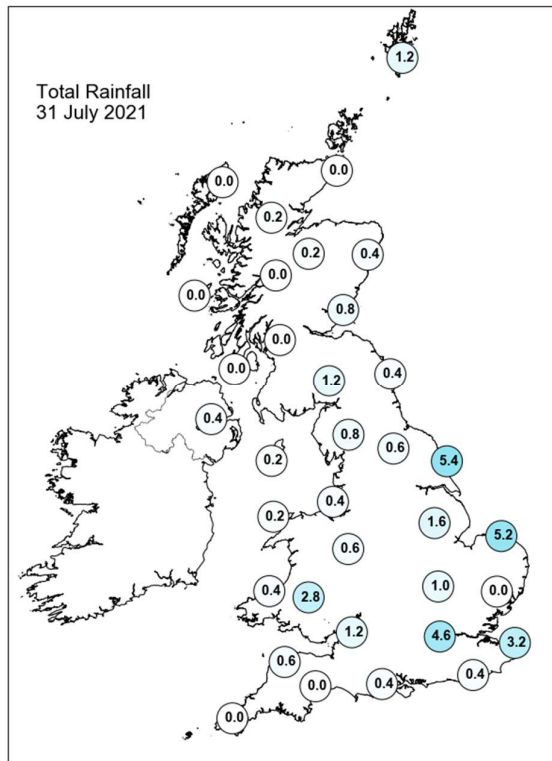
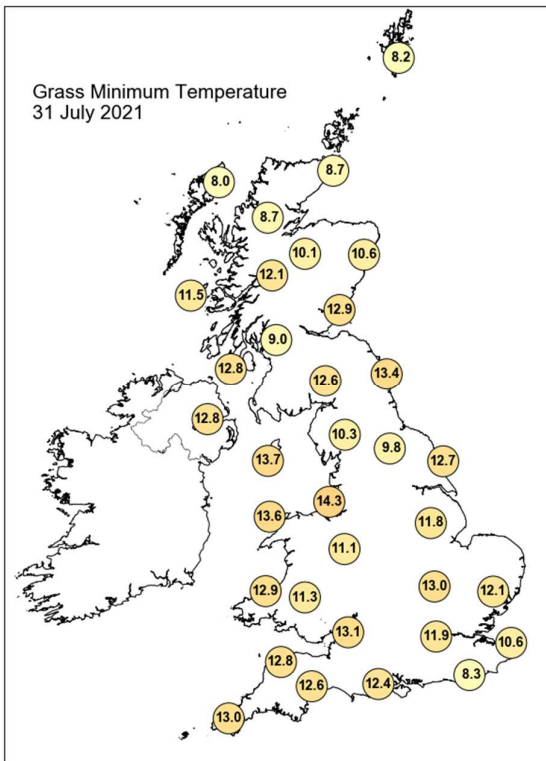
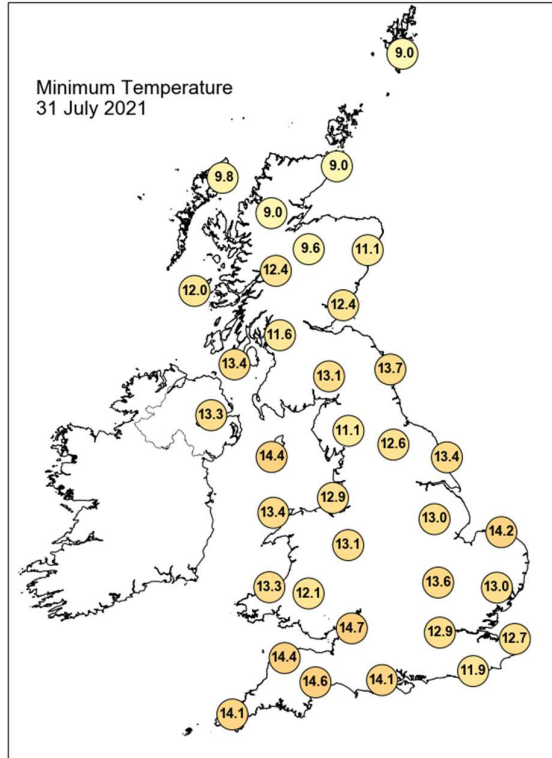
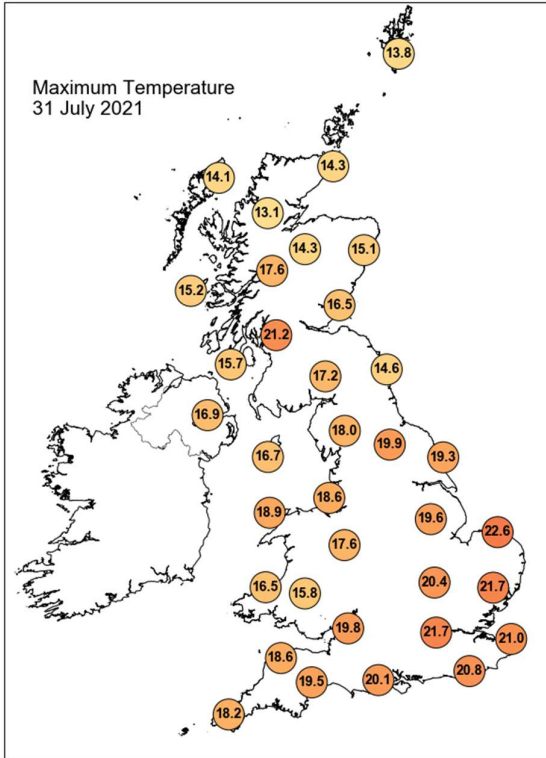

Daily Weather Summary for Saturday 31 July 2021

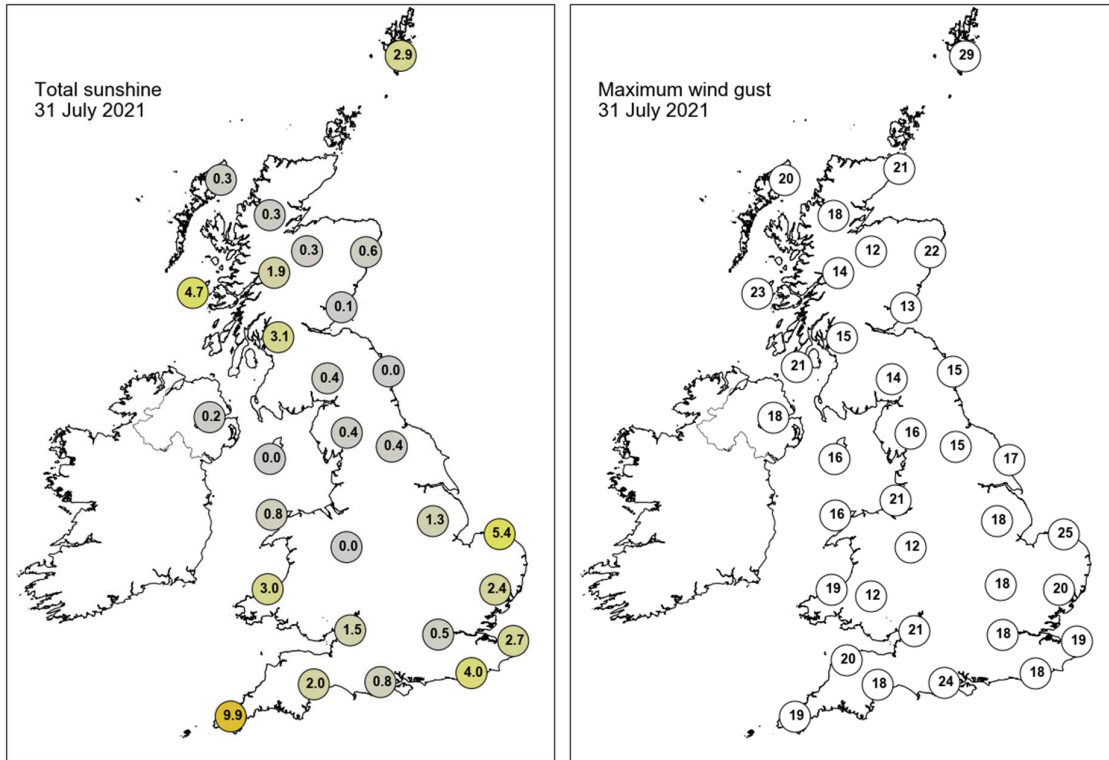

None of the selected stations observed a day of sleet or snow falling or non-zero snow depth at 0900 UTC.

Guidance Notes

UTC = Universal Coordinated Time. For the UK UTC is the same as GMT (Greenwich Mean Time).

National boundaries shown on the European station map are for illustrative purposes only.

Daily extremes

- Daily extremes have been manually confirmed by Met Office Observations Quality Management as valid observations from the live database at the time of checking. However, more extreme values may still be possible if they occur after the time of production.
- Mountain stations above 500 masl are excluded from lowest temperatures, highest gust speeds and greatest snow depths at 0900 UTC. This is because they are not considered representative of low level areas.
- Counties quoted against each station are based on historical county boundaries pre-1974 and may not reflect current administrative boundaries.

Analysis charts and satellite imagery

- The satellite imagery is infra-red imagery from the geostationary MSG satellite.
- The rainfall image is derived from satellite data from MSG and rain-radar data. This represents a snapshot of instantaneous rain-rates at 0000 UTC and 1200 UTC and so does not necessarily reflect daily accumulations in the rainfall station map.
- Any analysis charts or satellite images which are unavailable will be displayed as white space.

Station maps

- The UK maps show station data for the same set of stations presented UK data table. These stations are selected to provide good spatial coverage across the UK; they represent only a fraction of the overall UK observing network.
- Wind speed maps show wind speed in Kt and direction both averaged over the hour up to the time of observation. 1 Kt = 1.151 mph.

Hourly station data

- The data tables provide spot hourly observations from synoptic messages at 0000 and 1200 UTC. Missing data are denoted by '-'.

- Pressures are mean sea level pressure in hPa.
- For UK stations, Gibraltar and Jersey, the wind speeds and directions are both averaged over the hour up to the time of observation. However, for European stations wind speeds and directions are both averaged over a 10-minute period up to the time of observation.
- Wind speeds are in Kt. Wind directions are stored in the database every 10 degrees and have been converted to the nearest point of the compass. These give the direction the wind is blowing from, not to.
- Cloud amounts are in Oktas from 0 (clear) to 8 (overcast). 9 indicates sky obscured (eg by fog).
- Air temperature and dew point temperature are in Celsius.

Temperature maps

- Daily maximum, minimum and grass minimum temperatures are in Celsius.
- The period for the daily maximum temperature on day D is defined from 0900 UTC day D to 0900 UTC day D+1.
- The period for the daily minimum and grass minimum temperatures on day D is defined as 0900 UTC day D-1 to 0900 UTC day D.
- On any given day D the minimum will typically occur in the early hours of the morning and the maximum in early afternoon.

Rainfall, sunshine and max gust speed maps

- Daily rainfall is in mm from 0900 UTC day D to 0900 UTC day D+1.
- Daily sunshine is in hours from Kipp and Zonen CSD1 automatic sunshine records. Bright sunshine is defined as exceeding 120 W/m².
- Max gust speeds are the daily max gust in Kt from 0000-0000 UTC

Snow maps

- The day of snow falling map displays data from present weather sensors, showing stations which have recorded sleet or snow falling at any point in the day (0000-0000 UTC).
- The snow lying map shows level snow depth as recorded by the automatic snow depth sensors at 0900 UTC. These snow depth sensors do not record snow depth if this is less than 1 cm.
- Snow depth sensors are normally operational from October to April, in the event of snow falling outside this period data availability may be limited.
- Snow maps will only be displayed if one or more of the selected stations on that date have recorded either snow falling or non-zero snow depths. If snow maps are not

displayed it is still possible that other stations in the network have recorded a day of sleet or snow falling or non-zero snow depth.