



**Monthly weather summary collated 11 February 2021 at 03:03 am**

Product designed by the Met Office National Climate Information Centre (NCIC) in collaboration with The National Meteorological Library and Archive (NMLA).

Met Office and the Met Office logo are registered trademarks. © Crown copyright 2020

## Daily Weather Summaries for January 2021

**If you have any questions or feedback about this product or wish to obtain further data please contact the Met Office.**

This document contains daily weather summaries for each day of January 2021. The Met Office National Meteorological Library and Archive holds a continuous record of daily weather summaries or daily weather reports from 1860, and these daily weather summaries form a continuation of that series.

The purpose of each summary is to provide an overview of the weather conditions across the UK on that day, with the historical emphasis mainly based on observations from surface network of weather stations, although the format has varied over the decades. While the emphasis remains on observations from the surface network, the current daily weather summaries supplement these by including satellite and rain-radar imagery to provide a more complete overview. The current format of the daily weather summaries is as follows:

1. Text summary of the main characteristics of the weather during the day, written by an operational meteorologist in the Met Office operations centre.
2. Table of daily extremes for the UK for key climate variables including temperature, rainfall, sunshine and gust speeds.
3. Overview of the synoptic situation at 00 and 12 UTC comprising: analysis charts showing the surface pressure pattern and associated weather fronts; North Atlantic and European infra-red satellite images showing cloud-cover; combined infra-red and rain-radar images of the UK; maps of wind speed and direction at 00 and 12 UTC; observations of pressure, wind speed and direction, cloud cover, air and dewpoint temperature at selected UK and European stations in data tables.
4. UK maps of key climate variables from observing stations including maximum, minimum and grass minimum temperature, rainfall, sunshine, gust speed and snow.
5. Further guidance notes

If you spot any data errors or omissions in this product please contact the Met Office.

Monthly summary collated 11/02/2021 03:03 Product designed by the Met Office National Climate Information Centre working with the Library and Archive.

Met Office Crown Copyright



**Station Network Maps**

This issue of the daily weather summary provides data for the following UK and European locations (Reykjavic (5) also included):

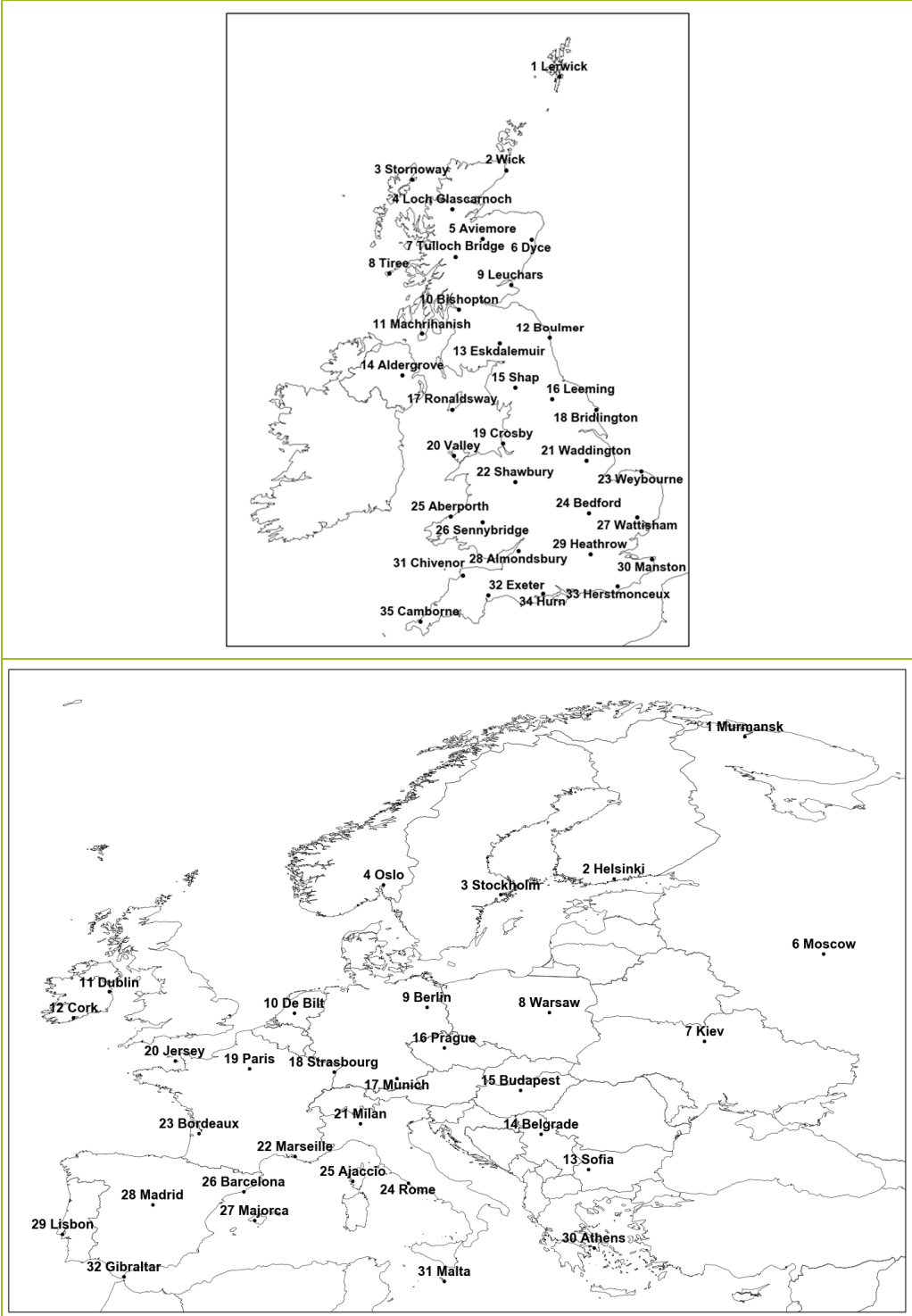

## Daily Weather Summary for Friday 01 January 2021

This day's summary created 08/01/2021 03:00

### Summary of the UK Weather for Friday 01 January 2021

During the night, a band of cloud edged its way southwards across northern England, bringing some outbreaks of rain and sleet. There were some light scattered showers in northern Scotland, Northern Ireland, North Wales and over the West Midlands. Elsewhere across the UK it was a dry night with clear spells allowing for widespread fog patches, with freezing fog, some ice and a locally severe frost forming across the south of England. New Year's Day saw cloud and patchy rain, with some sleet move south across England and Wales, with frost and fog only slowly lifting. Wintry showers affected northern Scotland and Northern Ireland. Although most of the UK was covered with clouds, there were intermittent breaks of sunny spells especially for western areas. There were clear spells and a few wintry showers across northern and western areas during the evening, whilst further south it was cloudier with further patchy rain and local sleet. Some ice developed on the roads and pavements. A frost soon returned in the clearer areas.

### Daily Extremes

<i>Highest Maximum</i>	<b>8.2°C</b> Scilly: St Marys Airport (Isles Of Scilly, 31mAMSL)
<i>Lowest Maximum</i>	<b>0.9°C</b> Dawyck Botanic Garden (Peebleshire, 183mAMSL)
<i>Highest Minimum</i>	<b>5.6°C</b> Giants Causeway (Antrim, 80mAMSL)
<i>Lowest Minimum</i>	<b>-7.3°C</b> Larkhill (Wiltshire, 132mAMSL)
<i>Lowest Grass Minimum</i>	<b>-11.8°C</b> South Newington (Oxfordshire, 105mAMSL)
<i>Most Rainfall</i>	<b>14.8mm</b> Sandsend (North Yorkshire, 121mAMSL)
<i>Most Sunshine</i>	<b>6.2hr</b> Katesbridge (Down, 91mAMSL) also Baintown (Fife, 123mAMSL)
<i>Highest Gust</i>	<b>33Kt 38mph</b> Orlock Head (Down, 35mAMSL) also Loftus (Cleveland, 158mAMSL)
<i>Highest Gust (mountain)</i>	<b>48Kt 55mph</b> Cairnwell (Aberdeenshire, 928mAMSL)
<i>Greatest Snow Depth at 0900 UTC</i>	<b>11cm</b> Loch Glascarnoch (Ross & Cromarty, 269mAMSL)

mAMSL refers to station elevation in metres above mean sea level

## Daily Weather Summary for Friday 01 January 2021

### North Atlantic and Europe analysis charts and satellite images at 0000 UTC

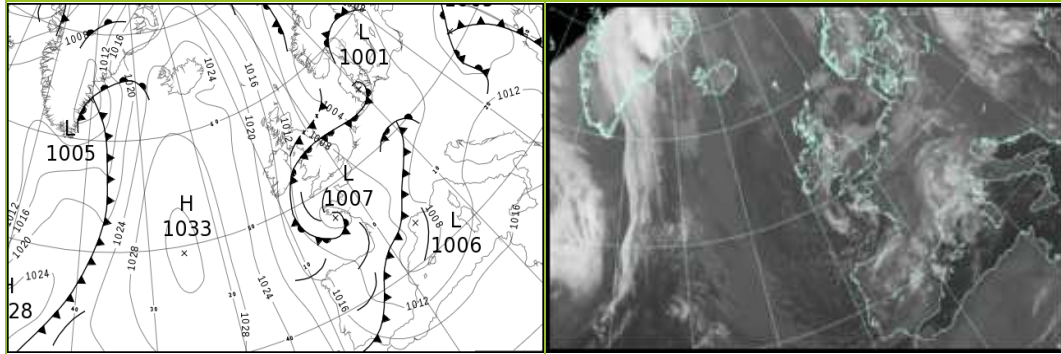

### North Atlantic and Europe analysis charts and satellite images at 1200 UTC

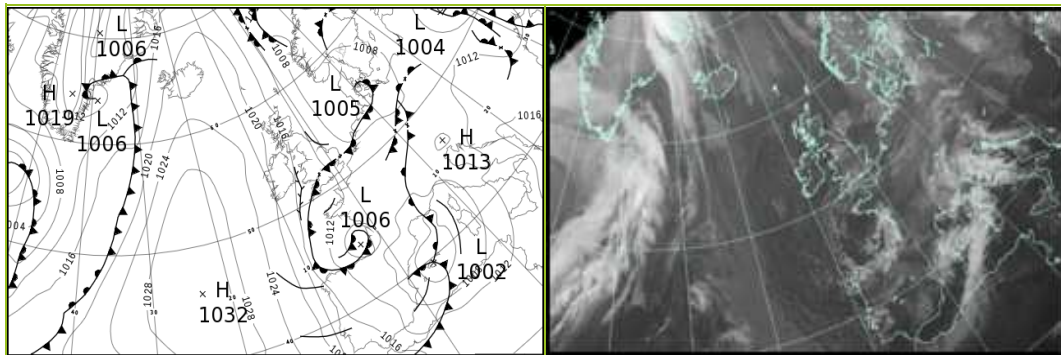

All satellite imagery copyright Met Office and EUMETSAT (European Organisation for the Exploitation of Meteorological Satellites). These show infra-red images from the geostationary MSG satellite. The rainfall rates are derived from both rain-radar and satellite data.

## Daily Weather Summary for Friday 01 January 2021

UK satellite and rain-radar precipitation rates at (L) 0000 and (R) 1200 UTC

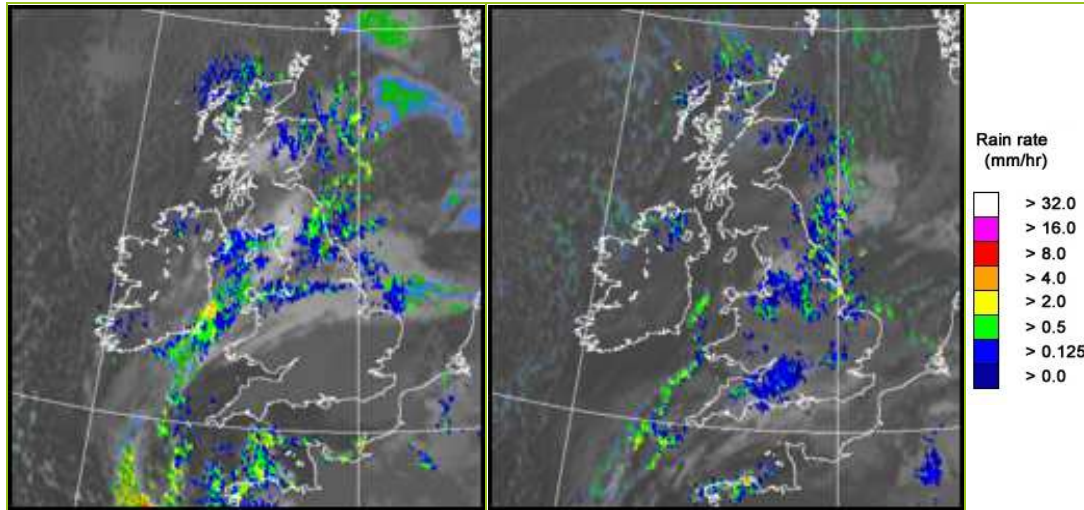

UK wind speed and direction at (L) 0000 and (R) 1200 UTC

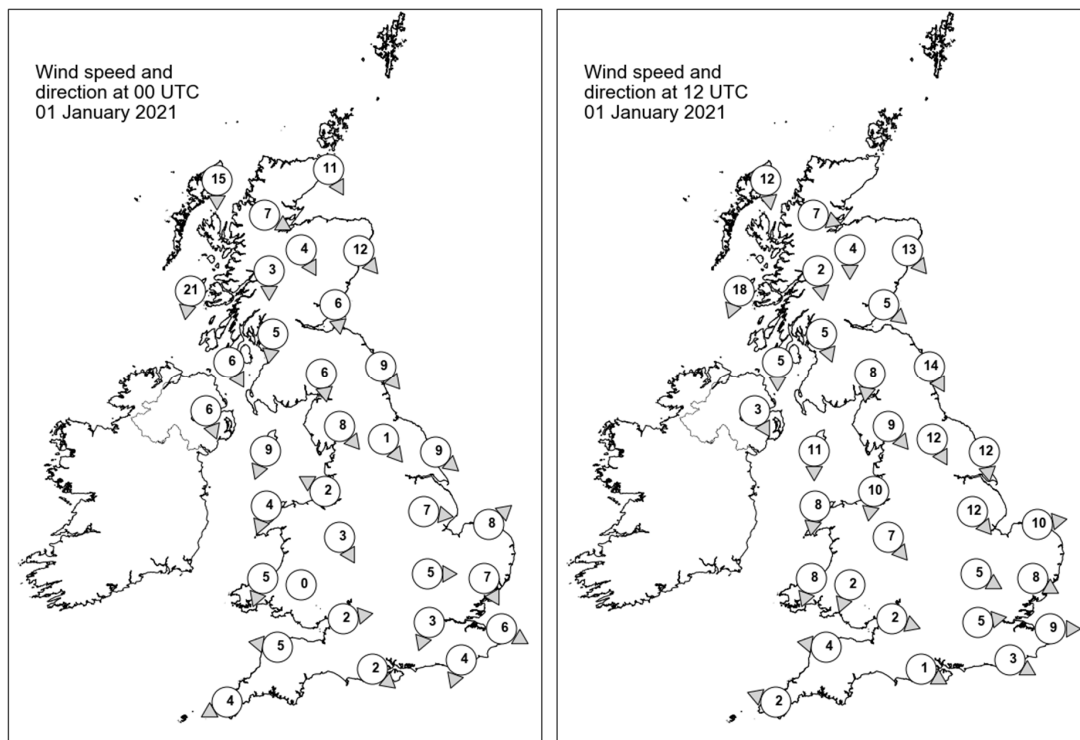



## Daily Weather Summary for Friday 01 January 2021

### Selected UK readings at (L) 0000 and (R) 1200 UTC

STATIONS		0000 UTC						1200 UTC					
NO	SITE	PRESS	WDIR	WSPD	CLOUD	TEMP	TDEW	PRESS	WDIR	WSPD	CLOUD	TEMP	TDEW
1	Lerwick	1010.8	-	-	5	3.5	3.2	1012.5	-	-	2	3.7	3.5
2	Wick	1012.5	NNW	11	6	3.0	1.9	1014.6	-	-	2	4.6	2.7
3	Stornoway	1016.2	N	15	2	4.6	2.4	1018.8	N	12	0	3.6	0.0
4	Loch Glascarnoch	1015.6	WNW	7	7	0.8	-0.7	1018.3	WNW	7	8	0.5	0.0
5	Aviemore	1013.8	NNW	4	7	1.8	0.8	1016.9	N	4	8	1.7	0.2
6	Dyce	1010.8	NW	12	2	4.1	1.9	1014.0	NW	13	7	4.2	2.4
7	Tulloch Bridge	1015.3	N	3	7	1.8	-0.1	1018.5	N	2	7	1.7	-0.3
8	Tiree	1015.6	N	21	7	6.5	2.7	1018.9	NNE	18	2	5.6	-0.8
9	Leuchars	1011.6	N	6	8	3.8	0.6	1014.8	NW	5	0	4.4	0.0
10	Bishopton	1012.9	N	5	1	3.0	-0.5	1016.3	NNW	5	0	4.3	0.1
11	Machrihanish	1013.6	NNW	6	7	4.4	1.1	1017.0	N	5	0	5.2	1.9
12	Boulmer	1008.8	NW	9	7	5.5	4.3	1012.7	NNW	14	6	5.9	3.1
13	Eskdalemuir	1011.3	N	6	8	2.6	0.9	1015.1	N	8	0	2.8	-0.6
14	Aldergrove	1013.8	NNW	6	8	3.0	1.9	1017.5	NNW	3	0	4.3	1.7
15	Shap	1010.4	NW	8	8	1.4	0.9	1014.4	NW	9	8	2.2	0.3
16	Leeming	1008.8	NW	1	7	-0.7	-1.2	1012.4	NNW	12	8	4.2	2.4
17	Ronaldsway	1011.1	NNE	9	7	5.5	2.5	1015.6	N	11	0	6.1	0.9
18	Bridlington	1006.8	NW	9	6	1.5	0.4	1009.7	N	12	7	5.9	4.2
19	Crosby	1009.9	ESE	2	8	0.9	0.9	1014.1	N	10	8	5.4	3.4
20	Valley	1010.4	NNE	4	8	3.0	2.3	1015.1	N	8	1	6.5	2.9
21	Waddington	1008.5	W	7	8	-1.3	-2.2	1010.8	NW	12	8	3.1	1.9
22	Shawbury	1010.1	NNW	3	8	-0.2	-0.5	1013.5	NW	7	7	4.0	2.1
23	Weybourne	1007.3	SW	8	8	-0.4	-0.6	1009.1	W	10	7	4.5	4.0
24	Bedford	1009.1	W	5	3	-4.0	-4.3	1011.1	WNW	5	8	2.8	2.8
25	Aberporth	1010.6	NNE	5	8	2.2	1.0	1014.6	NNE	8	8	5.4	3.5
26	Sennybridge	1011.4	-	0	7	-5.5	-5.8	1014.1	NNE	2	8	2.2	2.2
27	Wattisham	1008.3	NNW	7	8	-0.1	-0.3	1010.2	WNW	8	9	1.1	1.1
28	Almondsbury	1010.1	W	2	0	-4.6	-5.1	1013.2	WNW	2	8	2.1	1.5
29	Heathrow	1009.3	NNE	3	8	0.5	-0.5	1011.9	W	5	8	0.9	-0.4
30	Manston	1008.3	WNW	6	8	0.4	-0.5	1010.8	W	9	8	0.8	0.2
31	Chivenor	1010.1	E	5	-	-2.4	-2.6	1013.9	E	4	-	-0.2	-0.7
32	Exeter	1009.7	-	-	9	-3.3	-3.5	1013.4	-	-	8	-0.7	-0.9
33	Herstmonceux	1008.8	NNE	4	8	-0.2	-1.3	1011.5	WNW	3	8	1.0	-0.4
34	Hurn	1009.4	NW	2	0	-4.9	-5.4	1012.6	WNW	1	8	-0.8	-1.1
35	Camborne	1009.9	ENE	4	3	0.5	0.0	1013.9	ESE	2	7	4.7	2.5

## Daily Weather Summary for Friday 01 January 2021

### Selected European readings at (L) 0000 and (R) 1200 UTC

STATIONS		0000 UTC						1200 UTC					
NO	SITE	PRESS	WDIR	WSPD	CLOUD	TEMP	TDEW	PRESS	WDIR	WSPD	CLOUD	TEMP	TDEW
1	Murmansk	1021.7	E	6	7	-5.9	-8.6	1018.9	WSW	2	7	-6.1	-8.3
2	Helsinki	1010.1	W	2	9	-0.5	-0.5	1012.8	SSW	4	8	2.2	1.2
3	Stockholm	1007.2	SSE	2	-	2.4	2.2	1009.9	ESE	2	-	1.7	1.7
4	Oslo	-	-	-	-	-	-	-	-	-	-	-	-
5	Reykjavik	-	-	-	8	-	-	1022.2	E	5	2	-2.5	-4.5
6	Moscow	1019.2	SSE	4	8	-1.0	-1.9	1017.7	SE	2	8	0.0	-0.6
7	Kiev	1009.1	SE	2	9	5.3	5.3	1007.7	SW	2	8	8.4	7.6
8	Warsaw	1009.7	W	2	8	0.9	0.0	1011.1	SSE	6	8	-0.7	-1.4
9	Berlin	-	-	-	-	-	-	-	-	-	-	-	-
10	De Bilt	1005.8	SW	2	7	-2.1	-2.1	1008.2	SSW	2	8	5.0	3.1
11	Dublin	1012.6	N	14	7	4.6	2.4	1017.1	NW	10	1	3.6	1.8
12	Cork	1014.6	NNW	14	3	3.2	1.0	1018.8	NW	12	3	3.8	1.8
13	Sofia	1013.2	WSW	8	5	3.1	1.6	1014.6	E	2	2	9.1	1.9
14	Belgrade	1012.5	W	2	3	3.4	2.0	1014.2	SSE	4	2	11.6	0.1
15	Budapest	1009.7	WSW	4	-	0.3	0.0	1012.3	SE	4	-	3.4	1.4
16	Prague	1007.8	S	2	-	-1.5	-4.4	1009.1	N	2	7	2.1	-2.9
17	Munich	1007.3	SSW	4	3	0.1	-4.5	1008.5	NW	2	8	3.0	-1.6
18	Strasbourg	1005.7	SW	1	8	2.1	1.4	1009.5	ESE	2	8	3.9	1.9
19	Paris	1008.1	W	3	1	-0.4	-1.0	1011.1	NE	2	7	3.8	1.0
20	Jersey	1008.3	ESE	6	0	2.0	-2.1	1012.1	ENE	8	2	5.8	1.3
21	Milan	1010.6	W	1	5	1.2	0.8	1009.8	N	4	5	1.3	1.0
22	Marseille	1005.5	ENE	14	8	7.6	5.6	1004.5	NW	12	8	7.6	5.4
23	Bordeaux	1009.3	W	3	8	1.7	1.6	1007.3	SE	8	8	4.0	3.4
24	Rome	1013.3	E	5	-	4.0	3.6	1010.0	ESE	10	5	10.7	9.1
25	Ajaccio	1011.2	ESE	4	8	7.6	6.4	1007.1	NE	7	8	7.7	6.0
26	Barcelona	1006.8	N	5	7	8.2	2.9	1004.5	NNW	8	7	7.2	4.7
27	Majorca	1008.4	WSW	17	5	12.5	5.2	1002.5	SE	2	6	12.1	7.6
28	Madrid	1010.4	SE	4	7	3.3	1.9	1010.6	WSW	9	4	6.7	-2.0
29	Lisbon	1017.9	-	-	-	9.6	6.7	1018.0	-	-	-	8.1	6.2
30	Athens	1014.5	SW	6	-	13.1	7.3	1016.8	W	3	1	16.2	6.0
31	Malta	1017.4	W	5	2	9.8	5.8	1015.3	S	10	3	15.9	7.3
32	Gibraltar	1016.6	SW	11	7	12.6	9.9	1016.5	WNW	20	1	12.5	4.5

## Daily Weather Summary for Friday 01 January 2021

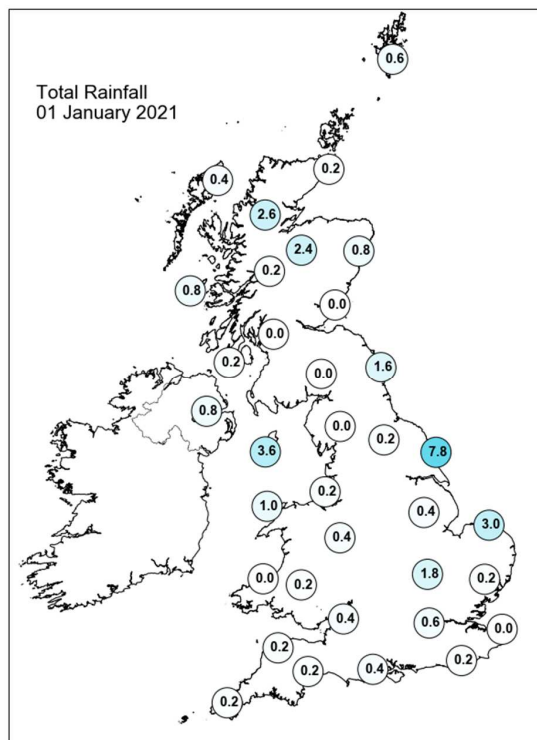
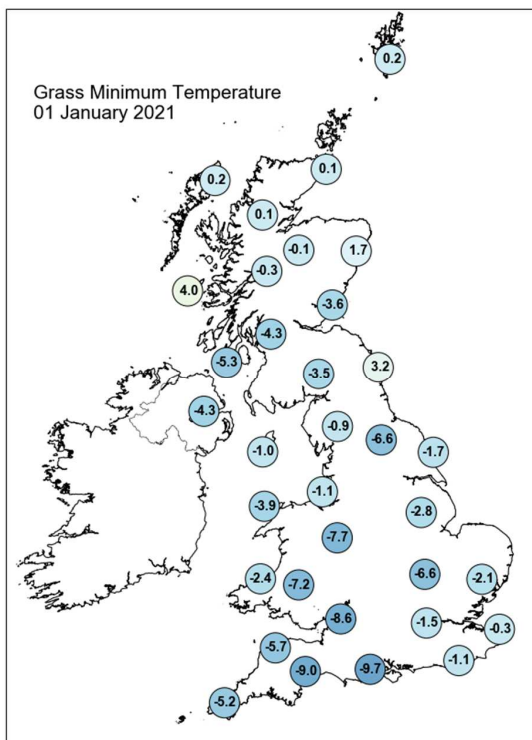
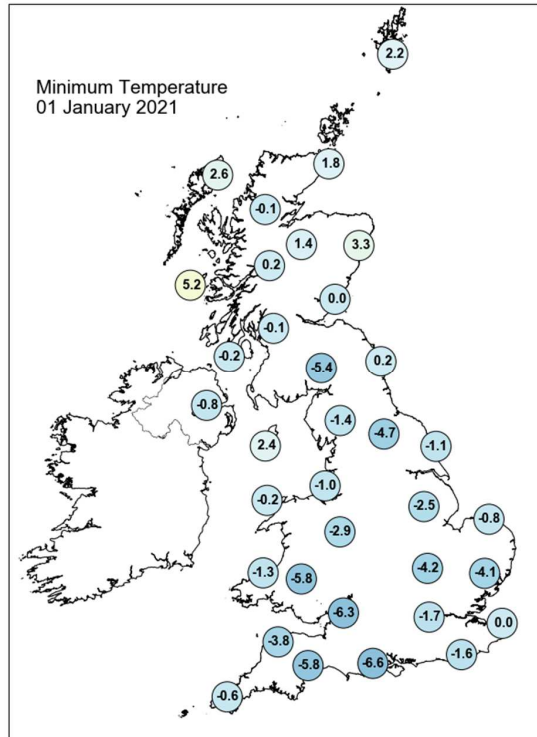
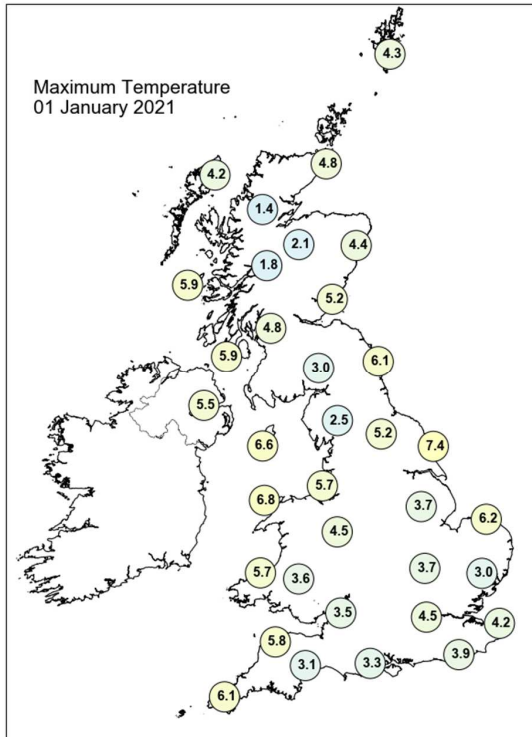

## Daily Weather Summary for Friday 01 January 2021

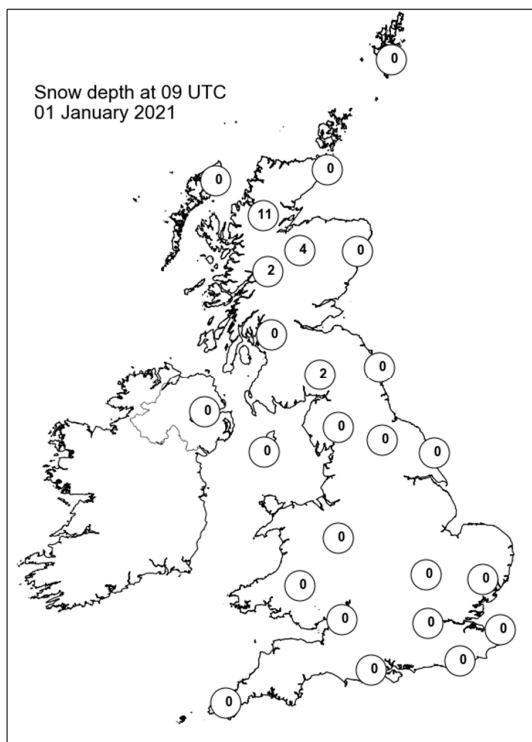
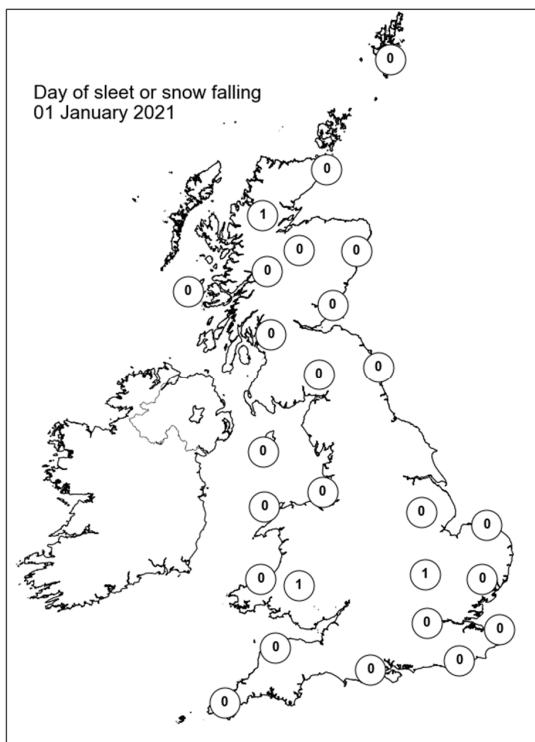
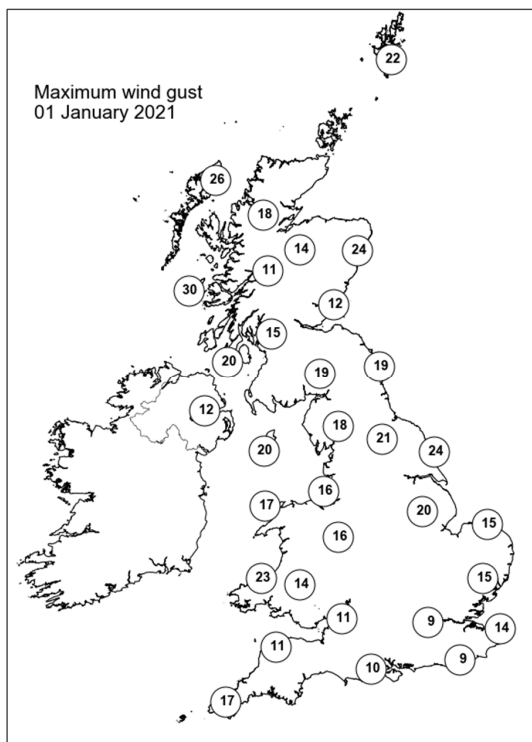
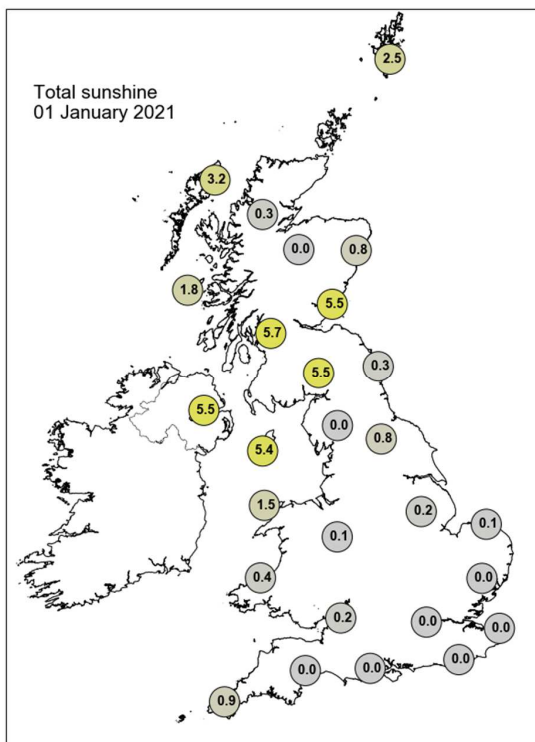



## Daily Weather Summary for Saturday 02 January 2021

This day's summary created 09/01/2021 03:00

### Summary of the UK Weather for Saturday 02 January 2021

The night was clear and dry for most of the UK. There was a band of cloud over the south, with precipitation in the southeast, which eased as the night progressed. There was also scattered precipitation in the north of Scotland, where it often fell as snow, and Northern Ireland, both of which moved southeast, spreading to south Scotland and western Wales. Generally cold, with overnight frost and patches of freezing fog. Into the daytime the showers over Scotland and Wales began to develop further, becoming more widespread as they spread southwards - giving showers over most of Wales in the morning that spread into the south west during the afternoon as well as more scattered showers in the north of England and southern Scotland. Some of these fell as snow, particularly over Wales and northern England. Then into the daytime showers began to dissipate, though some more organised showers of snow and sleet continued to fall across southern Wales and the West Midlands. Towards the later hours, some scattered showers began to approach the eastern coast, moving southwest. Skies were generally clear away from any showers, with the south west being an exception with cloudy skies through the day. Light winds generally across the UK. Another cold day, with temperatures remaining below average.

### Daily Extremes

<i>Highest Maximum</i>	<b>7.7°C</b> Scilly: St Marys Airport (Isles Of Scilly, 31mAMSL)
<i>Lowest Maximum</i>	<b>0.0°C</b> Drumalbin (Lanarkshire, 245mAMSL)
<i>Highest Minimum</i>	<b>5.5°C</b> Scilly: St Marys Airport (Isles Of Scilly, 31mAMSL)
<i>Lowest Minimum</i>	<b>-8.6°C</b> Dawyck Botanic Garden (Peebleshire, 183mAMSL)
<i>Lowest Grass Minimum</i>	<b>-11.6°C</b> Eskdalemuir (Dumfriesshire, 236mAMSL)
<i>Most Rainfall</i>	<b>27.1mm</b> Carlton-in-cleveland (Cleveland, 103mAMSL)
<i>Most Sunshine</i>	<b>6.2hr</b> Dundrennan (Kirkcudbrightshire, 113mAMSL)
<i>Highest Gust</i>	<b>33Kt 38mph</b> Aberdaron (Gwynedd, 86mAMSL)
<i>Highest Gust (mountain)</i>	<b>53Kt 61mph</b> Cairngorm Summit (Inverness-shire, 1237mAMSL)
<i>Greatest Snow Depth at 0900 UTC</i>	<b>13cm</b> Loch Glascarnoch (Ross & Cromarty, 269mAMSL)

mAMSL refers to station elevation in metres above mean sea level

## Daily Weather Summary for Saturday 02 January 2021

### North Atlantic and Europe analysis charts and satellite images at 0000 UTC

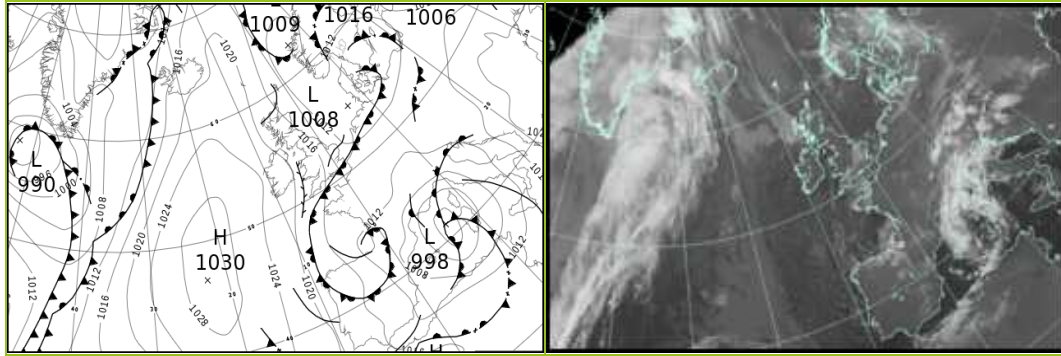

### North Atlantic and Europe analysis charts and satellite images at 1200 UTC

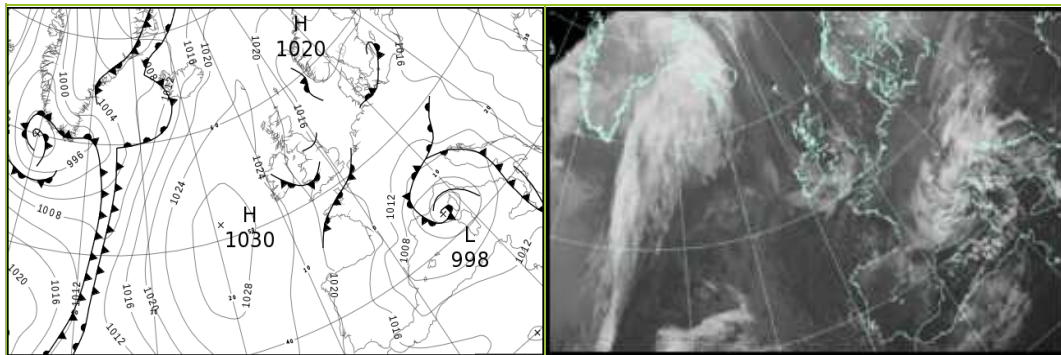

All satellite imagery copyright Met Office and EUMETSAT (European Organisation for the Exploitation of Meteorological Satellites). These show infra-red images from the geostationary MSG satellite. The rainfall rates are derived from both rain-radar and satellite data.

## Daily Weather Summary for Saturday 02 January 2021

UK satellite and rain-radar precipitation rates at (L) 0000 and (R) 1200 UTC

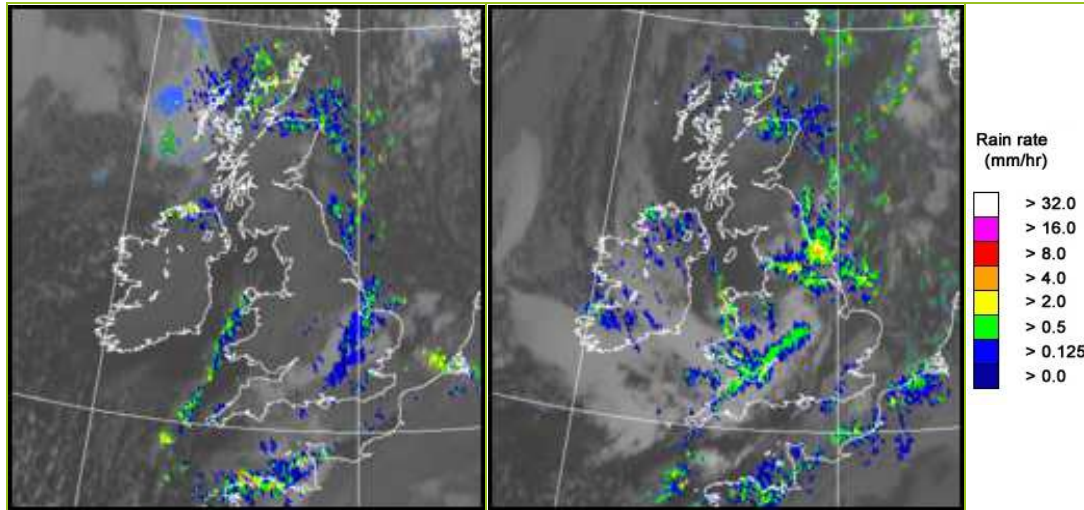

UK wind speed and direction at (L) 0000 and (R) 1200 UTC

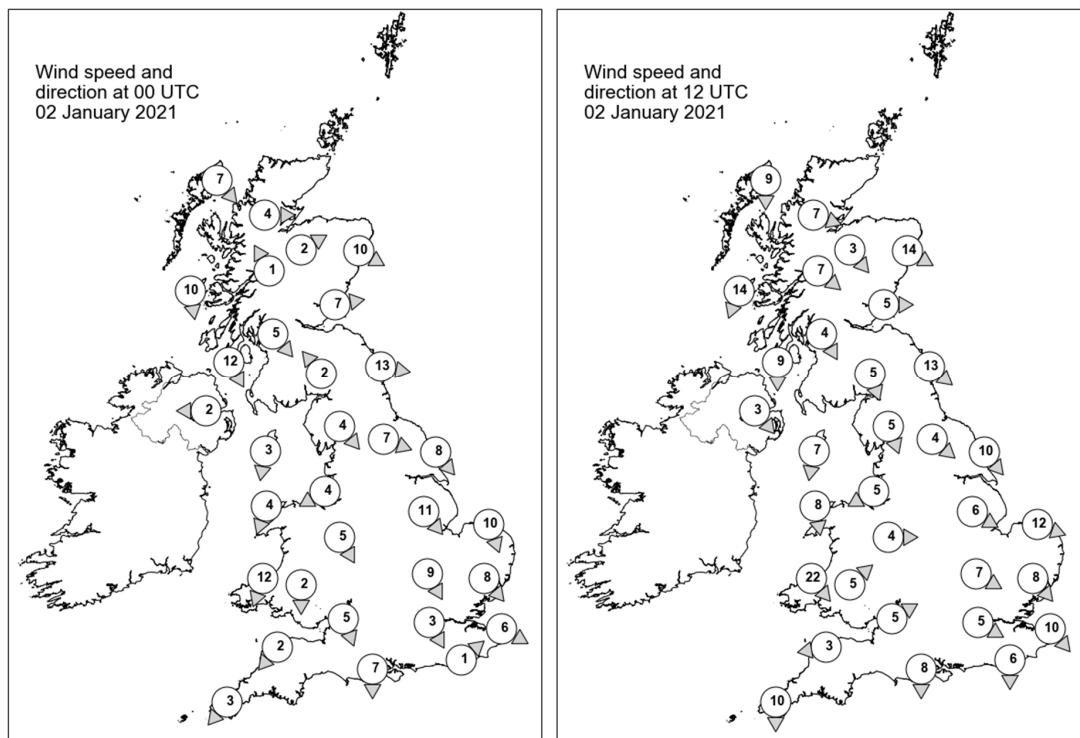

## Daily Weather Summary for Saturday 02 January 2021

### Selected UK readings at (L) 0000 and (R) 1200 UTC

STATIONS		0000 UTC						1200 UTC					
NO	SITE	PRESS	WDIR	WSPD	CLOUD	TEMP	TDEW	PRESS	WDIR	WSPD	CLOUD	TEMP	TDEW
1	Lerwick	1013.4	-	-	1	1.4	1.1	1018.0	-	-	7	3.0	2.8
2	Wick	1015.5	-	-	7	0.7	0.0	1019.8	-	-	0	2.6	2.0
3	Stornoway	1018.2	NW	7	6	1.1	0.0	1022.5	N	9	0	2.6	-0.7
4	Loch Glascarnoch	1018.1	W	4	8	-0.4	-0.5	1022.3	WNW	7	7	-1.0	-1.4
5	Aviemore	1017.5	WSW	2	8	-1.0	-2.0	1020.7	NW	3	8	1.0	-0.9
6	Dyce	1015.5	WNW	10	2	1.3	-0.7	1018.6	WNW	14	1	2.3	0.7
7	Tulloch Bridge	1018.9	SSE	1	8	-1.8	-2.2	1022.0	NW	7	8	1.3	-2.0
8	Tiree	1019.0	N	10	8	4.0	0.2	1021.9	NNE	14	1	4.9	0.9
9	Leuchars	1016.1	W	7	8	0.8	-2.4	1018.9	W	5	0	2.4	-1.8
10	Bishopton	1017.6	NW	5	0	-1.3	-3.2	1019.9	NNW	4	0	2.5	-0.9
11	Machrihanish	1018.4	NNW	12	3	3.8	0.5	1020.1	N	9	0	4.3	-0.5
12	Boulmer	1015.6	W	13	8	2.9	-0.8	1016.9	NW	13	5	2.9	0.8
13	Eskdalemuir	1017.8	SE	2	0	-3.9	-4.4	1018.9	NNW	5	0	0.8	-1.6
14	Aldergrove	1020.0	E	2	8	0.2	-0.1	1020.5	NW	3	0	3.2	2.6
15	Shap	1017.6	NW	4	0	-1.2	-2.6	1018.4	NNW	5	8	-0.6	-1.9
16	Leeming	1016.1	WNW	7	7	1.9	-0.4	1016.8	NW	4	7	0.7	0.3
17	Ronaldsway	1018.3	N	3	1	2.5	0.0	1018.6	N	7	1	4.4	-0.2
18	Bridlington	1013.8	NW	8	4	4.7	3.5	1014.4	NW	10	6	3.5	2.4
19	Crosby	1017.7	ENE	4	8	1.9	-0.1	1017.3	ENE	5	0	2.6	0.7
20	Valley	1018.4	NNE	4	1	-0.4	-2.0	1018.1	N	8	2	3.8	1.6
21	Waddington	1015.3	NW	11	8	2.1	0.1	1016.0	WNW	6	7	1.5	-1.8
22	Shawbury	1017.6	NNW	5	8	1.1	-0.5	1017.0	W	4	7	1.5	0.6
23	Weybourne	1012.9	NNW	10	8	5.8	4.5	1014.6	WNW	12	7	4.2	2.6
24	Bedford	1014.8	NNW	9	7	3.1	2.4	1016.2	WNW	7	0	2.9	0.1
25	Aberporth	1018.1	NNE	12	2	4.5	0.9	1017.6	NW	22	8	5.5	3.4
26	Sennybridge	1018.4	N	2	0	-0.8	-2.0	1018.1	SW	5	8	-0.5	-0.5
27	Wattisham	1013.5	NW	8	9	2.8	2.8	1015.2	NW	8	8	2.0	0.8
28	Almondsbury	1016.7	NNW	5	8	2.7	0.7	1017.5	WSW	5	7	3.1	0.3
29	Heathrow	1014.8	NNW	3	8	4.3	3.0	1016.2	WNW	5	1	3.8	1.2
30	Manston	1013.3	WNW	6	7	3.7	3.6	1015.2	NW	10	8	3.8	2.9
31	Chivenor	1017.3	NE	2	-	3.8	1.9	1018.8	E	3	-	3.3	2.8
32	Exeter	1016.6	-	-	8	2.6	2.1	1018.5	-	-	7	3.2	0.9
33	Herstmonceux	1014.0	SW	1	8	2.0	1.9	1015.5	N	6	8	4.2	2.6
34	Hurn	1015.6	N	7	8	3.2	2.4	1017.2	N	8	1	4.6	0.9
35	Camborne	1017.6	NE	3	7	3.3	1.5	1020.2	N	10	7	6.3	0.0



## Daily Weather Summary for Saturday 02 January 2021

### Selected European readings at (L) 0000 and (R) 1200 UTC

STATIONS		0000 UTC						1200 UTC					
NO	SITE	PRESS	WDIR	WSPD	CLOUD	TEMP	TDEW	PRESS	WDIR	WSPD	CLOUD	TEMP	TDEW
1	Murmansk	1019.3	SSE	2	8	-4.8	-7.8	1020.9	S	4	8	-3.8	-6.6
2	Helsinki	1013.0	NNE	8	8	0.3	0.0	1013.3	NNW	10	8	-0.9	-2.3
3	Stockholm	1011.6	ESE	8	-	1.8	1.3	1016.1	N	2	-	1.8	1.4
4	Oslo	-	-	-	-	-	-	-	-	-	-	-	-
5	Reykjavik	1017.7	E	7	7	2.6	0.2	1013.5	SE	16	8	4.6	1.6
6	Moscow	1016.7	SSE	4	8	0.0	-0.4	1017.1	SSE	2	8	-0.2	-1.0
7	Kiev	1016.6	W	4	8	3.4	0.8	1023.6	SSW	4	0	5.4	0.8
8	Warsaw	1014.5	SSW	2	8	-0.2	-1.3	1017.4	ESE	6	8	0.8	-0.7
9	Berlin	-	-	-	-	-	-	-	-	-	-	-	-
10	De Bilt	1011.3	SW	6	8	4.5	3.5	1013.5	SSW	4	8	3.7	3.4
11	Dublin	1020.6	WNW	12	1	-1.1	-2.2	1020.3	WNW	12	6	2.0	1.4
12	Cork	1022.1	NNW	8	2	0.9	0.2	1023.2	NW	12	7	2.8	0.5
13	Sofia	1022.0	-	0	0	0.5	-1.7	1021.4	E	4	1	7.0	0.0
14	Belgrade	1016.6	SE	4	1	6.7	0.9	1015.7	SE	12	3	12.1	1.8
15	Budapest	1016.3	E	2	-	2.3	1.6	1016.7	E	6	-	5.6	1.3
16	Prague	1013.9	SE	2	-	-1.9	-2.9	1014.9	W	2	8	-0.8	-2.6
17	Munich	1011.9	NE	2	8	0.6	-1.3	1012.0	NNE	6	7	-0.5	-3.2
18	Strasbourg	1012.6	N	6	8	1.6	0.6	1012.8	N	10	8	2.8	1.2
19	Paris	1014.6	WNW	3	5	-0.3	-1.3	1015.1	NNW	4	3	3.6	0.3
20	Jersey	1014.6	ENE	4	8	3.3	2.0	1017.2	N	9	8	5.7	3.4
21	Milan	1009.0	S	2	-	1.4	1.4	1005.2	W	3	6	3.5	3.5
22	Marseille	1003.8	NNW	6	8	6.1	3.9	1002.3	NW	9	8	4.0	2.2
23	Bordeaux	1011.2	NE	9	8	1.8	0.9	1016.7	N	8	8	2.2	-1.2
24	Rome	1007.3	ESE	13	-	10.6	8.2	1003.5	S	13	8	12.3	7.1
25	Ajaccio	1002.0	SE	3	8	9.5	5.7	999.6	SE	6	8	10.9	8.3
26	Barcelona	1005.7	N	9	3	5.4	0.6	1006.0	N	10	4	6.9	0.6
27	Majorca	1006.7	E	2	8	5.8	4.9	1007.6	NNW	9	6	6.5	3.6
28	Madrid	1014.2	WNW	2	3	0.1	-2.3	1014.3	NW	10	4	5.0	-5.8
29	Lisbon	1018.6	-	-	-	7.4	3.3	1019.8	-	-	-	12.6	4.6
30	Athens	1019.5	N	3	-	10.7	3.3	1019.4	SW	3	7	15.4	8.7
31	Malta	1012.6	S	10	3	15.2	10.1	1011.9	WNW	9	3	15.9	9.2
32	Gibraltar	1015.7	W	17	0	9.7	5.1	1017.4	W	11	1	11.8	3.0

## Daily Weather Summary for Saturday 02 January 2021

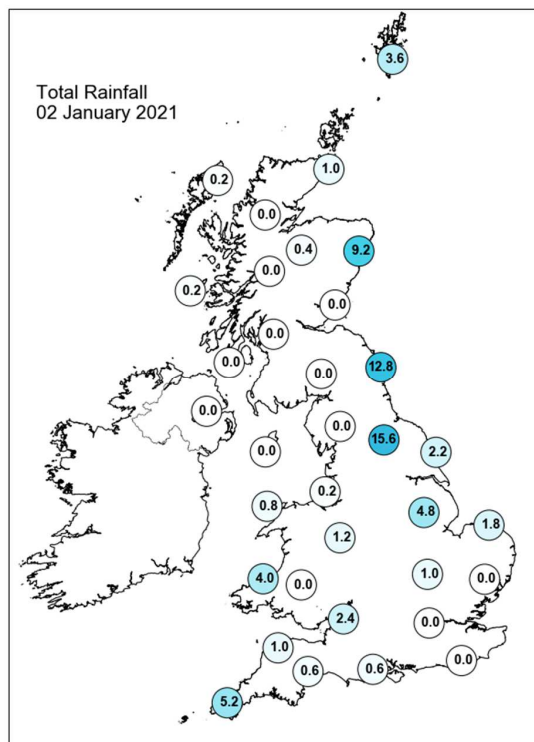
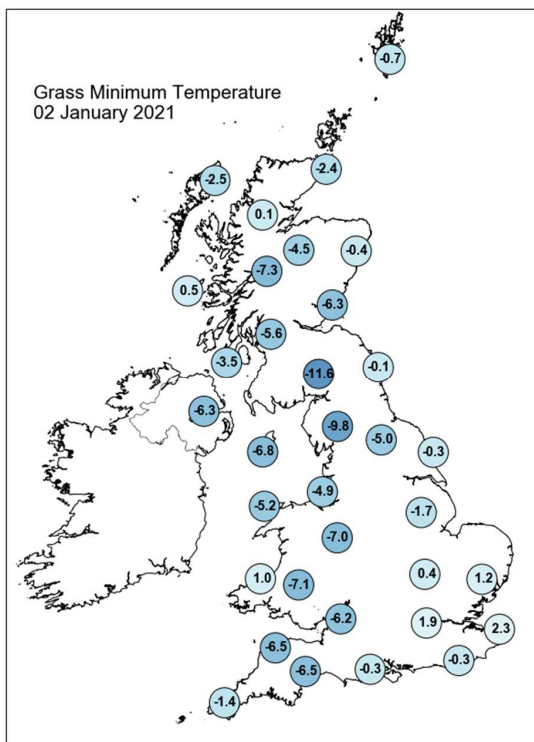
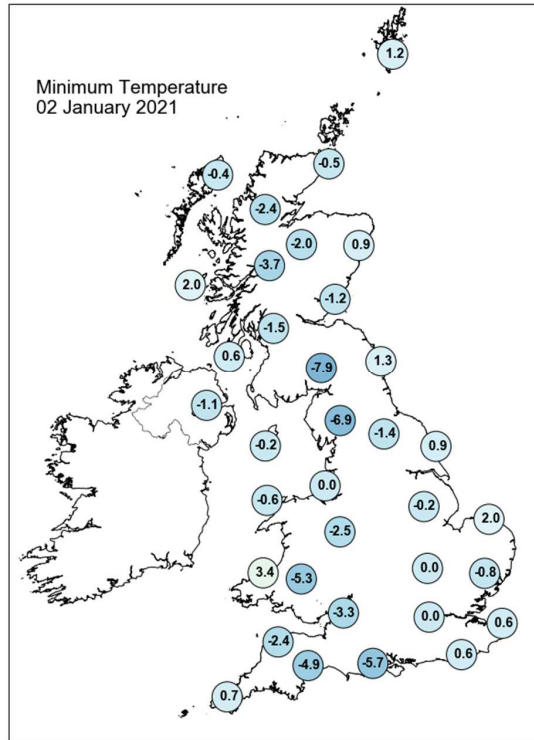
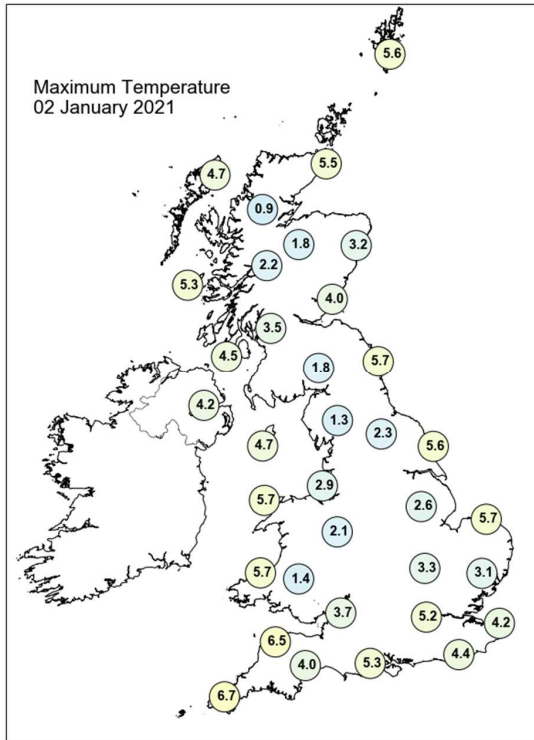

## Daily Weather Summary for Saturday 02 January 2021

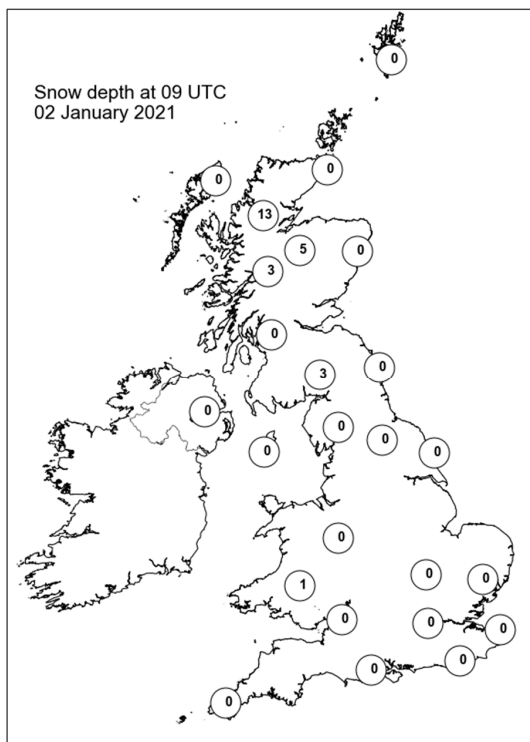
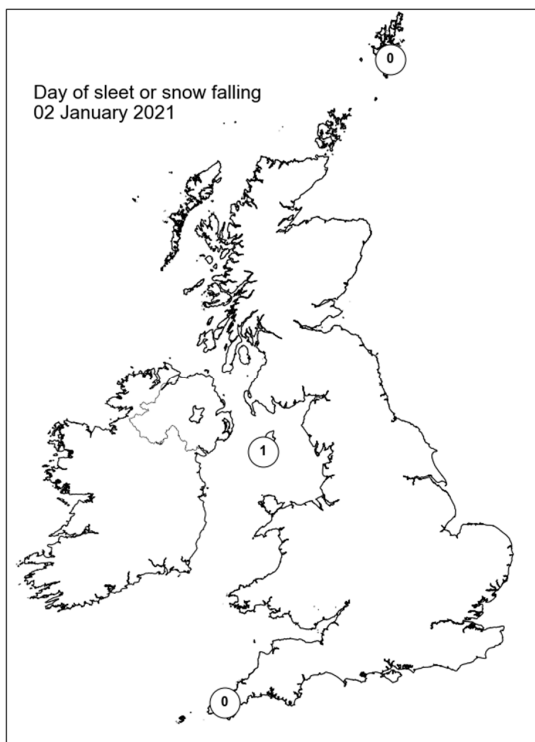
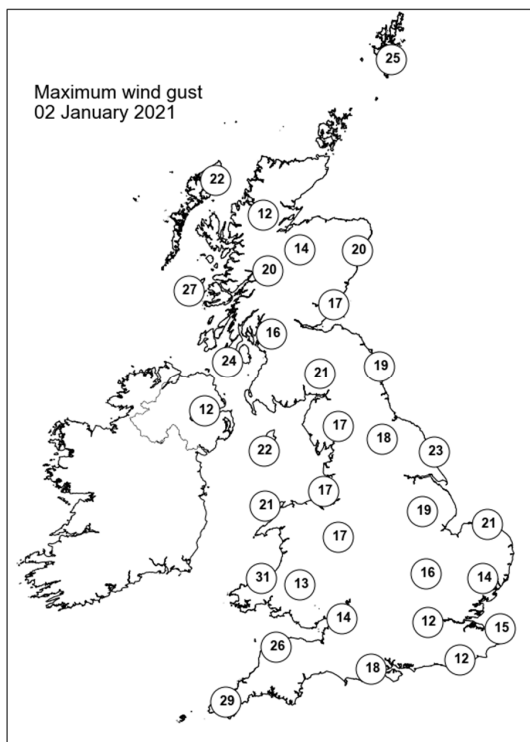
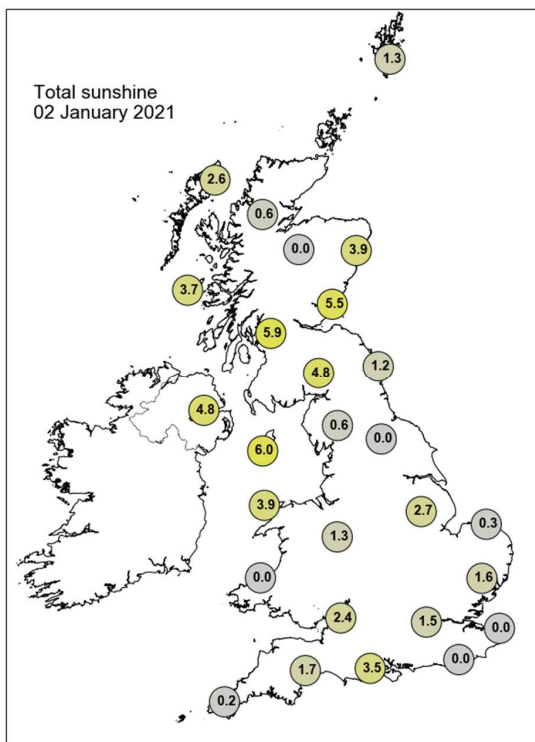

## Daily Weather Summary for Sunday 03 January 2021

This day's summary created 10/01/2021 03:00

### Summary of the UK Weather for Sunday 03 January 2021

During the night, thick clouds covered most of the UK with wintry showers over eastern areas. The heaviest and most persistent rain occurred over northeastern England and Scotland, falling as sleet or snow in places. Elsewhere it was generally dry with the clearest skies across Northern Ireland and western Scotland. As the night progressed, wind started to build as the western coast experienced the strongest gusts. It was a cold start to the morning with frost in places. Rain moved west across the country as the day went on, becoming more showery as it did so, but remaining wintry over hills. By late afternoon only westernmost areas of the UK, and Northern Ireland, were unaffected by these showers, remaining largely dry until midnight. Overall it was rather breezy across much of the UK, more so along the Channel Coast, which also experienced the strongest gusts. Cloud lingered throughout much of the day, which, combined with the brisk winds and low temperatures, made it quite a cold and grey day for most.

### Daily Extremes

<i>Highest Maximum</i>	<b>7.3°C</b> Scilly: St Marys Airport (Isles Of Scilly, 31mAMSL)
<i>Lowest Maximum</i>	<b>0.8°C</b> Dalwhinnie No 2 (Inverness-shire, 351mAMSL) also Pennerley (Shropshire, 357mAMSL)
<i>Highest Minimum</i>	<b>5.1°C</b> Scilly: St Marys Airport (Isles Of Scilly, 31mAMSL)
<i>Lowest Minimum</i>	<b>-9.1°C</b> Loch Glascarnoch (Ross & Cromarty, 269mAMSL)
<i>Lowest Grass Minimum</i>	<b>-11.6°C</b> Auchincruive (Ayrshire, 48mAMSL)
<i>Most Rainfall</i>	<b>11.8mm</b> Tunstall Resr (Durham, 221mAMSL)
<i>Most Sunshine</i>	<b>5.9hr</b> Tiree (Argyll (in Strathclyde Region), 9mAMSL)
<i>Highest Gust</i>	<b>35Kt 40mph</b> Scilly: St Marys Airport (Isles Of Scilly, 31mAMSL)
<i>Highest Gust (mountain)</i>	<b>46Kt 53mph</b> Cairnwell (Aberdeenshire, 928mAMSL)
<i>Greatest Snow Depth at 0900 UTC</i>	<b>12cm</b> Loch Glascarnoch (Ross & Cromarty, 269mAMSL)

mAMSL refers to station elevation in metres above mean sea level



## Daily Weather Summary for Sunday 03 January 2021

### North Atlantic and Europe analysis charts and satellite images at 0000 UTC

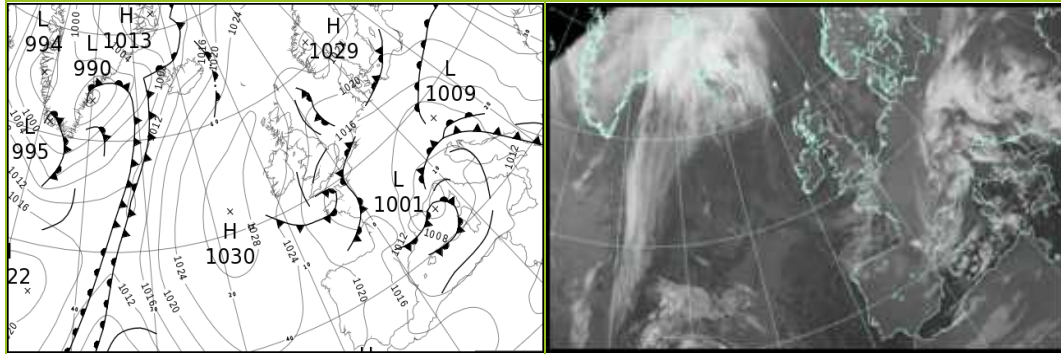

### North Atlantic and Europe analysis charts and satellite images at 1200 UTC

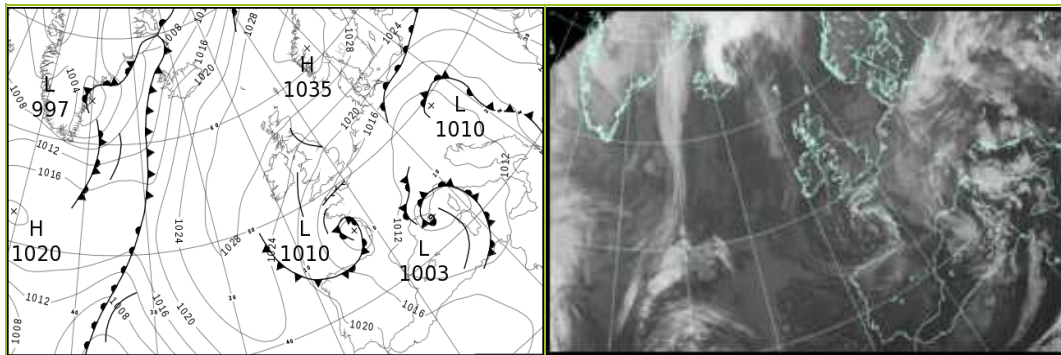

All satellite imagery copyright Met Office and EUMETSAT (European Organisation for the Exploitation of Meteorological Satellites). These show infra-red images from the geostationary MSG satellite. The rainfall rates are derived from both rain-radar and satellite data.

## Daily Weather Summary for Sunday 03 January 2021

UK satellite and rain-radar precipitation rates at (L) 0000 and (R) 1200 UTC

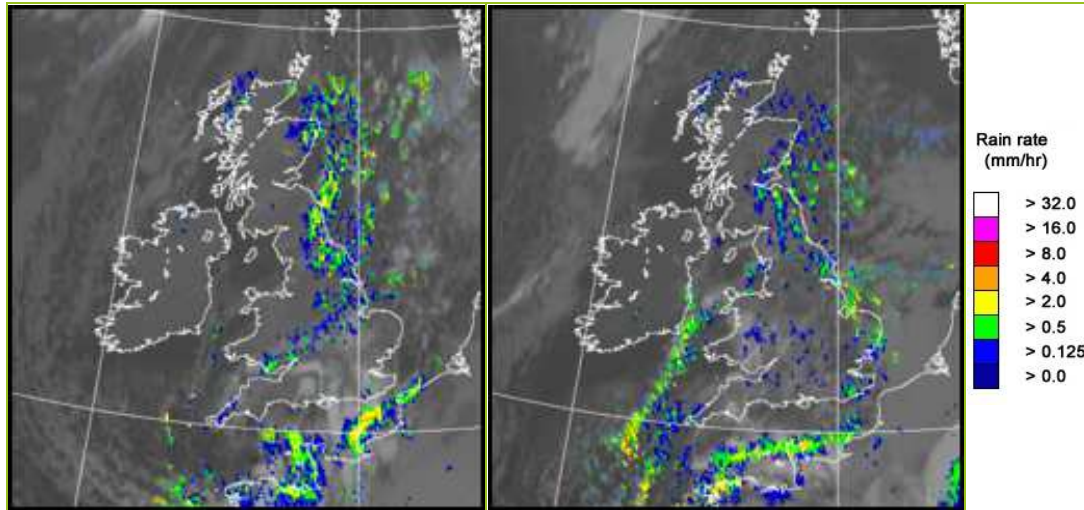

UK wind speed and direction at (L) 0000 and (R) 1200 UTC

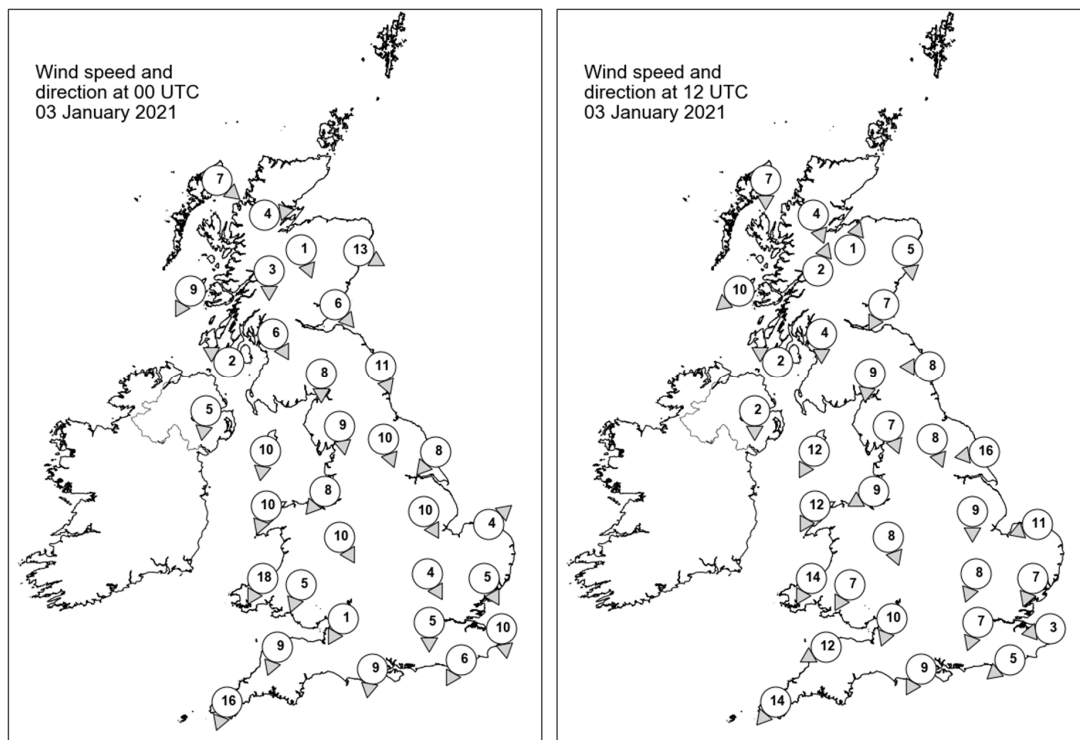

## Daily Weather Summary for Sunday 03 January 2021

### Selected UK readings at (L) 0000 and (R) 1200 UTC

STATIONS		0000 UTC						1200 UTC					
NO	SITE	PRESS	WDIR	WSPD	CLOUD	TEMP	TDEW	PRESS	WDIR	WSPD	CLOUD	TEMP	TDEW
1	Lerwick	1023.1	-	-	5	4.5	3.3	1030.7	-	-	5	5.5	1.1
2	Wick	1024.3	-	-	7	2.7	1.9	1028.9	-	-	3	5.5	3.1
3	Stornoway	1027.1	NW	7	8	1.5	-1.4	1029.6	N	7	7	5.6	3.2
4	Loch Glascarnoch	1028.3	W	4	2	-7.9	-9.0	1029.5	NNW	4	6	2.3	0.0
5	Aviemore	1026.0	NNW	1	6	-0.6	-1.0	1028.8	SSW	1	8	1.0	0.7
6	Dyce	1023.2	WNW	13	8	1.9	0.8	1027.9	N	5	7	2.6	1.6
7	Tulloch Bridge	1026.8	N	3	7	-0.2	-1.7	1029.1	SSW	2	8	1.5	0.0
8	Tiree	1026.2	NNE	9	3	2.8	0.1	1027.7	NE	10	1	5.5	1.1
9	Leuchars	1023.2	NW	6	0	2.5	-2.0	1026.5	NNE	7	6	3.4	2.2
10	Bishopton	1024.5	NNW	6	0	-1.6	-3.0	1026.2	N	4	2	3.4	-0.8
11	Machrihanish	1024.7	ESE	2	0	-4.2	-5.5	1026.2	ESE	2	5	0.9	-1.2
12	Boulmer	1021.0	NNW	11	8	4.0	2.6	1024.5	E	8	4	5.8	2.1
13	Eskdalemuir	1023.2	N	8	0	0.4	-2.4	1025.2	N	9	8	2.0	1.0
14	Aldergrove	1024.7	N	5	0	-1.2	-2.1	1025.7	N	2	1	1.1	-0.6
15	Shap	1021.9	N	9	8	1.0	0.0	1023.8	NNW	7	8	1.0	0.5
16	Leeming	1019.9	NNW	10	8	2.1	1.4	1022.9	NNW	8	5	2.5	1.8
17	Ronaldsway	1022.6	N	10	0	2.8	-1.1	1023.7	NNE	12	3	4.7	0.6
18	Bridlington	1017.4	NE	8	4	5.0	2.7	1021.0	E	16	7	5.8	2.2
19	Crosby	1020.6	NE	8	3	1.2	-0.3	1021.9	ENE	9	2	4.1	1.7
20	Valley	1021.5	NNE	10	3	3.4	1.0	1022.3	NNE	12	8	5.3	2.3
21	Waddington	1017.7	NNW	10	8	1.0	0.4	1020.2	N	9	7	3.6	1.8
22	Shawbury	1019.4	NNW	10	8	1.4	-0.3	1021.2	NNW	8	8	2.9	1.7
23	Weybourne	1016.0	SW	4	7	2.7	2.5	1018.3	ENE	11	6	5.0	2.9
24	Bedford	1017.0	NNW	4	8	1.2	1.1	1018.7	NNE	8	8	4.0	3.1
25	Aberporth	1019.9	NNE	18	8	3.7	0.5	1020.9	NNE	14	8	4.2	1.9
26	Sennybridge	1019.2	NNE	5	-	0.6	0.0	1020.7	NNE	7	-	1.2	0.8
27	Wattisham	1016.1	NNW	5	8	0.4	0.4	1017.6	NNE	7	6	4.2	3.0
28	Almondsbury	1018.0	NNE	1	7	0.4	0.0	1019.2	NNE	10	8	2.8	1.9
29	Heathrow	1016.8	N	5	8	1.1	-0.4	1017.5	NNE	7	8	4.7	2.5
30	Manston	1015.4	N	10	8	2.6	2.2	1016.4	E	3	7	4.2	3.1
31	Chivenor	1018.0	NNE	9	-	3.7	0.6	1019.0	ENE	12	-	5.6	1.7
32	Exeter	1017.6	-	-	1	-0.4	-1.8	1018.1	-	-	8	3.6	1.9
33	Herstmonceux	1015.1	NNE	6	8	1.3	-0.3	1016.0	NE	5	8	4.9	3.0
34	Hurn	1016.8	N	9	7	0.5	-0.4	1017.2	NNE	9	8	4.5	2.3
35	Camborne	1018.3	NNE	16	7	5.1	-1.8	1018.3	NE	14	5	5.3	-0.3

## Daily Weather Summary for Sunday 03 January 2021

### Selected European readings at (L) 0000 and (R) 1200 UTC

STATIONS		0000 UTC						1200 UTC					
NO	SITE	PRESS	WDIR	WSPD	CLOUD	TEMP	TDEW	PRESS	WDIR	WSPD	CLOUD	TEMP	TDEW
1	Murmansk	1022.3	SSW	4	7	-4.8	-5.7	1025.7	S	4	6	-8.7	-10.2
2	Helsinki	1016.9	NW	8	8	-2.5	-3.8	1022.3	NNW	10	8	-3.0	-4.8
3	Stockholm	1023.3	NW	4	-	-0.5	-0.9	1027.6	NNW	6	-	0.0	-1.1
4	Oslo	-	-	-	-	-	-	-	-	-	-	-	-
5	Reykjavik	-	-	-	8	-	-	1015.8	S	12	8	6.9	5.4
6	Moscow	1024.7	W	2	8	0.4	-0.9	1029.7	-	0	8	0.7	-2.5
7	Kiev	1026.9	-	0	0	-1.4	-1.9	1026.9	SSE	6	8	1.4	0.9
8	Warsaw	1018.3	NE	4	7	1.8	1.5	1016.9	ENE	8	7	2.7	1.7
9	Berlin	1016.8	ENE	8	-	-0.3	-1.5	1014.3	NE	10	-	0.6	-0.2
10	De Bilt	1015.3	ENE	4	8	3.6	2.7	1017.0	NE	8	8	3.5	0.3
11	Dublin	1023.9	NW	8	1	-1.1	-2.6	1024.5	NNW	10	5	1.0	-1.0
12	Cork	1024.1	NW	10	2	0.8	0.0	1024.6	NNW	14	1	0.7	-1.0
13	Sofia	1020.4	SE	2	6	3.8	1.0	1018.3	W	2	6	7.8	5.2
14	Belgrade	1014.4	SE	8	8	7.1	3.0	1014.0	SE	6	6	10.6	6.4
15	Budapest	1015.0	E	6	-	4.4	0.5	1013.6	E	4	-	6.8	3.9
16	Prague	1011.4	NE	4	-	0.4	-0.9	1010.3	-	0	8	3.6	2.8
17	Munich	1010.4	W	2	8	-2.2	-3.9	1011.2	W	2	8	0.0	-3.0
18	Strasbourg	1011.7	N	8	8	1.7	-1.9	1012.1	NNW	4	8	1.3	0.3
19	Paris	1014.2	SW	2	8	1.5	0.9	1014.3	NNE	3	7	3.7	0.6
20	Jersey	1014.2	ENE	6	8	1.9	1.4	1014.8	E	8	8	4.8	3.4
21	Milan	1005.2	N	2	5	3.9	3.9	1009.4	ESE	2	5	7.0	5.4
22	Marseille	1005.1	NNW	11	8	3.9	1.1	1006.6	NW	10	8	5.9	1.0
23	Bordeaux	1017.1	SSW	6	8	0.4	-0.5	1012.1	S	10	-	7.3	-0.2
24	Rome	1008.4	WSW	4	-	10.2	6.0	1009.2	E	12	7	7.6	5.8
25	Ajaccio	1006.8	NE	5	8	7.4	5.4	1008.0	E	6	-	9.6	5.8
26	Barcelona	1008.6	N	9	7	5.7	-0.4	1010.3	WSW	6	1	9.0	-4.4
27	Majorca	1008.8	NNW	2	4	1.7	1.0	1011.3	W	4	3	11.4	2.3
28	Madrid	1018.8	N	1	0	-2.4	-5.9	1016.2	SE	6	1	5.1	-2.1
29	Lisbon	1020.7	-	-	-	6.8	4.3	1020.7	-	-	-	12.5	4.7
30	Athens	1019.4	N	4	-	13.7	12.4	1019.4	S	6	5	17.4	13.3
31	Malta	1014.6	SW	11	1	13.7	8.1	1014.6	SW	6	2	16.7	6.2
32	Gibraltar	1018.8	W	8	0	9.0	2.4	1019.6	W	11	0	12.3	-3.1

## Daily Weather Summary for Sunday 03 January 2021

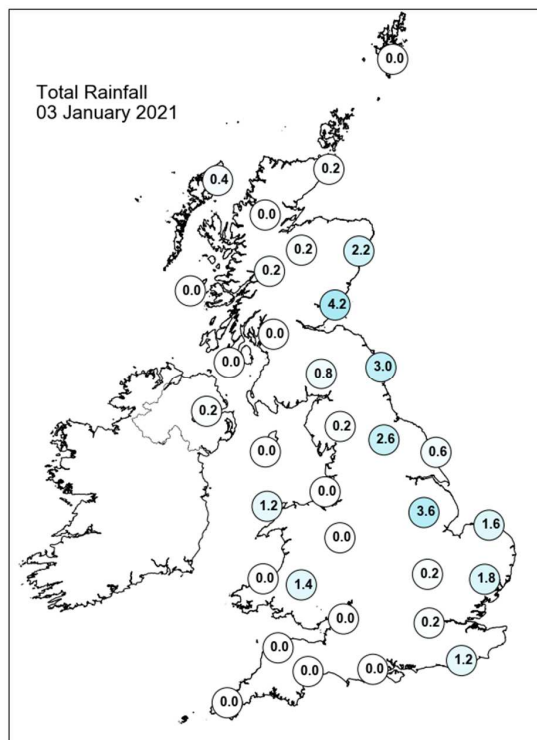
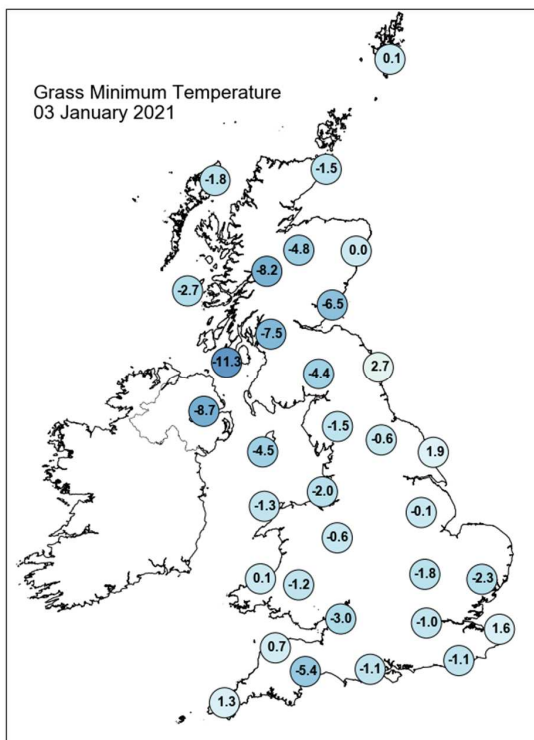
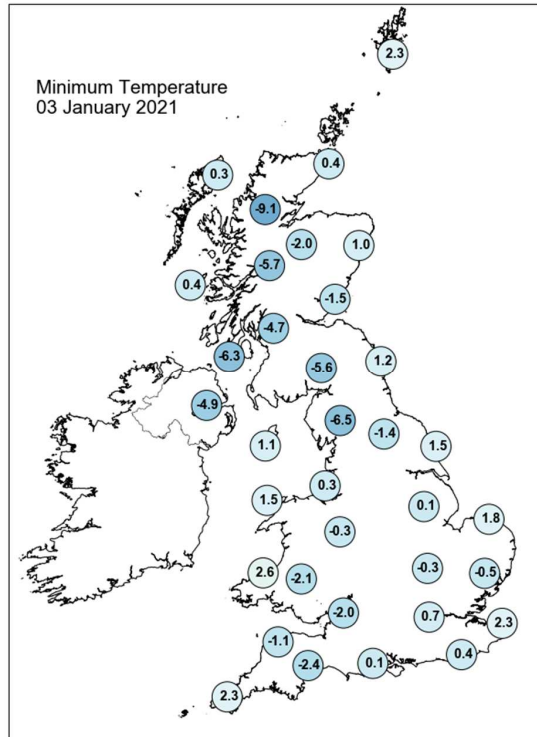
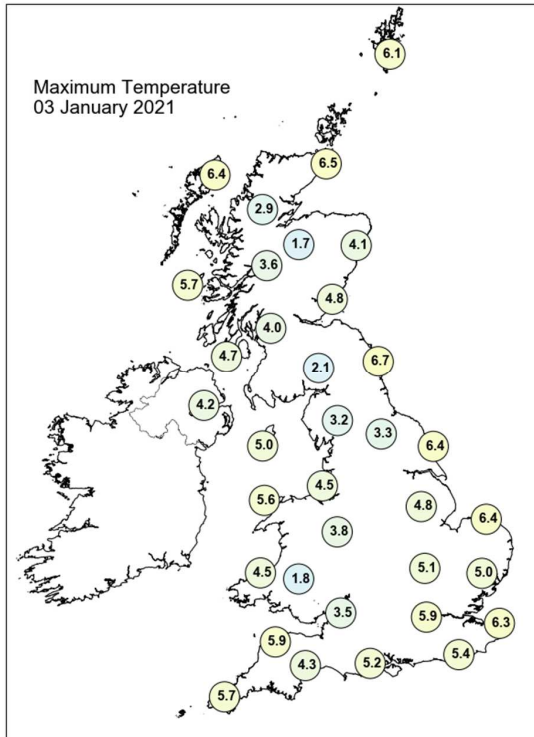

## Daily Weather Summary for Sunday 03 January 2021

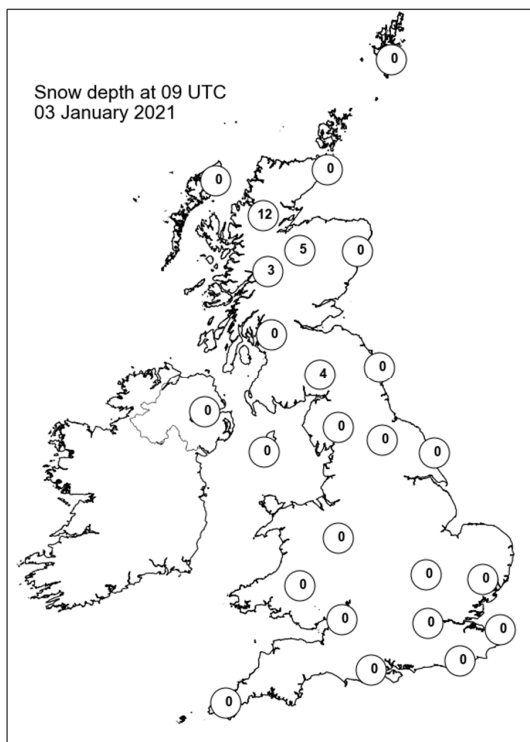
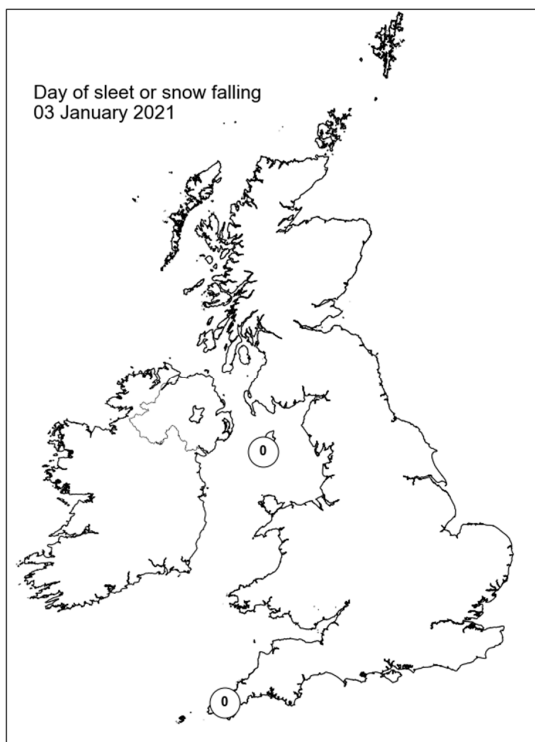
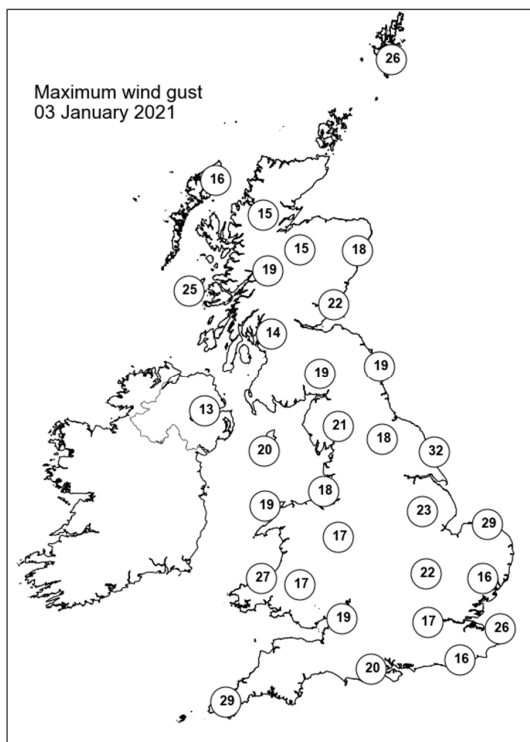
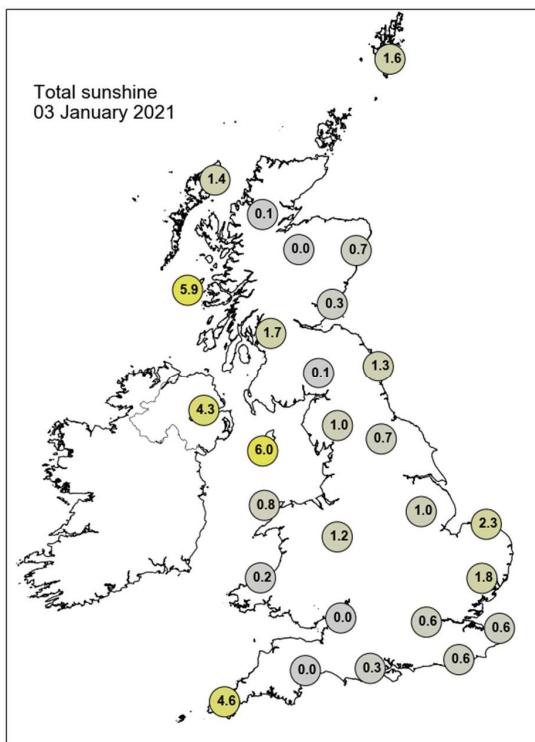



## Daily Weather Summary for Monday 04 January 2021

This day's summary created 15/01/2021 13:14

### Summary of the UK Weather for Monday 04 January 2021

Showers affected eastern parts of the UK from midnight through to dawn, wintry over the high ground of northern England and the Scotland hills. A large area of rain also made its way into the southeast. Conversely, western parts of the UK were mostly dry through the night. Strong easterly winds affected coastal areas of England and Wales. It was a cold night and some areas in northern Scotland experienced freezing fog. The showers continued to affect eastern areas during the day and moved further inland into southern Scotland and northern England. The area of persistent rain stayed over the Southeast and spread along the southern counties during the afternoon, before it turned to showers in the evening. During the morning, freezing rain was reported in the Clyde Valley and fog affected coastal Moray. Western Scotland and Northern Ireland were initially sunny, but patchy cloud moved in from the rest of the UK later. It remained windy along the Welsh and English coasts and became windy inland after midday. The showers continued into the night while western areas stayed dry.

### Daily Extremes

<i>Highest Maximum</i>	<b>7.3°C</b> Scilly: St Marys Airport (Isles Of Scilly, 31mAMSL)
<i>Lowest Maximum</i>	<b>-1.9°C</b> Resallach (Sutherland, 133mAMSL)
<i>Highest Minimum</i>	<b>5.0°C</b> Scilly: St Marys Airport (Isles Of Scilly, 31mAMSL)
<i>Lowest Minimum</i>	<b>-8.5°C</b> Loch Glascarnoch (Ross & Cromarty, 269mAMSL)
<i>Lowest Grass Minimum</i>	<b>-10.0°C</b> Tulloch Bridge (Inverness-shire, 249mAMSL)
<i>Most Rainfall</i>	<b>22.9mm</b> Charing P Sta, No 2 (Kent, 70mAMSL)
<i>Most Sunshine</i>	<b>6.0hr</b> Tiree (Argyll (in Strathclyde Region), 9mAMSL)
<i>Highest Gust</i>	<b>43Kt 49mph</b> Berry Head (Devon, 58mAMSL)
<i>Highest Gust (mountain)</i>	<b>42Kt 48mph</b> Cairnwell (Aberdeenshire, 928mAMSL)
<i>Greatest Snow Depth at 0900 UTC</i>	<b>12cm</b> Loch Glascarnoch (Ross & Cromarty, 269mAMSL)

mAMSL refers to station elevation in metres above mean sea level

## Daily Weather Summary for Monday 04 January 2021

### North Atlantic and Europe analysis charts and satellite images at 0000 UTC

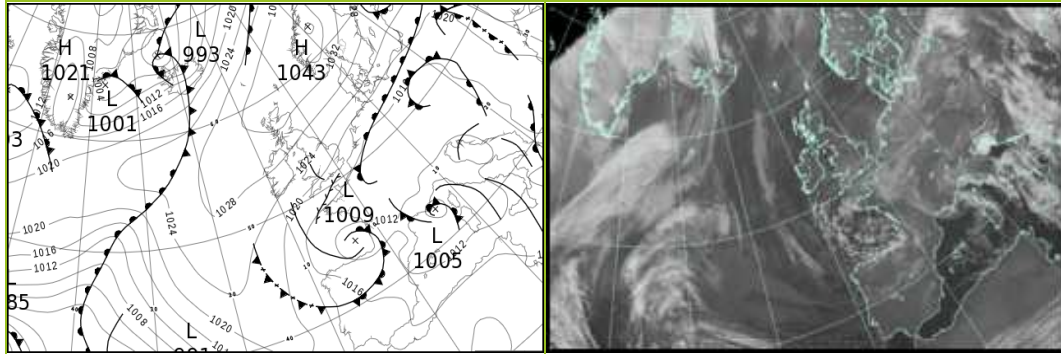

### North Atlantic and Europe analysis charts and satellite images at 1200 UTC

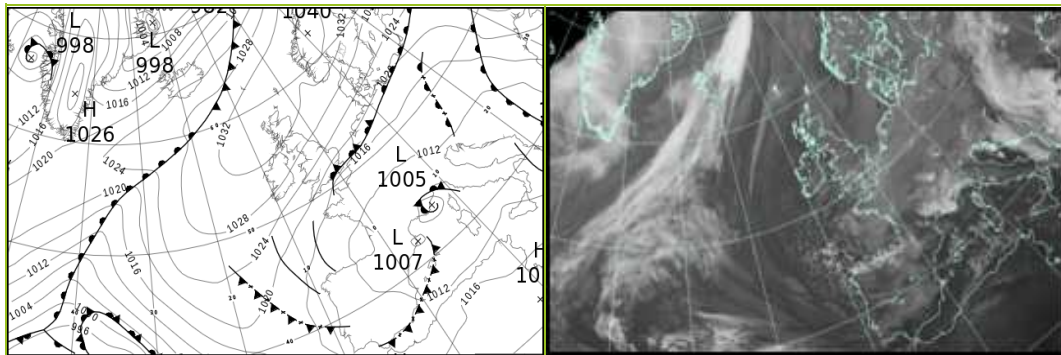

All satellite imagery copyright Met Office and EUMETSAT (European Organisation for the Exploitation of Meteorological Satellites). These show infra-red images from the geostationary MSG satellite. The rainfall rates are derived from both rain-radar and satellite data.

## Daily Weather Summary for Monday 04 January 2021

UK satellite and rain-radar precipitation rates at (L) 0000 and (R) 1200 UTC

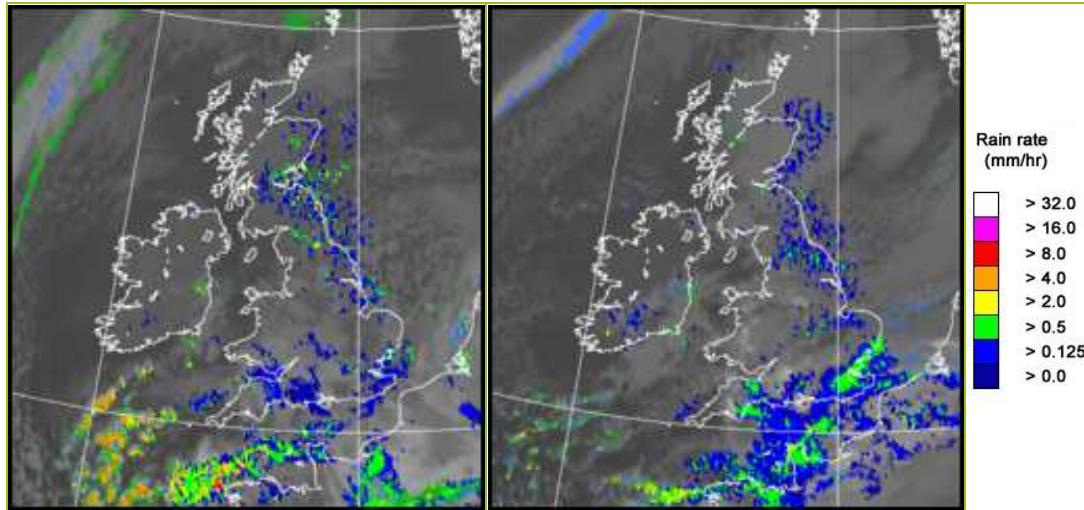

UK wind speed and direction at (L) 0000 and (R) 1200 UTC

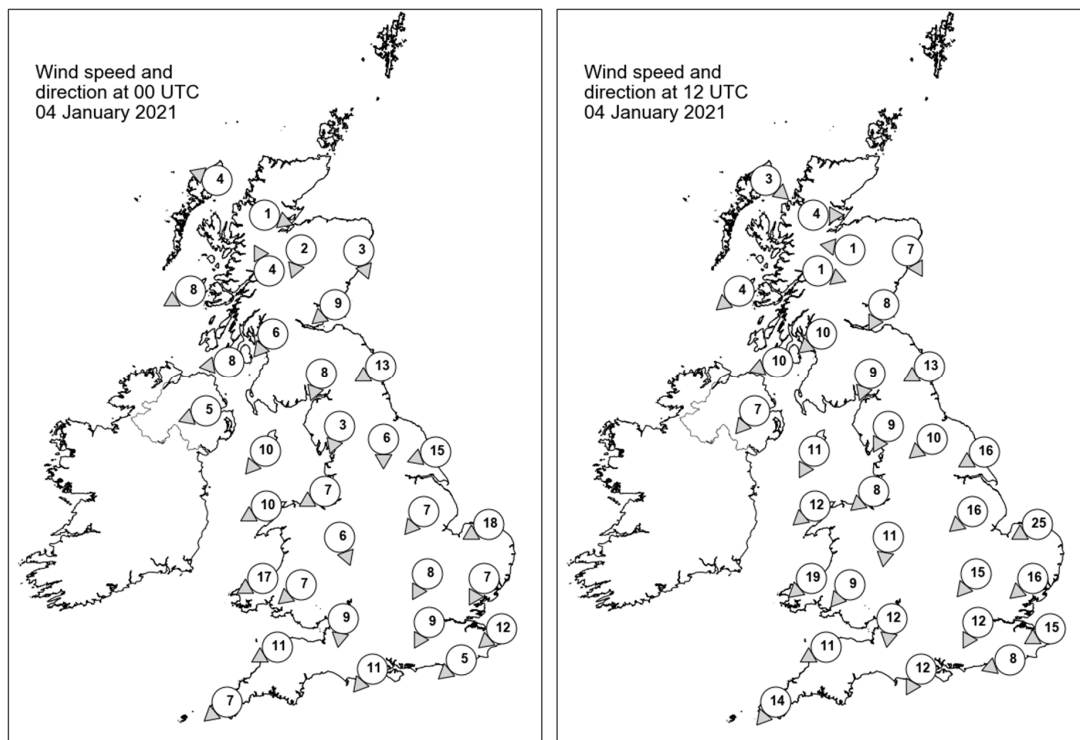

## Daily Weather Summary for Monday 04 January 2021

### Selected UK readings at (L) 0000 and (R) 1200 UTC

STATIONS		0000 UTC						1200 UTC					
NO	SITE	PRESS	WDIR	WSPD	CLOUD	TEMP	TDEW	PRESS	WDIR	WSPD	CLOUD	TEMP	TDEW
1	Lerwick	1034.0	-	-	6	2.8	-1.5	1034.4	-	-	7	3.5	-0.6
2	Wick	1033.0	-	-	8	1.0	0.2	1034.0	-	-	8	1.4	-0.1
3	Stornoway	1032.6	ESE	4	1	1.9	0.1	1034.4	NW	3	1	0.6	-0.2
4	Loch Glascarnoch	1033.9	WNW	1	6	-4.2	-5.5	1035.3	W	4	8	-2.9	-3.3
5	Aviemore	1033.1	NNE	2	7	-2.0	-2.2	1034.4	E	1	8	-0.9	-1.0
6	Dyce	1031.9	NNW	3	0	2.1	1.1	1032.9	NNW	7	7	2.8	-0.4
7	Tulloch Bridge	1033.3	SSE	4	0	-0.7	-2.5	1035.3	WNW	1	3	-3.7	-4.1
8	Tiree	1031.4	ENE	8	0	-0.4	-1.3	1033.3	NE	4	0	3.7	1.5
9	Leuchars	1030.8	NE	9	8	3.4	2.0	1031.9	NNE	8	7	3.8	1.0
10	Bishopton	1030.4	NE	6	1	1.8	0.0	1031.9	NE	10	0	3.7	0.0
11	Machrihanish	1029.7	E	8	1	2.1	0.0	1031.5	ENE	10	1	5.1	0.7
12	Boulmer	1028.3	ENE	13	7	5.0	2.9	1029.6	ENE	13	8	5.4	0.7
13	Eskdalemuir	1029.1	NNE	8	4	0.5	-0.3	1030.4	NNE	9	7	2.0	0.7
14	Aldergrove	1028.5	ENE	5	0	0.8	0.2	1030.5	NE	7	4	4.6	2.0
15	Shap	1027.5	NNE	3	3	-1.2	-1.9	1028.5	NNE	9	8	1.9	0.4
16	Leeming	1026.1	N	6	2	0.2	-0.4	1027.4	NE	10	7	4.1	2.4
17	Ronaldsway	1026.6	NE	10	1	3.3	1.0	1028.6	NNE	11	1	4.8	1.4
18	Bridlington	1024.3	ENE	15	4	4.1	0.8	1025.6	ENE	16	6	5.6	2.1
19	Crosby	1025.3	ENE	7	4	0.9	-0.2	1026.8	NE	8	8	2.7	0.9
20	Valley	1025.1	ENE	10	0	3.5	0.5	1026.7	NE	12	5	5.3	1.5
21	Waddington	1023.3	NE	7	8	1.8	0.3	1024.2	NE	16	7	4.3	0.8
22	Shawbury	1024.0	NNW	6	6	0.3	-0.6	1024.9	N	11	7	3.2	0.9
23	Weybourne	1021.3	ENE	18	7	5.3	2.0	1022.1	ENE	25	7	5.0	2.2
24	Bedford	1021.3	NNE	8	8	2.7	2.1	1021.4	NE	15	2	4.6	2.0
25	Aberporth	1023.0	ENE	17	5	3.1	1.2	1024.3	NE	19	8	4.1	0.7
26	Sennybridge	1022.8	NE	7	-	1.7	0.7	1023.3	NE	9	-	2.0	0.6
27	Wattisham	1020.2	NNE	7	7	2.1	1.4	1020.0	NE	16	8	3.9	2.5
28	Almondsbury	1021.0	N	9	8	2.5	1.5	1021.5	N	12	8	3.3	2.2
29	Heathrow	1019.6	NNE	9	8	3.9	1.3	1019.0	NNE	12	8	4.8	2.2
30	Manston	1018.1	NE	12	8	5.1	0.0	1017.4	ENE	15	8	4.7	2.9
31	Chivenor	1020.3	ENE	11	-	4.1	1.9	1021.5	ENE	11	-	5.3	0.8
32	Exeter	1019.2	-	-	8	3.6	1.6	1020.0	-	-	8	3.8	1.8
33	Herstmonceux	1017.5	NE	5	8	3.8	1.4	1016.7	ENE	8	8	4.2	3.2
34	Hurn	1018.8	NE	11	8	3.7	1.6	1018.2	NNE	12	8	4.8	2.1
35	Camborne	1019.6	NE	7	2	1.4	-0.4	1021.0	NE	14	4	4.7	-1.2

## Daily Weather Summary for Monday 04 January 2021

### Selected European readings at (L) 0000 and (R) 1200 UTC

STATIONS		0000 UTC						1200 UTC					
NO	SITE	PRESS	WDIR	WSPD	CLOUD	TEMP	TDEW	PRESS	WDIR	WSPD	CLOUD	TEMP	TDEW
1	Murmansk	1028.2	S	10	7	-11.7	-13.1	1031.7	SSW	10	3	-11.8	-13.3
2	Helsinki	1026.1	NNE	4	8	-2.6	-3.6	1029.5	NNE	8	8	-1.8	-2.8
3	Stockholm	1028.3	NW	6	-	-0.8	-2.0	1029.3	N	6	-	0.5	-0.4
4	Oslo	-	-	-	-	-	-	-	-	-	-	-	-
5	Reykjavik	-	-	-	7	-	-	1023.5	S	6	8	3.4	-1.1
6	Moscow	1028.9	-	0	8	0.4	-0.4	1028.9	S	2	8	-1.4	-1.9
7	Kiev	1024.3	SE	4	8	1.0	0.7	1023.3	SE	2	8	2.8	2.3
8	Warsaw	1017.2	ENE	8	8	1.3	0.9	1017.1	ENE	6	8	3.5	2.5
9	Berlin	1016.6	NE	8	-	0.8	-0.1	1017.3	ENE	6	-	0.8	0.1
10	De Bilt	1017.2	NE	10	8	3.2	1.7	1018.4	NE	12	8	3.1	0.9
11	Dublin	1026.1	NE	10	5	3.4	-0.1	1028.1	E	8	7	3.5	1.7
12	Cork	1024.5	N	12	4	0.0	-1.1	1026.5	N	12	4	2.5	-0.1
13	Sofia	1018.7	-	0	7	5.4	4.3	1010.7	SE	4	8	7.9	6.0
14	Belgrade	1014.8	SE	8	5	8.5	4.9	1010.6	E	6	8	9.7	6.2
15	Budapest	1014.2	ENE	4	-	4.2	4.2	1013.1	NNE	4	-	6.5	4.7
16	Prague	1013.6	W	2	-	2.0	1.3	1014.2	SSE	2	8	2.7	1.6
17	Munich	1013.8	WNW	4	8	-0.2	-3.9	1013.8	ENE	6	8	-1.2	-4.2
18	Strasbourg	1013.4	N	1	8	0.7	0.0	1013.0	NNE	7	8	2.4	1.1
19	Paris	1014.2	NE	9	8	2.5	0.7	1013.1	NE	7	8	2.7	0.9
20	Jersey	1015.7	E	8	8	3.5	1.3	1014.5	NNE	15	8	5.5	3.8
21	Milan	1010.3	N	1	-	5.5	5.1	1009.9	ENE	6	-	6.4	4.9
22	Marseille	1009.0	SSE	3	8	3.0	2.0	1008.2	WNW	5	8	3.0	1.7
23	Bordeaux	1010.8	ESE	9	8	2.5	1.8	1010.6	NE	7	8	3.1	0.5
24	Rome	1010.5	E	6	-	5.4	4.6	1010.3	S	4	-	11.4	5.2
25	Ajaccio	1010.0	ENE	8	8	6.0	4.5	1009.9	ENE	7	-	10.9	5.4
26	Barcelona	1011.0	N	7	1	1.6	-2.2	1008.8	N	8	1	9.4	0.5
27	Majorca	1011.8	E	2	3	1.7	0.2	1009.0	WSW	13	5	11.8	3.9
28	Madrid	1014.1	SSW	5	6	2.7	-3.3	1011.0	WSW	8	3	6.4	-4.0
29	Lisbon	1018.0	-	-	-	7.8	4.9	1015.2	-	-	-	11.2	5.9
30	Athens	1016.9	N	4	-	15.6	13.0	1009.3	SSE	9	8	17.2	13.8
31	Malta	1013.8	N	5	7	9.5	8.7	1014.3	W	13	2	13.4	5.5
32	Gibraltar	1017.7	W	6	0	8.5	4.3	1015.7	W	11	4	12.3	5.5

## Daily Weather Summary for Monday 04 January 2021

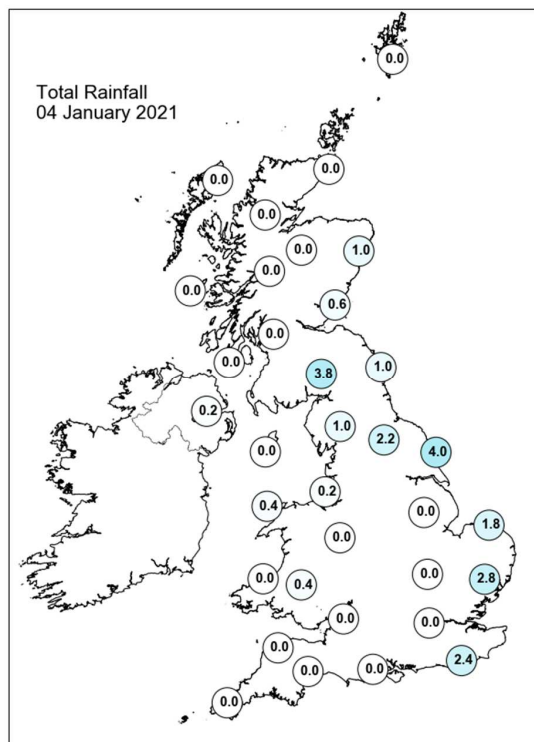
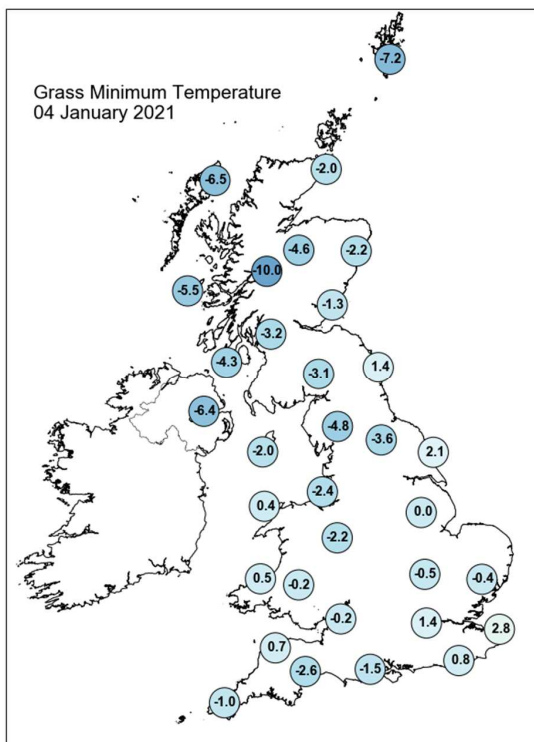
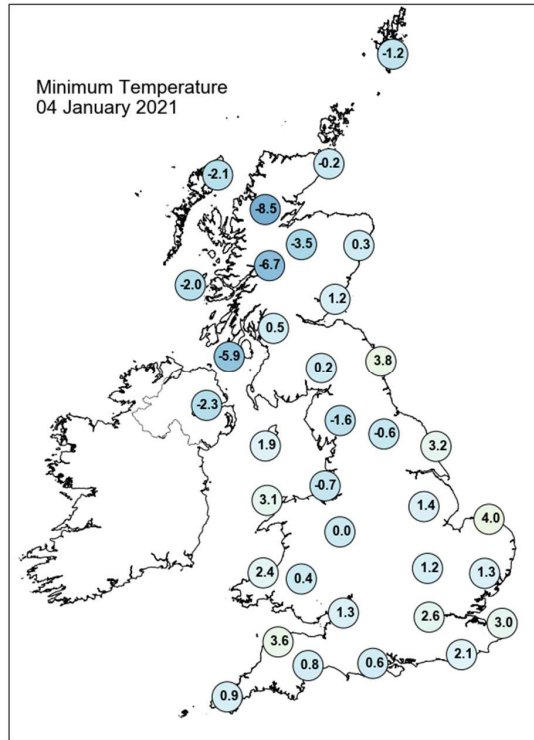
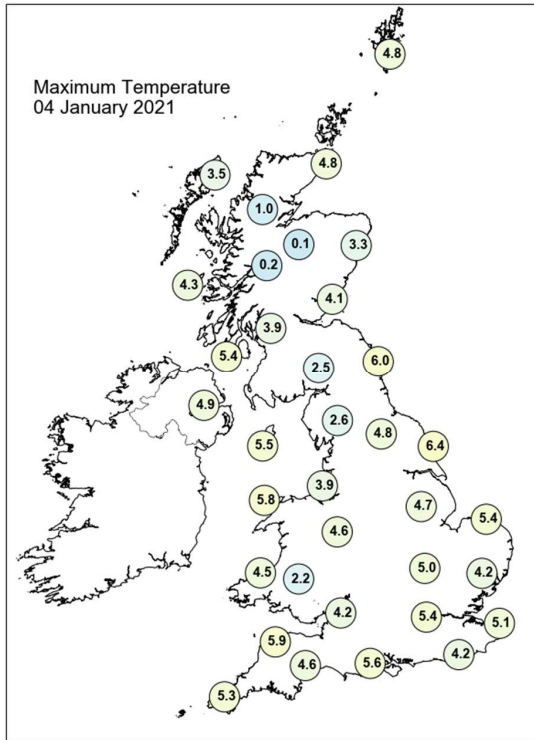



## Daily Weather Summary for Monday 04 January 2021

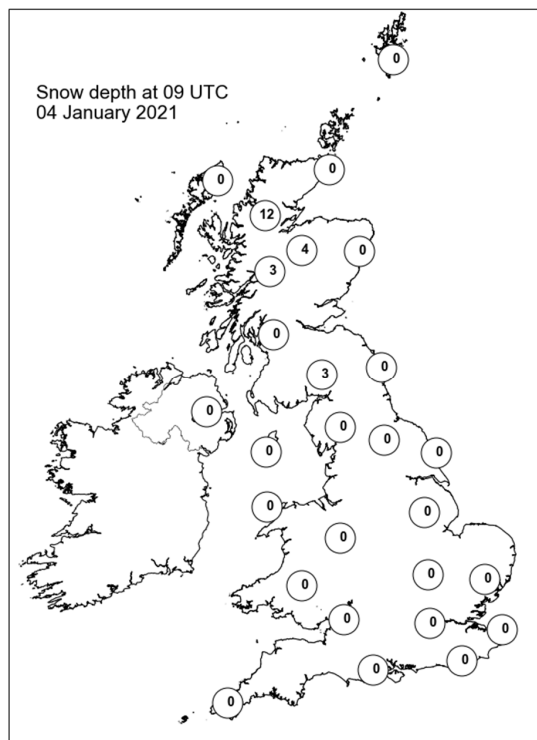
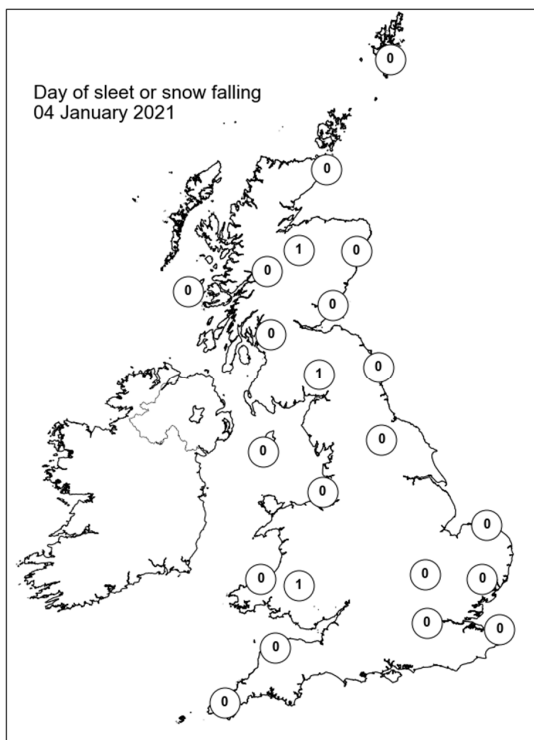
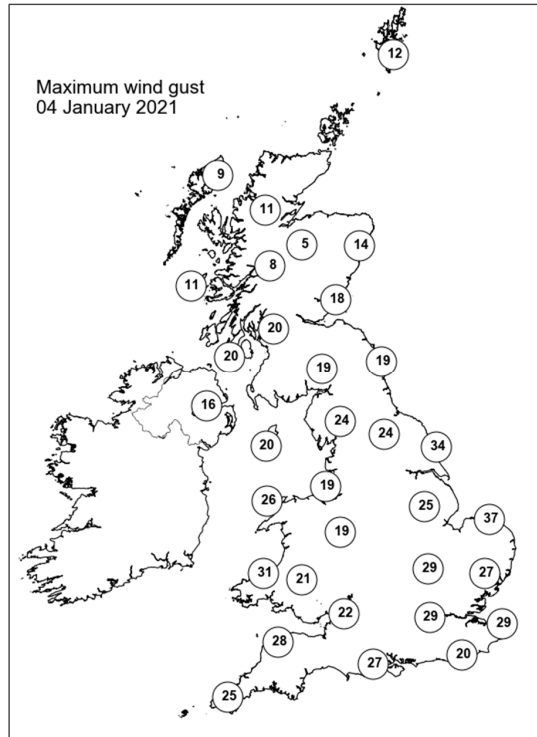
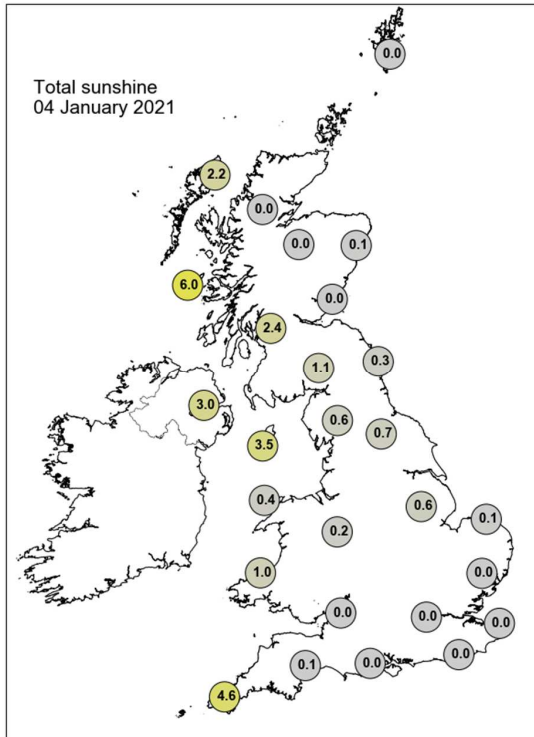

## Daily Weather Summary for Tuesday 05 January 2021

This day's summary created 15/01/2021 13:14

### Summary of the UK Weather for Tuesday 05 January 2021

The day began with showers, which were wintry at times to lower levels, moving into the east of the UK. Some of these showers penetrated inland, affecting some western areas, such as northwest England. Southeast England saw the most organised and persistent rainfall. It was a breezy night for much of the country, with little cloud, and the strongest gusts along the south coast. It was cold overnight. High pressure sat to the northwest of the UK, generating northeasterly winds, which continued to feed showers into the east of the UK through the day. These turned wintry over the hills of northern England. The heaviest of any showers occurred over the southeast, while more scattered showers affected eastern Scotland and, at times, the southwest. The showers continued into the night and remained heaviest in the east. Cold daytime temperatures meant that these showers caused icy conditions in eastern areas. Cloud cover was patchy, with western areas and Northern Ireland seeing some bright spells. Brisk winds through the day gave a wind chill.

### Daily Extremes

<i>Highest Maximum</i>	<b>6.5°C</b> Magilligan No 2 (Londonderry, 6mAMSL)
<i>Lowest Maximum</i>	<b>-3.8°C</b> Resallach (Sutherland, 133mAMSL)
<i>Highest Minimum</i>	<b>4.6°C</b> Scilly: St Marys Airport (Isles Of Scilly, 31mAMSL)
<i>Lowest Minimum</i>	<b>-8.3°C</b> Loch Glascarnoch (Ross & Cromarty, 269mAMSL)
<i>Lowest Grass Minimum</i>	<b>-9.8°C</b> South Uist Range (Western Isles, 4mAMSL)
<i>Most Rainfall</i>	<b>25.2mm</b> Charing P Sta, No 2 (Kent, 70mAMSL)
<i>Most Sunshine</i>	<b>5.8hr</b> St Athan (South Glamorgan, 49mAMSL) also Willington (Derbyshire, 54mAMSL)
<i>Highest Gust</i>	<b>43Kt 49mph</b> Berry Head (Devon, 58mAMSL)
<i>Highest Gust (mountain)</i>	<b>41Kt 47mph</b> Cairnwell (Aberdeenshire, 928mAMSL)
<i>Greatest Snow Depth at 0900 UTC</i>	<b>11cm</b> Loch Glascarnoch (Ross & Cromarty, 269mAMSL)

mAMSL refers to station elevation in metres above mean sea level

## Daily Weather Summary for Tuesday 05 January 2021

### North Atlantic and Europe analysis charts and satellite images at 0000 UTC

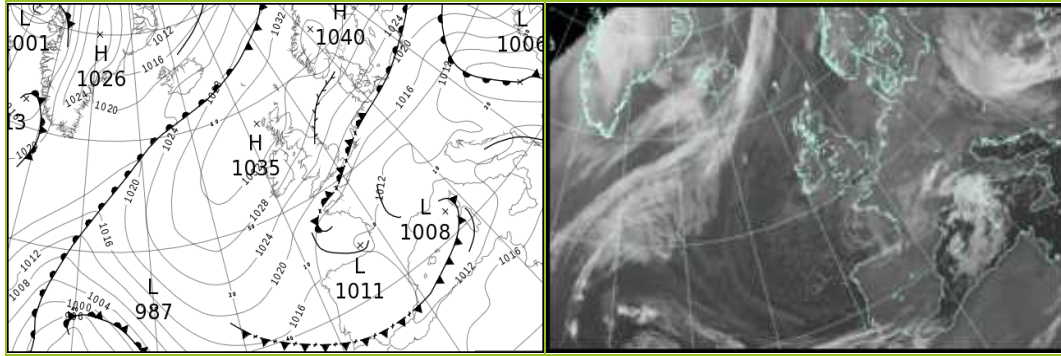

### North Atlantic and Europe analysis charts and satellite images at 1200 UTC

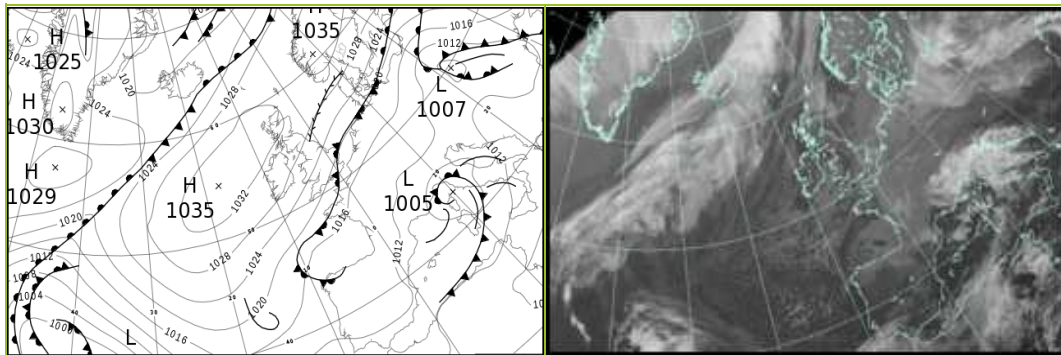

All satellite imagery copyright Met Office and EUMETSAT (European Organisation for the Exploitation of Meteorological Satellites). These show infra-red images from the geostationary MSG satellite. The rainfall rates are derived from both rain-radar and satellite data.

## Daily Weather Summary for Tuesday 05 January 2021

UK satellite and rain-radar precipitation rates at (L) 0000 and (R) 1200 UTC

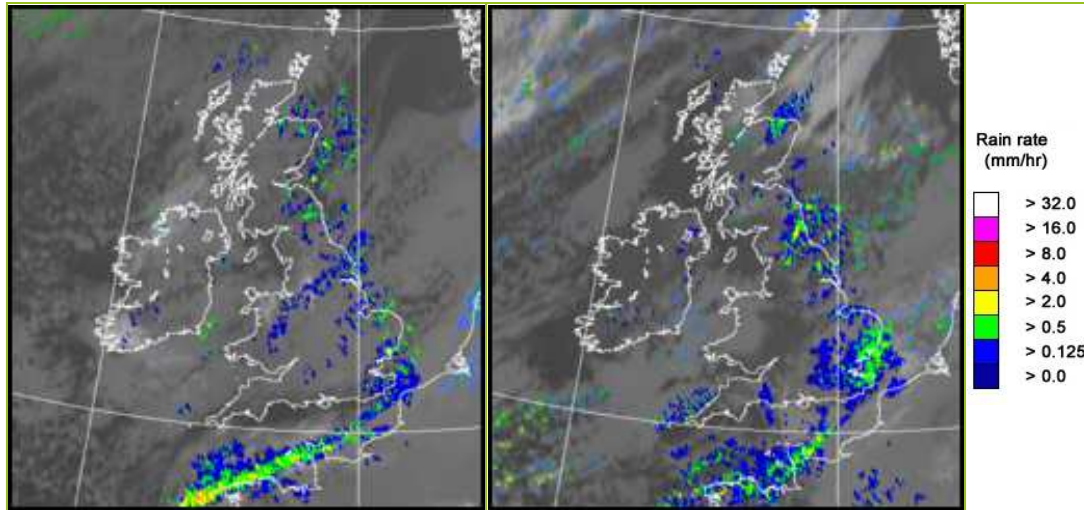

UK wind speed and direction at (L) 0000 and (R) 1200 UTC

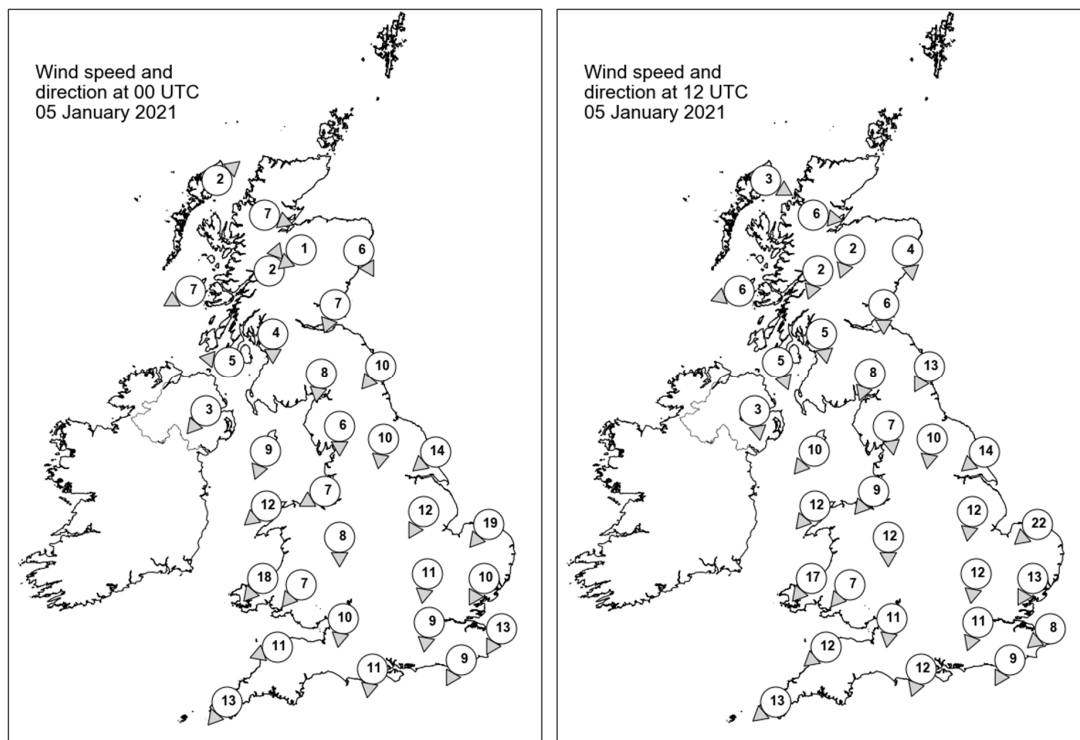

## Daily Weather Summary for Tuesday 05 January 2021

### Selected UK readings at (L) 0000 and (R) 1200 UTC

STATIONS		0000 UTC						1200 UTC					
NO	SITE	PRESS	WDIR	WSPD	CLOUD	TEMP	TDEW	PRESS	WDIR	WSPD	CLOUD	TEMP	TDEW
1	Lerwick	1032.9	-	-	6	3.6	1.4	1031.2	-	-	7	4.1	1.2
2	Wick	1032.9	-	-	8	4.1	-0.8	1032.1	-	-	5	1.2	0.3
3	Stornoway	1034.1	SW	2	8	1.8	-0.8	1033.0	WNW	3	1	4.4	-0.2
4	Loch Glascarnoch	1034.4	WNW	7	8	-0.2	-3.4	1033.7	W	6	4	-2.2	-4.7
5	Aviemore	1033.2	NE	1	8	-0.5	-0.6	1032.8	NNE	2	8	0.1	-0.2
6	Dyce	1031.4	NNW	6	8	2.1	0.1	1031.2	N	4	7	3.9	0.7
7	Tulloch Bridge	1034.3	SSW	2	7	-2.6	-3.0	1033.7	NNE	2	5	-2.0	-2.8
8	Tiree	1032.7	ENE	7	5	-1.0	-3.5	1032.5	ENE	6	0	3.8	1.5
9	Leuchars	1030.8	NNE	7	6	2.0	0.2	1030.8	N	6	6	3.3	1.9
10	Bishopton	1031.1	N	4	8	2.3	-1.7	1031.2	N	5	2	2.8	-1.2
11	Machrihanish	1031.1	E	5	8	1.1	-2.2	1031.0	NNW	5	0	3.7	-1.2
12	Boulmer	1028.7	NE	10	6	4.2	0.5	1028.8	NNE	13	7	3.6	1.6
13	Eskdalemuir	1029.8	N	8	7	0.9	0.2	1029.9	NNE	8	3	2.2	-0.3
14	Aldergrove	1030.5	NE	3	7	2.6	0.4	1030.5	N	3	8	3.3	1.2
15	Shap	1028.5	N	6	7	-1.1	-2.7	1028.4	N	7	7	1.0	-0.2
16	Leeming	1026.9	N	10	8	2.4	-0.5	1026.8	N	10	4	3.5	1.5
17	Ronaldsway	1028.5	NNE	9	5	2.2	-0.3	1028.4	NE	10	1	4.4	0.0
18	Bridlington	1025.0	NE	14	8	2.6	1.1	1025.0	NE	14	7	3.2	0.9
19	Crosby	1026.5	ENE	7	8	1.6	-1.1	1026.5	NE	9	6	3.1	0.4
20	Valley	1026.9	NE	12	7	4.1	-0.8	1026.9	NE	12	7	4.8	0.1
21	Waddington	1023.9	NNE	12	7	2.2	-1.0	1023.9	N	12	6	3.6	0.8
22	Shawbury	1025.3	N	8	8	1.5	0.5	1024.8	N	12	1	3.4	0.3
23	Weybourne	1021.6	NE	19	8	3.6	2.0	1021.5	NE	22	8	5.4	2.1
24	Bedford	1021.9	N	11	8	1.7	0.4	1021.9	N	12	8	3.1	0.9
25	Aberporth	1024.6	NE	18	8	3.2	-0.5	1024.5	NE	17	7	3.8	-1.1
26	Sennybridge	1024.4	NE	7	-	0.7	-0.5	1024.4	NE	7	-	0.7	-0.7
27	Wattisham	1020.4	NNE	10	7	1.2	0.4	1019.9	NNE	13	7	3.2	2.6
28	Almondsbury	1022.6	N	10	7	2.3	0.4	1022.7	N	11	7	2.7	0.4
29	Heathrow	1020.3	N	9	8	2.9	-0.2	1020.2	NNE	11	8	4.0	0.7
30	Manston	1018.0	NNE	13	7	3.4	1.5	1017.8	NE	8	8	5.1	2.8
31	Chivenor	1022.0	ENE	11	-	4.2	-1.0	1022.9	NE	12	-	4.2	-1.5
32	Exeter	1021.2	-	-	2	1.7	-0.5	1021.1	-	-	7	3.1	-0.3
33	Herstmonceux	1018.0	NNE	9	7	1.7	0.9	1018.0	NNE	9	8	3.4	2.2
34	Hurn	1019.9	N	11	0	1.5	-0.8	1019.9	NNE	12	8	3.6	0.1
35	Camborne	1021.2	NE	13	3	2.4	-2.1	1022.3	NE	13	2	3.5	-2.8

## Daily Weather Summary for Tuesday 05 January 2021

### Selected European readings at (L) 0000 and (R) 1200 UTC

STATIONS		0000 UTC						1200 UTC					
NO	SITE	PRESS	WDIR	WSPD	CLOUD	TEMP	TDEW	PRESS	WDIR	WSPD	CLOUD	TEMP	TDEW
1	Murmansk	1032.6	SSW	8	2	-11.9	-13.4	1030.8	S	8	2	-12.3	-13.9
2	Helsinki	1031.2	NE	8	8	-2.3	-3.6	1031.1	NE	6	8	-4.0	-4.9
3	Stockholm	1030.0	NNE	4	-	0.5	-0.1	1030.1	NNE	8	-	-0.1	-1.8
4	Oslo	-	-	-	-	-	-	-	-	-	-	-	-
5	Reykjavik	1024.1	S	3	5	1.5	-0.5	-	-	-	7	-	-
6	Moscow	1030.0	-	0	8	-1.2	-2.2	1029.1	ESE	2	8	-1.3	-2.0
7	Kiev	1022.5	SE	6	9	-0.6	-0.6	1019.0	ESE	4	8	-0.1	-0.4
8	Warsaw	1015.8	NNE	6	8	3.6	3.5	1009.9	NNE	8	8	2.8	2.5
9	Berlin	1017.5	NE	8	-	0.7	0.0	1016.6	NE	8	-	1.6	0.7
10	De Bilt	1017.4	NE	10	8	2.3	0.3	1017.9	NNE	8	8	3.1	1.7
11	Dublin	1028.6	NE	10	3	2.5	-2.0	1028.3	NE	8	6	3.5	1.9
12	Cork	1027.2	NNE	14	7	2.0	0.3	1027.9	N	12	6	2.7	-0.4
13	Sofia	1006.8	SE	2	8	6.3	5.4	1012.0	W	10	3	10.3	-0.9
14	Belgrade	1008.8	WNW	2	8	6.9	6.6	1013.1	W	4	6	6.2	5.1
15	Budapest	1009.2	NW	2	-	6.5	4.8	1010.2	W	6	-	5.0	2.7
16	Prague	1013.0	NE	4	-	2.9	2.1	1012.5	NNW	4	8	1.8	0.6
17	Munich	1011.9	E	4	8	-1.4	-3.9	1012.8	WSW	4	8	-1.1	-4.7
18	Strasbourg	1012.0	NNE	8	8	1.1	-1.8	1013.1	N	4	8	1.9	0.6
19	Paris	1014.0	NNE	10	8	2.6	0.5	1014.9	NE	9	8	2.5	0.6
20	Jersey	1016.4	E	6	7	3.5	1.8	1016.9	NE	15	7	5.0	2.7
21	Milan	1010.4	SSE	3	7	4.9	4.5	1008.1	NNE	3	7	6.3	3.8
22	Marseille	1009.6	ESE	4	7	3.1	2.4	1009.1	W	10	-	3.7	2.4
23	Bordeaux	1012.3	-	0	-	-0.9	-1.7	1014.3	N	7	8	2.8	0.4
24	Rome	1010.7	NNW	7	-	6.5	5.9	1006.9	SSW	14	7	11.7	6.2
25	Ajaccio	1008.6	NE	5	8	6.1	4.6	1008.0	WNW	8	8	7.4	4.4
26	Barcelona	1009.9	NNW	6	1	1.6	-1.7	1010.7	NNE	2	5	9.1	0.3
27	Majorca	1010.1	E	7	6	5.0	2.5	1010.6	NW	13	2	10.4	2.1
28	Madrid	1014.7	NNE	2	3	-2.2	-5.1	1013.5	S	4	0	4.3	-3.7
29	Lisbon	1012.6	-	-	-	7.3	3.7	1012.5	-	-	-	6.5	2.0
30	Athens	1013.0	N	2	-	11.0	7.1	1017.0	SSW	5	2	16.4	5.3
31	Malta	1016.2	SW	7	4	10.0	4.1	1015.7	SW	15	4	14.6	5.7
32	Gibraltar	1013.1	WSW	5	4	8.4	4.4	1011.1	W	3	7	11.3	7.2



## Daily Weather Summary for Tuesday 05 January 2021

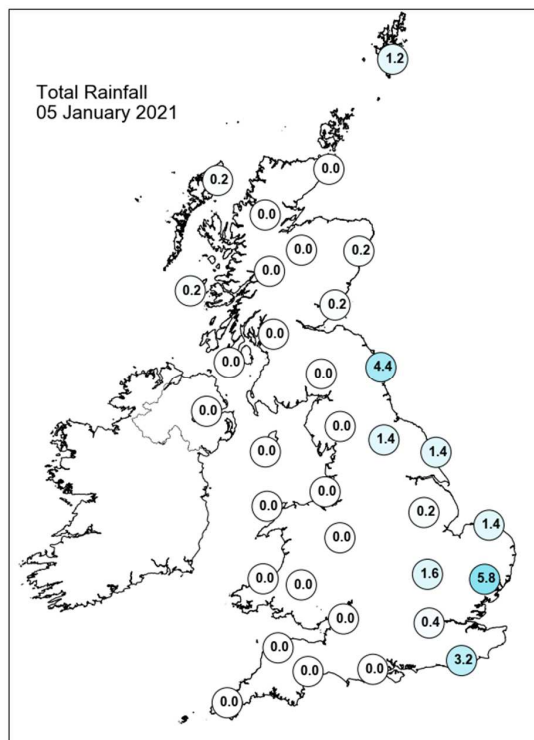
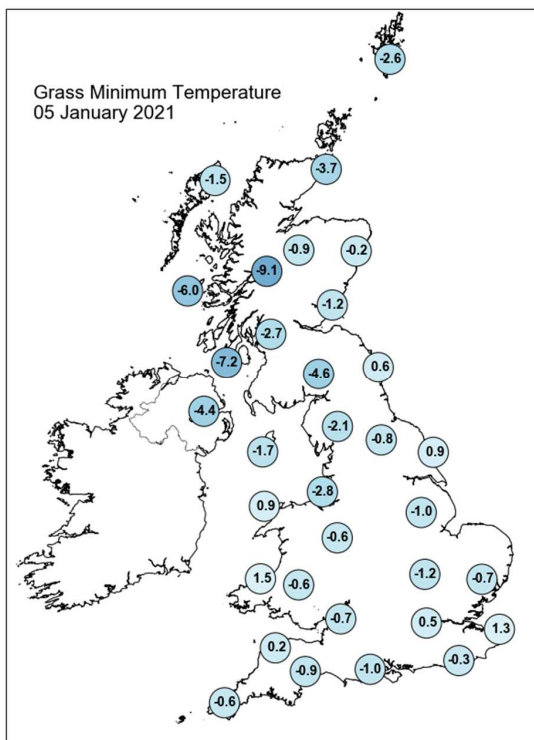
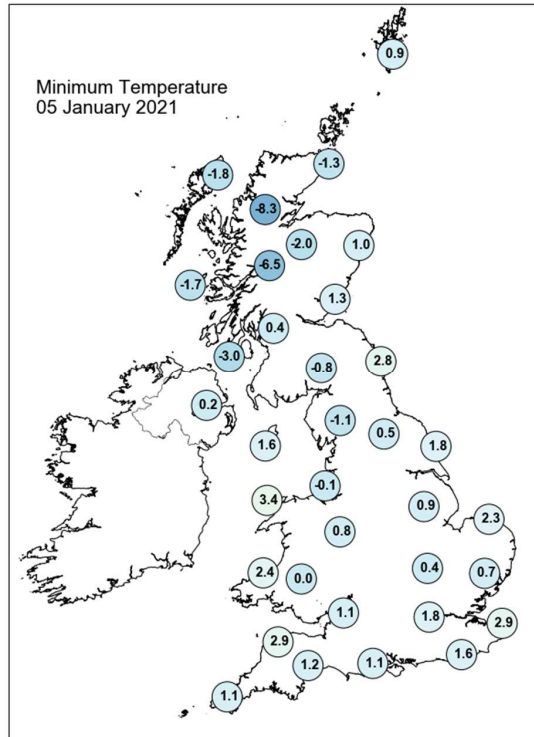
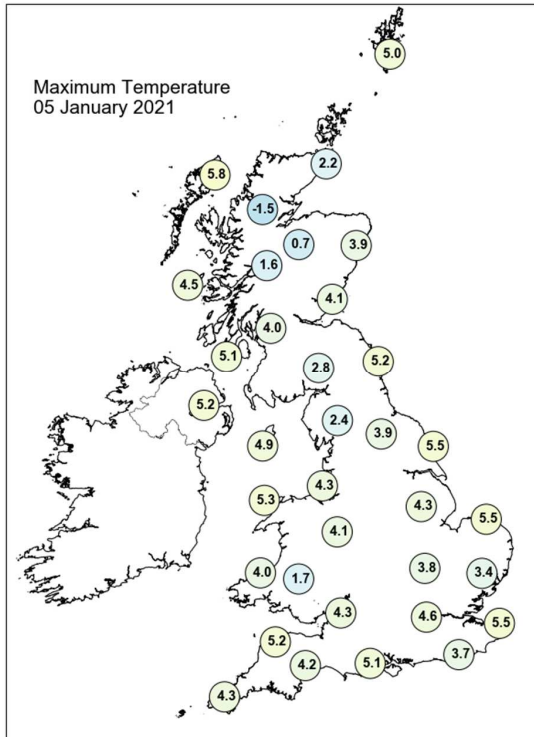

## Daily Weather Summary for Tuesday 05 January 2021

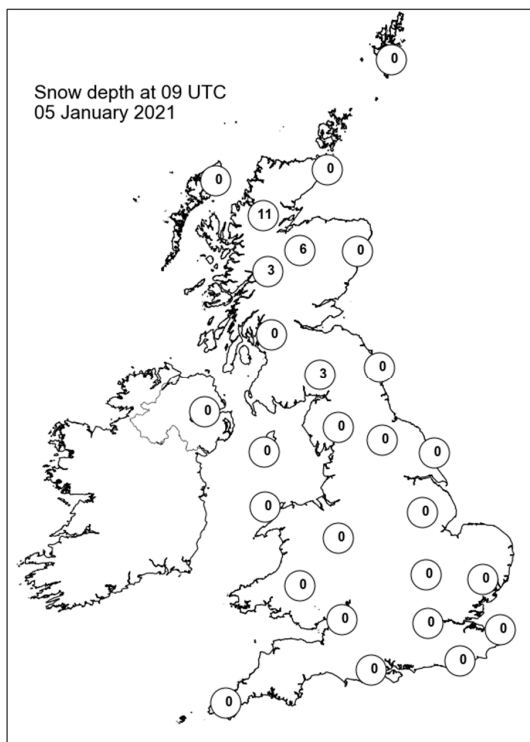
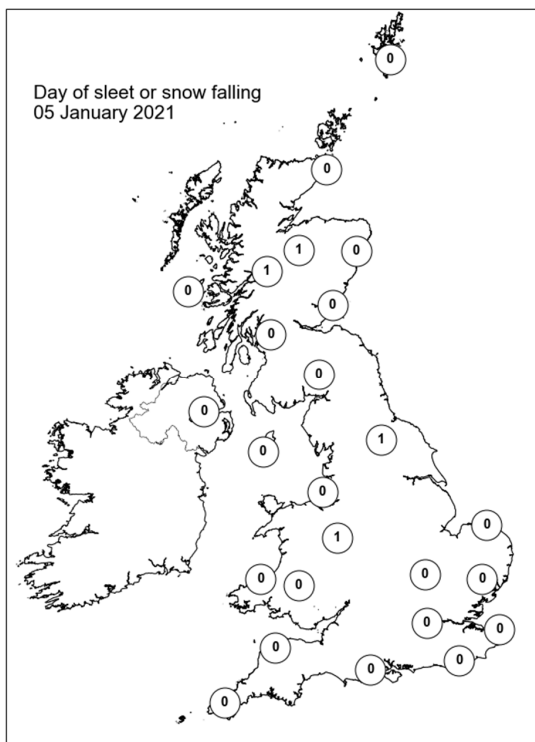
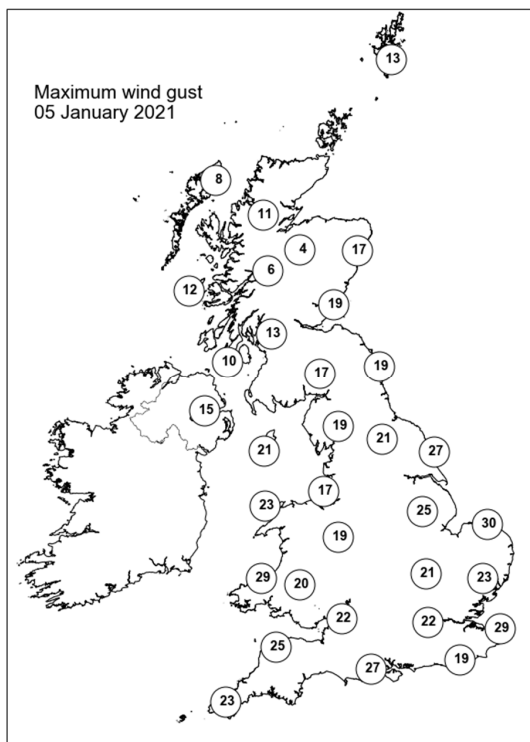
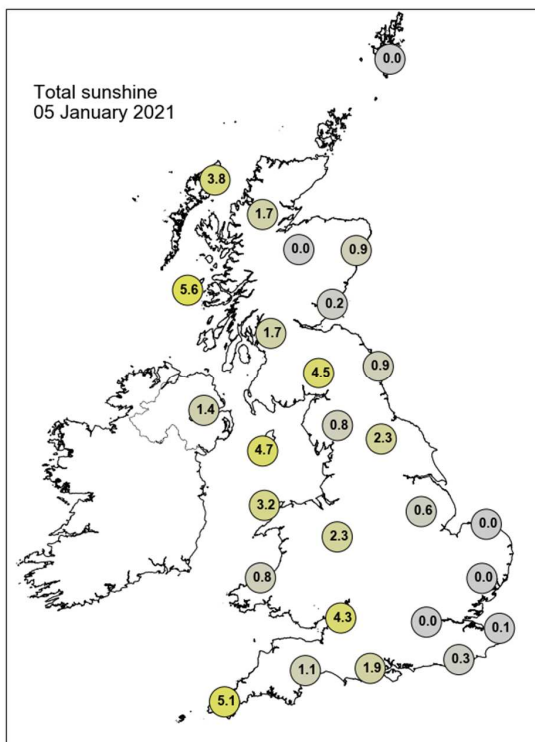

## Daily Weather Summary for Wednesday 06 January 2021

This day's summary created 15/01/2021 13:14

### Summary of the UK Weather for Wednesday 06 January 2021

Eastern areas and the south coast received showers from midnight onwards, and an area of more persistent rain stayed over the southeast. Western Scotland and Northern Ireland had largely clear skies, while the rest of the UK received patchy cloud cover. Strong easterly winds affected southern coastal areas. It was a cold night, especially in northern Scotland. Icy conditions formed in the east and a few locations in Scotland reported freezing fog during the early hours. A band of cloud pushed into northwestern Scotland around dawn. During the morning, wintry showers tracked westwards to the southeast of England, and the Midlands. Snow was recorded in elevated southeastern parts, and further west along the south of England, as far as Gloucestershire. Through the afternoon, much of the UK remained dry, though a few showers remained around Wales, northeast England, and southern coasts. However, a front from the northwest reached Scotland by dusk, bringing with it rain, sleet, and snow; this progressed over Northern Ireland into the night. Much of the UK saw freezing fog patches and widespread frosts develop overnight.

### Daily Extremes

<i>Highest Maximum</i>	<b>6.7°C</b> Ballywatticock (Down, 6mAMSL)
<i>Lowest Maximum</i>	<b>-0.4°C</b> Pennerley (Shropshire, 357mAMSL)
<i>Highest Minimum</i>	<b>4.0°C</b> Weybourne (Norfolk, 21mAMSL)
<i>Lowest Minimum</i>	<b>-12.3°C</b> Loch Glascarnoch (Ross & Cromarty, 269mAMSL)
<i>Lowest Grass Minimum</i>	<b>-12.8°C</b> Tulloch Bridge (Inverness-shire, 249mAMSL)
<i>Most Rainfall</i>	<b>13.6mm</b> Achfary (Sutherland, 46mAMSL)
<i>Most Sunshine</i>	<b>7.1hr</b> Aberdaron (Gwynedd, 86mAMSL)
<i>Highest Gust</i>	<b>32Kt 37mph</b> Berry Head (Devon, 58mAMSL)
<i>Highest Gust (mountain)</i>	<b>41Kt 47mph</b> Bealach Na Ba No 2 (Ross & Cromarty, 773mAMSL)
<i>Greatest Snow Depth at 0900 UTC</i>	<b>15cm</b> Copley (Durham, 253mAMSL)

mAMSL refers to station elevation in metres above mean sea level

## Daily Weather Summary for Wednesday 06 January 2021

### North Atlantic and Europe analysis charts and satellite images at 0000 UTC

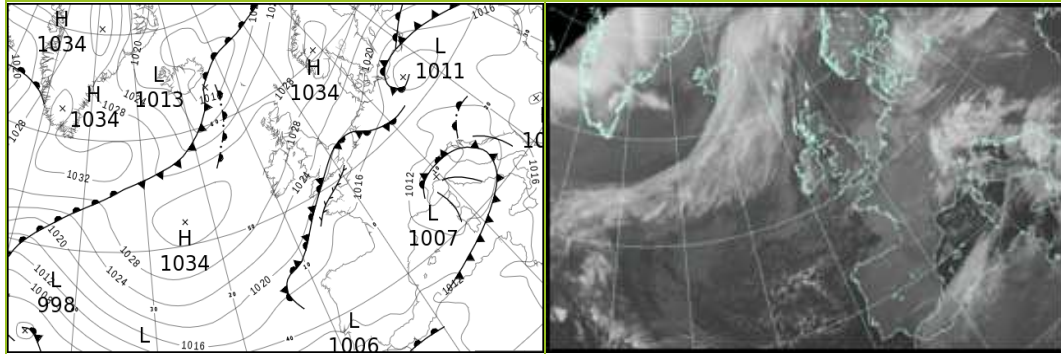

### North Atlantic and Europe analysis charts and satellite images at 1200 UTC

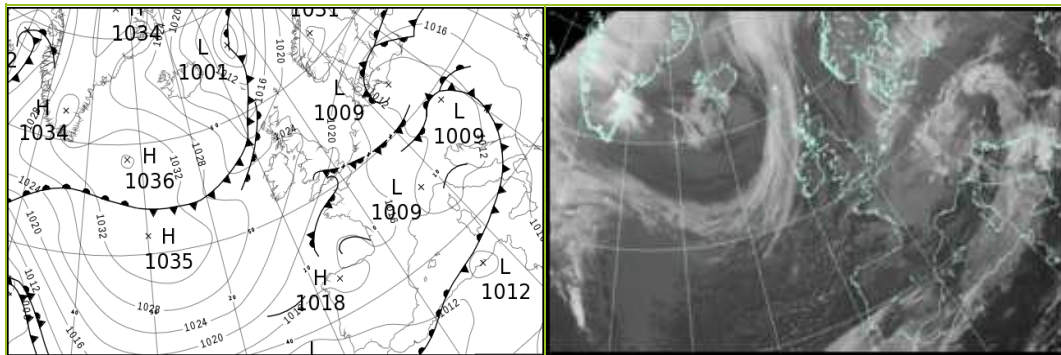

All satellite imagery copyright Met Office and EUMETSAT (European Organisation for the Exploitation of Meteorological Satellites). These show infra-red images from the geostationary MSG satellite. The rainfall rates are derived from both rain-radar and satellite data.

## Daily Weather Summary for Wednesday 06 January 2021

UK satellite and rain-radar precipitation rates at (L) 0000 and (R) 1200 UTC

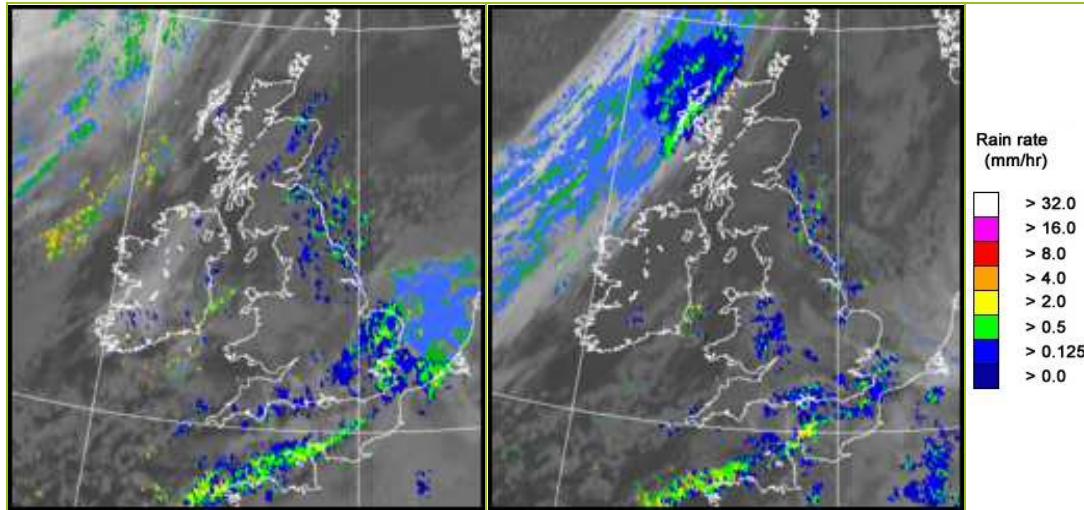

UK wind speed and direction at (L) 0000 and (R) 1200 UTC

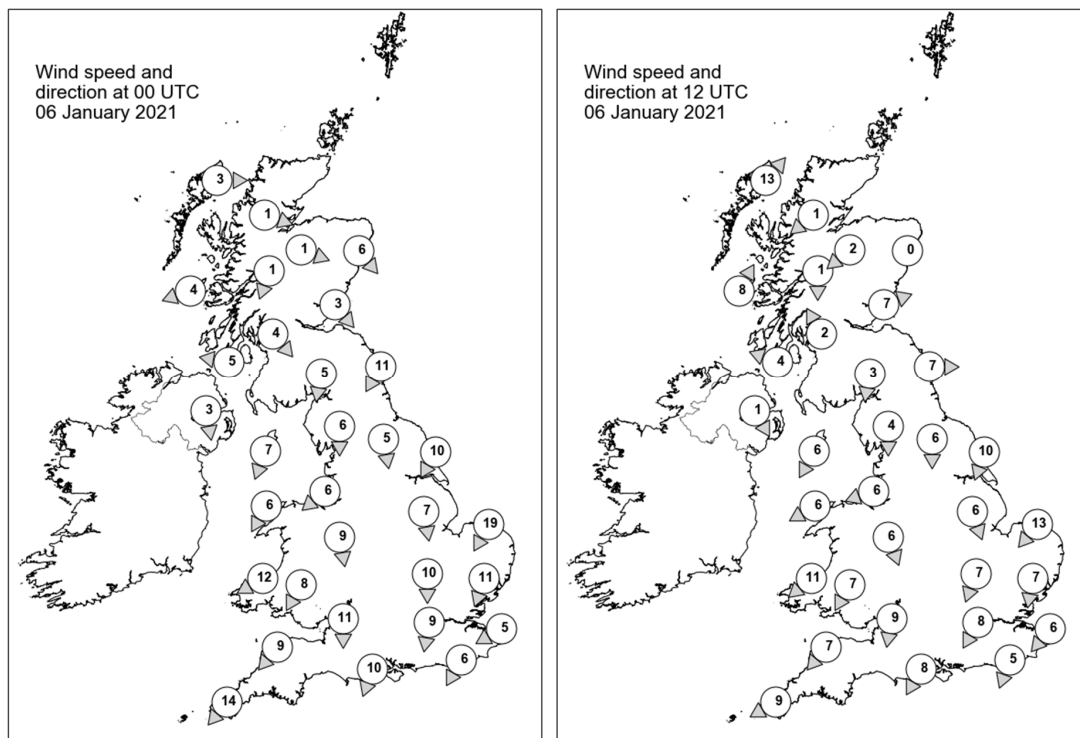



## Daily Weather Summary for Wednesday 06 January 2021

### Selected UK readings at (L) 0000 and (R) 1200 UTC

STATIONS		0000 UTC						1200 UTC					
NO	SITE	PRESS	WDIR	WSPD	CLOUD	TEMP	TDEW	PRESS	WDIR	WSPD	CLOUD	TEMP	TDEW
1	Lerwick	1027.1	-	-	8	3.9	3.5	1019.8	-	-	6	4.8	2.6
2	Wick	1028.5	-	-	1	-0.5	-1.6	1021.7	-	-	0	1.9	-1.2
3	Stornoway	1029.3	W	3	3	-0.3	-3.7	1020.5	SW	13	8	4.4	1.4
4	Loch Glascarnoch	1031.9	WNW	1	0	-10.7	-11.8	1024.2	NE	1	6	-7.9	-8.6
5	Aviemore	1030.1	WNW	1	8	-0.5	-0.7	1024.4	NE	2	0	-3.7	-4.7
6	Dyce	1028.9	NW	6	8	2.0	0.8	1023.5	-	0	0	1.8	0.6
7	Tulloch Bridge	1031.6	NNE	1	4	-5.4	-6.1	1026.3	N	1	0	-7.0	-7.4
8	Tiree	1029.8	ENE	4	3	1.6	-0.6	1023.6	SSW	8	7	4.7	0.9
9	Leuchars	1028.6	NW	3	0	-0.4	-0.9	1024.3	WSW	7	0	0.9	-0.3
10	Bishopton	1029.1	NW	4	8	0.9	-0.7	1025.1	SSE	2	2	-0.3	-1.9
11	Machrihanish	1029.1	E	5	0	-2.5	-4.1	1024.8	ESE	4	0	2.4	0.1
12	Boulmer	1026.9	NNE	11	8	3.7	1.1	1023.9	W	7	8	2.2	1.3
13	Eskdalemuir	1028.1	N	5	7	0.4	-0.9	1024.7	N	3	0	1.9	-0.7
14	Aldergrove	1028.9	N	3	8	0.5	-0.7	1025.5	NNW	1	7	0.3	-1.0
15	Shap	1026.6	N	6	8	1.0	-0.5	1024.3	N	4	2	0.9	-0.5
16	Leeming	1025.5	N	5	1	0.2	-0.3	1023.5	N	6	1	1.7	0.9
17	Ronaldsway	1027.2	NNE	7	2	1.8	-0.3	1024.2	NNE	6	1	4.1	1.2
18	Bridlington	1023.4	NNE	10	7	3.3	0.2	1021.9	NNE	10	6	4.3	1.0
19	Crosby	1025.6	NE	6	7	0.2	-0.8	1023.5	ENE	6	0	0.9	-0.1
20	Valley	1026.0	NNE	6	7	3.1	0.5	1023.6	ENE	6	1	5.1	1.0
21	Waddington	1023.0	N	7	7	1.7	-0.6	1021.7	NNW	6	1	3.3	1.1
22	Shawbury	1024.3	N	9	8	1.6	0.3	1022.9	NNW	6	7	1.0	0.0
23	Weybourne	1020.6	NNE	19	8	4.4	3.1	1019.9	NE	13	7	5.2	0.7
24	Bedford	1021.3	N	10	7	1.2	0.1	1020.7	NNE	7	8	3.5	2.6
25	Aberporth	1024.5	ENE	12	7	2.3	0.1	1022.9	NE	11	0	2.7	-0.2
26	Sennybridge	1023.9	NNE	8	-	0.1	-0.9	1022.5	NNE	7	-	0.4	-0.7
27	Wattisham	1019.5	NNE	11	8	2.4	2.1	1019.4	N	7	8	3.6	2.5
28	Almondsbury	1022.1	N	11	1	1.5	-0.2	1021.3	N	9	8	2.0	0.7
29	Heathrow	1019.7	N	9	8	3.0	1.2	1019.6	NNE	8	6	5.3	2.2
30	Manston	1017.5	ENE	5	8	5.1	3.5	1018.3	NE	6	8	4.3	3.0
31	Chivenor	1022.2	NE	9	-	3.5	-0.7	1021.3	NE	7	-	5.1	0.1
32	Exeter	1020.8	-	-	8	2.5	0.2	1020.6	-	-	8	3.3	0.8
33	Herstmonceux	1017.6	NNE	6	8	3.4	3.0	1018.3	NNE	5	7	4.4	3.5
34	Hurn	1019.7	NNE	10	7	2.8	0.6	1019.5	NNE	8	8	3.9	2.1
35	Camborne	1021.7	NE	14	5	3.0	-2.2	1021.3	ENE	9	6	3.1	-1.4



## Daily Weather Summary for Wednesday 06 January 2021

### Selected European readings at (L) 0000 and (R) 1200 UTC

STATIONS		0000 UTC						1200 UTC					
NO	SITE	PRESS	WDIR	WSPD	CLOUD	TEMP	TDEW	PRESS	WDIR	WSPD	CLOUD	TEMP	TDEW
1	Murmansk	1027.1	S	8	7	-9.9	-11.2	1026.7	S	8	8	-5.7	-7.8
2	Helsinki	1029.5	NNE	6	8	-4.5	-5.5	1025.9	NE	10	8	-3.5	-4.7
3	Stockholm	1027.7	N	6	-	-2.4	-4.5	1023.1	N	6	-	-1.3	-2.7
4	Oslo	-	-	-	-	-	-	-	-	-	-	-	-
5	Reykjavik	-	-	-	4	-	-	-	-	-	-	-	-
6	Moscow	1027.1	SSE	2	8	-3.5	-4.6	1024.1	-	0	8	-3.0	-5.5
7	Kiev	1017.8	ESE	4	9	-0.5	-0.5	1017.9	-	0	9	0.3	0.3
8	Warsaw	1011.5	E	10	8	0.9	0.3	1012.7	ESE	4	8	2.3	0.8
9	Berlin	1013.2	NNW	8	-	3.4	2.2	1009.9	W	8	-	2.1	0.7
10	De Bilt	1018.3	NE	10	8	3.2	1.9	1017.0	N	6	8	3.0	0.1
11	Dublin	1027.5	N	10	3	1.7	0.4	1024.8	N	4	7	2.3	1.3
12	Cork	1026.9	N	8	4	1.1	-0.6	1025.3	NNW	12	1	0.7	-1.5
13	Sofia	1019.0	-	0	1	0.5	-0.6	1017.0	E	4	6	9.7	1.8
14	Belgrade	-	SE	6	8	8.0	4.7	1013.7	WNW	2	8	7.4	4.9
15	Budapest	1013.3	E	2	-	2.9	1.6	1011.4	SSW	4	-	4.5	4.1
16	Prague	1012.9	NNW	4	-	0.4	-1.7	1010.5	N	2	8	0.7	-0.5
17	Munich	1012.3	NW	4	8	-1.4	-3.8	1012.4	W	8	8	-0.8	-2.9
18	Strasbourg	1013.0	NNE	5	8	2.1	1.1	1014.1	WNW	3	8	2.4	1.1
19	Paris	1015.4	NNE	7	8	2.2	1.0	1016.5	NNE	4	8	3.1	1.1
20	Jersey	1017.2	NE	5	8	3.7	2.8	1017.6	NE	7	5	6.7	3.5
21	Milan	1007.7	S	1	8	3.0	2.7	1010.3	N	2	-	4.5	2.5
22	Marseille	1010.5	WNW	12	-	1.9	-0.8	1012.6	NW	14	-	6.0	-1.0
23	Bordeaux	1015.3	WSW	1	8	1.2	0.3	1016.8	N	2	8	4.9	0.7
24	Rome	1010.4	WSW	12	-	9.4	2.3	1013.2	SW	10	7	11.8	3.2
25	Ajaccio	1011.0	NE	6	-	3.6	2.1	1013.2	E	3	8	8.9	4.3
26	Barcelona	1012.5	N	11	1	1.5	-1.9	1014.3	N	7	3	7.8	-0.4
27	Majorca	1012.9	ENE	2	1	-1.0	-1.8	1013.8	SSW	2	5	12.0	1.5
28	Madrid	1015.7	NNW	3	0	-3.7	-6.1	1015.1	WNW	3	0	3.6	-2.3
29	Lisbon	1011.9	-	-	-	5.8	1.2	1012.3	-	-	-	5.2	-0.2
30	Athens	1020.3	N	3	-	10.9	6.6	1020.8	S	5	4	18.0	7.6
31	Malta	1016.9	S	8	8	13.1	6.6	1016.5	S	9	1	17.8	10.3
32	Gibraltar	1009.0	SE	10	8	11.9	6.6	1010.9	E	20	8	12.8	10.2

## Daily Weather Summary for Wednesday 06 January 2021

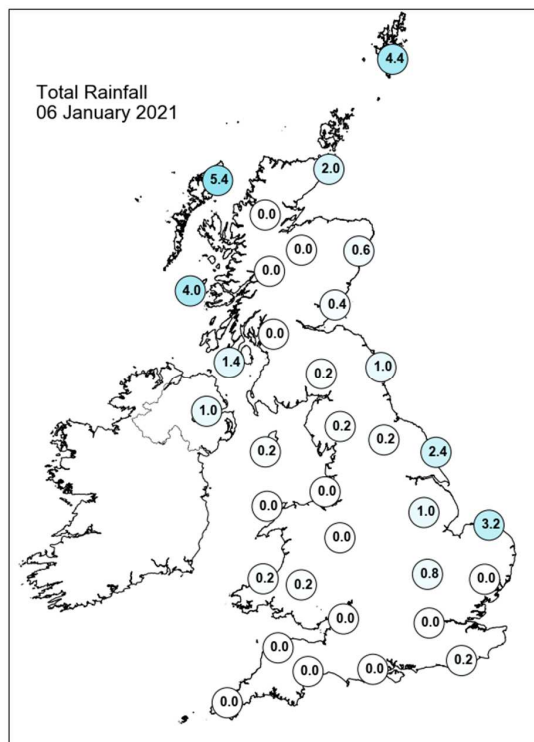
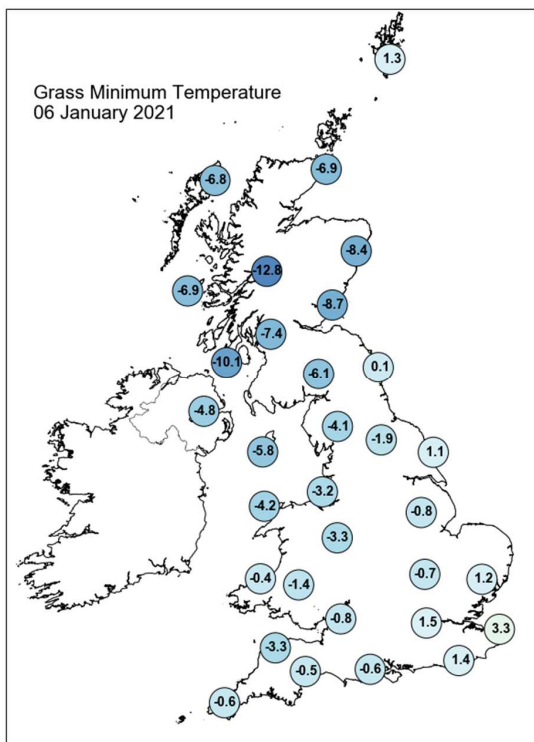
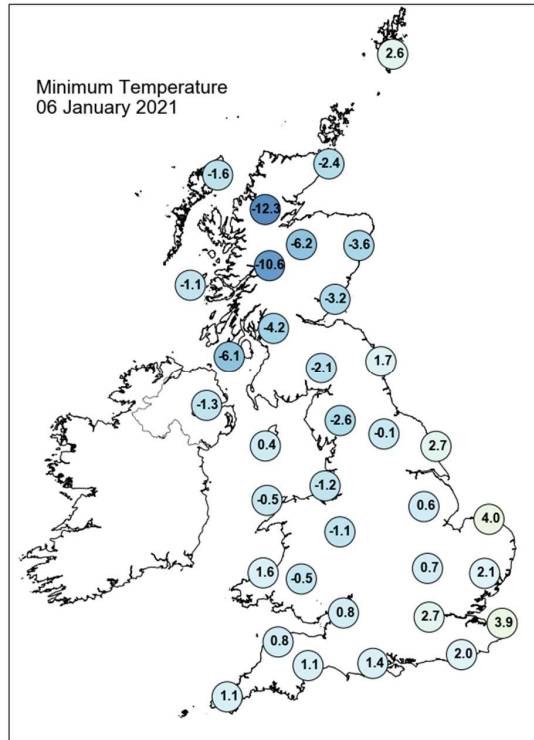
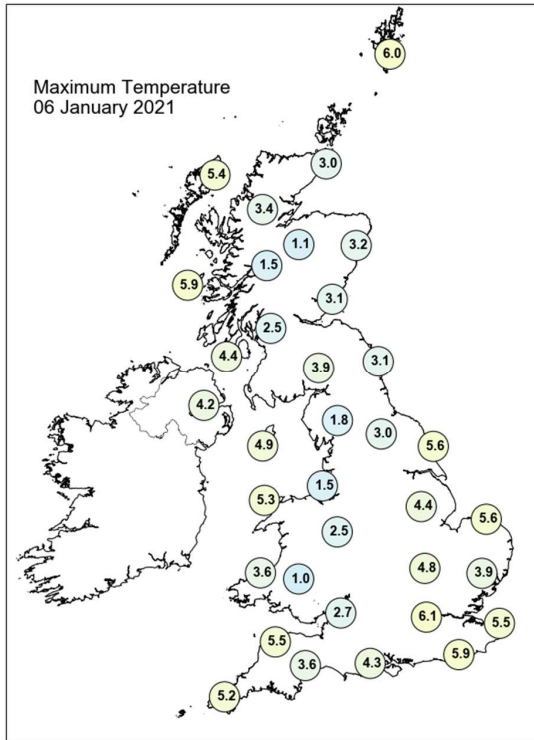

## Daily Weather Summary for Wednesday 06 January 2021

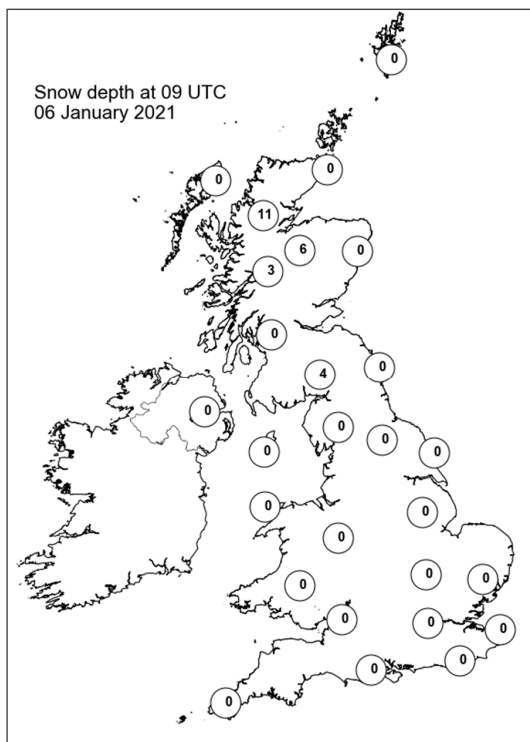
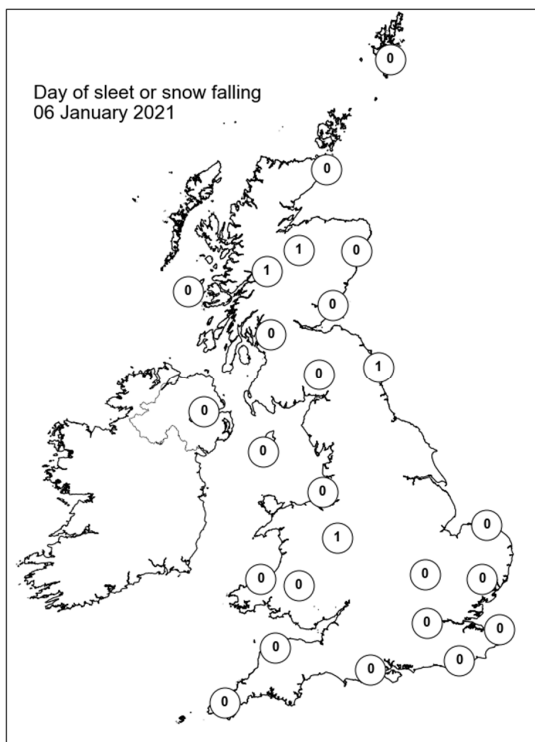
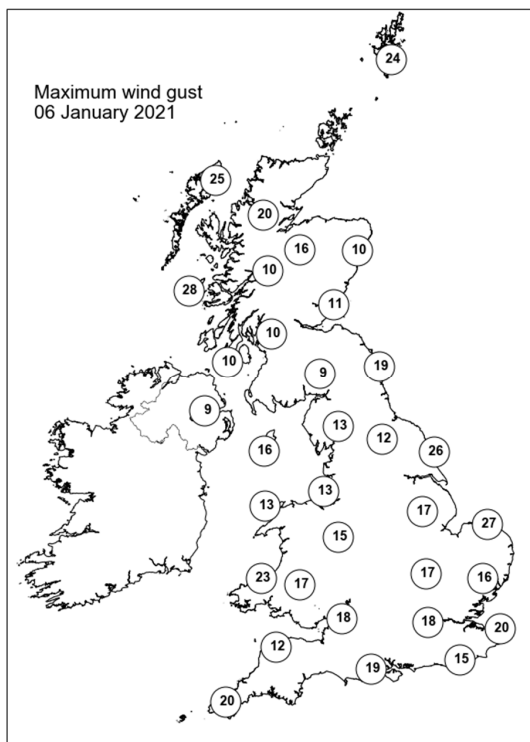
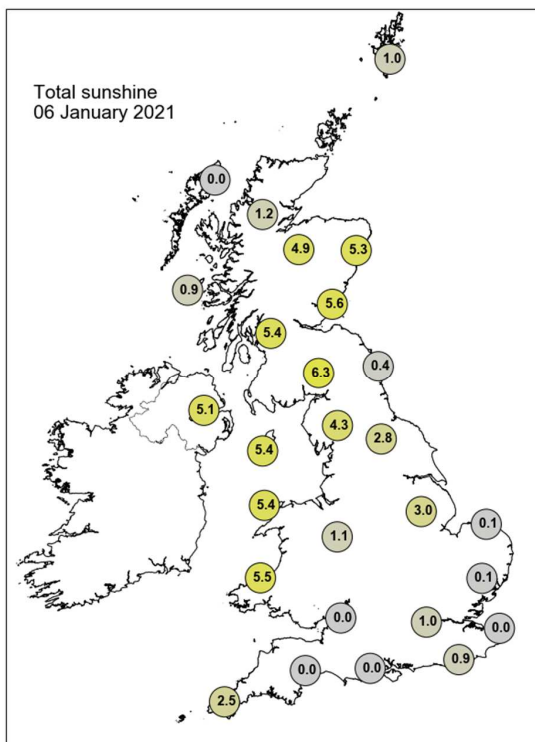

## Daily Weather Summary for Thursday 07 January 2021

This day's summary created 15/01/2021 13:14

### Summary of the UK Weather for Thursday 07 January 2021

Thursday began with some significant precipitation over Scotland and Northern Ireland, which lingered through into the morning. This often turned wintry, with freezing rain and snow being reported in many locations. Away from any precipitation there was minimal cloud coverage, with most places seeing clear skies and only small amounts of patchy cloud in the south east. Winds were light. Temperatures remained colder than average. Fog lingered around the West Midlands, Cotswolds, and Wiltshire. With light or calm winds, most of it remained into the evening. Freezing fog was reported in the northeast, and rime near Birmingham. A clear winter's day in the far southwest, southeast, and east England, remaining so into the evening as outbreaks of rain, sleet, and snow continued to affect other parts of England and Wales, whilst northern Scotland and Northern Ireland saw snow showers.

### Daily Extremes

<i>Highest Maximum</i>	<b>8.5°C</b> Treknow (Cornwall, 100mAMSL)
<i>Lowest Maximum</i>	<b>-0.8°C</b> Middle Wallop (Hampshire, 90mAMSL)
<i>Highest Minimum</i>	<b>3.8°C</b> Fair Isle (Shetland, 57mAMSL)
<i>Lowest Minimum</i>	<b>-11.2°C</b> Loch Glascarnoch (Ross & Cromarty, 269mAMSL)
<i>Lowest Grass Minimum</i>	<b>-13.5°C</b> Cawood (North Yorkshire, 6mAMSL)
<i>Most Rainfall</i>	<b>21.2mm</b> Whitby (North Yorkshire, 41mAMSL) also Chillingham Barns (Northumberland, 70mAMSL)
<i>Most Sunshine</i>	<b>6.6hr</b> Camborne (Cornwall, 87mAMSL)
<i>Highest Gust</i>	<b>40Kt 46mph</b> Lerwick (Shetland, 82mAMSL)
<i>Highest Gust (mountain)</i>	<b>54Kt 62mph</b> Cairnwell (Aberdeenshire, 928mAMSL)
<i>Greatest Snow Depth at 0900 UTC</i>	<b>14cm</b> Copley (Durham, 253mAMSL)

mAMSL refers to station elevation in metres above mean sea level

## Daily Weather Summary for Thursday 07 January 2021

### North Atlantic and Europe analysis charts and satellite images at 0000 UTC

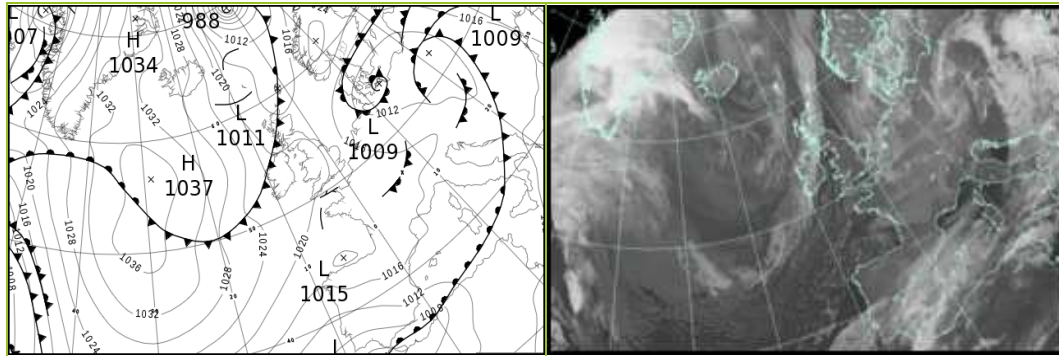

### North Atlantic and Europe analysis charts and satellite images at 1200 UTC

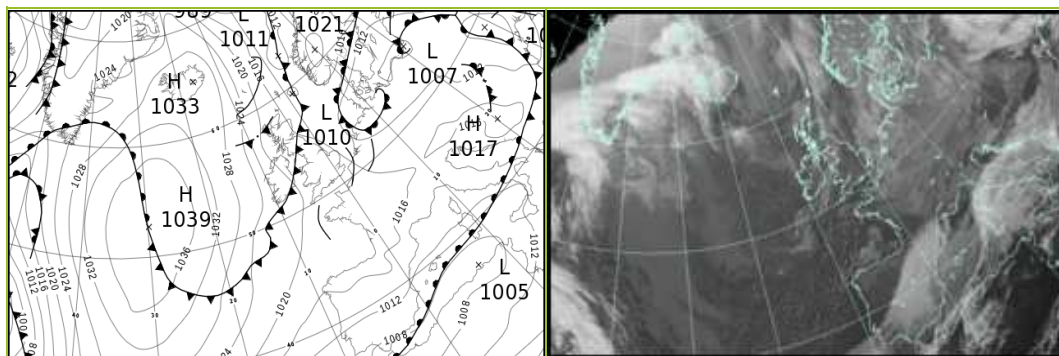

All satellite imagery copyright Met Office and EUMETSAT (European Organisation for the Exploitation of Meteorological Satellites). These show infra-red images from the geostationary MSG satellite. The rainfall rates are derived from both rain-radar and satellite data.



## Daily Weather Summary for Thursday 07 January 2021

UK satellite and rain-radar precipitation rates at (L) 0000 and (R) 1200 UTC

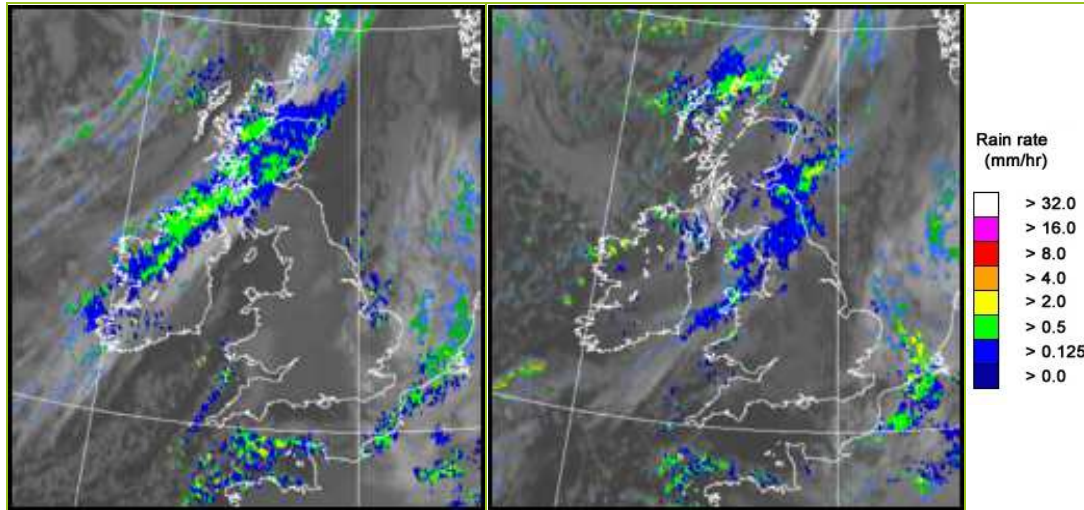

UK wind speed and direction at (L) 0000 and (R) 1200 UTC

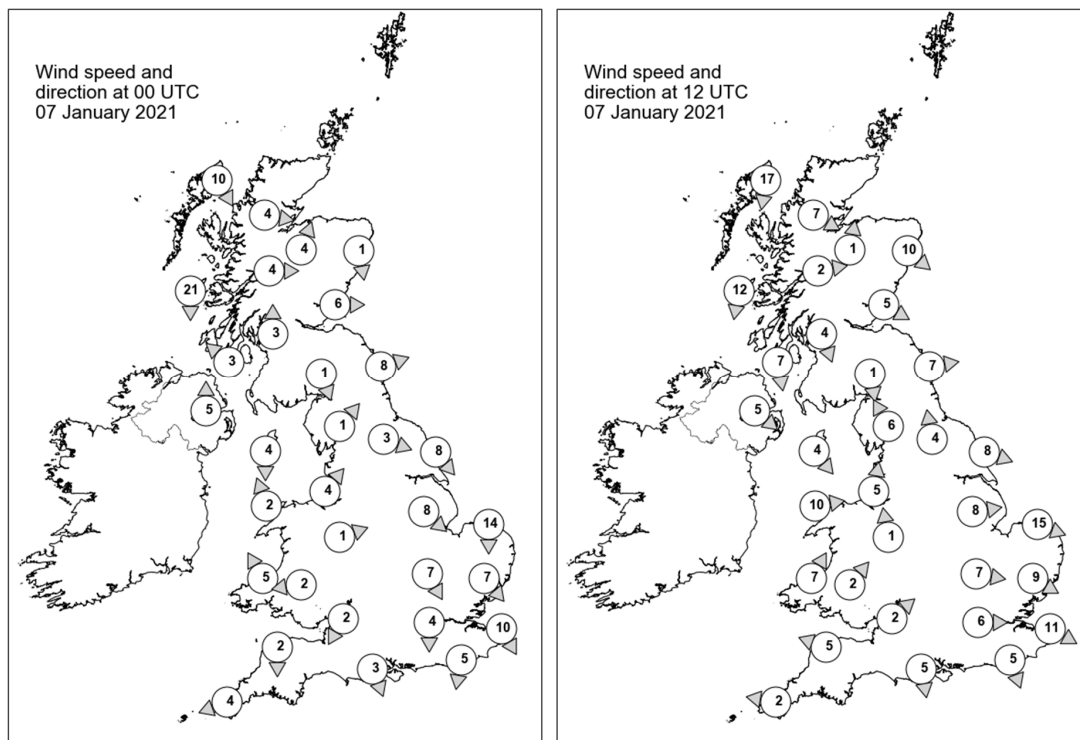



## Daily Weather Summary for Thursday 07 January 2021

### Selected UK readings at (L) 0000 and (R) 1200 UTC

STATIONS		0000 UTC						1200 UTC					
NO	SITE	PRESS	WDIR	WSPD	CLOUD	TEMP	TDEW	PRESS	WDIR	WSPD	CLOUD	TEMP	TDEW
1	Lerwick	1011.6	-	-	8	4.6	3.9	1014.9	-	-	5	1.9	-1.3
2	Wick	1015.1	-	-	8	1.9	1.2	1016.3	-	-	7	3.4	3.0
3	Stornoway	1017.7	NNW	10	0	2.4	-1.4	1018.6	N	17	7	3.4	2.1
4	Loch Glascarnoch	1017.4	W	4	8	1.0	0.4	1018.1	WNW	7	5	-0.7	-1.0
5	Aviemore	1017.3	SSW	4	7	0.8	-0.2	1017.5	S	1	7	0.4	0.1
6	Dyce	1017.3	N	1	8	-1.9	-3.2	1016.0	NW	10	7	2.6	0.9
7	Tulloch Bridge	1019.0	W	4	7	0.6	0.2	1019.0	W	2	3	-1.3	-1.4
8	Tiree	1018.1	N	21	8	5.6	1.5	1018.5	N	12	1	5.1	1.4
9	Leuchars	1018.3	W	6	7	-1.4	-2.5	1016.2	WNW	5	8	2.7	1.8
10	Bishopton	1019.6	S	3	8	-2.7	-2.9	1017.2	NNW	4	9	1.3	1.3
11	Machrihanish	1019.4	SE	3	8	1.2	-0.4	1017.4	N	7	8	4.5	1.5
12	Boulmer	1019.3	WSW	8	0	-1.0	-3.0	1015.9	W	7	8	2.4	0.7
13	Eskdalemuir	1021.6	NNW	1	8	-6.0	-6.4	1017.5	N	1	8	-1.5	-1.7
14	Aldergrove	1020.7	S	5	7	-0.5	-1.5	1018.5	NW	5	8	2.7	2.0
15	Shap	1021.6	SW	1	-	-5.5	-6.1	1017.3	SSE	6	8	-0.4	-0.8
16	Leeming	1020.5	WNW	3	0	-1.9	-3.1	1016.9	S	4	3	1.5	-1.1
17	Ronaldsway	1021.0	N	4	0	-1.8	-3.4	1016.9	NW	4	8	3.7	2.3
18	Bridlington	1018.9	NW	8	7	1.8	0.6	1015.9	WNW	8	0	3.1	-1.0
19	Crosby	1021.1	SW	4	2	-0.8	-1.0	1017.8	S	5	4	2.6	0.8
20	Valley	1021.3	SSE	2	0	-1.6	-2.4	1018.5	W	10	7	3.2	1.7
21	Waddington	1020.0	NW	8	9	-0.3	-0.8	1017.6	W	8	2	-0.1	-2.0
22	Shawbury	1021.5	WSW	1	0	-4.1	-4.6	1018.7	S	1	6	-1.4	-1.9
23	Weybourne	1018.0	N	14	6	4.6	1.5	1016.1	WNW	15	8	3.6	1.3
24	Bedford	1019.7	NNW	7	2	-0.5	-1.0	1018.2	W	7	0	0.1	-1.2
25	Aberporth	1021.2	SSE	5	8	1.0	-0.1	1019.2	SSW	7	4	3.8	1.5
26	Sennybridge	1021.8	E	2	-	-1.4	-1.7	1019.8	SW	2	-	-0.2	-0.7
27	Wattisham	1018.5	NW	7	3	0.1	-0.3	1017.0	WNW	9	7	1.3	-0.1
28	Almondsbury	1021.1	NNE	2	0	-1.2	-1.8	1019.9	SW	2	-	-1.9	-2.0
29	Heathrow	1019.5	N	4	7	1.0	-0.1	1018.8	W	6	4	1.4	-0.5
30	Manston	1017.7	NNW	10	7	2.7	1.4	1016.9	WNW	11	7	2.9	0.5
31	Chivenor	1020.9	N	2	-	1.9	0.5	1019.9	ESE	5	-	1.5	-0.3
32	Exeter	1020.4	-	-	5	1.5	-0.1	1019.9	-	-	0	1.2	-0.6
33	Herstmonceux	1018.5	N	5	7	0.8	-0.1	1017.6	NNW	5	0	3.7	0.0
34	Hurn	1020.2	NNW	3	2	-3.5	-3.9	1019.6	N	5	8	-1.2	-1.4
35	Camborne	1020.4	ENE	4	1	0.9	-0.8	1020.0	E	2	1	6.2	0.4

## Daily Weather Summary for Thursday 07 January 2021

### Selected European readings at (L) 0000 and (R) 1200 UTC

STATIONS		0000 UTC						1200 UTC					
NO	SITE	PRESS	WDIR	WSPD	CLOUD	TEMP	TDEW	PRESS	WDIR	WSPD	CLOUD	TEMP	TDEW
1	Murmansk	1026.7	SW	12	8	-6.0	-7.5	1025.4	SSW	10	2	-9.4	-11.6
2	Helsinki	1021.3	ENE	12	8	-1.9	-3.1	1017.8	ENE	12	8	-2.4	-3.3
3	Stockholm	1018.1	NNE	8	-	-0.4	-2.1	1013.9	N	2	-	0.0	0.0
4	Oslo	-	-	-	-	-	-	-	-	-	-	-	-
5	Reykjavik	-	-	-	0	-	-	-	-	-	3	-	-
6	Moscow	1023.3	-	0	8	-4.4	-5.5	1020.2	-	0	8	-4.5	-6.7
7	Kiev	1017.9	SSE	4	9	1.1	1.1	1008.6	ESE	2	9	3.2	3.2
8	Warsaw	1008.8	S	4	8	2.3	2.0	1009.8	W	8	8	1.3	0.0
9	Berlin	1009.6	W	8	-	1.1	-0.2	1009.8	WSW	6	-	1.4	-0.2
10	De Bilt	1014.4	W	2	8	1.3	0.5	1012.1	W	4	8	3.7	2.6
11	Dublin	1022.0	WSW	6	3	-1.6	-2.5	1019.9	W	10	7	0.0	-0.5
12	Cork	1022.6	NW	6	1	-0.9	-2.0	1021.3	NW	10	5	2.0	0.4
13	Sofia	1015.1	-	0	8	5.4	4.0	1016.4	W	2	8	4.0	1.3
14	Belgrade	1013.3	SSE	4	8	6.1	4.9	1016.0	W	4	4	8.6	1.8
15	Budapest	1011.9	NNW	2	-	2.7	2.7	1015.3	W	6	-	4.2	-0.8
16	Prague	1012.4	N	2	-	0.2	-0.6	1013.6	SW	2	8	0.4	-1.2
17	Munich	1015.3	WSW	8	8	-0.9	-2.8	1015.1	W	6	7	1.0	-2.9
18	Strasbourg	1016.4	SSW	3	8	1.2	0.8	1015.6	WSW	2	8	2.7	1.5
19	Paris	1017.5	WNW	6	8	3.5	2.2	1017.2	NNW	5	7	3.0	1.5
20	Jersey	1018.6	ENE	7	0	2.4	1.2	1018.7	NE	3	3	5.5	0.1
21	Milan	1013.7	W	3	6	4.3	3.0	1014.8	E	3	-	4.6	2.0
22	Marseille	1015.7	NW	8	-	0.8	-2.3	1013.4	WNW	5	-	3.5	-1.5
23	Bordeaux	1018.3	-	0	7	-2.1	-2.5	1017.7	NNE	6	-	4.9	-1.1
24	Rome	1015.0	N	3	-	2.2	1.9	1013.3	E	4	5	8.2	4.5
25	Ajaccio	1016.0	NE	7	8	3.7	1.9	1012.4	NNE	3	-	8.3	3.3
26	Barcelona	1015.4	N	11	5	3.3	-2.5	1013.6	N	7	8	6.7	2.2
27	Majorca	1014.6	NNE	3	7	4.0	2.2	1010.6	NE	11	8	8.6	6.2
28	Madrid	1014.7	NNW	5	8	0.0	-5.1	1015.1	N	3	8	0.4	-1.2
29	Lisbon	1009.6	-	-	-	6.6	-2.5	1011.3	-	-	-	8.6	-1.5
30	Athens	1020.2	N	2	-	12.7	9.4	1018.0	-	0	7	16.8	11.1
31	Malta	1015.5	S	10	2	16.2	14.1	1013.5	SSW	12	5	18.6	14.4
32	Gibraltar	1004.2	ENE	31	8	11.7	9.6	1007.6	NE	15	8	11.9	10.7

## Daily Weather Summary for Thursday 07 January 2021

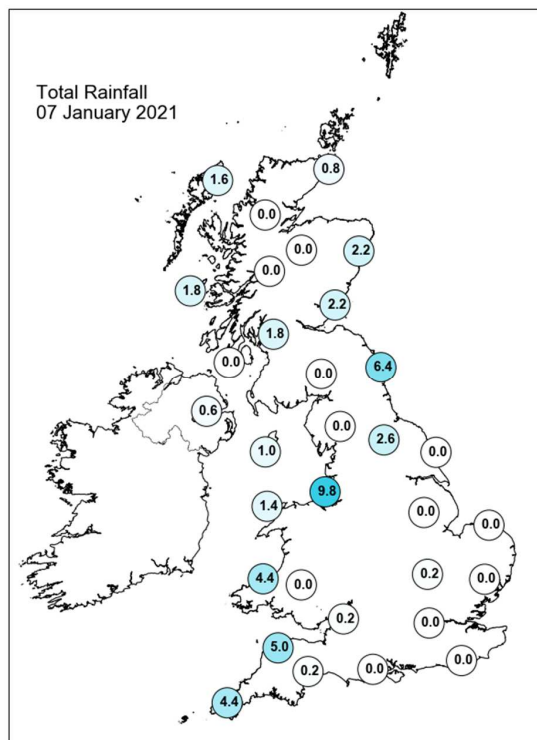
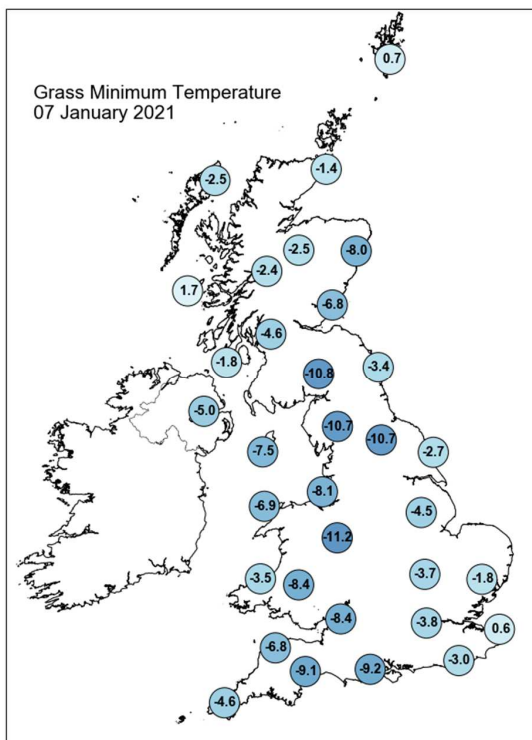
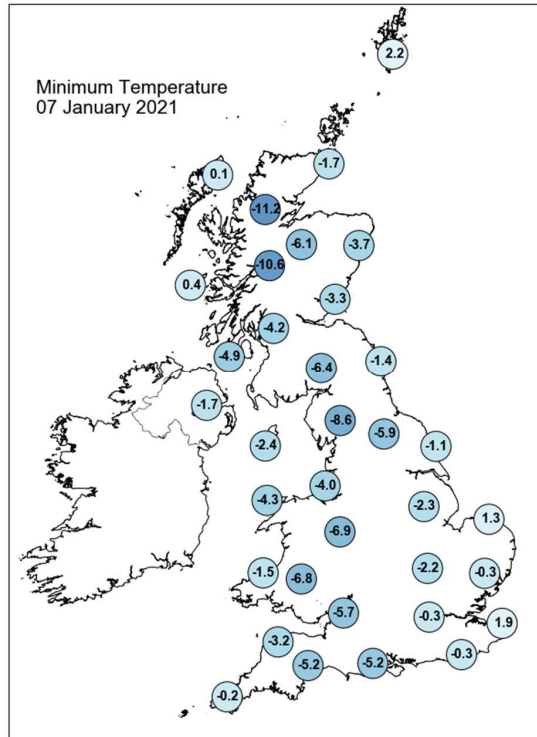
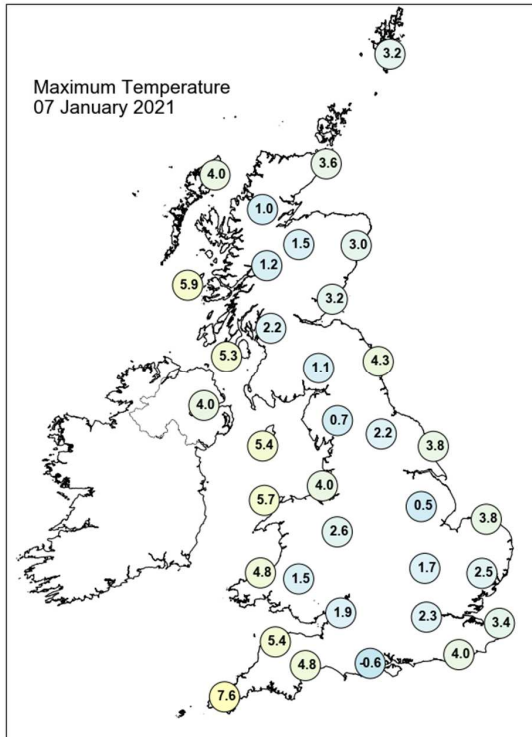

Daily Weather Summary for Thursday 07 January 2021

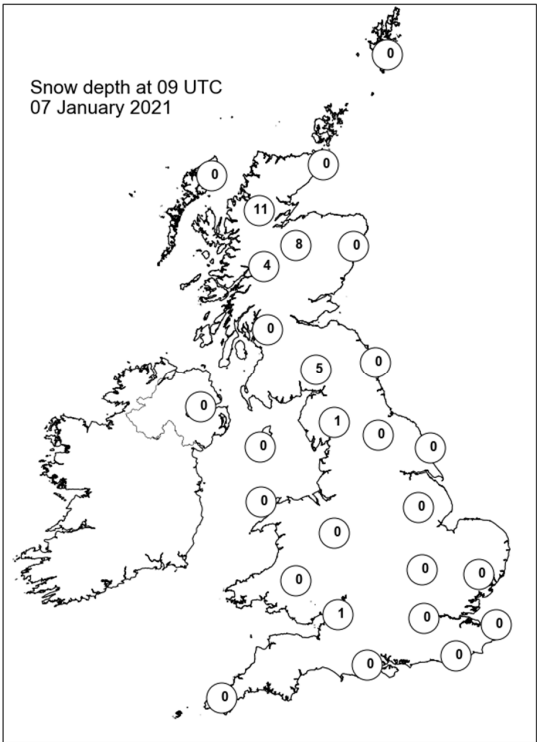
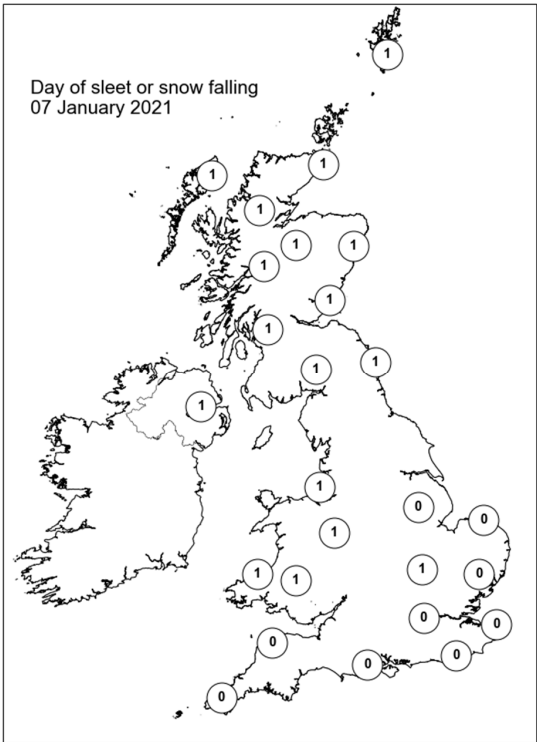
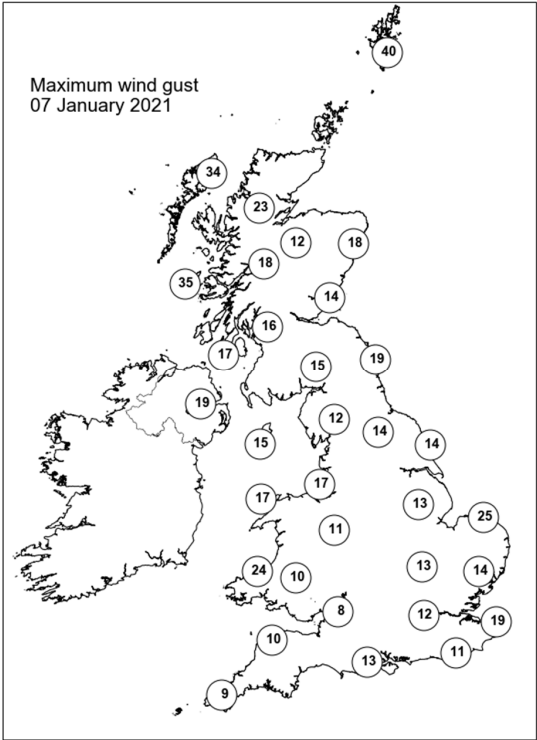
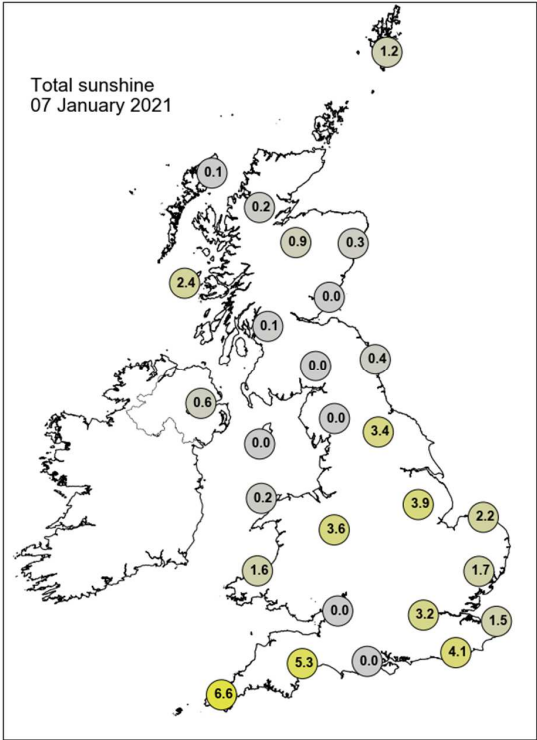

## Daily Weather Summary for Friday 08 January 2021

This day's summary created 15/01/2021 13:14

### Summary of the UK Weather for Friday 08 January 2021

The night started with outbreak of wintry precipitation across much of the UK, falling predominantly as rain in the south. Clearer skies occurred over much of Northern Ireland, northern and central Scotland, and parts of the southeast. Significant snowfall accumulations were reported in the northeast. Widespread frosts, and icy conditions, developed across much of the UK, with freezing fog patches, primarily in central and northern areas. Through the day the wintry showers slowly continued southwest into the northwest and then north Midlands and north Wales, slowly weakening and becoming patchy with accumulations mainly on higher ground. Heaviest precipitation lingered in the northeast where further snowfall occurred. Behind this feature skies cleared, with clearer skies also occurring in the southeast. Central and western areas stayed largely cloudy throughout the day. Central Scotland and the southeast remained the driest. Although a few outbreaks of rain later pushed into the far southeast during the afternoon. During the evening the feature bringing snow to north England lingered as winds converged. This brought increasing accumulations with reports of 15 to 25 cm in places.

### Daily Extremes

<i>Highest Maximum</i>	<b>7.2°C</b> South Uist Range (Western Isles, 4mAMSL)
<i>Lowest Maximum</i>	<b>-2.6°C</b> Livingston Mill (West Lothian (in Lothian Region), 108mAMSL)
<i>Highest Minimum</i>	<b>3.5°C</b> Scilly: St Marys Airport (Isles Of Scilly, 31mAMSL)
<i>Lowest Minimum</i>	<b>-9.6°C</b> Livingston Mill (West Lothian (in Lothian Region), 108mAMSL)
<i>Lowest Grass Minimum</i>	<b>-10.6°C</b> Katesbridge (Down, 91mAMSL)
<i>Most Rainfall</i>	<b>15.2mm</b> Carlton-in-cleveland (Cleveland, 103mAMSL)
<i>Most Sunshine</i>	<b>6.4hr</b> Aldergrove (Antrim, 63mAMSL) also Katesbridge (Down, 91mAMSL)
<i>Highest Gust</i>	<b>39Kt 45mph</b> Warcop Range (Cumbria, 227mAMSL)
<i>Highest Gust (mountain)</i>	<b>47Kt 54mph</b> Cairnwell (Aberdeenshire, 928mAMSL)
<i>Greatest Snow Depth at 0900 UTC</i>	<b>19cm</b> Copley (Durham, 253mAMSL)

mAMSL refers to station elevation in metres above mean sea level

## Daily Weather Summary for Friday 08 January 2021

### North Atlantic and Europe analysis charts and satellite images at 0000 UTC

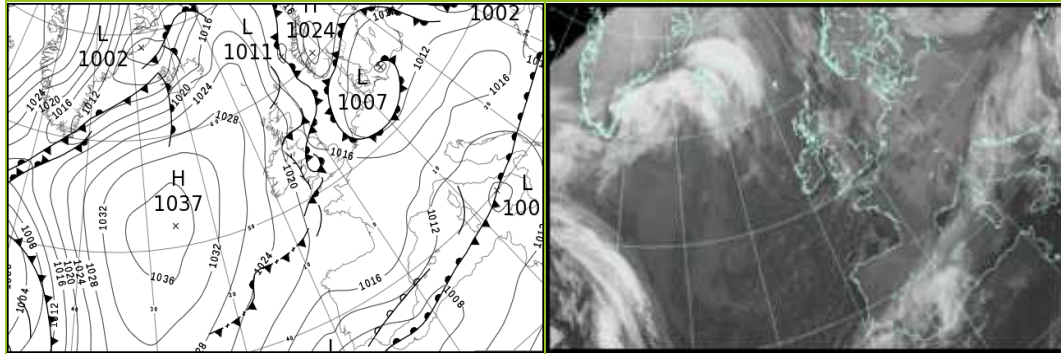

### North Atlantic and Europe analysis charts and satellite images at 1200 UTC

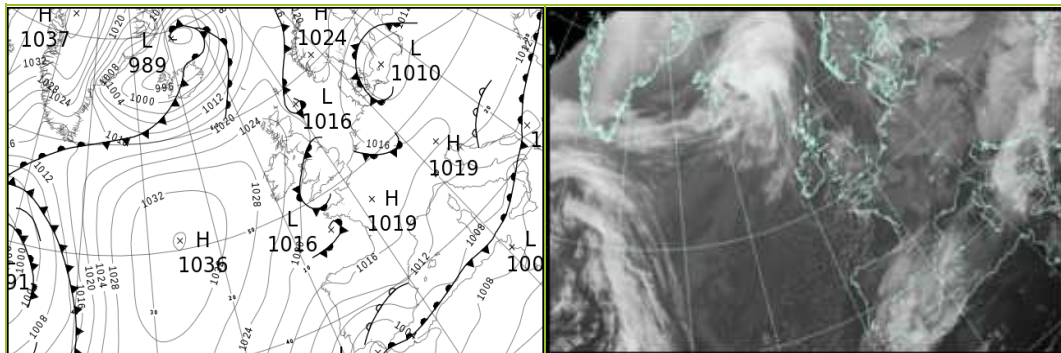

All satellite imagery copyright Met Office and EUMETSAT (European Organisation for the Exploitation of Meteorological Satellites). These show infra-red images from the geostationary MSG satellite. The rainfall rates are derived from both rain-radar and satellite data.



## Daily Weather Summary for Friday 08 January 2021

UK satellite and rain-radar precipitation rates at (L) 0000 and (R) 1200 UTC

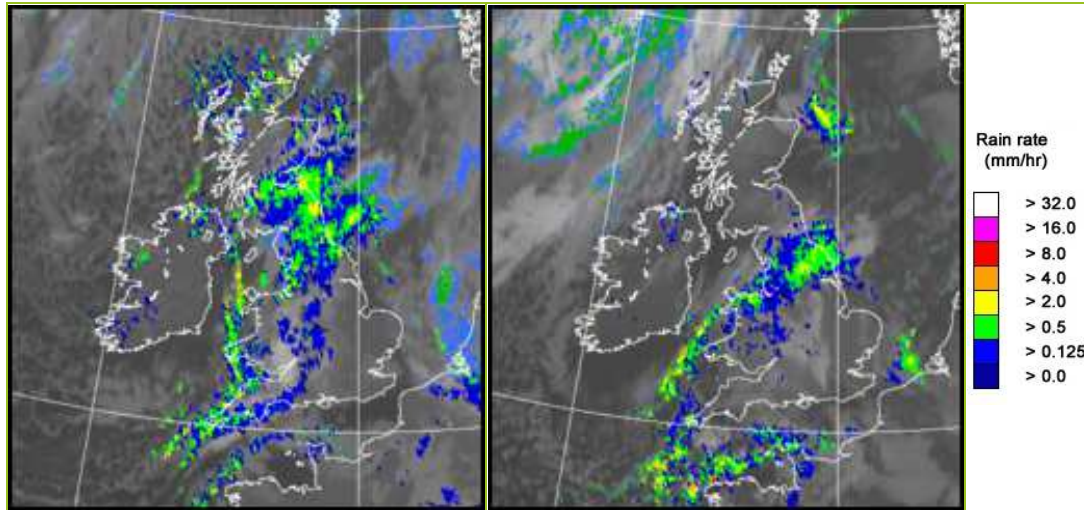

UK wind speed and direction at (L) 0000 and (R) 1200 UTC

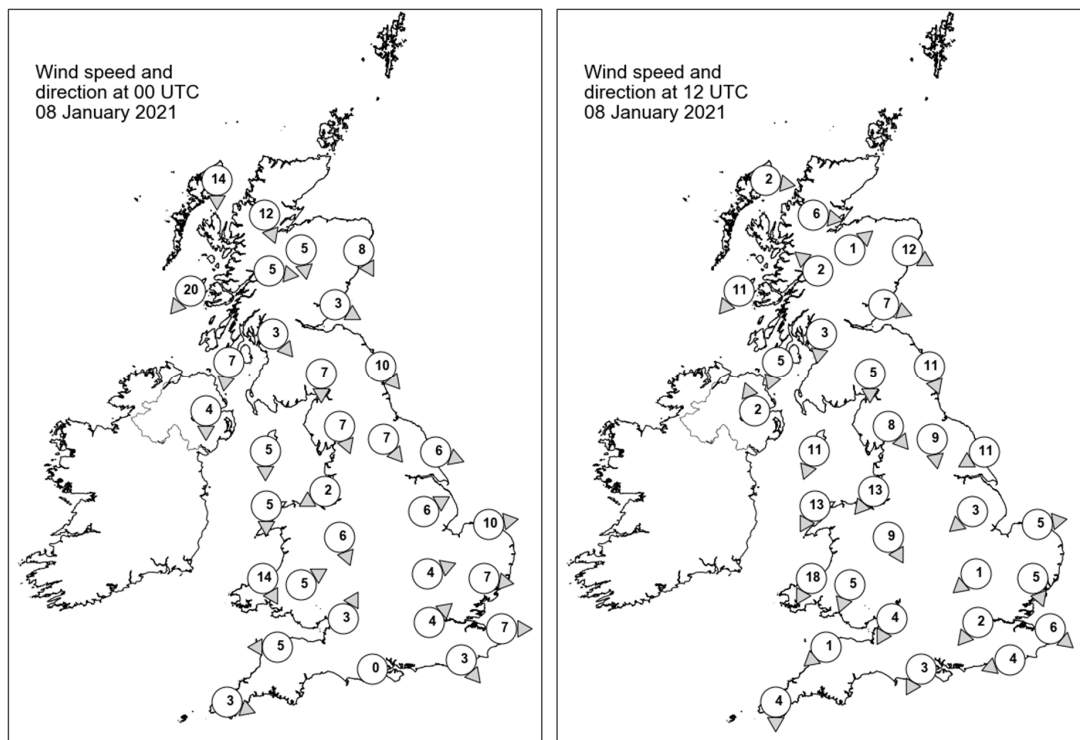

## Daily Weather Summary for Friday 08 January 2021

### Selected UK readings at (L) 0000 and (R) 1200 UTC

STATIONS		0000 UTC						1200 UTC					
NO	SITE	PRESS	WDIR	WSPD	CLOUD	TEMP	TDEW	PRESS	WDIR	WSPD	CLOUD	TEMP	TDEW
1	Lerwick	1016.9	-	-	8	-0.2	-0.7	1019.9	-	-	8	2.3	-0.6
2	Wick	1020.0	-	-	3	-0.4	-3.2	1022.0	-	-	4	1.8	0.0
3	Stornoway	1023.4	N	14	5	1.3	-3.6	1024.7	W	2	5	2.2	-2.2
4	Loch Glascarnoch	1022.8	NNW	12	0	-1.3	-6.2	1025.7	W	6	0	-6.4	-7.7
5	Aviemore	1021.5	N	5	8	-0.7	-2.9	1024.9	SW	1	0	-3.0	-5.2
6	Dyce	1019.1	NNW	8	8	0.8	-0.4	1022.1	WNW	12	0	-0.1	-3.0
7	Tulloch Bridge	1022.3	W	5	8	0.1	-4.0	1026.6	SE	2	0	-5.7	-6.7
8	Tiree	1022.7	NE	20	5	2.5	-1.6	1025.2	NE	11	6	3.0	-4.1
9	Leuchars	1019.2	WNW	3	8	0.9	0.4	1022.9	WNW	7	0	0.6	-4.1
10	Bishopton	1020.2	NW	3	8	0.9	-0.6	1024.2	N	3	0	0.8	-4.3
11	Machrihanish	1020.0	N	7	1	1.9	-2.3	1024.5	NNE	5	0	2.1	-4.9
12	Boulmer	1016.4	NW	10	8	3.0	2.0	1021.0	NNW	11	8	3.4	-0.8
13	Eskdalemuir	1018.5	N	7	8	0.7	-0.8	1023.0	N	5	5	-1.4	-5.1
14	Aldergrove	1020.2	N	4	4	0.9	-0.7	1024.4	SSE	2	0	2.3	-2.7
15	Shap	1017.3	NNW	7	8	0.4	-0.4	1021.8	NW	8	8	-1.3	-2.2
16	Leeming	1015.7	NW	7	8	2.1	1.4	1020.4	N	9	8	0.4	0.2
17	Ronaldsway	1018.0	N	5	6	2.0	0.7	1022.5	NNE	11	1	2.4	-3.2
18	Bridlington	1014.4	WNW	6	6	-0.5	-1.1	1018.3	ENE	11	8	4.7	1.5
19	Crosby	1017.1	ENE	2	8	0.2	0.0	1019.6	NE	13	8	2.4	0.5
20	Valley	1017.6	N	5	1	1.9	1.1	1021.3	NNE	13	7	3.3	0.9
21	Waddington	1016.1	WSW	6	8	-1.2	-2.1	1018.5	NE	3	9	0.8	0.4
22	Shawbury	1016.6	NNW	6	8	1.1	0.8	1018.9	NNW	9	8	1.4	1.0
23	Weybourne	1015.2	W	10	8	0.7	0.5	1017.9	W	5	8	1.7	1.7
24	Bedford	1016.7	WSW	4	8	-2.0	-2.0	1018.3	NE	1	8	0.4	0.4
25	Aberporth	1017.1	NNW	14	6	4.3	2.5	1019.3	NNE	18	8	3.5	0.7
26	Sennybridge	1017.5	WSW	5	-	-0.1	-0.1	1018.9	NNE	5	-	0.5	0.0
27	Wattisham	1016.2	W	7	2	-2.3	-2.8	1018.0	NNW	5	9	-1.1	-1.1
28	Almondsbury	1017.1	SSW	3	8	0.4	0.4	1018.2	NNE	4	8	1.8	1.3
29	Heathrow	1017.2	SW	4	8	-1.0	-1.8	1017.9	NE	2	8	2.5	0.8
30	Manston	1016.3	W	7	4	-1.7	-2.0	1018.0	NW	6	9	0.0	0.0
31	Chivenor	1017.8	E	5	-	1.4	0.9	1018.1	NE	1	-	3.7	3.0
32	Exeter	1018.0	-	-	8	-0.3	-0.9	1017.6	-	-	8	3.2	2.1
33	Herstmonceux	1017.3	NW	3	8	-3.0	-3.1	1017.4	ENE	4	0	3.1	1.2
34	Hurn	1017.7	-	0	7	-3.5	-3.8	1017.7	NNE	3	8	1.7	1.5
35	Camborne	1018.9	WNW	3	7	3.5	2.3	1018.3	N	4	7	3.6	2.9

## Daily Weather Summary for Friday 08 January 2021

### Selected European readings at (L) 0000 and (R) 1200 UTC

STATIONS		0000 UTC						1200 UTC					
NO	SITE	PRESS	WDIR	WSPD	CLOUD	TEMP	TDEW	PRESS	WDIR	WSPD	CLOUD	TEMP	TDEW
1	Murmansk	1025.2	S	8	4	-13.6	-15.2	1026.7	SSW	6	8	-9.8	-11.9
2	Helsinki	1017.2	ENE	12	8	-2.9	-4.3	1019.1	ENE	10	7	-4.1	-5.7
3	Stockholm	1013.4	N	4	-	0.1	0.0	1016.4	NNE	4	-	0.8	0.5
4	Oslo	-	-	-	-	-	-	-	-	-	-	-	-
5	Reykjavik	-	-	-	8	-	-	997.8	WSW	16	8	4.5	3.5
6	Moscow	1017.4	-	0	8	-5.1	-6.3	1013.0	NE	2	8	-2.9	-4.2
7	Kiev	1007.0	W	10	8	1.2	0.1	1013.0	W	6	8	1.7	-1.7
8	Warsaw	1012.1	SW	4	8	0.6	-0.6	1013.2	W	4	7	1.6	-1.3
9	Berlin	1010.4	SW	6	-	1.1	-1.1	1011.6	WSW	6	-	1.6	0.0
10	De Bilt	1011.9	NW	2	8	2.6	2.1	1016.1	NNE	4	8	3.5	1.5
11	Dublin	1020.3	NNW	8	2	0.0	-1.0	1023.6	NNW	10	1	0.7	-2.6
12	Cork	1022.1	NW	6	4	0.9	-0.9	1024.4	N	12	1	1.4	-2.5
13	Sofia	1016.0	-	0	8	3.0	2.5	1006.6	-	0	7	8.2	6.7
14	Belgrade	1014.6	SE	4	6	5.1	2.5	1012.4	NE	6	8	2.7	1.8
15	Budapest	1016.7	ESE	2	-	-2.1	-2.1	1015.8	NNW	6	-	2.4	-0.5
16	Prague	1014.0	SSW	4	-	-0.2	-2.5	1014.1	SW	6	7	0.9	-2.5
17	Munich	1015.6	WSW	4	8	-0.3	-3.3	1016.2	W	10	8	1.2	-4.6
18	Strasbourg	1016.2	WSW	3	8	0.5	0.1	1017.2	WSW	7	7	5.1	-2.3
19	Paris	1017.9	WNW	3	7	1.6	0.3	1018.5	W	4	7	3.0	0.2
20	Jersey	1018.6	S	3	1	2.5	-1.3	1016.7	SW	9	7	6.1	2.2
21	Milan	1013.7	N	2	-	2.3	1.8	1014.0	N	1	0	4.6	-0.6
22	Marseille	1013.2	N	3	-	0.1	-1.2	1012.7	NW	10	-	6.2	-1.5
23	Bordeaux	1019.0	N	4	-	-1.9	-2.2	1018.3	ESE	6	-	5.0	-0.2
24	Rome	1009.1	N	4	-	5.9	4.0	1009.4	N	5	7	8.0	5.2
25	Ajaccio	1010.5	ENE	3	8	6.4	3.2	1010.1	WSW	4	-	11.8	4.3
26	Barcelona	1014.1	N	10	8	4.1	-1.7	1013.5	N	11	8	5.4	-1.2
27	Majorca	1011.5	NE	15	6	7.2	4.2	1009.9	ENE	24	8	9.8	3.2
28	Madrid	1015.9	NNW	7	7	-3.7	-5.8	1012.3	N	6	8	0.1	-1.3
29	Lisbon	1010.5	-	-	-	6.3	0.8	1006.6	-	-	-	8.3	-4.8
30	Athens	1016.7	N	3	-	14.4	11.8	1014.4	SSE	6	5	19.4	14.8
31	Malta	1011.4	SW	13	0	18.3	13.0	1010.5	SW	14	7	18.5	15.3
32	Gibraltar	1005.4	ENE	21	8	12.7	11.3	1001.6	SE	9	8	15.7	13.4

## Daily Weather Summary for Friday 08 January 2021

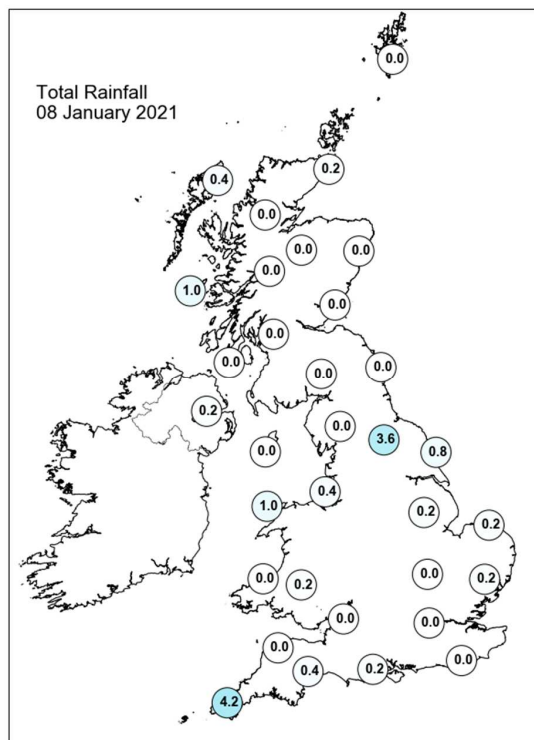
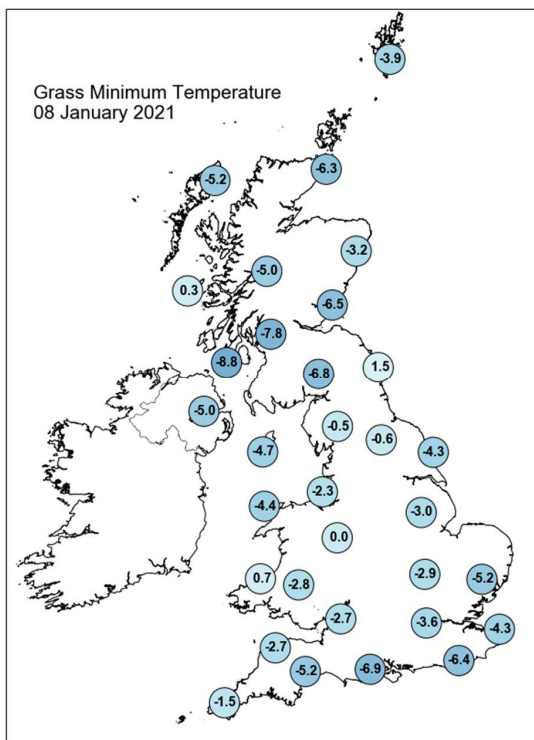
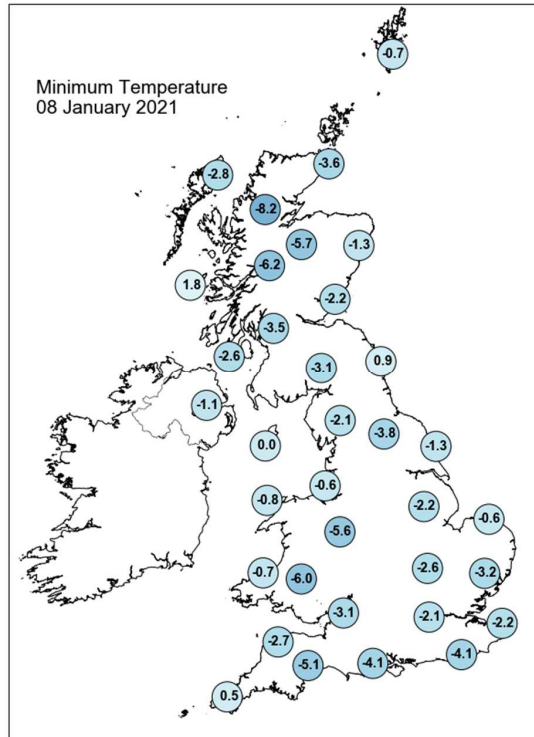
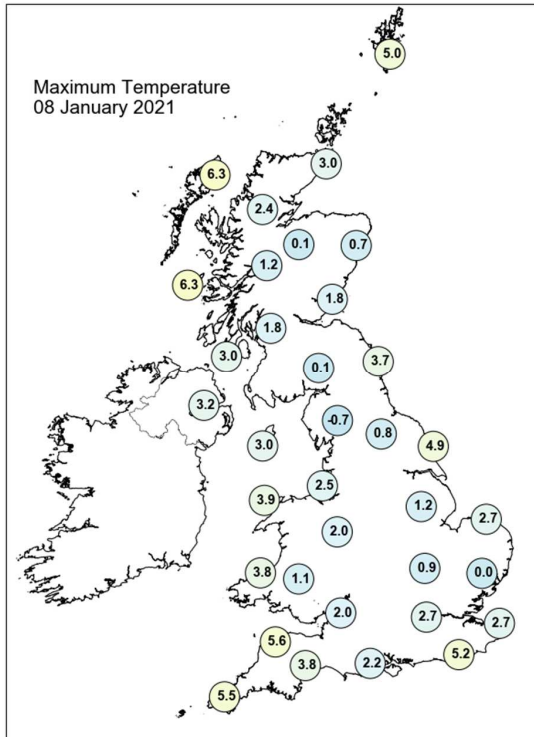

## Daily Weather Summary for Friday 08 January 2021

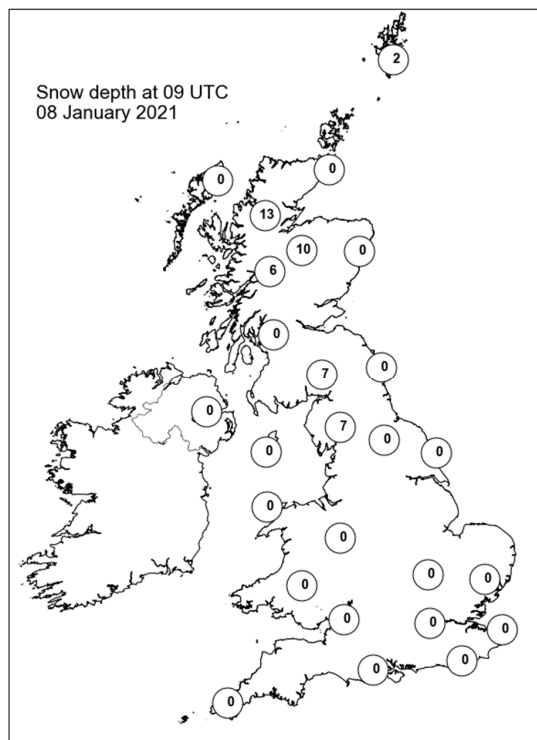
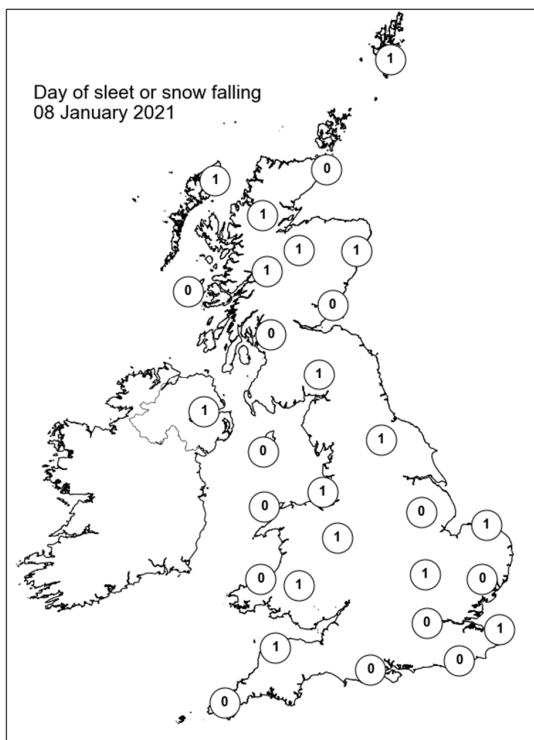
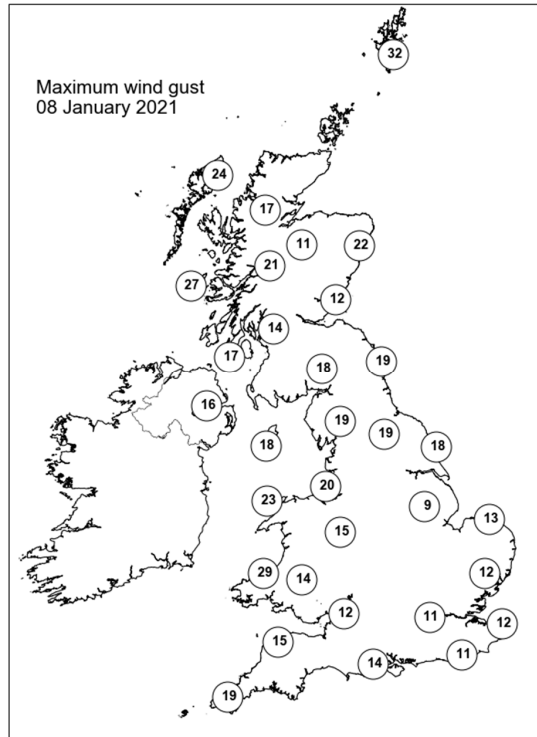
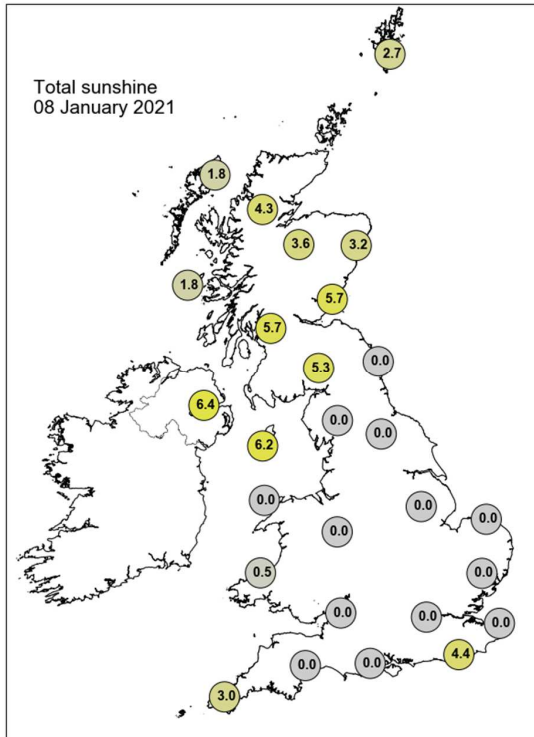

## Daily Weather Summary for Saturday 09 January 2021

This day's summary created 16/01/2021 03:00

### Summary of the UK Weather for Saturday 09 January 2021

During the early hours Northern Ireland and northern England saw clear skies, with low cloud and freezing fog over the UK; the densest across East Anglia. Some of this fog lingered through the day. The tail-end of a warm front swept over Scotland bringing clouds, and light rain as dawn approached. Whilst a few light wintry showers occurred in the southeast. Light winds for most of the UK, but north Scotland saw stronger gusts. Widespread low temperatures overnight. During morning cloud thickened over Scotland, spreading into Northern Ireland and northern England with outbreaks of rain and milder temperatures over west Scotland. Isolated rain showers occurred over the Dover straight, with some reaching the Kentish coast. In the afternoon, rain fell more heavily over western Scotland and spread over much of Scotland, with also the odd shower over northern England and Northern Ireland. During the evening the front bringing rain to Scotland spread south into northern England. Across much of central England and Wales it remained dry and clear with fog patches.

### Daily Extremes

<i>Highest Maximum</i>	<b>8.8°C</b> Port Henderson (Ross & Cromarty, 18mAMSL)
<i>Lowest Maximum</i>	<b>-0.7°C</b> Buntingford, No 2 (Hertfordshire, 138mAMSL)
<i>Highest Minimum</i>	<b>3.1°C</b> Fair Isle (Shetland, 57mAMSL)
<i>Lowest Minimum</i>	<b>-11.9°C</b> Eskdalemuir (Dumfriesshire, 236mAMSL)
<i>Lowest Grass Minimum</i>	<b>-16.5°C</b> Balmoral (Aberdeenshire, 283mAMSL) also Eskdalemuir (Dumfriesshire, 236mAMSL)
<i>Most Rainfall</i>	<b>21.2mm</b> Goldsclough (Northumberland, 305mAMSL)
<i>Most Sunshine</i>	<b>7.0hr</b> Wattisham (Suffolk, 89mAMSL)
<i>Highest Gust</i>	<b>57Kt 66mph</b> Lerwick (Shetland, 82mAMSL)
<i>Highest Gust (mountain)</i>	<b>64Kt 74mph</b> Aonach Mor (Inverness-shire, 1130mAMSL)
<i>Greatest Snow Depth at 0900 UTC</i>	<b>18cm</b> Copley (Durham, 253mAMSL)

mAMSL refers to station elevation in metres above mean sea level



## Daily Weather Summary for Saturday 09 January 2021

### North Atlantic and Europe analysis charts and satellite images at 0000 UTC

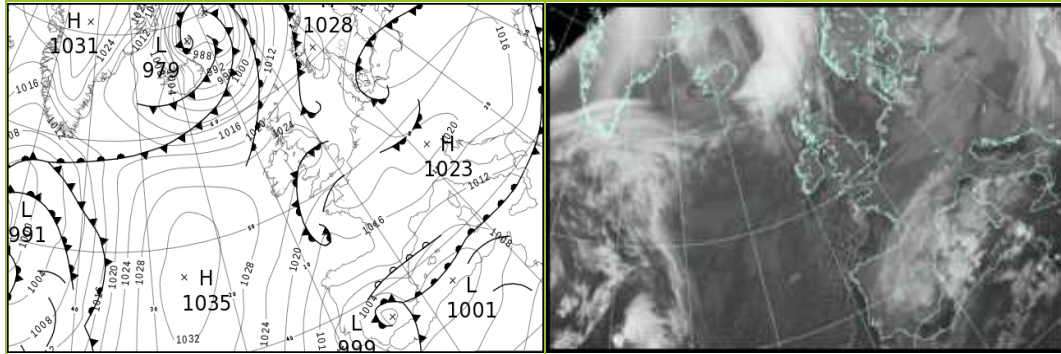

## Daily Weather Summary for Saturday 09 January 2021

UK satellite and rain-radar precipitation rates at (L) 0000 and (R) 1200 UTC

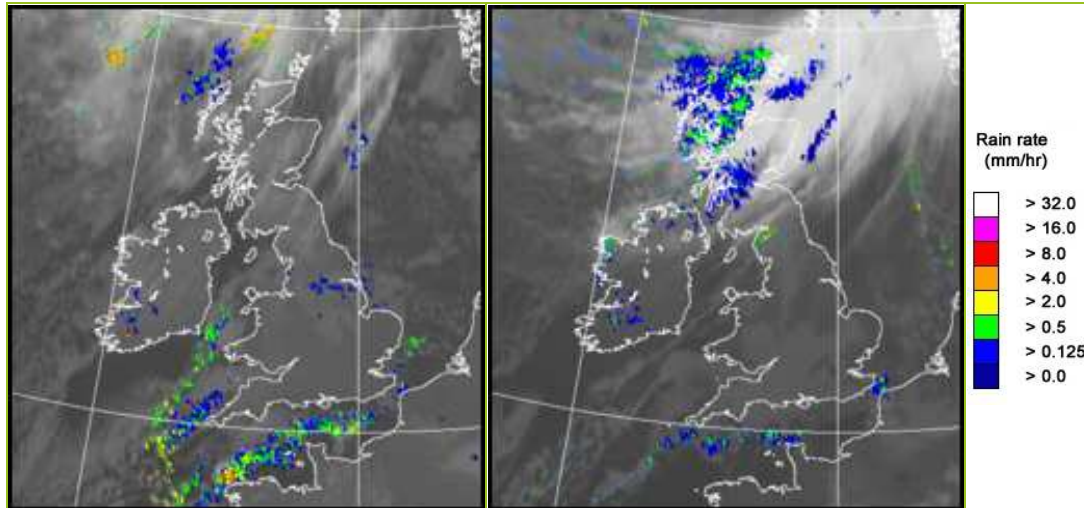

UK wind speed and direction at (L) 0000 and (R) 1200 UTC

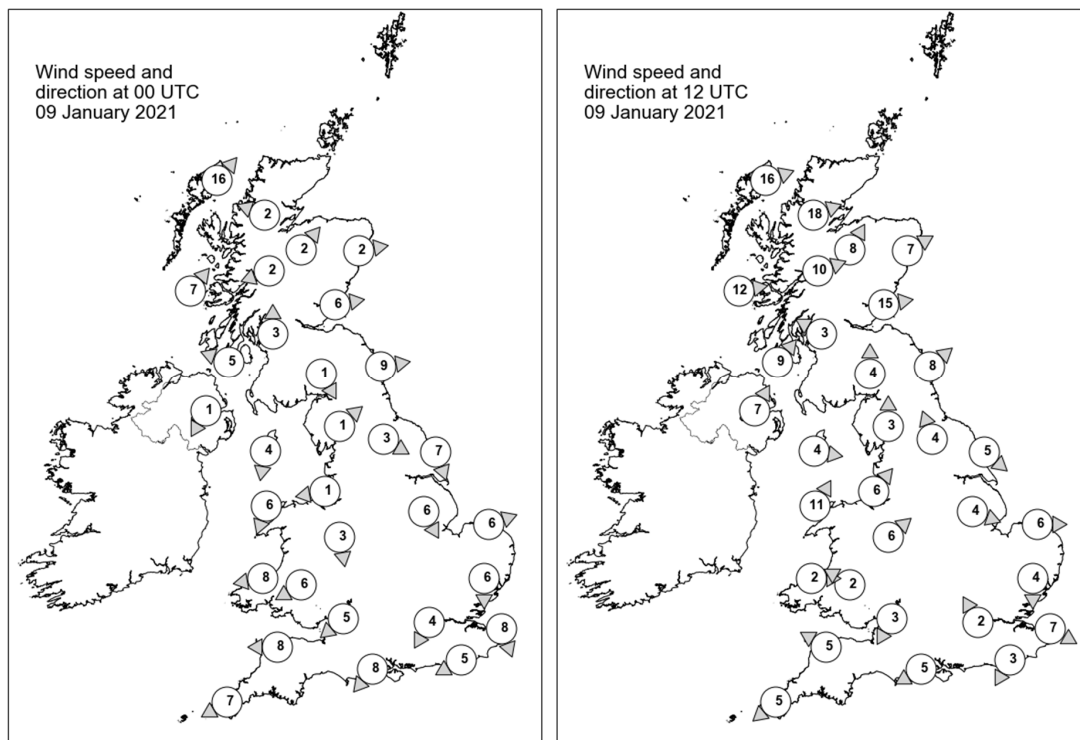

## Daily Weather Summary for Saturday 09 January 2021

### Selected UK readings at (L) 0000 and (R) 1200 UTC

STATIONS		0000 UTC						1200 UTC					
NO	SITE	PRESS	WDIR	WSPD	CLOUD	TEMP	TDEW	PRESS	WDIR	WSPD	CLOUD	TEMP	TDEW
1	Lerwick	1017.5	-	-	8	2.9	0.1	1005.4	-	-	8	6.1	5.8
2	Wick	1021.0	-	-	3	-0.8	-4.0	1013.1	-	-	8	4.0	1.8
3	Stornoway	1019.6	SW	16	6	3.1	0.4	1013.9	WSW	16	8	7.8	6.6
4	Loch Glascarnoch	1023.6	ESE	2	0	-8.2	-9.2	1015.8	WSW	18	8	3.9	1.3
5	Aviemore	1024.9	SW	2	0	-8.9	-10.2	1018.4	SSW	8	8	0.9	0.0
6	Dyce	1023.3	W	2	3	-2.9	-6.5	1017.9	WSW	7	6	1.9	-2.0
7	Tulloch Bridge	1026.3	ENE	2	2	-8.2	-9.3	1020.5	WSW	10	8	2.2	1.0
8	Tiree	1023.9	SW	7	8	1.6	-1.9	1020.1	W	12	8	8.0	5.6
9	Leuchars	1024.2	W	6	0	-4.9	-7.8	1021.3	W	15	6	1.1	-1.8
10	Bishopton	1025.6	S	3	0	-6.8	-7.5	1023.0	ESE	3	8	-1.4	-1.9
11	Machrihanish	1025.3	ESE	5	7	-4.9	-7.0	1023.3	SW	9	7	4.5	0.8
12	Boulmer	1024.3	W	9	0	-0.5	-4.6	1023.4	SW	8	0	2.0	-3.0
13	Eskdalemuir	1026.8	NNW	1	1	-9.3	-10.2	1025.4	S	4	5	-	-
14	Aldergrove	1026.2	NNE	1	0	-5.3	-6.4	1025.7	SSW	7	0	0.3	-1.4
15	Shap	1026.6	SW	1	0	-9.5	-10.6	1026.0	S	3	8	0.5	-0.7
16	Leeming	1025.1	WNW	3	0	-3.9	-4.5	1026.0	SSE	4	0	-1.4	-3.1
17	Ronaldsway	1025.3	N	4	4	-0.6	-3.0	1026.1	W	4	4	4.2	-0.1
18	Bridlington	1023.4	NNW	7	0	2.1	-0.4	1025.2	NW	5	0	4.6	0.7
19	Crosby	1024.8	E	1	7	-0.8	-1.1	1026.9	SW	6	0	3.0	0.1
20	Valley	1024.5	NNE	6	3	0.6	-0.4	1027.0	SSW	11	8	4.5	1.9
21	Waddington	1024.0	NNW	6	7	-0.2	-0.6	1026.5	WNW	4	0	1.4	-1.0
22	Shawbury	1024.3	N	3	8	1.1	0.7	1027.2	SW	6	1	3.1	0.8
23	Weybourne	1023.2	WSW	6	8	-0.9	-1.0	1025.8	W	6	4	3.9	3.1
24	Bedford	1023.6	-	-	-	-0.4	-0.4	1026.9	-	-	9	-1.0	-1.0
25	Aberporth	1023.5	E	8	8	1.8	-0.4	1027.7	W	2	0	2.9	-0.4
26	Sennybridge	1023.6	ENE	6	-	-0.3	-1.7	1027.5	ESE	2	-	1.1	-0.7
27	Wattisham	1023.1	N	6	9	-0.8	-0.8	1026.1	N	4	0	0.5	0.3
28	Almondsbury	1023.5	NE	5	8	0.1	-1.1	1027.5	NNE	3	8	1.0	0.2
29	Heathrow	1023.0	NNE	4	8	0.3	-0.3	1027.1	SSE	2	8	0.3	-0.5
30	Manston	1021.9	NNW	8	8	2.5	2.5	1026.0	WNW	7	7	1.4	1.4
31	Chivenor	1022.1	E	8	-	3.1	0.0	1027.1	ESE	5	-	1.5	-0.1
32	Exeter	1021.7	-	-	8	2.1	0.0	1026.9	-	-	8	0.9	-0.2
33	Herstmonceux	1022.1	ENE	5	8	-0.7	-0.7	1026.2	NNE	3	8	1.3	1.3
34	Hurn	1022.1	NE	8	7	-0.1	-0.7	1026.6	ENE	5	8	1.5	0.8
35	Camborne	1021.5	ENE	7	5	1.6	-0.6	1026.4	NE	5	6	2.9	1.5

## Daily Weather Summary for Saturday 09 January 2021

### Selected European readings at (L) 0000 and (R) 1200 UTC

STATIONS		0000 UTC						1200 UTC					
NO	SITE	PRESS	WDIR	WSPD	CLOUD	TEMP	TDEW	PRESS	WDIR	WSPD	CLOUD	TEMP	TDEW
1	Murmansk	1027.2	SSW	6	8	-8.4	-10.8	1026.1	SSW	4	7	-14.2	-16.0
2	Helsinki	1021.4	NE	4	1	-6.8	-7.6	1021.9	NNE	4	3	-7.6	-10.4
3	Stockholm	1019.8	NNE	4	-	0.0	-0.2	1021.1	NNW	4	-	-0.3	-1.7
4	Oslo	-	-	-	-	-	-	-	-	-	-	-	-
5	Reykjavik	-	-	-	7	-	-	-	-	-	7	-	-
6	Moscow	1015.0	N	2	8	-5.6	-6.5	1013.8	N	4	8	-5.9	-7.4
7	Kiev	1014.6	WSW	4	8	0.0	-2.4	1015.0	W	4	6	1.6	-2.8
8	Warsaw	1015.4	W	4	7	-0.5	-1.2	1017.0	W	8	8	0.3	-0.7
9	Berlin	1016.1	WSW	4	-	0.9	-0.5	1020.0	WNW	6	-	1.7	0.8
10	De Bilt	1021.2	WNW	2	2	-2.8	-3.0	1024.0	NW	6	3	5.5	1.5
11	Dublin	1026.2	NW	8	2	-4.2	-6.0	1027.6	W	6	1	0.0	-3.4
12	Cork	1026.5	NW	6	3	-1.4	-3.7	1028.4	NNW	6	1	0.9	-4.9
13	Sofia	1014.7	W	4	8	0.2	-0.3	1018.8	W	2	8	1.0	-0.1
14	Belgrade	1018.2	NW	2	7	0.6	-0.2	1020.8	WNW	2	7	0.9	-1.2
15	Budapest	1019.2	NNW	2	-	-0.6	-1.3	1021.2	SSE	4	-	0.6	-0.4
16	Prague	1017.6	WSW	4	-	0.1	-2.0	1021.0	SW	4	4	0.4	-2.3
17	Munich	1020.2	WSW	4	8	-1.1	-4.0	1021.4	N	2	4	0.8	-4.4
18	Strasbourg	1020.5	SW	2	8	1.2	-0.7	1022.0	NNE	11	-	3.9	-0.7
19	Paris	1021.1	N	2	0	-0.6	-1.3	1023.6	NE	10	1	3.1	-0.9
20	Jersey	1020.1	SSE	4	7	3.0	1.4	1024.7	E	6	0	5.0	0.7
21	Milan	1017.4	N	3	-	-1.4	-1.4	1018.1	-	0	-	4.5	-2.4
22	Marseille	1012.7	SSW	3	7	1.4	-0.5	1011.1	WSW	6	-	7.5	-2.5
23	Bordeaux	1016.1	N	4	8	-1.8	-2.4	1014.8	NE	9	-	2.5	-2.4
24	Rome	1011.8	NE	5	-	4.5	2.5	1010.0	NNE	11	7	6.7	4.8
25	Ajaccio	1010.5	ENE	4	8	6.0	3.5	1006.9	N	3	8	9.8	5.8
26	Barcelona	1010.0	NE	13	8	6.4	-5.9	1006.0	ENE	24	-	5.8	5.4
27	Majorca	1004.8	ENE	16	8	9.0	7.2	1000.5	E	10	7	14.0	12.0
28	Madrid	1006.9	NNE	11	8	-0.8	-1.3	1004.7	ENE	5	8	-0.4	-0.8
29	Lisbon	1006.6	-	-	-	6.2	-7.0	1006.6	-	-	-	7.2	-3.9
30	Athens	1012.5	N	5	-	16.2	14.6	1011.7	SSE	4	2	21.2	15.6
31	Malta	1010.2	SW	11	0	18.5	12.5	1011.6	WSW	13	8	23.0	13.3
32	Gibraltar	1002.5	W	20	8	12.3	9.6	1006.4	W	25	3	12.3	2.5

## Daily Weather Summary for Saturday 09 January 2021

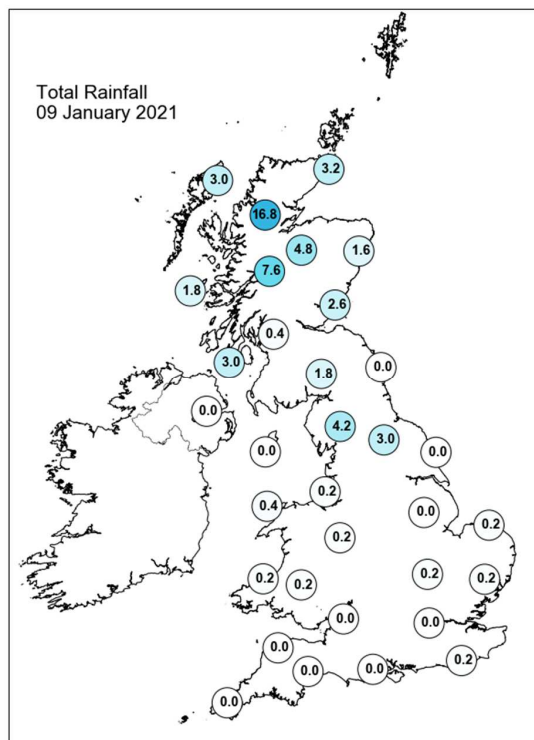
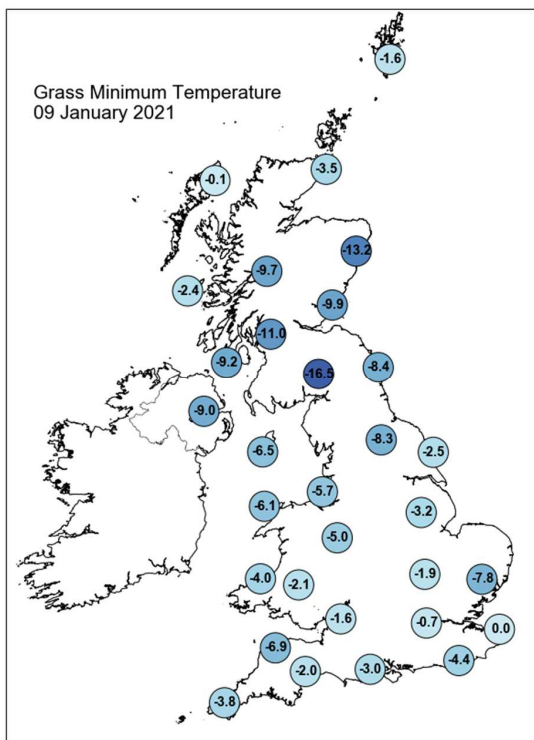
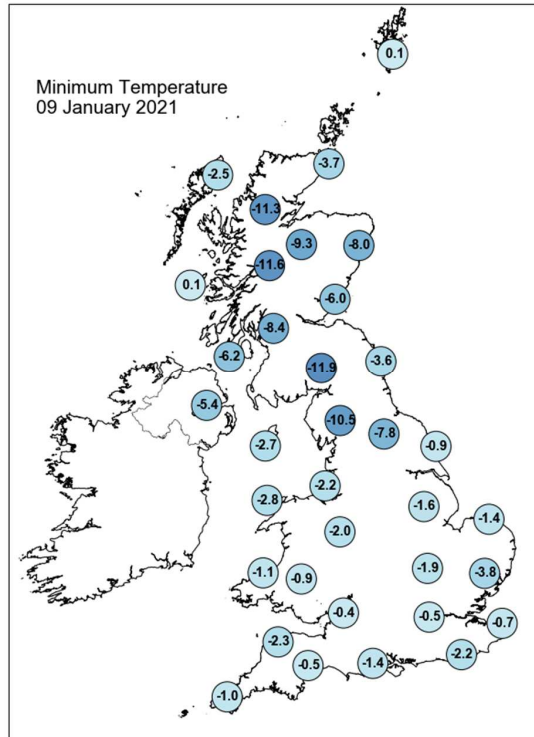
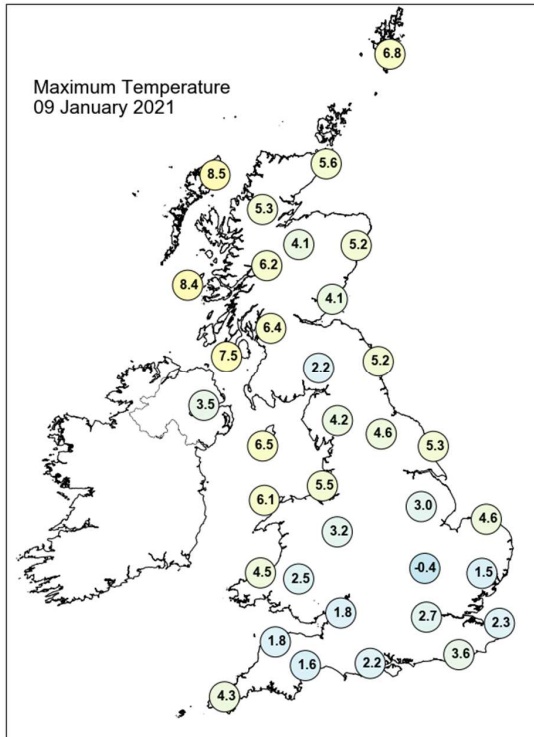

## Daily Weather Summary for Saturday 09 January 2021

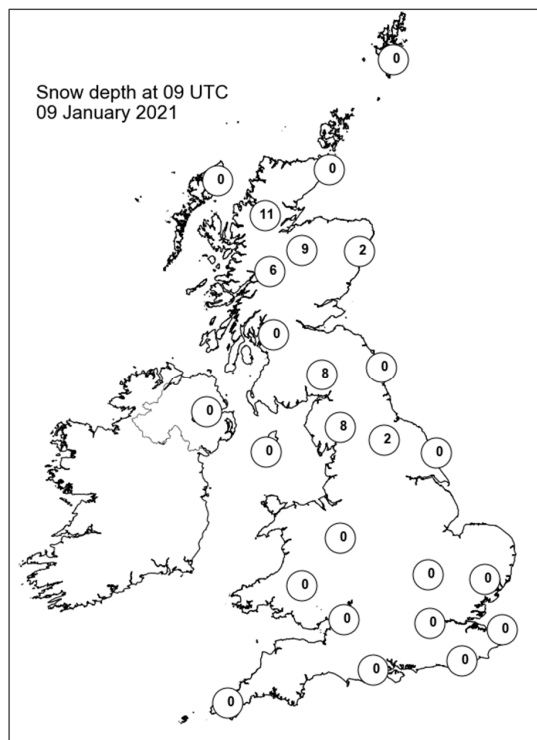
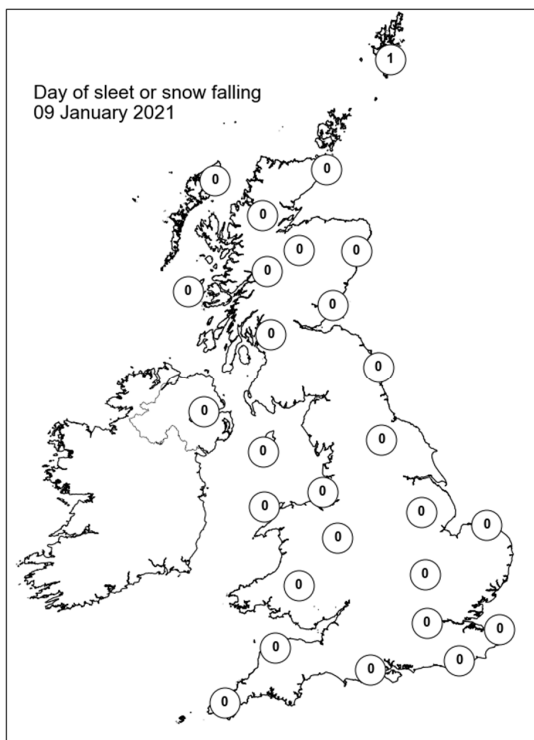
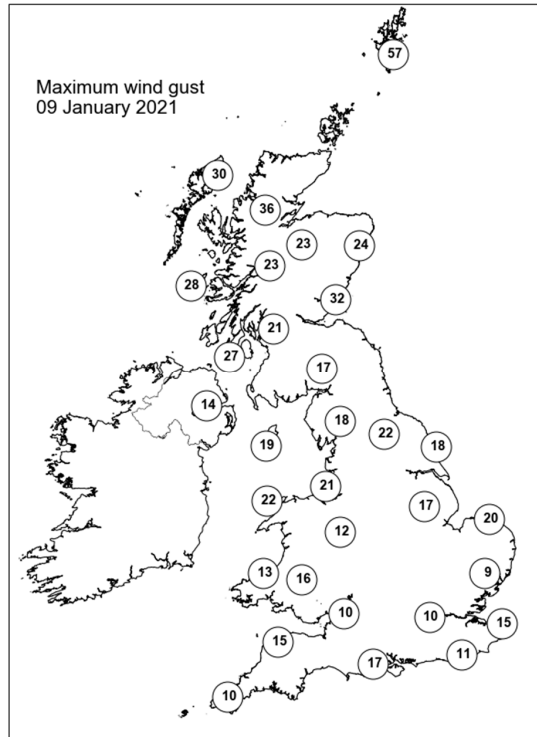
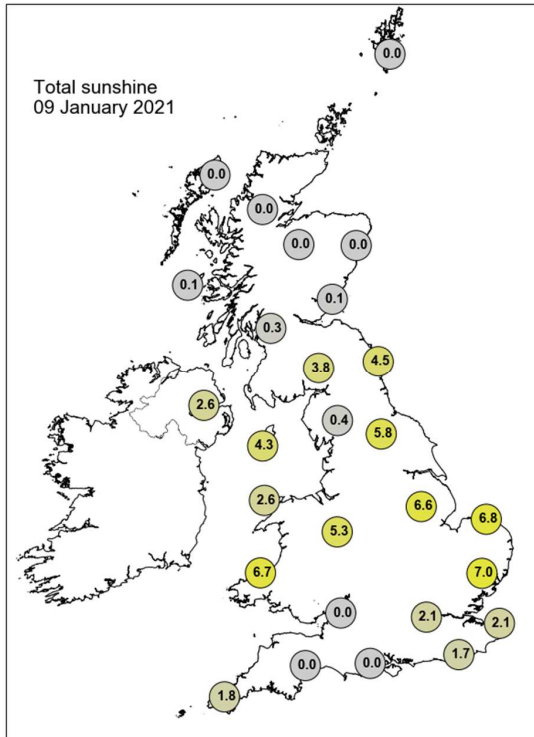



## Daily Weather Summary for Sunday 10 January 2021

This day's summary created 17/01/2021 03:00

### Summary of the UK Weather for Sunday 10 January 2021

During the early hours parts of Wales, central England, and southern England saw a mixture of clear spells, low level cloud, and fog. Further north, across northern England, southern Scotland, and Northern Ireland cloud spread southwards, with a cold front producing outbreaks of rain and mountain snow. Behind this, frequent showers fed into the north of Scotland and across Shetland, wintry in nature with hill snow. Winds were generally light across the UK but somewhat blustery in the exposed far north. Further outbreaks of rain and drizzle affected northwest Scotland which slowly moved eastwards throughout the day, becoming more persistent and heavy. It turned milder here compared to the rest of the UK where it remained cold, particularly in the southeast where freezing fog was slow to lift during the day. Elsewhere, it was a largely dry but cloudy day with just a few patches of light rain affecting Northern Ireland and northeast England. Winds remained generally lighter in the south but strengthened somewhat in the north.

### Daily Extremes

<i>Highest Maximum</i>	<b>10.4°C</b> Achnagart (Ross & Cromarty, 15mAMSL)
<i>Lowest Maximum</i>	<b>2.3°C</b> Baltasound No 2 (Shetland, 15mAMSL)
<i>Highest Minimum</i>	<b>4.1°C</b> Tiree (Argyll (in Strathclyde Region), 9mAMSL) also Port Henderson (Ross & Cromarty, 18mAMSL)
<i>Lowest Minimum</i>	<b>-11.9°C</b> Eskdalemuir (Dumfriesshire, 236mAMSL)
<i>Lowest Grass Minimum</i>	<b>-13.0°C</b> Forrest Lodge, Burnhead (Kirkcudbrightshire, 150mAMSL)
<i>Most Rainfall</i>	<b>59.7mm</b> Achfary (Sutherland, 46mAMSL)
<i>Most Sunshine</i>	<b>4.2hr</b> Slapton (Devon, 32mAMSL)
<i>Highest Gust</i>	<b>37Kt 43mph</b> Lerwick (Shetland, 82mAMSL) also Baltasound No 2 (Shetland, 15mAMSL)
<i>Highest Gust (mountain)</i>	<b>60Kt 69mph</b> Aonach Mor (Inverness-shire, 1130mAMSL)
<i>Greatest Snow Depth at 0900 UTC</i>	<b>15cm</b> Copley (Durham, 253mAMSL)

mAMSL refers to station elevation in metres above mean sea level

## Daily Weather Summary for Sunday 10 January 2021

### North Atlantic and Europe analysis charts and satellite images at 0000 UTC

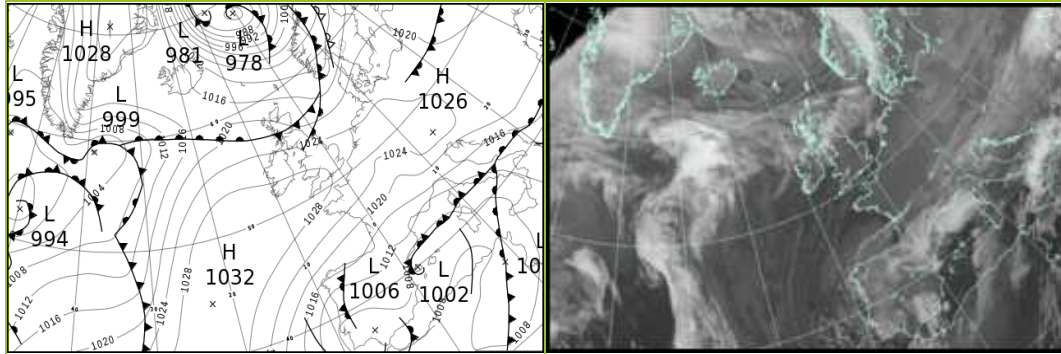

### North Atlantic and Europe analysis charts and satellite images at 1200 UTC

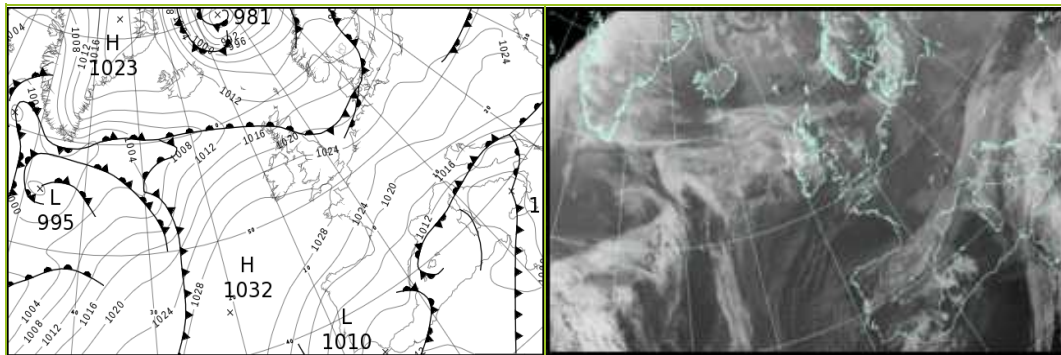

All satellite imagery copyright Met Office and EUMETSAT (European Organisation for the Exploitation of Meteorological Satellites). These show infra-red images from the geostationary MSG satellite. The rainfall rates are derived from both rain-radar and satellite data.

## Daily Weather Summary for Sunday 10 January 2021

UK satellite and rain-radar precipitation rates at (L) 0000 and (R) 1200 UTC

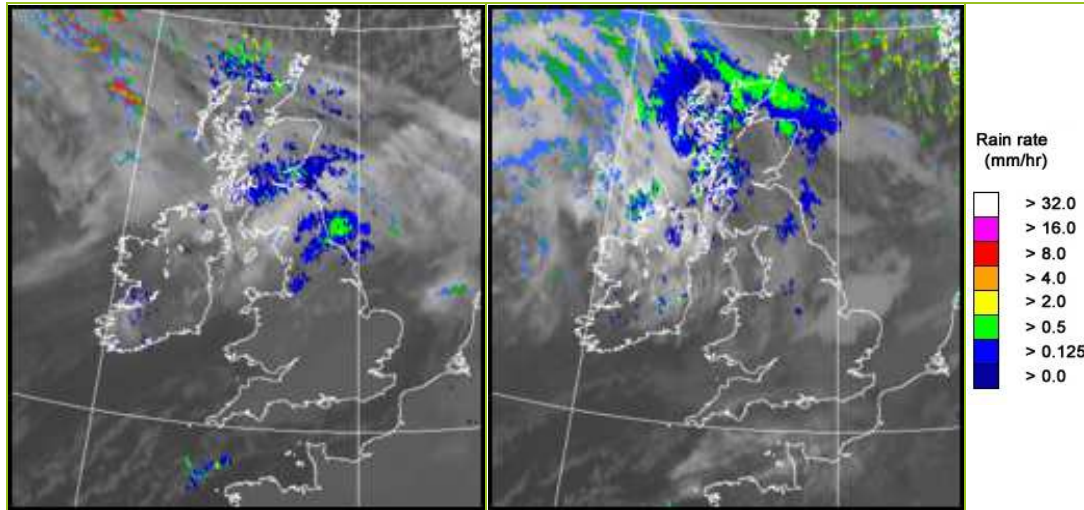

UK wind speed and direction at (L) 0000 and (R) 1200 UTC

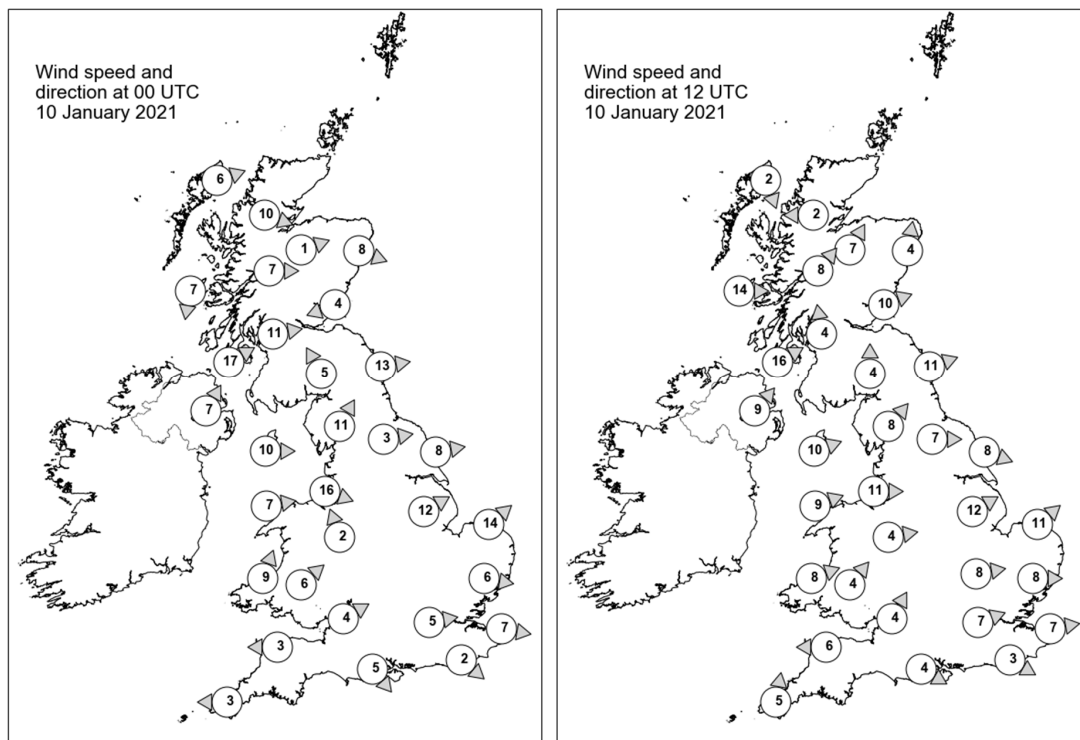

## Daily Weather Summary for Sunday 10 January 2021

### Selected UK readings at (L) 0000 and (R) 1200 UTC

STATIONS		0000 UTC						1200 UTC					
NO	SITE	PRESS	WDIR	WSPD	CLOUD	TEMP	TDEW	PRESS	WDIR	WSPD	CLOUD	TEMP	TDEW
1	Lerwick	1013.7	-	-	7	2.4	-1.7	1010.1	-	-	4	2.1	-0.4
2	Wick	1018.2	-	-	8	1.1	-1.5	1014.6	-	-	7	2.2	1.1
3	Stornoway	1019.9	WSW	6	8	1.3	-1.1	1014.6	NNW	2	7	3.6	3.1
4	Loch Glascarnoch	1020.3	WNW	10	2	0.1	-2.6	1015.7	E	2	8	2.8	2.2
5	Aviemore	1020.5	WSW	1	8	0.7	0.4	1016.4	SSW	7	7	2.6	1.2
6	Dyce	1019.7	WNW	8	8	2.4	0.1	1016.6	S	4	7	3.3	-0.3
7	Tulloch Bridge	1021.7	W	7	8	2.5	1.7	1018.3	SW	8	8	3.7	2.7
8	Tiree	1022.0	N	7	8	5.0	4.3	1018.5	W	14	7	8.0	7.0
9	Leuchars	1020.0	ENE	4	8	3.4	3.2	1018.3	WSW	10	7	3.9	2.9
10	Bishopton	1020.7	W	11	8	6.4	5.6	1019.4	S	4	8	7.2	6.2
11	Machrihanish	1022.3	WSW	17	8	6.5	5.8	1020.8	WSW	16	8	7.3	6.7
12	Boulmer	1019.8	W	13	8	4.8	2.2	1020.0	WSW	11	7	6.0	3.6
13	Eskdalemuir	1023.1	SSE	5	8	1.0	0.8	1021.4	S	4	9	3.3	3.3
14	Aldergrove	1024.8	SSW	7	8	2.3	2.0	1023.2	SW	9	8	4.0	4.0
15	Shap	1024.3	SSW	11	8	1.5	0.8	1022.7	SW	8	8	3.8	3.3
16	Leeming	1023.1	W	3	4	3.0	0.2	1022.3	W	7	8	6.0	4.0
17	Ronaldsway	1024.9	W	10	8	5.5	4.0	1023.4	WSW	10	8	6.7	5.3
18	Bridlington	1022.5	W	8	0	0.3	-1.1	1021.8	WNW	8	8	5.2	3.7
19	Crosby	1025.8	WNW	16	8	4.8	1.4	1024.7	W	11	8	5.5	4.8
20	Valley	1026.8	W	7	8	4.6	2.0	1025.5	WSW	9	8	6.2	5.4
21	Waddington	1025.4	WSW	12	2	-0.6	-1.7	1023.8	WSW	12	7	1.6	0.4
22	Shawbury	1027.0	SSE	2	2	-1.1	-1.7	1025.6	W	4	8	3.3	2.3
23	Weybourne	1025.1	SW	14	8	-0.5	-0.7	1023.4	SW	11	6	2.4	1.0
24	Bedford	1027.2	-	-	8	-0.5	-0.5	1025.2	W	8	5	2.5	2.1
25	Aberporth	1028.3	SSW	9	0	-0.9	-1.8	1026.7	WSW	8	8	5.6	4.4
26	Sennybridge	1028.7	SW	6	-	-1.2	-1.2	1026.9	SW	4	-	1.5	1.5
27	Wattisham	1026.9	W	6	9	-3.5	-3.7	1024.8	W	8	5	0.8	0.7
28	Almondsbury	1028.4	WSW	4	8	0.9	0.2	1026.9	SSW	4	7	3.7	2.2
29	Heathrow	1027.9	W	5	9	-1.7	-1.9	1026.4	WSW	7	8	1.3	0.8
30	Manston	1027.1	W	7	0	-0.7	-0.9	1025.7	W	7	9	-0.5	-0.5
31	Chivenor	1028.9	E	3	-	-0.2	-1.0	1027.7	E	6	-	1.2	0.5
32	Exeter	1029.0	-	-	8	-1.4	-1.5	1027.9	-	-	8	-0.1	-0.2
33	Herstmonceux	1027.3	NW	2	0	-2.6	-2.7	1026.3	WNW	3	7	-1.8	-2.0
34	Hurn	1028.6	NW	5	8	-1.2	-1.4	1027.4	WNW	4	8	1.1	1.0
35	Camborne	1029.1	E	3	8	1.6	0.1	1028.9	S	5	3	4.6	1.7

## Daily Weather Summary for Sunday 10 January 2021

### Selected European readings at (L) 0000 and (R) 1200 UTC

STATIONS		0000 UTC						1200 UTC					
NO	SITE	PRESS	WDIR	WSPD	CLOUD	TEMP	TDEW	PRESS	WDIR	WSPD	CLOUD	TEMP	TDEW
1	Murmansk	1024.2	SSW	2	3	-18.4	-20.6	1022.0	SSW	4	2	-15.9	-17.9
2	Helsinki	1020.1	ENE	2	3	-14.5	-15.7	1016.8	SSE	10	8	-2.5	-3.9
3	Stockholm	1018.1	SW	6	-	-1.6	-1.7	1011.0	S	8	-	-0.1	-0.4
4	Oslo	-	-	-	-	-	-	-	-	-	-	-	-
5	Reykjavik	1017.7	NE	2	7	-4.9	-6.8	1015.6	E	5	1	-7.8	-12.3
6	Moscow	1013.1	N	4	8	-6.9	-8.3	1016.8	NNW	2	8	-7.7	-9.8
7	Kiev	1018.1	W	6	8	0.5	-2.1	1020.5	W	4	8	1.4	-2.4
8	Warsaw	1020.6	W	8	8	-0.5	-1.1	1023.5	W	6	8	0.1	0.0
9	Berlin	1023.4	WNW	6	-	2.3	1.1	1024.4	SSW	6	-	1.1	-2.2
10	De Bilt	1025.0	-	0	7	-2.4	-2.5	1023.6	SW	4	8	5.0	1.5
11	Dublin	1027.0	WSW	10	8	1.6	0.2	1025.2	WSW	8	8	3.1	2.8
12	Cork	1029.4	W	6	3	1.2	-4.6	1027.9	WSW	8	1	5.5	2.5
13	Sofia	1019.2	E	2	8	0.1	-0.2	1019.9	W	2	8	1.5	0.2
14	Belgrade	1022.3	NNE	4	8	-0.3	-1.5	1021.4	NE	4	8	0.4	-0.2
15	Budapest	1024.0	ENE	2	-	-4.7	-4.7	1024.5	ENE	4	-	-1.7	-2.3
16	Prague	1023.9	W	2	-	-0.8	-2.5	1024.7	SW	2	8	0.9	-2.0
17	Munich	1024.4	NE	6	7	-2.7	-5.7	1024.4	NE	6	6	-3.4	-5.8
18	Strasbourg	1024.1	N	7	-	-0.7	-3.1	1023.5	NE	8	-	3.2	-3.0
19	Paris	1025.6	NNE	7	7	-0.2	-1.0	1025.8	N	7	0	2.9	-0.7
20	Jersey	1027.3	ENE	6	0	1.3	-1.2	1027.5	NNW	7	7	4.6	1.0
21	Milan	1019.1	N	2	3	0.5	-1.0	1018.5	-	0	4	3.8	-2.8
22	Marseille	1011.7	N	6	8	3.9	-1.5	1014.8	N	9	8	1.1	0.4
23	Bordeaux	1016.9	NNE	9	-	0.7	-2.2	1019.9	NE	13	-	2.9	-3.9
24	Rome	1010.3	NNE	7	-	7.8	4.4	1007.2	N	8	8	8.9	6.3
25	Ajaccio	1006.9	E	3	8	8.0	7.2	1008.4	S	1	7	13.1	10.8
26	Barcelona	1006.7	NNE	13	7	6.4	3.9	1011.6	NNE	7	7	6.7	5.5
27	Majorca	1006.3	W	8	7	10.3	6.8	1008.1	SW	12	6	12.5	7.8
28	Madrid	1010.1	NNW	4	6	0.2	0.0	1013.8	NE	6	7	2.9	-1.1
29	Lisbon	1007.4	-	-	-	6.8	-2.6	1014.4	-	-	-	9.0	-0.6
30	Athens	1014.9	-	0	-	15.1	13.0	1015.4	SSE	8	5	20.0	15.7
31	Malta	1009.2	S	12	6	20.0	14.6	1008.2	SSW	10	8	19.7	14.0
32	Gibraltar	1006.6	WSW	6	7	8.5	4.3	1010.5	NNW	5	7	8.6	2.6

## Daily Weather Summary for Sunday 10 January 2021

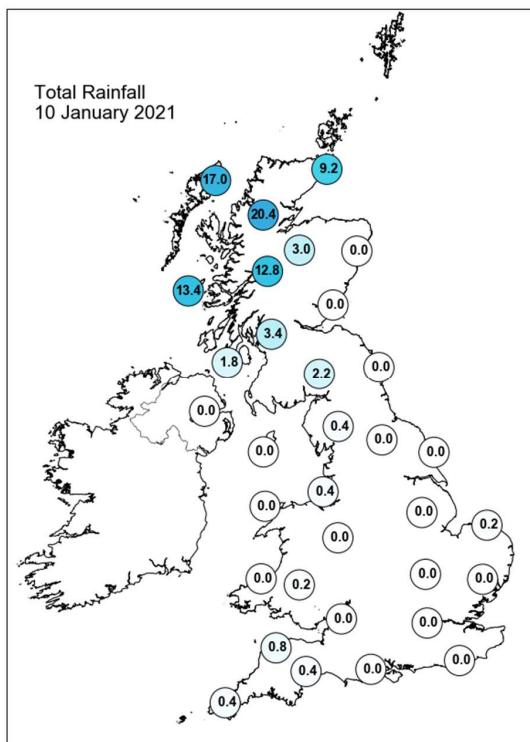
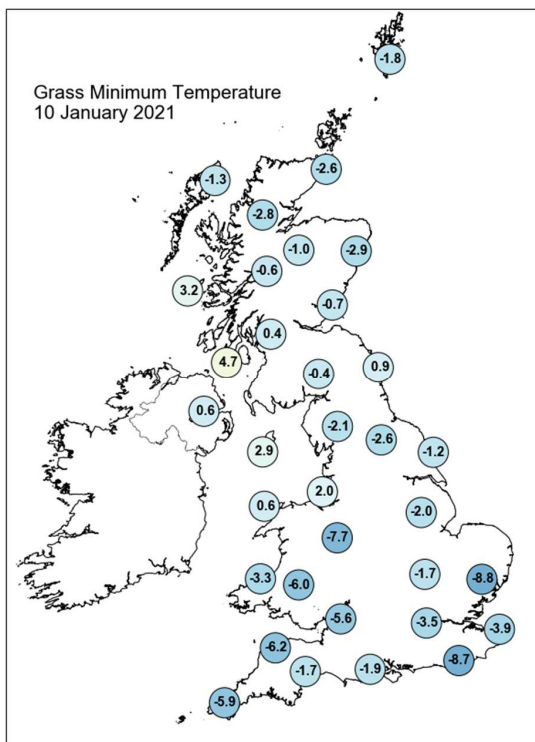
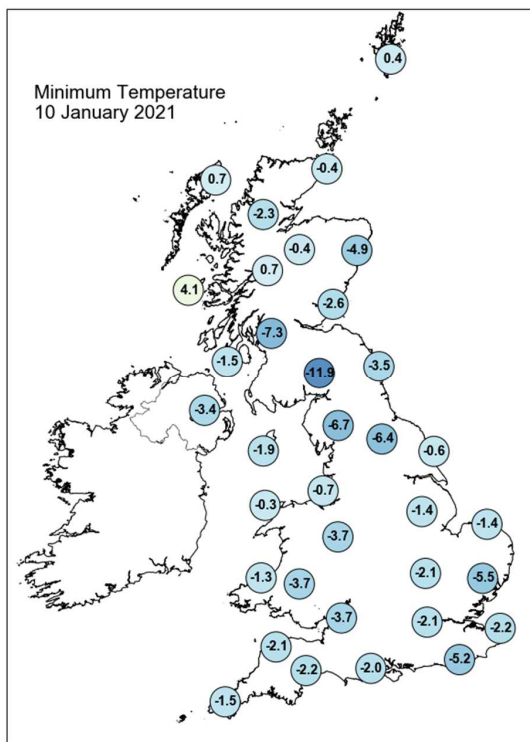
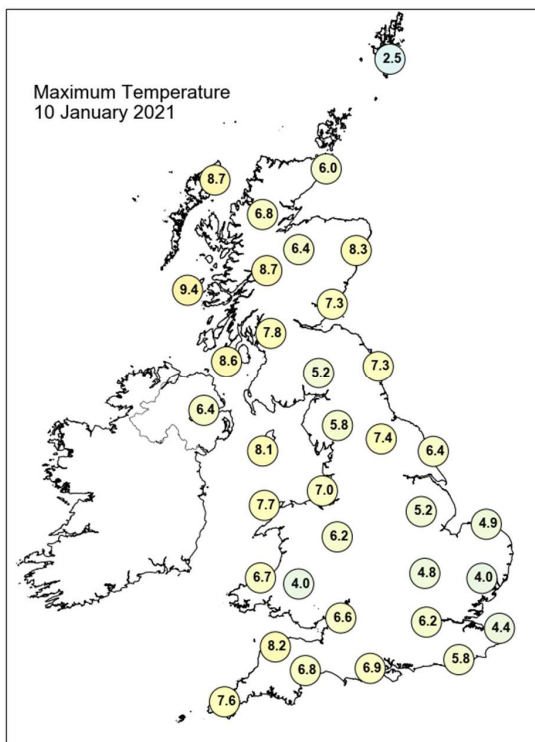



Daily Weather Summary for Sunday 10 January 2021

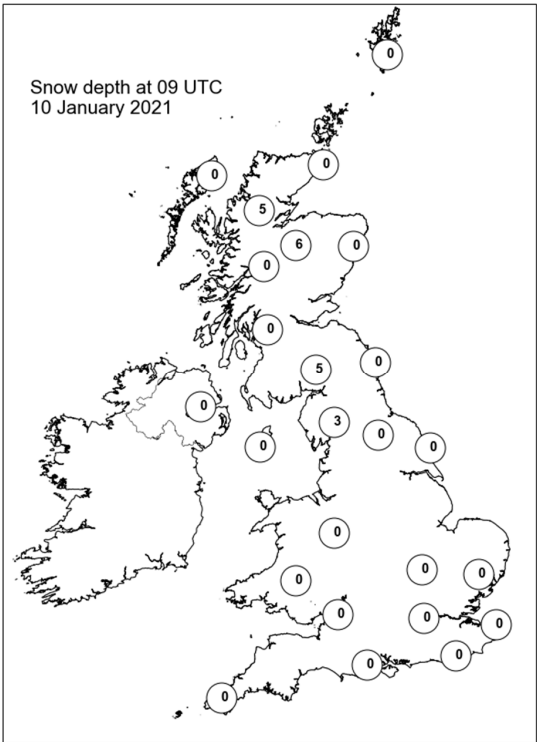
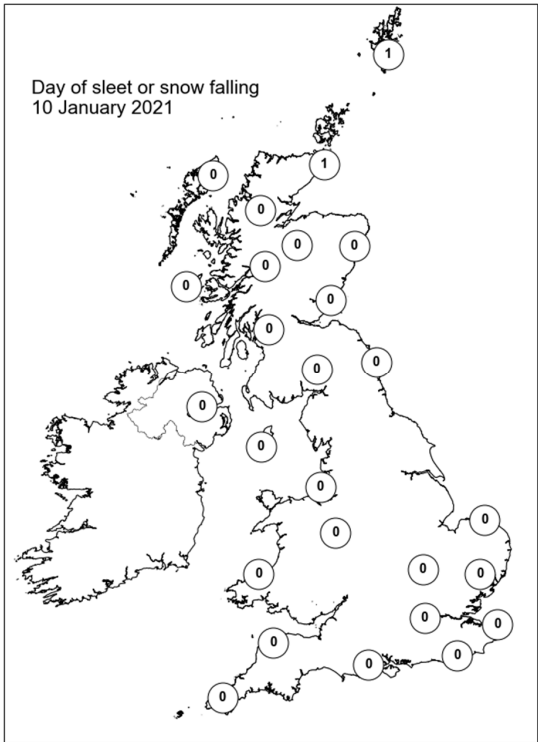
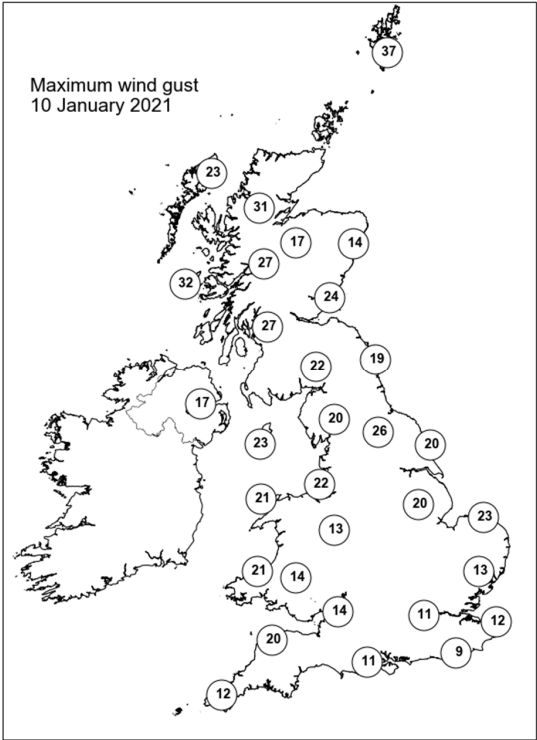
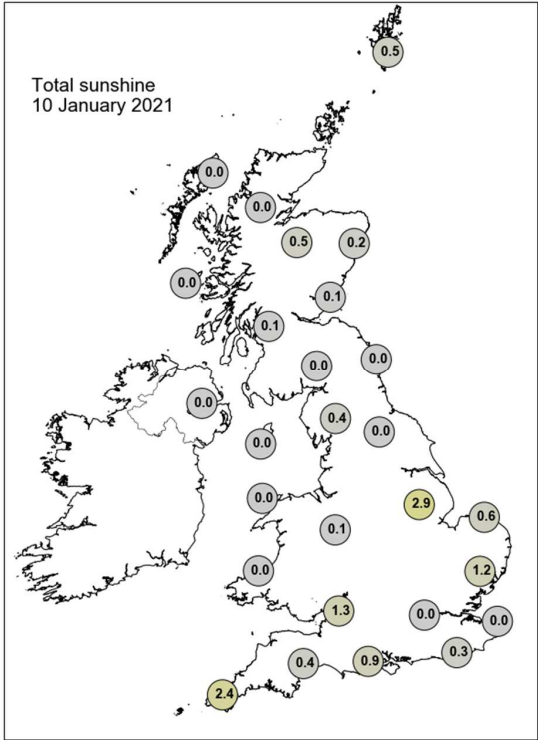

## Daily Weather Summary for Monday 11 January 2021

This day's summary created 20/01/2021 08:32

### Summary of the UK Weather for Monday 11 January 2021

Monday started off with widespread cloud cover across the UK with occasional clear spells confined to the south coast of England. There was rain over western Scotland, and scattered light showers over both Northern Ireland and the southwest of England. This rain continued through the early hours with further light showers breaking out over the north of England. It was a milder night than of late with temperatures largely staying above zero. Most of the UK saw light to heavy precipitation during the day, rain in most places but snow in northern Scotland. The precipitation in Scotland headed south and east, while the rain in north England developed and spread, producing heavy rain in north and central England and much of Wales. Northern Ireland also saw heavy rain coming in from the Atlantic. The southwest continued to see patchy drizzle and the east and south coasts remained largely dry. This rain continued moving south overnight, with Scotland and northeast England seeing some sleet and snow, especially in the hills.

### Daily Extremes

<i>Highest Maximum</i>	<b>10.9°C</b> Leuchars (Fife, 10mAMSL) also Drummond Castle (Perthshire (in Tayside Region), 113mAMSL)
<i>Lowest Maximum</i>	<b>1.6°C</b> Kinbrace, Hatchery (Sutherland, 103mAMSL)
<i>Highest Minimum</i>	<b>7.5°C</b> Islay: Port Ellen (Argyll (in Strathclyde Region), 17mAMSL)
<i>Lowest Minimum</i>	<b>-4.5°C</b> Usk No 2 (Monmouthshire, 25mAMSL)
<i>Lowest Grass Minimum</i>	<b>-8.6°C</b> Baltasound No 2 (Shetland, 15mAMSL)
<i>Most Rainfall</i>	<b>75.0mm</b> Aberllefenni, Cymerau Farm (Powys (north), 176mAMSL)
<i>Most Sunshine</i>	<b>1.3hr</b> Lerwick (Shetland, 82mAMSL)
<i>Highest Gust</i>	<b>44Kt 51mph</b> Capel Curig No 3 (Gwynedd, 216mAMSL) also Lake Vyrnwy No 2 (Powys (north), 360mAMSL)
<i>Highest Gust (mountain)</i>	<b>79Kt 91mph</b> Cairngorm Summit (Inverness-shire, 1237mAMSL)
<i>Greatest Snow Depth at 0900 UTC</i>	<b>5cm</b> Copley (Durham, 253mAMSL)

mAMSL refers to station elevation in metres above mean sea level

## Daily Weather Summary for Monday 11 January 2021

### North Atlantic and Europe analysis charts and satellite images at 0000 UTC

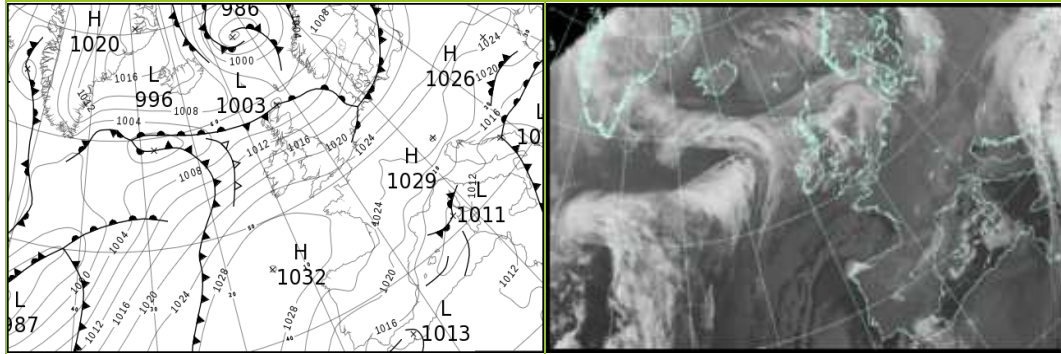

### North Atlantic and Europe analysis charts and satellite images at 1200 UTC

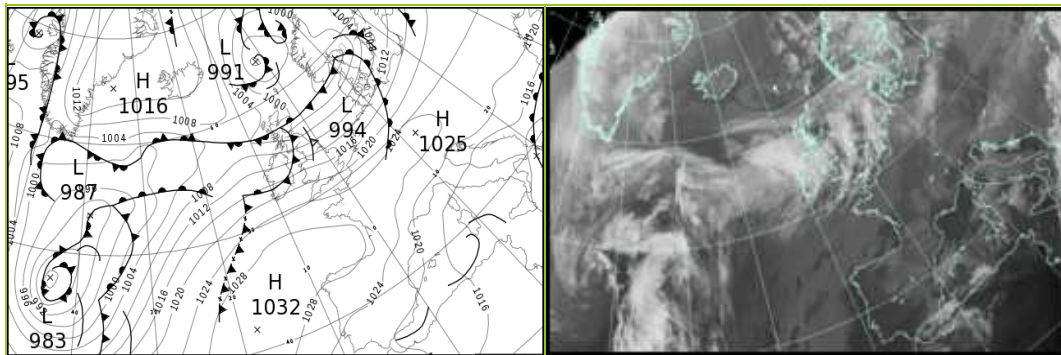

All satellite imagery copyright Met Office and EUMETSAT (European Organisation for the Exploitation of Meteorological Satellites). These show infra-red images from the geostationary MSG satellite. The rainfall rates are derived from both rain-radar and satellite data.

## Daily Weather Summary for Monday 11 January 2021

UK satellite and rain-radar precipitation rates at (L) 0000 and (R) 1200 UTC

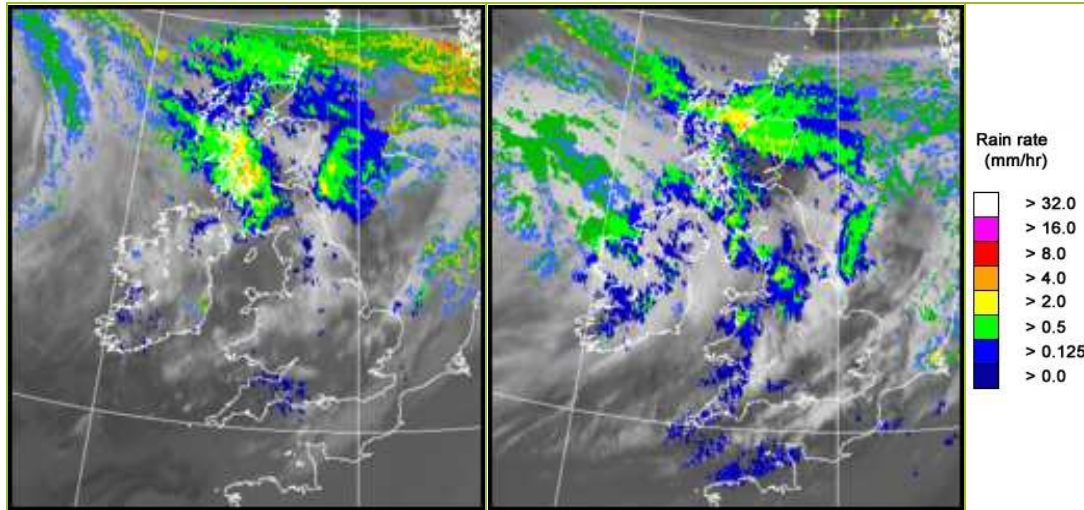

UK wind speed and direction at (L) 0000 and (R) 1200 UTC

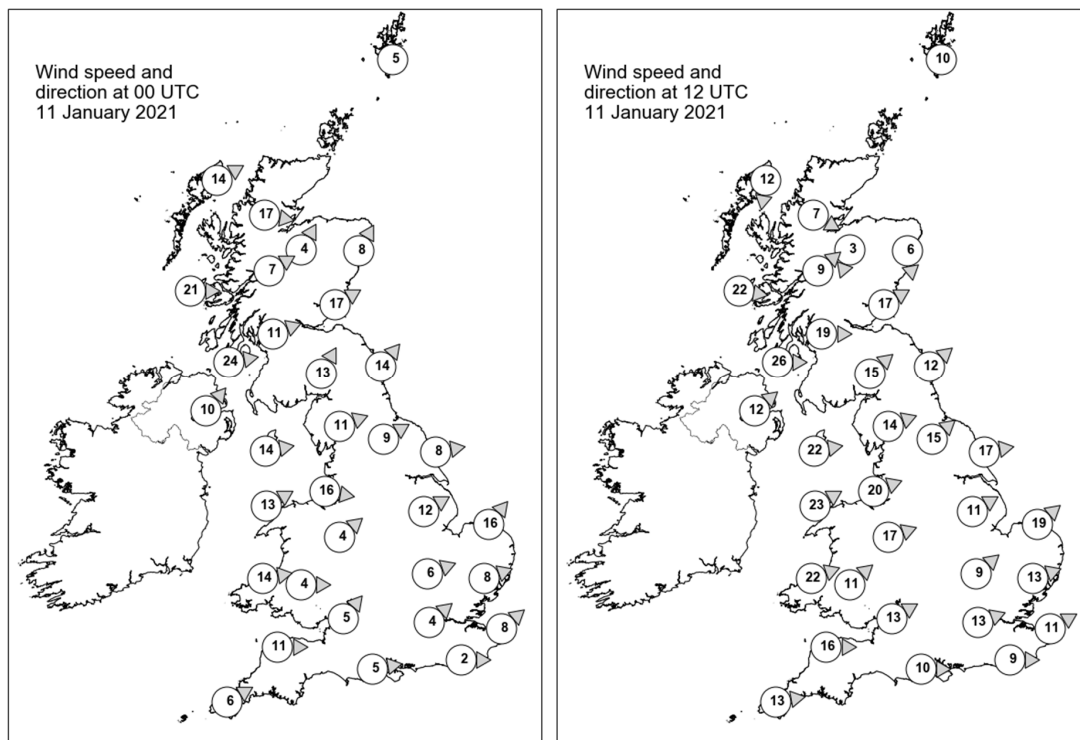

## Daily Weather Summary for Monday 11 January 2021

### Selected UK readings at (L) 0000 and (R) 1200 UTC

STATIONS		0000 UTC						1200 UTC					
NO	SITE	PRESS	WDIR	WSPD	CLOUD	TEMP	TDEW	PRESS	WDIR	WSPD	CLOUD	TEMP	TDEW
1	Lerwick	1003.8	-	5	8	1.3	-0.4	998.9	-	10	6	1.7	-3.3
2	Wick	1003.7	-	-	8	4.9	4.0	1001.2	-	-	8	1.9	1.1
3	Stornoway	1004.4	WSW	14	8	8.2	7.7	1003.2	N	12	8	3.4	1.7
4	Loch Glascarnoch	1006.1	W	17	8	4.9	3.2	1002.3	WNW	7	7	2.1	1.4
5	Aviemore	1007.6	SSW	4	7	4.1	3.1	1001.0	NNE	3	8	2.7	1.6
6	Dyce	1007.0	SSW	8	8	5.8	2.3	1000.1	N	6	8	3.9	3.3
7	Tulloch Bridge	1010.0	WSW	7	8	6.0	3.7	1001.3	SW	9	8	8.9	6.8
8	Tiree	1010.7	W	21	8	8.2	7.6	1004.1	W	22	7	9.3	8.6
9	Leuchars	1009.3	WSW	17	7	6.2	5.1	999.5	WSW	17	7	9.0	7.4
10	Bishopton	1012.3	WSW	11	8	6.9	6.1	1003.1	W	19	8	9.4	8.6
11	Machrihanish	1014.1	W	24	7	7.8	6.6	1007.0	W	26	7	9.5	9.0
12	Boulmer	1013.2	SW	14	8	6.2	4.1	1003.2	SW	12	8	8.2	5.7
13	Eskdalemuir	1014.6	SSW	13	7	4.2	3.8	1005.2	SW	15	8	7.1	6.3
14	Aldergrove	1017.1	SW	10	8	5.2	4.3	1010.2	SW	12	8	7.6	7.5
15	Shap	1017.2	WSW	11	8	4.7	2.5	1008.7	WSW	14	7	7.3	5.6
16	Leeming	1016.3	WSW	9	8	6.5	3.6	1009.3	SW	15	7	8.0	5.0
17	Ronaldsway	1018.7	W	14	7	7.0	4.3	1011.0	W	22	8	8.7	6.9
18	Bridlington	1016.2	W	8	8	5.1	4.0	1008.2	W	17	7	7.4	4.4
19	Crosby	1019.9	W	16	7	6.5	4.5	1013.1	WSW	20	8	6.8	4.9
20	Valley	1021.1	WSW	13	8	7.2	4.4	1014.8	WSW	23	8	8.3	6.2
21	Waddington	1019.3	WSW	12	6	3.0	1.9	1012.8	WSW	11	7	6.4	3.0
22	Shawbury	1021.2	SW	4	8	4.9	3.5	1015.0	WSW	17	7	7.1	4.1
23	Weybourne	1019.0	SW	16	6	2.5	1.7	1013.0	SW	19	0	5.7	2.8
24	Bedford	1021.6	WSW	6	8	2.9	2.6	1016.0	SW	9	8	5.5	3.0
25	Aberporth	1023.1	W	14	8	6.3	3.7	1018.6	WSW	22	7	7.7	5.1
26	Sennybridge	1023.1	W	4	-	3.4	3.4	1019.2	SW	11	-	4.6	4.1
27	Wattisham	1021.8	WSW	8	7	1.5	1.1	1016.1	WSW	13	5	5.4	3.3
28	Almondsbury	1023.1	SW	5	8	6.0	3.8	1018.8	WSW	13	8	7.6	5.0
29	Heathrow	1023.4	SW	4	8	3.2	2.0	1018.1	WSW	13	7	8.3	4.8
30	Manston	1022.9	SW	8	8	1.4	1.2	1018.1	WSW	11	8	6.3	3.9
31	Chivenor	1024.4	W	11	-	7.1	5.7	1021.2	W	16	-	8.2	7.2
32	Exeter	1024.8	-	-	5	2.8	1.7	1021.4	-	-	8	8.5	5.3
33	Herstmonceux	1023.8	W	2	8	1.3	1.1	1019.4	W	9	8	7.1	4.1
34	Hurn	1024.5	W	5	8	5.0	3.6	1020.3	W	10	7	8.7	5.1
35	Camborne	1026.6	WSW	6	7	5.1	4.2	1023.9	W	13	7	8.0	4.9

## Daily Weather Summary for Monday 11 January 2021

### Selected European readings at (L) 0000 and (R) 1200 UTC

STATIONS		0000 UTC						1200 UTC					
NO	SITE	PRESS	WDIR	WSPD	CLOUD	TEMP	TDEW	PRESS	WDIR	WSPD	CLOUD	TEMP	TDEW
1	Murmansk	1023.8	SSW	10	2	-15.6	-18.1	1024.1	SSW	8	5	-15.4	-17.3
2	Helsinki	1012.1	S	12	8	-0.4	-0.8	1011.4	S	8	8	-0.7	-0.9
3	Stockholm	1010.0	S	2	-	-3.4	-3.6	1004.9	SSE	10	-	0.8	0.0
4	Oslo	-	-	-	-	-	-	-	-	-	-	-	-
5	Reykjavik	-	-	-	0	-	-	1012.6	E	6	0	-2.6	-9.7
6	Moscow	1020.7	NNW	2	8	-9.1	-10.8	1020.6	-	0	8	-7.6	-9.8
7	Kiev	1023.7	NNW	2	7	-1.8	-3.9	1023.7	SW	2	8	-0.8	-3.6
8	Warsaw	1022.9	S	4	8	-0.1	-3.8	1020.9	SSW	6	3	1.9	-2.4
9	Berlin	1021.2	SSW	6	-	-0.6	-2.7	1017.8	SSW	8	-	0.9	-1.7
10	De Bilt	1021.2	SW	8	8	3.8	2.3	1015.8	SW	12	8	4.9	2.7
11	Dublin	1020.1	WSW	12	8	4.9	3.7	1013.5	WSW	14	7	8.3	6.3
12	Cork	1024.5	SSW	4	3	1.6	0.8	1019.6	WSW	12	7	8.1	6.9
13	Sofia	1015.5	-	0	8	2.0	1.0	1015.5	NW	2	8	3.4	2.9
14	Belgrade	1017.3	NNE	6	9	-0.4	-0.9	1020.6	NW	2	9	-0.1	-0.6
15	Budapest	1021.6	N	4	-	-1.5	-3.4	1021.3	N	2	-	3.1	-5.5
16	Prague	1024.4	WSW	2	-	-0.5	-2.1	1023.0	S	4	4	0.3	-3.3
17	Munich	1025.7	E	2	0	-7.3	-8.5	1025.7	NW	4	8	-5.7	-8.4
18	Strasbourg	1024.8	WSW	2	-	-4.8	-5.9	1024.8	SSW	4	-	0.3	-4.3
19	Paris	1025.5	WNW	3	0	-1.9	-2.9	1024.6	SW	7	7	2.8	0.5
20	Jersey	1026.0	NW	4	8	5.7	2.5	1024.1	W	14	8	8.7	6.0
21	Milan	1018.5	NNE	2	-	-3.2	-3.7	1020.4	N	1	0	2.8	-3.4
22	Marseille	1016.5	N	4	8	2.2	-0.6	1018.7	NW	10	-	5.2	-2.4
23	Bordeaux	1024.1	NNE	10	-	0.5	-2.1	1027.4	NNE	7	-	4.4	-2.5
24	Rome	1010.9	NNE	1	-	3.3	1.1	1013.5	N	6	7	9.6	3.1
25	Ajaccio	1011.4	NE	6	8	8.8	7.4	1014.7	NNE	7	8	7.6	5.7
26	Barcelona	1016.6	NNE	10	2	5.0	2.1	1020.5	N	8	1	7.9	1.2
27	Majorca	1013.6	NE	14	6	8.8	6.4	1019.4	NE	12	7	9.4	2.9
28	Madrid	1019.9	N	2	6	-0.5	-2.5	1025.0	-	0	0	-1.3	-5.7
29	Lisbon	1018.5	-	-	-	7.1	-1.6	1023.8	-	-	-	8.3	-3.5
30	Athens	1014.4	N	4	-	18.7	12.6	1013.0	SSE	6	6	21.0	13.5
31	Malta	1009.8	SW	3	7	15.2	14.0	1012.1	WNW	13	6	16.7	13.3
32	Gibraltar	1014.9	WNW	5	2	5.9	3.8	1020.2	W	7	6	10.9	5.2



## Daily Weather Summary for Monday 11 January 2021

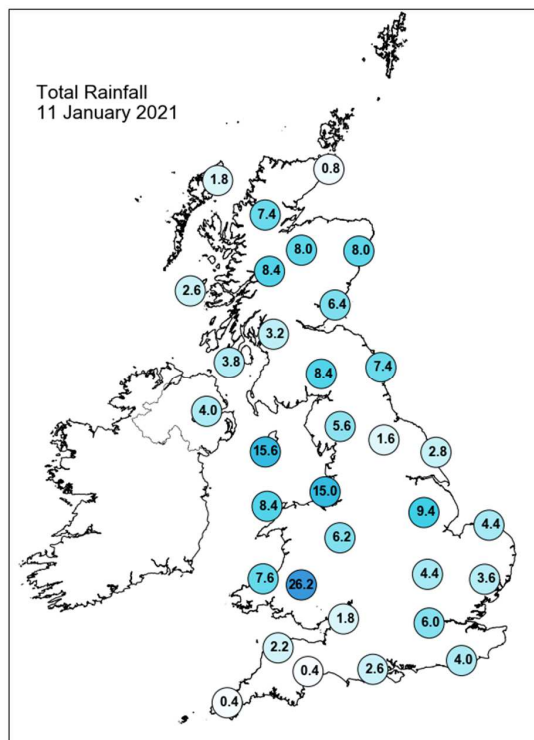
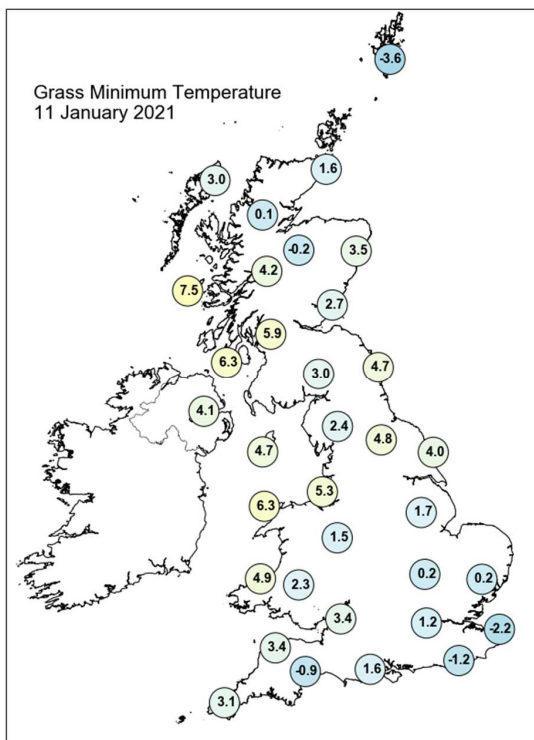
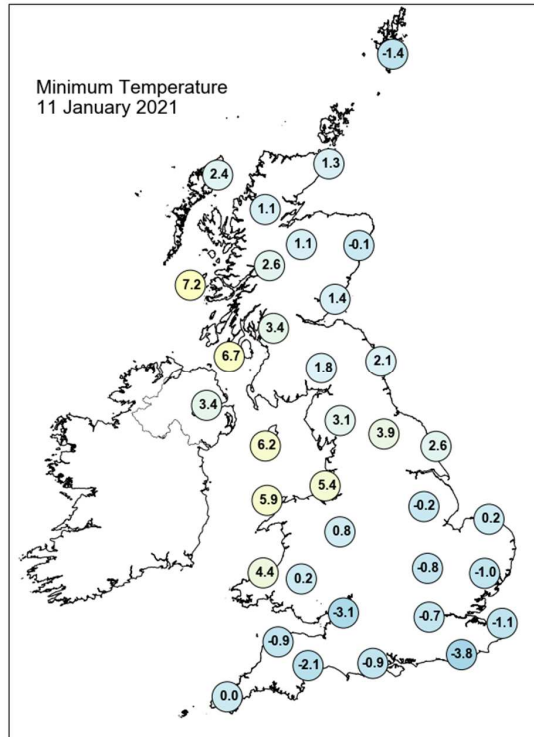
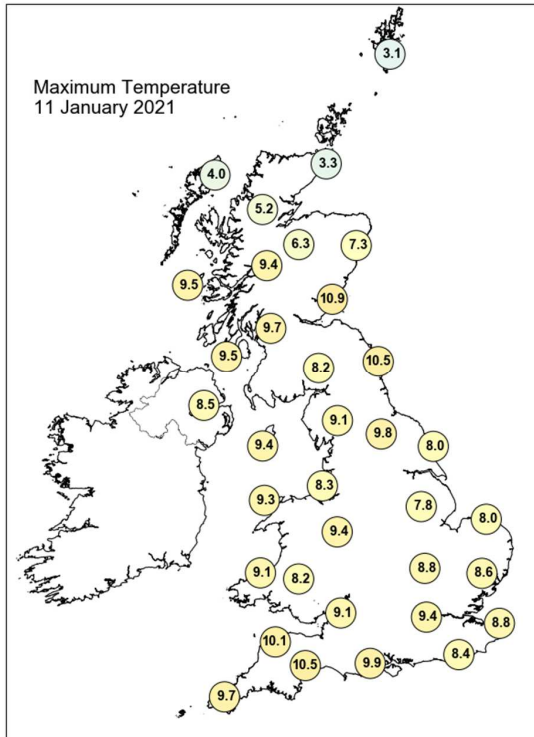

## Daily Weather Summary for Monday 11 January 2021

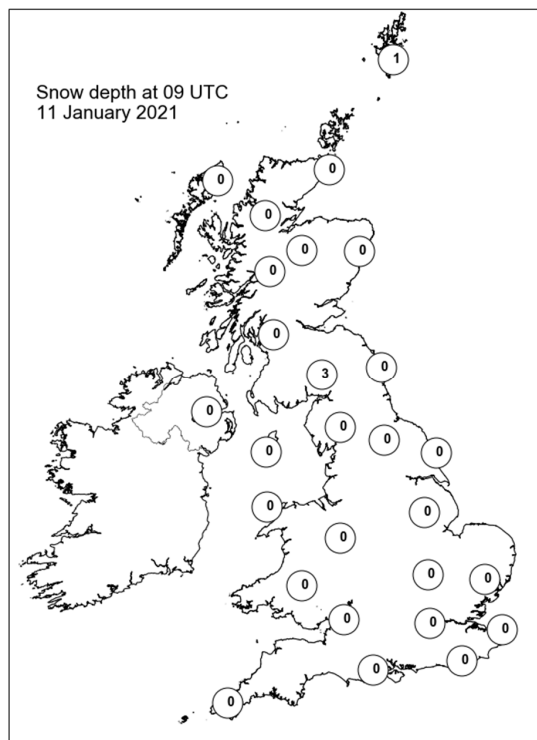
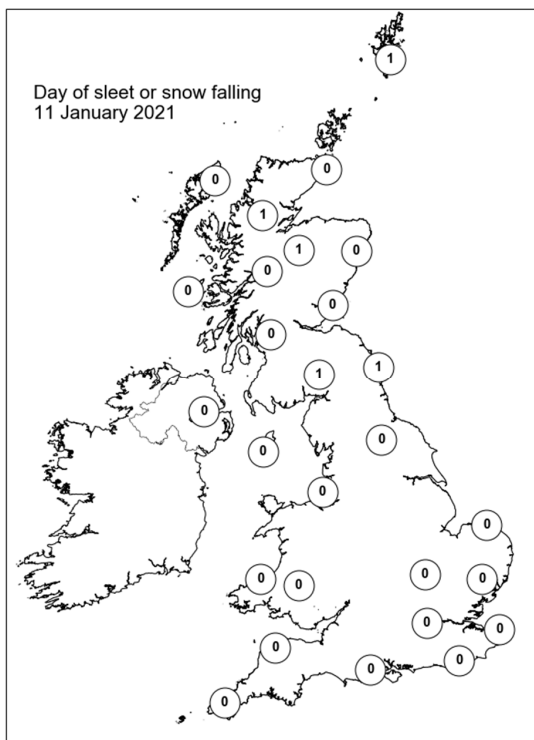
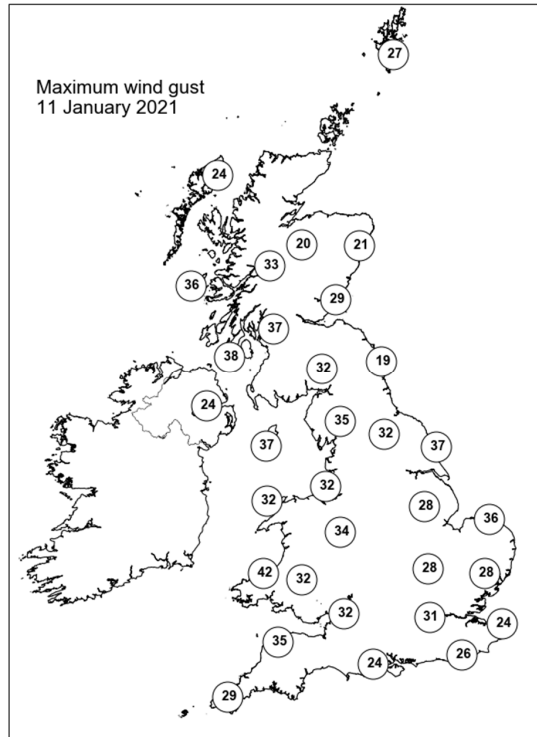
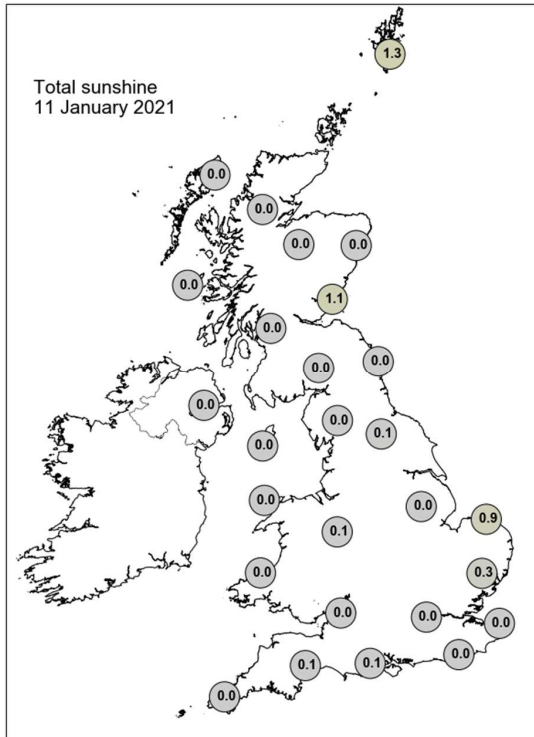

## Daily Weather Summary for Tuesday 12 January 2021

This day's summary created 19/01/2021 03:00

### Summary of the UK Weather for Tuesday 12 January 2021

A wet start to Tuesday with several weather fronts bringing outbreaks of rain and drizzle across much of England, Wales and Northern Ireland into the early hours. Temperatures remained mild under the cloud cover but windy, especially along the coasts. Further north, a cold front tracked southwards overnight which gave way to clear skies across Scotland and later for northern England and Northern Ireland, producing cold conditions with ice patches. Sunrise saw ice in parts of Northern Ireland, Scotland and northern England whilst the rest of the country experienced milder weather conditions, especially in the south. It remained generally dry during the morning with scattered showers across Wales and the southern parts of England. The afternoon became drier, sunnier and cold across northern and central parts of the UK this afternoon. Outbreaks of rain remained across South Wales and southwest England through the afternoon. A cold and frosty night across northern and eastern parts of the UK under clear skies. Much of southwest England and South Wales had a mild, cloudy night with outbreaks of rain.

### Daily Extremes

<i>Highest Maximum</i>	<b>11.1°C</b> Exeter Airport No 2 (Devon, 27mAMSL) also Slapton (Devon, 32mAMSL)
<i>Lowest Maximum</i>	<b>0.7°C</b> Lentrán (Inverness-shire, 146mAMSL)
<i>Highest Minimum</i>	<b>8.0°C</b> Bude (Cornwall, 15mAMSL)
<i>Lowest Minimum</i>	<b>-5.9°C</b> Tulloch Bridge (Inverness-shire, 249mAMSL)
<i>Lowest Grass Minimum</i>	<b>-9.1°C</b> Tulloch Bridge (Inverness-shire, 249mAMSL)
<i>Most Rainfall</i>	<b>24.2mm</b> Blackpitts Gate (Somerset, 410mAMSL)
<i>Most Sunshine</i>	<b>6.2hr</b> Boulmer (Northumberland, 23mAMSL)
<i>Highest Gust</i>	<b>49Kt 56mph</b> Capel Curig No 3 (Gwynedd, 216mAMSL)
<i>Highest Gust (mountain)</i>	<b>90Kt 104mph</b> Cairngorm Summit (Inverness-shire, 1237mAMSL)
<i>Greatest Snow Depth at 0900 UTC</i>	<b>4cm</b> Altnaharra No 2 (Sutherland, 81mAMSL)

mAMSL refers to station elevation in metres above mean sea level

## Daily Weather Summary for Tuesday 12 January 2021

### North Atlantic and Europe analysis charts and satellite images at 0000 UTC

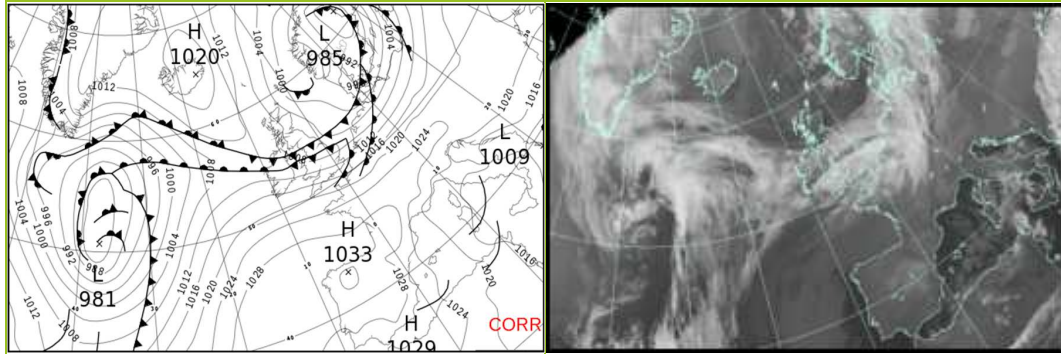

### North Atlantic and Europe analysis charts and satellite images at 1200 UTC

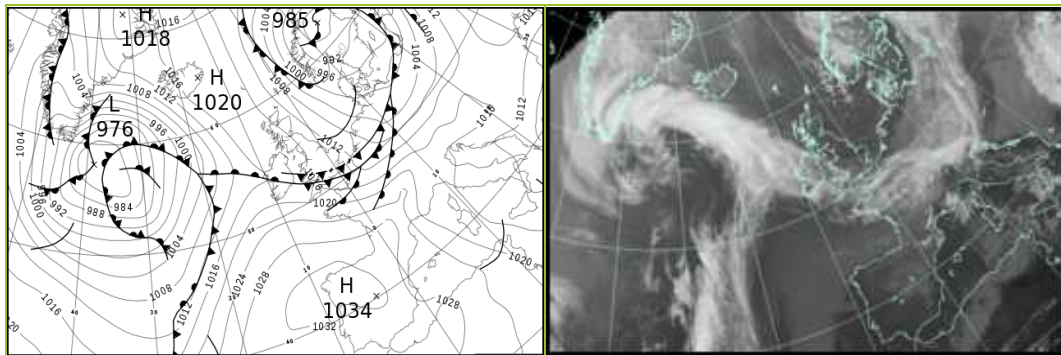

All satellite imagery copyright Met Office and EUMETSAT (European Organisation for the Exploitation of Meteorological Satellites). These show infra-red images from the geostationary MSG satellite. The rainfall rates are derived from both rain-radar and satellite data.

## Daily Weather Summary for Tuesday 12 January 2021

UK satellite and rain-radar precipitation rates at (L) 0000 and (R) 1200 UTC

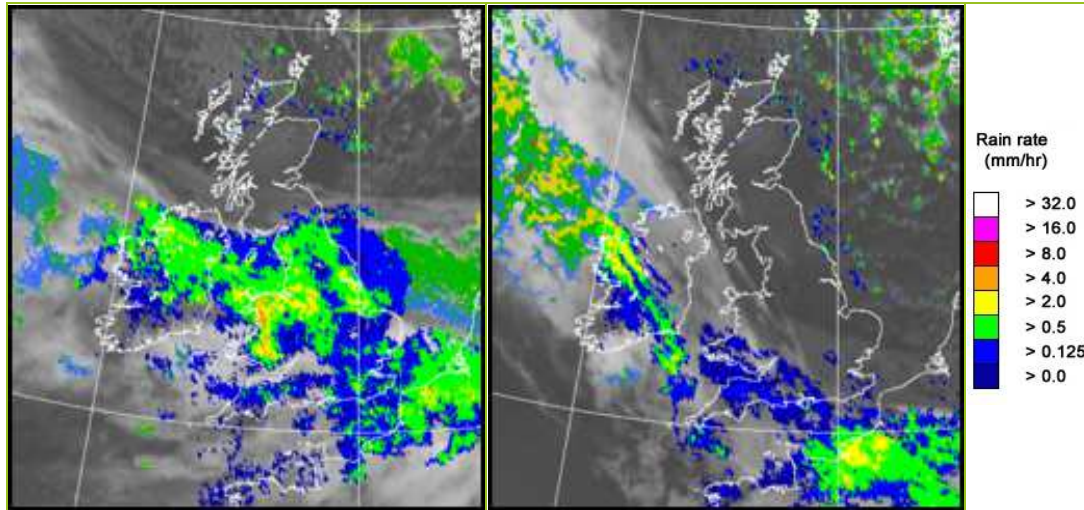

UK wind speed and direction at (L) 0000 and (R) 1200 UTC

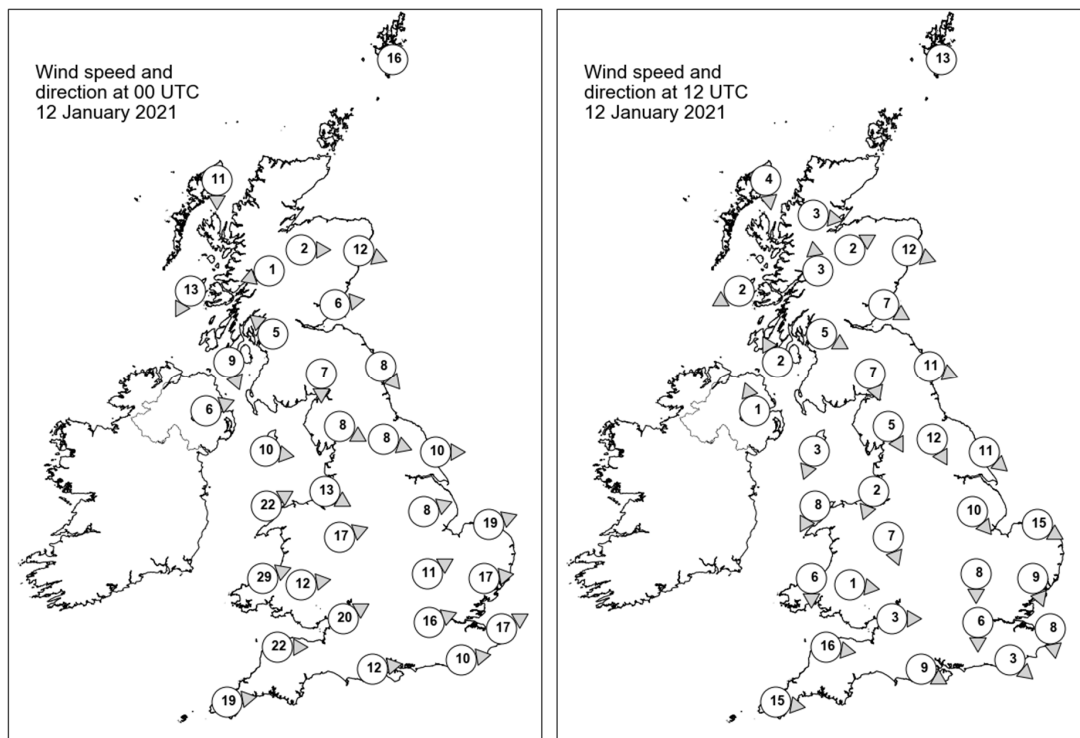



## Daily Weather Summary for Tuesday 12 January 2021

### Selected UK readings at (L) 0000 and (R) 1200 UTC

STATIONS		0000 UTC						1200 UTC					
NO	SITE	PRESS	WDIR	WSPD	CLOUD	TEMP	TDEW	PRESS	WDIR	WSPD	CLOUD	TEMP	TDEW
1	Lerwick	1000.8	-	16	4	1.8	0.2	1009.7	-	13	2	2.6	0.2
2	Wick	1005.0	-	-	3	1.8	0.0	1013.7	-	-	6	1.3	0.5
3	Stornoway	1009.0	N	11	4	3.7	-1.6	1016.7	N	4	7	4.6	-0.2
4	Loch Glascarnoch	1008.8	-	-	8	-0.2	-0.5	1016.5	W	3	3	0.3	-0.8
5	Aviemore	1008.4	W	2	0	-3.5	-4.0	1016.1	WSW	2	0	0.6	-1.4
6	Dyce	1005.7	WNW	12	5	0.6	-1.5	1013.9	WNW	12	0	3.0	-0.4
7	Tulloch Bridge	1010.1	ENE	1	0	-4.5	-5.3	1017.8	S	3	0	-0.8	-1.0
8	Tiree	1009.4	NNE	13	0	3.6	-0.3	1017.4	ENE	2	7	7.4	-0.1
9	Leuchars	1007.1	W	6	2	0.2	-1.0	1015.2	WNW	7	0	3.1	-1.0
10	Bishopton	1007.8	SE	5	8	2.1	1.8	1016.9	WNW	5	0	2.2	0.3
11	Machrihanish	1007.4	NNW	9	5	5.3	2.8	1017.3	SSE	2	3	3.9	0.7
12	Boulmer	1006.3	NW	8	8	2.3	1.1	1014.4	WNW	11	0	4.0	-0.1
13	Eskdalemuir	1007.4	N	7	8	1.0	0.4	1016.4	NNW	7	0	2.6	-1.7
14	Aldergrove	1008.0	WSW	6	7	6.0	5.9	1017.7	SSE	1	0	1.2	0.6
15	Shap	1005.5	WNW	8	8	6.1	4.3	1016.0	NNW	5	0	1.8	-1.9
16	Leeming	1004.8	WNW	8	8	7.4	5.6	1014.8	NNW	12	1	3.8	-1.1
17	Ronaldsway	1007.2	W	10	8	8.0	6.9	1017.1	NNE	3	4	5.2	-0.5
18	Bridlington	1003.7	W	10	8	7.5	6.2	1012.8	NW	11	3	4.8	0.9
19	Crosby	1007.2	WNW	13	8	6.6	6.2	1016.2	NNE	2	0	4.8	0.8
20	Valley	1008.3	WSW	22	8	9.2	8.5	1016.4	NNE	8	6	6.0	2.5
21	Waddington	1006.2	WSW	8	7	7.6	7.0	1014.5	NW	10	1	3.7	-0.7
22	Shawbury	1007.8	WSW	17	8	9.3	7.7	1015.7	NNW	7	2	5.4	2.3
23	Weybourne	1005.9	WSW	19	8	7.0	6.2	1012.7	WNW	15	0	4.5	2.5
24	Bedford	1008.7	WSW	11	8	8.0	7.5	1014.4	N	8	8	4.2	2.9
25	Aberporth	1012.2	WSW	29	8	8.8	8.1	1015.9	N	6	8	7.0	7.0
26	Sennybridge	1011.5	W	12	-	7.5	7.4	1015.4	W	1	-	7.0	6.8
27	Wattisham	1008.3	W	17	7	7.5	6.8	1013.3	NNW	9	7	4.8	3.3
28	Almondsbury	1012.6	WSW	20	8	8.4	8.1	1014.8	W	3	8	9.5	8.3
29	Heathrow	1011.6	WSW	16	7	8.5	7.1	1014.1	N	6	7	7.4	5.5
30	Manston	1011.2	WSW	17	8	7.1	6.1	1013.1	N	8	8	6.3	4.7
31	Chivenor	1015.8	W	22	-	9.3	8.2	1016.1	W	16	-	10.1	9.7
32	Exeter	1016.1	-	-	8	9.3	7.1	1015.3	-	-	8	10.8	10.3
33	Herstmonceux	1013.3	W	10	8	7.7	7.1	1013.3	NW	3	8	8.3	7.4
34	Hurn	1014.7	W	12	8	9.2	7.1	1014.5	WNW	9	8	10.2	9.7
35	Camborne	1019.7	W	19	8	8.6	6.5	1019.0	W	15	8	10.0	9.9



## Daily Weather Summary for Tuesday 12 January 2021

### Selected European readings at (L) 0000 and (R) 1200 UTC

STATIONS		0000 UTC						1200 UTC					
NO	SITE	PRESS	WDIR	WSPD	CLOUD	TEMP	TDEW	PRESS	WDIR	WSPD	CLOUD	TEMP	TDEW
1	Murmansk	1024.6	SSW	10	3	-11.2	-14.4	1027.8	SSW	8	1	-14.4	-16.8
2	Helsinki	1008.5	SE	17	8	-1.9	-3.4	1001.6	SE	21	8	-0.9	-1.9
3	Stockholm	988.9	S	12	-	2.8	2.0	992.6	SW	4	-	-2.3	-5.0
4	Oslo	-	-	-	-	-	-	-	-	-	-	-	-
5	Reykjavik	-	-	-	1	-	-	-	-	-	7	-	-
6	Moscow	1021.2	-	0	8	-9.6	-11.5	1021.8	-	0	8	-9.1	-11.2
7	Kiev	1022.9	-	0	8	-0.8	-4.6	1018.4	S	6	8	-0.9	-4.8
8	Warsaw	1016.0	SSE	6	3	-3.0	-5.0	1006.1	S	6	7	0.2	-4.8
9	Berlin	1008.9	SSW	10	-	1.1	-3.2	1000.5	SW	8	-	2.2	1.5
10	De Bilt	1007.6	SW	12	8	7.0	6.1	1008.9	NW	8	3	6.0	0.2
11	Dublin	1008.9	W	16	8	9.2	8.5	1017.2	NE	6	7	6.1	2.2
12	Cork	1014.7	WSW	14	6	9.1	8.0	1017.6	W	10	7	10.5	9.1
13	Sofia	1017.7	N	2	8	0.8	0.0	1011.7	-	0	8	0.4	-0.1
14	Belgrade	1020.9	-	0	8	-0.9	-1.5	1016.0	W	4	8	-0.1	-0.6
15	Budapest	1021.1	N	2	-	-4.3	-5.8	-	-	-	-	-	-
16	Prague	1018.1	SW	4	-	-3.0	-6.8	1007.1	SW	10	8	1.0	-2.1
17	Munich	1022.5	SW	4	6	-4.9	-8.5	1012.9	WSW	16	8	1.4	-0.6
18	Strasbourg	1021.5	S	12	7	-1.3	-5.0	1013.9	S	14	8	1.9	0.9
19	Paris	1020.6	SW	9	7	4.1	1.6	1015.0	WSW	16	8	7.7	6.3
20	Jersey	1020.5	W	21	8	8.7	6.2	1017.9	W	22	8	10.2	9.8
21	Milan	1020.7	-	0	0	-3.3	-3.7	1015.8	SW	4	0	3.0	-2.0
22	Marseille	1020.9	NW	6	7	0.1	-4.4	1020.4	NW	20	-	9.5	0.9
23	Bordeaux	1029.5	SSW	5	8	2.3	0.0	1028.3	SSW	11	8	6.5	5.4
24	Rome	1014.9	N	3	0	2.7	0.4	1014.7	NW	6	2	9.8	3.2
25	Ajaccio	1016.2	NE	5	-	2.6	2.0	1017.6	SSW	3	-	10.9	0.6
26	Barcelona	1023.4	N	13	-	2.5	-2.2	1025.1	N	13	2	8.1	-1.9
27	Majorca	1023.3	W	5	2	6.3	0.6	1025.7	NW	8	1	12.0	2.7
28	Madrid	1032.4	N	3	0	-9.8	-10.9	1033.8	-	0	0	-2.6	-7.8
29	Lisbon	1027.8	-	-	-	6.3	-1.1	1031.6	-	-	-	-	-1.8
30	Athens	1012.6	N	5	-	17.8	13.3	1005.6	S	9	6	19.4	14.9
31	Malta	1014.0	WNW	9	0	12.0	10.2	1013.8	WNW	15	5	14.2	9.1
32	Gibraltar	1026.3	W	6	0	8.8	5.2	1029.5	WSW	4	1	13.5	2.4

# Daily Weather Summary for Tuesday 12 January 2021

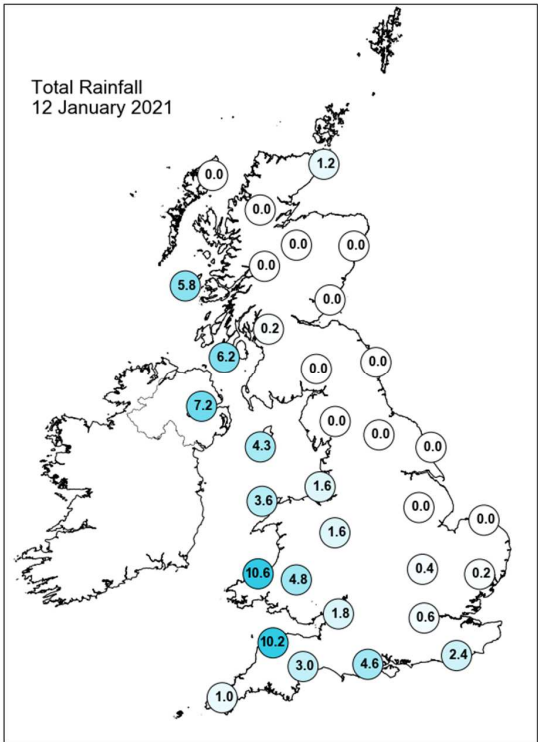
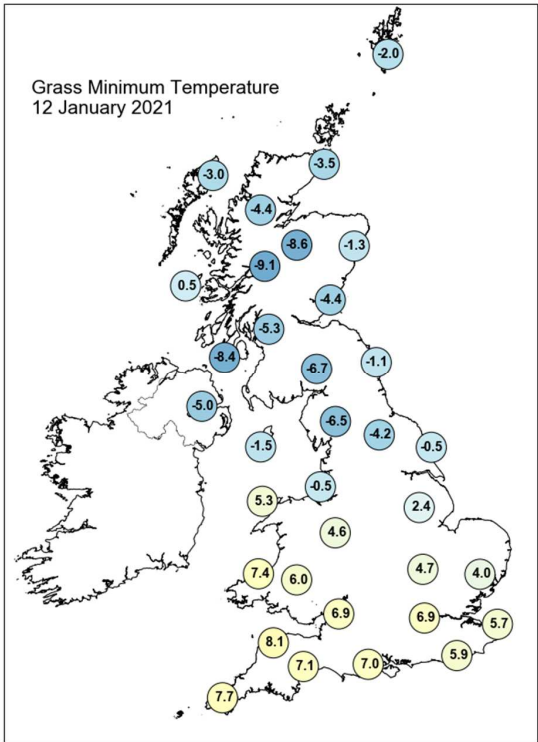
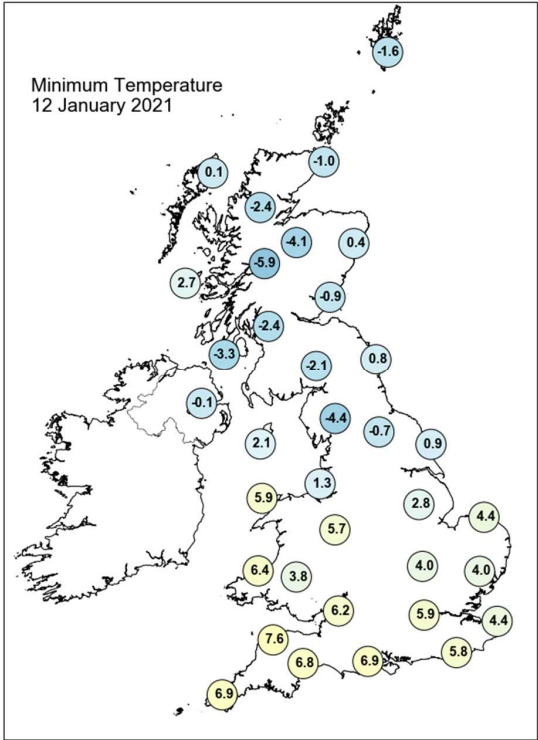
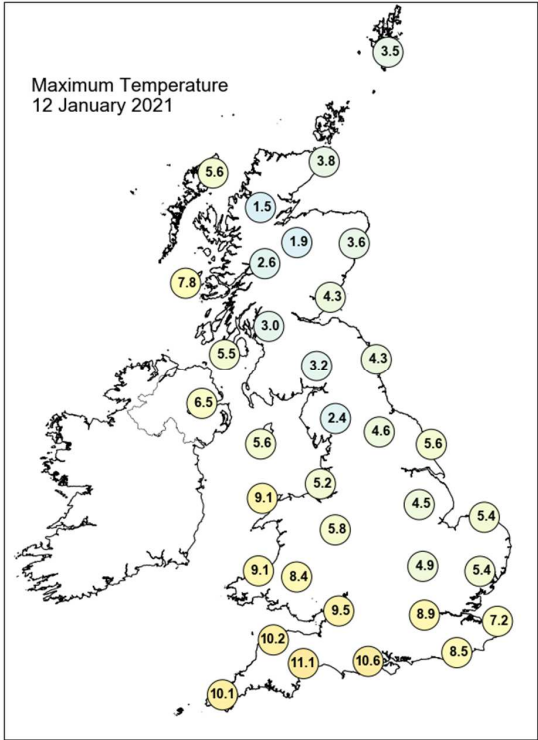

## Daily Weather Summary for Tuesday 12 January 2021

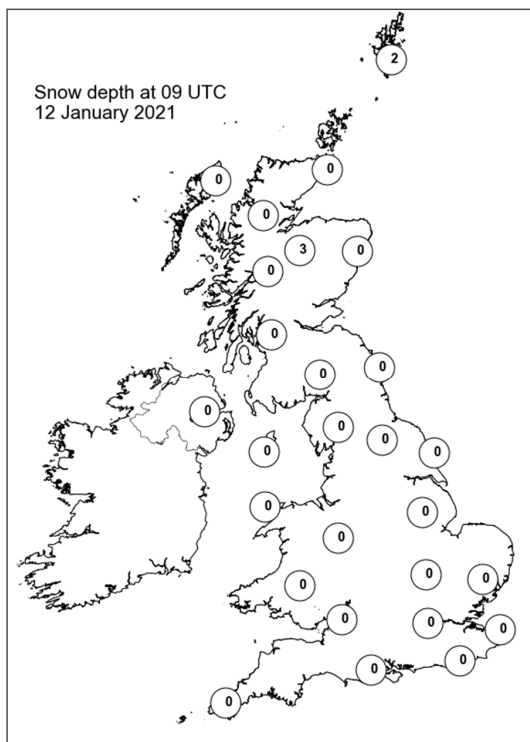
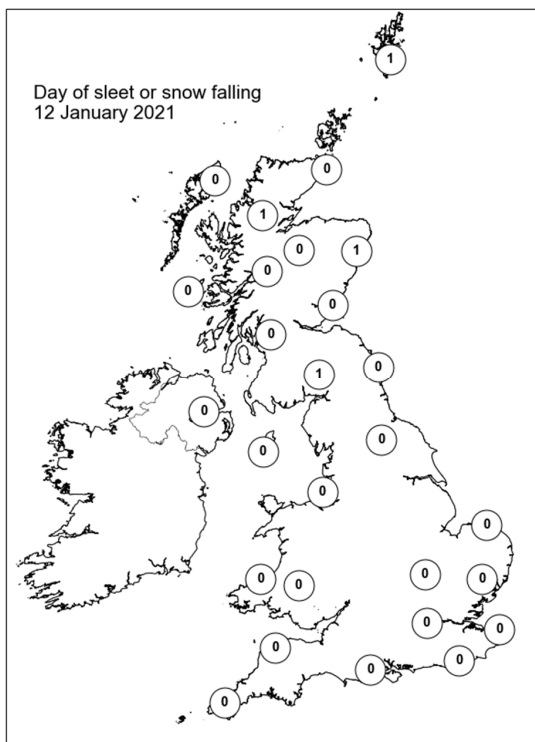
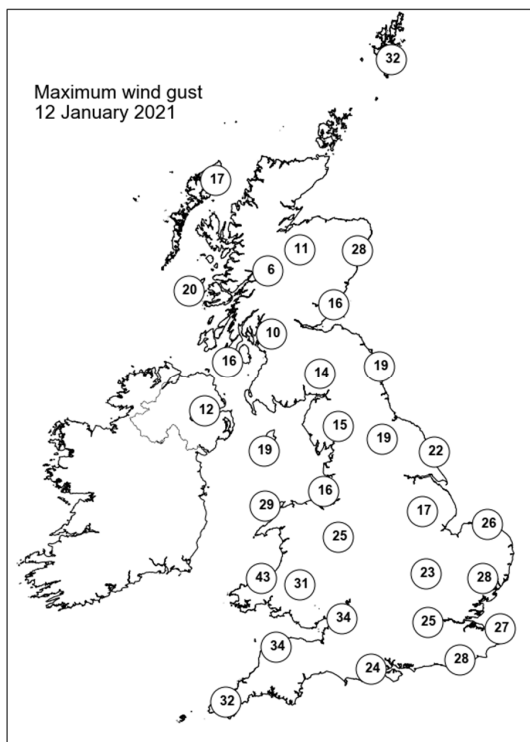
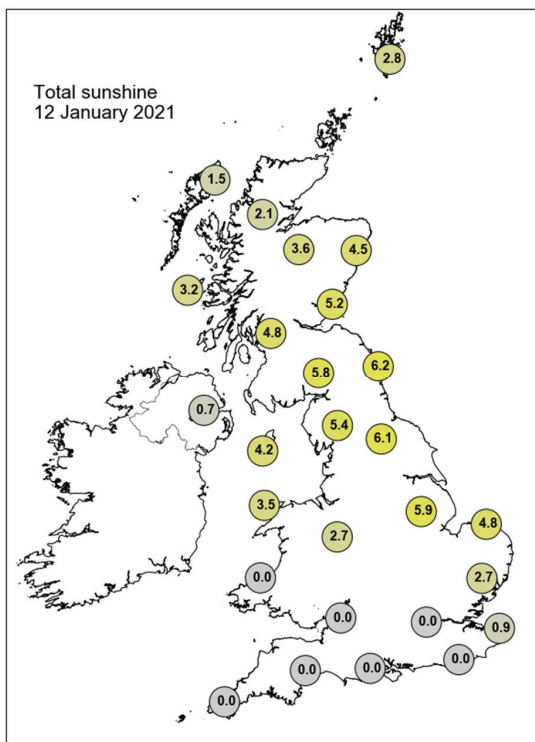

## Daily Weather Summary for Wednesday 13 January 2021

This day's summary created 20/01/2021 03:00

### Summary of the UK Weather for Wednesday 13 January 2021

Wednesday started dry and fine for most, but with rain, often heavy, over Northern Ireland, most of Wales and far-west Scotland. The rain moved south and east through the early hours of the day, reaching parts of northwest, central and southern England by sunrise. Some fell as sleet and snow in Scotland, particularly on high ground. Dry areas of Wales and the southwest saw patchy fog. The day then saw the precipitation continue to migrate north eastwards, covering most of Scotland as well as north and eastern England. This frequently fell as wintry precipitation (snow, sleet, freezing rain) over Scotland and North east England, with the worst of any snow being on any hills. Low cloud and fog often sat on the western side of the band of precipitation, meaning parts of central England frequently saw fog through the day. Elsewhere was mostly dry and clear, though southwest England and Northern Ireland saw cloudy skies. Into the night precipitation, wintry at times over Scotland and northern England, continued and began to pivot and extend its reach to over Wales, most of eastern England, and parts of the south west. Elsewhere remained cloudy. The UK continued to be split temperature wise, with north areas remaining cold and southern areas remaining mild.

### Daily Extremes

<i>Highest Maximum</i>	<b>12.4°C</b> Shobdon Airfield (Hereford & Worcester, 99mAMSL)
<i>Lowest Maximum</i>	<b>0.1°C</b> Balmoral (Aberdeenshire, 283mAMSL) also Braemar No 2 (Aberdeenshire, 327mAMSL)
<i>Highest Minimum</i>	<b>9.4°C</b> Scilly: St Marys Airport (Isles Of Scilly, 31mAMSL)
<i>Lowest Minimum</i>	<b>-6.6°C</b> Dalwhinnie No 2 (Inverness-shire, 351mAMSL)
<i>Lowest Grass Minimum</i>	<b>-9.2°C</b> Santon Downham (Suffolk, 6mAMSL)
<i>Most Rainfall</i>	<b>51.2mm</b> Dinas Resr (Dyfed, 258mAMSL)
<i>Most Sunshine</i>	<b>2.5hr</b> Teignmouth (Devon, 3mAMSL)
<i>Highest Gust</i>	<b>34Kt 39mph</b> Aberporth (Dyfed, 133mAMSL) also Liscombe (Somerset, 348mAMSL)
<i>Highest Gust (mountain)</i>	<b>39Kt 45mph</b> Bealach Na Ba No 2 (Ross & Cromarty, 773mAMSL)
<i>Greatest Snow Depth at 0900 UTC</i>	<b>3cm</b> Cromdale (Moray (in Highland Region), 193mAMSL) also Altnaharra No 2 (Sutherland, 81mAMSL) also Aviemore (Inverness-shire, 228mAMSL)

mAMSL refers to station elevation in metres above mean sea level

## Daily Weather Summary for Wednesday 13 January 2021

### North Atlantic and Europe analysis charts and satellite images at 0000 UTC

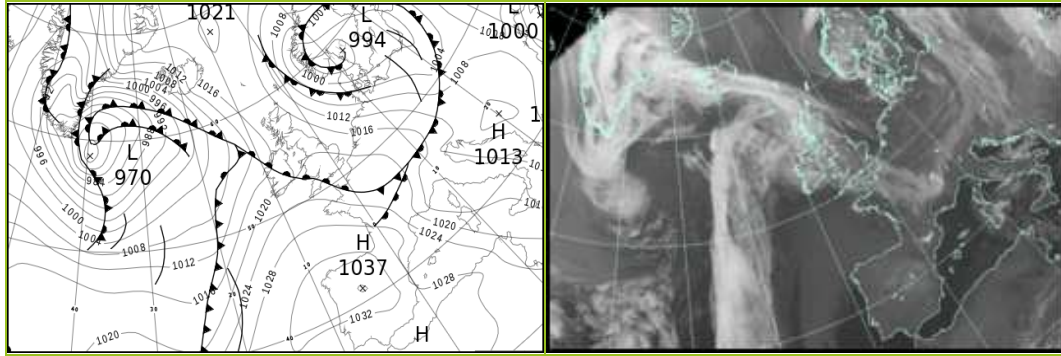

### North Atlantic and Europe analysis charts and satellite images at 1200 UTC

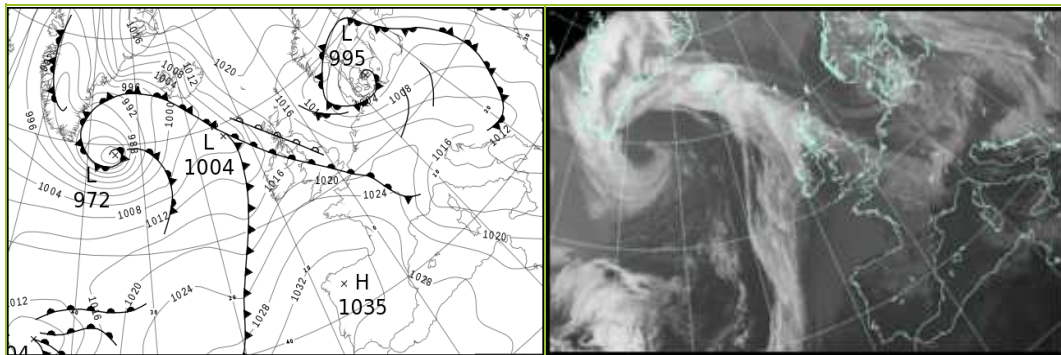

All satellite imagery copyright Met Office and EUMETSAT (European Organisation for the Exploitation of Meteorological Satellites). These show infra-red images from the geostationary MSG satellite. The rainfall rates are derived from both rain-radar and satellite data.



## Daily Weather Summary for Wednesday 13 January 2021

UK satellite and rain-radar precipitation rates at (L) 0000 and (R) 1200 UTC

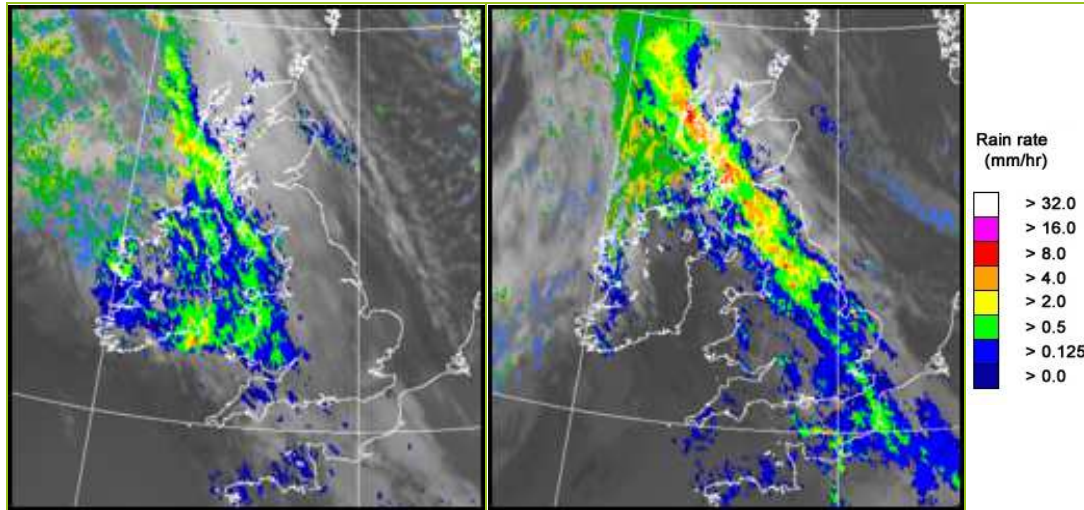

UK wind speed and direction at (L) 0000 and (R) 1200 UTC

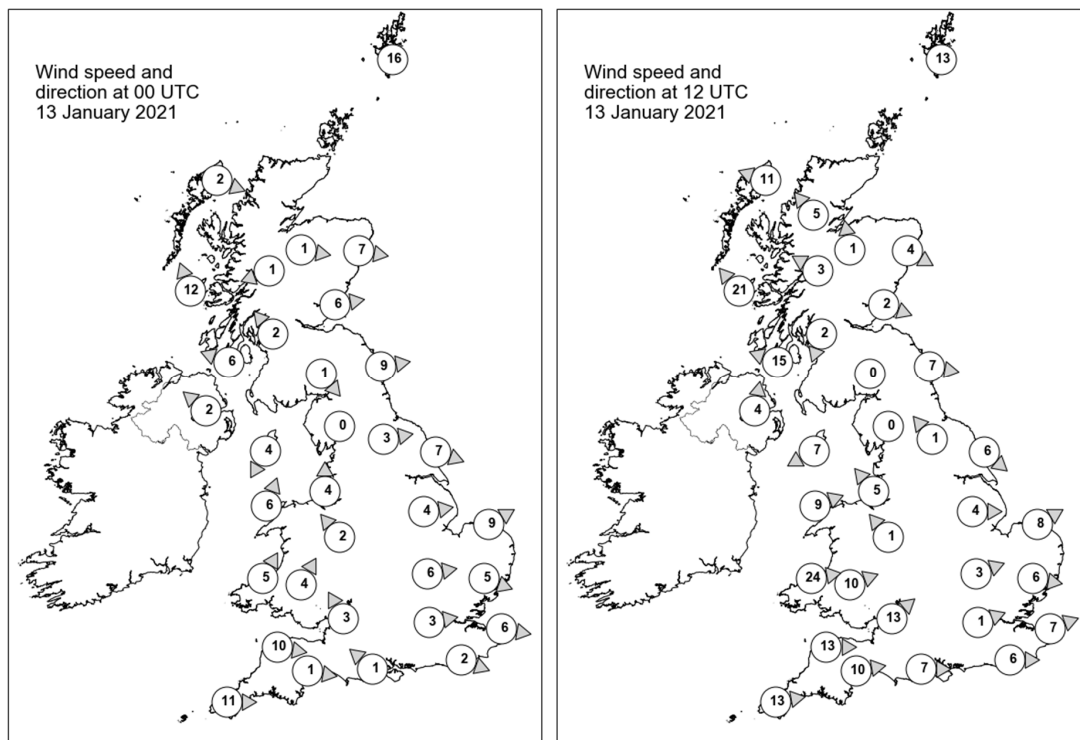

## Daily Weather Summary for Wednesday 13 January 2021

### Selected UK readings at (L) 0000 and (R) 1200 UTC

STATIONS		0000 UTC						1200 UTC					
NO	SITE	PRESS	WDIR	WSPD	CLOUD	TEMP	TDEW	PRESS	WDIR	WSPD	CLOUD	TEMP	TDEW
1	Lerwick	1013.2	-	16	1	2.4	0.4	1015.5	-	13	6	4.5	1.3
2	Wick	1016.5	-	-	8	1.7	0.4	1016.9	-	-	0	0.7	-0.8
3	Stornoway	1017.7	WNW	2	8	1.5	-1.4	1014.7	ESE	11	8	5.0	1.8
4	Loch Glascarnoch	1018.8	-	-	8	-0.5	-0.9	1017.2	SE	5	5	1.1	-0.8
5	Aviemore	1018.9	W	1	8	-3.0	-3.5	1018.2	S	1	4	-2.7	-3.2
6	Dyce	1016.9	W	7	8	1.7	-1.6	1016.9	WNW	4	2	2.5	-1.1
7	Tulloch Bridge	1019.9	ENE	1	8	-2.9	-3.3	1017.6	ESE	3	8	0.9	-1.6
8	Tiree	1017.0	SSE	12	8	5.7	0.6	1013.0	SE	21	7	5.6	5.1
9	Leuchars	1018.3	W	6	8	-0.1	-2.4	1017.7	WNW	2	7	0.7	-1.4
10	Bishopton	1019.1	SE	2	8	-1.7	-2.1	1017.2	NNE	2	8	0.9	0.6
11	Machrihanish	1017.6	ESE	6	8	2.4	0.5	1015.1	ESE	15	8	5.1	5.0
12	Boulmer	1018.2	W	9	3	1.2	-2.9	1017.2	W	7	7	2.7	-1.8
13	Eskdalemuir	1020.3	NW	1	8	-4.4	-5.0	1017.9	-	0	7	0.1	-0.1
14	Aldergrove	1018.2	SE	2	7	2.8	1.5	1015.0	S	4	8	7.9	7.9
15	Shap	1020.4	-	0	8	-3.7	-4.5	1017.5	-	0	8	1.1	0.3
16	Leeming	1019.5	W	3	7	-1.2	-3.2	1017.7	SE	1	8	1.4	-0.1
17	Ronaldsway	1019.2	NNE	4	8	3.2	0.9	1016.5	ENE	7	8	5.3	5.1
18	Bridlington	1018.2	WNW	7	1	-0.2	-2.4	1016.4	NW	6	5	2.4	-1.7
19	Crosby	1019.9	S	4	8	2.9	0.1	1016.8	SE	5	8	3.6	3.4
20	Valley	1019.7	SSW	6	8	4.6	1.9	1017.2	WSW	9	7	9.6	9.2
21	Waddington	1019.8	W	4	2	0.1	-2.1	1017.7	W	4	7	2.0	-0.3
22	Shawbury	1020.3	SE	2	8	0.8	-0.1	1017.1	SE	1	8	5.1	4.9
23	Weybourne	1018.9	WSW	9	0	0.7	-0.3	1016.7	WSW	8	8	2.4	0.1
24	Bedford	1020.9	W	6	0	-0.4	-0.8	1017.6	WSW	3	7	3.5	3.5
25	Aberporth	1020.3	SSW	5	8	6.1	6.1	1019.6	W	24	8	9.0	8.9
26	Sennybridge	1020.7	SSW	4	-	4.1	4.1	1018.8	WSW	10	-	8.4	8.4
27	Wattisham	1020.4	WNW	5	1	-2.2	-3.3	1017.3	W	6	7	3.0	2.3
28	Almondsbury	1021.1	SSE	3	8	5.5	3.8	1018.6	SW	13	8	9.3	8.6
29	Heathrow	1021.2	W	3	8	1.5	0.4	1017.7	WSW	1	8	7.2	7.0
30	Manston	1020.5	W	6	8	0.7	-0.1	1017.6	WSW	7	7	5.1	5.1
31	Chivenor	1021.2	W	10	-	9.6	9.4	1021.5	W	13	-	9.9	9.2
32	Exeter	1021.1	W	1	8	8.8	8.6	1021.2	W	10	8	10.5	8.6
33	Herstmonceux	1021.3	WNW	2	8	0.7	0.3	1018.0	W	6	8	8.1	8.1
34	Hurn	1021.4	SE	1	8	5.8	4.6	1019.7	W	7	8	10.6	8.9
35	Camborne	1023.5	W	11	8	9.2	9.1	1023.9	W	13	7	10.0	8.4

## Daily Weather Summary for Wednesday 13 January 2021

### Selected European readings at (L) 0000 and (R) 1200 UTC

STATIONS		0000 UTC						1200 UTC					
NO	SITE	PRESS	WDIR	WSPD	CLOUD	TEMP	TDEW	PRESS	WDIR	WSPD	CLOUD	TEMP	TDEW
1	Murmansk	1030.7	SSW	8	7	-18.9	-21.2	1031.0	SSW	14	6	-18.5	-21.1
2	Helsinki	1006.3	ESE	14	8	-1.4	-2.5	1013.7	ENE	16	8	-8.9	-10.7
3	Stockholm	999.4	N	2	-	-4.2	-4.7	1005.8	N	6	-	0.2	0.0
4	Oslo	-	-	-	-	-	-	-	-	-	-	-	-
5	Reykjavik	1004.2	E	16	8	1.9	-0.8	1001.1	ESE	16	8	3.5	1.0
6	Moscow	1022.5	-	0	8	-11.7	-13.6	1020.9	E	2	8	-11.3	-13.5
7	Kiev	1011.7	SE	2	8	-2.2	-5.0	1004.2	NNE	2	8	-2.1	-6.2
8	Warsaw	1001.4	S	4	8	-0.5	-1.1	1005.8	W	8	8	0.0	-1.4
9	Berlin	1007.1	W	14	-	0.7	-1.0	1006.9	W	12	-	3.1	-0.4
10	De Bilt	1016.5	WSW	6	1	2.3	0.0	1015.3	WNW	10	7	6.0	0.3
11	Dublin	1018.5	SE	2	7	5.8	5.4	1016.7	WSW	8	7	10.4	9.2
12	Cork	1020.3	SW	12	7	9.1	8.8	1019.9	SW	12	8	9.5	9.2
13	Sofia	1010.7	NW	2	7	-1.0	-2.8	1010.9	NNW	6	7	1.1	-2.1
14	Belgrade	1012.3	WSW	2	8	-0.7	-1.2	1014.2	W	8	6	1.1	-1.5
15	Budapest	1009.8	SSW	2	-	-1.2	-1.3	1012.2	WNW	12	-	3.8	-3.2
16	Prague	1010.7	WNW	6	-	0.9	-3.5	1012.6	W	8	7	1.9	-3.6
17	Munich	1016.7	WNW	10	7	0.5	-1.3	1019.8	W	12	6	1.6	-3.7
18	Strasbourg	1019.3	WNW	9	-	1.4	-0.4	1021.2	SSW	6	8	4.1	1.0
19	Paris	1021.3	WSW	1	8	5.8	4.9	1020.9	W	13	8	9.7	8.6
20	Jersey	1022.4	WNW	14	8	9.6	9.6	1024.0	W	18	8	9.6	8.5
21	Milan	1012.0	W	6	0	2.0	-3.0	1014.4	WSW	6	0	9.5	2.0
22	Marseille	1019.8	W	14	-	4.9	2.4	1020.9	WNW	14	-	13.6	6.2
23	Bordeaux	1028.8	W	8	8	9.4	8.8	1030.3	NW	10	7	10.4	9.0
24	Rome	1014.3	E	3	-	1.9	0.8	1015.1	NNW	9	0	12.1	4.8
25	Ajaccio	1015.7	NE	5	8	6.5	3.1	1016.9	SW	4	-	14.7	6.0
26	Barcelona	1026.5	N	10	0	3.9	-0.2	1026.0	N	12	1	10.0	2.5
27	Majorca	1026.5	W	6	0	7.5	3.2	1026.3	NW	11	1	13.6	5.8
28	Madrid	1036.6	N	3	1	-8.9	-10.2	1034.3	NW	2	0	-2.7	-7.4
29	Lisbon	1031.4	-	-	-	5.5	-0.8	1032.0	-	-	-	8.5	2.3
30	Athens	1006.3	N	3	-	12.8	5.2	1007.6	NW	11	3	15.4	3.9
31	Malta	1016.8	NW	15	1	9.5	5.1	1016.2	NW	18	6	13.5	10.6
32	Gibraltar	1029.9	WSW	7	0	8.2	4.9	1029.7	SW	5	1	14.1	2.3

## Daily Weather Summary for Wednesday 13 January 2021

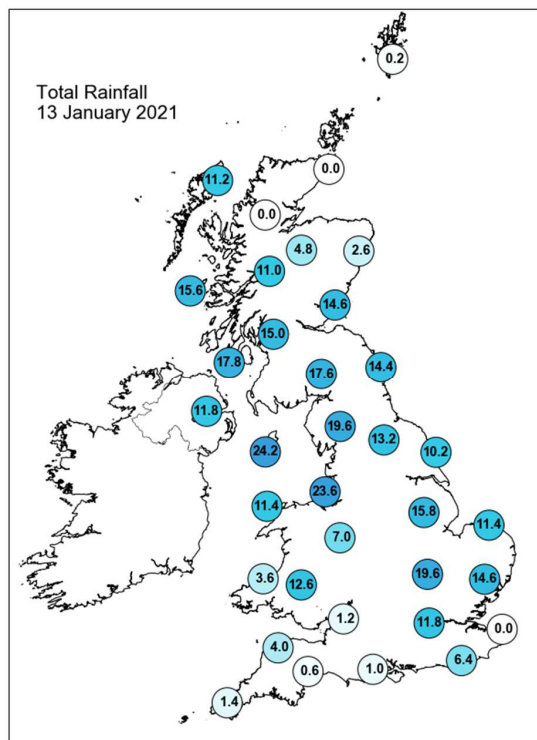
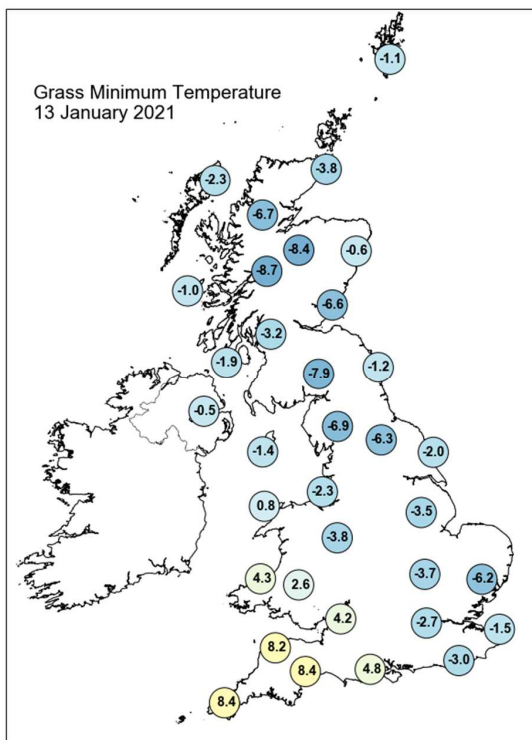
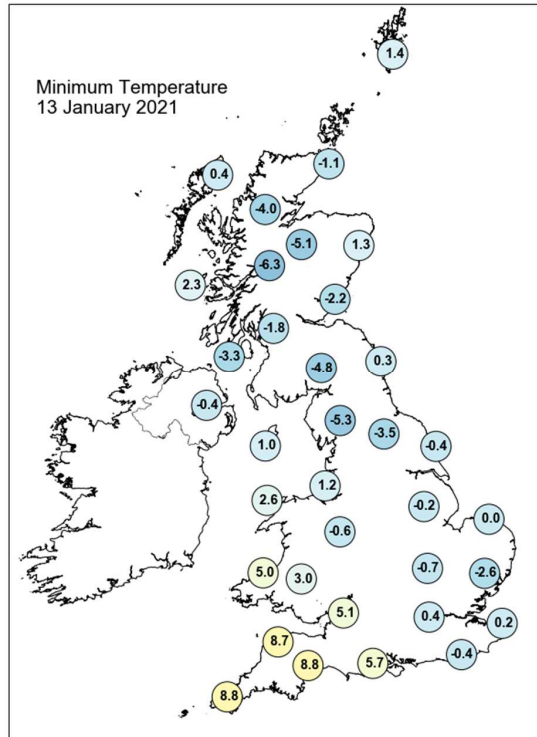
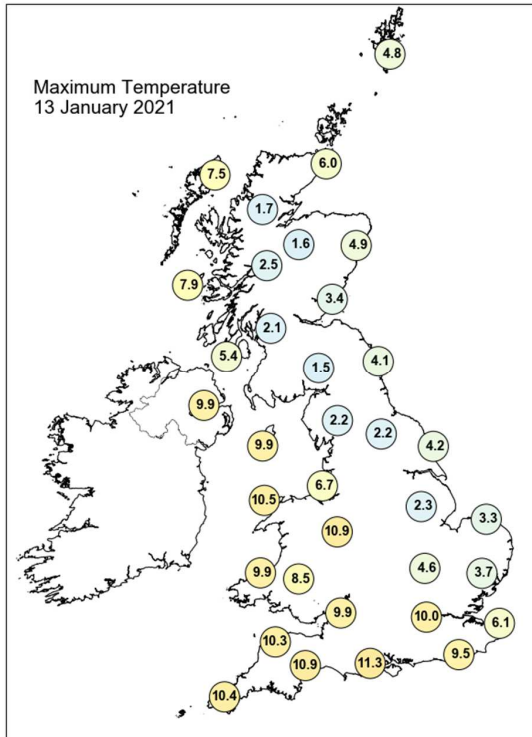

## Daily Weather Summary for Wednesday 13 January 2021

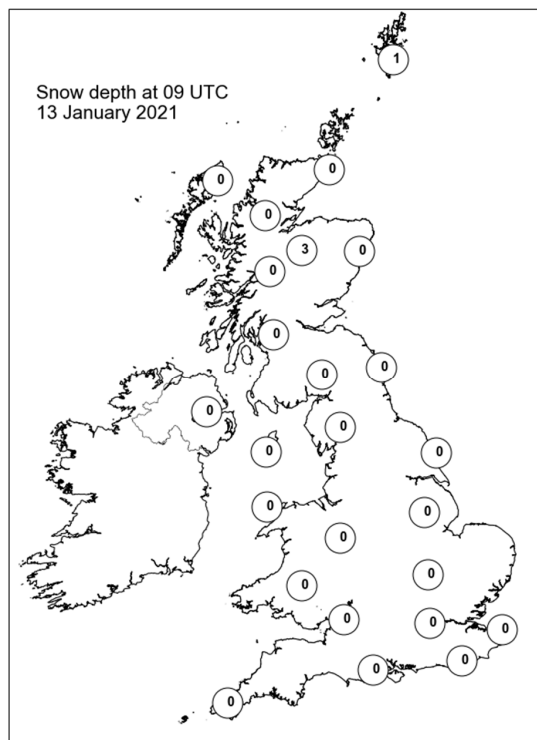
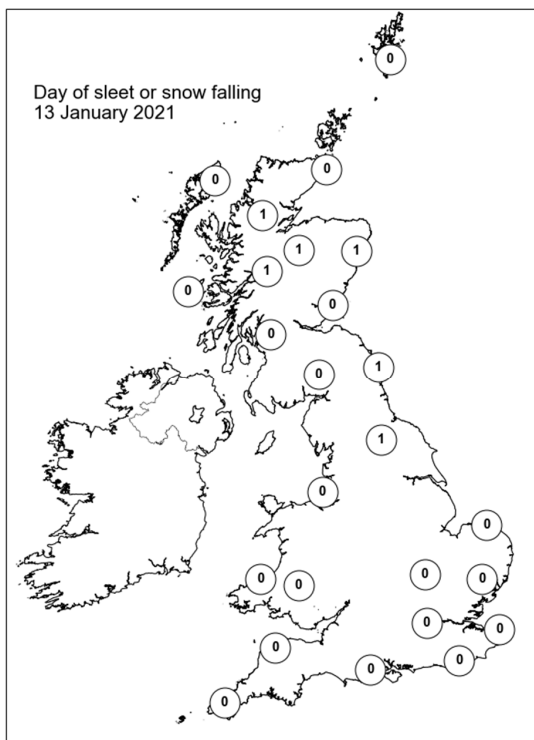
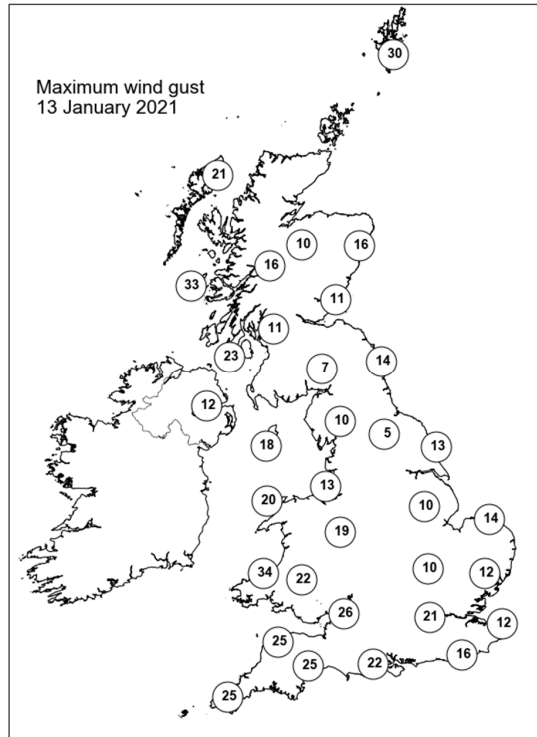
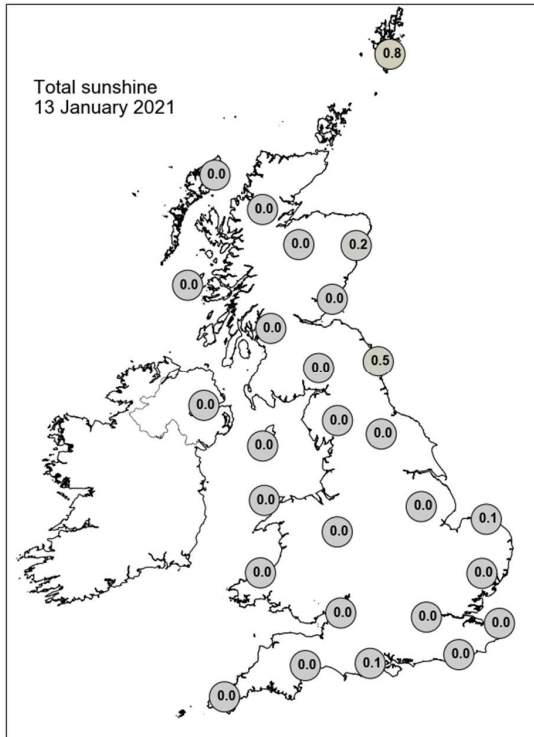

## Daily Weather Summary for Thursday 14 January 2021

This day's summary created 21/01/2021 03:00

### Summary of the UK Weather for Thursday 14 January 2021

It was a wet, cold start to the day for most of UK with parts of Scotland and northern England covered with snow, especially in the east and over hills. Meanwhile a band of rain, heavy at times, pushed southeastwards over the country, heaviest in the east. As the night progressed, it passed over most of the UK, with wintry precipitation mainly over northern parts. Much of southwest England had a mild night under cloud cover. Western coasts also saw strong winds. As the day progressed, the band of rain that covered much of the eastern UK continued moving eastwards, heavy and wintry in places and only clearing the country late in the evening. Eastern Scotland and England saw rain throughout the day, with Northern Ireland being showery throughout. Western parts remained largely dry through afternoon, apart from the odd patchy shower. Wind speeds remained average for most, with western coasts seeing moderately strong gusts. It was quite a cold day in eastern parts, especially over any snow, while remaining quite mild in southern and western areas, and Northern Ireland.

### Daily Extremes

<i>Highest Maximum</i>	<b>11.9°C</b> Cardiff, Bute Park (South Glamorgan, 9mAMSL)
<i>Lowest Maximum</i>	<b>-0.5°C</b> Emley Moor No 2 (West Yorkshire, 267mAMSL)
<i>Highest Minimum</i>	<b>9.8°C</b> Teignmouth (Devon, 3mAMSL)
<i>Lowest Minimum</i>	<b>-5.8°C</b> Kinbrace, Hatchery (Sutherland, 103mAMSL)
<i>Lowest Grass Minimum</i>	<b>-5.6°C</b> Durris (Kincardineshire, 107mAMSL)
<i>Most Rainfall</i>	<b>33.6mm</b> Loch Glascarnoch (Ross & Cromarty, 269mAMSL)
<i>Most Sunshine</i>	<b>3.1hr</b> Thomastown (Fermanagh, 72mAMSL)
<i>Highest Gust</i>	<b>43Kt 49mph</b> Berry Head (Devon, 58mAMSL)
<i>Highest Gust (mountain)</i>	<b>46Kt 53mph</b> Cairngorm Summit (Inverness-shire, 1237mAMSL)
<i>Greatest Snow Depth at 0900 UTC</i>	<b>15cm</b> Copley (Durham, 253mAMSL)

mAMSL refers to station elevation in metres above mean sea level



## Daily Weather Summary for Thursday 14 January 2021

### North Atlantic and Europe analysis charts and satellite images at 0000 UTC

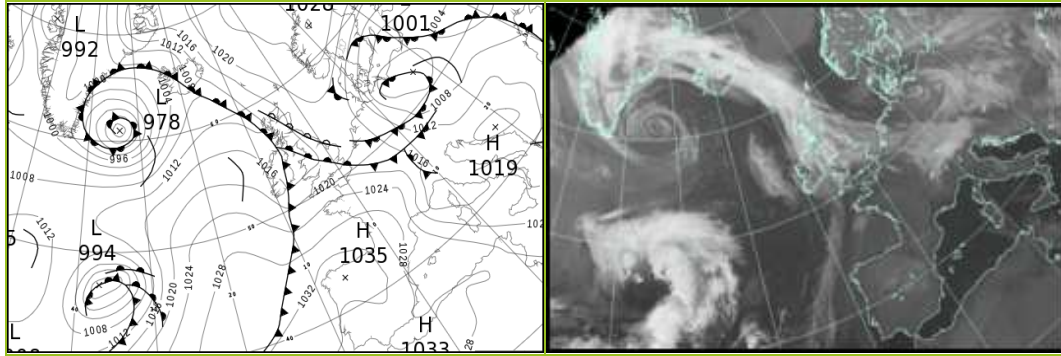

### North Atlantic and Europe analysis charts and satellite images at 1200 UTC

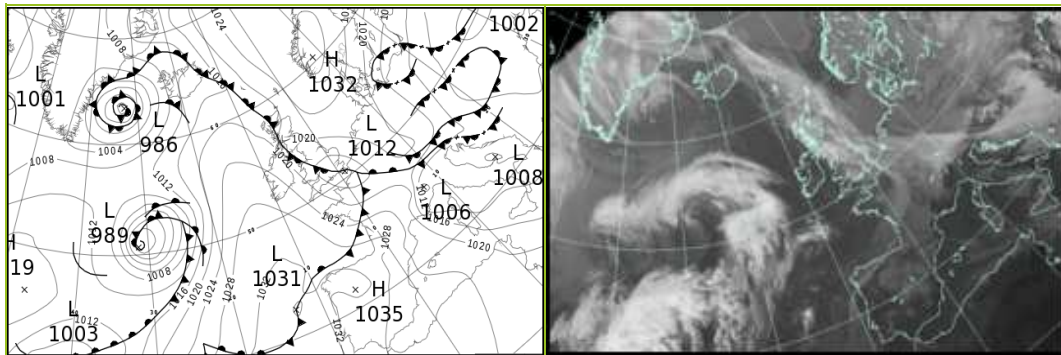

All satellite imagery copyright Met Office and EUMETSAT (European Organisation for the Exploitation of Meteorological Satellites). These show infra-red images from the geostationary MSG satellite. The rainfall rates are derived from both rain-radar and satellite data.

## Daily Weather Summary for Thursday 14 January 2021

UK satellite and rain-radar precipitation rates at (L) 0000 and (R) 1200 UTC

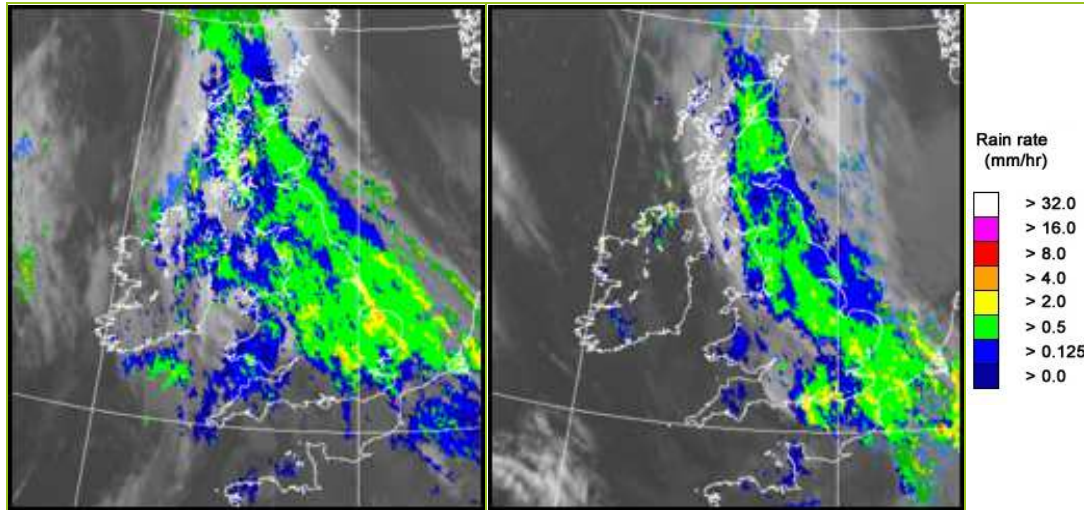

UK wind speed and direction at (L) 0000 and (R) 1200 UTC

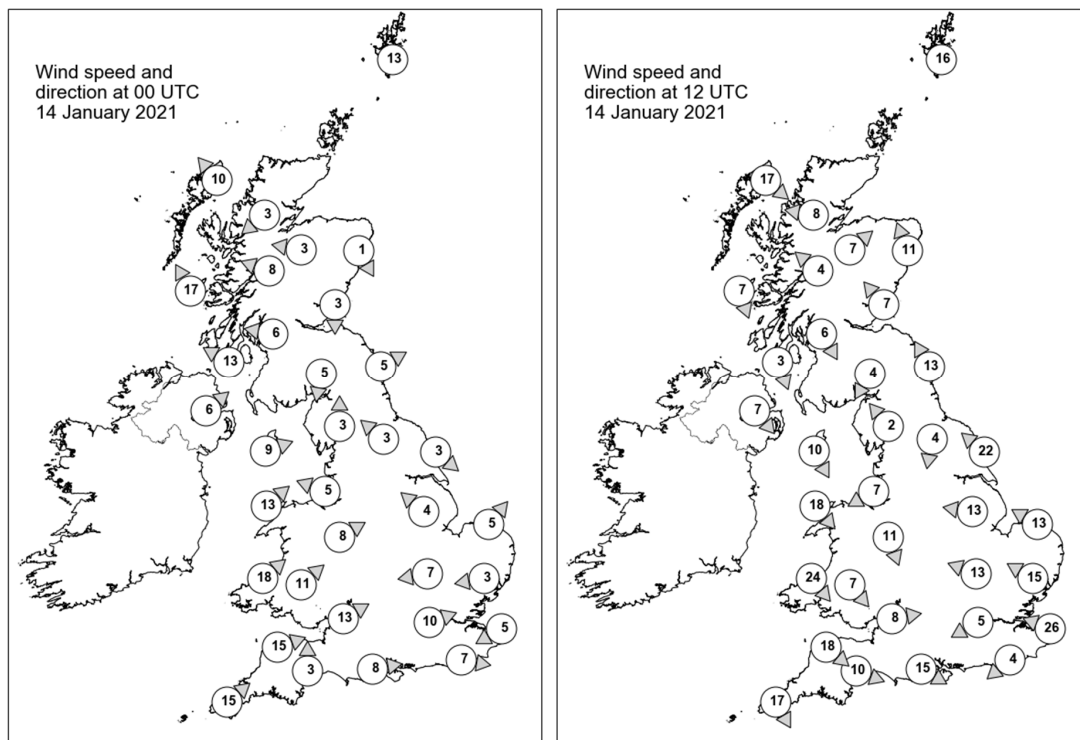

## Daily Weather Summary for Thursday 14 January 2021

### Selected UK readings at (L) 0000 and (R) 1200 UTC

STATIONS		0000 UTC						1200 UTC					
NO	SITE	PRESS	WDIR	WSPD	CLOUD	TEMP	TDEW	PRESS	WDIR	WSPD	CLOUD	TEMP	TDEW
1	Lerwick	1019.4	-	13	2	2.5	-1.2	1023.0	-	16	8	4.4	0.7
2	Wick	1015.7	-	-	7	5.6	1.8	1019.7	-	-	8	5.6	1.8
3	Stornoway	1011.7	SE	10	8	5.8	5.2	1016.8	NW	17	8	7.8	6.5
4	Loch Glascarnoch	1014.2	NE	3	8	1.7	1.0	1019.0	E	8	8	0.7	0.5
5	Aviemore	1015.0	E	3	8	0.9	0.2	1019.8	SW	7	7	2.2	0.7
6	Dyce	1016.7	NNW	1	8	0.9	-0.5	1021.4	SSE	11	8	4.6	0.6
7	Tulloch Bridge	1015.4	ESE	8	8	2.1	0.2	1021.3	SE	4	8	1.8	0.8
8	Tiree	1012.0	SSE	17	8	5.9	5.4	1019.9	NNW	7	5	7.9	5.5
9	Leuchars	1016.6	N	3	7	0.8	0.6	1021.0	SE	7	7	4.5	3.7
10	Bishopton	1014.8	E	6	8	1.9	1.7	1020.4	NNW	6	8	0.5	0.3
11	Machrihanish	1012.3	ESE	13	8	4.6	4.5	1019.6	NNW	3	7	4.6	4.0
12	Boulmer	1016.9	WSW	5	8	1.4	0.9	1020.6	SSE	13	-	4.1	3.0
13	Eskdalemuir	1016.0	N	5	8	0.8	0.6	1020.1	NNE	4	8	0.7	0.5
14	Aldergrove	1012.2	SW	6	8	9.5	9.5	1020.3	NW	7	7	7.7	5.4
15	Shap	1015.5	S	3	8	1.8	1.6	1019.2	SE	2	8	0.4	0.2
16	Leeming	1017.4	SE	3	8	1.1	0.9	1019.8	N	4	8	0.3	0.1
17	Ronaldsway	1012.6	WSW	9	8	9.8	9.5	1018.5	NNW	10	8	6.1	5.1
18	Bridlington	1017.1	NW	3	8	2.1	1.4	1018.8	SE	22	8	4.3	2.0
19	Crosby	1014.1	ESE	5	8	6.0	5.9	1017.9	ENE	7	8	2.8	2.5
20	Valley	1013.8	SW	13	8	9.2	9.0	1018.6	NW	18	6	9.1	7.3
21	Waddington	1017.7	SE	4	8	1.2	0.6	1017.5	E	13	8	0.1	-0.3
22	Shawbury	1014.7	WSW	8	8	9.9	8.4	1016.8	NNW	11	7	4.6	4.0
23	Weybourne	1018.0	SW	5	8	2.2	1.6	1017.5	ESE	13	8	3.1	1.2
24	Bedford	1017.4	E	7	8	2.1	2.1	1014.7	ESE	13	8	3.2	2.8
25	Aberporth	1015.9	SW	18	8	9.8	9.8	1019.3	NW	24	8	7.6	6.5
26	Sennybridge	1016.6	SW	11	-	8.3	8.3	1017.6	NW	7	-	7.1	6.5
27	Wattisham	1018.2	E	3	8	1.6	1.4	1015.7	ESE	15	8	2.3	1.8
28	Almondsbury	1017.5	WSW	13	8	9.2	8.9	1015.7	W	8	8	9.5	7.2
29	Heathrow	1017.1	WSW	10	8	9.2	8.6	1013.6	ENE	5	8	5.4	4.8
30	Manston	1018.3	ENE	5	8	3.6	3.6	1013.8	ESE	26	7	3.2	2.7
31	Chivenor	1018.6	WSW	15	-	9.9	9.6	1019.7	NW	18	-	9.4	7.2
32	Exeter	1019.2	S	3	8	9.9	9.2	1018.1	WNW	10	8	9.8	7.4
33	Herstmonceux	1017.8	W	7	8	9.4	8.6	1011.8	NE	4	8	7.2	7.2
34	Hurn	1019.0	W	8	8	9.9	8.6	1015.2	WNW	15	8	9.8	8.3
35	Camborne	1020.3	SW	15	8	10.0	9.7	1022.7	NNW	17	7	8.9	5.8

## Daily Weather Summary for Thursday 14 January 2021

### Selected European readings at (L) 0000 and (R) 1200 UTC

STATIONS		0000 UTC						1200 UTC					
NO	SITE	PRESS	WDIR	WSPD	CLOUD	TEMP	TDEW	PRESS	WDIR	WSPD	CLOUD	TEMP	TDEW
1	Murmansk	1027.4	S	8	7	-18.3	-22.4	1021.0	SSW	12	8	-15.6	-19.5
2	Helsinki	1018.6	NE	12	8	-9.8	-11.5	1020.6	N	10	0	-15.4	-18.3
3	Stockholm	1015.9	NNE	10	-	-1.2	-1.2	1022.0	N	6	-	-2.6	-3.8
4	Oslo	-	-	-	-	-	-	-	-	-	-	-	-
5	Reykjavik	-	-	-	5	-	-	-	-	-	4	-	-
6	Moscow	1011.7	E	4	8	-12.3	-13.6	1007.2	NE	2	8	-13.7	-15.5
7	Kiev	1002.8	W	2	8	-3.0	-5.7	1002.4	-	0	8	-1.9	-3.0
8	Warsaw	1003.8	ESE	2	8	-1.3	-1.7	1009.1	N	8	8	-0.8	-2.7
9	Berlin	1001.9	W	16	-	0.2	-2.3	1016.8	NW	12	-	1.9	-0.6
10	De Bilt	1017.5	N	4	8	3.6	-0.9	1019.9	E	10	8	2.3	-1.7
11	Dublin	1013.4	WSW	10	7	10.0	9.5	1021.2	WNW	16	2	7.4	4.7
12	Cork	1016.8	WNW	14	7	9.5	9.3	1025.3	NW	14	7	7.9	4.9
13	Sofia	1014.3	W	4	7	-1.8	-3.1	1008.7	-	0	8	0.1	-0.1
14	Belgrade	1014.5	SW	2	0	-0.9	-2.2	1009.6	WSW	6	8	-0.7	-2.2
15	Budapest	1009.6	SW	4	-	-0.1	-3.0	1007.7	NW	12	-	1.3	-3.6
16	Prague	1007.0	NW	8	-	-0.6	-1.7	1015.7	WNW	8	8	1.0	-4.0
17	Munich	1012.4	W	12	8	2.1	0.3	1020.3	W	8	8	-0.4	-4.1
18	Strasbourg	1016.6	ENE	3	8	4.2	3.8	1020.8	NNE	2	8	0.7	0.0
19	Paris	1021.3	W	9	8	8.6	7.4	1016.3	WSW	11	8	9.0	7.9
20	Jersey	1022.9	W	15	8	9.5	8.8	1019.1	WNW	19	7	9.9	8.1
21	Milan	1012.8	N	1	-	-1.2	-2.5	1008.1	SE	9	0	7.6	2.5
22	Marseille	1021.1	WNW	15	-	7.2	5.2	1018.0	NW	25	-	12.5	2.3
23	Bordeaux	1030.4	SW	3	7	6.9	6.5	1026.9	WSW	12	8	11.0	8.6
24	Rome	1015.5	SE	4	0	2.0	1.8	1009.5	ESE	5	4	13.9	9.5
25	Ajaccio	1016.9	NNE	5	7	6.8	4.9	1013.1	SW	6	8	13.1	9.2
26	Barcelona	1025.8	N	12	0	6.6	2.7	1023.3	N	15	1	9.4	2.4
27	Majorca	1026.1	ENE	2	0	2.2	1.5	1022.9	NNW	6	1	14.1	6.0
28	Madrid	1034.2	NNW	2	0	-7.1	-8.0	1031.0	NW	2	5	-1.8	-5.8
29	Lisbon	1031.3	NNE	4	-	8.0	5.5	1031.1	N	8	4	12.8	6.2
30	Athens	1008.7	N	3	-	10.5	3.7	1010.1	NW	6	1	12.8	-4.4
31	Malta	1018.8	NW	9	1	11.8	9.7	1016.1	WNW	16	7	13.8	11.7
32	Gibraltar	1029.3	W	17	0	11.1	4.8	1027.5	-	0	1	14.6	7.5

## Daily Weather Summary for Thursday 14 January 2021

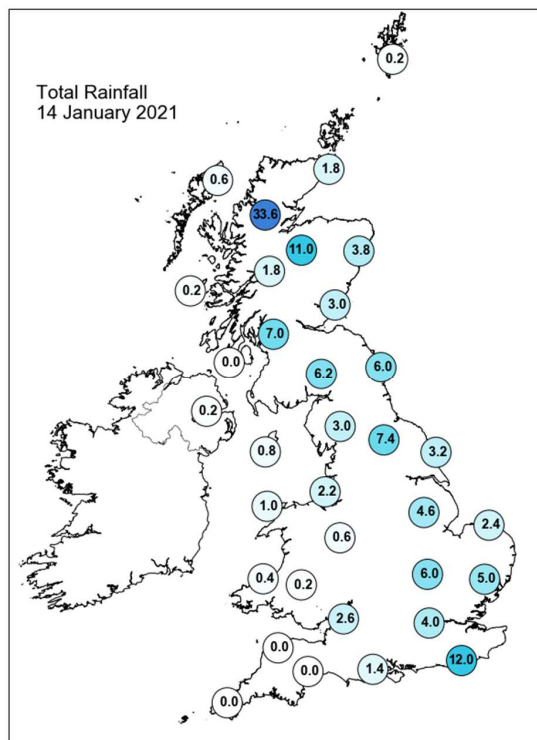
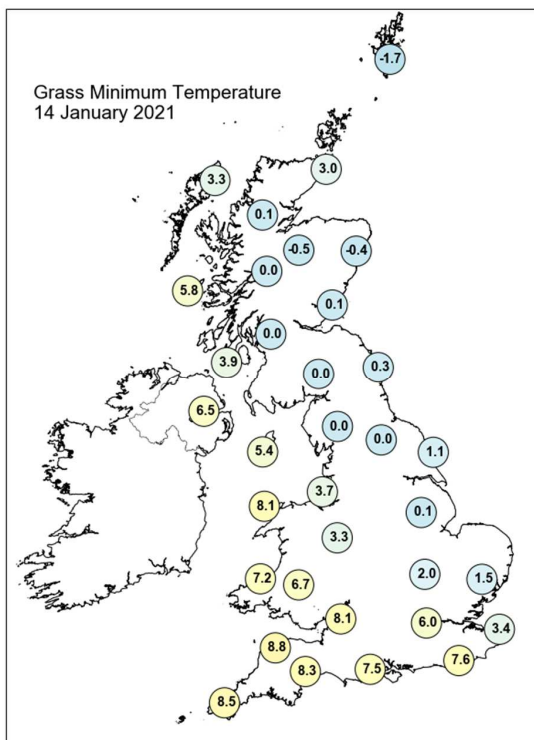
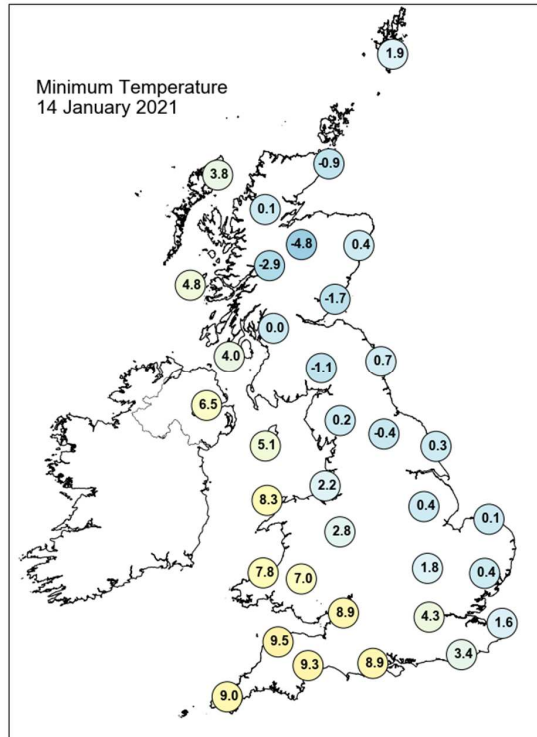
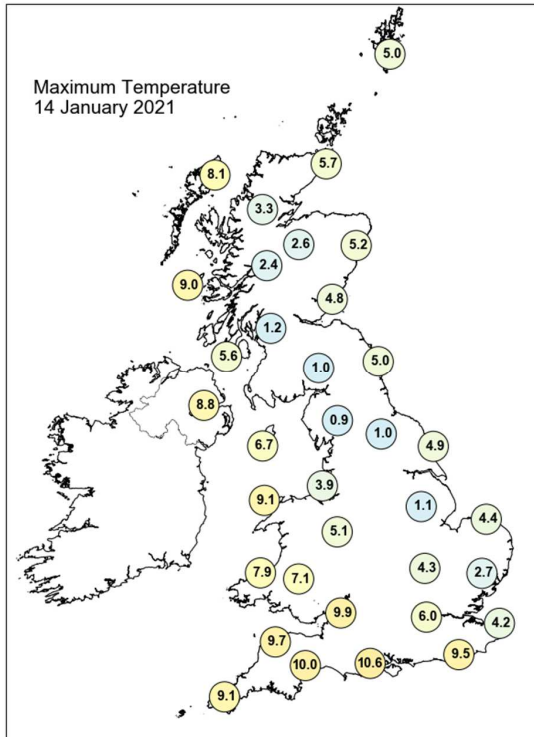

## Daily Weather Summary for Thursday 14 January 2021

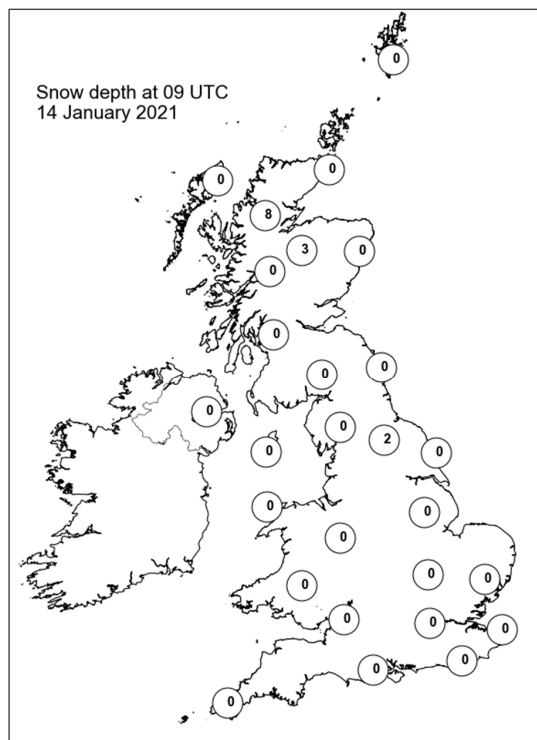
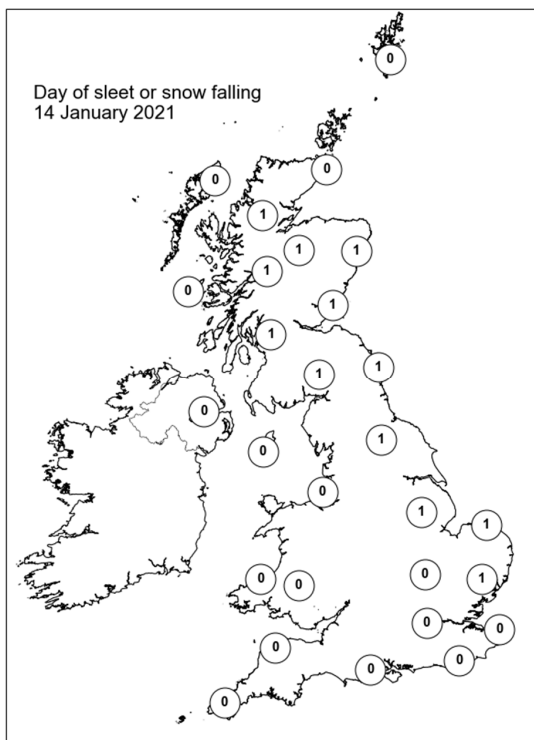
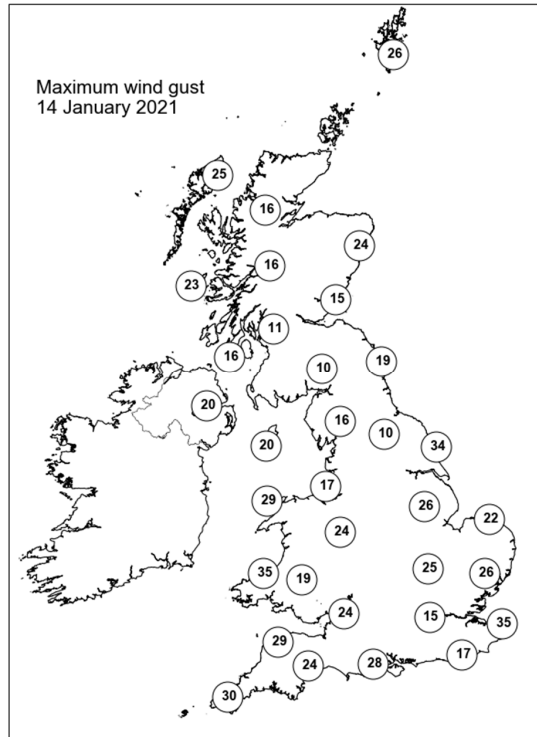
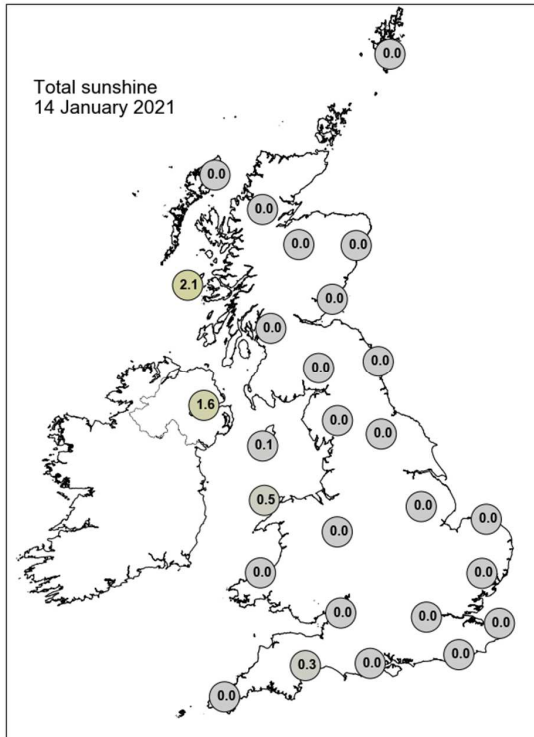



## Daily Weather Summary for Friday 15 January 2021

This day's summary created 22/01/2021 03:00

### Summary of the UK Weather for Friday 15 January 2021

Friday started out dry across much of the UK, with a few remaining showers over eastern Scotland and south Wales quickly clearing. Low cloud and fog sat over the eastern coast, with freezing fog and fog patches being frequently recorded along eastern and central England, as well as over Northern Ireland where some thicker cloud began to move in from the west. Elsewhere saw patchy cloud cover. Cold, with the southwest remaining milder than the rest of the UK. During the day, most areas stayed dry, with only a few showers along the southeast coast of England. A veil of high level cloud thickened from the west, though it was bright at times. A band of rain moved eastwards into Northern Ireland in the afternoon and spread into Scotland, Wales and western England during the night. Only central and eastern England remained dry. Strong winds affected Northern Ireland and western Scotland, strengthened elsewhere as the rain moved in. Fog persisted throughout the day in Yorkshire, which kept temperatures close to or below freezing.

### Daily Extremes

<i>Highest Maximum</i>	<b>11.2°C</b> Scilly: St Marys Airport (Isles Of Scilly, 31mAMSL)
<i>Lowest Maximum</i>	<b>0.2°C</b> Copley (Durham, 253mAMSL)
<i>Highest Minimum</i>	<b>6.8°C</b> Scilly: St Marys Airport (Isles Of Scilly, 31mAMSL)
<i>Lowest Minimum</i>	<b>-11.8°C</b> Ravensworth (North Yorkshire, 120mAMSL)
<i>Lowest Grass Minimum</i>	<b>-14.6°C</b> Copley (Durham, 253mAMSL)
<i>Most Rainfall</i>	<b>32.4mm</b> Machrihanish (Argyll (in Strathclyde Region), 10mAMSL)
<i>Most Sunshine</i>	<b>6.1hr</b> Boulmer (Northumberland, 23mAMSL)
<i>Highest Gust</i>	<b>60Kt 69mph</b> South Uist Range (Western Isles, 4mAMSL)
<i>Highest Gust (mountain)</i>	<b>63Kt 72mph</b> Cairngorm Summit (Inverness-shire, 1237mAMSL)
<i>Greatest Snow Depth at 0900 UTC</i>	<b>20cm</b> Copley (Durham, 253mAMSL)

mAMSL refers to station elevation in metres above mean sea level

## Daily Weather Summary for Friday 15 January 2021

### North Atlantic and Europe analysis charts and satellite images at 0000 UTC

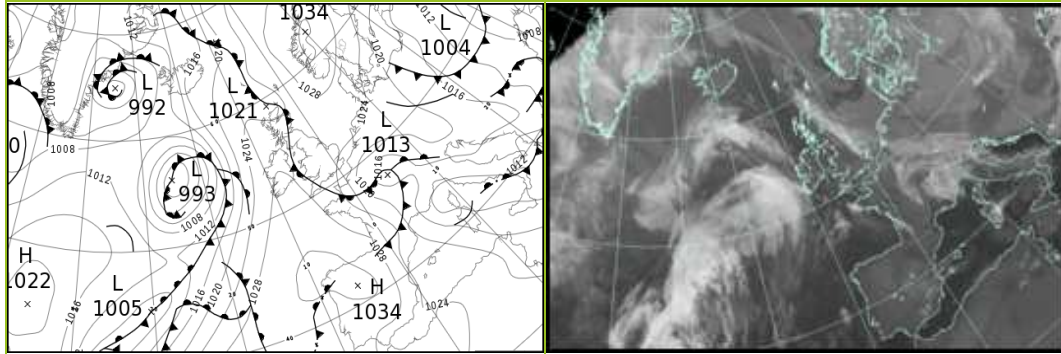

### North Atlantic and Europe analysis charts and satellite images at 1200 UTC

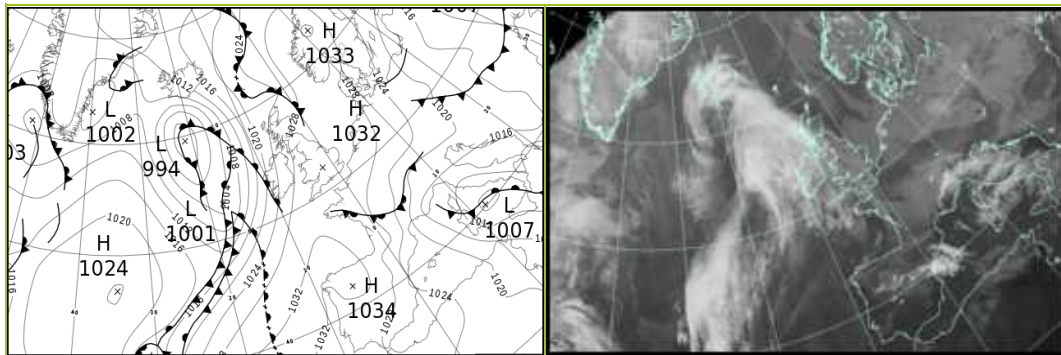

All satellite imagery copyright Met Office and EUMETSAT (European Organisation for the Exploitation of Meteorological Satellites). These show infra-red images from the geostationary MSG satellite. The rainfall rates are derived from both rain-radar and satellite data.

## Daily Weather Summary for Friday 15 January 2021

UK satellite and rain-radar precipitation rates at (L) 0000 and (R) 1200 UTC

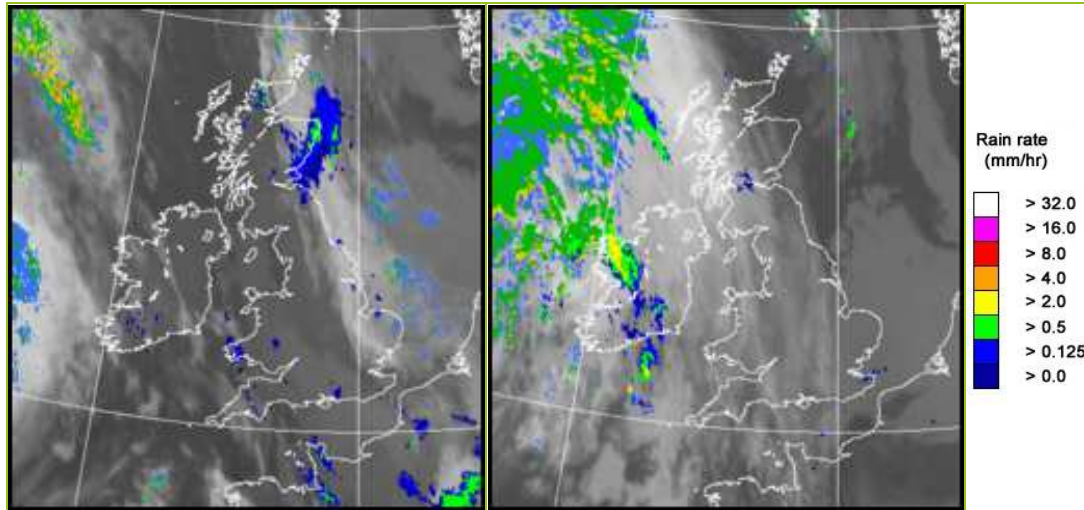

UK wind speed and direction at (L) 0000 and (R) 1200 UTC

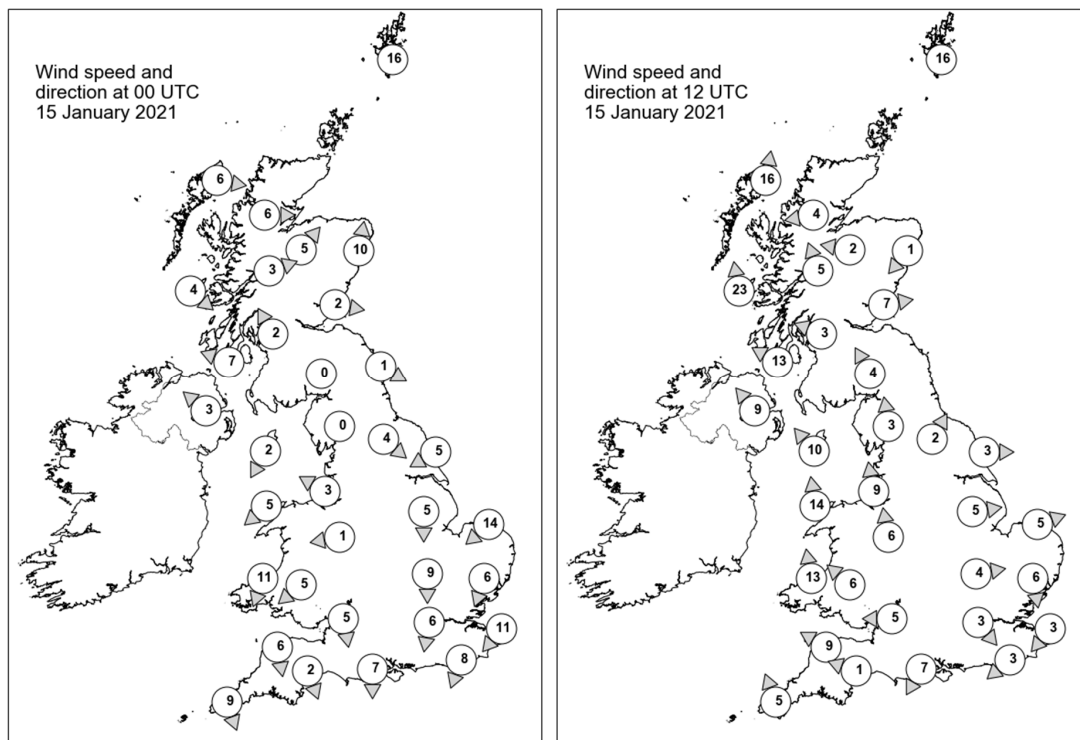

## Daily Weather Summary for Friday 15 January 2021

### Selected UK readings at (L) 0000 and (R) 1200 UTC

STATIONS		0000 UTC						1200 UTC					
NO	SITE	PRESS	WDIR	WSPD	CLOUD	TEMP	TDEW	PRESS	WDIR	WSPD	CLOUD	TEMP	TDEW
1	Lerwick	1025.2	-	16	8	4.8	2.3	1023.7	-	16	7	5.6	5.3
2	Wick	1022.2	-	-	8	4.6	4.0	1025.0	-	-	0	5.4	2.4
3	Stornoway	1023.9	W	6	0	3.4	1.9	1023.0	S	16	7	6.7	4.5
4	Loch Glascarnoch	1024.8	W	6	6	2.7	2.2	1025.6	E	4	0	1.1	0.8
5	Aviemore	1025.3	SW	5	8	2.1	0.8	1026.6	E	2	2	1.8	0.3
6	Dyce	1025.6	S	10	8	2.4	1.2	1026.7	NE	1	0	4.1	1.6
7	Tulloch Bridge	1026.8	WSW	3	8	1.6	1.0	1027.4	SSE	5	5	2.8	0.7
8	Tiree	1025.8	NW	4	0	2.1	1.5	1023.8	S	23	7	6.4	4.1
9	Leuchars	1026.7	W	2	8	0.7	0.4	1028.1	W	7	8	2.4	1.6
10	Bishopton	1027.3	SSE	2	9	0.6	0.5	1028.0	ESE	3	8	1.9	1.9
11	Machrihanish	1026.7	ESE	7	8	3.3	3.0	1026.3	ESE	13	8	5.6	3.7
12	Boulmer	1027.2	WNW	1	8	1.2	0.3	1029.6	-	-	0	2.6	0.0
13	Eskdalemuir	1028.1	-	0	7	-2.0	-2.3	1029.8	SSE	4	8	0.3	0.1
14	Aldergrove	1027.2	SE	3	6	3.1	2.9	1026.4	SE	9	0	5.2	3.1
15	Shap	1028.2	-	0	7	-2.9	-3.8	1030.2	S	3	0	0.1	-1.3
16	Leeming	1027.6	NW	4	7	-0.7	-1.0	1031.1	SSW	2	6	-2.0	-2.8
17	Ronaldsway	1027.3	NNE	2	6	4.3	1.2	1028.8	SE	10	8	5.0	2.0
18	Bridlington	1026.3	ENE	5	8	3.0	-0.2	1030.1	W	3	1	6.1	0.4
19	Crosby	1027.4	ESE	3	0	0.2	-0.2	1030.7	S	9	8	0.4	0.2
20	Valley	1026.9	NE	5	8	4.4	2.4	1029.3	S	14	7	5.1	1.9
21	Waddington	1026.7	N	5	5	0.9	0.1	1031.5	W	5	9	0.3	-0.1
22	Shawbury	1027.5	E	1	2	-0.8	-1.8	1031.7	S	6	8	0.3	-0.4
23	Weybourne	1025.3	NE	14	8	3.9	1.1	1030.9	WSW	5	8	3.3	2.2
24	Bedford	1025.9	N	9	6	0.4	0.4	1031.7	W	4	8	1.1	1.1
25	Aberporth	1026.8	NNE	11	7	5.5	3.9	1030.0	S	13	8	3.1	1.7
26	Sennybridge	1027.0	NE	5	-	1.7	1.0	1031.1	SE	6	-	1.3	-0.3
27	Wattisham	1024.7	NNE	6	7	0.4	-0.5	1031.1	N	6	7	2.3	1.3
28	Almondsbury	1026.6	N	5	8	2.5	1.3	1032.1	E	5	8	1.0	-0.4
29	Heathrow	1025.2	N	6	7	2.5	0.9	1031.9	NW	3	8	2.3	0.6
30	Manston	1023.1	NE	11	6	3.4	-1.6	1030.7	NE	3	8	3.9	0.2
31	Chivenor	1026.2	N	6	-	7.5	4.6	1031.1	ESE	9	-	4.6	2.1
32	Exeter	1025.5	NNW	2	1	5.9	3.2	1031.6	ESE	1	6	4.6	0.9
33	Herstmonceux	1023.4	NNE	8	7	2.2	1.2	1031.0	NE	3	8	4.0	1.1
34	Hurn	1025.4	N	7	8	3.9	1.5	1031.5	NNE	7	7	2.1	0.6
35	Camborne	1027.7	NNW	9	6	8.0	4.4	1030.6	SSE	5	7	8.2	5.9

## Daily Weather Summary for Friday 15 January 2021

### Selected European readings at (L) 0000 and (R) 1200 UTC

STATIONS		0000 UTC						1200 UTC					
NO	SITE	PRESS	WDIR	WSPD	CLOUD	TEMP	TDEW	PRESS	WDIR	WSPD	CLOUD	TEMP	TDEW
1	Murmansk	1016.5	S	10	6	-14.4	-16.4	1013.8	S	10	7	-10.6	-12.2
2	Helsinki	1021.4	N	10	0	-21.9	-25.1	1021.4	NNW	8	6	-19.1	-23.0
3	Stockholm	1023.8	NNW	10	-	-8.2	-9.5	1024.6	NW	6	-	-9.1	-10.7
4	Oslo	-	-	-	-	-	-	-	-	-	-	-	-
5	Reykjavik	-	-	-	7	-	-	-	-	-	8	-	-
6	Moscow	1009.6	NNE	2	8	-15.2	-17.7	1012.4	-	0	5	-13.6	-16.7
7	Kiev	1005.5	NNW	4	8	-6.1	-7.6	1010.4	NW	4	6	-9.1	-13.5
8	Warsaw	1015.7	N	12	7	-5.3	-8.4	1016.8	W	10	7	-4.5	-8.8
9	Berlin	1020.4	NNW	10	-	1.5	-0.4	1023.3	NW	10	-	-0.3	-2.8
10	De Bilt	1023.7	NE	8	8	-0.6	-3.1	1029.6	NNW	2	8	2.1	-1.8
11	Dublin	1027.7	WNW	6	3	0.8	0.3	1027.3	SSE	10	7	5.9	3.9
12	Cork	1029.2	WNW	4	5	4.8	2.9	1026.0	S	12	7	7.9	6.8
13	Sofia	1014.0	W	10	6	-2.3	-5.1	1016.7	WSW	4	6	0.7	-4.7
14	Belgrade	1016.7	W	6	7	-0.2	-2.9	1017.6	W	6	4	2.1	-2.9
15	Budapest	1015.5	NW	8	-	-0.7	-6.7	1016.8	NW	6	-	1.1	-6.7
16	Prague	1019.5	NW	8	-	-0.3	-3.7	1021.5	NW	8	8	0.6	-2.8
17	Munich	1019.4	E	2	8	-2.4	-4.8	1023.6	NNE	4	2	-2.9	-6.2
18	Strasbourg	1016.5	NE	7	8	0.2	-0.1	1024.9	N	7	-	0.1	-2.3
19	Paris	1018.0	NNW	15	8	3.0	1.0	1028.6	NNE	11	4	2.5	-2.0
20	Jersey	1024.4	NNW	17	8	7.3	5.7	1030.9	ENE	8	8	5.7	0.1
21	Milan	1014.5	ENE	3	-	4.8	-0.9	1017.4	N	1	4	6.1	-1.6
22	Marseille	1016.3	NW	9	-	6.5	3.8	1017.7	NW	20	6	11.5	4.0
23	Bordeaux	1026.8	W	8	8	8.3	7.1	1029.4	NNW	8	7	9.8	3.7
24	Rome	1011.0	N	2	-	2.8	2.5	1009.8	N	1	6	9.1	5.0
25	Ajaccio	1011.3	NNE	6	8	8.0	5.6	1012.1	S	2	-	11.6	9.2
26	Barcelona	1021.3	N	9	0	5.3	1.8	1021.1	N	12	2	9.1	2.5
27	Majorca	1022.3	E	3	1	2.5	1.5	1021.5	NW	17	7	13.4	6.1
28	Madrid	1032.4	SSE	2	1	-4.9	-6.8	1031.0	SE	4	3	1.9	-3.0
29	Lisbon	1029.4	N	10	-	11.4	8.8	1030.3	SSW	2	-	13.2	8.1
30	Athens	1007.5	N	5	-	12.6	5.8	1013.4	N	6	8	9.0	-1.0
31	Malta	1014.0	WNW	15	7	13.0	9.4	1012.8	NW	21	5	15.3	10.6
32	Gibraltar	1026.4	W	18	0	10.5	5.7	1026.8	W	18	1	15.0	4.7

## Daily Weather Summary for Friday 15 January 2021

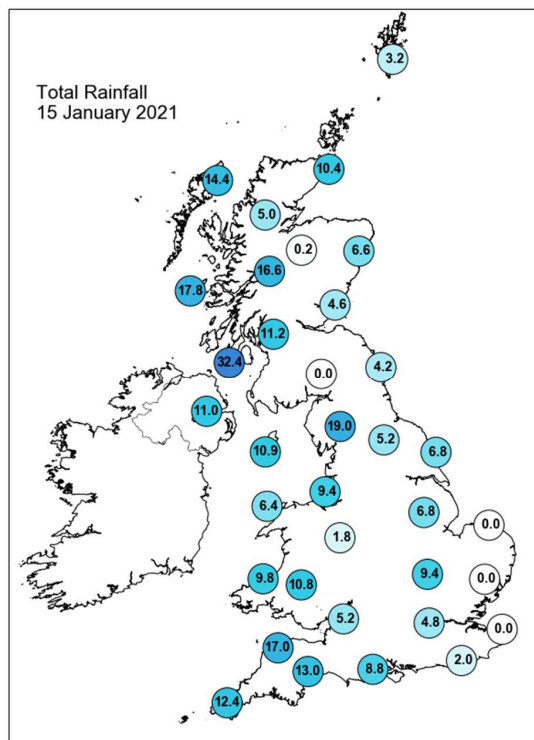
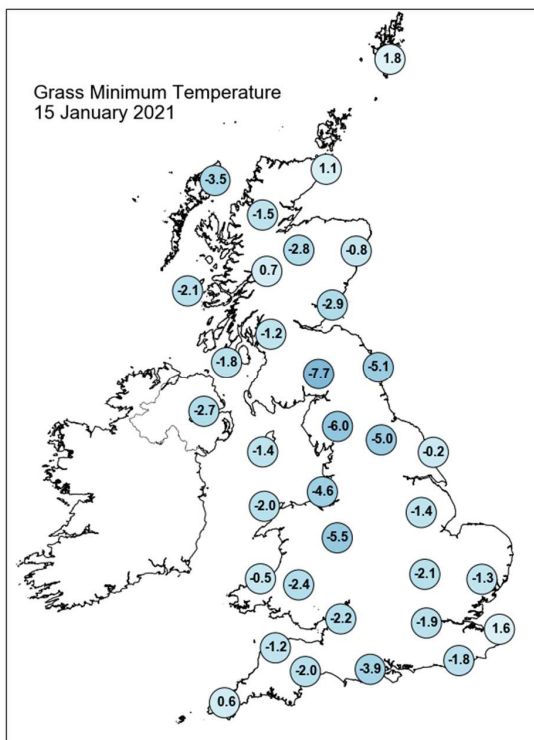
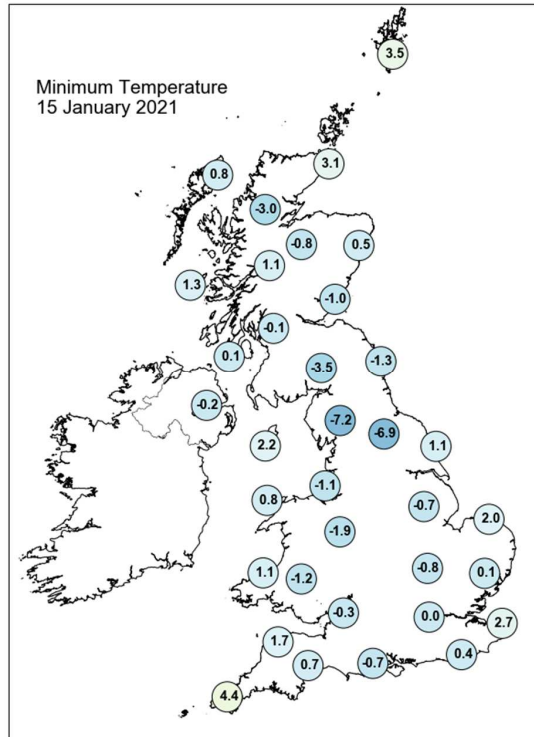
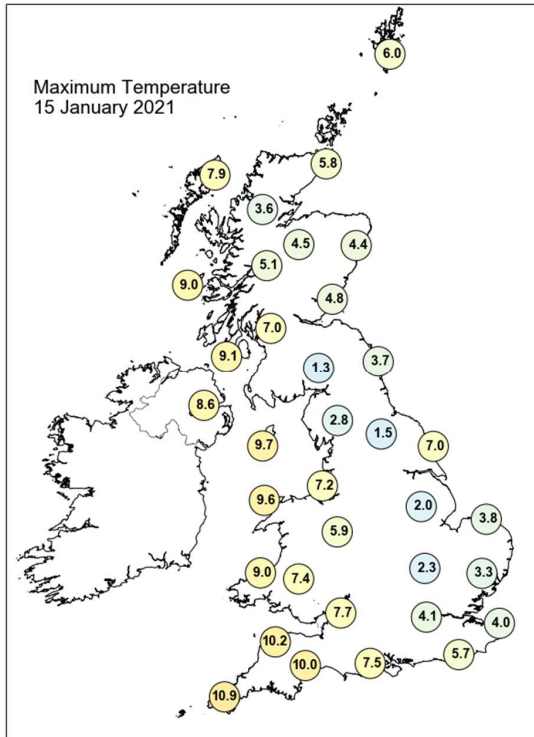



## Daily Weather Summary for Friday 15 January 2021

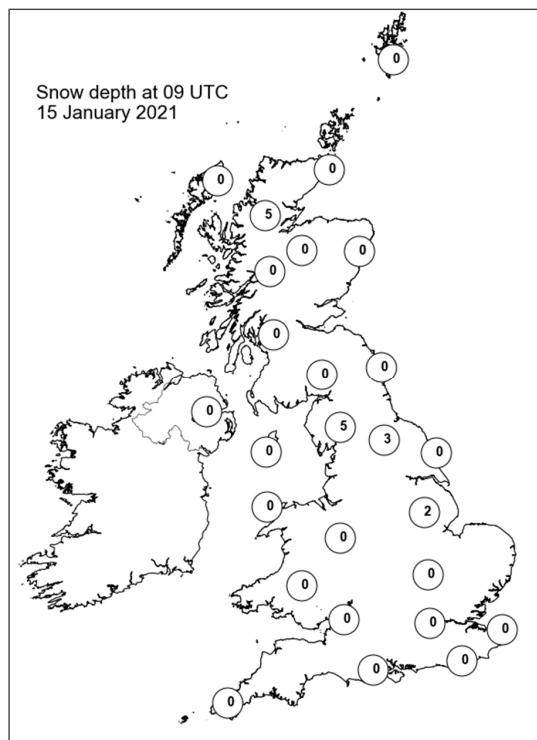
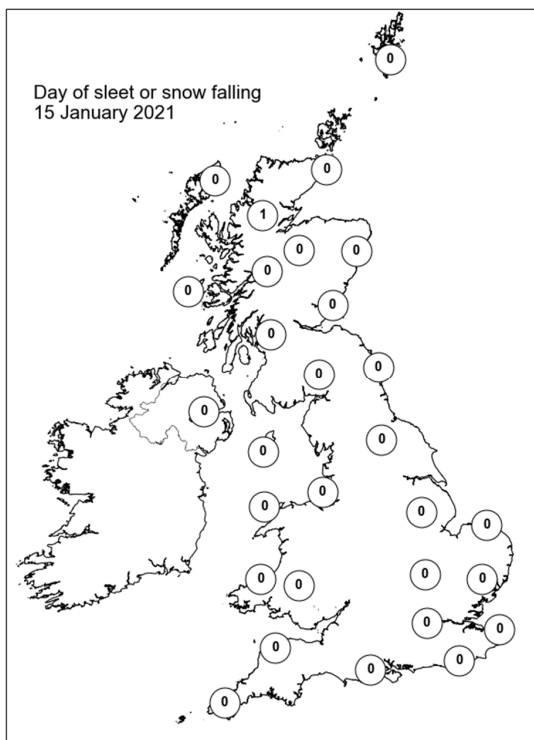
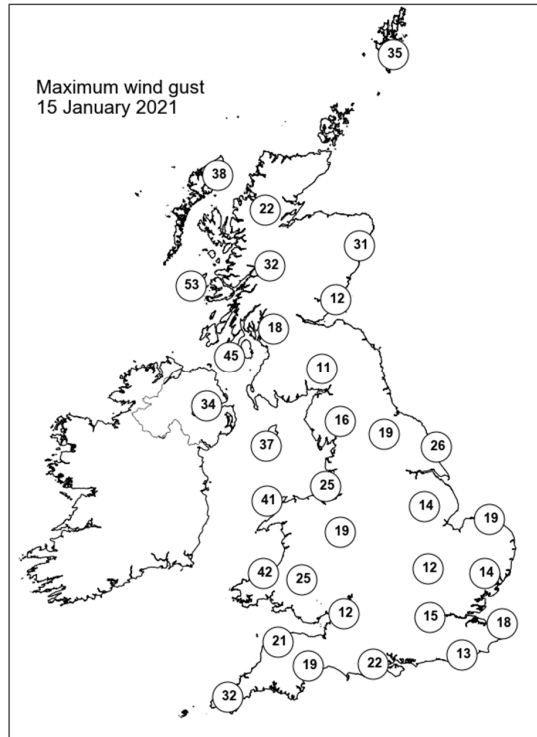
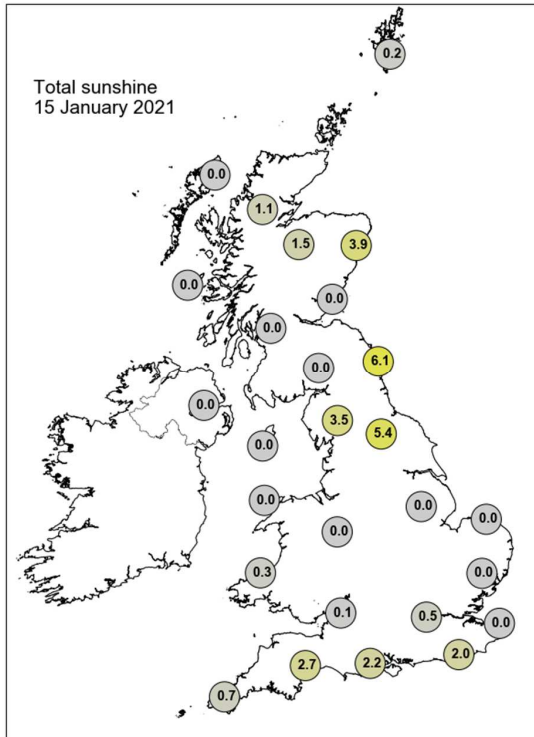

## Daily Weather Summary for Saturday 16 January 2021

This day's summary created 29/01/2021 15:55

### Summary of the UK Weather for Saturday 16 January 2021

It was a wet, cloudy, start for western parts, as a band of precipitation moved overhead, bringing heavy downpours over western coasts of England, Wales, and Scotland. This slowly moved eastwards, having cleared Northern Ireland, leaving patchy showers in its wake. It was accompanied by strong winds along the Irish Sea and Scottish coasts. It was quite a cold night ahead of this precipitation, becoming warmer after its passing. During a morning, this band of precipitation reached southeastern UK and brought accumulations of sleet and snow across parts of London and East Anglia before eventually clearing in the early afternoon. Brighter conditions followed across southwestern UK, while showers fed into northwestern areas through the morning and afternoon, these wintry over the hills. It was also rather windy across these parts, particularly along coastal areas. Showers continued across northwestern UK during the evening, leaving some sleet and snow over high ground. Eastern areas were rather cold, particularly during the morning, whereas southwestern parts were milder than usual.

### Daily Extremes

<i>Highest Maximum</i>	<b>11.7°C</b> Slapton (Devon, 32mAMSL)
<i>Lowest Maximum</i>	<b>3.8°C</b> Fylingdales (North Yorkshire, 262mAMSL)
<i>Highest Minimum</i>	<b>7.1°C</b> Scilly: St Marys Airport (Isles Of Scilly, 31mAMSL)
<i>Lowest Minimum</i>	<b>-11.8°C</b> Ravensworth (North Yorkshire, 120mAMSL)
<i>Lowest Grass Minimum</i>	<b>-12.6°C</b> Copley (Durham, 253mAMSL)
<i>Most Rainfall</i>	<b>28.0mm</b> Cassley (Sutherland, 99mAMSL)
<i>Most Sunshine</i>	<b>5.5hr</b> Aberdaron (Gwynedd, 86mAMSL)
<i>Highest Gust</i>	<b>54Kt 62mph</b> Fair Isle (Shetland, 57mAMSL) also Loch Glascarnoch (Ross & Cromarty, 269mAMSL)
<i>Highest Gust (mountain)</i>	<b>74Kt 85mph</b> Cairngorm Summit (Inverness-shire, 1237mAMSL) also Cairnwell (Aberdeenshire, 928mAMSL)
<i>Greatest Snow Depth at 0900 UTC</i>	<b>20cm</b> Copley (Durham, 253mAMSL)

mAMSL refers to station elevation in metres above mean sea level

## Daily Weather Summary for Saturday 16 January 2021

### North Atlantic and Europe analysis charts and satellite images at 0000 UTC

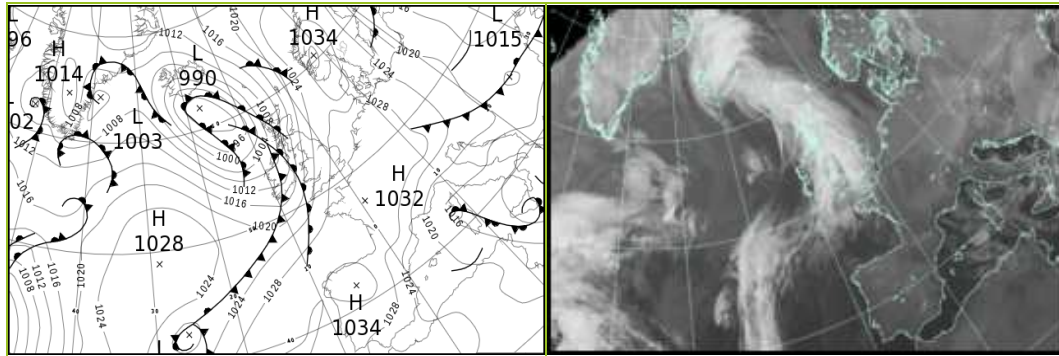

### North Atlantic and Europe analysis charts and satellite images at 1200 UTC

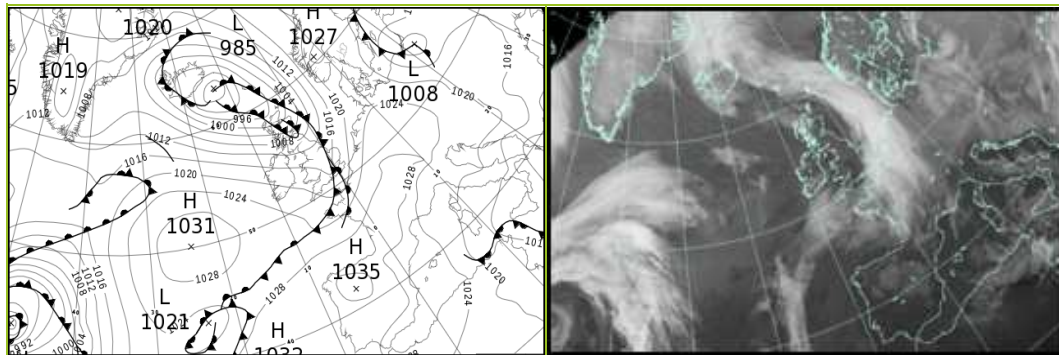

All satellite imagery copyright Met Office and EUMETSAT (European Organisation for the Exploitation of Meteorological Satellites). These show infra-red images from the geostationary MSG satellite. The rainfall rates are derived from both rain-radar and satellite data.

## Daily Weather Summary for Saturday 16 January 2021

UK satellite and rain-radar precipitation rates at (L) 0000 and (R) 1200 UTC

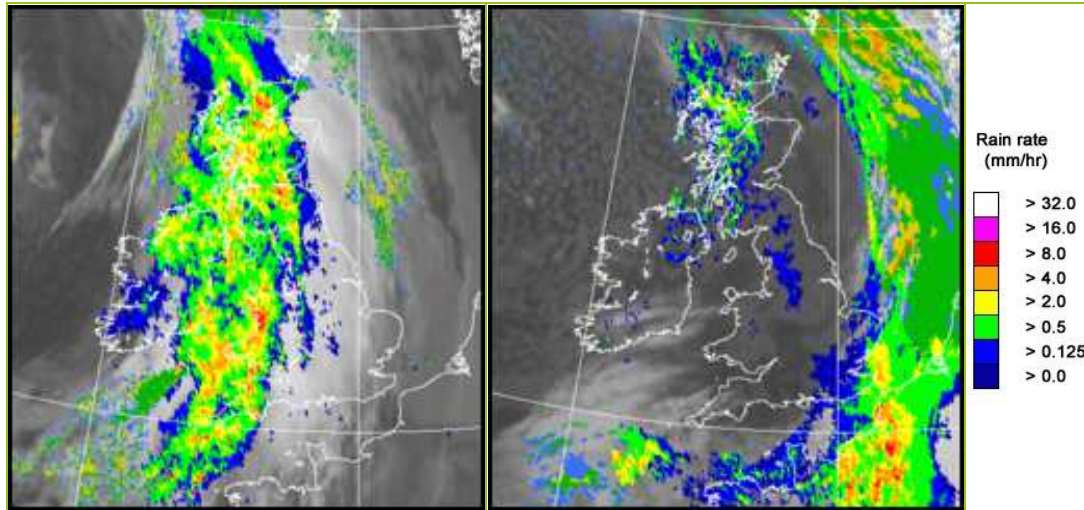

UK wind speed and direction at (L) 0000 and (R) 1200 UTC

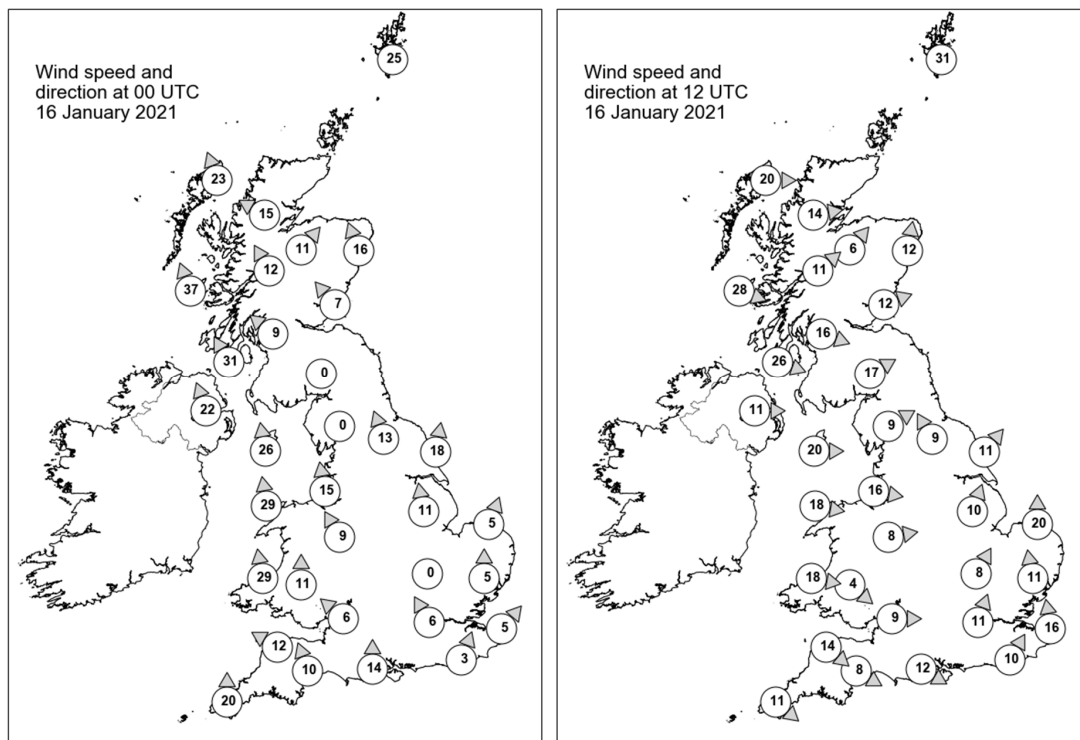

## Daily Weather Summary for Saturday 16 January 2021

### Selected UK readings at (L) 0000 and (R) 1200 UTC

STATIONS		0000 UTC						1200 UTC					
NO	SITE	PRESS	WDIR	WSPD	CLOUD	TEMP	TDEW	PRESS	WDIR	WSPD	CLOUD	TEMP	TDEW
1	Lerwick	1017.4	-	25	8	5.1	2.9	1001.7	-	31	8	4.3	3.7
2	Wick	1013.8	-	-	8	4.0	0.0	998.3	-	-	6	5.4	3.1
3	Stornoway	1005.6	SSE	23	7	6.6	4.9	997.6	W	20	8	7.8	6.7
4	Loch Glascarnoch	1010.8	ESE	15	8	1.5	0.5	999.8	W	14	8	4.8	3.7
5	Aviemore	1012.5	SW	11	7	3.0	-0.1	1001.9	SW	6	7	4.4	3.8
6	Dyce	1017.3	SSE	16	8	3.2	-1.1	1002.1	S	12	7	5.6	4.1
7	Tulloch Bridge	1013.4	SSE	12	8	2.9	0.8	1004.2	SW	11	8	6.8	4.7
8	Tiree	1005.8	SSE	37	8	7.5	7.1	1007.0	WNW	28	8	7.7	5.7
9	Leuchars	1018.0	SE	7	8	2.4	-1.0	1003.4	WSW	12	7	6.8	5.9
10	Bishopton	1015.1	SE	9	8	2.2	1.7	1006.3	WNW	16	7	8.2	6.1
11	Machrihanish	1010.8	SSE	31	8	7.3	7.0	1010.1	WNW	26	8	8.8	5.6
12	Boulmer	1021.5	-	-	8	-0.5	-2.0	1007.9	-	-	6	5.3	3.8
13	Eskdalemuir	1019.7	-	0	8	-0.9	-1.5	1007.8	WSW	17	8	5.8	4.6
14	Aldergrove	1009.9	SSE	22	8	8.2	6.9	1013.3	W	11	8	8.0	4.6
15	Shap	1021.5	-	0	8	-0.7	-1.9	1011.1	WSW	9	8	5.7	3.2
16	Leeming	1024.0	SSE	13	8	-0.8	-1.2	1011.6	SSE	9	8	2.5	2.2
17	Ronaldsway	1016.8	S	26	8	5.9	5.5	1012.7	W	20	6	8.8	6.1
18	Bridlington	1025.5	S	18	5	1.7	0.2	1012.6	SW	11	8	2.4	1.9
19	Crosby	1021.9	S	15	8	1.6	0.0	1014.1	W	16	7	8.4	5.6
20	Valley	1018.0	S	29	8	5.6	4.4	1016.0	W	18	1	9.0	5.9
21	Waddington	1026.8	S	11	7	-0.2	-0.8	1014.6	SSW	10	8	2.8	2.2
22	Shawbury	1024.1	SSE	9	8	2.3	0.4	1015.0	W	8	4	8.9	5.0
23	Weybourne	1028.5	SSW	5	2	-0.8	-2.5	1015.2	S	20	8	1.2	1.1
24	Bedford	1027.9	-	0	5	-0.1	-0.4	1015.5	SSW	8	7	4.7	4.7
25	Aberporth	1019.4	S	29	8	4.5	4.5	1018.2	W	18	6	7.6	6.1
26	Sennybridge	1023.9	S	11	-	2.0	1.0	1017.4	NW	4	-	6.4	4.6
27	Wattisham	1029.2	S	5	0	0.5	-1.3	1017.1	S	11	8	1.1	1.1
28	Almondsbury	1025.9	SE	6	8	2.8	1.4	1016.7	W	9	2	9.0	5.7
29	Heathrow	1028.8	SSE	6	8	0.7	-0.4	1016.0	SSW	11	7	6.4	5.4
30	Manston	1030.0	SW	5	1	0.7	-1.7	1018.1	S	16	8	3.4	3.0
31	Chivenor	1024.3	ESE	12	-	5.7	4.4	1019.2	NW	14	-	9.8	6.6
32	Exeter	1025.9	SSE	10	8	7.5	4.5	1018.4	WNW	8	6	9.5	6.4
33	Herstmonceux	1029.8	SSW	3	8	2.1	-0.6	1018.0	SSW	10	8	5.2	5.2
34	Hurn	1028.2	S	14	8	5.7	1.8	1016.7	WNW	12	5	10.4	8.4
35	Camborne	1022.7	S	20	8	8.6	7.6	1021.1	NW	11	6	9.8	7.5

## Daily Weather Summary for Saturday 16 January 2021

### Selected European readings at (L) 0000 and (R) 1200 UTC

STATIONS		0000 UTC						1200 UTC					
NO	SITE	PRESS	WDIR	WSPD	CLOUD	TEMP	TDEW	PRESS	WDIR	WSPD	CLOUD	TEMP	TDEW
1	Murmansk	1013.8	S	12	8	-9.3	-10.8	1011.7	SW	4	7	-1.6	-2.7
2	Helsinki	1017.5	NNE	4	8	-12.9	-14.8	1021.1	N	6	0	-16.5	-19.5
3	Stockholm	1021.7	WNW	6	-	-7.0	-8.7	1019.4	N	4	-	-1.0	-1.8
4	Oslo	-	-	-	-	-	-	-	-	-	-	-	-
5	Reykjavik	-	-	-	8	-	-	997.6	NW	5	8	2.5	1.1
6	Moscow	1010.5	N	4	8	-15.5	-17.7	1005.9	NNW	4	8	-15.8	-17.8
7	Kiev	1012.1	NNW	2	8	-10.0	-13.1	1015.2	W	6	6	-14.6	-19.7
8	Warsaw	1019.9	WNW	4	4	-11.4	-12.9	1013.6	WSW	8	8	-3.3	-4.6
9	Berlin	1026.4	NW	10	-	-2.4	-8.5	1022.5	WNW	12	-	-0.8	-5.3
10	De Bilt	1029.6	SSW	2	8	1.2	-1.3	1023.1	S	8	8	1.9	-3.0
11	Dublin	1012.4	S	14	8	9.1	6.9	1016.4	W	17	6	7.5	4.4
12	Cork	1013.3	SW	19	8	10.0	9.7	1021.2	WNW	12	6	7.7	2.8
13	Sofia	1017.4	-	0	6	-3.3	-5.3	1017.0	WNW	8	6	-3.9	-10.6
14	Belgrade	1019.4	NNW	6	8	-1.4	-3.3	1020.1	NW	4	6	-1.1	-4.8
15	Budapest	1020.0	SW	2	-	-5.5	-5.6	1020.0	WNW	6	-	-0.5	-7.5
16	Prague	1025.0	WNW	6	-	-2.4	-5.2	1024.2	W	4	8	-3.3	-8.0
17	Munich	1028.0	WNW	6	8	-2.6	-4.4	1026.9	WNW	8	7	-1.9	-5.7
18	Strasbourg	1030.7	ESE	3	8	-7.8	-9.0	1028.5	S	7	8	-1.5	-3.4
19	Paris	1031.4	ESE	3	7	0.5	-5.1	1026.1	S	8	8	-0.6	-1.0
20	Jersey	1029.3	SSE	11	5	4.7	1.3	1019.6	SW	18	8	9.5	9.4
21	Milan	1020.9	NNW	2	0	-2.8	-3.8	1021.8	SSE	3	0	5.3	-2.7
22	Marseille	1020.5	N	11	-	3.7	-0.7	1023.3	NW	14	-	6.5	-1.7
23	Bordeaux	1031.3	-	0	-	0.7	-0.2	1030.0	SSW	4	8	6.2	2.5
24	Rome	1013.7	N	7	0	4.1	-3.1	1017.3	NNE	12	0	9.8	-2.9
25	Ajaccio	1014.4	NE	3	-	8.0	7.2	1019.3	SW	10	-	13.4	6.3
26	Barcelona	1021.4	N	9	1	4.1	2.4	1025.4	N	7	0	11.6	2.3
27	Majorca	1021.4	SSE	1	2	4.8	3.5	1025.6	E	4	1	13.2	4.7
28	Madrid	1032.4	N	3	1	-4.7	-5.4	1031.7	-	0	1	2.4	-3.9
29	Lisbon	1029.3	N	10	-	10.4	7.3	1030.0	ENE	4	-	11.0	3.1
30	Athens	1011.2	N	2	-	8.4	3.0	1007.2	N	2	8	5.6	3.7
31	Malta	1010.7	WNW	24	4	12.1	8.7	1013.5	N	10	4	13.9	7.5
32	Gibraltar	1025.6	W	20	0	11.7	5.3	1026.1	W	13	1	15.3	3.8



## Daily Weather Summary for Saturday 16 January 2021

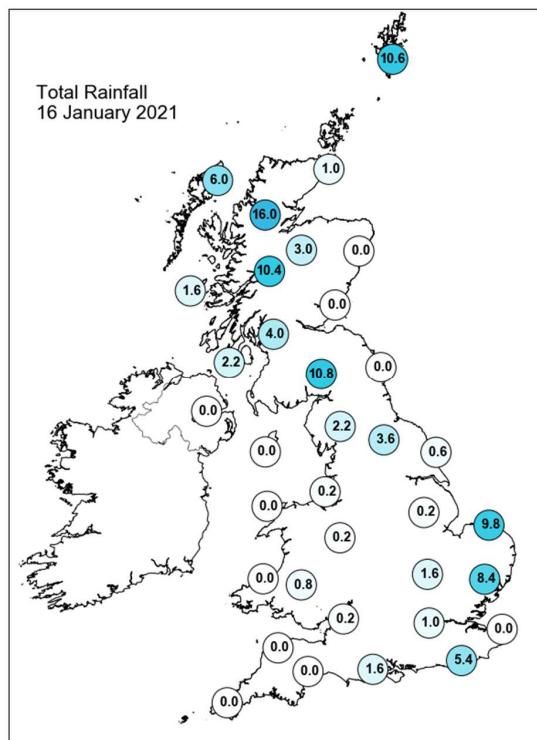
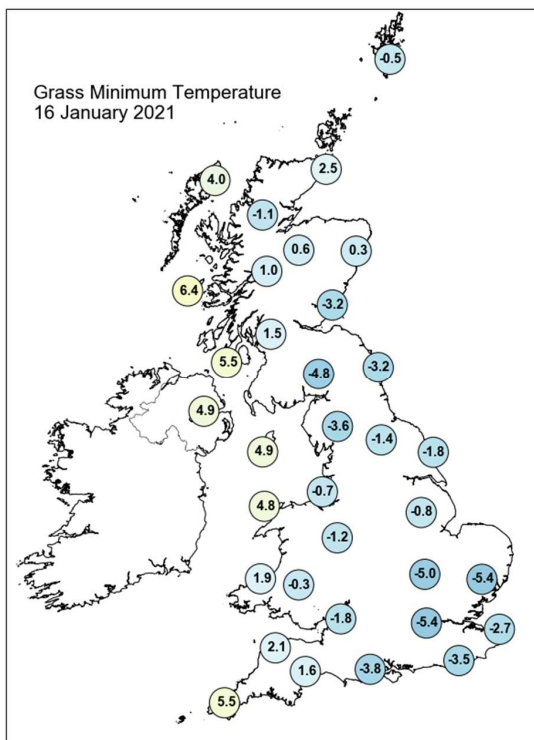
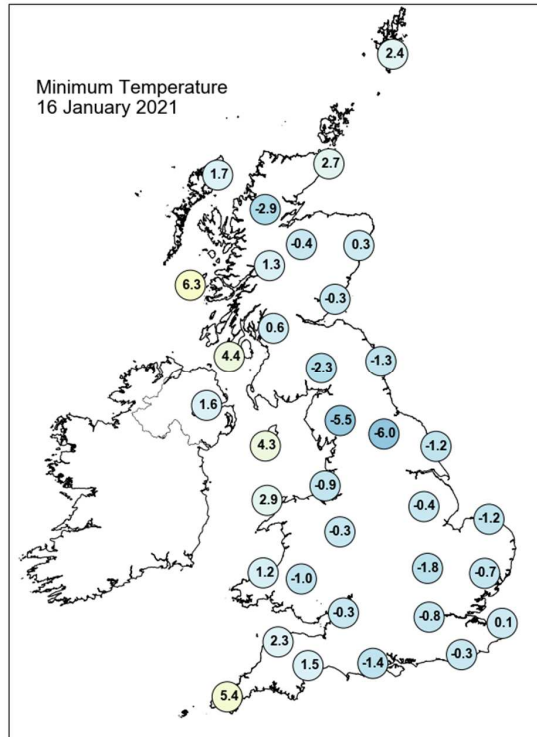
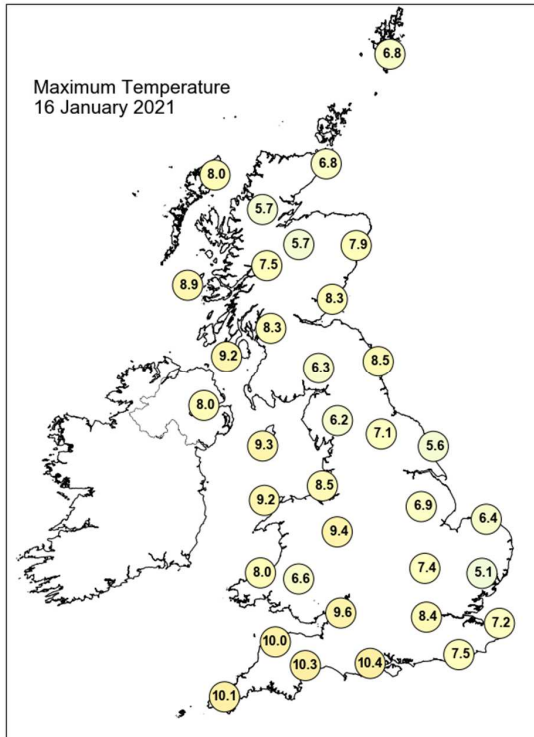

## Daily Weather Summary for Saturday 16 January 2021

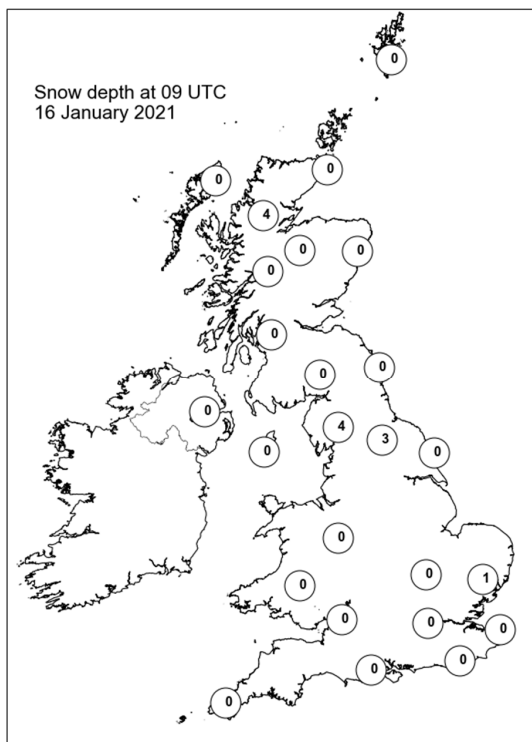
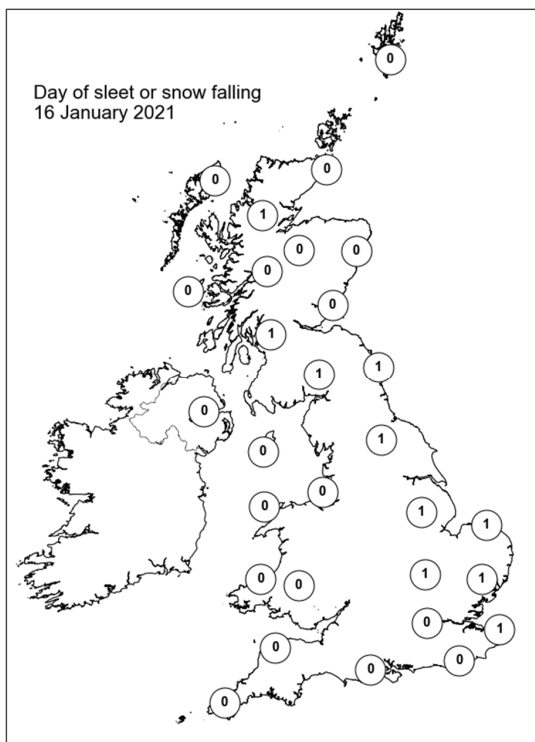
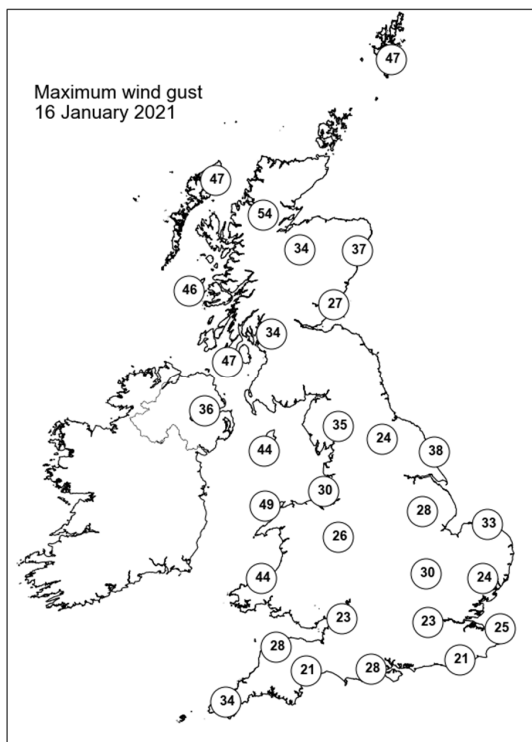
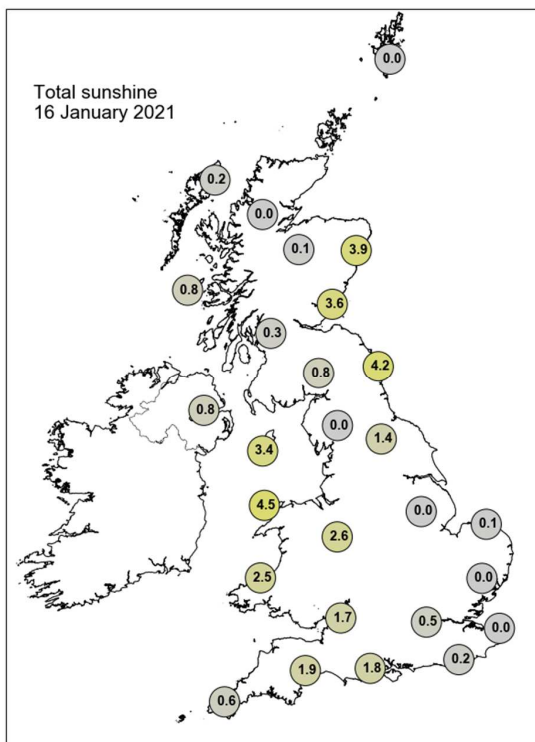

## Daily Weather Summary for Sunday 17 January 2021

This day's summary created 24/01/2021 03:00

### Summary of the UK Weather for Sunday 17 January 2021

Brisk northwesterly winds brought a steady stream of showers into northern and western Scotland and Northern Ireland throughout the night. At midnight, a cluster of showers were positioned over northwest England and northern Wales. These tracked southeast across the Midlands and fizzled out over southeastern UK before dawn. Cloud covered much of the mainland initially, but this too cleared to the southeast, leaving clear spells in its wake. A few patches of fog formed in northern England. The morning began with scattered showers across Northern Ireland, western Scotland, and northwest England. By midday, widespread rain from the Atlantic reached northwestern Scotland, bringing extensive heavy downpours, notably in central and southern areas. Through the afternoon, the rain tracked further south, bringing substantial outbreaks of rain to northwest England. The remainder of the UK remained largely dry, besides Northern Ireland, where the showers were persistent. Into the night, outbreaks of rain also affected parts of Wales. A strong breeze could be felt throughout the UK, with northern Scotland seeing coastal gales.

### Daily Extremes

<i>Highest Maximum</i>	<b>9.8°C</b> Scilly: St Marys Airport (Isles Of Scilly, 31mAMSL)
<i>Lowest Maximum</i>	<b>3.7°C</b> Fettercairn, Glensaugh No 2 (Kincardineshire, 171mAMSL)
<i>Highest Minimum</i>	<b>7.7°C</b> Bude (Cornwall, 15mAMSL)
<i>Lowest Minimum</i>	<b>-1.4°C</b> Aboyne No 2 (Aberdeenshire, 140mAMSL)
<i>Lowest Grass Minimum</i>	<b>-8.0°C</b> Durris (Kincardineshire, 107mAMSL)
<i>Most Rainfall</i>	<b>22.4mm</b> Achnagart (Ross & Cromarty, 15mAMSL)
<i>Most Sunshine</i>	<b>5.7hr</b> Shoeburyness, Landwick (Essex, 2mAMSL)
<i>Highest Gust</i>	<b>44Kt 51mph</b> Aultbea No 2 (Ross & Cromarty, 11mAMSL)
<i>Highest Gust (mountain)</i>	<b>61Kt 70mph</b> Cairngorm Summit (Inverness-shire, 1237mAMSL)
<i>Greatest Snow Depth at 0900 UTC</i>	<b>16cm</b> Copley (Durham, 253mAMSL)

mAMSL refers to station elevation in metres above mean sea level

## Daily Weather Summary for Sunday 17 January 2021

### North Atlantic and Europe analysis charts and satellite images at 0000 UTC

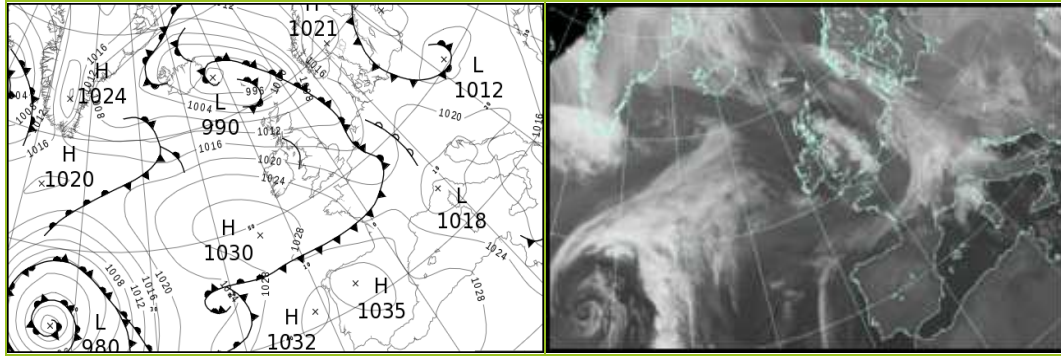

### North Atlantic and Europe analysis charts and satellite images at 1200 UTC

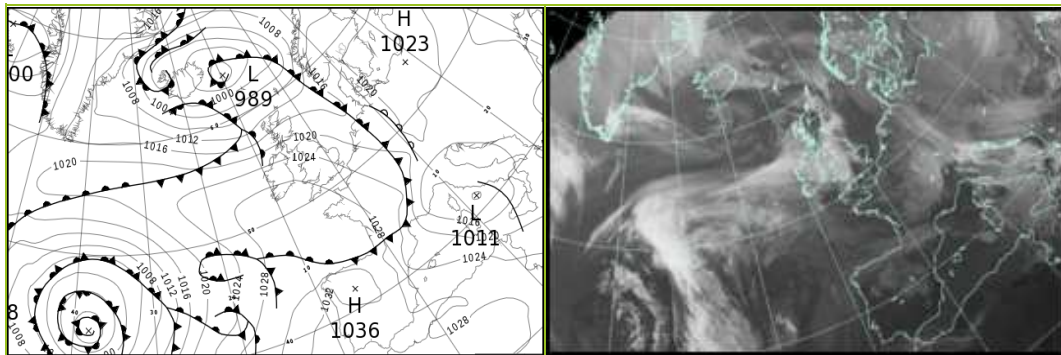

All satellite imagery copyright Met Office and EUMETSAT (European Organisation for the Exploitation of Meteorological Satellites). These show infra-red images from the geostationary MSG satellite. The rainfall rates are derived from both rain-radar and satellite data.

## Daily Weather Summary for Sunday 17 January 2021

UK satellite and rain-radar precipitation rates at (L) 0000 and (R) 1200 UTC

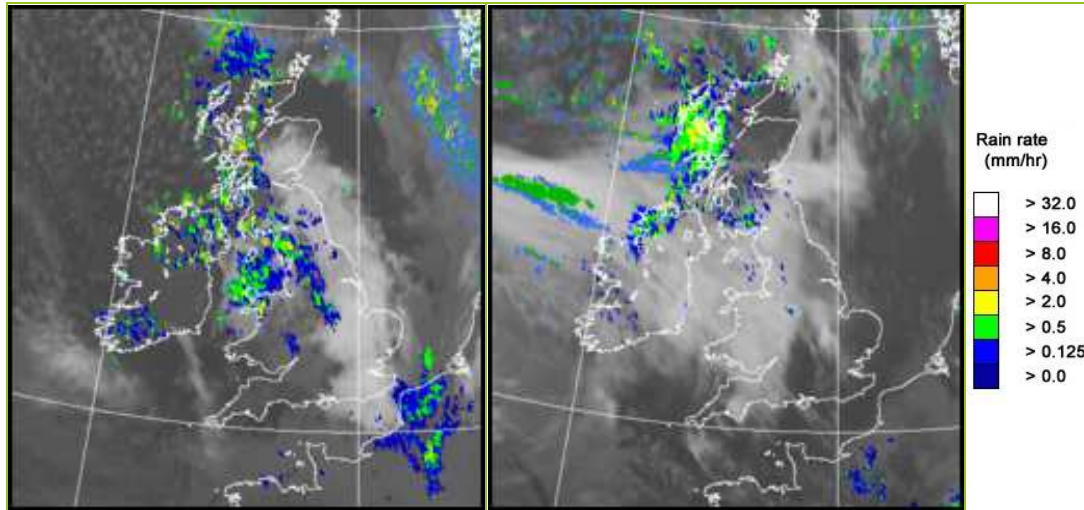

UK wind speed and direction at (L) 0000 and (R) 1200 UTC

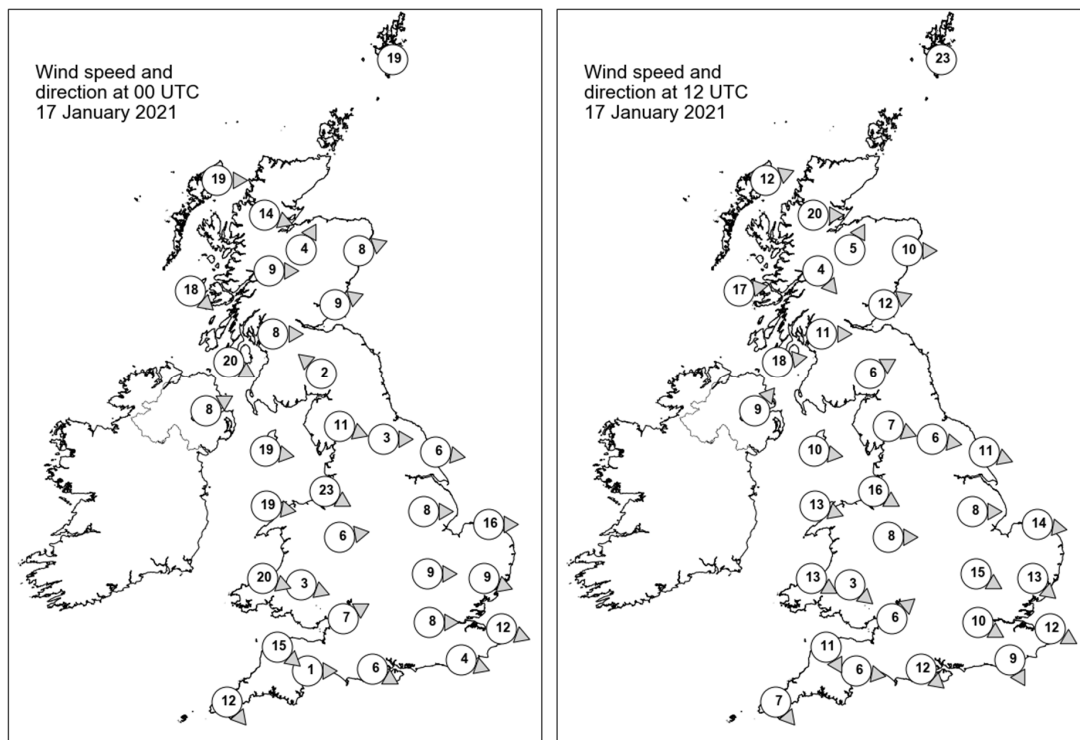



## Daily Weather Summary for Sunday 17 January 2021

### Selected UK readings at (L) 0000 and (R) 1200 UTC

STATIONS		0000 UTC						1200 UTC					
NO	SITE	PRESS	WDIR	WSPD	CLOUD	TEMP	TDEW	PRESS	WDIR	WSPD	CLOUD	TEMP	TDEW
1	Lerwick	998.8	-	19	8	6.0	4.9	1007.6	-	23	5	6.0	2.5
2	Wick	1005.3	-	-	0	3.5	1.0	1013.4	-	-	6	4.8	1.9
3	Stornoway	1007.7	W	19	4	5.9	2.1	1013.6	WSW	12	8	6.1	3.5
4	Loch Glascarnoch	1009.4	WNW	14	4	2.2	0.9	1015.0	W	20	2	4.9	0.6
5	Aviemore	1010.3	SSW	4	2	2.1	-0.7	1016.7	SSW	5	1	3.9	0.7
6	Dyce	1009.1	WSW	8	5	4.1	-0.5	1016.8	W	10	6	4.9	-0.8
7	Tulloch Bridge	1012.3	W	9	8	3.2	0.9	1018.0	NW	4	4	5.0	1.2
8	Tiree	1014.0	NW	18	6	5.5	2.3	1018.5	W	17	8	6.6	4.9
9	Leuchars	1011.4	WSW	9	8	2.8	0.9	1018.8	WSW	12	6	4.2	1.9
10	Bishopton	1013.5	W	8	7	3.8	2.1	1020.0	W	11	5	5.8	4.0
11	Machrihanish	1015.3	WNW	20	7	6.7	3.0	1021.4	W	18	8	7.0	5.4
12	Boulmer	1012.4	-	-	8	4.7	1.4	1019.9	-	-	0	6.0	1.3
13	Eskdalemuir	1014.9	SE	2	8	2.1	1.6	1021.9	WSW	6	3	3.1	2.0
14	Aldergrove	1018.5	WSW	8	7	3.8	2.4	1024.0	SW	9	3	4.4	3.3
15	Shap	1015.7	WNW	11	8	3.7	1.5	1022.6	WNW	7	7	5.3	1.1
16	Leeming	1015.2	W	3	8	3.2	1.1	1021.7	W	6	0	5.1	1.6
17	Ronaldsway	1017.5	W	19	7	6.7	1.5	1024.4	W	10	8	7.6	4.2
18	Bridlington	1013.8	W	6	6	4.2	2.3	1020.4	WNW	11	0	6.4	2.2
19	Crosby	1017.8	WNW	23	8	6.8	4.3	1024.6	WNW	16	3	6.6	5.0
20	Valley	1020.2	W	19	8	6.6	3.4	1026.0	WNW	13	0	7.2	4.6
21	Waddington	1016.3	W	8	8	5.2	2.0	1022.9	W	8	0	6.1	2.0
22	Shawbury	1018.8	W	6	7	5.6	2.2	1025.2	W	8	0	6.1	2.4
23	Weybourne	1015.1	W	16	3	5.0	2.5	1021.6	W	14	0	5.6	3.3
24	Bedford	1017.7	W	9	7	4.8	2.8	1024.0	WNW	15	1	6.0	3.0
25	Aberporth	1021.8	WNW	20	8	6.6	3.9	1027.5	WNW	13	3	6.7	4.1
26	Sennybridge	1021.0	WNW	3	-	4.6	2.1	1026.9	NW	3	-	4.9	2.7
27	Wattisham	1016.9	WNW	9	6	4.3	3.0	1022.8	NW	13	0	5.7	3.0
28	Almondsbury	1021.0	WSW	7	8	6.0	3.5	1026.8	SW	6	8	6.6	3.6
29	Heathrow	1019.0	W	8	8	5.8	2.8	1025.2	WNW	10	2	7.4	2.0
30	Manston	1017.5	WNW	12	7	6.2	4.5	1023.5	WNW	12	0	5.9	3.2
31	Chivenor	1022.5	NW	15	-	7.4	2.7	1028.5	NNW	11	-	8.8	3.7
32	Exeter	1022.5	W	1	2	4.5	1.5	1028.0	W	6	7	7.1	4.3
33	Herstmonceux	1018.8	WNW	4	7	6.4	4.9	1024.9	NNW	9	7	6.6	2.0
34	Hurn	1021.1	WNW	6	7	5.8	2.9	1026.6	NW	12	7	8.1	3.7
35	Camborne	1024.9	NW	12	7	7.8	1.6	1030.0	NW	7	3	8.5	2.6



## Daily Weather Summary for Sunday 17 January 2021

### Selected European readings at (L) 0000 and (R) 1200 UTC

STATIONS		0000 UTC						1200 UTC					
NO	SITE	PRESS	WDIR	WSPD	CLOUD	TEMP	TDEW	PRESS	WDIR	WSPD	CLOUD	TEMP	TDEW
1	Murmansk	1007.6	SE	2	6	-0.7	-3.3	1005.4	S	4	7	-0.5	-2.3
2	Helsinki	1020.1	WNW	2	0	-24.2	-27.0	1018.7	WNW	4	8	-9.9	-11.1
3	Stockholm	1020.0	-	0	-	-2.5	-3.3	1019.8	WSW	4	-	-1.5	-3.2
4	Oslo	-	-	-	-	-	-	-	-	-	-	-	-
5	Reykjavik	-	-	-	8	-	-	-	-	-	5	-	-
6	Moscow	1010.0	NW	6	8	-17.2	-19.7	1016.7	NNW	2	2	-18.0	-21.2
7	Kiev	1016.8	-	0	0	-17.5	-19.8	1015.6	W	4	6	-12.1	-17.7
8	Warsaw	1015.7	N	8	8	-11.2	-14.0	1022.0	NW	4	7	-12.5	-15.5
9	Berlin	1019.5	WNW	6	-	-1.5	-6.0	1020.5	SSE	4	-	-0.3	-4.0
10	De Bilt	1015.1	S	6	8	-0.1	-0.8	1018.5	WNW	6	1	6.9	4.7
11	Dublin	1021.0	W	12	2	3.9	1.9	1026.4	WSW	10	7	4.3	1.9
12	Cork	1025.9	W	4	3	3.4	0.1	1029.1	SW	6	5	6.9	2.6
13	Sofia	1018.6	WSW	2	2	-7.9	-11.0	1017.1	W	6	5	-4.2	-8.9
14	Belgrade	1019.4	W	4	8	-3.3	-5.3	1017.5	W	4	8	-2.6	-4.0
15	Budapest	1017.7	WNW	8	-	-3.5	-6.9	1017.1	N	4	-	-1.6	-8.1
16	Prague	1020.0	WSW	2	-	-4.3	-7.9	1020.2	NW	4	8	-2.5	-8.2
17	Munich	1022.0	SW	4	8	-4.5	-7.4	1019.8	WNW	4	7	-1.6	-4.3
18	Strasbourg	1019.6	S	6	8	-1.7	-2.5	1020.6	S	3	8	1.7	0.2
19	Paris	1019.6	WSW	5	6	2.8	2.7	1024.7	NW	7	6	6.8	3.8
20	Jersey	1022.8	NW	12	8	8.0	3.2	1028.4	NNW	13	4	8.4	3.8
21	Milan	1017.6	NNE	2	-	-1.1	-2.2	1015.3	E	2	6	3.0	-0.3
22	Marseille	1022.1	WNW	14	7	3.8	0.3	1018.8	NW	23	-	11.7	1.9
23	Bordeaux	1025.8	W	12	8	10.4	10.1	1029.2	N	8	-	9.7	4.5
24	Rome	1020.3	E	2	0	0.0	-5.0	1013.0	NE	11	7	5.1	2.1
25	Ajaccio	1020.7	NE	5	8	4.9	2.8	1014.9	NNE	4	8	9.6	8.0
26	Barcelona	1025.4	N	7	1	5.7	1.6	1021.7	WNW	1	1	14.6	1.0
27	Majorca	1027.2	E	3	1	2.2	1.5	1023.4	WSW	18	0	15.9	7.9
28	Madrid	1035.3	N	3	0	-5.5	-6.5	1033.1	WSW	2	1	1.3	-5.5
29	Lisbon	1030.1	NNE	4	-	7.5	3.4	1030.6	NNE	4	-	11.1	2.7
30	Athens	1011.7	NW	6	-	3.2	-2.4	1015.3	NNW	8	1	5.2	-9.8
31	Malta	1019.1	N	1	4	7.9	7.3	1020.3	WNW	11	5	13.0	6.4
32	Gibraltar	1029.7	NE	12	0	13.4	8.8	1029.2	NE	10	6	14.2	10.5

## Daily Weather Summary for Sunday 17 January 2021

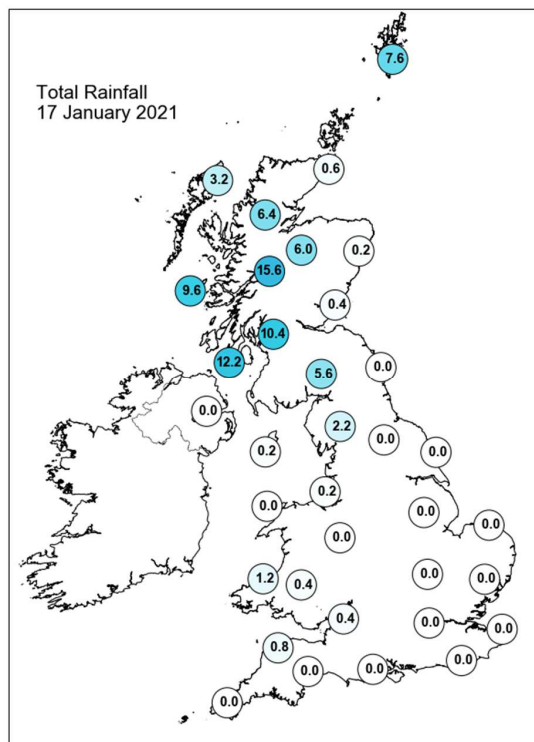
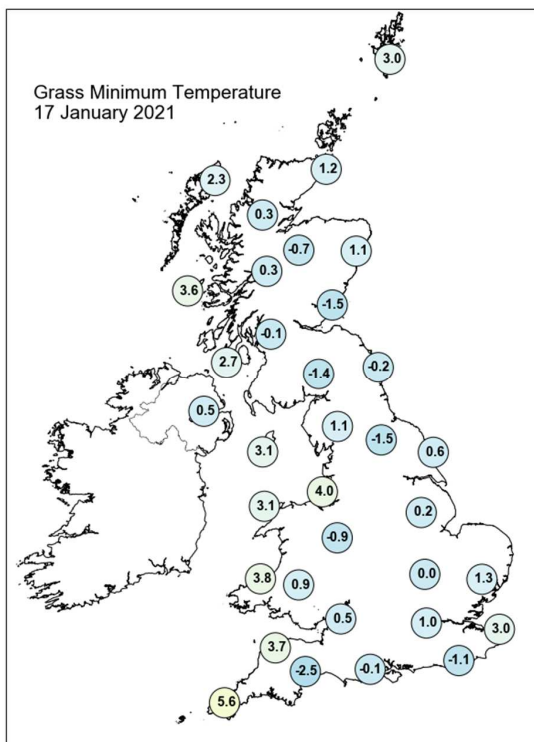
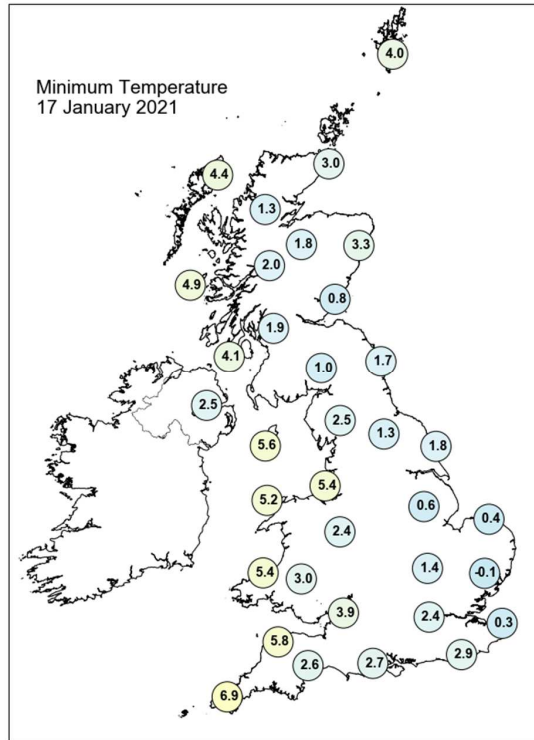
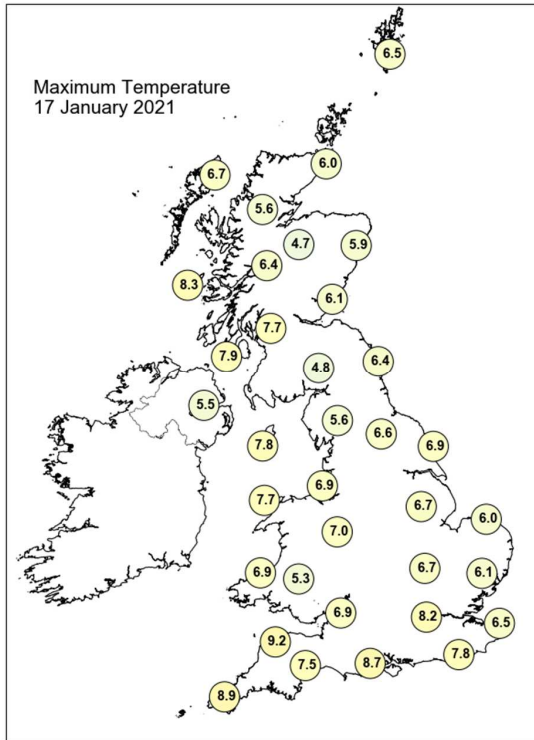

## Daily Weather Summary for Sunday 17 January 2021

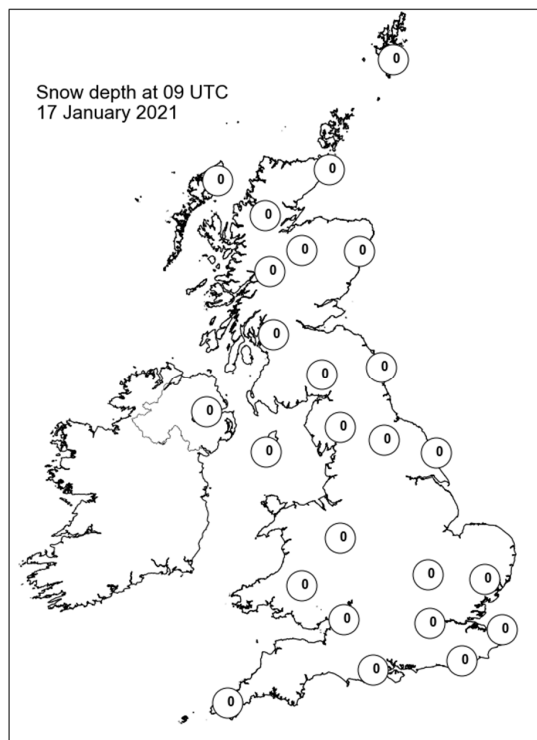
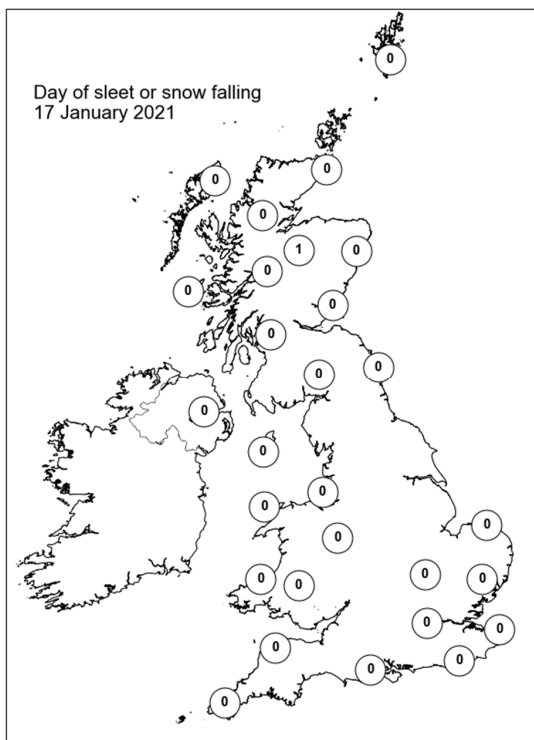
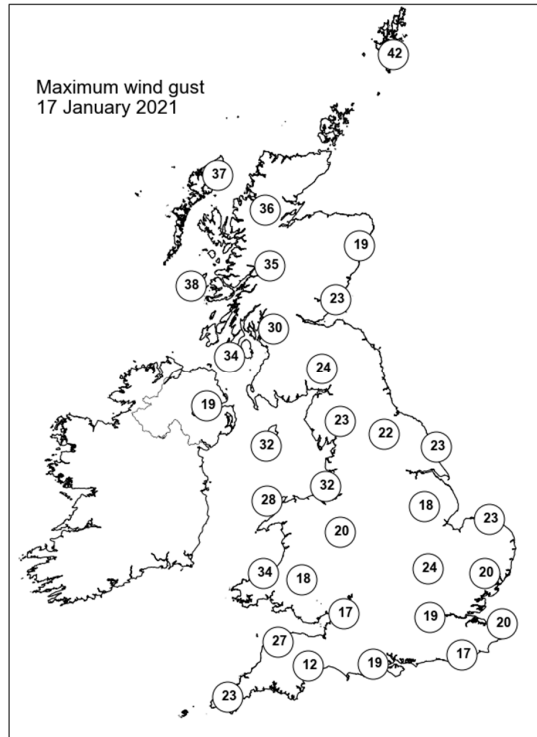
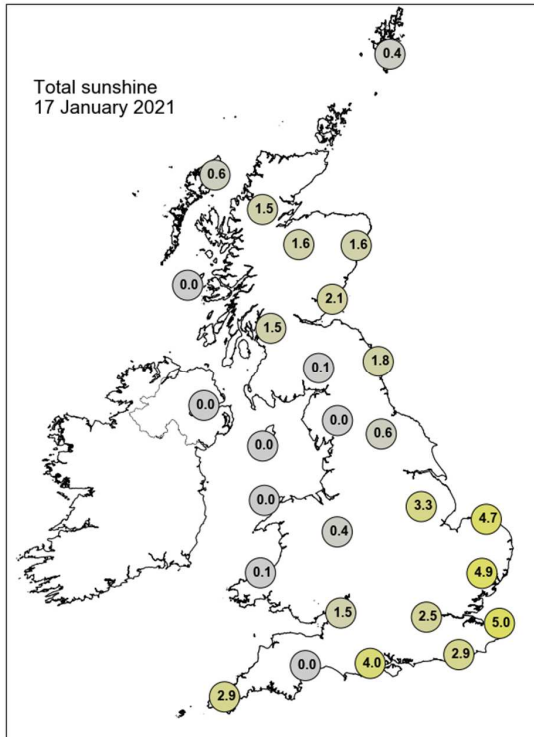

## Daily Weather Summary for Monday 18 January 2021

This day's summary created 29/01/2021 15:55

### Summary of the UK Weather for Monday 18 January 2021

Rumbles of thunder were recorded around midnight in the northern Highlands as showers drifted southwards across northern parts of the UK, these falling as sleet and snow over high ground. Southern areas were largely dry, barring some scattered showers across Wales and the South West. The night was largely cloudy, although there were some clear spells over parts of northeastern Scotland, the Midlands, and over parts of southern England where some patches of mist and fog formed. The rest of the day continued to be cloudy, with an infrequent chance of clear skies for some. Showers continued and more popped up around the UK; lingering rain around Leeds saw around 30mm of rainfall. While the day started calm for most, the winds gradually picked up, with near gales along west and southwest coasts, as Storm Christoph approached. The showers continued throughout the evening, with parts of northern Wales and northern England seeing the heaviest and most persistent rain. The temperature sank over northern and central Scotland and a frost occurred.

### Daily Extremes

<i>Highest Maximum</i>	<b>12.0°C</b> Chertsey, Abbey Mead P Sta (Surrey, 12mAMSL)
<i>Lowest Maximum</i>	<b>3.6°C</b> Dalwhinnie No 2 (Inverness-shire, 351mAMSL) also Braemar No 2 (Aberdeenshire, 327mAMSL)
<i>Highest Minimum</i>	<b>7.3°C</b> Scilly: St Marys Airport (Isles Of Scilly, 31mAMSL)
<i>Lowest Minimum</i>	<b>-2.2°C</b> Frittenden (Kent, 38mAMSL)
<i>Lowest Grass Minimum</i>	<b>-7.6°C</b> Durris (Kincardineshire, 107mAMSL)
<i>Most Rainfall</i>	<b>54.2mm</b> Aberllefenni, Cymerau Farm (Powys (north), 176mAMSL)
<i>Most Sunshine</i>	<b>4.2hr</b> Leuchars (Fife, 10mAMSL) also Baintown (Fife, 123mAMSL)
<i>Highest Gust</i>	<b>49Kt 56mph</b> Kirkwall (Orkney, 26mAMSL)
<i>Highest Gust (mountain)</i>	<b>58Kt 67mph</b> Cairngorm Summit (Inverness-shire, 1237mAMSL)
<i>Greatest Snow Depth at 0900 UTC</i>	<b>7cm</b> Copley (Durham, 253mAMSL)

mAMSL refers to station elevation in metres above mean sea level

## Daily Weather Summary for Monday 18 January 2021

### North Atlantic and Europe analysis charts and satellite images at 0000 UTC

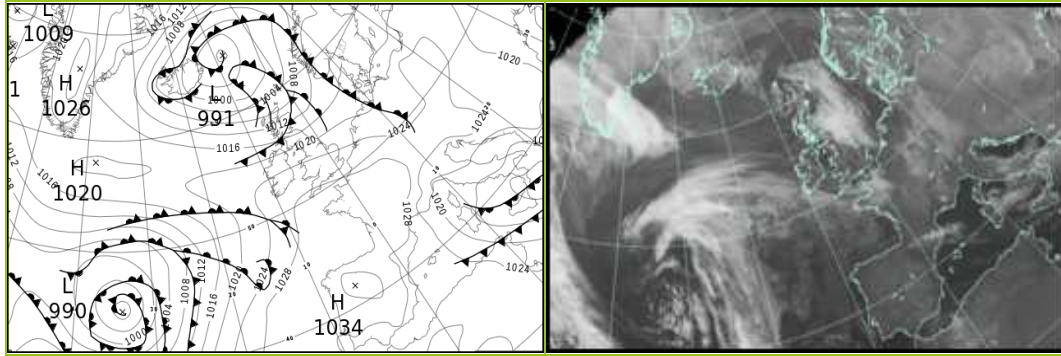

### North Atlantic and Europe analysis charts and satellite images at 1200 UTC

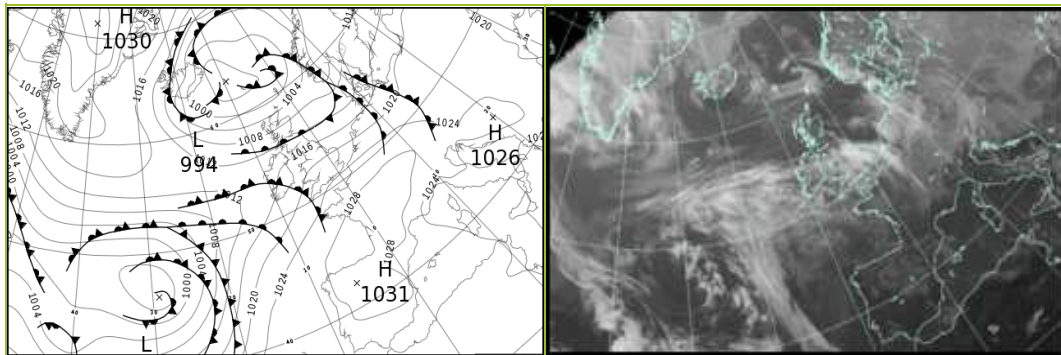

All satellite imagery copyright Met Office and EUMETSAT (European Organisation for the Exploitation of Meteorological Satellites). These show infra-red images from the geostationary MSG satellite. The rainfall rates are derived from both rain-radar and satellite data.



## Daily Weather Summary for Monday 18 January 2021

UK satellite and rain-radar precipitation rates at (L) 0000 and (R) 1200 UTC

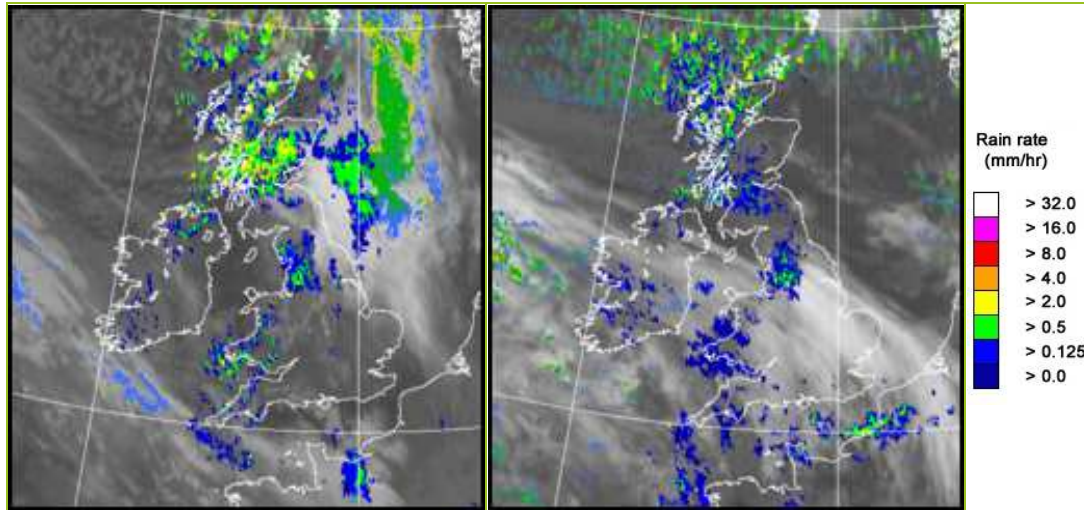

UK wind speed and direction at (L) 0000 and (R) 1200 UTC

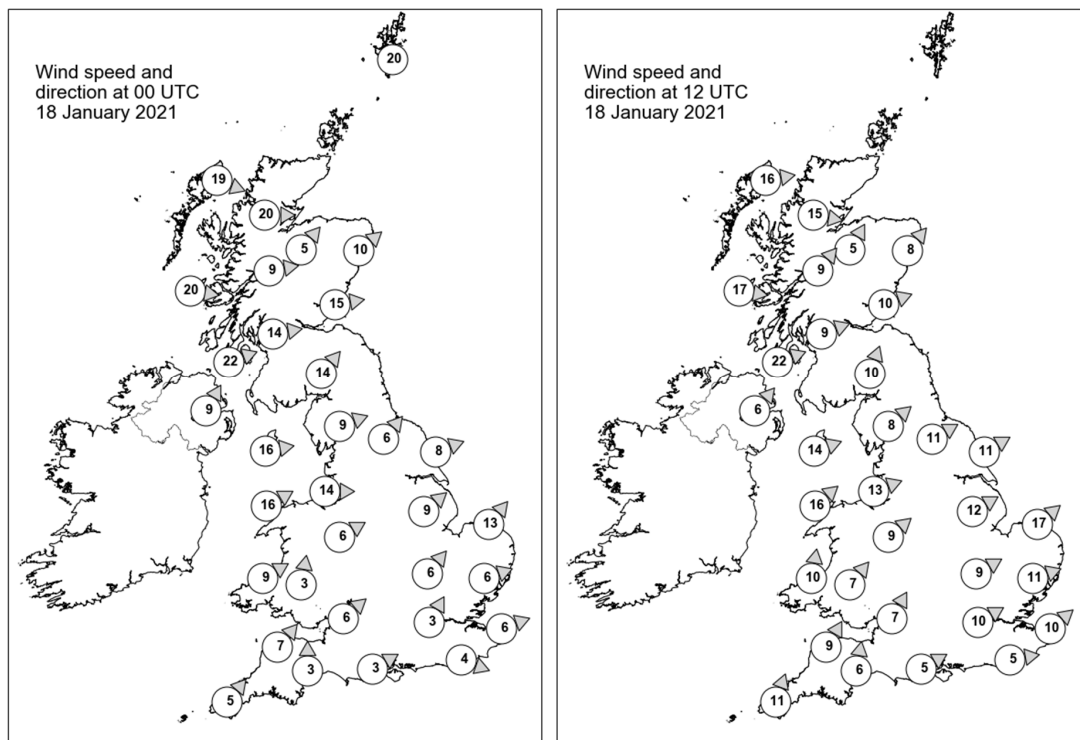



## Daily Weather Summary for Monday 18 January 2021

### Selected UK readings at (L) 0000 and (R) 1200 UTC

STATIONS		0000 UTC						1200 UTC					
NO	SITE	PRESS	WDIR	WSPD	CLOUD	TEMP	TDEW	PRESS	WDIR	WSPD	CLOUD	TEMP	TDEW
1	Lerwick	1003.2	-	20	8	3.4	2.3	998.5	-	-	7	4.0	2.7
2	Wick	1007.7	-	-	7	3.6	2.2	1004.6	-	-	6	3.7	1.3
3	Stornoway	1009.6	WNW	19	6	3.3	1.9	1005.3	W	16	7	4.3	2.8
4	Loch Glascarnoch	1010.5	W	20	4	3.2	0.1	1006.9	W	15	8	2.6	1.7
5	Aviemore	1011.6	SW	5	8	3.2	2.1	1008.4	SSW	5	8	3.3	1.4
6	Dyce	1011.1	SW	10	8	4.6	2.5	1008.3	SW	8	0	3.9	-0.3
7	Tulloch Bridge	1012.8	W	9	8	5.0	3.0	1010.0	SW	9	7	3.9	0.9
8	Tiree	1014.4	W	20	8	7.0	4.8	1010.5	W	17	8	7.0	3.0
9	Leuchars	1013.1	W	15	8	5.1	4.0	1010.2	WSW	10	0	5.9	3.5
10	Bishopton	1015.7	W	14	7	6.7	5.3	1011.7	WSW	9	8	5.8	4.7
11	Machrihanish	1017.7	WSW	22	7	6.9	5.0	1012.9	WSW	22	8	7.3	5.1
12	Boulmer	1016.2	-	-	8	6.1	3.7	1012.5	-	-	3	6.6	3.8
13	Eskdalemuir	1017.7	SW	14	8	4.6	3.8	1013.3	SSW	10	8	4.2	3.8
14	Aldergrove	1020.8	SSW	9	8	4.5	3.6	1015.6	SW	6	7	3.9	3.3
15	Shap	1020.0	WSW	9	8	4.3	3.1	1015.7	SW	8	8	4.5	2.9
16	Leeming	1020.0	SW	6	8	5.9	3.0	1016.1	WSW	11	7	6.2	3.6
17	Ronaldsway	1021.6	W	16	6	6.8	4.4	1016.5	WSW	14	6	7.5	3.5
18	Bridlington	1019.4	WSW	8	7	3.8	2.7	1015.6	WSW	11	0	5.7	3.5
19	Crosby	1022.8	W	14	8	6.5	4.6	1018.3	WSW	13	8	6.2	3.6
20	Valley	1023.8	WSW	16	2	6.9	4.4	1018.6	SW	16	7	7.9	4.8
21	Waddington	1023.2	SW	9	0	3.1	1.2	1018.6	WSW	12	7	4.3	1.8
22	Shawbury	1024.4	WSW	6	5	3.6	2.2	1019.8	SW	9	1	6.3	2.3
23	Weybourne	1022.6	SW	13	0	2.7	1.5	1018.8	SW	17	0	5.1	2.7
24	Bedford	1024.9	SW	6	0	2.3	1.4	1020.9	WSW	9	0	4.9	3.3
25	Aberporth	1026.1	WSW	9	6	5.1	3.5	1020.0	S	10	8	6.1	5.4
26	Sennybridge	1026.6	S	3	-	2.6	2.1	1020.8	SW	7	-	4.4	3.7
27	Wattisham	1024.7	WSW	6	0	1.1	0.2	1021.1	WSW	11	7	4.2	3.1
28	Almondsbury	1026.6	SW	6	6	4.3	3.4	1022.1	SSW	7	7	6.4	4.4
29	Heathrow	1026.5	SSW	3	5	1.0	0.3	1022.6	WSW	10	8	6.4	4.1
30	Manston	1025.7	WSW	6	7	3.0	1.4	1022.4	SW	10	7	6.4	4.1
31	Chivenor	1027.2	SW	7	-	6.4	4.8	1022.1	SSW	9	-	7.9	6.2
32	Exeter	1027.5	S	3	1	2.8	1.9	1023.0	S	6	8	7.8	5.4
33	Herstmonceux	1026.6	WNW	4	4	2.5	1.9	1023.6	W	5	5	6.4	4.6
34	Hurn	1027.3	WSW	3	8	4.5	3.1	1023.7	WSW	5	8	7.5	5.1
35	Camborne	1028.7	SW	5	7	4.9	3.3	1022.4	SSW	11	8	8.2	7.8

## Daily Weather Summary for Monday 18 January 2021

### Selected European readings at (L) 0000 and (R) 1200 UTC

STATIONS		0000 UTC						1200 UTC					
NO	SITE	PRESS	WDIR	WSPD	CLOUD	TEMP	TDEW	PRESS	WDIR	WSPD	CLOUD	TEMP	TDEW
1	Murmansk	1003.0	S	10	8	-2.0	-3.7	1000.9	S	8	8	-4.1	-5.1
2	Helsinki	1017.3	NNW	2	9	-15.8	-17.7	1014.5	E	2	8	-6.8	-7.4
3	Stockholm	1016.8	SW	4	-	-2.1	-3.1	1013.1	SSW	6	-	-0.9	-2.9
4	Oslo	-	-	-	-	-	-	-	-	-	-	-	-
5	Reykjavik	1002.5	WNW	6	8	0.8	-0.6	1006.0	NNE	10	6	3.0	-1.4
6	Moscow	1020.5	-	0	0	-23.0	-25.0	1019.8	-	0	7	-15.2	-17.6
7	Kiev	1017.9	-	0	7	-15.5	-18.5	1018.9	N	4	8	-13.0	-17.1
8	Warsaw	1024.6	WSW	2	0	-17.0	-18.7	1023.8	W	4	5	-14.2	-16.6
9	Berlin	1022.0	SSE	4	-	-4.0	-5.9	1019.5	S	2	-	-1.6	-2.8
10	De Bilt	1023.0	SW	6	5	2.4	1.8	1020.4	SW	8	8	5.7	4.0
11	Dublin	1023.1	WSW	12	2	4.9	2.6	1017.5	S	4	8	6.5	3.6
12	Cork	1026.7	SSW	4	7	2.9	2.0	1017.0	SSW	10	8	9.1	9.0
13	Sofia	1021.8	-	0	7	-7.0	-8.0	1023.1	W	8	3	-3.9	-8.1
14	Belgrade	1023.0	W	4	7	-3.7	-4.8	1025.1	W	6	7	-2.0	-5.3
15	Budapest	1023.0	-	0	-	-7.2	-7.7	1023.0	NNW	8	-	-2.2	-9.6
16	Prague	1023.6	S	4	-	-5.4	-9.6	1021.6	W	4	6	1.6	-2.3
17	Munich	1024.3	W	6	7	0.1	-1.0	1026.7	W	8	8	1.3	-2.1
18	Strasbourg	1026.8	WSW	8	8	3.2	0.9	1028.2	SSW	4	8	3.2	0.6
19	Paris	1029.1	W	6	6	2.5	1.3	1027.7	WSW	7	7	6.4	3.4
20	Jersey	1029.1	W	7	7	7.0	3.6	1025.7	SW	13	7	8.7	4.8
21	Milan	1021.6	N	1	0	-2.6	-2.9	1024.4	N	1	-	-0.7	-0.9
22	Marseille	1023.6	NW	13	-	5.7	0.5	1024.4	NNW	18	-	9.9	0.2
23	Bordeaux	1031.4	-	0	-	-0.1	-0.7	1030.2	ESE	4	-	8.3	2.9
24	Rome	1016.5	ENE	4	-	0.8	-1.2	1023.3	N	6	0	10.8	0.1
25	Ajaccio	1018.4	NE	7	-	4.1	2.4	1023.3	WSW	4	-	13.6	5.7
26	Barcelona	1026.0	N	8	4	7.5	4.8	1027.6	-	0	7	11.6	6.8
27	Majorca	1025.7	ENE	12	0	10.4	3.4	1027.8	SW	8	6	13.3	6.2
28	Madrid	1033.0	N	4	0	-3.6	-5.3	1031.2	-	0	1	1.9	-2.1
29	Lisbon	1028.0	NE	4	-	8.2	1.6	1027.4	NNE	8	-	11.1	1.6
30	Athens	1017.0	N	2	-	4.5	-9.4	1018.3	N	7	6	6.2	-1.0
31	Malta	1015.1	W	23	6	13.4	9.6	1019.8	NNE	12	4	12.8	8.2
32	Gibraltar	1026.8	WSW	7	0	10.0	8.1	1027.5	SE	3	1	14.7	10.2

## Daily Weather Summary for Monday 18 January 2021

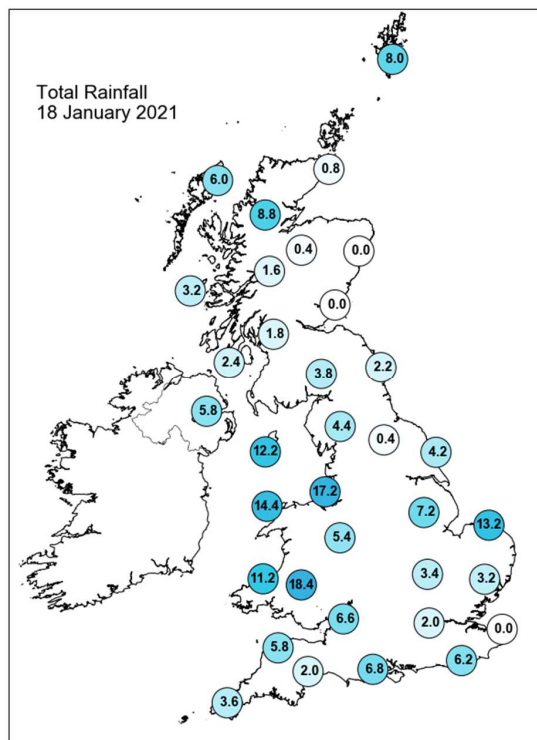
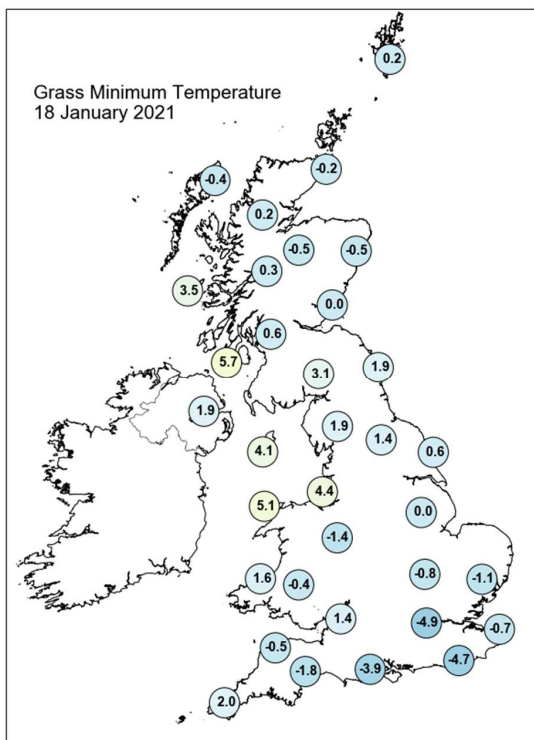
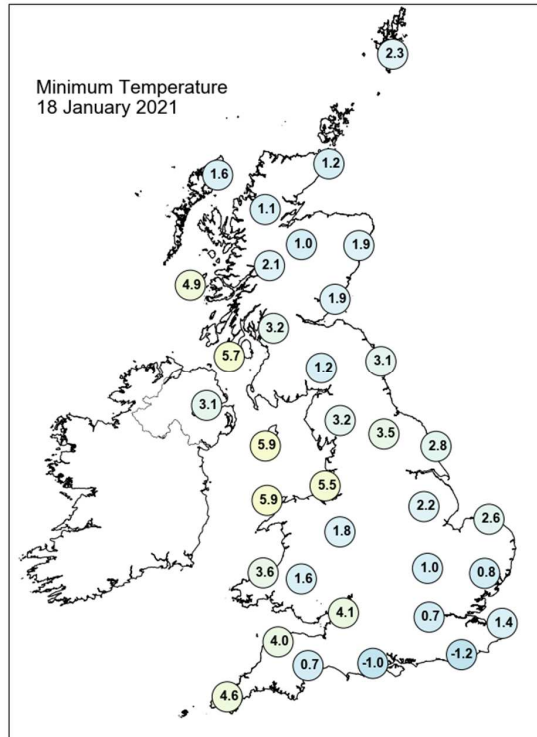
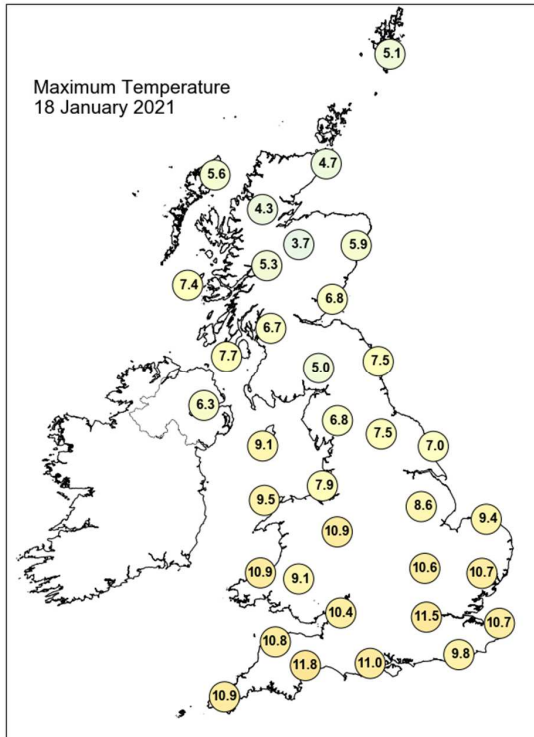

## Daily Weather Summary for Monday 18 January 2021

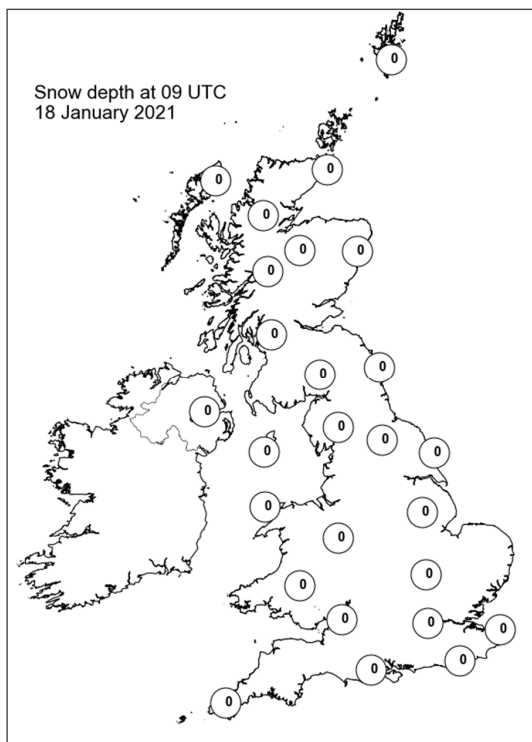
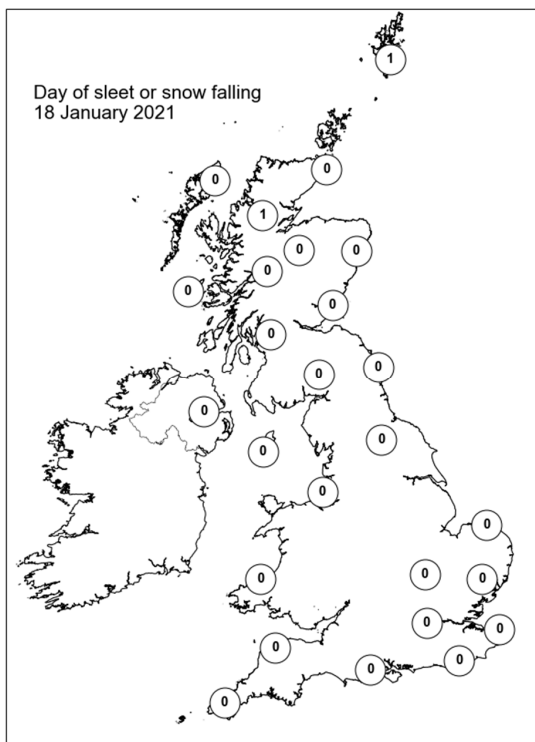
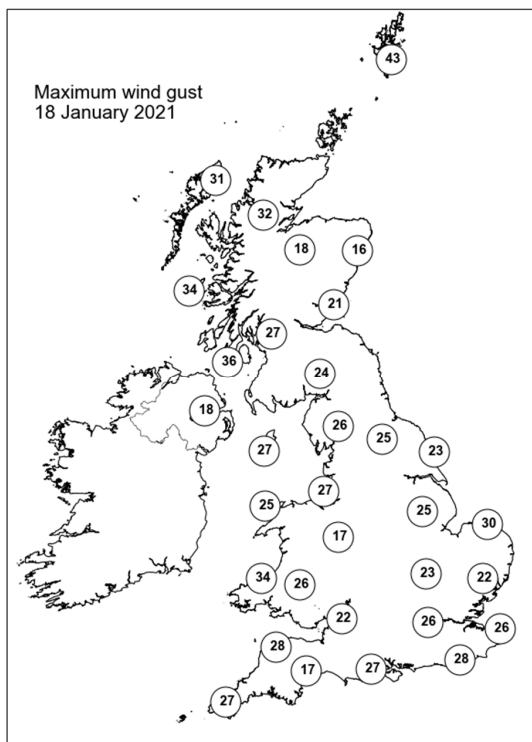
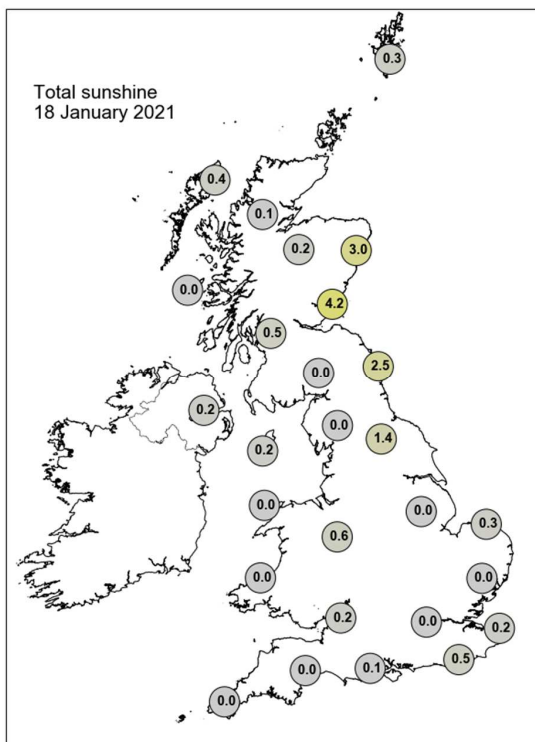

## Daily Weather Summary for Tuesday 19 January 2021

This day's summary created 26/01/2021 03:00

### Summary of the UK Weather for Tuesday 19 January 2021

The night commenced with a warm front associated with 'Storm Christoph', bringing rain, often heavy across western parts and spreading across the majority of England, posing a flood risk. Cloud covered the majority of the UK with only northern and central Scotland witnessing largely clear skies. It was a mild night in the south but rather cold in the north. Further south it turned slightly drier but remained windy, with coastal gales. Cloud increased into central Scotland through the morning, staying dry, showers confined to the far north. Heavy rain continued through the day across north Wales and northern England with occasional outbreaks of lighter rain in the south. The late afternoon and through evening more heavy rain pushed eastwards across Wales and England, while the first front persisted in the north, heaviest and most persistent in the west. Across southern Scotland rain slowly transitioned into snow especially over high ground. Whilst over the rest of Scotland along with Northern Ireland it remained largely dry with frequent wintry showers on the north coast.

### Daily Extremes

<i>Highest Maximum</i>	<b>12.5°C</b> Charsfield (Suffolk, 49mAMSL)
<i>Lowest Maximum</i>	<b>0.2°C</b> Aboyne No 2 (Aberdeenshire, 140mAMSL)
<i>Highest Minimum</i>	<b>9.1°C</b> Scilly: St Marys Airport (Isles Of Scilly, 31mAMSL)
<i>Lowest Minimum</i>	<b>-6.5°C</b> Aboyne No 2 (Aberdeenshire, 140mAMSL)
<i>Lowest Grass Minimum</i>	<b>-10.7°C</b> Aboyne No 2 (Aberdeenshire, 140mAMSL)
<i>Most Rainfall</i>	<b>123.8mm</b> Honister Pass (Cumbria, 358mAMSL)
<i>Most Sunshine</i>	<b>4.3hr</b> Stornoway Airport (Western Isles, 15mAMSL)
<i>Highest Gust</i>	<b>53Kt 61mph</b> Wight: Needles Old Battery (Isle Of Wight, 80mAMSL)
<i>Highest Gust (mountain)</i>	<b>45Kt 52mph</b> Great Dun Fell No 2 (Cumbria, 847mAMSL)
<i>Greatest Snow Depth at 0900 UTC</i>	<b>1cm</b> Dyce (Aberdeenshire, 65mAMSL)

mAMSL refers to station elevation in metres above mean sea level

## Daily Weather Summary for Tuesday 19 January 2021

### North Atlantic and Europe analysis charts and satellite images at 0000 UTC

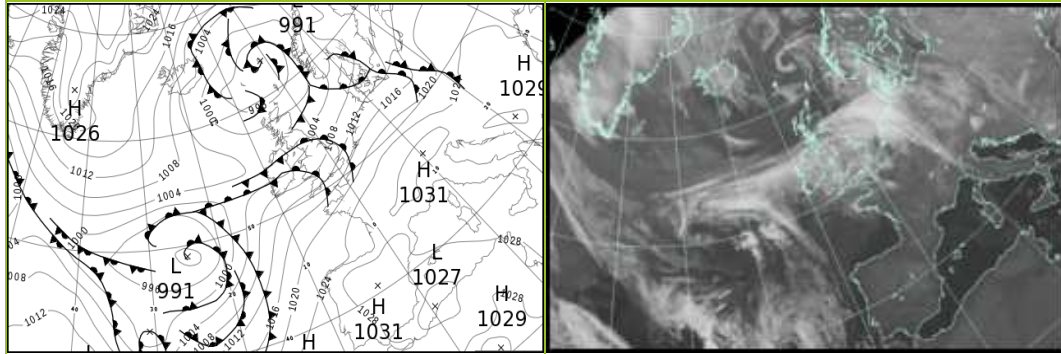

### North Atlantic and Europe analysis charts and satellite images at 1200 UTC

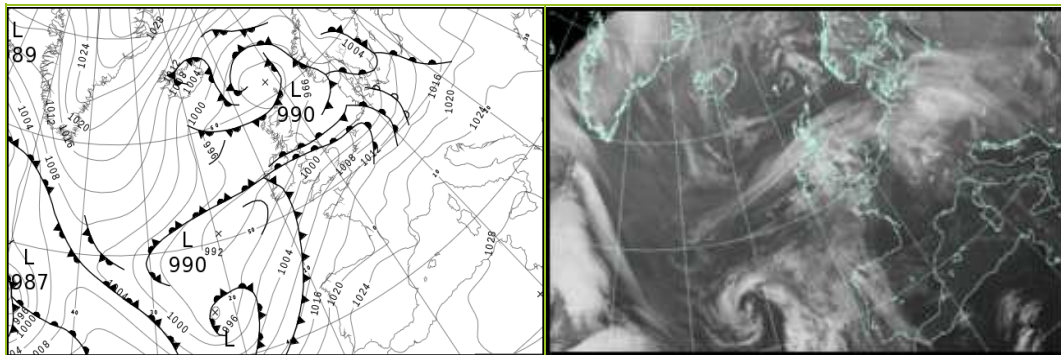

All satellite imagery copyright Met Office and EUMETSAT (European Organisation for the Exploitation of Meteorological Satellites). These show infra-red images from the geostationary MSG satellite. The rainfall rates are derived from both rain-radar and satellite data.



## Daily Weather Summary for Tuesday 19 January 2021

UK satellite and rain-radar precipitation rates at (L) 0000 and (R) 1200 UTC

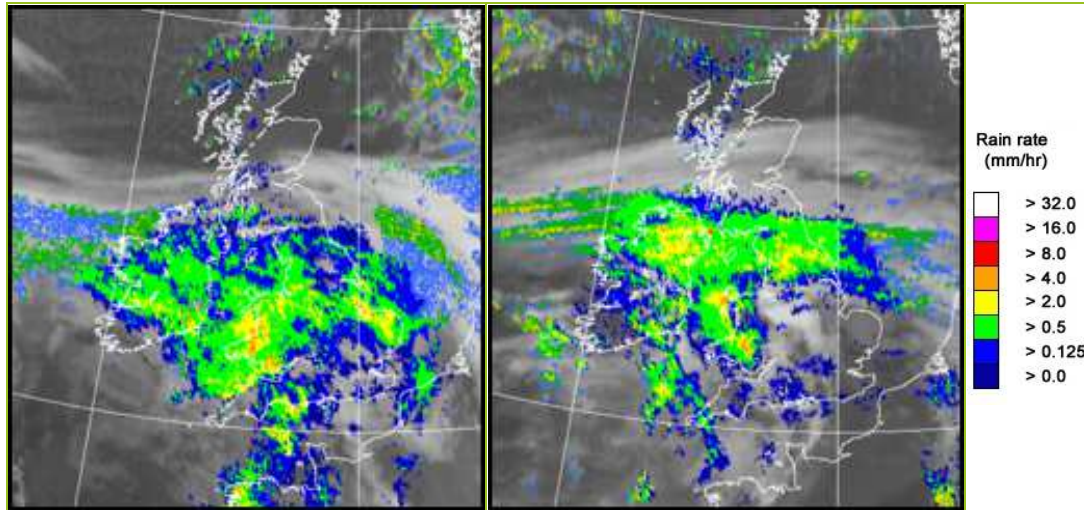

UK wind speed and direction at (L) 0000 and (R) 1200 UTC

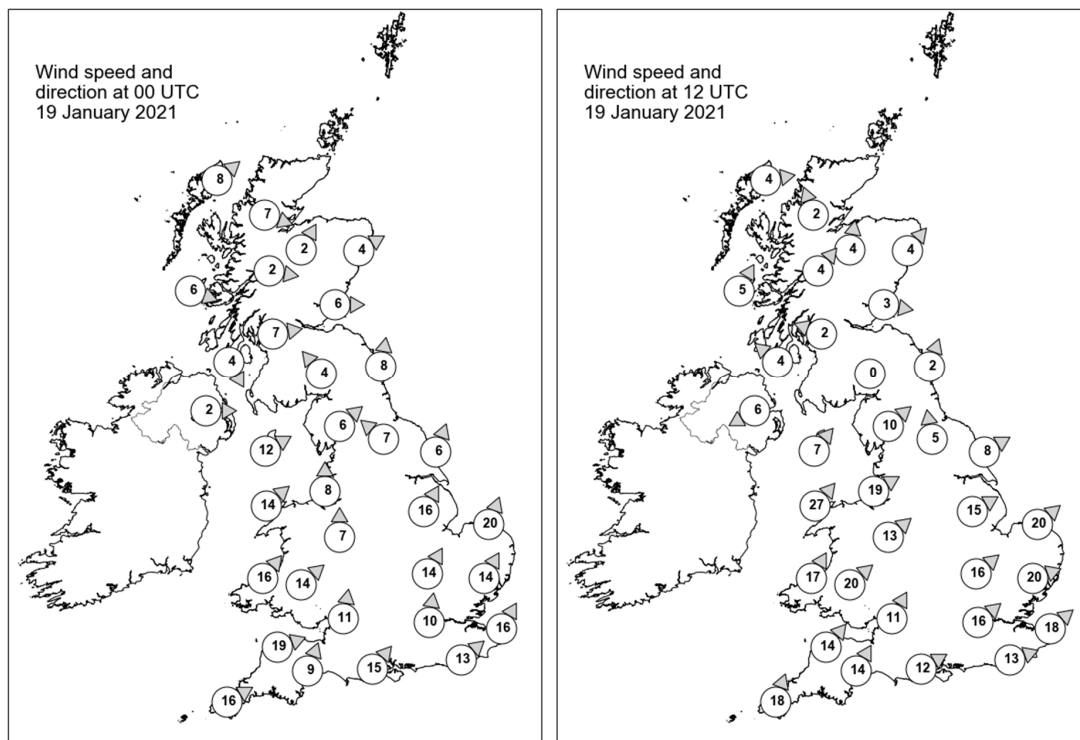

## Daily Weather Summary for Tuesday 19 January 2021

### Selected UK readings at (L) 0000 and (R) 1200 UTC

STATIONS		0000 UTC						1200 UTC					
NO	SITE	PRESS	WDIR	WSPD	CLOUD	TEMP	TDEW	PRESS	WDIR	WSPD	CLOUD	TEMP	TDEW
1	Lerwick	994.6	-	-	7	4.1	2.8	990.6	-	-	2	4.0	2.9
2	Wick	998.5	-	-	0	0.9	-0.5	992.9	-	-	5	4.2	1.8
3	Stornoway	999.1	SW	8	1	1.9	0.5	993.1	W	4	0	4.3	2.7
4	Loch Glascarnoch	1000.7	WNW	7	7	1.1	0.4	994.2	SSE	2	8	2.5	1.1
5	Aviemore	1001.1	SSW	2	2	1.3	-1.0	995.1	S	4	0	1.8	-0.9
6	Dyce	1001.3	WSW	4	0	-0.3	-2.7	995.4	SW	4	1	2.0	-2.0
7	Tulloch Bridge	1002.3	W	2	7	1.8	1.2	996.2	SW	4	1	1.0	0.2
8	Tiree	1001.8	WNW	6	1	2.7	1.0	994.4	SSW	5	7	4.8	2.7
9	Leuchars	1001.7	W	6	7	3.0	2.4	995.6	W	3	5	1.1	0.9
10	Bishopton	1002.1	W	7	6	5.2	3.7	995.7	ESE	2	3	1.6	1.5
11	Machrihanish	1002.2	NNW	4	8	6.1	5.9	994.9	SE	4	7	5.4	4.9
12	Boulmer	1003.0	S	8	8	4.2	3.7	996.4	SSW	2	7	5.1	4.8
13	Eskdalemuir	1002.9	SE	4	8	4.3	4.3	996.3	-	0	8	3.8	3.8
14	Aldergrove	1002.7	W	2	8	6.1	6.0	994.4	ENE	6	8	5.5	5.5
15	Shap	1003.5	SW	6	8	4.8	4.1	996.1	SW	10	8	6.9	5.7
16	Leeming	1004.0	SE	7	8	5.1	4.9	997.0	S	5	8	7.7	7.0
17	Ronaldsway	1003.1	WSW	12	8	9.0	8.7	995.0	SW	7	8	9.2	8.7
18	Bridlington	1004.5	SSW	6	8	6.3	5.8	997.4	WSW	8	8	7.8	7.5
19	Crosby	1004.5	S	8	8	7.6	7.3	997.9	WSW	19	8	9.1	7.3
20	Valley	1004.6	SW	14	8	8.8	8.6	997.9	SW	27	8	9.5	8.9
21	Waddington	1006.4	SSW	16	8	7.2	6.4	999.6	WSW	15	7	11.0	8.1
22	Shawbury	1005.8	S	7	8	8.6	7.8	1000.2	SW	13	7	10.2	7.8
23	Weybourne	1008.1	SSW	20	8	7.3	6.7	1000.4	SW	20	8	11.3	9.4
24	Bedford	1008.5	SSW	14	7	8.4	7.9	1002.7	SW	16	8	10.9	8.0
25	Aberporth	1006.1	SW	16	7	10.4	10.0	1001.0	SSW	17	8	9.3	8.9
26	Sennybridge	1006.9	SW	14	-	8.4	8.4	1002.0	SW	20	-	7.9	7.7
27	Wattisham	1010.5	SSW	14	8	7.0	6.4	1003.2	WSW	20	7	11.4	8.9
28	Almondsbury	1008.9	S	11	8	10.3	9.2	1004.6	SSW	11	8	10.0	7.8
29	Heathrow	1011.2	S	10	8	8.6	8.1	1005.9	SW	16	7	10.8	7.8
30	Manston	1013.2	SSW	16	8	7.7	7.2	1006.5	SW	18	7	10.7	9.0
31	Chivenor	1010.2	WSW	19	-	10.5	10.1	1004.6	SW	14	-	10.8	8.4
32	Exeter	1010.9	SSW	9	7	10.9	10.1	1005.9	SSW	14	8	10.2	8.4
33	Herstmonceux	1013.7	SW	13	8	8.3	8.0	1008.0	WSW	13	8	9.9	8.1
34	Hurn	1012.2	SW	15	8	10.2	9.7	1007.3	WSW	12	8	10.2	8.5
35	Camborne	1013.2	WSW	16	8	10.6	10.3	1005.4	SSW	18	8	9.8	8.8

## Daily Weather Summary for Tuesday 19 January 2021

### Selected European readings at (L) 0000 and (R) 1200 UTC

STATIONS		0000 UTC						1200 UTC					
NO	SITE	PRESS	WDIR	WSPD	CLOUD	TEMP	TDEW	PRESS	WDIR	WSPD	CLOUD	TEMP	TDEW
1	Murmansk	1000.6	S	10	6	-5.0	-7.1	1009.9	NNE	8	6	-5.8	-8.1
2	Helsinki	1011.9	SSW	6	7	-1.7	-2.1	1010.4	SW	10	8	-0.4	-1.1
3	Stockholm	1010.6	S	2	-	-1.8	-3.3	1007.4	ESE	6	-	0.3	-0.2
4	Oslo	-	-	-	-	-	-	-	-	-	-	-	-
5	Reykjavik	1008.0	N	15	2	0.8	-3.8	1008.0	N	15	7	0.5	-4.0
6	Moscow	1019.0	-	0	8	-16.5	-18.4	1017.0	-	0	8	-12.1	-14.7
7	Kiev	1021.1	NW	4	8	-15.7	-18.4	1020.1	W	2	2	-12.4	-17.6
8	Warsaw	1020.5	SE	6	5	-16.0	-17.9	1014.6	SE	6	8	-7.4	-9.2
9	Berlin	1015.4	WSW	8	-	2.9	1.9	1007.2	SSW	10	-	1.7	0.3
10	De Bilt	1014.8	SSW	12	8	5.9	3.9	1003.4	WSW	16	8	9.9	9.1
11	Dublin	1003.8	SW	4	8	8.5	8.0	995.0	SSW	12	8	9.8	8.4
12	Cork	1007.3	WSW	16	8	10.4	9.8	996.3	SSW	19	8	9.8	9.6
13	Sofia	1026.7	W	10	3	-6.8	-10.6	1025.6	W	6	6	-0.8	-6.3
14	Belgrade	1025.8	SSW	2	7	-2.2	-6.1	1024.2	SSW	4	0	5.8	-2.9
15	Budapest	1023.9	WSW	2	-	-2.3	-4.3	1021.1	SSW	4	-	2.3	-1.7
16	Prague	1020.5	SW	6	-	1.7	-1.1	1014.1	SW	10	8	3.1	-3.3
17	Munich	1026.4	WSW	6	8	-0.1	-3.8	1017.6	SW	4	8	4.5	-4.8
18	Strasbourg	1026.4	S	5	-	-0.5	-2.1	1018.3	SSW	6	8	2.4	-1.2
19	Paris	1022.6	SW	11	7	5.4	1.7	1015.9	SW	16	8	6.0	4.0
20	Jersey	1017.4	SSW	20	8	8.6	8.2	1011.4	SSW	16	8	9.7	8.2
21	Milan	1025.6	-	0	-	-2.3	-2.4	1024.8	N	2	6	0.4	0.4
22	Marseille	1026.2	SSE	5	-	-2.0	-4.0	1024.3	W	3	-	8.9	2.0
23	Bordeaux	1026.0	SE	6	-	1.4	-0.2	1019.0	SSE	5	-	10.8	3.3
24	Rome	1026.0	E	5	-	-0.3	-1.6	1026.3	SE	4	0	13.1	4.3
25	Ajaccio	1025.1	NE	6	-	4.1	1.6	1026.0	WSW	4	-	13.1	4.3
26	Barcelona	1027.3	N	6	1	7.2	4.8	1024.7	W	14	2	14.5	10.0
27	Majorca	1028.5	NNE	2	3	6.4	5.1	1026.1	SW	7	2	15.1	9.4
28	Madrid	1031.8	N	3	0	-2.7	-3.4	1027.6	NW	3	0	1.5	-1.8
29	Lisbon	1026.3	WSW	4	-	8.2	3.8	1023.2	N	4	-	9.1	6.4
30	Athens	1023.0	N	2	-	3.5	-1.5	1022.8	N	5	1	10.0	-6.4
31	Malta	1025.7	NNW	3	1	8.4	7.1	1029.0	NNE	5	1	12.6	2.8
32	Gibraltar	1027.9	N	2	7	12.2	10.0	1026.6	NE	6	7	14.4	9.7

## Daily Weather Summary for Tuesday 19 January 2021

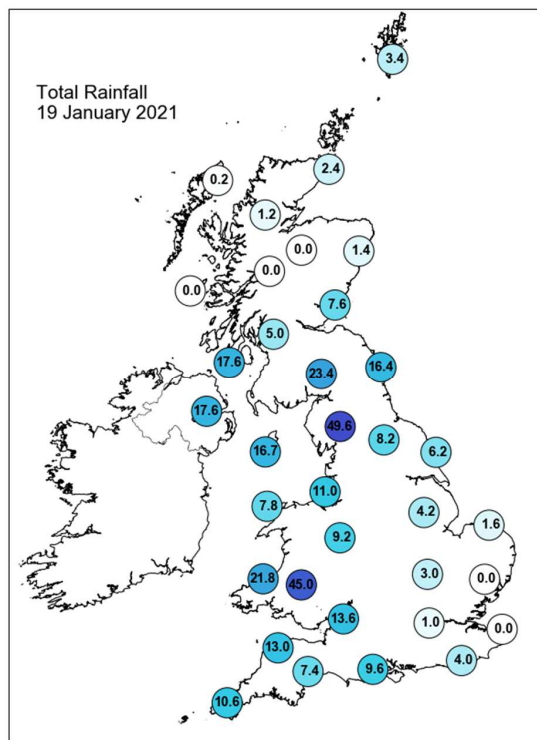
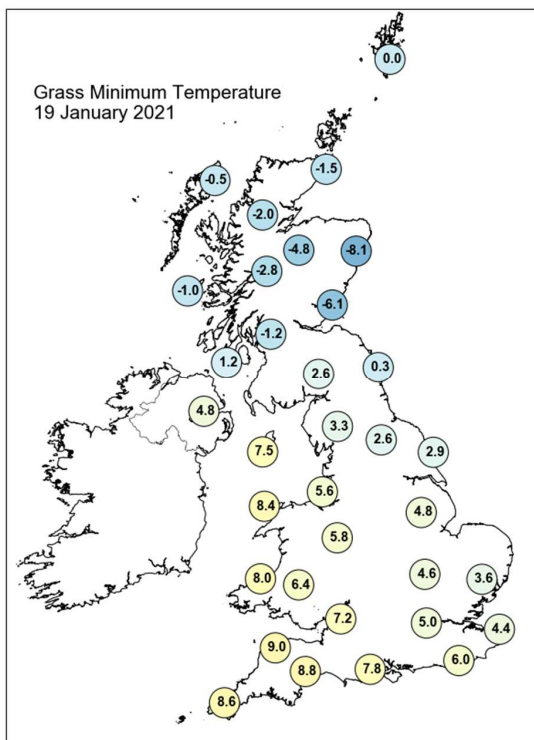
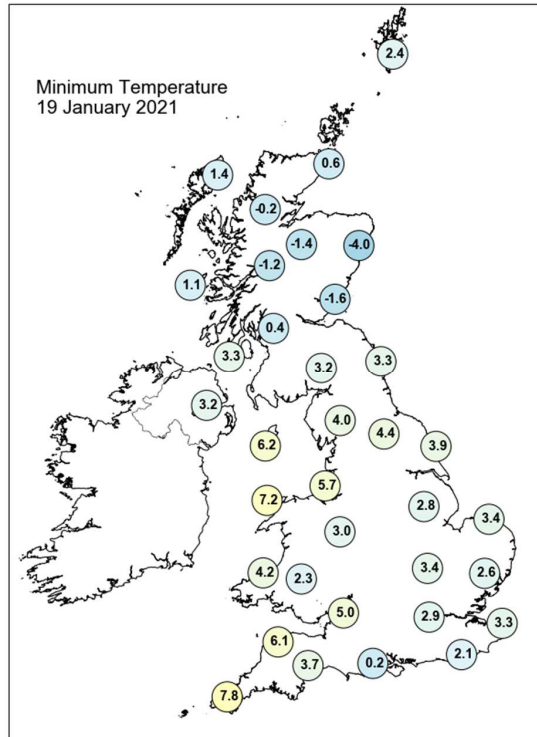
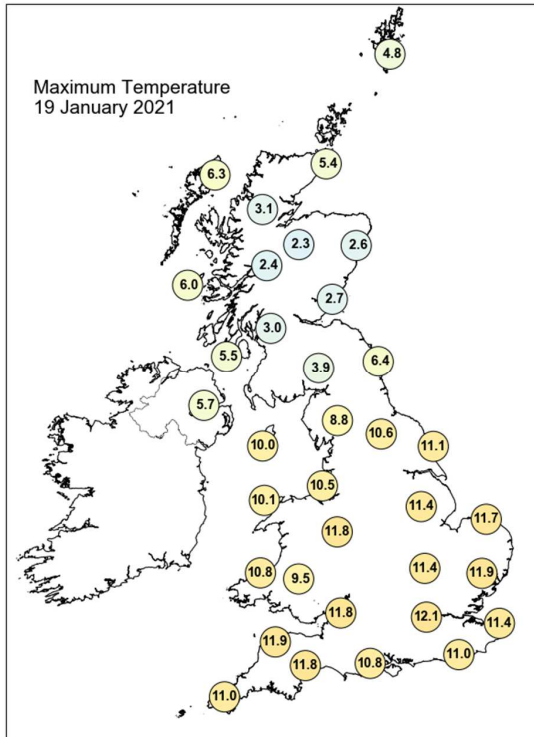

Daily Weather Summary for Tuesday 19 January 2021

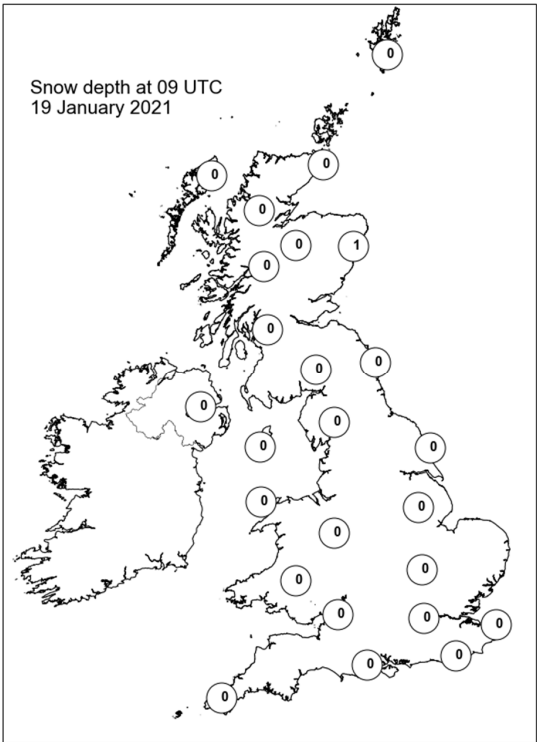
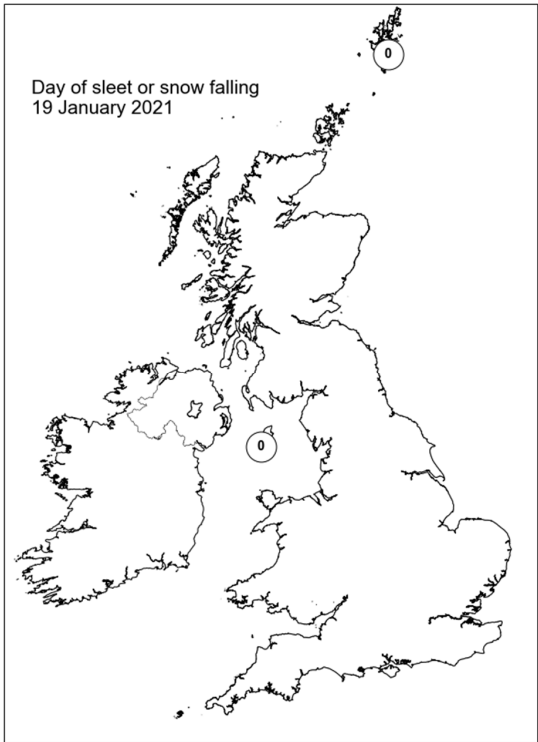
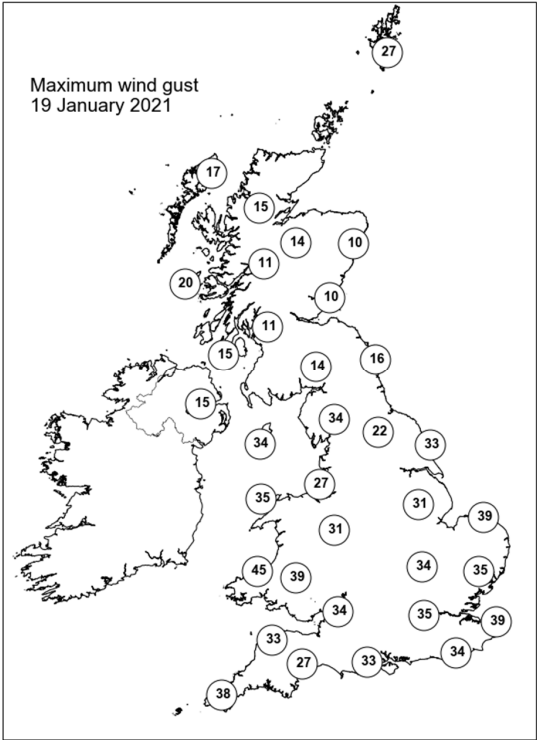
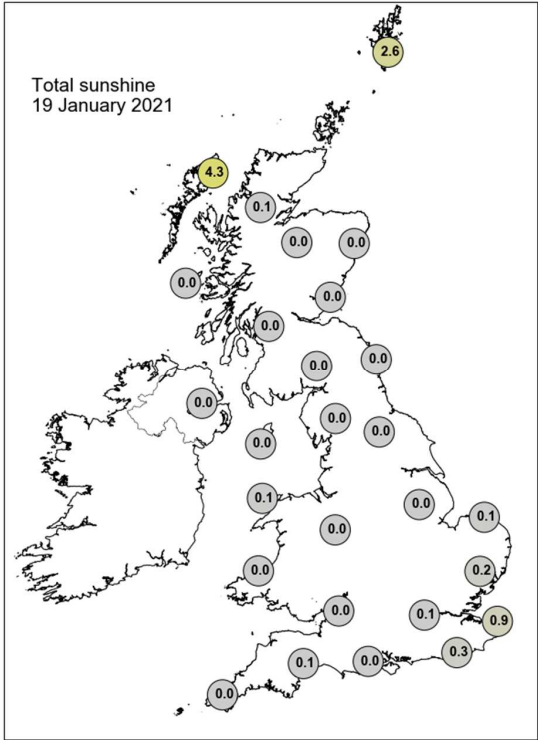

## Daily Weather Summary for Wednesday 20 January 2021

This day's summary created 27/01/2021 03:00

### Summary of the UK Weather for Wednesday 20 January 2021

Outbreaks of rain occurred widely over England and Wales associated with Storm Christoph, with the most heavy and continuous rain in the west over north Wales and northern England. Northern Ireland and Scotland remained predominately dry and bright, but the Scottish borders and showers over northeastern Scotland. Rain continued through the morning and into the afternoon with the associated feature slowly pivoting over the UK, producing high rainfall accumulations leading to flooding in parts. Across Scotland it was largely drier, although with heavy showers from the northeast. Through the later part of the afternoon as the front pivoted showers from the north continued over Northern Ireland and later into west Wales with temperatures dropping steeply in the colder air mass. Winds were strong, particularly around coasts. Later in the evening the rain slowly moved east-northeastwards which drew in colder air from the north allowing for precipitation to turn increasingly to snow over northern England and across Scotland. Colder clearer conditions with scattered showers occurred over Northern Ireland and into the west.

### Daily Extremes

<i>Highest Maximum</i>	<b>12.1°C</b> Bude (Cornwall, 15mAMSL)
<i>Lowest Maximum</i>	<b>0.5°C</b> Salsburgh (Lanarkshire, 277mAMSL)
<i>Highest Minimum</i>	<b>10.3°C</b> Scilly: St Marys Airport (Isles Of Scilly, 31mAMSL)
<i>Lowest Minimum</i>	<b>-5.9°C</b> Dalwhinnie No 2 (Inverness-shire, 351mAMSL)
<i>Lowest Grass Minimum</i>	<b>-9.6°C</b> Dalwhinnie No 2 (Inverness-shire, 351mAMSL)
<i>Most Rainfall</i>	<b>65.2mm</b> Crai Resr (Powys, 270mAMSL)
<i>Most Sunshine</i>	<b>2.9hr</b> Tiree (Argyll (in Strathclyde Region), 9mAMSL)
<i>Highest Gust</i>	<b>58Kt 67mph</b> Wight: Needles Old Battery (Isle Of Wight, 80mAMSL)
<i>Highest Gust (mountain)</i>	<b>44Kt 51mph</b> Great Dun Fell No 2 (Cumbria, 847mAMSL)
<i>Greatest Snow Depth at 0900 UTC</i>	<b>6cm</b> Drumalbin (Lanarkshire, 245mAMSL)

mAMSL refers to station elevation in metres above mean sea level



## Daily Weather Summary for Wednesday 20 January 2021

### North Atlantic and Europe analysis charts and satellite images at 0000 UTC

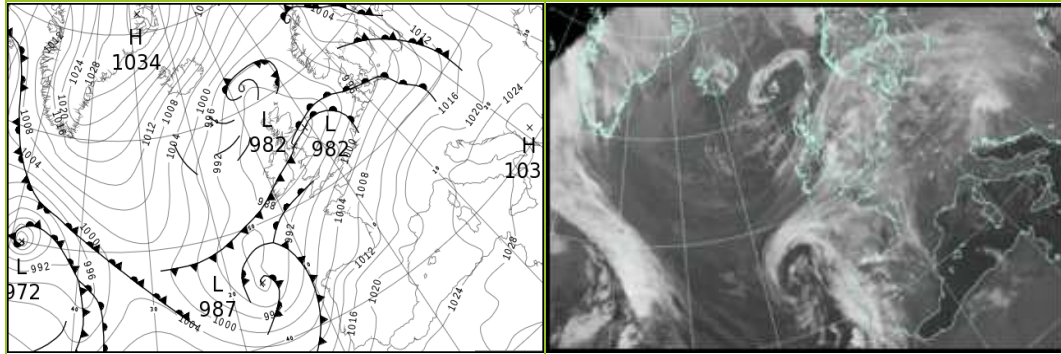

### North Atlantic and Europe analysis charts and satellite images at 1200 UTC

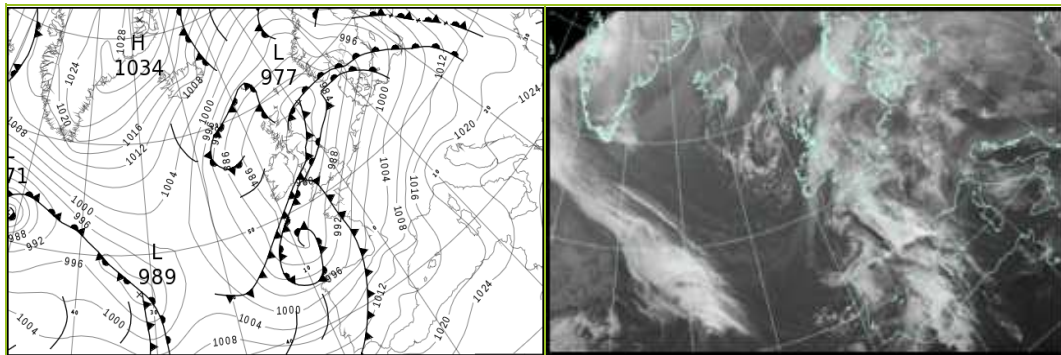

All satellite imagery copyright Met Office and EUMETSAT (European Organisation for the Exploitation of Meteorological Satellites). These show infra-red images from the geostationary MSG satellite. The rainfall rates are derived from both rain-radar and satellite data.

## Daily Weather Summary for Wednesday 20 January 2021

UK satellite and rain-radar precipitation rates at (L) 0000 and (R) 1200 UTC

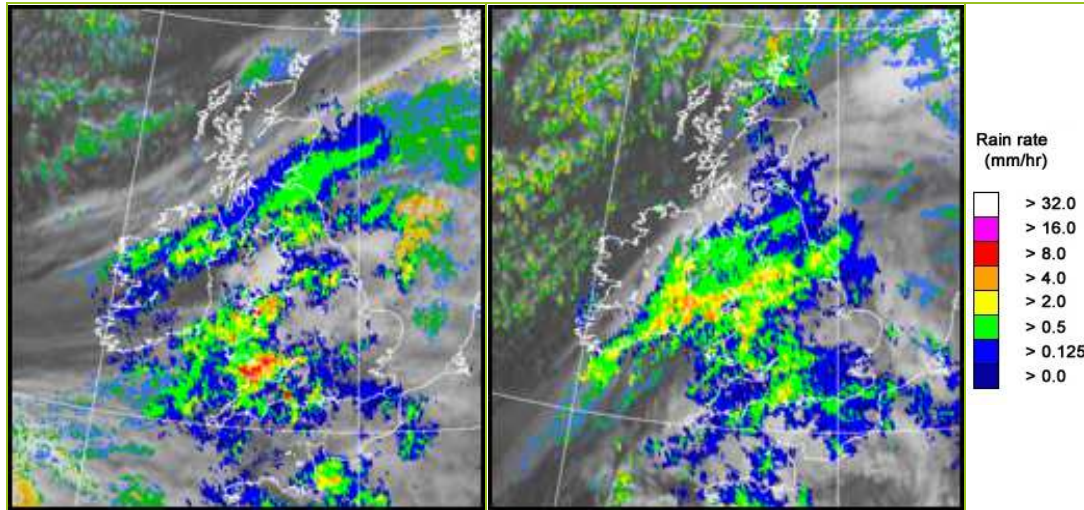

UK wind speed and direction at (L) 0000 and (R) 1200 UTC

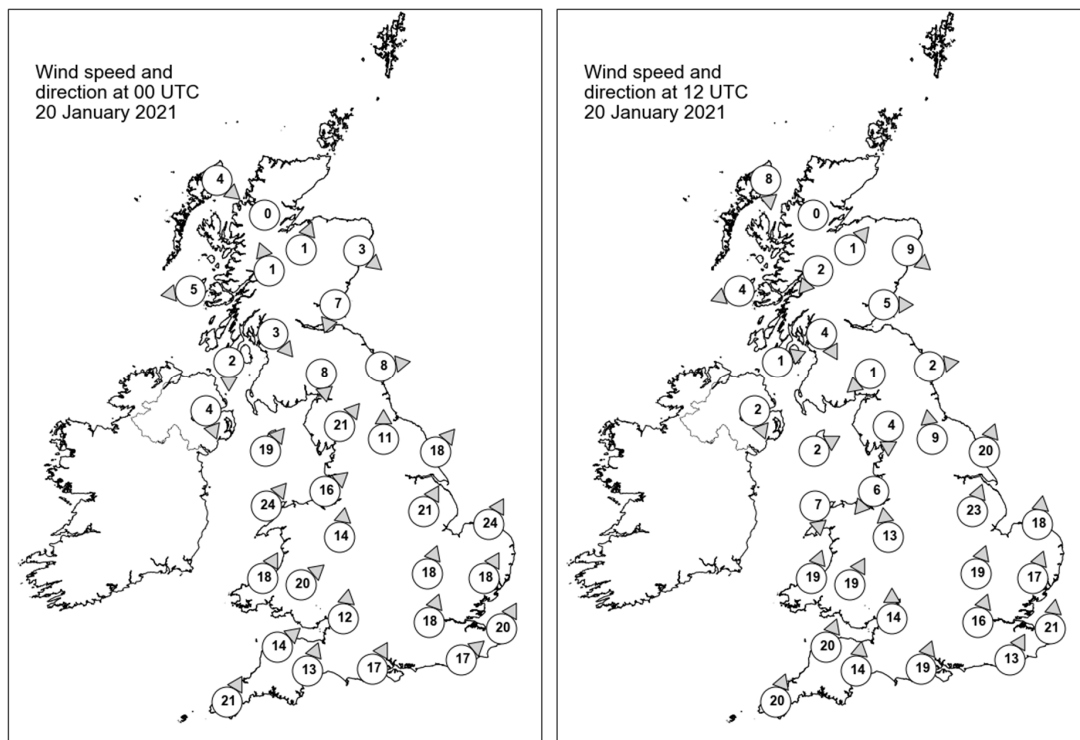

## Daily Weather Summary for Wednesday 20 January 2021

### Selected UK readings at (L) 0000 and (R) 1200 UTC

STATIONS		0000 UTC						1200 UTC					
NO	SITE	PRESS	WDIR	WSPD	CLOUD	TEMP	TDEW	PRESS	WDIR	WSPD	CLOUD	TEMP	TDEW
1	Lerwick	988.4	-	-	5	0.8	0.6	983.3	-	-	7	3.3	1.8
2	Wick	987.1	-	-	8	-0.9	-1.3	980.2	-	-	8	1.9	1.5
3	Stornoway	986.3	NW	4	8	0.3	-0.1	982.0	N	8	6	2.7	1.9
4	Loch Glascarnoch	987.7	-	0	1	-5.0	-5.5	982.0	-	0	7	-0.4	-1.9
5	Aviemore	987.0	SSW	1	2	-4.2	-4.9	981.3	SW	1	8	-1.0	-1.2
6	Dyce	986.0	NW	3	8	-0.3	-0.7	979.9	NW	9	8	2.5	1.0
7	Tulloch Bridge	987.2	SSE	1	0	-3.6	-4.1	982.2	NE	2	8	-1.0	-1.4
8	Tiree	985.5	E	5	8	2.4	1.3	981.1	ENE	4	7	4.3	1.9
9	Leuchars	985.1	NNE	7	7	1.8	1.4	979.6	W	5	8	2.6	2.5
10	Bishopton	984.9	NW	3	7	0.9	0.7	979.8	NNW	4	8	2.6	2.5
11	Machrihanish	984.4	N	2	8	3.1	2.2	980.3	WSW	1	2	1.4	1.0
12	Boulmer	982.6	W	8	8	5.5	5.3	978.9	W	2	8	5.1	4.6
13	Eskdalemuir	984.2	N	8	8	1.3	0.9	979.4	NE	1	8	2.4	2.1
14	Aldergrove	984.6	NNW	4	8	3.5	3.3	981.0	NNW	2	7	2.2	2.1
15	Shap	983.3	SW	21	7	8.5	7.8	978.8	N	4	8	4.8	4.6
16	Leeming	984.7	S	11	7	9.9	9.2	978.9	S	9	8	10.3	9.4
17	Ronaldsway	983.2	SW	19	8	9.7	9.2	979.9	WSW	2	8	5.4	4.4
18	Bridlington	985.7	SW	18	8	10.4	8.7	980.6	SSW	20	7	9.4	8.7
19	Crosby	986.3	SW	16	8	10.1	8.4	979.4	NE	6	8	6.0	5.8
20	Valley	986.0	SW	24	8	9.7	9.3	979.6	N	7	8	5.6	5.3
21	Waddington	989.5	SSW	21	8	10.9	8.5	982.9	SSW	23	8	10.6	8.5
22	Shawbury	988.2	S	14	8	11.5	9.0	979.9	S	13	8	10.8	9.8
23	Weybourne	991.6	SSW	24	8	10.5	8.2	985.9	S	18	8	10.4	8.4
24	Bedford	992.7	SSW	18	8	10.1	9.2	985.6	SSW	19	8	10.3	8.5
25	Aberporth	989.1	SSW	18	7	10.5	10.1	978.9	SSW	19	8	10.4	10.1
26	Sennybridge	990.3	SW	20	-	9.3	9.2	980.5	SSW	19	-	9.4	8.8
27	Wattisham	995.2	SSW	18	8	9.6	8.1	988.6	SSW	17	8	9.6	8.3
28	Almondsbury	992.7	S	12	8	11.4	10.2	984.0	S	14	8	10.4	9.1
29	Heathrow	996.0	SSW	18	8	10.6	9.1	988.5	SSW	16	8	9.8	8.4
30	Manston	998.6	SSW	20	8	9.1	8.3	991.8	S	21	8	9.2	7.0
31	Chivenor	992.8	SW	14	-	11.9	10.9	982.9	SSW	20	-	11.5	10.0
32	Exeter	994.7	SSW	13	8	11.5	10.8	985.1	S	14	8	10.6	9.5
33	Herstmonceux	999.0	SW	17	7	9.2	9.0	991.8	SSW	13	8	8.6	7.0
34	Hurn	996.4	SSW	17	8	10.2	9.7	987.9	SSW	19	8	10.3	8.8
35	Camborne	994.2	SSW	21	8	10.9	10.8	983.6	SSW	20	8	10.7	10.2

## Daily Weather Summary for Wednesday 20 January 2021

### Selected European readings at (L) 0000 and (R) 1200 UTC

STATIONS		0000 UTC						1200 UTC					
NO	SITE	PRESS	WDIR	WSPD	CLOUD	TEMP	TDEW	PRESS	WDIR	WSPD	CLOUD	TEMP	TDEW
1	Murmansk	1015.1	SW	4	7	-14.5	-16.3	1018.6	SSW	6	4	-17.1	-19.2
2	Helsinki	1011.8	SSW	10	8	-1.7	-2.8	1009.1	S	8	8	-4.6	-6.9
3	Stockholm	1004.4	E	8	-	0.4	0.1	1000.0	ESE	14	-	1.3	1.0
4	Oslo	-	-	-	-	-	-	-	-	-	-	-	-
5	Reykjavik	1011.7	NNE	5	1	0.2	-5.1	1012.5	N	9	3	-2.0	-7.8
6	Moscow	1017.2	-	0	8	-10.9	-12.4	1018.8	-	0	8	-5.6	-9.7
7	Kiev	1022.5	-	0	0	-17.5	-19.7	1022.3	S	6	6	-8.8	-16.0
8	Warsaw	1009.5	SE	6	8	-1.3	-1.9	1008.2	SSE	4	8	2.4	2.1
9	Berlin	1004.6	SW	10	-	5.1	4.1	1002.8	SW	12	-	7.9	1.6
10	De Bilt	1001.3	SSW	12	8	7.3	4.7	995.7	S	14	8	9.5	3.1
11	Dublin	983.9	SW	8	7	10.4	8.7	981.0	NNW	8	8	3.4	2.6
12	Cork	986.8	SW	14	8	9.6	9.4	981.5	N	12	7	2.9	2.0
13	Sofia	1027.5	-	0	2	-7.5	-7.8	1025.1	-	0	6	3.2	-6.0
14	Belgrade	1020.9	SSE	4	0	1.8	-2.5	1021.2	S	4	8	9.5	1.2
15	Budapest	1016.0	SE	2	-	0.4	-2.1	1016.3	WSW	6	-	10.4	1.8
16	Prague	1012.0	WSW	4	-	3.7	0.9	1009.8	S	4	7	8.0	-0.7
17	Munich	1014.8	WSW	6	8	5.2	-2.9	1010.5	WNW	2	8	7.6	-3.1
18	Strasbourg	1013.6	ESE	4	-	1.4	-2.7	1006.8	SSW	8	7	5.5	-0.4
19	Paris	1008.6	SSW	8	7	6.6	2.5	999.7	S	13	7	10.7	1.0
20	Jersey	1001.5	S	23	8	9.3	7.7	991.1	S	18	5	10.0	8.6
21	Milan	1022.5	N	1	-	1.5	1.5	1022.1	N	2	-	2.1	1.4
22	Marseille	1020.1	SSE	10	8	12.8	10.0	1016.0	SE	21	7	13.7	8.3
23	Bordeaux	1010.9	SSE	8	-	6.2	2.8	1002.3	SSE	11	8	9.0	4.0
24	Rome	1025.6	E	3	-	5.1	3.9	1023.5	SE	13	6	12.1	7.7
25	Ajaccio	1024.7	NE	6	-	7.6	3.8	1020.1	W	5	-	14.2	7.9
26	Barcelona	1020.0	N	6	7	9.1	7.0	1013.9	WSW	12	7	13.5	9.3
27	Majorca	1021.7	ENE	2	4	6.7	6.0	1015.5	SW	8	7	14.6	11.2
28	Madrid	1023.0	N	3	4	-2.3	-2.9	1013.5	NNW	1	8	2.0	1.4
29	Lisbon	1013.6	SSW	14	-	13.8	10.0	1010.2	WSW	16	-	15.3	12.1
30	Athens	1027.7	N	2	-	3.5	-6.4	1027.3	N	3	0	13.0	0.6
31	Malta	1030.4	SSW	4	0	8.8	3.0	1028.0	SSW	10	5	15.5	7.7
32	Gibraltar	1022.0	WSW	3	0	10.1	8.7	1018.1	SW	17	8	13.7	10.9

## Daily Weather Summary for Wednesday 20 January 2021

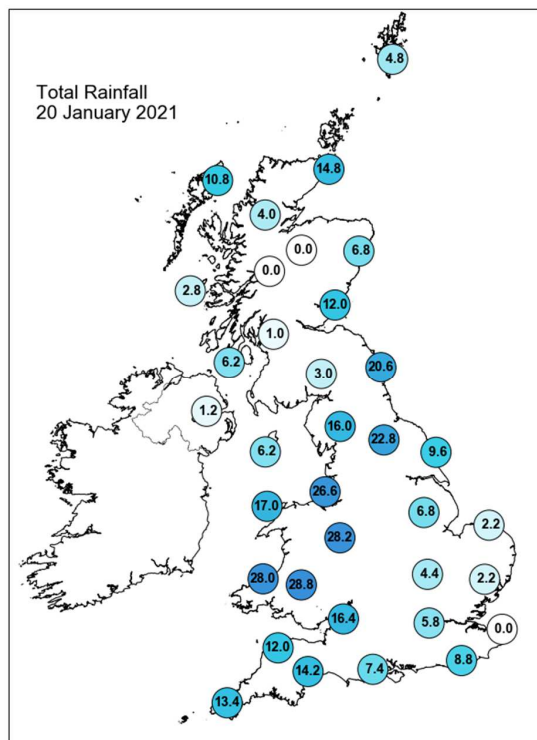
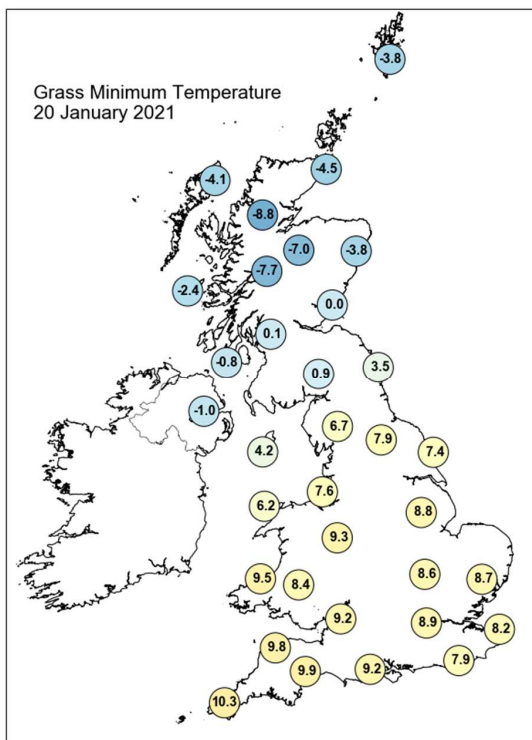
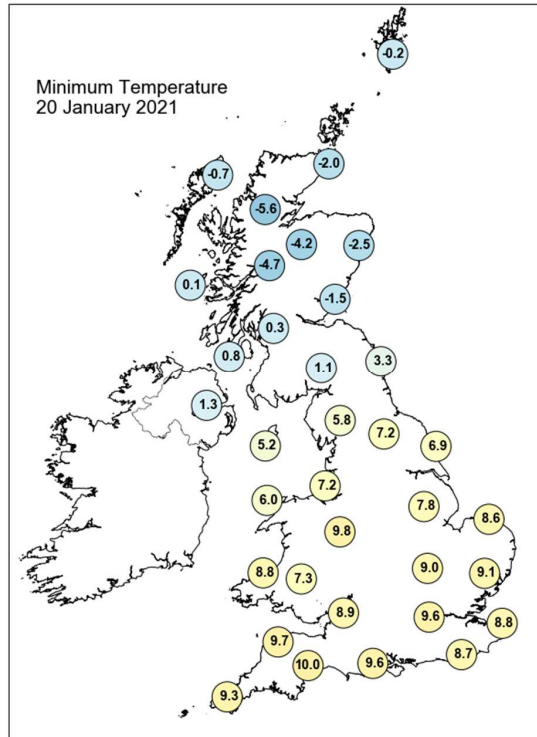
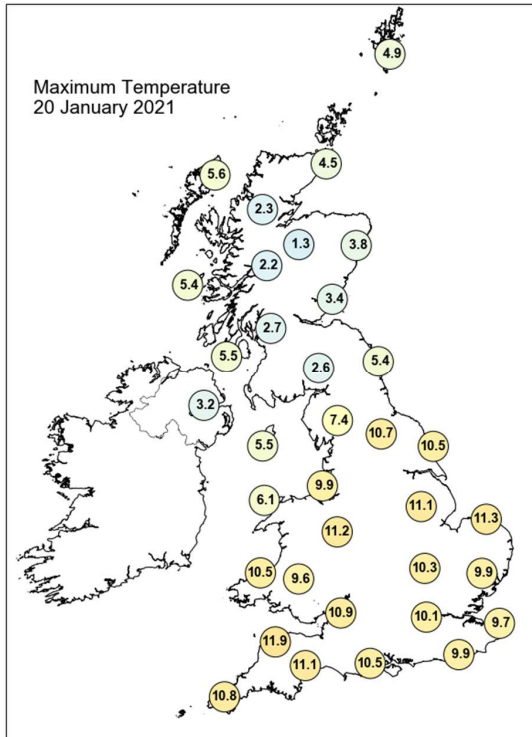



Daily Weather Summary for Wednesday 20 January 2021

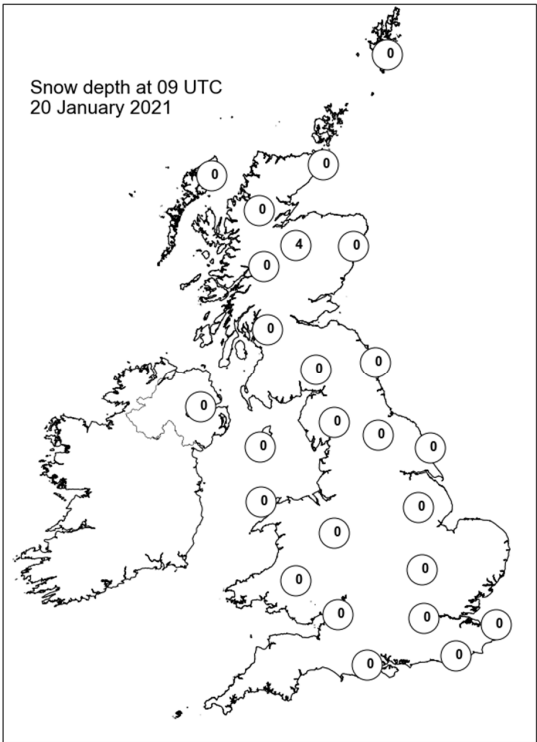
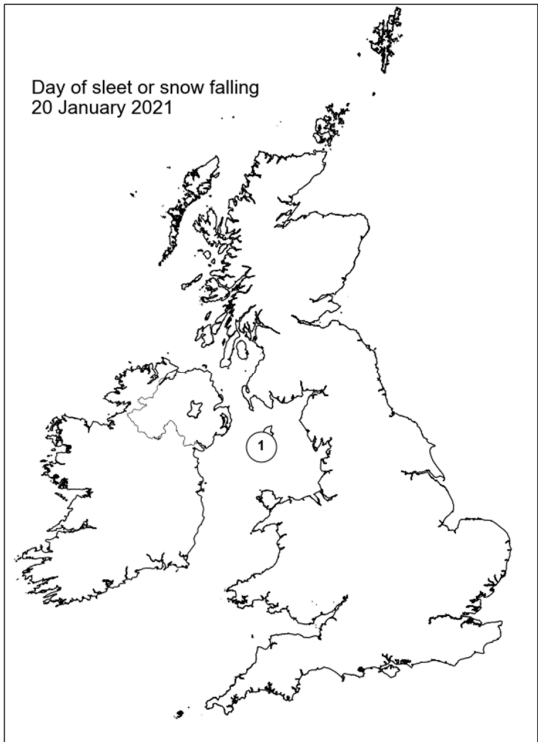
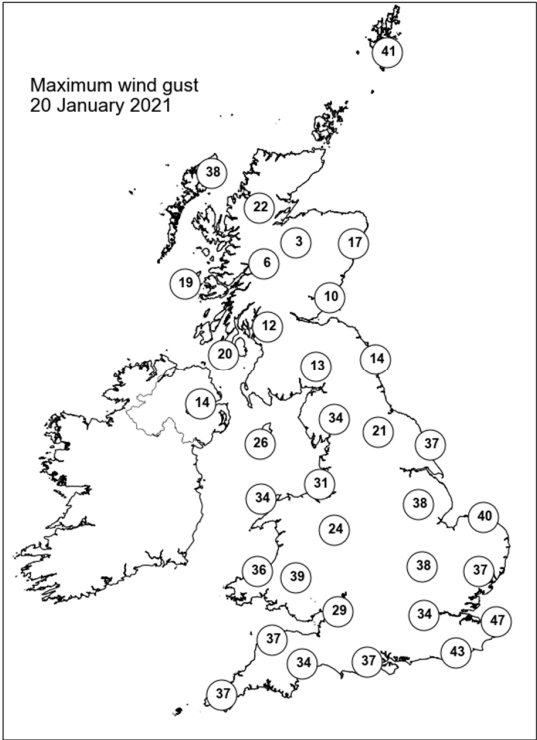
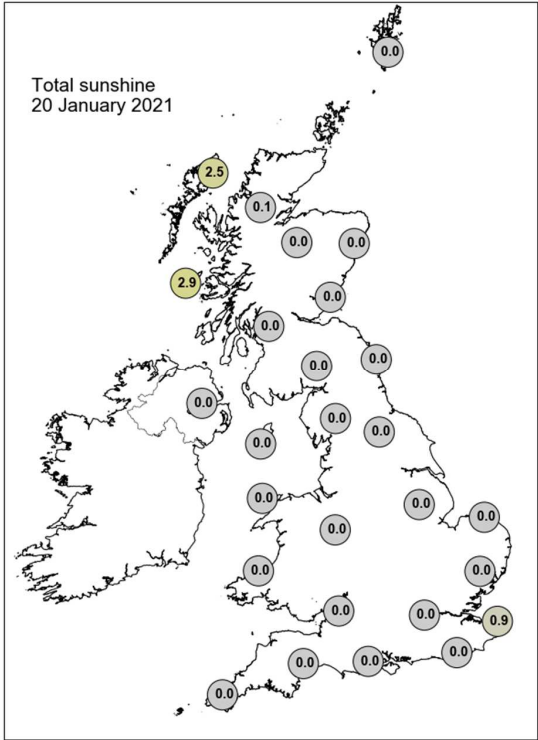



## Daily Weather Summary for Thursday 21 January 2021

This day's summary created 28/01/2021 03:00

### Summary of the UK Weather for Thursday 21 January 2021

Thursday began with cloud and rain sweeping northeastwards over the UK, positioned over central, eastern and northern areas at midnight. Areas across Scotland, northern and central England experienced snow at times. Blustery showers formed over Northern Ireland, northern Scotland, and Wales causing ice in places. Elsewhere clearer spells developed. Rain cleared the east later, however, sleet and snow lingered over northeast England, and Scotland. Daytime itself saw a mixture of sunny spells and showers, with these showers mainly confined to southwestern England, western Wales, northwestern England, and Northern Ireland. Northwestern England saw the heaviest of these showers, wintry at times. Frontal bands associated with Storm Christoph continued to affect northeastern areas with heavy rain and snow gradually easing into rain showers by the evening. During the afternoon, it turned cloudier over southern England with coastal rain. This cleared by evening with the majority experiencing clear spells excluding some wintry showers over western areas. It was a cold day with strong winds throughout, especially in the northeast from Storm Christoph.

### Daily Extremes

<i>Highest Maximum</i>	<b>9.8°C</b> Slapton (Devon, 32mAMSL)
<i>Lowest Maximum</i>	<b>1.4°C</b> Dalwhinnie No 2 (Inverness-shire, 351mAMSL)
<i>Highest Minimum</i>	<b>5.6°C</b> Isle Of Portland (Dorset, 52mAMSL)
<i>Lowest Minimum</i>	<b>-4.3°C</b> Achnagart (Ross & Cromarty, 15mAMSL)
<i>Lowest Grass Minimum</i>	<b>-7.1°C</b> Dunstaffnage (Argyll (in Strathclyde Region), 3mAMSL)
<i>Most Rainfall</i>	<b>30.7mm</b> Bicester S Wks (Oxfordshire, 66mAMSL)
<i>Most Sunshine</i>	<b>6.2hr</b> Hawarden Airport (Clwyd, 11mAMSL)
<i>Highest Gust</i>	<b>60Kt 69mph</b> Marham (Norfolk, 21mAMSL)
<i>Highest Gust (mountain)</i>	<b>81Kt 93mph</b> Cairnwell (Aberdeenshire, 928mAMSL)
<i>Greatest Snow Depth at 0900 UTC</i>	<b>11cm</b> Dunbar (East Lothian, 23mAMSL)

mAMSL refers to station elevation in metres above mean sea level

## Daily Weather Summary for Thursday 21 January 2021

### North Atlantic and Europe analysis charts and satellite images at 0000 UTC

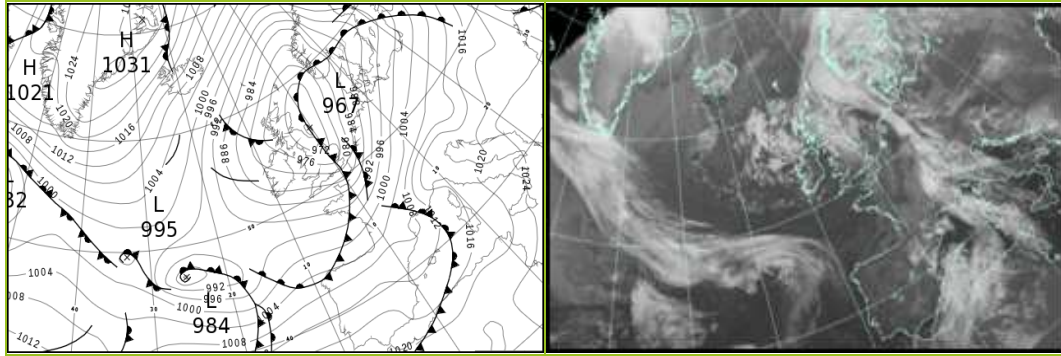

### North Atlantic and Europe analysis charts and satellite images at 1200 UTC

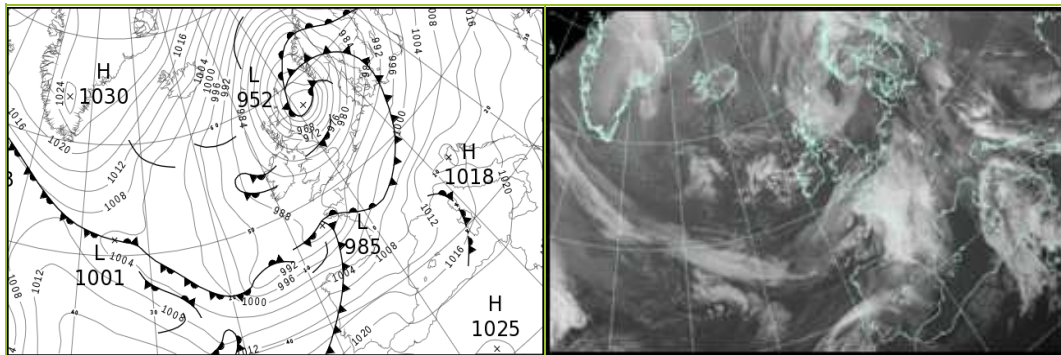

All satellite imagery copyright Met Office and EUMETSAT (European Organisation for the Exploitation of Meteorological Satellites). These show infra-red images from the geostationary MSG satellite. The rainfall rates are derived from both rain-radar and satellite data.

## Daily Weather Summary for Thursday 21 January 2021

UK satellite and rain-radar precipitation rates at (L) 0000 and (R) 1200 UTC

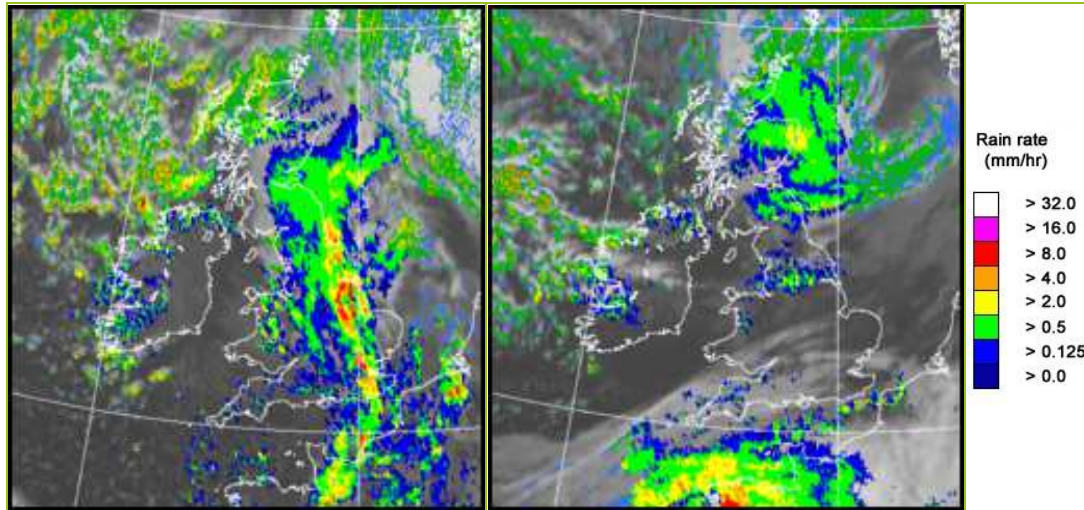

UK wind speed and direction at (L) 0000 and (R) 1200 UTC

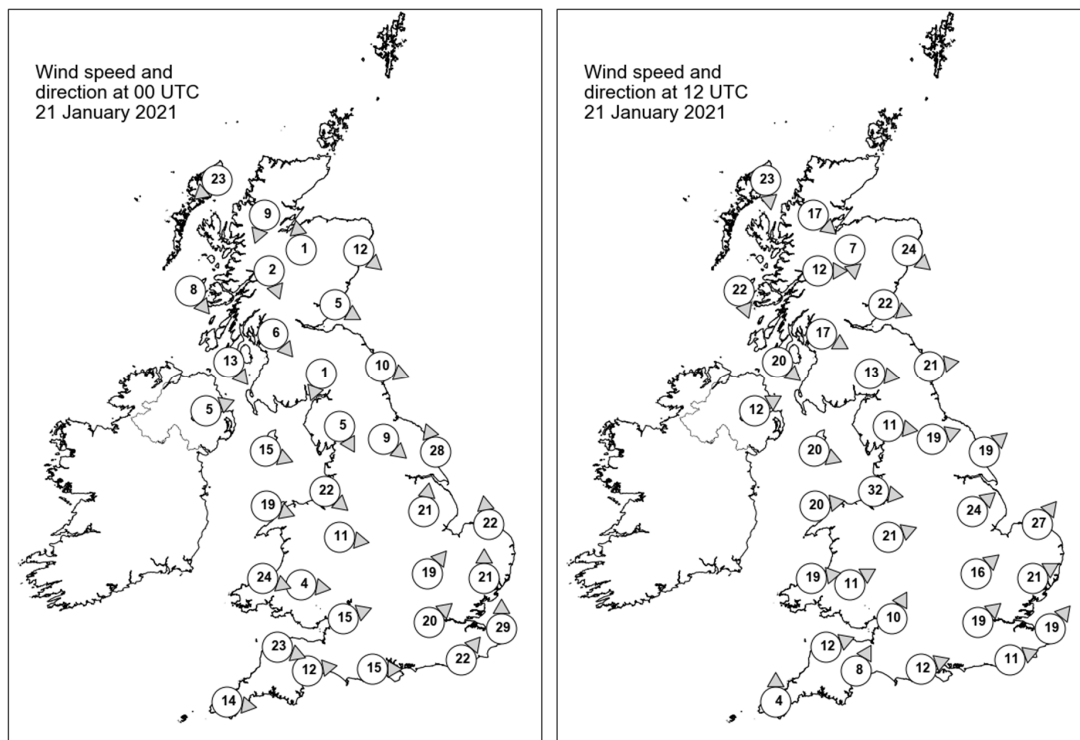

## Daily Weather Summary for Thursday 21 January 2021

### Selected UK readings at (L) 0000 and (R) 1200 UTC

STATIONS		0000 UTC						1200 UTC					
NO	SITE	PRESS	WDIR	WSPD	CLOUD	TEMP	TDEW	PRESS	WDIR	WSPD	CLOUD	TEMP	TDEW
1	Lerwick	973.7	-	-	8	4.0	1.9	961.7	-	-	8	4.3	3.6
2	Wick	973.0	-	-	8	4.1	2.9	964.9	-	-	8	3.8	2.8
3	Stornoway	976.2	NE	23	8	4.1	2.0	974.9	N	23	3	4.7	1.5
4	Loch Glascarnoch	974.3	NNE	9	8	1.8	0.2	972.0	NW	17	5	1.8	0.2
5	Aviemore	973.4	S	1	7	-1.0	-1.1	969.4	N	7	8	1.8	0.2
6	Dyce	971.4	NW	12	8	1.5	-0.3	962.6	NW	24	8	2.9	1.5
7	Tulloch Bridge	974.5	NNW	2	7	-1.0	-1.1	973.3	W	12	8	1.8	0.3
8	Tiree	973.8	NW	8	8	1.9	0.9	977.7	NNW	22	0	5.7	1.0
9	Leuchars	971.4	WNW	5	8	1.0	0.7	968.1	WNW	22	8	4.3	0.3
10	Bishopton	972.8	NW	6	7	0.7	-0.7	973.3	WNW	17	6	4.5	1.0
11	Machrihanish	974.2	NW	13	2	3.8	0.6	977.1	NW	20	3	6.3	2.0
12	Boulmer	969.0	WNW	10	8	1.2	0.7	969.7	W	21	8	3.9	0.2
13	Eskdalemuir	972.0	NNE	1	7	0.1	0.1	973.9	W	13	8	2.2	0.1
14	Aldergrove	976.3	WSW	5	1	1.5	0.9	980.1	WSW	12	4	4.9	3.0
15	Shap	971.6	NNW	5	8	0.3	0.1	975.7	W	11	7	3.0	0.0
16	Leeming	969.7	NW	9	8	1.7	1.2	974.7	WSW	19	3	4.7	1.8
17	Ronaldsway	974.8	WNW	15	5	4.2	1.8	978.8	WNW	20	4	6.1	1.9
18	Bridlington	966.6	SSE	28	8	7.6	6.8	975.1	SW	19	8	4.4	2.0
19	Crosby	973.7	NW	22	8	4.3	2.3	980.1	W	32	8	5.4	3.3
20	Valley	977.1	WNW	19	7	4.6	1.7	982.4	W	20	6	5.5	2.6
21	Waddington	969.9	S	21	8	4.4	2.8	980.1	SW	24	2	5.7	0.3
22	Shawbury	975.5	W	11	8	1.4	0.4	981.5	WSW	21	2	5.8	1.6
23	Weybourne	971.9	S	22	7	8.5	6.7	981.3	SW	27	5	6.3	1.5
24	Bedford	972.8	SW	19	8	5.5	4.4	984.3	SW	16	7	5.9	2.5
25	Aberporth	980.1	WNW	24	7	4.4	1.1	984.8	W	19	4	5.9	1.8
26	Sennybridge	979.2	W	4	-	1.5	1.2	985.4	WSW	11	-	3.4	1.9
27	Wattisham	973.4	S	21	7	7.7	7.0	985.0	WSW	21	3	7.5	3.1
28	Almondsbury	979.2	WSW	15	8	3.8	2.0	985.9	SSW	10	6	6.6	4.2
29	Heathrow	975.6	SW	20	6	6.3	4.7	986.9	SW	19	7	7.7	2.2
30	Manston	976.8	S	29	8	8.4	7.9	988.1	SW	19	6	8.8	3.1
31	Chivenor	982.6	WNW	23	-	5.9	1.4	986.4	WSW	12	-	7.5	5.1
32	Exeter	983.0	W	12	1	4.4	2.3	987.2	SSW	8	8	7.2	2.9
33	Herstmonceux	977.0	SW	22	8	9.6	9.1	989.1	WSW	11	8	7.7	2.6
34	Hurn	981.4	W	15	7	5.1	2.6	988.0	WSW	12	4	8.5	3.1
35	Camborne	986.5	W	14	3	6.0	2.0	987.4	S	4	8	6.7	3.2

## Daily Weather Summary for Thursday 21 January 2021

### Selected European readings at (L) 0000 and (R) 1200 UTC

STATIONS		0000 UTC						1200 UTC					
NO	SITE	PRESS	WDIR	WSPD	CLOUD	TEMP	TDEW	PRESS	WDIR	WSPD	CLOUD	TEMP	TDEW
1	Murmansk	1019.4	SSW	6	3	-19.7	-22.1	1019.3	SSW	8	8	-21.1	-23.6
2	Helsinki	1004.1	ESE	10	8	-4.8	-6.0	1000.2	ESE	16	8	-5.3	-6.9
3	Stockholm	992.0	E	2	-	1.5	1.5	987.6	SE	12	-	4.6	3.9
4	Oslo	-	-	-	-	-	-	-	-	-	-	-	-
5	Reykjavik	1010.5	NNE	8	5	0.4	-6.6	1011.3	ENE	8	7	-0.4	-5.7
6	Moscow	1021.4	-	0	6	-13.5	-15.0	1012.1	-	0	8	-10.0	-11.9
7	Kiev	1020.8	SSE	6	8	-7.6	-8.9	1017.5	S	6	0	0.6	-4.0
8	Warsaw	1007.6	SE	4	2	0.4	-0.5	1005.9	SSE	6	4	6.1	0.4
9	Berlin	1000.2	S	8	-	6.0	-0.1	995.8	S	8	-	12.3	1.3
10	De Bilt	985.7	S	14	8	10.8	5.1	989.9	SSW	21	7	8.0	3.0
11	Dublin	979.2	W	14	8	1.5	0.9	982.6	W	14	5	3.8	1.9
12	Cork	984.2	W	10	1	1.6	0.0	986.2	W	10	1	5.6	1.2
13	Sofia	1026.9	SW	2	1	-2.3	-3.4	1023.6	-	0	6	4.0	-2.3
14	Belgrade	1019.9	S	4	0	6.9	-0.6	1017.0	S	6	0	14.2	1.2
15	Budapest	1015.2	S	6	-	5.7	0.7	1011.6	SW	10	-	12.8	2.6
16	Prague	1006.5	SSW	2	-	3.0	-2.0	1005.1	SW	2	7	4.7	-1.1
17	Munich	1007.6	SSE	2	8	-1.6	-3.6	1002.7	SSW	6	1	13.9	-3.8
18	Strasbourg	1001.7	S	12	8	5.4	-0.9	1001.3	S	10	7	12.1	6.8
19	Paris	991.2	SSW	21	8	11.7	6.4	997.5	SSW	12	8	8.9	5.1
20	Jersey	987.3	W	26	8	7.4	3.1	990.6	S	14	8	7.1	5.8
21	Milan	-	-	-	-	-	-	1015.8	-	0	7	3.5	3.2
22	Marseille	1009.5	SE	16	8	12.7	8.2	1009.7	ESE	14	8	14.7	10.3
23	Bordeaux	1002.2	SSW	10	8	10.9	7.9	1002.6	S	10	8	11.8	8.8
24	Rome	1019.0	E	6	-	9.2	8.6	1016.9	SSE	14	7	14.7	12.0
25	Ajaccio	1015.2	NE	7	8	8.2	1.8	1014.8	S	5	8	14.5	9.9
26	Barcelona	1009.9	WSW	8	6	10.6	8.5	1011.1	WSW	17	3	14.7	8.5
27	Majorca	1012.5	WSW	10	7	13.7	11.4	1014.1	WSW	13	3	16.9	9.6
28	Madrid	1012.6	SW	8	8	5.6	5.1	1015.7	SSE	9	8	6.5	5.1
29	Lisbon	-	-	-	-	-	-	-	-	-	-	-	-
30	Athens	1027.8	NNE	2	-	8.6	4.0	1026.8	N	2	0	16.6	5.3
31	Malta	1025.3	SSW	10	3	13.7	8.2	1023.5	SSW	10	6	17.3	11.5
32	Gibraltar	1018.7	WSW	16	1	14.9	11.4	1022.9	SW	13	6	16.3	13.3

## Daily Weather Summary for Thursday 21 January 2021

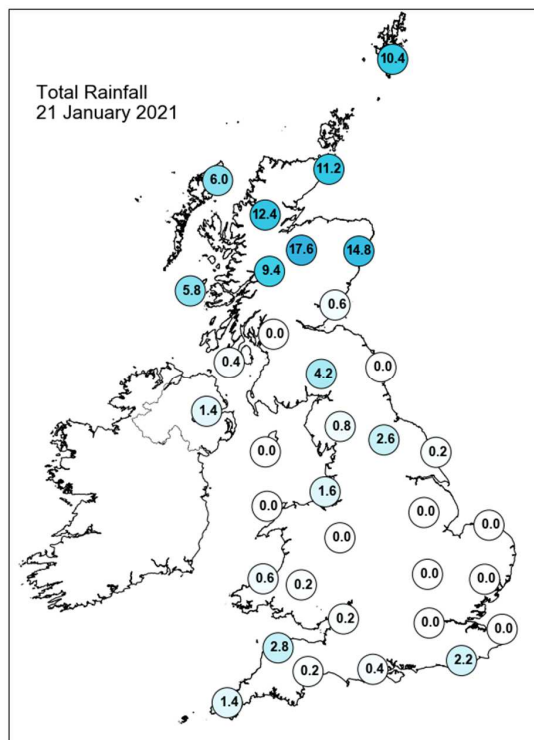
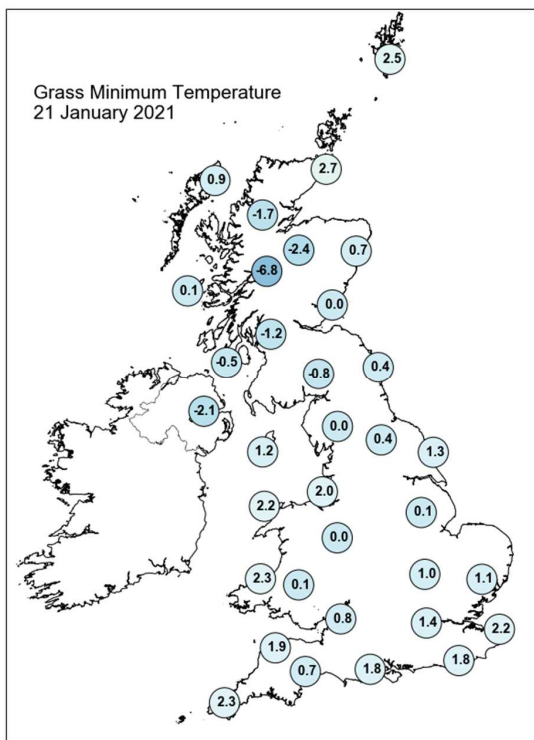
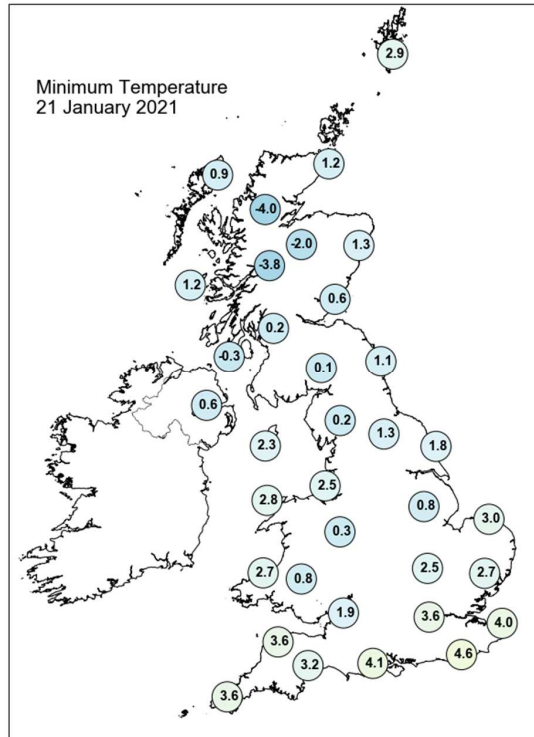
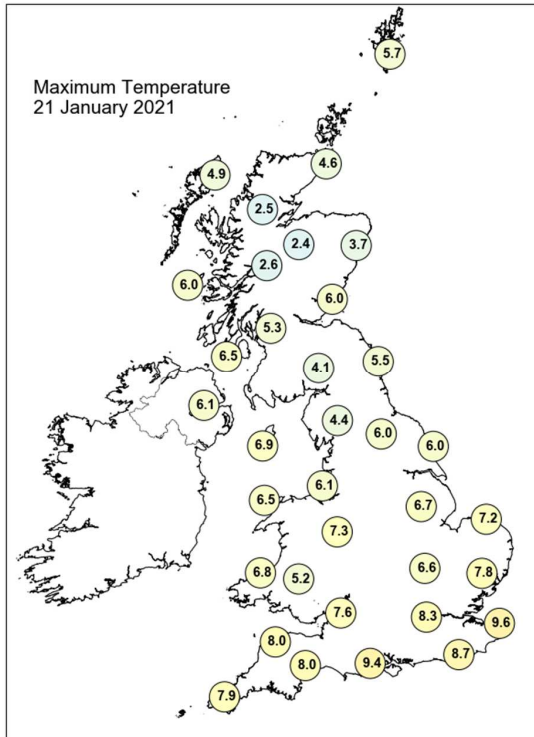



## Daily Weather Summary for Thursday 21 January 2021

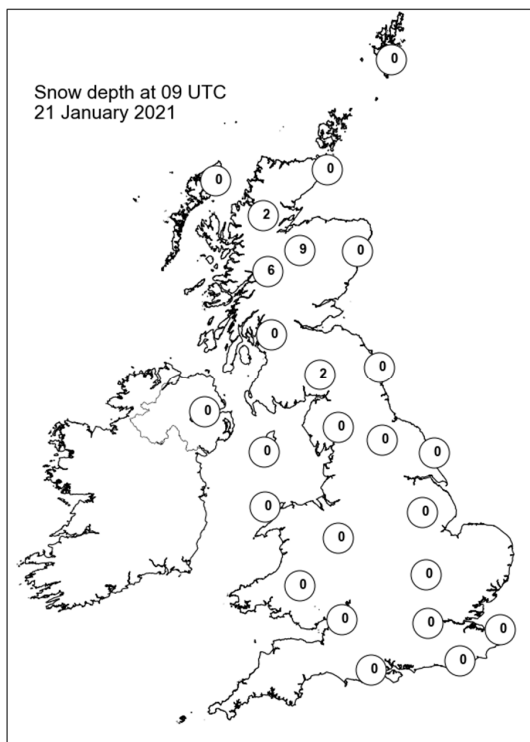
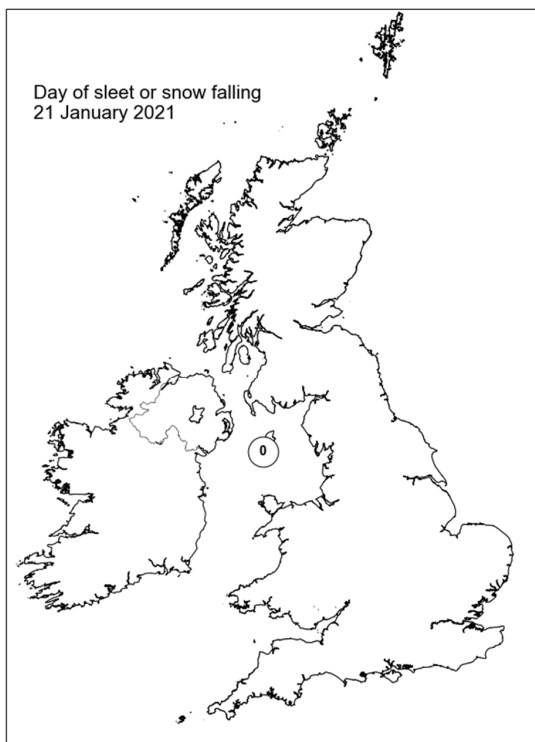
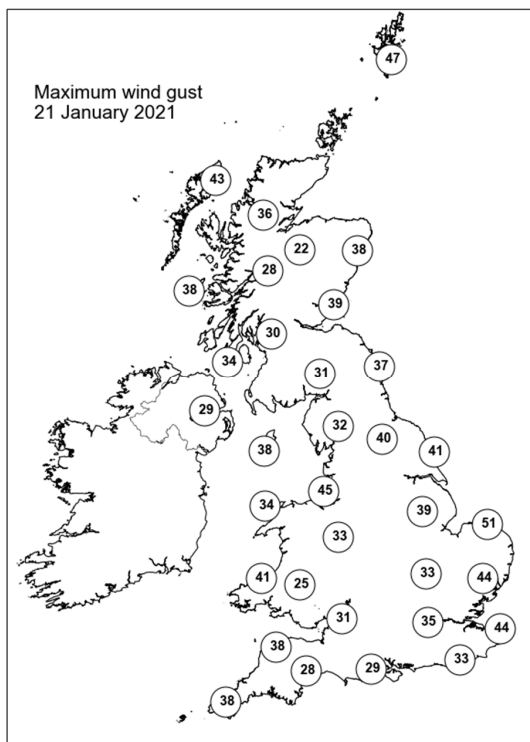
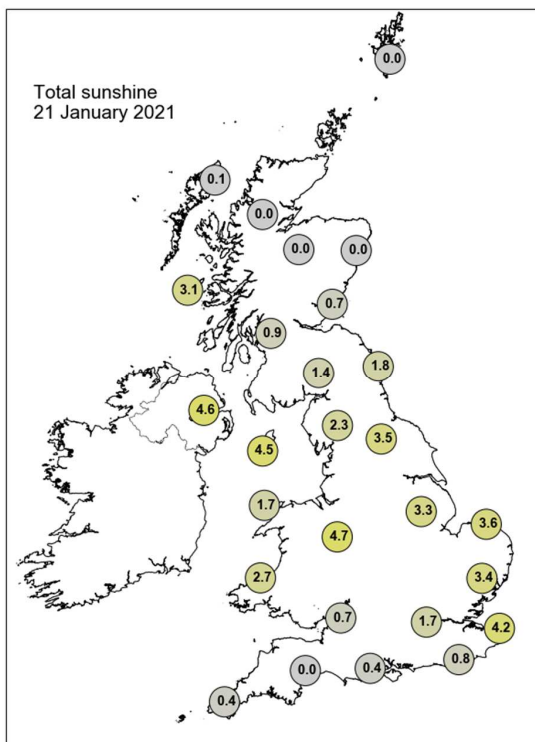

## Daily Weather Summary for Friday 22 January 2021

This day's summary created 29/01/2021 03:00

### Summary of the UK Weather for Friday 22 January 2021

Friday started largely clear and dry excluding a few snow or sleet showers over southwestern England, northern England, Northern Ireland, and the Inner Hebrides and for the continued influence of storm Christoph bringing thick cloud cover over most of Scotland, and snow over northeastern Scotland. The morning saw widespread frosts alongside icy stretches. Winds were strong along northeastern coasts but light elsewhere. As the day continued, the showers in Scotland, north England and Northern Ireland continued, becoming heavy and even thunderous at times. In the southwest the showers spread, producing a mix of rain and wintry hazards, including hail. They spread north and east, covering large parts of Wales and the West Midlands, and were heavy at times, particularly in the mid-afternoon, producing some thunderstorms. Through the late evening the storms began slowly clearing, leaving freezing fog and ice in places.

### Daily Extremes

<i>Highest Maximum</i>	<b>10.0°C</b> Swanage (Dorset, 10mAMSL)
<i>Lowest Maximum</i>	<b>1.1°C</b> Loch Glascarnoch (Ross & Cromarty, 269mAMSL)
<i>Highest Minimum</i>	<b>6.1°C</b> Isle Of Portland (Dorset, 52mAMSL)
<i>Lowest Minimum</i>	<b>-3.4°C</b> Katesbridge (Down, 91mAMSL)
<i>Lowest Grass Minimum</i>	<b>-9.7°C</b> Whitechurch (Dyfed, 129mAMSL)
<i>Most Rainfall</i>	<b>10.2mm</b> Rhyl No 2 (Clwyd, 77mAMSL)
<i>Most Sunshine</i>	<b>7.6hr</b> Wattisham (Suffolk, 89mAMSL)
<i>Highest Gust</i>	<b>44Kt 51mph</b> Fair Isle (Shetland, 57mAMSL)
<i>Highest Gust (mountain)</i>	<b>66Kt 76mph</b> Cairngorm Summit (Inverness-shire, 1237mAMSL)
<i>Greatest Snow Depth at 0900 UTC</i>	<b>10cm</b> Drummond Castle (Perthshire (in Tayside Region), 113mAMSL)

mAMSL refers to station elevation in metres above mean sea level

## Daily Weather Summary for Friday 22 January 2021

### North Atlantic and Europe analysis charts and satellite images at 0000 UTC

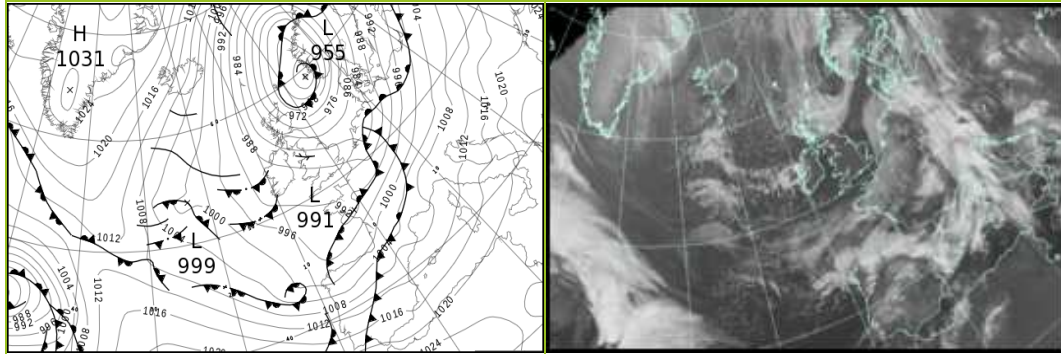

### North Atlantic and Europe analysis charts and satellite images at 1200 UTC

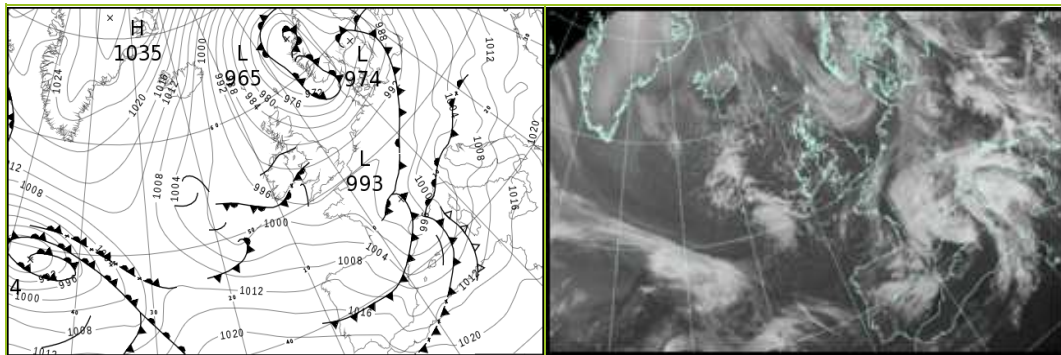

All satellite imagery copyright Met Office and EUMETSAT (European Organisation for the Exploitation of Meteorological Satellites). These show infra-red images from the geostationary MSG satellite. The rainfall rates are derived from both rain-radar and satellite data.

## Daily Weather Summary for Friday 22 January 2021

UK satellite and rain-radar precipitation rates at (L) 0000 and (R) 1200 UTC

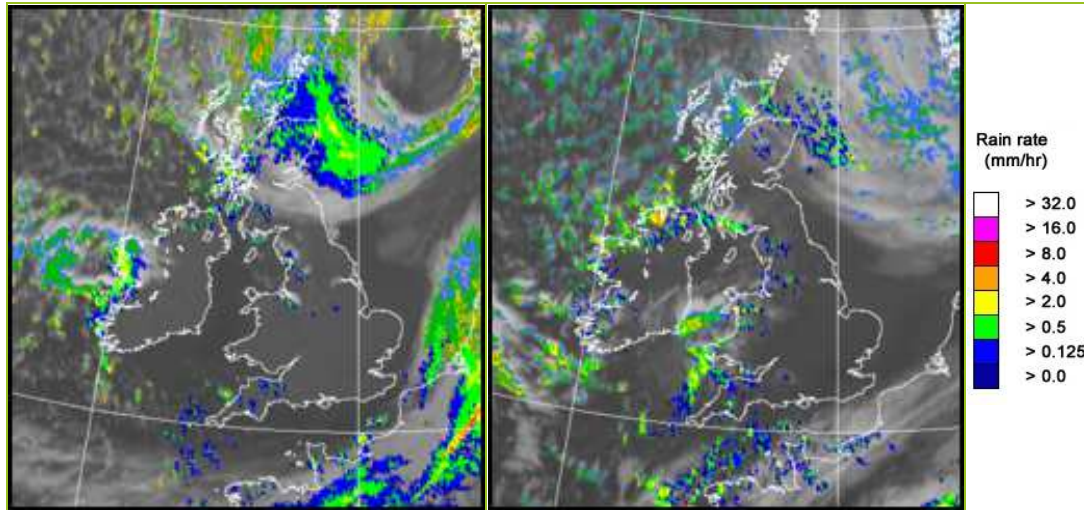

UK wind speed and direction at (L) 0000 and (R) 1200 UTC

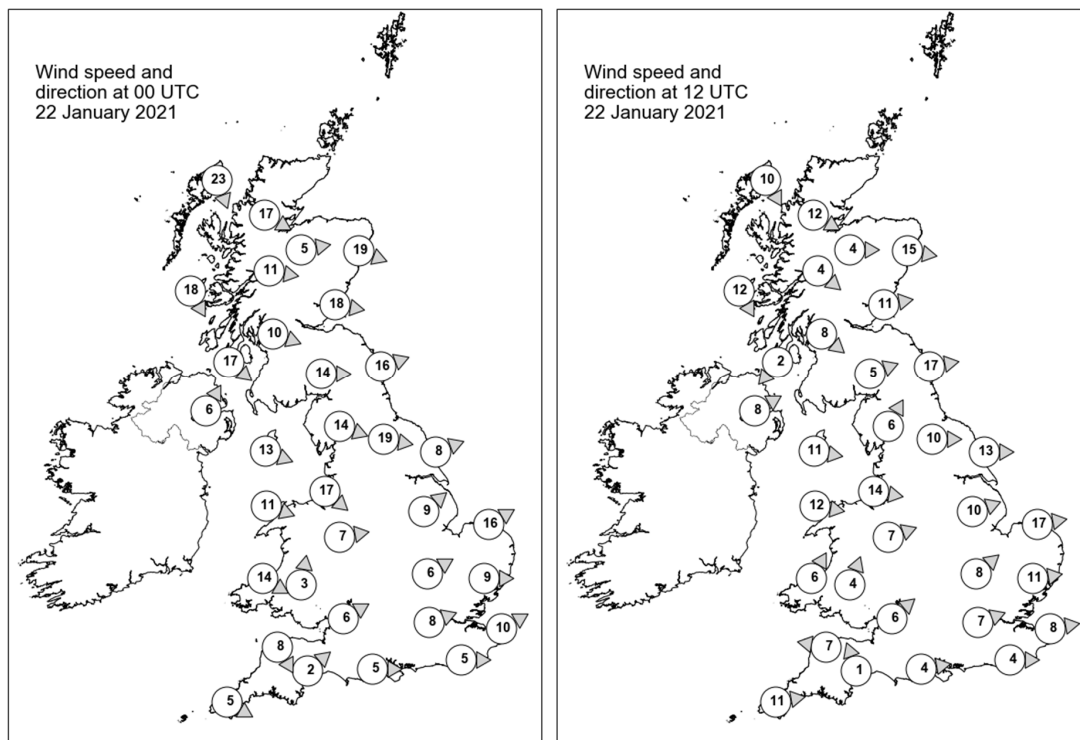

## Daily Weather Summary for Friday 22 January 2021

### Selected UK readings at (L) 0000 and (R) 1200 UTC

STATIONS		0000 UTC						1200 UTC					
NO	SITE	PRESS	WDIR	WSPD	CLOUD	TEMP	TDEW	PRESS	WDIR	WSPD	CLOUD	TEMP	TDEW
1	Lerwick	966.3	-	-	8	3.9	2.6	975.0	-	-	7	3.0	-0.4
2	Wick	971.1	-	-	8	3.6	2.8	981.3	-	-	4	3.1	-0.5
3	Stornoway	979.7	NNW	23	5	3.5	1.4	986.5	NNW	10	7	1.5	0.5
4	Loch Glascarnoch	977.6	WNW	17	8	0.7	0.1	985.9	WNW	12	3	-0.1	-1.1
5	Aviemore	976.2	W	5	8	1.8	-0.4	985.7	W	4	5	1.0	-2.0
6	Dyce	971.9	WNW	19	8	3.1	0.2	983.1	W	15	0	2.7	-0.2
7	Tulloch Bridge	979.6	W	11	8	1.0	-0.1	987.6	NW	4	4	0.8	-0.5
8	Tiree	983.3	NNW	18	7	2.9	1.2	988.8	NNW	12	1	4.7	0.5
9	Leuchars	976.1	W	18	8	3.8	-1.3	985.5	W	11	0	4.2	-0.6
10	Bishopton	980.6	WNW	10	4	2.6	-0.8	987.4	NW	8	3	4.2	0.3
11	Machrihanish	983.2	NW	17	7	3.8	-0.6	988.8	NE	2	5	1.3	0.3
12	Boulmer	977.4	WSW	16	7	3.3	-1.2	986.0	W	17	0	5.0	-0.5
13	Eskdalemuir	980.6	W	14	8	1.7	-0.9	988.0	WSW	5	8	3.5	-0.3
14	Aldergrove	986.0	SSW	6	1	1.6	0.7	990.4	WSW	8	3	2.9	0.9
15	Shap	982.3	WNW	14	0	2.5	-2.0	989.3	SSW	6	8	2.3	0.0
16	Leeming	980.9	W	19	0	3.2	-0.6	988.9	W	10	0	5.2	1.0
17	Ronaldsway	985.3	WNW	13	1	4.9	0.8	990.2	W	11	3	5.3	0.3
18	Bridlington	980.2	WSW	8	0	2.3	0.2	987.8	W	13	0	6.4	1.1
19	Crosby	985.4	NW	17	1	5.1	2.0	991.0	W	14	5	7.0	2.0
20	Valley	987.2	WNW	11	4	4.9	2.1	991.6	W	12	3	6.4	2.8
21	Waddington	984.1	SW	9	0	2.0	-0.2	990.8	WSW	10	1	5.2	0.5
22	Shawbury	986.4	W	7	0	1.4	0.4	991.9	WSW	7	0	5.2	1.9
23	Weybourne	983.3	WSW	16	0	3.0	0.5	990.7	W	17	0	5.8	1.0
24	Bedford	986.3	WSW	6	0	1.7	0.4	992.8	SW	8	0	4.6	1.5
25	Aberporth	988.6	WNW	14	3	5.1	2.6	992.8	SSW	6	7	4.7	1.7
26	Sennybridge	988.8	S	3	-	0.5	0.4	992.9	SSW	4	-	4.1	1.8
27	Wattisham	985.6	W	9	0	2.1	0.7	992.7	W	11	1	5.4	1.9
28	Almondsbury	988.7	WSW	6	0	2.4	1.4	993.8	SW	6	2	6.0	2.9
29	Heathrow	987.8	WSW	8	0	2.7	1.0	994.2	WSW	7	0	6.8	2.2
30	Manston	986.7	WSW	10	6	3.6	2.6	993.9	W	8	0	6.3	2.3
31	Chivenor	989.6	NNW	8	-	3.8	1.3	993.7	E	7	-	4.8	3.8
32	Exeter	989.9	SW	2	4	2.4	1.0	994.2	SSE	1	2	7.8	3.4
33	Herstmonceux	988.1	W	5	1	3.2	1.7	994.8	W	4	0	6.0	3.3
34	Hurn	989.3	W	5	0	0.4	-1.3	994.6	W	4	1	8.1	4.1
35	Camborne	991.2	WNW	5	2	5.5	1.2	995.3	W	11	3	7.9	0.9

## Daily Weather Summary for Friday 22 January 2021

### Selected European readings at (L) 0000 and (R) 1200 UTC

STATIONS		0000 UTC						1200 UTC					
NO	SITE	PRESS	WDIR	WSPD	CLOUD	TEMP	TDEW	PRESS	WDIR	WSPD	CLOUD	TEMP	TDEW
1	Murmansk	1019.7	SSW	2	7	-21.3	-23.9	1018.9	E	2	6	-17.3	-19.4
2	Helsinki	994.8	SE	10	8	-1.3	-1.7	993.0	SE	12	8	1.0	0.6
3	Stockholm	987.8	SSE	10	-	3.6	1.5	978.9	SSE	14	-	5.5	4.7
4	Oslo	-	-	-	-	-	-	-	-	-	-	-	-
5	Reykjavik	-	-	-	2	-	-	-	-	-	2	-	-
6	Moscow	1012.7	-	0	8	-8.0	-9.4	1010.9	-	0	8	-1.9	-3.2
7	Kiev	1015.6	S	6	8	-2.5	-3.1	1011.3	S	6	2	3.4	-0.7
8	Warsaw	1004.1	SE	4	7	1.6	-0.2	997.8	SE	6	5	7.2	2.3
9	Berlin	993.3	SSE	12	-	7.7	5.0	992.7	W	8	-	6.9	2.1
10	De Bilt	983.7	W	6	8	3.5	2.9	992.6	SW	12	5	6.2	3.0
11	Dublin	988.2	W	8	3	0.4	-0.2	992.2	WSW	8	2	2.2	1.0
12	Cork	990.8	W	6	1	2.0	0.5	995.3	NW	10	6	3.2	1.5
13	Sofia	1024.1	-	0	1	-0.1	-1.2	1018.7	E	2	7	6.2	0.5
14	Belgrade	1016.1	SSE	8	8	10.3	2.5	1010.4	SSE	8	6	13.4	4.7
15	Budapest	1011.1	S	4	-	5.9	2.4	1006.0	S	8	-	10.5	3.5
16	Prague	1000.2	N	2	-	3.3	-1.3	995.7	SSW	10	4	12.9	0.3
17	Munich	999.4	SSW	4	8	5.6	-1.5	995.6	SE	10	8	12.5	-0.2
18	Strasbourg	996.0	S	13	8	9.7	5.3	994.0	NNW	14	8	8.7	5.4
19	Paris	990.9	WNW	17	8	7.8	6.3	997.2	W	7	7	5.8	3.6
20	Jersey	991.2	WNW	10	0	6.4	2.3	996.6	WSW	11	5	8.0	4.4
21	Milan	1009.9	N	1	7	3.2	3.2	1003.2	N	2	7	3.8	3.7
22	Marseille	1005.9	ESE	9	6	12.5	10.4	994.2	SSE	14	8	13.7	12.4
23	Bordeaux	999.6	S	8	-	10.0	7.4	1001.4	NW	14	-	9.5	4.5
24	Rome	1015.1	SE	9	-	13.1	11.8	1009.8	SSW	16	7	15.0	12.4
25	Ajaccio	1012.8	S	11	8	14.1	12.0	1004.5	S	14	8	14.1	12.5
26	Barcelona	1008.6	WSW	9	8	12.3	8.8	999.3	W	22	-	15.1	5.9
27	Majorca	1012.3	WSW	16	8	14.4	11.9	1003.8	W	26	2	17.0	6.6
28	Madrid	1010.5	S	8	8	8.5	7.9	1010.8	WSW	15	8	9.0	5.0
29	Lisbon	-	-	-	-	-	-	-	-	-	-	-	-
30	Athens	1026.3	N	2	-	9.8	7.4	1022.8	S	7	5	15.8	11.6
31	Malta	1022.7	S	9	7	15.4	9.6	1018.6	SSW	11	6	17.6	13.0
32	Gibraltar	1020.2	SW	17	6	16.4	13.5	1020.5	W	23	1	17.3	9.4



# Daily Weather Summary for Friday 22 January 2021

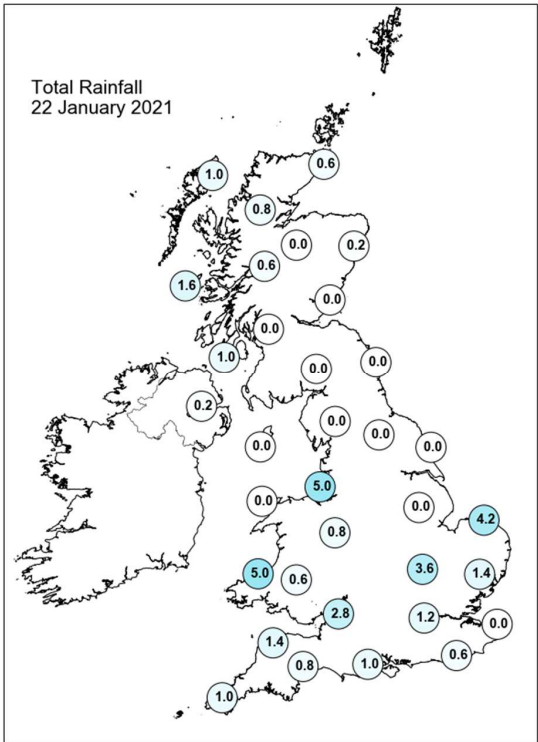
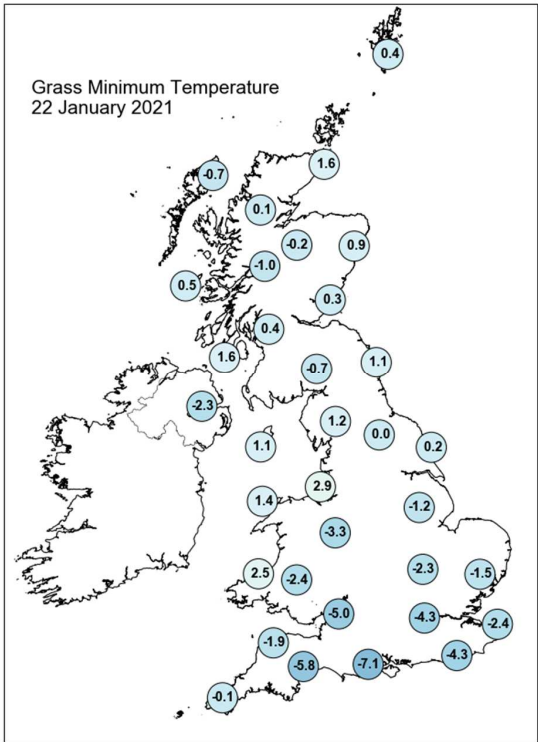
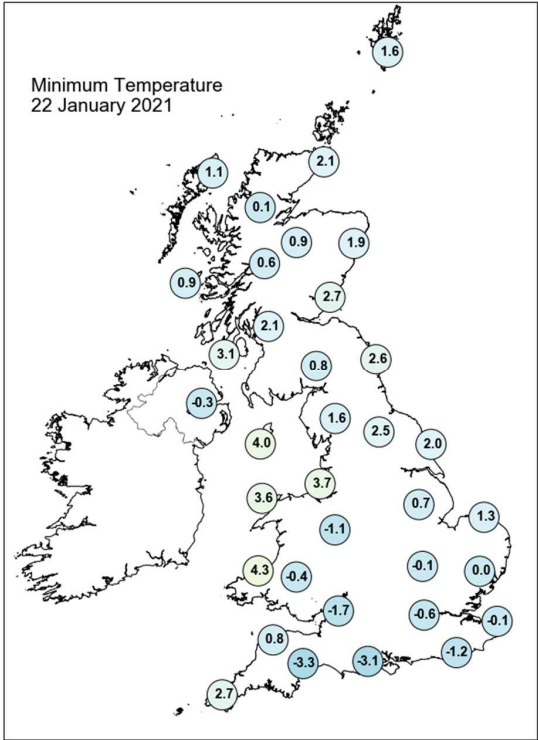
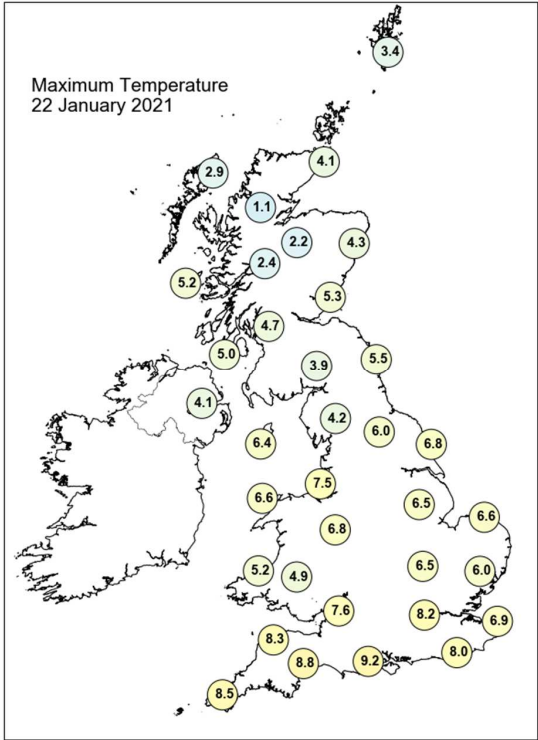

## Daily Weather Summary for Friday 22 January 2021

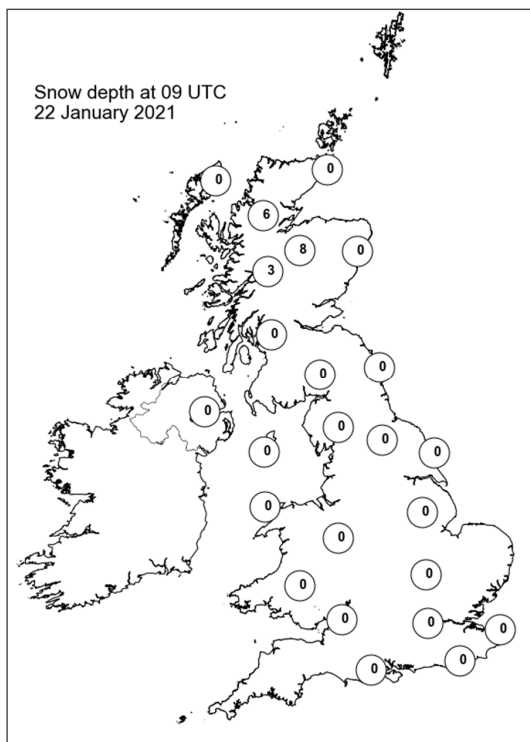
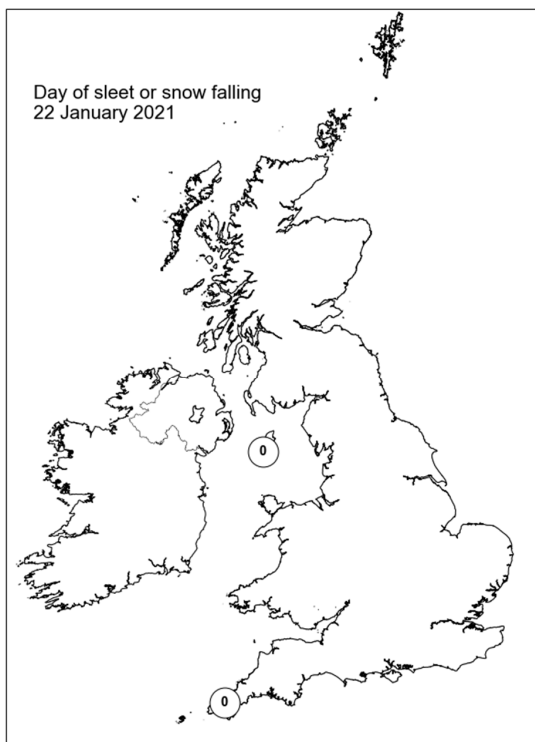
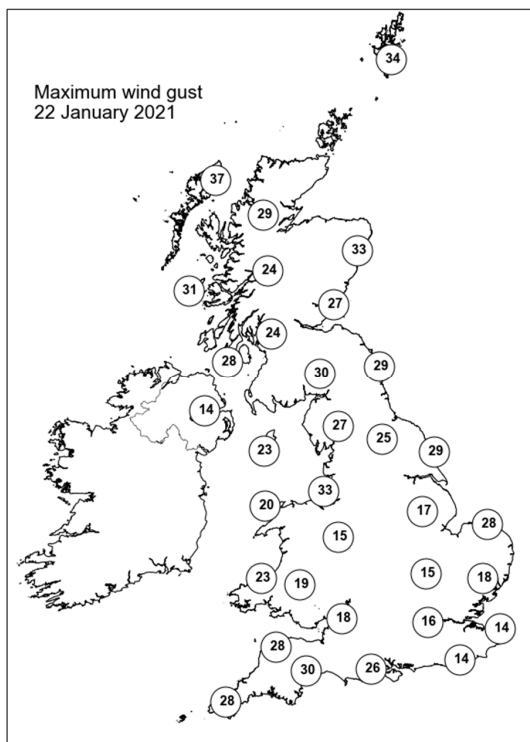
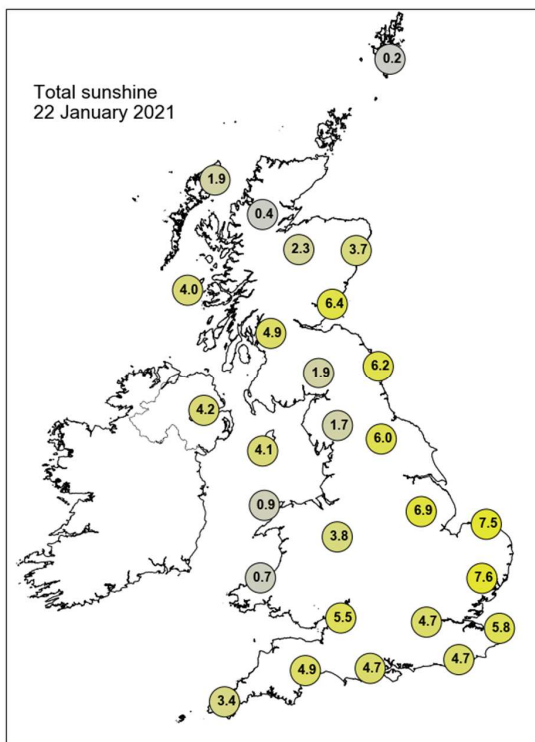

## Daily Weather Summary for Saturday 23 January 2021

This day's summary created 30/01/2021 03:00

### Summary of the UK Weather for Saturday 23 January 2021

The early hours were cold for much of the U.K. on Saturday with largely clear skies that allowed for a widespread frost to develop and some freezing fog patches. However, a band of rain, sleet and snow moved across central England and into East Anglia, clearing by dawn. Further west scattered showers affected north Wales, Northern Ireland northwest England, and the north and west of Scotland. Elsewhere it remained largely dry with cloud building in the south. It was a very cold Saturday morning across the country with mist, fog patches and showers feeding through the Irish Sea. Wintry showers affected northern and western Scotland, parts of the midlands, Wales, and south-east England. There was plenty of sunshine through the afternoon, especially for south Wales and southwestern England but it remained cold and icy in places. Sleet and snow showers continued during the evening in east and southeast England with a few persisting in north Wales and the midlands creating some patches of ice. Elsewhere dry, clear and cold with frost forming. Wintry showers remained in north and west Scotland.

### Daily Extremes

<i>Highest Maximum</i>	<b>7.7°C</b> Scilly: St Marys Airport (Isles Of Scilly, 31mAMSL) also Slapton (Devon, 32mAMSL)
<i>Lowest Maximum</i>	<b>-0.9°C</b> Aviemore (Inverness-shire, 228mAMSL) also Spadeadam No 2 (Cumbria, 285mAMSL)
<i>Highest Minimum</i>	<b>4.3°C</b> Scilly: St Marys Airport (Isles Of Scilly, 31mAMSL)
<i>Lowest Minimum</i>	<b>-7.7°C</b> Loch Glascarnoch (Ross & Cromarty, 269mAMSL) also Braemar No 2 (Aberdeenshire, 327mAMSL)
<i>Lowest Grass Minimum</i>	<b>-12.1°C</b> Durrus (Kincardineshire, 107mAMSL)
<i>Most Rainfall</i>	<b>16.8mm</b> Milford Haven Conservancy Board (Dyfed, 44mAMSL)
<i>Most Sunshine</i>	<b>7.2hr</b> Boulmer (Northumberland, 23mAMSL) also Dunbar (East Lothian, 23mAMSL)
<i>Highest Gust</i>	<b>37Kt 43mph</b> Scilly: St Marys Airport (Isles Of Scilly, 31mAMSL)
<i>Highest Gust (mountain)</i>	<b>44Kt 51mph</b> Cairnwell (Aberdeenshire, 928mAMSL)
<i>Greatest Snow Depth at 0900 UTC</i>	<b>13cm</b> Loch Glascarnoch (Ross & Cromarty, 269mAMSL)

mAMSL refers to station elevation in metres above mean sea level

## Daily Weather Summary for Saturday 23 January 2021

### North Atlantic and Europe analysis charts and satellite images at 0000 UTC

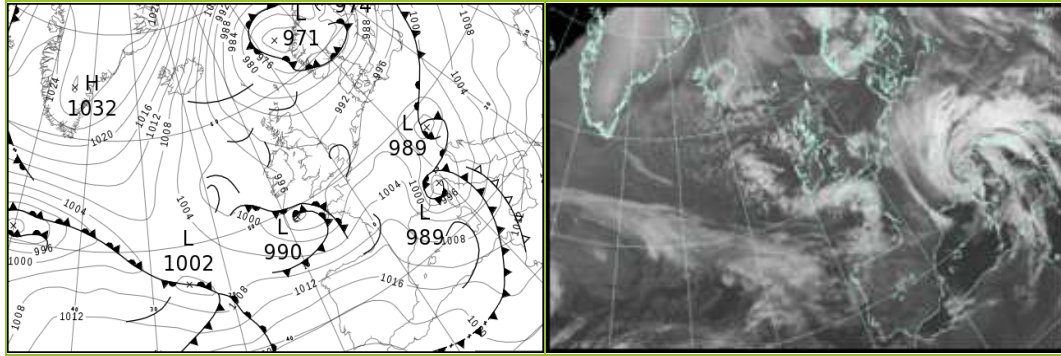

### North Atlantic and Europe analysis charts and satellite images at 1200 UTC

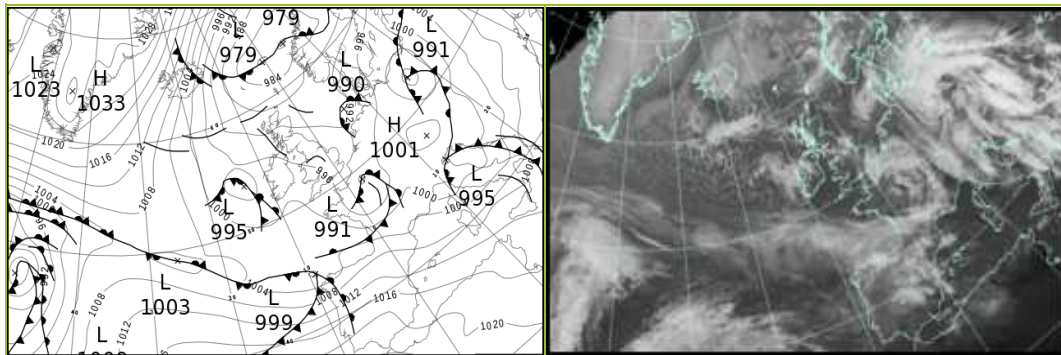

All satellite imagery copyright Met Office and EUMETSAT (European Organisation for the Exploitation of Meteorological Satellites). These show infra-red images from the geostationary MSG satellite. The rainfall rates are derived from both rain-radar and satellite data.

## Daily Weather Summary for Saturday 23 January 2021

UK satellite and rain-radar precipitation rates at (L) 0000 and (R) 1200 UTC

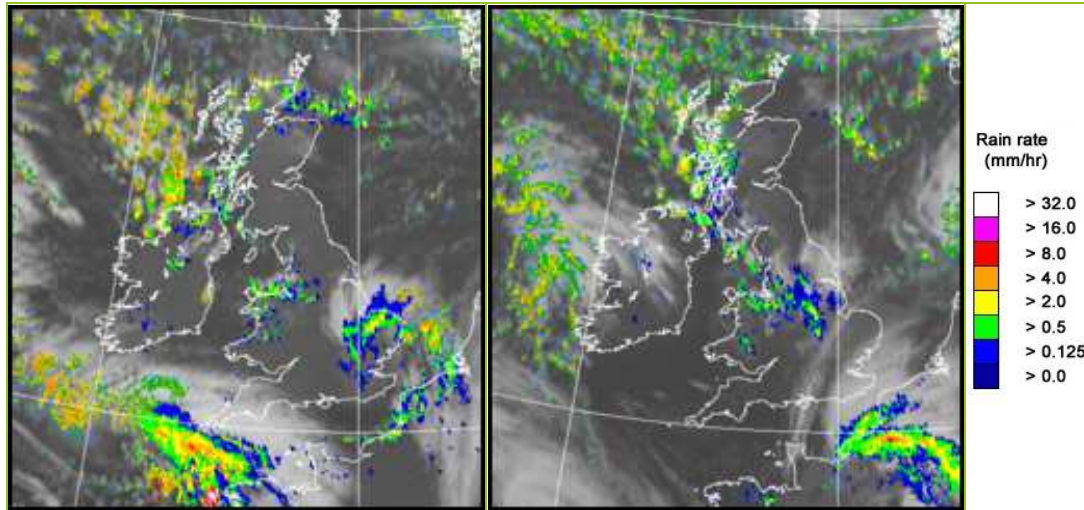

UK wind speed and direction at (L) 0000 and (R) 1200 UTC

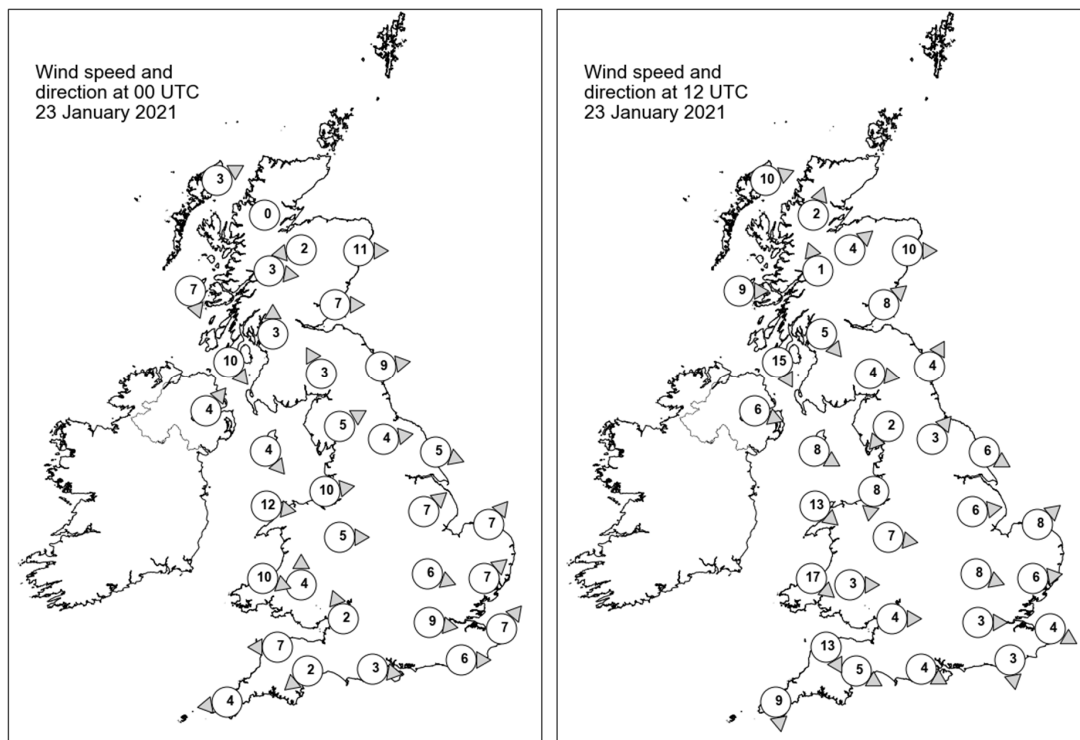



## Daily Weather Summary for Saturday 23 January 2021

### Selected UK readings at (L) 0000 and (R) 1200 UTC

STATIONS		0000 UTC						1200 UTC					
NO	SITE	PRESS	WDIR	WSPD	CLOUD	TEMP	TDEW	PRESS	WDIR	WSPD	CLOUD	TEMP	TDEW
1	Lerwick	981.5	-	-	5	1.8	-0.7	985.6	-	-	7	2.3	-0.1
2	Wick	986.4	-	-	8	-0.1	-0.7	989.1	-	-	0	0.1	-2.2
3	Stornoway	989.3	WSW	3	8	-0.2	-0.6	990.1	WSW	10	5	1.0	0.0
4	Loch Glascarnoch	989.1	-	0	8	-1.1	-1.6	991.9	SSW	2	1	-	-6.8
5	Aviemore	989.9	E	2	5	-3.3	-4.2	992.3	SW	4	0	-1.5	-4.5
6	Dyce	987.9	W	11	0	0.5	-4.0	991.2	W	10	0	1.8	-3.8
7	Tulloch Bridge	991.1	W	3	6	-1.2	-3.6	994.0	SSE	1	3	-2.6	-4.3
8	Tiree	991.1	NNW	7	5	1.5	-1.2	993.7	W	9	6	1.9	-0.8
9	Leuchars	989.8	W	7	0	-1.0	-3.0	992.1	SW	8	0	1.1	-2.3
10	Bishopton	991.1	S	3	0	-2.1	-3.4	993.5	NW	5	0	1.6	-0.4
11	Machrihanish	991.7	NW	10	6	2.8	-0.7	994.6	NNW	15	6	2.1	0.7
12	Boulmer	990.2	W	9	0	1.0	-1.5	992.7	SSW	4	0	2.2	-2.2
13	Eskdalemuir	991.8	SSE	3	7	-2.7	-3.0	993.8	W	4	7	0.1	-0.6
14	Aldergrove	993.6	SW	4	0	-1.8	-2.2	996.2	WNW	6	0	2.2	-0.5
15	Shap	992.1	WSW	5	0	-1.2	-3.0	994.0	NE	2	1	0.3	-1.4
16	Leeming	991.5	W	4	0	-1.6	-2.4	993.8	SW	3	0	0.6	-0.9
17	Ronaldsway	992.8	NW	4	3	2.3	0.4	995.2	WNW	8	4	3.3	-0.4
18	Bridlington	991.2	WNW	5	0	-0.1	-1.0	992.8	WNW	6	0	1.9	-0.8
19	Crosby	992.6	W	10	8	3.3	1.9	995.0	N	8	5	2.7	1.6
20	Valley	993.2	W	12	2	3.6	0.4	996.3	NW	13	6	4.0	0.0
21	Waddington	992.7	SW	7	8	1.6	0.7	994.1	W	6	8	2.2	0.4
22	Shawbury	993.6	W	5	3	-0.9	-1.2	995.5	W	7	6	2.4	-0.7
23	Weybourne	992.2	SW	7	8	1.8	0.4	994.0	SW	8	8	1.2	0.7
24	Bedford	993.8	WNW	6	8	1.6	1.3	994.8	WNW	8	8	1.6	0.9
25	Aberporth	994.1	WNW	10	3	4.0	0.7	997.8	NW	17	5	3.6	-1.1
26	Sennybridge	994.9	S	4	-	-1.0	-1.0	997.2	W	3	-	0.2	-0.4
27	Wattisham	992.8	SW	7	8	2.2	1.3	994.7	W	6	8	0.7	0.0
28	Almondsbury	995.2	SSE	2	0	-1.3	-2.0	996.7	W	4	0	3.7	0.4
29	Heathrow	994.5	W	9	8	3.6	2.3	995.6	W	3	8	1.0	0.8
30	Manston	994.0	SW	7	7	2.6	1.1	994.5	WNW	4	8	2.6	1.5
31	Chivenor	994.9	E	7	-	0.5	-0.6	998.0	NNW	13	-	6.0	-1.6
32	Exeter	995.3	NE	2	7	-0.6	-1.0	997.2	WNW	5	0	5.3	1.3
33	Herstmonceux	994.9	W	6	7	3.5	1.4	994.7	N	3	8	2.5	1.4
34	Hurn	995.5	W	3	0	-0.3	-1.2	996.5	WNW	4	3	3.6	2.1
35	Camborne	994.6	E	4	7	3.2	1.0	999.4	N	9	4	6.0	-2.7



## Daily Weather Summary for Saturday 23 January 2021

### Selected European readings at (L) 0000 and (R) 1200 UTC

STATIONS		0000 UTC						1200 UTC					
NO	SITE	PRESS	WDIR	WSPD	CLOUD	TEMP	TDEW	PRESS	WDIR	WSPD	CLOUD	TEMP	TDEW
1	Murmansk	1016.3	ENE	2	0	-20.6	-23.2	1010.2	N	6	6	-17.5	-20.4
2	Helsinki	991.6	S	12	7	2.6	1.2	996.3	SSW	16	8	2.8	1.0
3	Stockholm	982.8	S	16	-	4.5	1.1	993.3	SW	10	-	5.3	-0.1
4	Oslo	-	-	-	-	-	-	-	-	-	-	-	-
5	Reykjavik	-	-	-	4	-	-	1008.6	NNE	17	6	-1.2	-7.6
6	Moscow	1009.9	S	2	8	-0.8	-1.5	1010.5	SW	2	8	1.8	0.5
7	Kiev	1010.2	S	2	0	0.6	-1.1	1010.3	SE	4	6	1.5	-0.7
8	Warsaw	1000.6	ESE	4	7	1.4	1.1	997.3	SE	8	8	5.4	4.5
9	Berlin	998.3	SSE	2	-	2.3	0.2	996.5	NW	8	-	2.0	0.9
10	De Bilt	995.6	SSE	6	8	1.2	0.2	994.5	SSW	8	8	4.7	2.0
11	Dublin	994.7	W	12	7	0.3	-0.6	997.5	W	12	4	1.9	-1.4
12	Cork	996.2	NW	8	1	0.5	-1.2	999.6	SSW	2	2	3.6	-0.1
13	Sofia	1015.7	E	2	5	3.8	0.5	1009.2	-	0	6	8.3	2.8
14	Belgrade	1006.5	SSE	12	5	10.6	4.5	1001.7	SE	12	6	12.6	2.8
15	Budapest	1003.4	ESE	2	-	7.5	3.9	999.4	SE	2	-	11.9	5.1
16	Prague	994.5	ENE	4	-	3.7	1.8	997.6	W	6	8	2.3	0.4
17	Munich	991.5	WNW	8	8	3.3	-0.1	1000.8	SW	6	8	3.1	-0.8
18	Strasbourg	1000.7	WNW	8	8	2.6	1.7	997.9	S	6	8	6.4	3.7
19	Paris	1000.2	SW	6	2	4.0	2.7	992.2	SW	7	7	5.1	3.8
20	Jersey	997.3	W	11	7	6.9	1.6	996.7	N	10	6	6.2	3.1
21	Milan	992.7	WSW	4	8	3.4	3.4	996.5	WSW	6	7	7.5	5.3
22	Marseille	1003.8	NW	14	-	6.3	1.2	1004.5	WSW	6	-	11.3	4.7
23	Bordeaux	1007.3	SSW	6	-	5.0	4.4	1001.7	W	18	7	10.6	5.1
24	Rome	1001.0	SSW	7	6	13.0	9.9	1001.7	WSW	20	2	14.0	6.2
25	Ajaccio	1002.6	W	17	8	11.5	4.0	1006.4	W	17	-	12.9	5.3
26	Barcelona	1009.4	NNE	5	0	8.9	0.5	1008.6	W	14	5	15.4	2.3
27	Majorca	1011.6	NW	11	2	11.7	4.9	1012.2	W	16	4	15.1	4.9
28	Madrid	1017.8	SW	12	3	5.9	0.7	1015.5	SW	12	8	7.5	4.3
29	Lisbon	1021.9	WSW	8	-	11.4	9.0	-	-	-	-	-	-
30	Athens	1020.7	N	3	-	12.9	8.6	1016.3	S	9	7	14.8	7.5
31	Malta	1014.5	SSW	8	2	15.1	11.6	1013.1	WNW	14	4	16.6	11.1
32	Gibraltar	1024.1	W	16	4	14.1	10.1	1023.5	W	16	7	15.7	11.5

## Daily Weather Summary for Saturday 23 January 2021

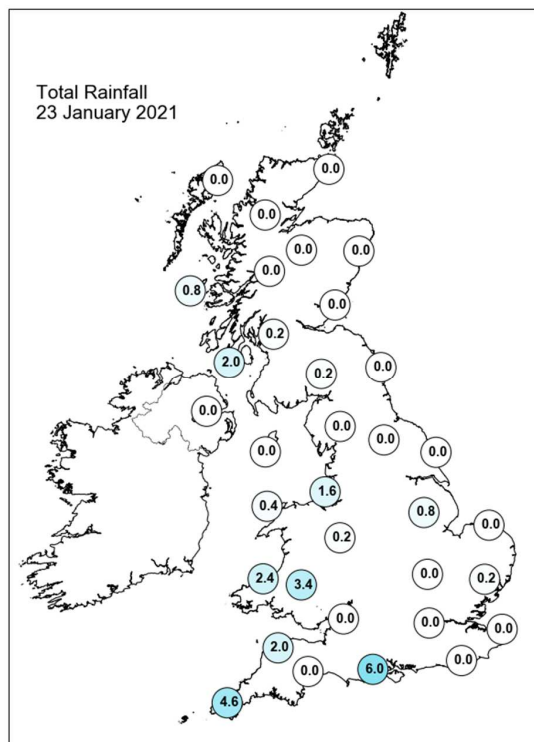
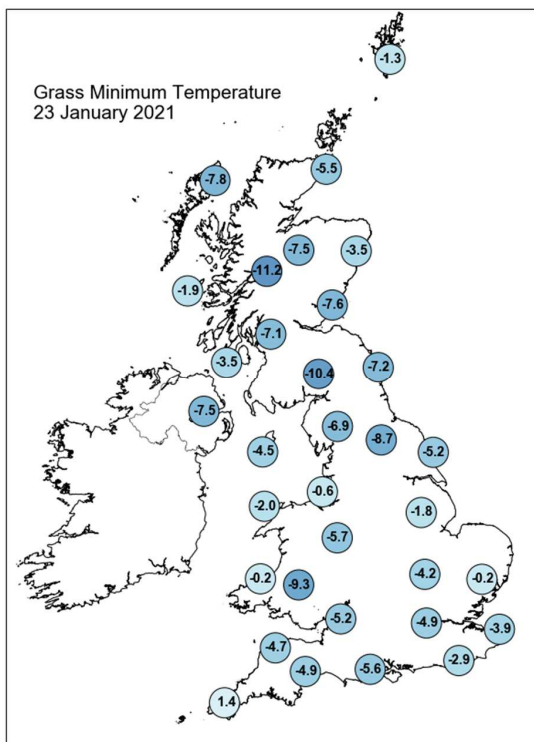
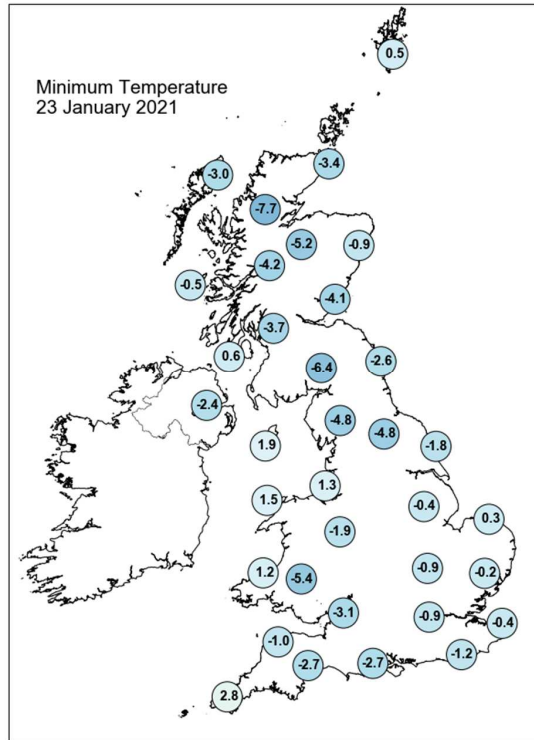
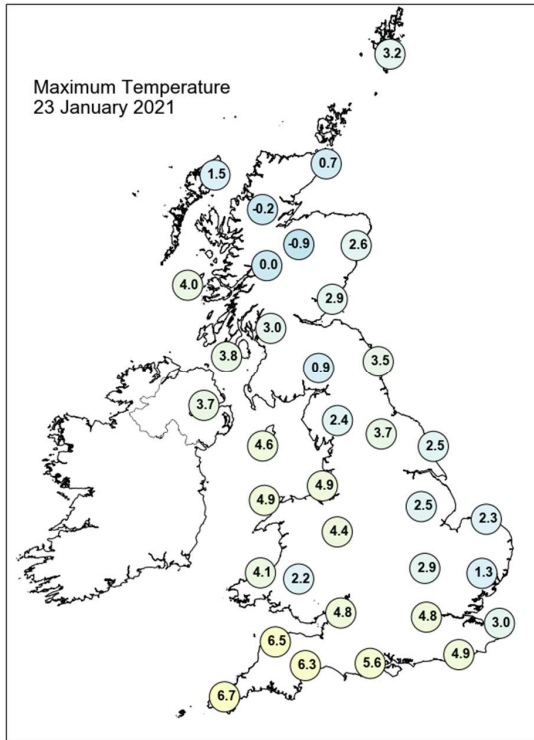

## Daily Weather Summary for Saturday 23 January 2021

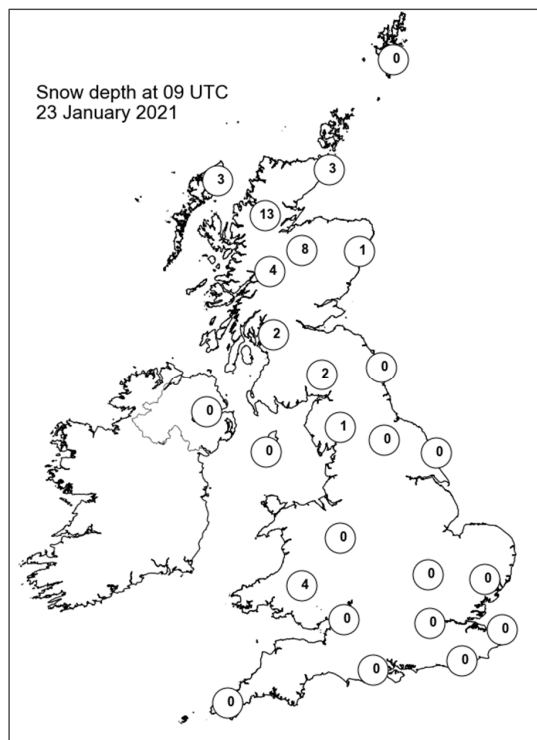
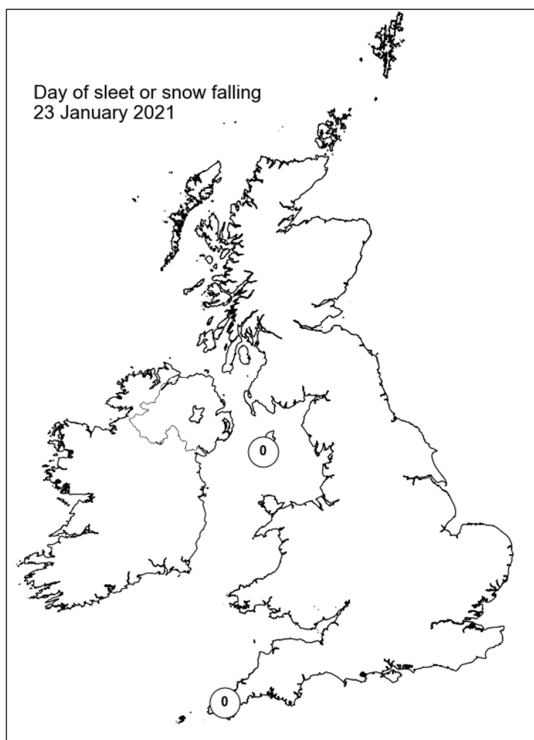
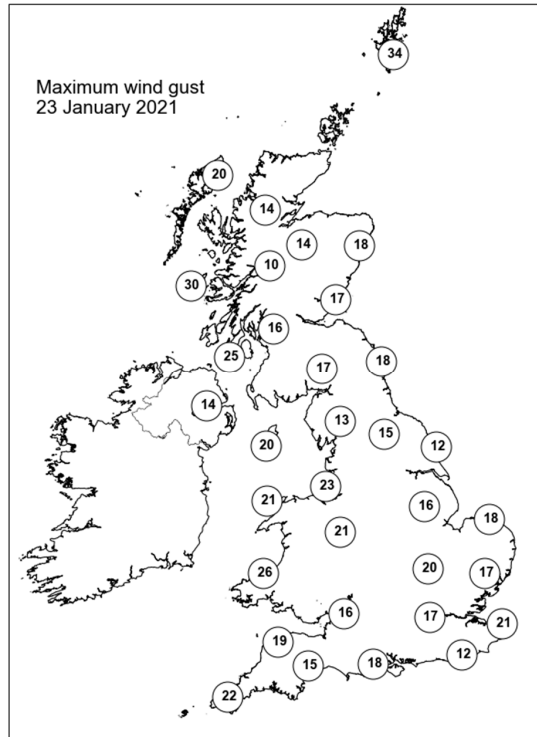
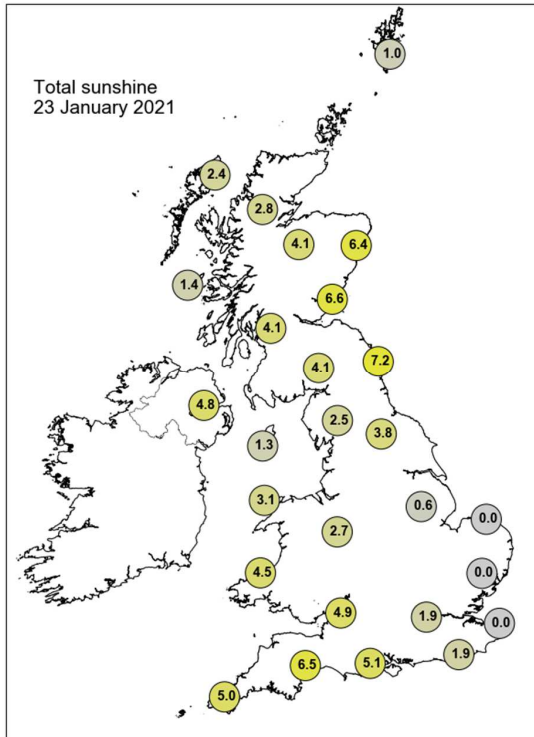

## Daily Weather Summary for Sunday 24 January 2021

This day's summary created 31/01/2021 03:00

### Summary of the UK Weather for Sunday 24 January 2021

Sunday started with a large band of precipitation over the southern region of Northern Ireland, stretching down to the west coast of Wales and southwest England, becoming sleet and snow as it moved inland. Wintry showers scattered across Scotland, particularly near the coasts. The rest of the country was dry and largely clear. Into the morning the band of precipitation continued further inland, rotating anticlockwise through the day until the band began to sit horizontally over central England. This precipitation often fell as snow and sleet, with central and south east England seeing most of the snowfall. Following this band of rain were showers, which mostly affected Wales and southwest England, these also fell as snow over any high ground. Showers also began to approach the northern coast of Scotland into the afternoon. Cloud was mostly isolated to areas of precipitation and ahead of the band of rain, meaning that the day started out cloudy for most of England but into the afternoon most places saw some periods of clearer spells including Scotland, Wales, and Northern Ireland. Fog was also commonly reported ahead of the band of the rain. Into the night the band of rain and any showers then began to move southwards, weakening and dying out as they did. Wintry showers remained over the north coast of Scotland. This left most of Wales, Northern Ireland and northern and Central England with clear skies and dry spells, low cloud being seen over south England. Another cold day, with mildest temperatures being seen to the south west.

### Daily Extremes

<i>Highest Maximum</i>	<b>7.8°C</b> Trevince (Cornwall, 69mAMSL)
<i>Lowest Maximum</i>	<b>-0.5°C</b> Middleton, Hillside (Derbyshire, 295mAMSL) also Pennerley (Shropshire, 357mAMSL)
<i>Highest Minimum</i>	<b>3.7°C</b> Scilly: St Marys Airport (Isles Of Scilly, 31mAMSL)
<i>Lowest Minimum</i>	<b>-11.4°C</b> Dalwhinnie No 2 (Inverness-shire, 351mAMSL)
<i>Lowest Grass Minimum</i>	<b>-13.2°C</b> Tyndrum No 3 (Perthshire (in Central Region), 168mAMSL)
<i>Most Rainfall</i>	<b>33.2mm</b> Resallach (Sutherland, 133mAMSL)
<i>Most Sunshine</i>	<b>7.4hr</b> Boulmer (Northumberland, 23mAMSL)
<i>Highest Gust</i>	<b>54Kt 62mph</b> Wight: Needles Old Battery (Isle Of Wight, 80mAMSL)
<i>Highest Gust (mountain)</i>	<b>71Kt 82mph</b> Cairnwell (Aberdeenshire, 928mAMSL)

<i>Greatest Snow Depth at 0900 UTC</i>	<b>30cm</b> Trassey Slievenaman (Down, 220mAMSL)
--	--

mAMSL refers to station elevation in metres above mean sea level

## Daily Weather Summary for Sunday 24 January 2021

### North Atlantic and Europe analysis charts and satellite images at 0000 UTC

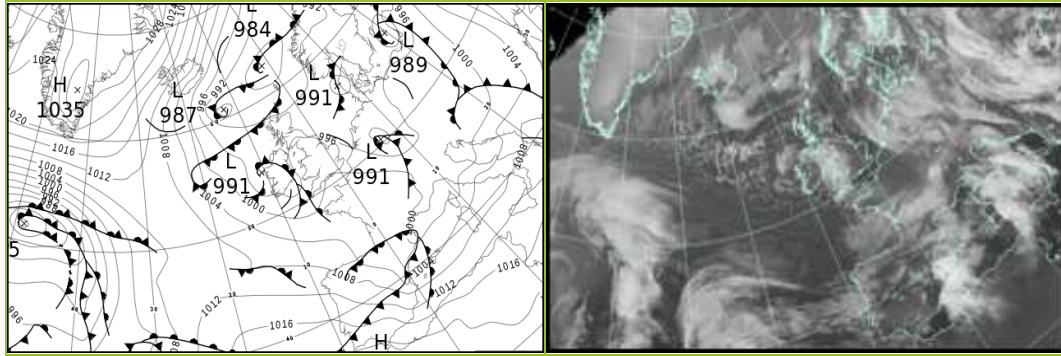

### North Atlantic and Europe analysis charts and satellite images at 1200 UTC

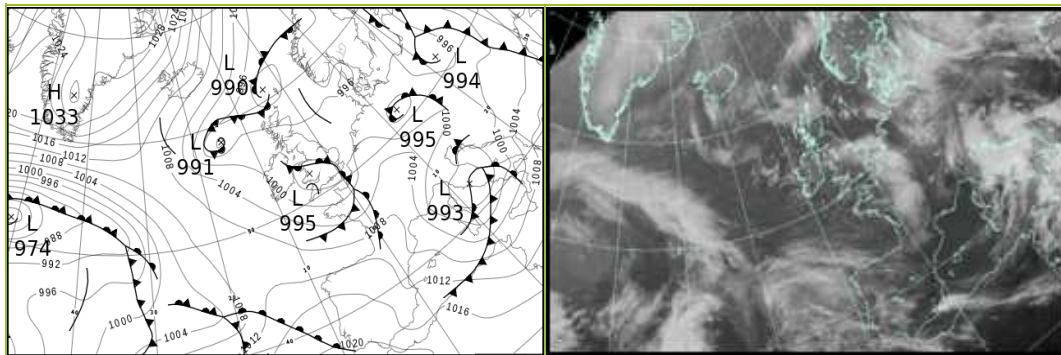

All satellite imagery copyright Met Office and EUMETSAT (European Organisation for the Exploitation of Meteorological Satellites). These show infra-red images from the geostationary MSG satellite. The rainfall rates are derived from both rain-radar and satellite data.



## Daily Weather Summary for Sunday 24 January 2021

UK satellite and rain-radar precipitation rates at (L) 0000 and (R) 1200 UTC

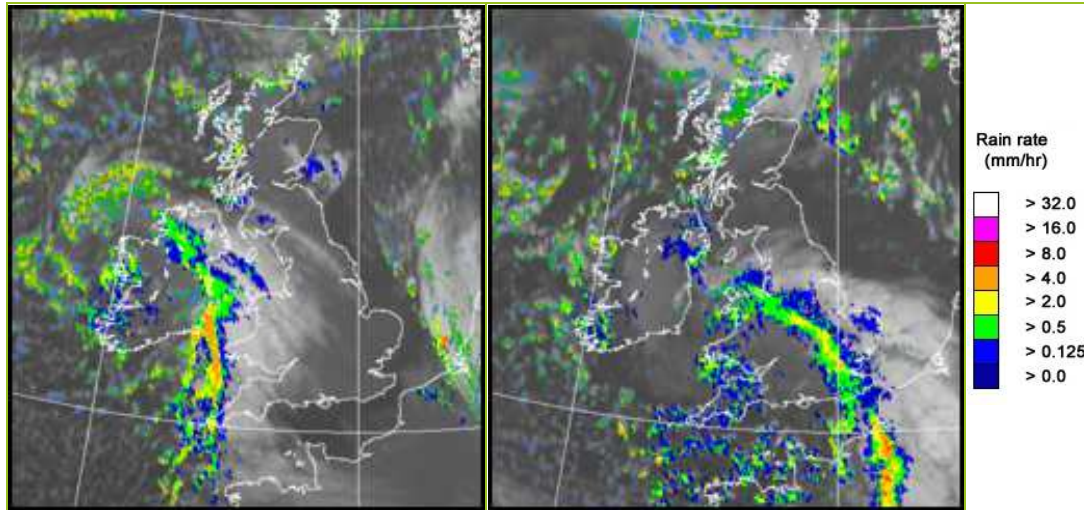

UK wind speed and direction at (L) 0000 and (R) 1200 UTC

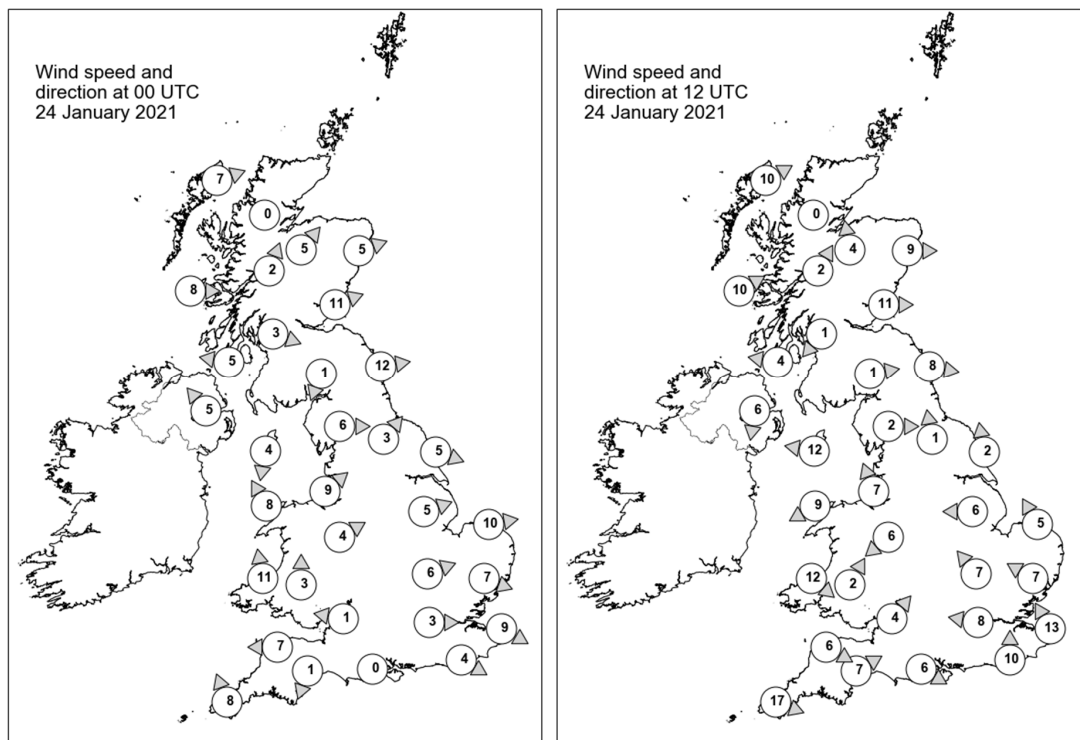

## Daily Weather Summary for Sunday 24 January 2021

### Selected UK readings at (L) 0000 and (R) 1200 UTC

STATIONS		0000 UTC						1200 UTC					
NO	SITE	PRESS	WDIR	WSPD	CLOUD	TEMP	TDEW	PRESS	WDIR	WSPD	CLOUD	TEMP	TDEW
1	Lerwick	988.7	-	-	5	1.9	-0.3	991.5	-	-	6	3.3	1.2
2	Wick	991.3	-	-	8	-2.9	-3.9	993.7	-	-	8	1.0	-0.7
3	Stornoway	991.9	WSW	7	4	-0.2	-1.1	994.8	WSW	10	7	1.8	0.1
4	Loch Glascarnoch	993.3	-	0	6	-2.9	-3.4	996.7	-	0	1	-3.6	-5.1
5	Aviemore	993.5	SW	5	7	-1.6	-3.4	996.8	S	4	2	-1.7	-4.3
6	Dyce	993.0	WSW	5	0	-1.2	-5.0	995.4	W	9	0	1.6	-4.0
7	Tulloch Bridge	995.4	SSW	2	8	-2.5	-2.7	998.7	SSW	2	8	-2.3	-2.7
8	Tiree	994.3	W	8	7	0.3	-2.9	997.4	WSW	10	1	1.8	0.4
9	Leuchars	994.3	WSW	11	6	-1.8	-3.2	996.8	W	11	0	1.0	-2.6
10	Bishopton	995.4	WNW	3	1	-3.1	-3.8	997.9	NE	1	-	0.0	0.0
11	Machrihanish	995.2	E	5	8	0.2	-0.5	998.1	E	4	0	2.3	0.0
12	Boulmer	994.9	W	12	0	0.4	-3.4	996.8	W	8	0	3.8	-2.2
13	Eskdalemuir	996.9	NNE	1	4	-5.4	-6.0	997.9	W	1	0	0.1	-1.8
14	Aldergrove	995.8	SE	5	8	0.1	-2.6	998.2	N	6	8	0.6	0.4
15	Shap	996.6	W	6	0	-0.8	-4.1	997.8	W	2	0	0.3	-2.2
16	Leeming	996.6	SW	3	5	-3.0	-4.5	998.0	S	1	2	-1.1	-2.2
17	Ronaldsway	996.3	N	4	7	0.2	-2.1	996.9	E	12	7	4.6	-0.2
18	Bridlington	996.0	WNW	5	0	-2.5	-3.6	997.1	S	2	2	3.7	-0.9
19	Crosby	997.3	SW	9	2	2.5	0.6	996.6	SSE	7	7	1.6	-0.9
20	Valley	996.8	SSE	8	6	3.5	-1.1	994.7	ENE	9	8	0.7	-0.1
21	Waddington	997.6	WSW	5	0	-1.3	-2.4	996.9	E	6	8	-0.6	-1.5
22	Shawbury	998.1	WSW	4	7	-1.0	-2.1	995.5	NE	6	8	-0.1	-0.6
23	Weybourne	996.5	W	10	0	-0.1	-0.8	997.4	SSE	5	7	-0.4	-1.4
24	Bedford	998.4	WSW	6	0	-1.9	-2.3	995.9	SE	7	8	-0.1	-1.0
25	Aberporth	997.2	S	11	8	1.2	-2.2	994.5	NW	12	8	3.2	0.5
26	Sennybridge	999.1	S	3	-	-2.1	-3.6	994.7	SSW	2	-	1.2	0.7
27	Wattisham	997.7	WNW	7	0	-1.8	-2.2	996.9	ESE	7	7	0.3	-0.4
28	Almondsbury	999.6	E	1	7	-3.8	-4.8	994.9	SW	4	2	3.2	1.8
29	Heathrow	999.2	W	3	0	-2.3	-3.8	995.2	E	8	8	0.5	0.1
30	Manston	998.1	WNW	9	0	1.0	-0.7	996.9	SSE	13	8	4.0	0.9
31	Chivenor	999.1	E	7	-	-0.6	-2.1	994.9	WNW	6	-	4.7	2.8
32	Exeter	999.9	NNE	1	8	-4.9	-5.7	995.8	WSW	7	7	4.4	3.1
33	Herstmonceux	999.3	WNW	4	0	-0.7	-2.4	995.2	S	10	8	2.4	1.6
34	Hurn	1000.2	-	0	3	-4.1	-4.6	995.6	WNW	6	4	4.5	2.3
35	Camborne	998.1	SSE	8	7	4.1	-0.2	997.9	WNW	17	5	6.4	0.0

## Daily Weather Summary for Sunday 24 January 2021

### Selected European readings at (L) 0000 and (R) 1200 UTC

STATIONS		0000 UTC						1200 UTC					
NO	SITE	PRESS	WDIR	WSPD	CLOUD	TEMP	TDEW	PRESS	WDIR	WSPD	CLOUD	TEMP	TDEW
1	Murmansk	1004.6	S	10	7	-15.6	-19.9	1003.7	-	0	8	-15.3	-17.9
2	Helsinki	997.8	ESE	6	8	1.1	0.3	995.4	S	10	8	2.5	1.9
3	Stockholm	994.6	-	0	-	-0.1	-0.5	997.1	W	2	-	-0.3	-0.3
4	Oslo	-	-	-	-	-	-	-	-	-	-	-	-
5	Reykjavik	-	-	-	3	-	-	1012.6	E	4	4	-1.7	-7.3
6	Moscow	1013.1	-	0	8	0.8	0.5	1013.2	SE	2	8	1.1	0.7
7	Kiev	1007.7	SSE	6	9	1.9	1.9	1002.6	SSE	6	8	7.0	5.9
8	Warsaw	998.0	WNW	4	7	2.1	0.3	994.2	NNE	2	8	2.1	1.4
9	Berlin	996.6	S	4	-	0.2	-0.7	996.2	E	6	-	1.5	0.6
10	De Bilt	993.9	NW	2	7	2.7	1.3	999.3	W	6	4	5.2	1.2
11	Dublin	996.2	S	8	8	1.0	-1.2	997.2	WNW	10	7	-0.7	-1.1
12	Cork	995.8	WNW	6	3	0.4	-0.3	999.4	WNW	16	1	2.9	-0.1
13	Sofia	1005.8	-	0	6	5.4	2.6	1004.7	SE	6	6	10.9	0.9
14	Belgrade	999.5	S	6	2	10.0	4.0	999.3	S	6	5	14.4	2.5
15	Budapest	996.9	NE	2	-	4.9	4.6	999.9	N	4	-	7.4	1.9
16	Prague	997.1	-	0	-	0.9	-0.3	997.3	WSW	10	7	2.4	-2.5
17	Munich	995.6	S	2	8	0.0	-2.0	1002.3	W	16	5	1.5	-7.8
18	Strasbourg	995.2	SSW	8	8	3.6	1.8	1004.5	W	13	-	5.0	-3.6
19	Paris	1000.8	WSW	7	0	0.3	-1.0	1001.8	S	10	7	2.1	-0.7
20	Jersey	1001.1	SW	6	7	3.5	-0.6	998.2	WNW	19	7	6.0	2.1
21	Milan	996.6	S	2	0	0.6	0.6	999.4	SW	4	0	6.2	3.3
22	Marseille	999.5	N	4	8	8.2	4.8	1004.9	NW	23	-	9.4	-0.2
23	Bordeaux	1002.3	SSE	5	8	5.1	4.4	1007.7	W	12	8	9.1	6.7
24	Rome	1003.5	WSW	21	4	13.1	6.3	992.9	WSW	13	6	11.8	10.8
25	Ajaccio	1003.0	SW	16	8	13.4	8.5	998.4	WNW	10	8	11.5	6.6
26	Barcelona	1000.9	N	8	3	10.6	5.6	1008.3	SW	8	1	14.3	7.7
27	Majorca	1005.3	WSW	9	8	14.1	10.7	1009.9	NW	18	3	15.5	4.0
28	Madrid	1007.9	WSW	11	8	11.2	9.5	1014.8	WSW	10	2	12.0	2.2
29	Lisbon	1017.1	NW	8	-	13.2	12.3	-	-	-	-	-	-
30	Athens	1011.8	N	2	-	10.1	9.2	1012.0	N	4	6	16.4	7.1
31	Malta	1015.8	W	8	1	12.3	7.9	1010.1	SW	18	8	16.9	11.3
32	Gibraltar	1020.1	WSW	21	8	15.7	12.5	1020.1	SW	15	8	15.6	14.1

## Daily Weather Summary for Sunday 24 January 2021

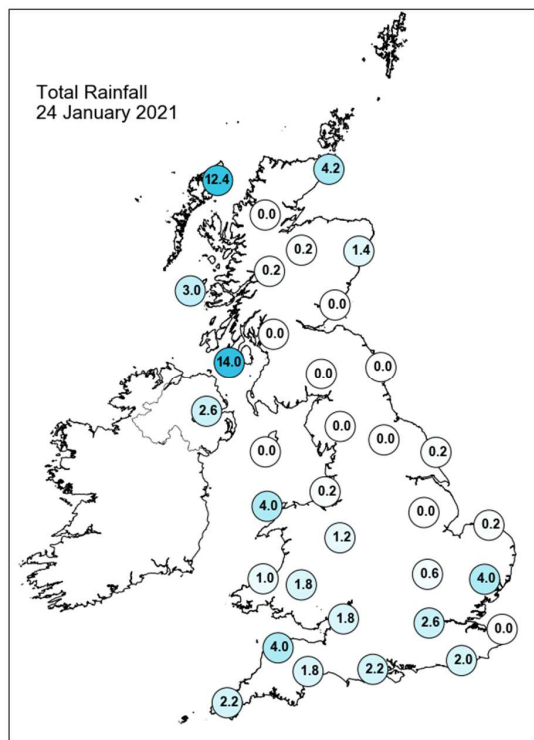
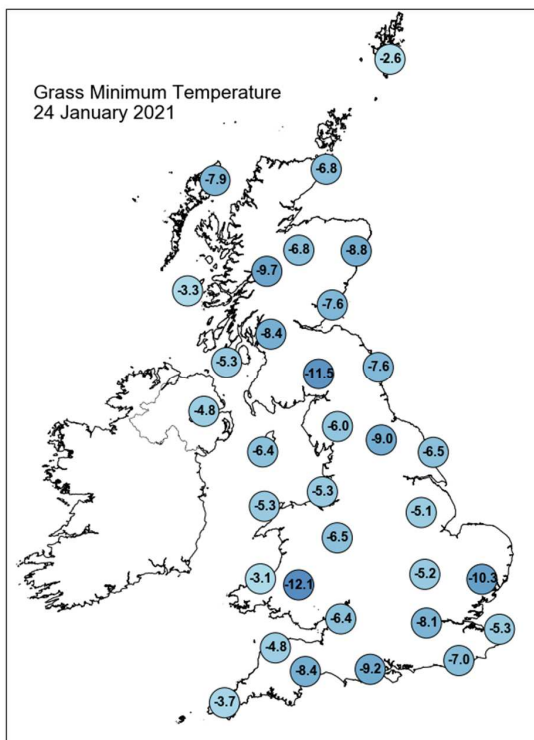
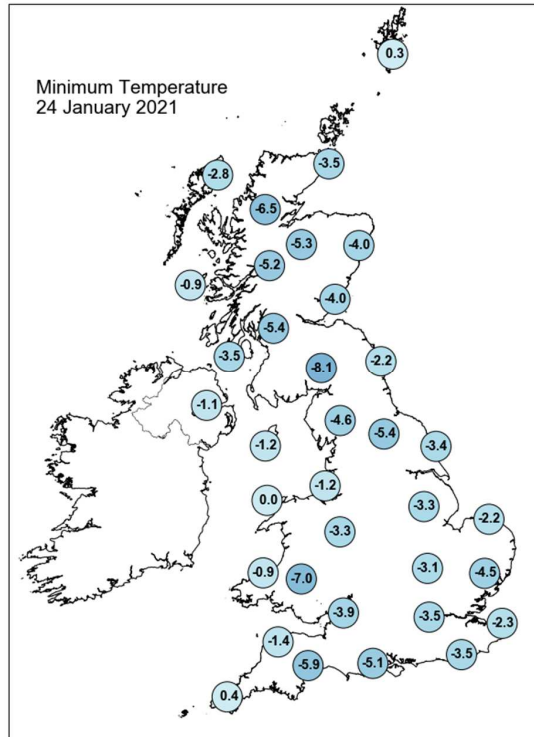
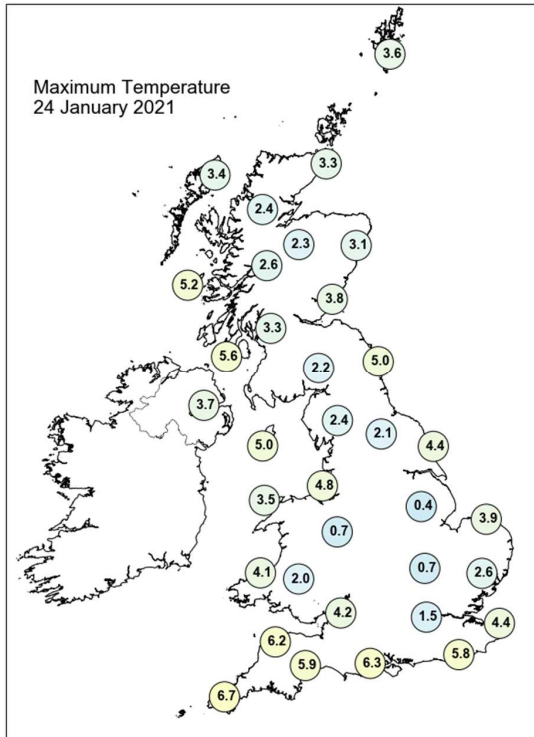

## Daily Weather Summary for Sunday 24 January 2021

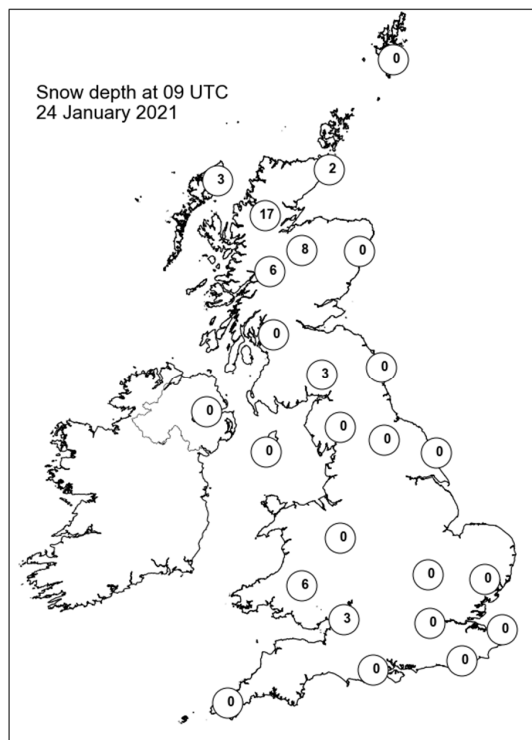
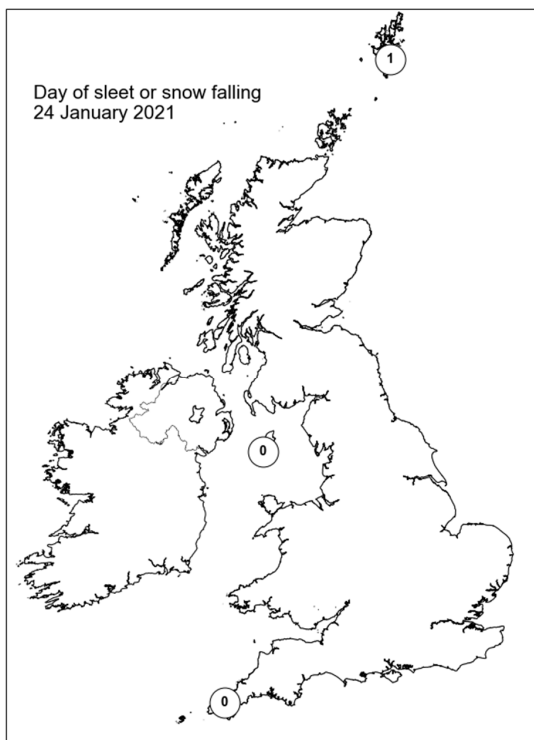
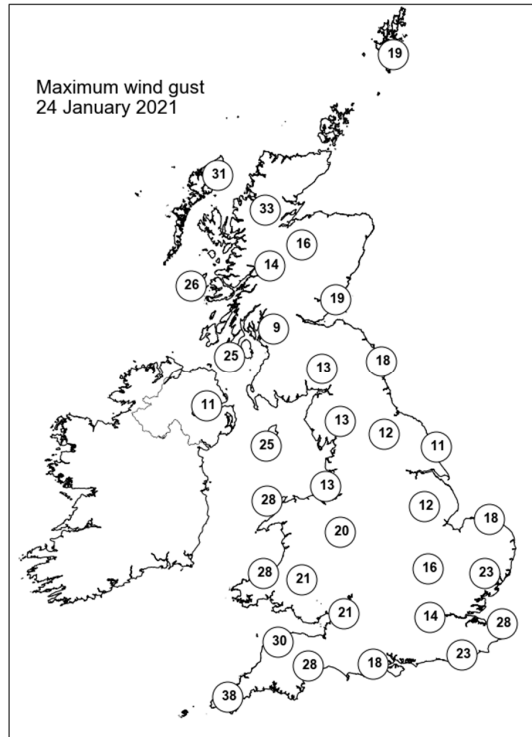
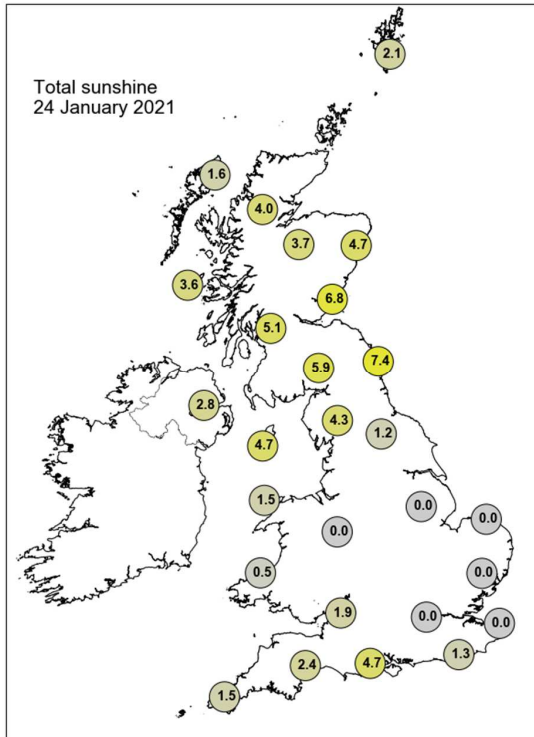

## Daily Weather Summary for Monday 25 January 2021

This day's summary created 01/02/2021 03:00

### Summary of the UK Weather for Monday 25 January 2021

It was a very cold start with ice and frost nationwide. Snow accumulations were reported across the country, with wintry showers over the south east of England. As the night progressed a few mist and fog patches developed, though most places remained clear. Light winds were experienced by many, but breezy along some eastern and Scottish coasts. Showers persisted across western and central Scotland, and western Northern Ireland, throughout the day, extending down to northwest England at times. While calm for most, Scottish and North Sea coasts saw the strongest winds. Skies were quite clear for most throughout the day, with predominantly high cloud, and the south seeing the most low cloud. Due to these clear skies, and lying snow in parts, it was quite a cool day across the country, although the southwest saw some relatively mild temperatures at times. As the evening progressed, a band of rain was still affecting central Scotland, Northern Ireland, and the far north of England, wintry in places, with the rest of the country seeing drier conditions and largely clear skies.

### Daily Extremes

<i>Highest Maximum</i>	<b>9.3°C</b> Scilly: St Marys Airport (Isles Of Scilly, 31mAMSL)
<i>Lowest Maximum</i>	<b>2.2°C</b> Okehampton, East Okement Farm (Devon, 408mAMSL) also Killylane (Antrim, 250mAMSL)
<i>Highest Minimum</i>	<b>3.6°C</b> Scilly: St Marys Airport (Isles Of Scilly, 31mAMSL)
<i>Lowest Minimum</i>	<b>-11.3°C</b> Dalwhinnie No 2 (Inverness-shire, 351mAMSL)
<i>Lowest Grass Minimum</i>	<b>-14.9°C</b> Sennybridge No 2 (Powys (south), 307mAMSL)
<i>Most Rainfall</i>	<b>14.4mm</b> Scilly: St Marys Airport (Isles Of Scilly, 31mAMSL)
<i>Most Sunshine</i>	<b>8.1hr</b> Shoeburyness, Landwick (Essex, 2mAMSL)
<i>Highest Gust</i>	<b>39Kt 45mph</b> Inverbervie No 2 (Kincardineshire, 134mAMSL)
<i>Highest Gust (mountain)</i>	<b>71Kt 82mph</b> Cairnwell (Aberdeenshire, 928mAMSL)
<i>Greatest Snow Depth at 0900 UTC</i>	<b>32cm</b> Trassey Slievenaman (Down, 220mAMSL)

mAMSL refers to station elevation in metres above mean sea level



## Daily Weather Summary for Monday 25 January 2021

### North Atlantic and Europe analysis charts and satellite images at 0000 UTC

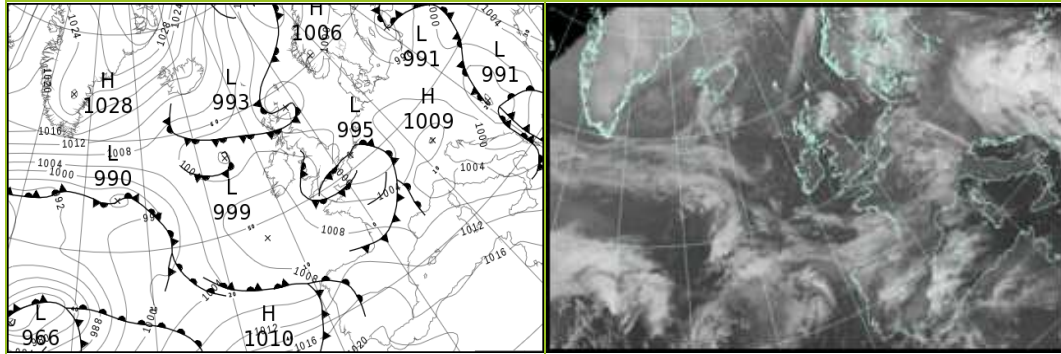

### North Atlantic and Europe analysis charts and satellite images at 1200 UTC

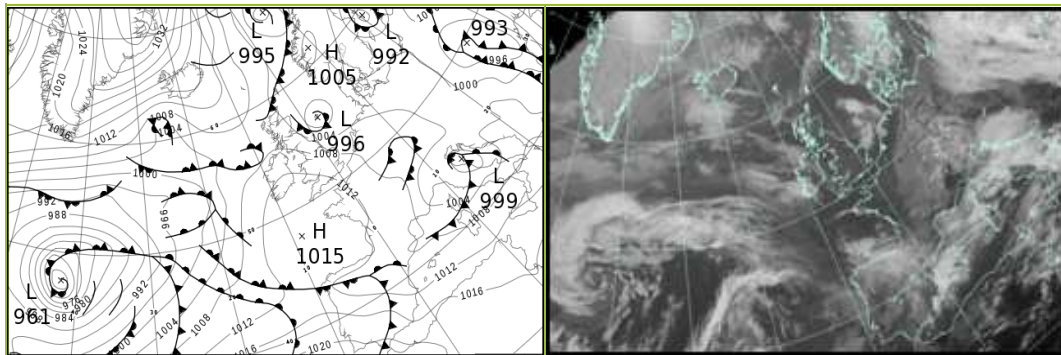

All satellite imagery copyright Met Office and EUMETSAT (European Organisation for the Exploitation of Meteorological Satellites). These show infra-red images from the geostationary MSG satellite. The rainfall rates are derived from both rain-radar and satellite data.

## Daily Weather Summary for Monday 25 January 2021

UK satellite and rain-radar precipitation rates at (L) 0000 and (R) 1200 UTC

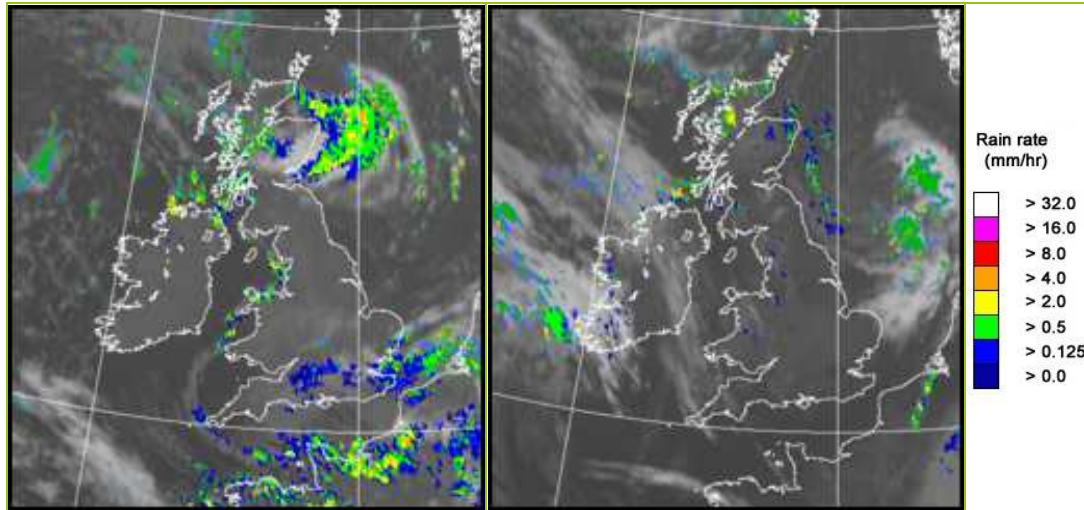

UK wind speed and direction at (L) 0000 and (R) 1200 UTC

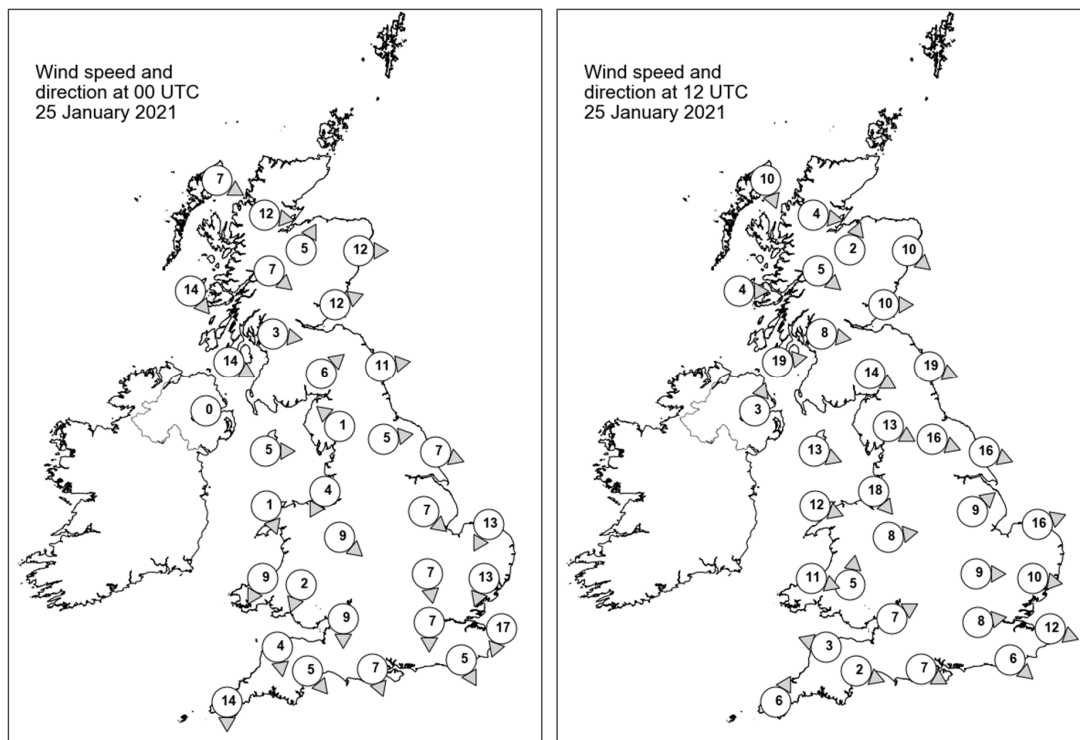

## Daily Weather Summary for Monday 25 January 2021

### Selected UK readings at (L) 0000 and (R) 1200 UTC

STATIONS		0000 UTC						1200 UTC					
NO	SITE	PRESS	WDIR	WSPD	CLOUD	TEMP	TDEW	PRESS	WDIR	WSPD	CLOUD	TEMP	TDEW
1	Lerwick	995.7	-	-	5	2.1	0.5	1002.6	-	-	1	2.9	1.0
2	Wick	993.3	-	-	8	2.5	2.1	1003.9	-	-	0	2.6	1.3
3	Stornoway	998.7	WNW	7	5	2.2	0.8	1006.1	NNW	10	8	2.3	1.3
4	Loch Glascarnoch	998.1	W	12	7	1.0	0.7	1005.8	W	4	8	0.8	0.2
5	Aviemore	997.5	SSW	5	8	1.5	-1.0	1005.2	SSW	2	8	2.7	0.1
6	Dyce	995.4	W	12	7	2.6	-1.5	1004.0	NW	10	7	2.9	1.7
7	Tulloch Bridge	1000.3	NW	7	7	1.5	-1.0	1006.9	NW	5	6	1.9	0.3
8	Tiree	1001.7	NW	14	3	4.2	-0.7	1007.2	W	4	0	6.1	1.8
9	Leuchars	998.2	WSW	12	8	0.2	-1.4	1004.9	W	10	0	5.3	-0.5
10	Bishopton	1001.2	W	3	4	0.1	-0.5	1006.6	W	8	0	5.0	0.8
11	Machrihanish	1002.5	WNW	14	4	4.3	0.2	1008.1	W	19	0	4.7	2.5
12	Boulmer	999.6	W	11	0	1.2	-2.3	1003.9	WNW	19	0	5.4	-0.2
13	Eskdalemuir	1002.1	SW	6	7	0.1	-1.1	1006.3	WNW	14	0	4.2	-0.3
14	Aldergrove	1004.7	-	0	0	-2.1	-2.8	1010.2	SSW	3	0	0.9	-0.4
15	Shap	1003.2	SE	1	0	-4.7	-5.5	1007.0	WNW	13	0	3.8	-0.7
16	Leeming	1002.1	W	5	0	-5.7	-8.5	1005.6	WNW	16	1	5.4	0.5
17	Ronaldsway	1004.0	W	5	1	2.5	-0.9	1010.0	WNW	13	2	5.9	0.2
18	Bridlington	1000.8	WNW	7	0	-2.5	-3.9	1003.9	WNW	16	3	5.1	0.1
19	Crosby	1003.7	NNE	4	0	-0.8	-1.7	1009.5	NW	18	1	6.0	2.4
20	Valley	1004.9	NNW	1	4	-0.6	-1.8	1011.3	WNW	12	4	5.6	2.1
21	Waddington	1002.1	NW	7	0	-1.7	-3.5	1007.4	SW	9	1	1.7	-0.6
22	Shawbury	1004.0	NW	9	0	-2.0	-4.9	1010.3	W	8	2	2.3	-0.9
23	Weybourne	999.9	NNE	13	1	3.4	-1.1	1005.8	WSW	16	0	3.4	0.3
24	Bedford	1001.3	N	7	0	-1.5	-1.8	1009.3	W	9	0	1.1	-1.2
25	Aberporth	1005.5	NNE	9	0	1.8	-1.5	1012.5	WNW	11	0	4.7	-0.2
26	Sennybridge	1006.1	NNE	2	-	-7.9	-	1012.8	S	5	-	0.4	-1.9
27	Wattisham	999.3	NNE	13	5	0.6	-0.8	1008.3	W	10	1	1.0	-1.1
28	Almondsbury	1003.3	N	9	8	0.1	-1.3	1012.1	WSW	7	0	4.3	0.1
29	Heathrow	1000.3	N	7	8	1.3	0.1	1010.6	W	8	0	2.8	-1.4
30	Manston	997.0	NNE	17	8	3.3	1.0	1009.3	WNW	12	0	2.9	0.1
31	Chivenor	1004.7	N	4	-	1.2	-2.8	1013.3	ESE	3	-	5.6	1.5
32	Exeter	1003.2	NW	5	8	1.7	-1.3	1013.3	WNW	2	0	3.8	-0.1
33	Herstmonceux	998.3	NNW	5	8	1.5	0.3	1010.5	NW	6	0	3.5	-1.2
34	Hurn	1001.0	NNW	7	7	1.4	0.1	1012.4	WNW	7	0	4.3	-0.3
35	Camborne	1005.4	N	14	3	3.4	-1.9	1014.6	SSW	6	2	5.9	-1.0

## Daily Weather Summary for Monday 25 January 2021

### Selected European readings at (L) 0000 and (R) 1200 UTC

STATIONS		0000 UTC						1200 UTC					
NO	SITE	PRESS	WDIR	WSPD	CLOUD	TEMP	TDEW	PRESS	WDIR	WSPD	CLOUD	TEMP	TDEW
1	Murmansk	1004.6	NNE	2	8	-11.8	-14.1	1005.9	N	2	6	-7.5	-9.0
2	Helsinki	995.3	E	6	8	0.1	0.1	996.1	S	10	8	1.2	0.5
3	Stockholm	995.8	N	6	-	-0.6	-1.3	993.9	WNW	10	-	-0.4	-0.4
4	Oslo	-	-	-	-	-	-	-	-	-	-	-	-
5	Reykjavik	-	-	-	7	-	-	-	-	-	8	-	-
6	Moscow	1012.4	SSE	2	8	3.2	1.2	1013.2	S	6	5	2.1	-1.2
7	Kiev	1003.3	-	0	9	5.3	5.3	999.3	ESE	6	8	5.4	4.7
8	Warsaw	998.0	SSE	4	5	-0.1	-0.8	999.1	WNW	8	8	0.8	-0.5
9	Berlin	999.1	W	6	-	1.1	0.2	1003.2	W	12	-	2.2	-0.7
10	De Bilt	998.4	E	4	8	0.3	-1.4	1005.9	SW	4	3	5.3	0.2
11	Dublin	1006.7	WSW	6	1	-1.4	-2.4	1012.0	WSW	8	6	2.9	-0.7
12	Cork	1008.5	NNW	8	1	-0.6	-1.9	1013.3	SSW	4	7	3.7	0.2
13	Sofia	997.8	E	8	6	7.3	0.5	1003.5	NW	4	2	4.3	-2.1
14	Belgrade	989.8	SSE	12	8	11.5	4.7	1004.2	WSW	4	6	6.7	-1.9
15	Budapest	997.7	NNW	10	-	2.3	-2.4	1000.5	NW	10	-	5.2	-2.2
16	Prague	1000.5	W	4	-	0.9	-1.7	1003.4	W	2	5	2.3	-3.8
17	Munich	1003.5	S	4	8	-2.2	-6.7	1004.2	WNW	4	8	-0.3	-2.4
18	Strasbourg	1000.0	S	5	8	1.6	-1.5	1005.9	SW	6	8	2.9	0.9
19	Paris	999.3	WSW	9	6	1.5	0.0	1009.9	N	12	5	4.9	-0.9
20	Jersey	1001.3	NW	18	7	5.4	-0.2	1013.7	N	9	0	6.0	-1.2
21	Milan	1000.5	N	2	0	0.5	-1.1	1002.5	SW	5	4	6.3	-2.7
22	Marseille	1006.5	WSW	11	8	10.2	6.5	1007.6	NNW	14	7	10.0	1.6
23	Bordeaux	1008.2	W	5	-	7.0	6.4	1011.9	N	6	-	9.6	3.3
24	Rome	1006.1	ENE	7	0	2.5	1.4	1002.3	WSW	26	7	14.5	9.3
25	Ajaccio	1009.0	NE	3	8	5.7	4.2	1006.4	NNW	7	7	13.3	7.7
26	Barcelona	1009.9	W	9	4	11.7	4.2	1008.0	WSW	11	6	14.4	7.2
27	Majorca	1012.2	NE	3	7	7.8	6.3	1009.8	WSW	15	7	15.4	11.0
28	Madrid	1015.7	WSW	10	8	8.4	5.7	1011.5	SW	14	8	12.0	9.6
29	Lisbon	-	-	-	-	-	-	-	-	-	-	-	-
30	Athens	1008.9	S	10	-	15.0	9.8	1008.9	SW	5	3	18.8	6.3
31	Malta	1012.6	WNW	22	1	13.8	8.4	1014.7	WSW	11	6	15.2	8.7
32	Gibraltar	1020.3	W	14	1	14.8	11.4	1021.2	WSW	16	7	17.0	13.3

## Daily Weather Summary for Monday 25 January 2021

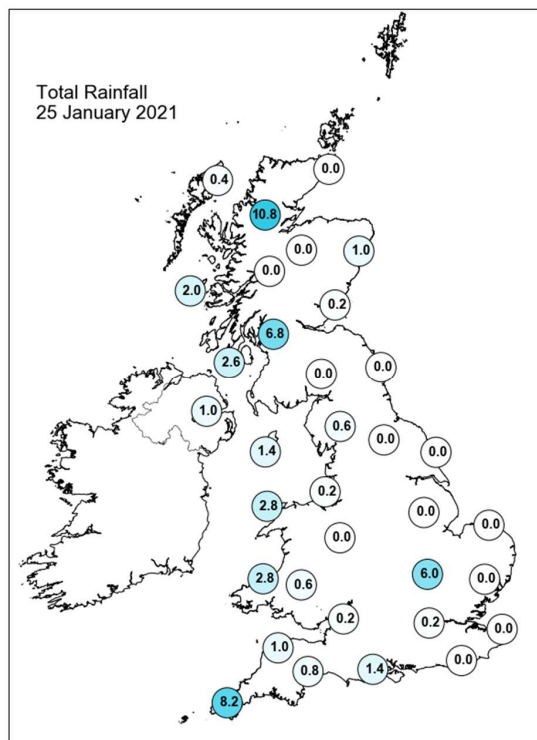
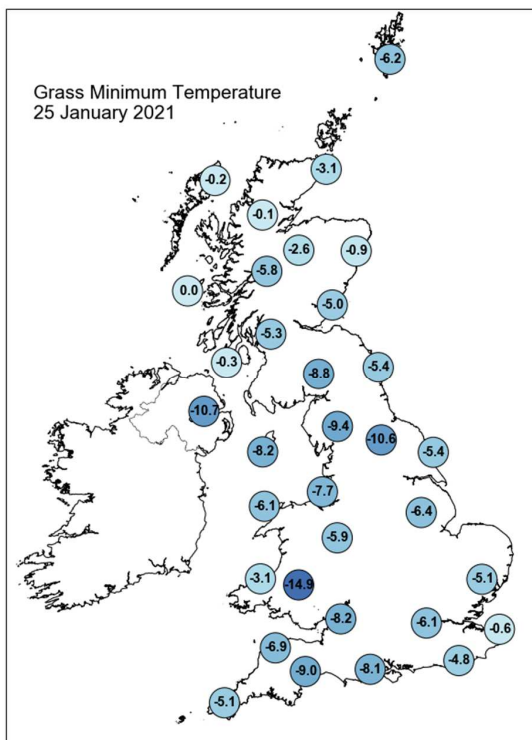
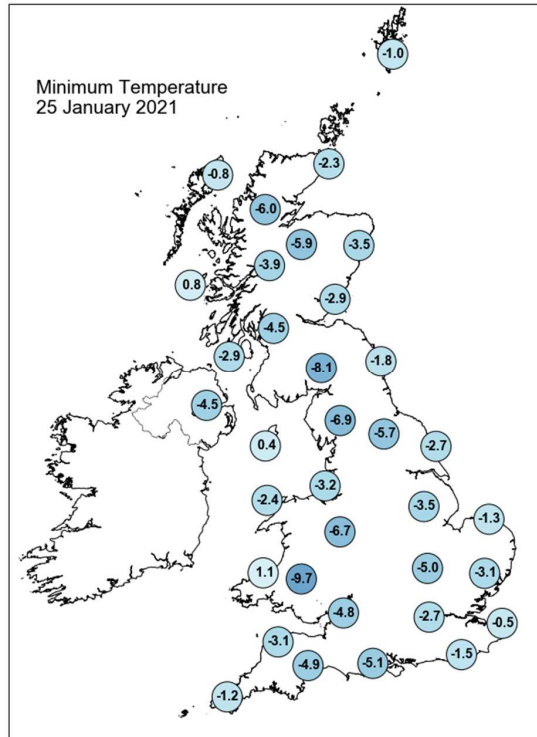
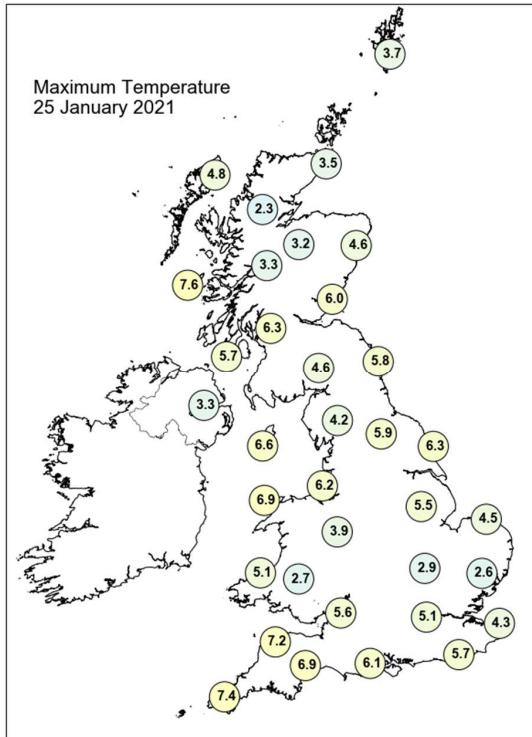

## Daily Weather Summary for Monday 25 January 2021

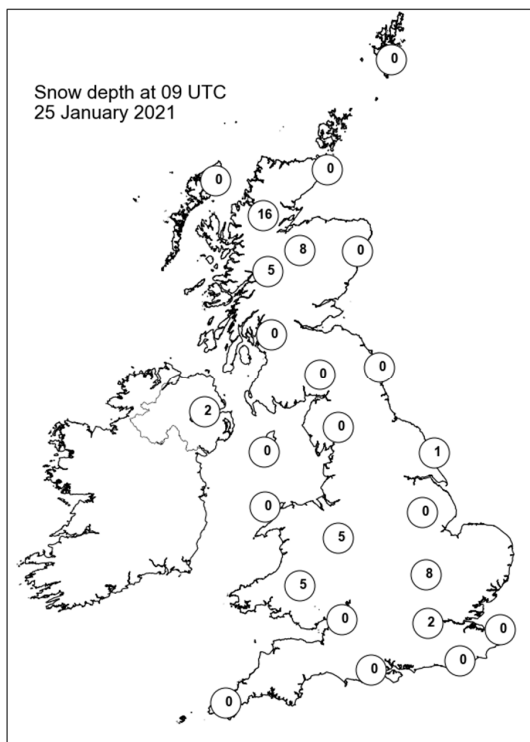
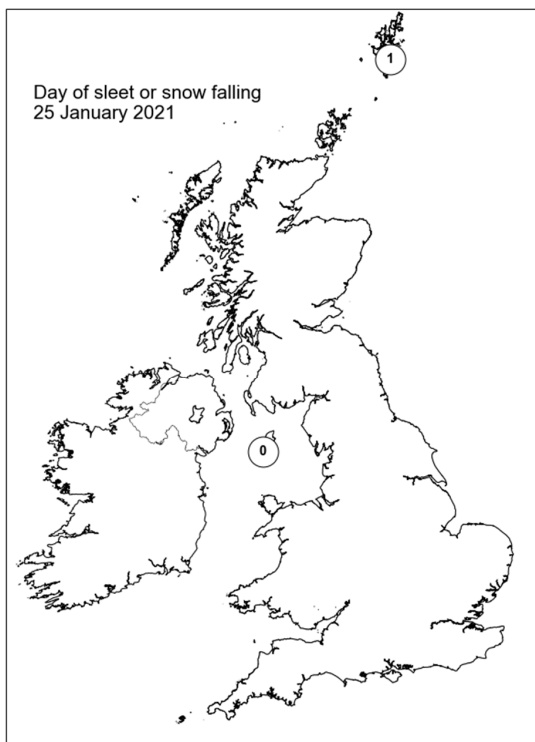
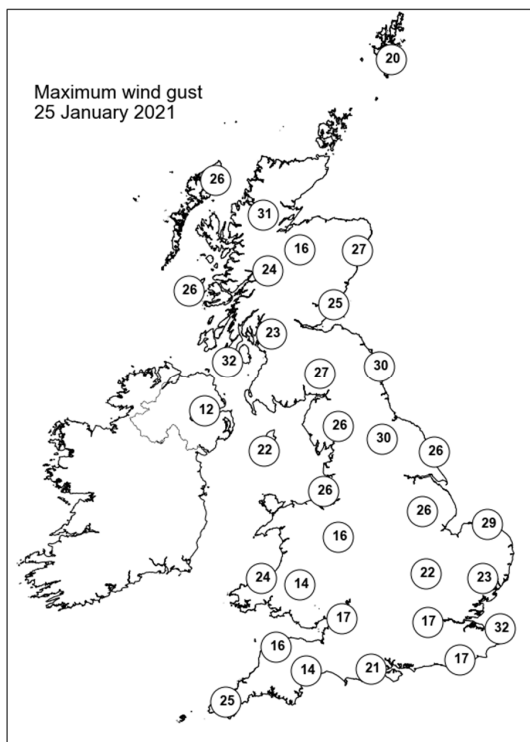
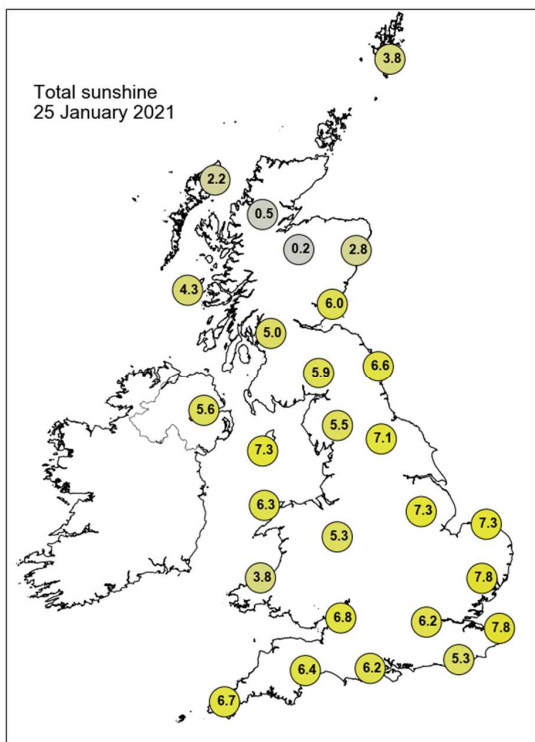



## Daily Weather Summary for Tuesday 26 January 2021

This day's summary created 02/02/2021 03:00

### Summary of the UK Weather for Tuesday 26 January 2021

The day began with rainfall over southern parts of Scotland, and dry elsewhere. However, a low pressure system to the west soon began to introduce rainfall eastwards, giving showers over parts of Northern Ireland, Wales and the far southwest of England. Though initially there was relatively little cloud cover, thicker cloud soon moved in, covering most of the UK by dawn. It was another cold night, with the mildest of any temperatures being seen to the southwest. The band of rainfall continued to move eastwards though the day. It turned to snow down to modest elevations in eastern and southern Scotland, and northern England. The rain had cleared Northern Ireland, Wales and much of the Southwest by the afternoon, and cleared the UK by midnight, with just a small band of wintry showers remaining in southern Scotland. It stayed cloudy in all areas during the day, and in England and Wales the cloud lowered during the evening, producing hill fog. Coastal fog affected Cornwall throughout the afternoon. It was windy along the west and south coasts during the day.

### Daily Extremes

<i>Highest Maximum</i>	<b>11.0°C</b> Scilly: St Marys Airport (Isles Of Scilly, 31mAMSL)
<i>Lowest Maximum</i>	<b>-1.7°C</b> Braemar No 2 (Aberdeenshire, 327mAMSL)
<i>Highest Minimum</i>	<b>4.4°C</b> Scilly: St Marys Airport (Isles Of Scilly, 31mAMSL)
<i>Lowest Minimum</i>	<b>-10.2°C</b> Katesbridge (Down, 91mAMSL)
<i>Lowest Grass Minimum</i>	<b>-11.5°C</b> Baltasound No 2 (Shetland, 15mAMSL)
<i>Most Rainfall</i>	<b>15.6mm</b> Mumbles Head (West Glamorgan, 43mAMSL)
<i>Most Sunshine</i>	<b>6.1hr</b> Lerwick (Shetland, 82mAMSL)
<i>Highest Gust</i>	<b>42Kt 48mph</b> Berry Head (Devon, 58mAMSL)
<i>Highest Gust (mountain)</i>	<b>30Kt 35mph</b> Bealach Na Ba No 2 (Ross & Cromarty, 773mAMSL)
<i>Greatest Snow Depth at 0900 UTC</i>	<b>16cm</b> Loch Glascarnoch (Ross & Cromarty, 269mAMSL)

mAMSL refers to station elevation in metres above mean sea level

## Daily Weather Summary for Tuesday 26 January 2021

### North Atlantic and Europe analysis charts and satellite images at 0000 UTC

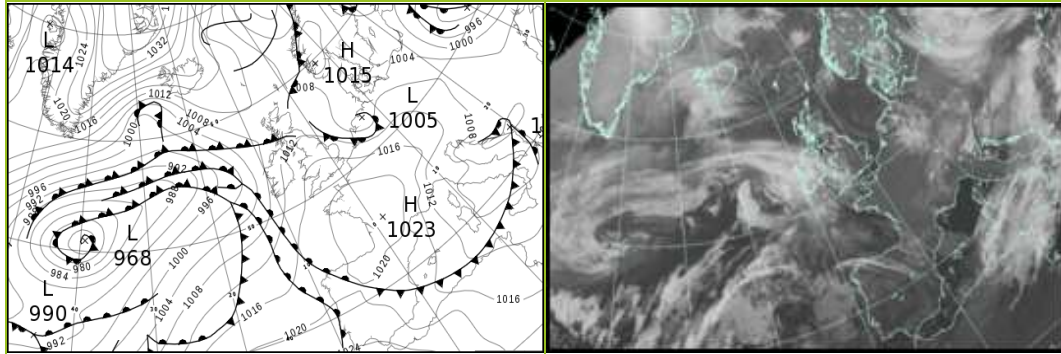

### North Atlantic and Europe analysis charts and satellite images at 1200 UTC

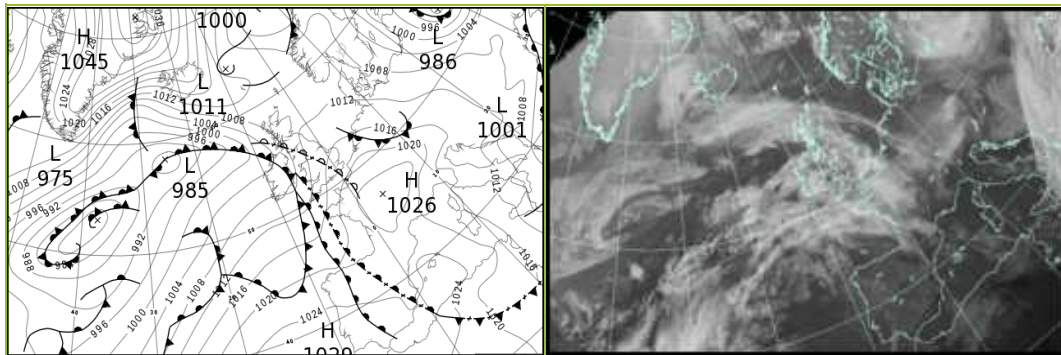

All satellite imagery copyright Met Office and EUMETSAT (European Organisation for the Exploitation of Meteorological Satellites). These show infra-red images from the geostationary MSG satellite. The rainfall rates are derived from both rain-radar and satellite data.

## Daily Weather Summary for Tuesday 26 January 2021

UK satellite and rain-radar precipitation rates at (L) 0000 and (R) 1200 UTC

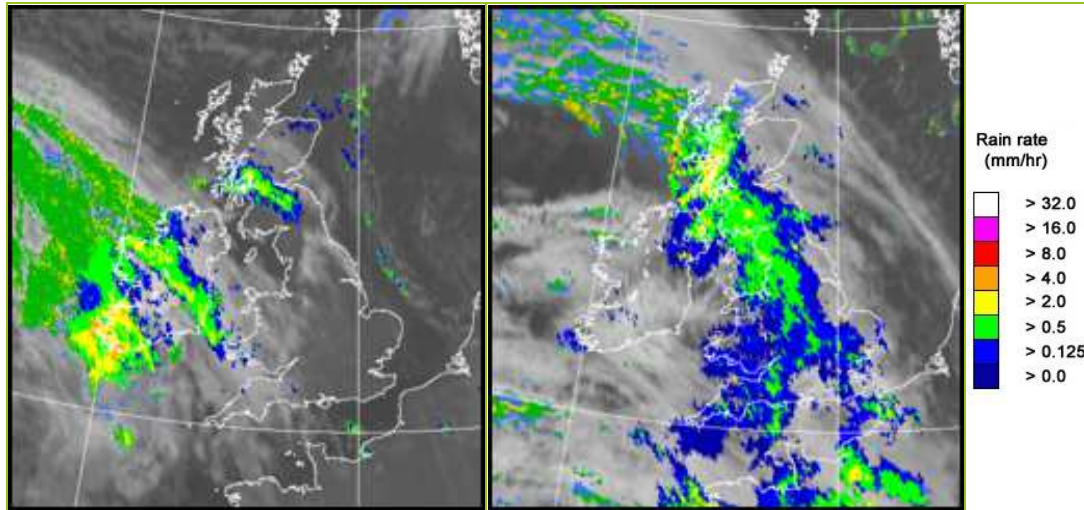

UK wind speed and direction at (L) 0000 and (R) 1200 UTC

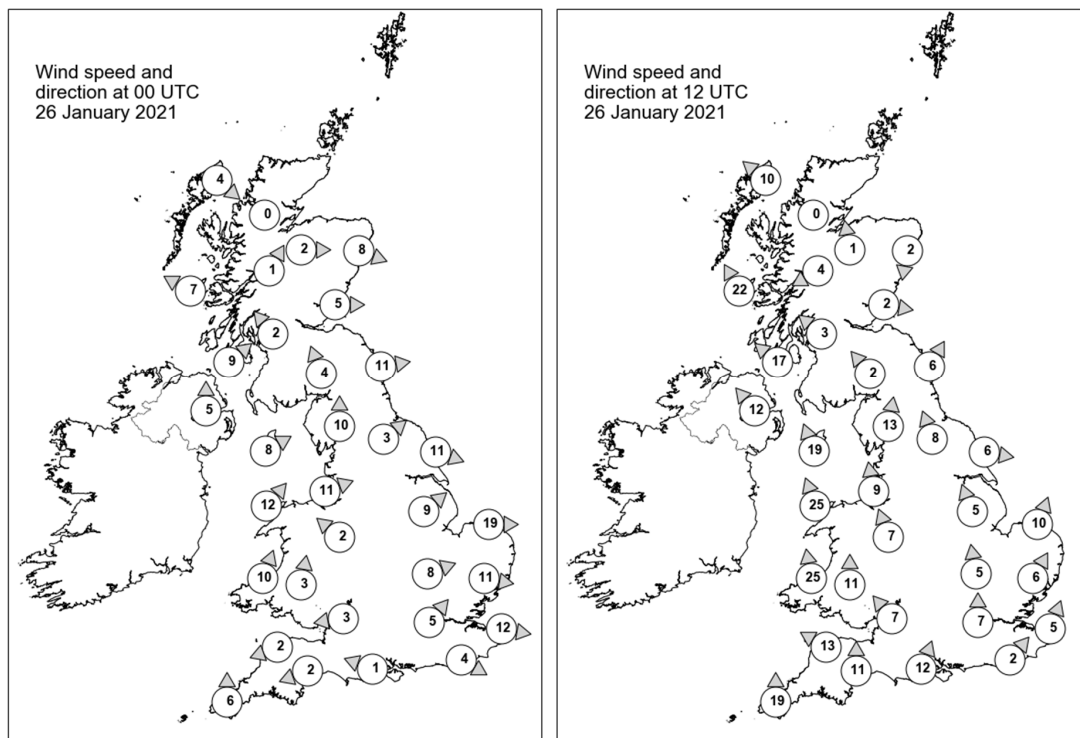

## Daily Weather Summary for Tuesday 26 January 2021

### Selected UK readings at (L) 0000 and (R) 1200 UTC

STATIONS		0000 UTC						1200 UTC					
NO	SITE	PRESS	WDIR	WSPD	CLOUD	TEMP	TDEW	PRESS	WDIR	WSPD	CLOUD	TEMP	TDEW
1	Lerwick	1009.2	-	-	1	-0.1	-2.7	1010.7	-	-	2	1.3	-0.9
2	Wick	1009.9	-	-	1	-1.0	-1.3	1010.6	-	-	7	0.1	-0.3
3	Stornoway	1010.5	NW	4	0	-0.9	-1.8	1008.2	SE	10	8	3.4	0.8
4	Loch Glascarnoch	1011.5	-	0	7	-1.4	-2.0	1010.4	-	0	6	0.0	-1.6
5	Aviemore	1011.1	W	2	7	-0.7	-1.3	1011.1	S	1	8	-1.7	-2.6
6	Dyce	1010.0	WNW	8	1	1.8	-0.5	1011.4	N	2	4	-0.3	-1.1
7	Tulloch Bridge	1011.8	SSW	1	8	-1.7	-2.1	1011.4	ENE	4	8	0.6	-0.8
8	Tiree	1009.0	ESE	7	8	5.3	4.4	1005.8	SSE	22	8	4.9	3.5
9	Leuchars	1010.6	W	5	8	1.0	-1.1	1011.5	W	2	8	2.0	1.5
10	Bishopton	1010.9	SE	2	8	0.7	0.4	1009.7	SE	3	7	1.7	1.4
11	Machrihanish	1010.8	SW	9	7	4.5	2.0	1006.6	SE	17	7	5.2	4.6
12	Boulmer	1011.3	W	11	8	2.6	-0.5	1012.2	SSW	6	7	2.9	0.4
13	Eskdalemuir	1012.6	SSE	4	8	0.0	-0.4	1012.2	SE	2	8	0.1	0.1
14	Aldergrove	1012.0	S	5	7	0.7	-0.9	1006.2	SE	12	7	5.0	4.5
15	Shap	1013.4	S	10	4	0.1	-1.5	1012.5	S	13	8	1.3	0.5
16	Leeming	1013.2	SW	3	0	-1.6	-3.4	1013.7	SSE	8	8	1.0	-0.5
17	Ronaldsway	1013.0	WSW	8	8	4.9	0.2	1009.5	SSE	19	8	5.5	4.4
18	Bridlington	1012.2	WNW	11	0	1.6	-1.1	1013.8	W	6	6	2.4	-0.5
19	Crosby	1014.3	WSW	11	4	3.7	0.7	1011.9	S	9	8	3.9	1.9
20	Valley	1014.2	SW	12	4	5.2	1.7	1009.4	SSE	25	8	5.6	4.1
21	Waddington	1014.6	SW	9	0	-0.4	-2.3	1015.3	SSE	5	7	2.7	0.6
22	Shawbury	1015.9	SE	2	8	-5.2	-5.8	1013.1	SSE	7	8	3.0	0.8
23	Weybourne	1013.0	W	19	8	2.2	-0.2	1015.5	SSW	10	7	2.5	-0.1
24	Bedford	1016.0	WSW	8	0	-2.0	-3.3	1016.0	S	5	8	2.0	-0.2
25	Aberporth	1015.9	SSW	10	7	1.4	-0.1	1009.3	S	25	8	5.2	4.8
26	Sennybridge	1017.3	S	3	-	-1.9	-2.9	1013.1	S	11	-	1.9	1.4
27	Wattisham	1015.1	W	11	0	0.3	-1.5	1016.8	SSW	6	8	1.2	-0.4
28	Almondsbury	1017.4	E	3	3	-1.6	-2.5	1014.7	SE	7	8	4.9	3.4
29	Heathrow	1017.3	SW	5	0	-0.8	-2.9	1017.0	S	7	8	3.8	2.0
30	Manston	1016.1	W	12	0	1.5	-1.3	1018.1	SSW	5	8	4.2	0.7
31	Chivenor	1017.2	ENE	2	-	2.2	-1.2	1012.6	ESE	13	-	5.8	5.1
32	Exeter	1017.9	ENE	2	8	-0.8	-2.0	1014.2	S	11	8	6.9	5.7
33	Herstmonceux	1017.5	WNW	4	0	0.2	-2.3	1018.2	SW	2	8	4.3	3.3
34	Hurn	1018.0	ESE	1	0	-2.6	-3.1	1016.4	SSW	12	8	6.2	4.3
35	Camborne	1017.4	S	6	8	5.1	0.4	1011.8	S	19	8	8.8	8.5

## Daily Weather Summary for Tuesday 26 January 2021

### Selected European readings at (L) 0000 and (R) 1200 UTC

STATIONS		0000 UTC						1200 UTC					
NO	SITE	PRESS	WDIR	WSPD	CLOUD	TEMP	TDEW	PRESS	WDIR	WSPD	CLOUD	TEMP	TDEW
1	Murmansk	1010.0	E	6	8	-4.3	-6.4	1013.5	E	6	8	-6.9	-8.7
2	Helsinki	1001.1	S	10	8	0.8	-0.6	1000.3	NNE	8	8	0.4	-0.2
3	Stockholm	1001.7	WNW	8	-	-2.5	-2.9	1004.2	WNW	8	-	-2.8	-3.4
4	Oslo	-	-	-	-	-	-	-	-	-	-	-	-
5	Reykjavik	-	-	-	7	-	-	1014.5	E	15	6	-2.5	-14.1
6	Moscow	1012.9	SE	4	8	-0.1	-0.7	1006.5	SE	6	8	1.6	-0.2
7	Kiev	990.5	SE	6	8	5.7	5.3	1001.8	SW	12	8	2.0	-2.6
8	Warsaw	1003.1	W	12	8	0.2	-1.9	1005.8	W	12	7	0.9	-1.8
9	Berlin	1008.4	W	6	-	1.2	-0.7	1011.5	W	10	-	2.7	-0.8
10	De Bilt	1009.1	W	8	8	4.4	2.5	1017.0	W	8	8	5.9	2.1
11	Dublin	1013.4	SSW	6	8	2.4	-0.7	1005.8	SSE	8	7	8.8	6.1
12	Cork	1012.3	S	8	8	5.0	3.9	1007.5	WSW	4	7	8.4	8.3
13	Sofia	1002.6	NE	2	5	8.3	-2.2	1008.4	WNW	6	8	-0.5	-0.5
14	Belgrade	1006.6	NW	2	8	1.7	0.9	1011.9	NNW	4	8	2.4	-1.5
15	Budapest	1006.6	NW	6	-	0.6	-3.3	1012.5	WNW	10	-	3.7	-4.0
16	Prague	1011.1	W	4	-	-0.8	-4.6	1012.4	SW	4	8	-0.2	-1.3
17	Munich	1014.2	W	6	7	-1.3	-2.7	1019.3	W	16	7	-0.4	-4.4
18	Strasbourg	1017.4	SSW	5	8	-0.3	-3.0	1022.4	W	13	6	4.9	-1.3
19	Paris	1019.9	WSW	7	1	-0.2	-2.3	1023.8	SSW	7	7	3.0	-1.4
20	Jersey	1019.8	SW	8	7	3.8	-0.7	1019.1	S	16	8	5.0	4.2
21	Milan	1010.2	NW	4	-	4.7	-8.0	1017.0	NNW	11	0	9.8	-13.5
22	Marseille	1016.2	NW	16	-	5.2	-1.5	1020.3	NW	13	-	8.5	-2.2
23	Bordeaux	1022.3	-	0	-	-0.6	-1.4	1023.2	SE	8	-	6.4	0.7
24	Rome	1006.4	N	4	4	6.7	3.9	1014.7	N	12	-	10.9	-2.8
25	Ajaccio	1009.8	NNE	5	-	4.1	2.3	1018.2	SW	5	-	11.3	2.1
26	Barcelona	1016.8	SSW	4	8	10.6	5.1	1023.5	SE	7	5	11.6	7.1
27	Majorca	1016.6	ENE	12	7	10.4	6.4	1025.0	W	3	6	13.4	4.5
28	Madrid	1019.0	NNE	4	6	8.7	8.0	1023.7	E	2	6	11.6	10.3
29	Lisbon	1022.5	SW	6	-	14.8	14.6	-	-	-	-	-	-
30	Athens	1010.8	SSW	7	-	13.7	6.4	1005.7	S	12	7	16.0	11.3
31	Malta	-	-	-	-	-	-	1010.0	NW	27	5	14.8	10.8
32	Gibraltar	1024.0	WSW	13	8	16.6	13.1	1026.6	W	14	6	17.2	13.8

## Daily Weather Summary for Tuesday 26 January 2021

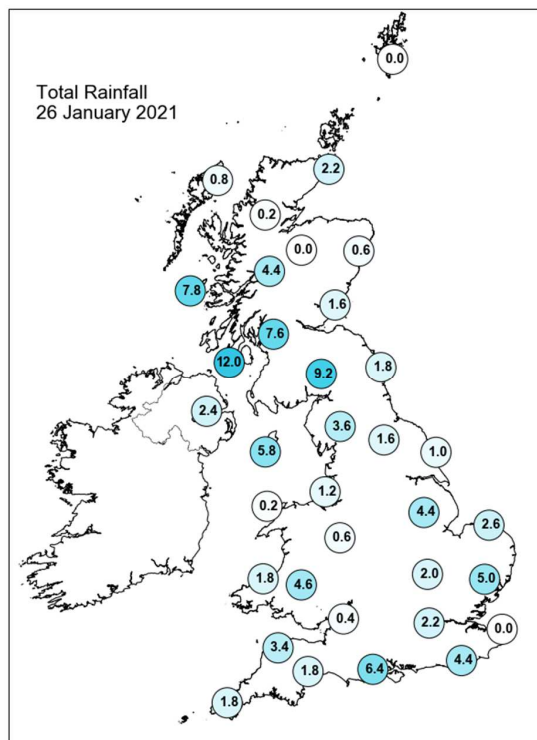
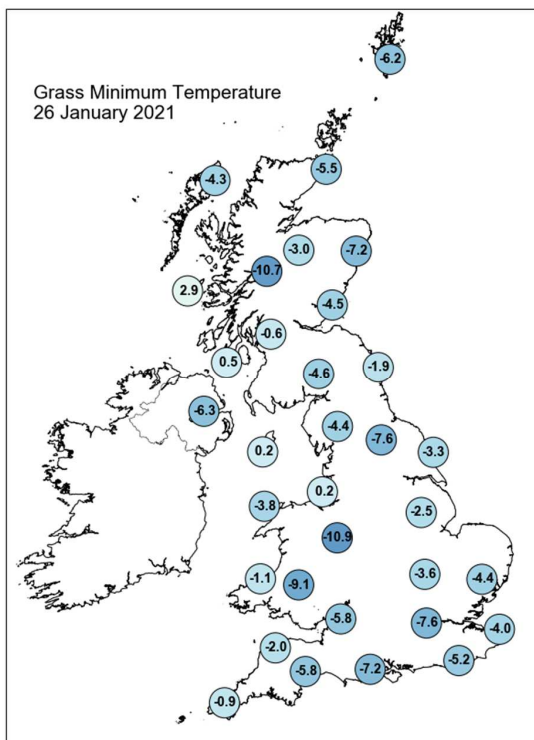
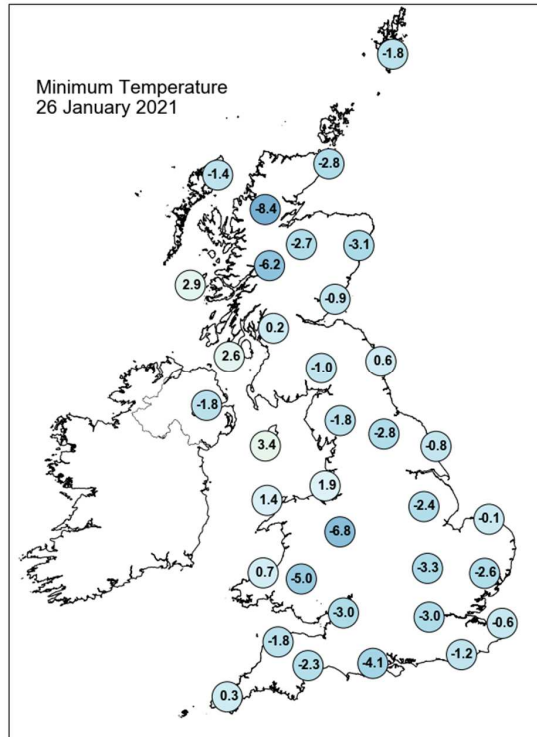
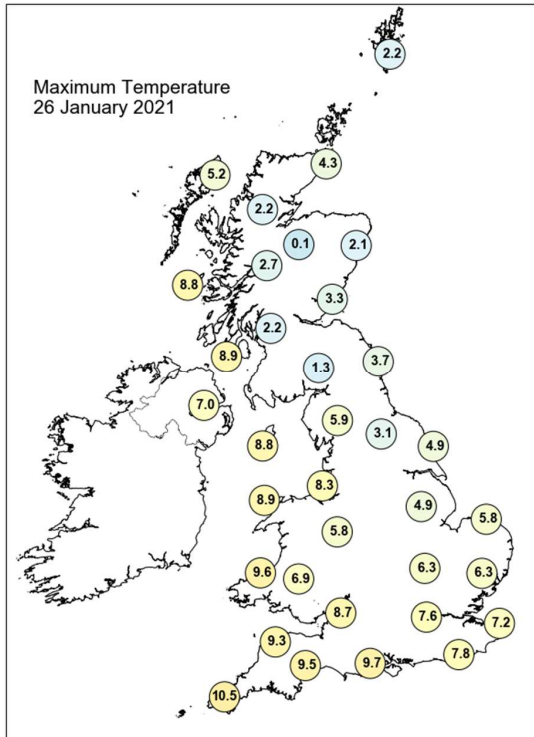



## Daily Weather Summary for Tuesday 26 January 2021

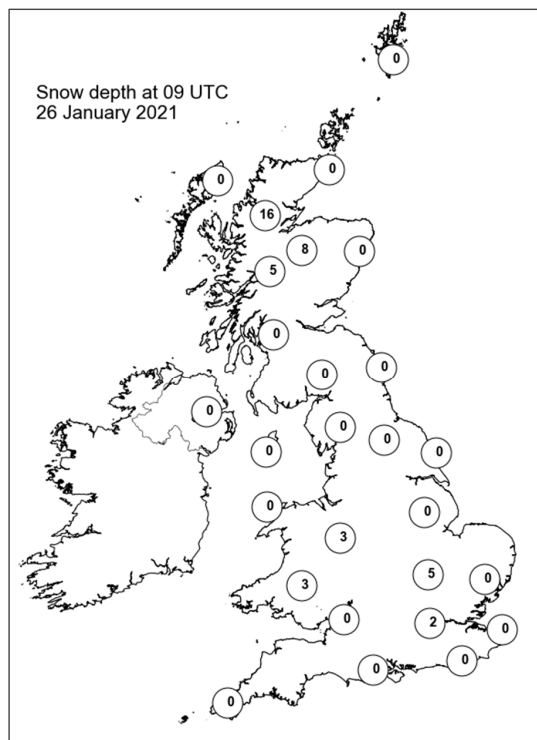
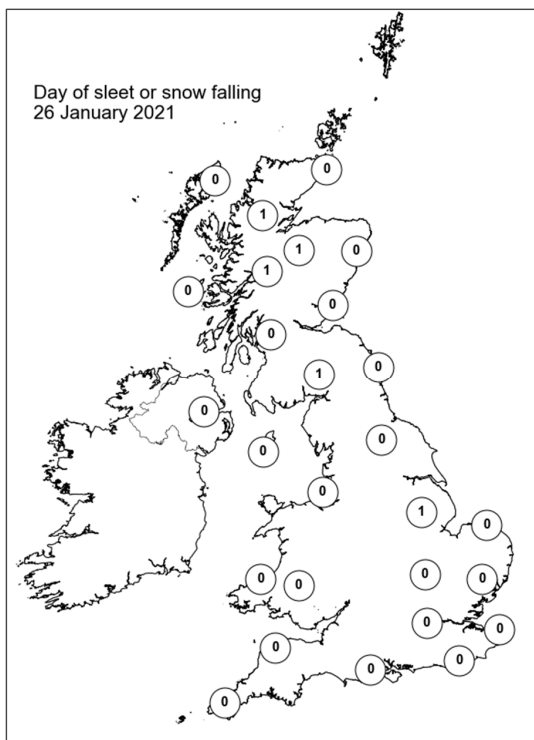
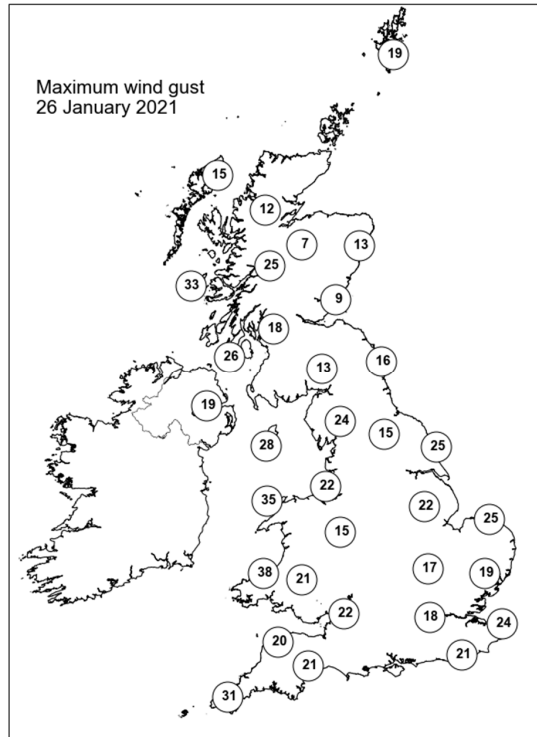
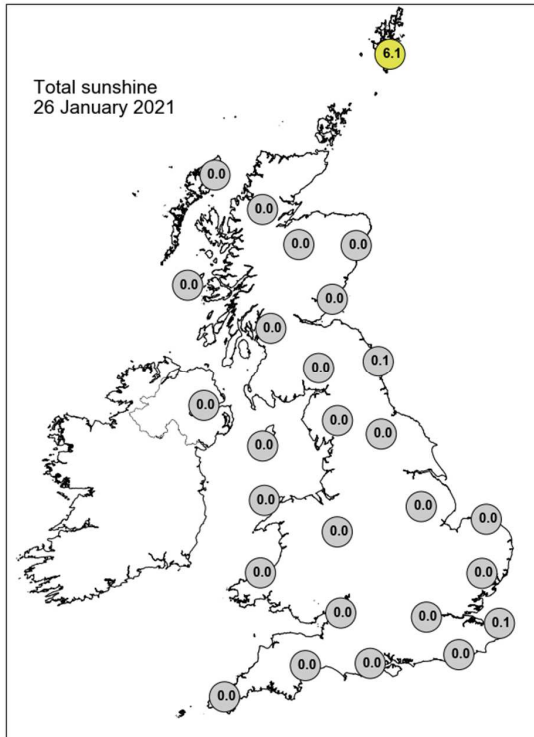

## Daily Weather Summary for Wednesday 27 January 2021

This day's summary created 03/02/2021 03:00

### Summary of the UK Weather for Wednesday 27 January 2021

It was a cloudy start across much of the country, with rain moving eastwards across Wales, central and southern Scotland, and southern England. Winds were quite calm throughout, with the strongest occurring along channel coasts. By morning, the rain was largely over southeast England and northeast Scotland, and it was still cloudy for most of the UK. It was a mild night for all areas except the far north. The day started off mostly dry and rather murky for many with cloud prevailing across the country. In the south it was not as cold as recently, but there was still a frost in northern Scotland. Parts of northeast Britain experienced showers during the morning, and an area of light rain made its way southwards across areas in the south. A large area of rain arrived into the southwest of the UK and slowly moved northeastwards, persisting across parts of England, Wales and Northern Ireland during the afternoon. The contrast in temperatures continued as northern UK was cold and the south was mild.

### Daily Extremes

<i>Highest Maximum</i>	<b>12.6°C</b> Exeter Airport No 2 (Devon, 27mAMSL)
<i>Lowest Maximum</i>	<b>1.7°C</b> Aviemore (Inverness-shire, 228mAMSL)
<i>Highest Minimum</i>	<b>9.1°C</b> Scilly: St Marys Airport (Isles Of Scilly, 31mAMSL)
<i>Lowest Minimum</i>	<b>-8.7°C</b> Braemar No 2 (Aberdeenshire, 327mAMSL)
<i>Lowest Grass Minimum</i>	<b>-13.2°C</b> Baltasound No 2 (Shetland, 15mAMSL)
<i>Most Rainfall</i>	<b>66.6mm</b> Haresceugh Castle (Cumbria, 244mAMSL)
<i>Most Sunshine</i>	<b>5.4hr</b> Fair Isle (Shetland, 57mAMSL)
<i>Highest Gust</i>	<b>37Kt 43mph</b> Islay: Port Ellen (Argyll (in Strathclyde Region), 17mAMSL)
<i>Highest Gust (mountain)</i>	<b>37Kt 43mph</b> Bealach Na Ba No 2 (Ross & Cromarty, 773mAMSL)
<i>Greatest Snow Depth at 0900 UTC</i>	<b>15cm</b> Loch Glascarnoch (Ross & Cromarty, 269mAMSL)

mAMSL refers to station elevation in metres above mean sea level

## Daily Weather Summary for Wednesday 27 January 2021

### North Atlantic and Europe analysis charts and satellite images at 0000 UTC

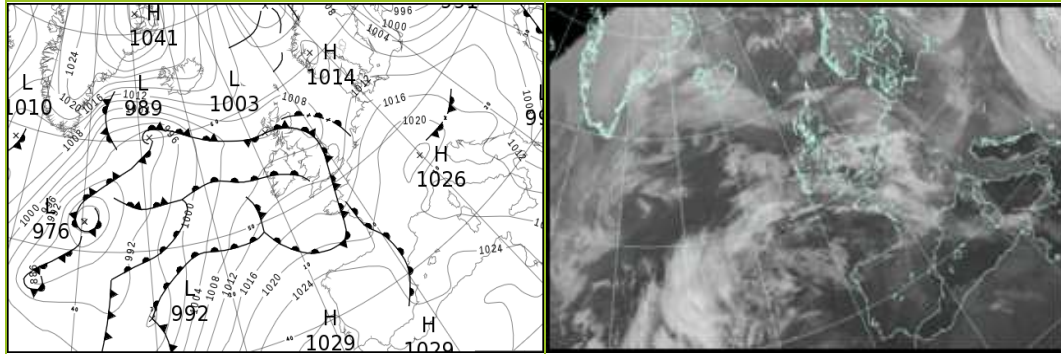

### North Atlantic and Europe analysis charts and satellite images at 1200 UTC

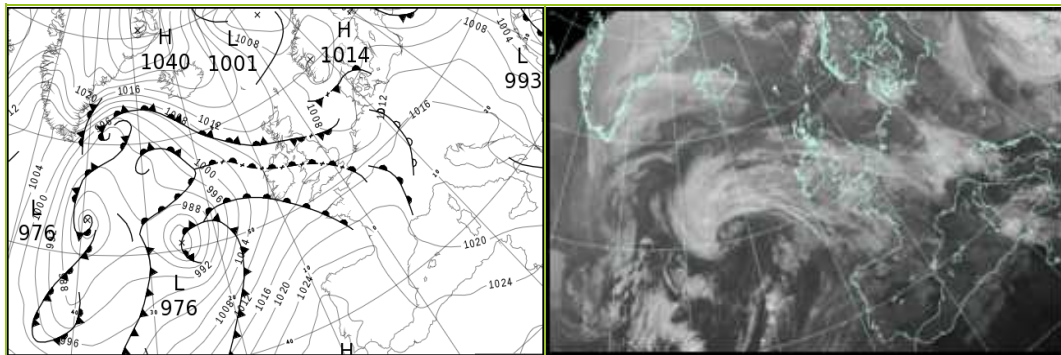

All satellite imagery copyright Met Office and EUMETSAT (European Organisation for the Exploitation of Meteorological Satellites). These show infra-red images from the geostationary MSG satellite. The rainfall rates are derived from both rain-radar and satellite data.

## Daily Weather Summary for Wednesday 27 January 2021

UK satellite and rain-radar precipitation rates at (L) 0000 and (R) 1200 UTC

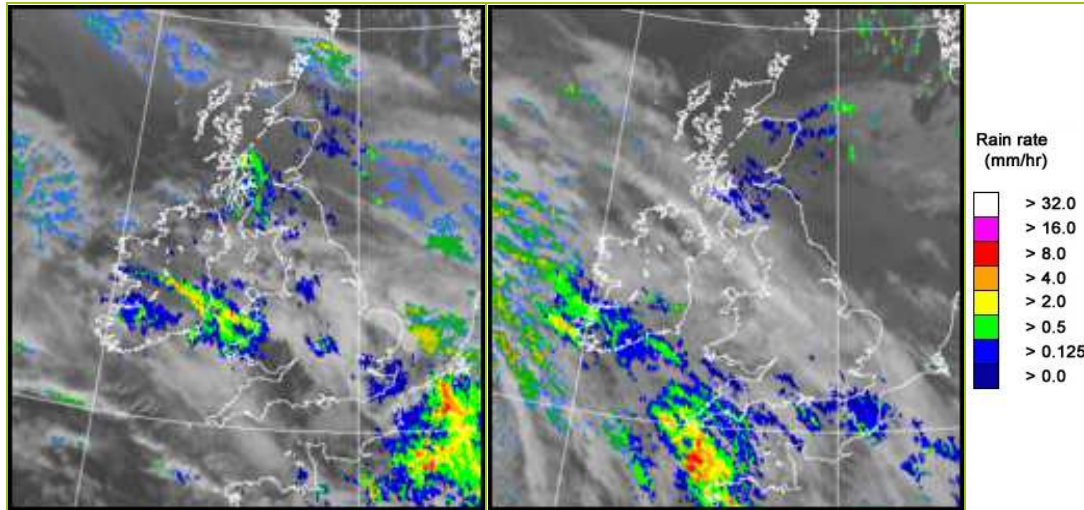

UK wind speed and direction at (L) 0000 and (R) 1200 UTC

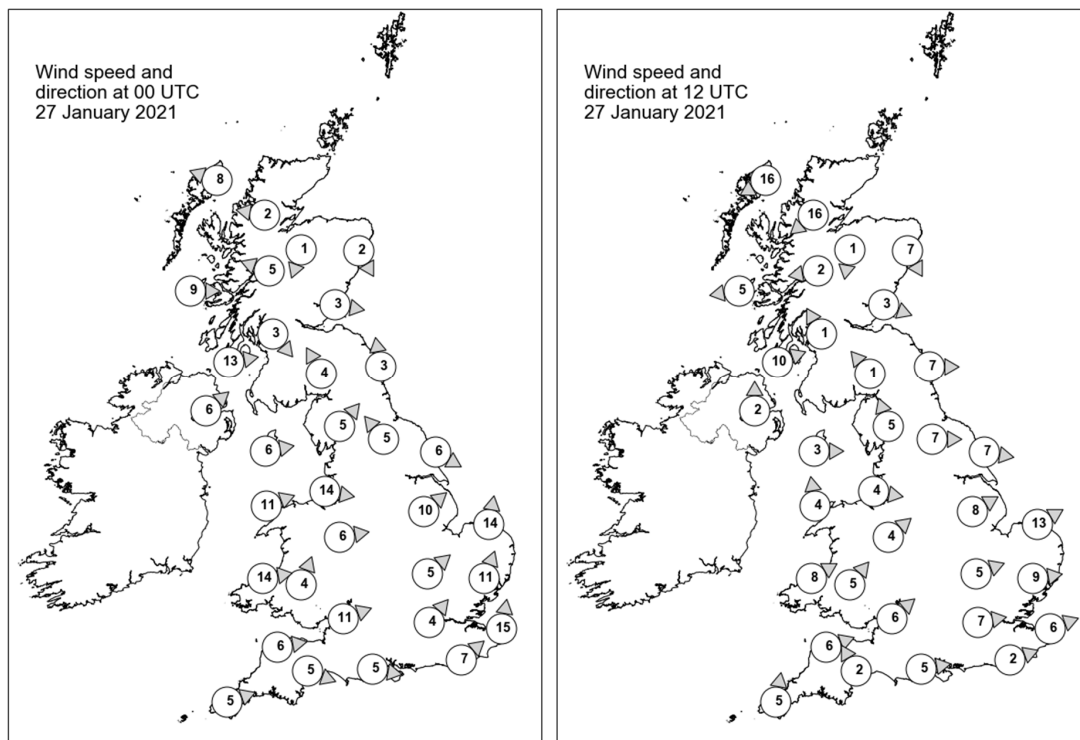

## Daily Weather Summary for Wednesday 27 January 2021

### Selected UK readings at (L) 0000 and (R) 1200 UTC

STATIONS		0000 UTC						1200 UTC					
NO	SITE	PRESS	WDIR	WSPD	CLOUD	TEMP	TDEW	PRESS	WDIR	WSPD	CLOUD	TEMP	TDEW
1	Lerwick	1008.6	-	-	1	-1.4	-4.7	1011.2	-	-	3	1.2	1.2
2	Wick	1006.6	-	-	7	3.3	1.4	1011.5	-	-	5	3.1	-0.2
3	Stornoway	1005.2	ESE	8	7	3.7	1.9	1011.8	ENE	16	7	4.8	-0.2
4	Loch Glascarnoch	1006.2	E	2	8	0.8	-0.2	1011.6	NE	16	6	2.0	-1.3
5	Aviemore	1006.3	NNE	1	8	-0.8	-1.0	1011.5	N	1	8	1.0	0.6
6	Dyce	1006.3	NNW	2	8	1.4	1.0	1010.4	NNW	7	7	2.7	2.1
7	Tulloch Bridge	1006.5	ESE	5	8	1.7	0.4	1011.6	E	2	8	2.7	0.9
8	Tiree	1004.3	W	9	8	7.2	6.5	1009.5	E	5	8	6.0	5.5
9	Leuchars	1006.0	W	3	8	1.5	1.4	1010.4	WNW	3	8	3.4	2.0
10	Bishopton	1006.6	NW	3	8	1.1	1.0	1009.6	SSE	1	8	3.2	3.2
11	Machrihanish	1006.0	W	13	8	8.5	8.1	1009.4	WSW	10	8	8.6	8.0
12	Boulmer	1006.3	S	3	8	1.5	1.2	1009.8	W	7	7	4.4	3.9
13	Eskdalemuir	1007.6	SSE	4	8	0.9	0.9	1010.4	SE	1	8	3.0	3.0
14	Aldergrove	1007.8	SW	6	8	6.3	6.2	1010.2	S	2	8	6.2	6.2
15	Shap	1007.8	SW	5	7	2.9	2.3	1010.1	SSE	5	5	7.2	4.4
16	Leeming	1007.9	SE	5	9	1.9	1.8	1009.9	W	7	5	8.1	6.0
17	Ronaldsway	1007.9	W	6	8	8.5	7.9	1010.5	W	3	7	9.0	7.9
18	Bridlington	1007.0	WNW	6	8	2.8	2.6	1009.1	W	7	6	8.7	6.2
19	Crosby	1008.5	W	14	7	7.8	7.5	1011.1	W	4	0	7.2	6.7
20	Valley	1009.8	WSW	11	7	8.7	8.2	1011.2	S	4	8	9.3	8.8
21	Waddington	1008.5	SW	10	8	4.0	3.5	1011.0	WSW	8	7	6.6	6.0
22	Shawbury	1009.2	W	6	7	3.8	3.6	1011.3	SW	4	7	8.9	8.1
23	Weybourne	1008.6	S	14	8	4.2	3.9	1009.8	WSW	13	3	7.7	6.6
24	Bedford	1009.7	SW	5	8	5.1	5.1	1011.9	WSW	5	8	7.5	7.5
25	Aberporth	1010.8	W	14	8	9.3	8.7	1011.7	WSW	8	8	9.4	9.4
26	Sennybridge	1011.4	SSW	4	-	6.2	6.2	1012.0	SW	5	-	8.2	8.2
27	Wattisham	1010.0	SSW	11	7	4.3	4.2	1011.5	W	9	7	7.7	7.7
28	Almondsbury	1011.1	WSW	11	8	7.6	7.5	1012.6	SW	6	8	9.4	9.3
29	Heathrow	1010.6	SW	4	8	6.3	5.9	1012.3	W	7	8	9.4	8.6
30	Manston	1011.8	S	15	8	4.6	4.3	1012.1	WSW	6	3	9.5	8.5
31	Chivenor	1012.1	W	6	-	8.5	8.3	1013.0	WSW	6	-	10.0	9.8
32	Exeter	1012.2	WNW	5	8	8.7	8.1	1013.0	SSE	2	8	10.5	9.5
33	Herstmonceux	1011.7	SW	7	8	6.4	6.4	1013.1	WSW	2	8	8.2	8.2
34	Hurn	1011.1	W	5	8	9.4	9.2	1013.4	W	5	8	9.9	9.2
35	Camborne	1013.7	WSW	5	8	8.5	8.5	1013.4	S	5	8	10.3	10.3

## Daily Weather Summary for Wednesday 27 January 2021

### Selected European readings at (L) 0000 and (R) 1200 UTC

STATIONS		0000 UTC						1200 UTC					
NO	SITE	PRESS	WDIR	WSPD	CLOUD	TEMP	TDEW	PRESS	WDIR	WSPD	CLOUD	TEMP	TDEW
1	Murmansk	1013.5	NE	4	8	-9.2	-11.3	1011.8	NE	8	8	-6.1	-8.8
2	Helsinki	997.8	NNE	8	8	0.3	0.1	998.8	N	4	9	0.5	0.5
3	Stockholm	1005.6	NW	10	-	-2.7	-4.1	1006.5	W	6	-	-4.5	-5.0
4	Oslo	-	-	-	-	-	-	-	-	-	-	-	-
5	Reykjavik	-	-	-	3	-	-	1016.3	E	13	8	-0.1	-11.1
6	Moscow	1004.0	SSE	6	8	2.0	-0.9	1005.6	SSW	4	8	2.0	-3.6
7	Kiev	1008.7	W	6	8	0.6	-4.0	1007.7	N	4	8	0.8	-4.5
8	Warsaw	1008.5	WSW	12	8	0.2	-2.0	1010.3	W	12	7	0.8	-3.0
9	Berlin	1015.0	W	10	-	1.2	-0.7	1013.2	WSW	6	-	4.8	0.2
10	De Bilt	1015.1	SSW	8	8	2.9	-0.6	1009.8	WSW	6	8	5.3	4.9
11	Dublin	1009.5	WSW	6	8	9.1	7.6	1010.1	E	2	7	9.4	8.1
12	Cork	1011.0	SW	10	8	9.1	8.9	1010.1	SE	4	8	9.8	9.6
13	Sofia	1009.1	W	6	8	-2.5	-3.0	1010.6	NW	8	8	-1.5	-4.2
14	Belgrade	1015.1	W	4	4	-0.4	-2.5	1015.1	NNW	6	6	1.9	-1.9
15	Budapest	1014.4	NW	6	-	1.2	-1.2	1014.5	NW	8	-	3.1	-3.5
16	Prague	1017.6	WSW	4	-	-0.4	-3.4	1015.8	WSW	6	4	2.3	-3.2
17	Munich	1022.4	W	10	8	-0.2	-4.7	1018.1	WNW	8	8	1.0	-6.3
18	Strasbourg	1022.1	SSE	4	-	0.6	-1.2	1017.2	S	7	8	0.8	-0.1
19	Paris	1017.6	SSW	10	8	2.8	-1.2	1016.7	SW	6	8	5.3	5.2
20	Jersey	1014.0	S	10	9	7.6	7.5	1015.7	WSW	10	8	9.7	9.7
21	Milan	1018.5	SW	3	0	0.1	-7.0	1017.2	-	0	3	7.2	-6.8
22	Marseille	1020.5	WNW	9	-	3.7	-2.9	1018.0	W	10	-	9.9	1.8
23	Bordeaux	1019.5	SE	3	8	6.6	5.4	1022.3	W	9	8	13.3	13.0
24	Rome	1018.7	ENE	2	-	-0.8	-3.5	1017.1	SE	4	0	10.7	-2.7
25	Ajaccio	1019.7	NE	7	-	3.5	0.7	1017.1	WSW	6	-	13.0	4.7
26	Barcelona	1021.8	N	9	8	8.9	3.2	1020.1	N	6	3	16.7	7.8
27	Majorca	1022.9	-	0	7	11.3	9.2	1020.4	WSW	4	5	19.4	13.0
28	Madrid	1024.8	-	0	8	11.8	10.7	1025.9	N	2	5	14.1	11.5
29	Lisbon	1028.3	-	0	-	14.5	14.2	1028.7	SSW	4	-	15.4	13.1
30	Athens	1000.6	WSW	10	-	11.5	6.0	1007.1	NW	12	4	8.4	-3.1
31	Malta	1019.3	NNW	11	1	8.9	-0.4	1019.3	WNW	12	5	13.2	6.3
32	Gibraltar	1027.2	W	10	5	16.2	14.8	1026.0	W	13	6	18.5	14.6



## Daily Weather Summary for Wednesday 27 January 2021

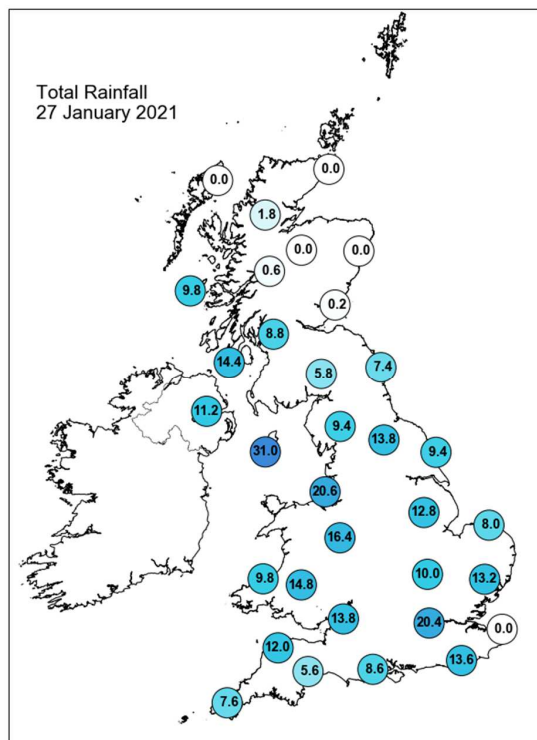
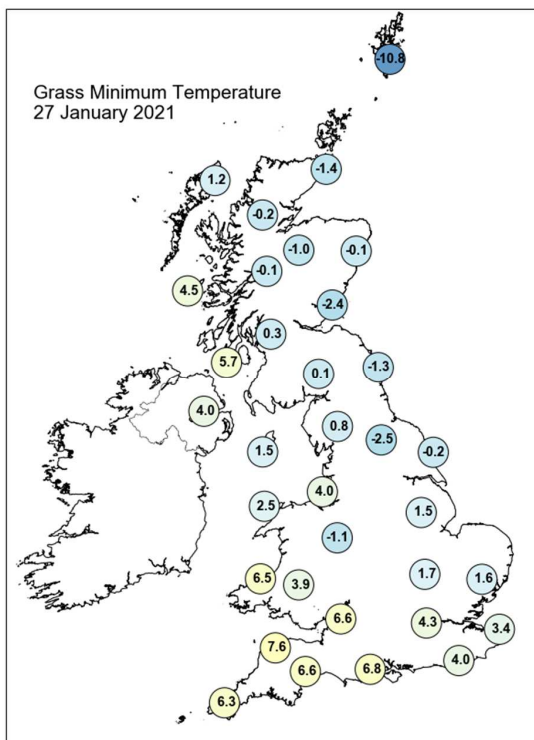
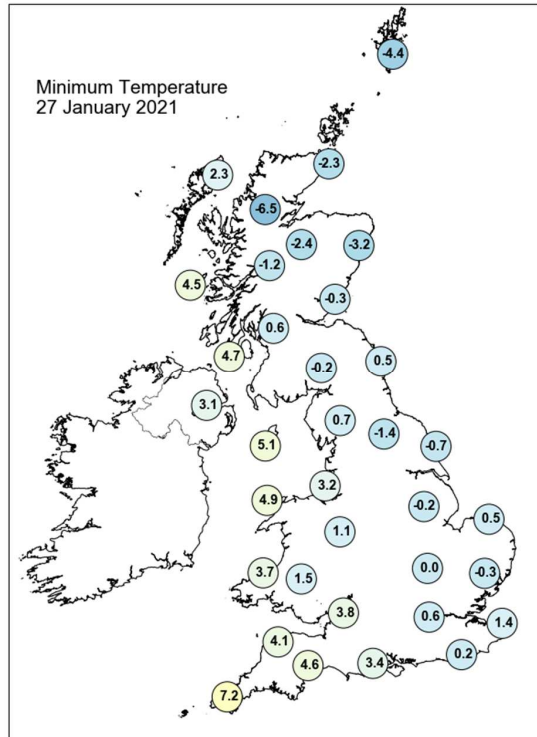
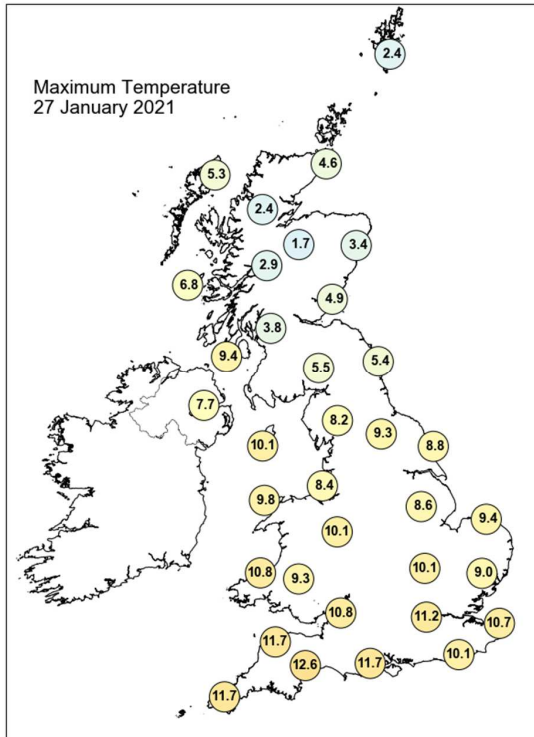

## Daily Weather Summary for Wednesday 27 January 2021

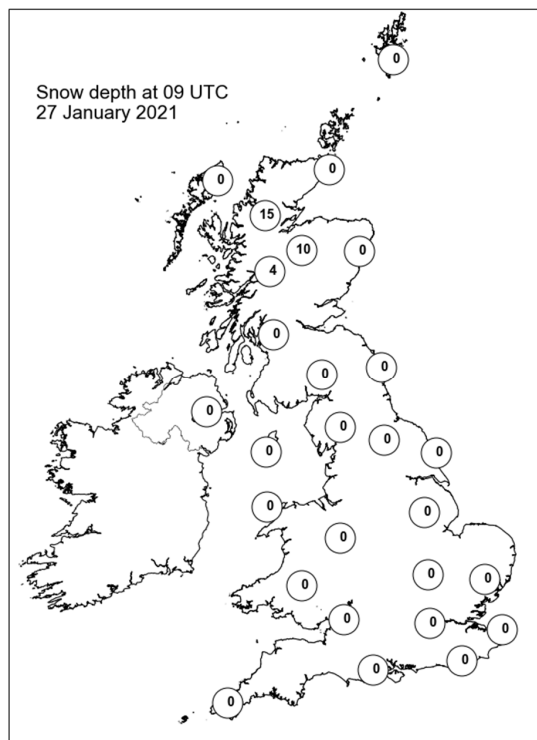
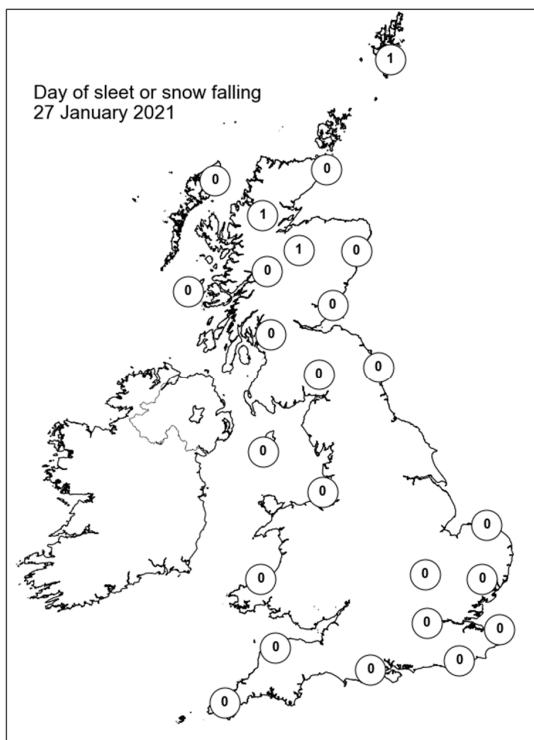
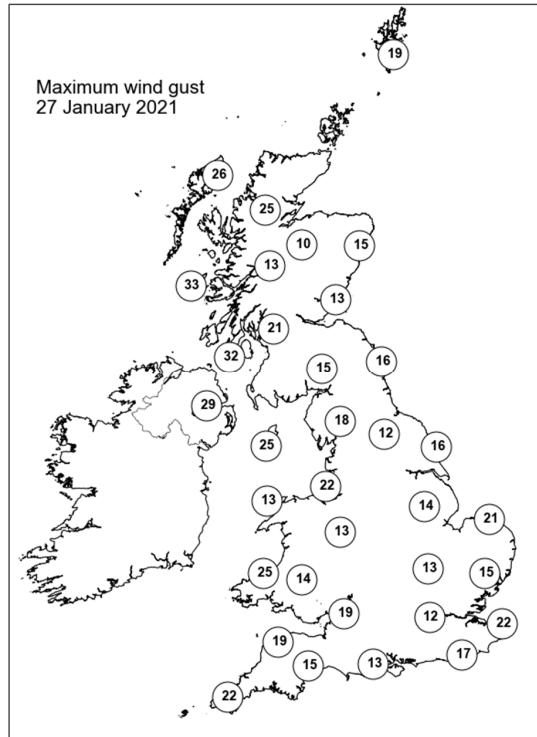
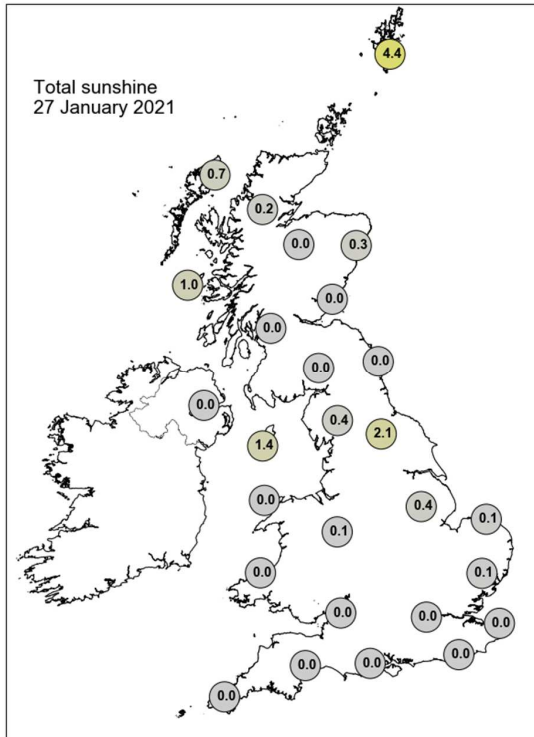

## Daily Weather Summary for Thursday 28 January 2021

This day's summary created 04/02/2021 03:00

### Summary of the UK Weather for Thursday 28 January 2021

A large band of rain and low cloud pushed northeastwards across the UK during the night, affecting all areas before dawn apart from northeastern Scotland. The rain turned to snow over the high ground of northern England, the Southern Uplands and the Scottish Highlands. Fog was widespread in central and southern England, and Wales. By dawn, most of the cloud and rain had cleared Wales and the south of England. Western and southern coastal areas experienced strong winds through the night. Southern areas experienced a very mild night whereas the north was cold. The band of rain across northern England and much of Scotland progressed eastwards during the morning hours. Through the afternoon, further rain swept across Northern Ireland, with patches of precipitation across areas of England and Wales, predominantly in southwestern and northwestern parts. Through the evening, a band of heavy rain from the Atlantic affected western areas of the UK. Into the night, the rain was heaviest over Wales and southwest England, and continued tracking eastwards.

### Daily Extremes

<i>Highest Maximum</i>	<b>14.2°C</b> Pershore College (Hereford & Worcester, 37mAMSL)
<i>Lowest Maximum</i>	<b>1.0°C</b> Braemar No 2 (Aberdeenshire, 327mAMSL)
<i>Highest Minimum</i>	<b>10.3°C</b> Scilly: St Marys Airport (Isles Of Scilly, 31mAMSL)
<i>Lowest Minimum</i>	<b>-6.8°C</b> Braemar No 2 (Aberdeenshire, 327mAMSL)
<i>Lowest Grass Minimum</i>	<b>-8.7°C</b> Baltasound No 2 (Shetland, 15mAMSL)
<i>Most Rainfall</i>	<b>43.5mm</b> Durris (Kincardineshire, 107mAMSL)
<i>Most Sunshine</i>	<b>4.1hr</b> Lerwick (Shetland, 82mAMSL)
<i>Highest Gust</i>	<b>42Kt 48mph</b> Wight: Needles Old Battery (Isle Of Wight, 80mAMSL)
<i>Highest Gust (mountain)</i>	<b>46Kt 53mph</b> Cairnwell (Aberdeenshire, 928mAMSL)
<i>Greatest Snow Depth at 0900 UTC</i>	<b>15cm</b> Loch Glascarnoch (Ross & Cromarty, 269mAMSL)

mAMSL refers to station elevation in metres above mean sea level

## Daily Weather Summary for Thursday 28 January 2021

### North Atlantic and Europe analysis charts and satellite images at 0000 UTC

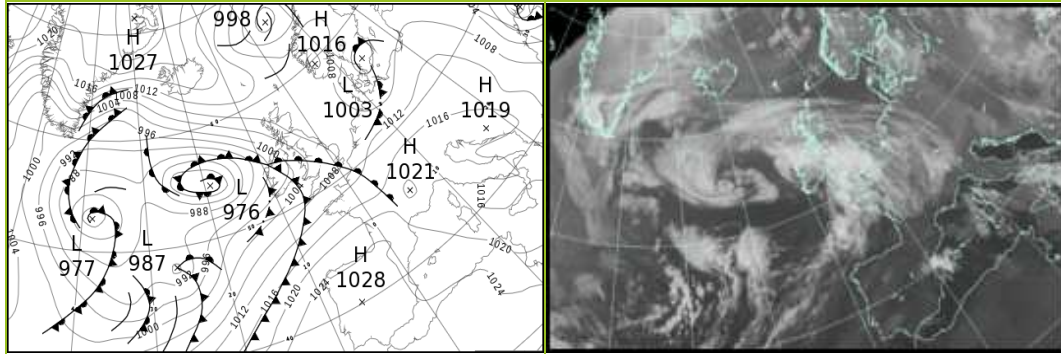

### North Atlantic and Europe analysis charts and satellite images at 1200 UTC

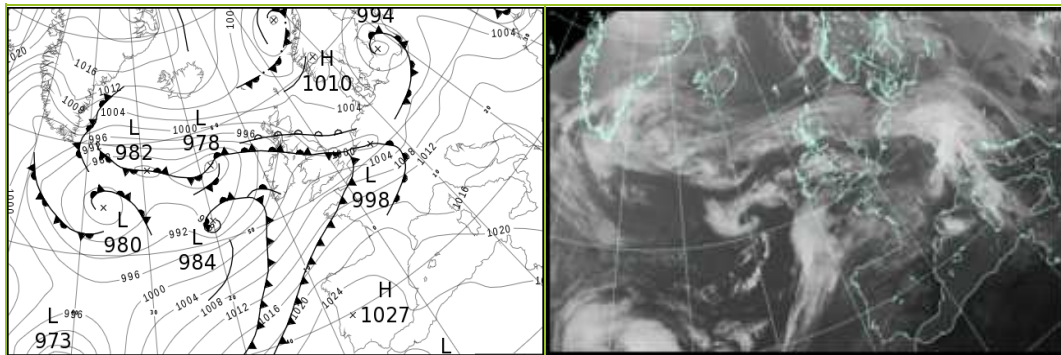

All satellite imagery copyright Met Office and EUMETSAT (European Organisation for the Exploitation of Meteorological Satellites). These show infra-red images from the geostationary MSG satellite. The rainfall rates are derived from both rain-radar and satellite data.

## Daily Weather Summary for Thursday 28 January 2021

UK satellite and rain-radar precipitation rates at (L) 0000 and (R) 1200 UTC

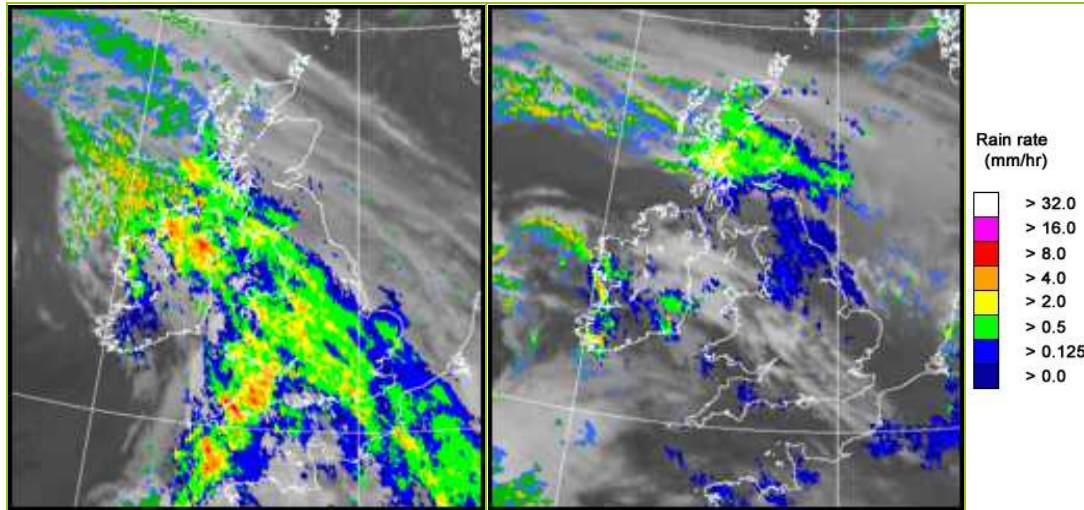

UK wind speed and direction at (L) 0000 and (R) 1200 UTC

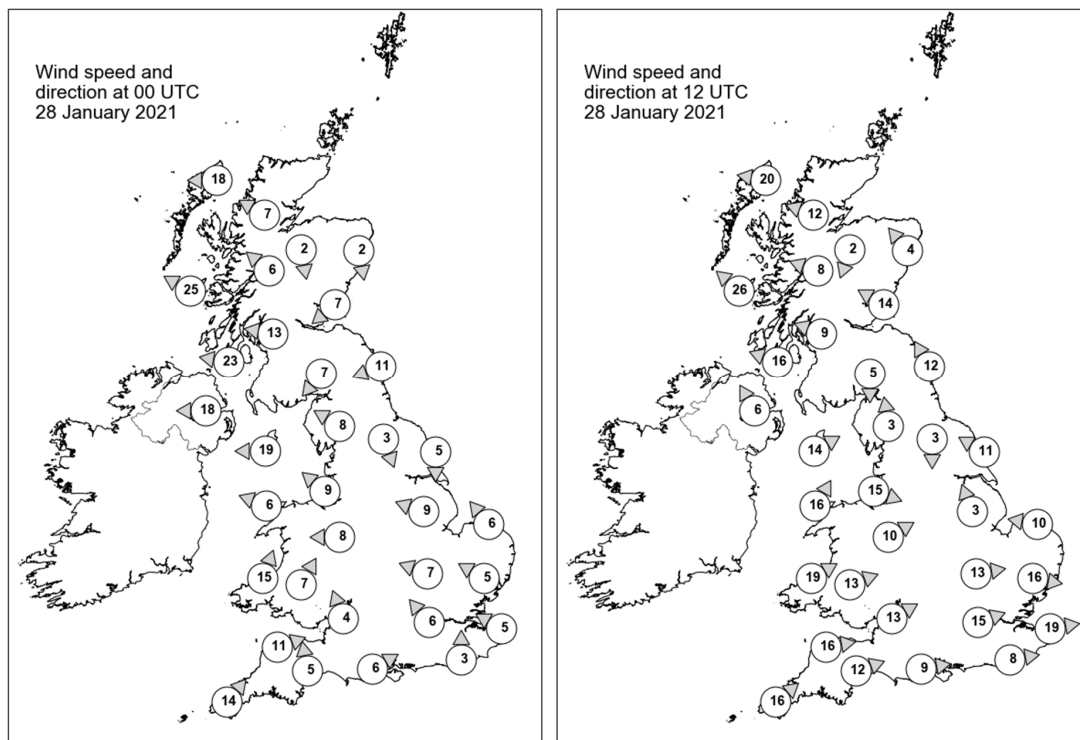



## Daily Weather Summary for Thursday 28 January 2021

### Selected UK readings at (L) 0000 and (R) 1200 UTC

STATIONS		0000 UTC						1200 UTC					
NO	SITE	PRESS	WDIR	WSPD	CLOUD	TEMP	TDEW	PRESS	WDIR	WSPD	CLOUD	TEMP	TDEW
1	Lerwick	1009.9	-	-	1	-0.7	-2.5	1005.0	-	-	5	0.9	0.8
2	Wick	1010.2	-	-	8	-2.3	-3.7	1003.2	-	-	8	3.6	-2.0
3	Stornoway	1007.4	E	18	8	3.0	-1.8	999.3	E	20	8	4.0	-0.3
4	Loch Glascarnoch	1009.2	ESE	7	4	-0.6	-3.5	1000.6	ESE	12	6	0.9	-1.7
5	Aviemore	1009.7	N	2	6	-2.5	-3.6	1000.6	NNE	2	8	1.2	-0.6
6	Dyce	1010.3	N	2	8	-1.5	-3.2	1002.4	SE	4	8	2.8	0.6
7	Tulloch Bridge	1008.6	SE	6	8	1.5	-3.7	999.1	ESE	8	8	2.9	0.2
8	Tiree	1003.3	ESE	25	8	5.2	1.8	994.9	SE	26	7	4.5	4.0
9	Leuchars	1009.3	NE	7	8	2.5	0.8	1000.4	ESE	14	8	4.8	3.9
10	Bishopton	1007.0	E	13	8	2.6	1.0	998.5	ESE	9	7	3.6	2.9
11	Machrihanish	1003.1	E	23	8	4.6	3.5	996.9	ESE	16	7	4.5	4.3
12	Boulmer	1008.7	ENE	11	8	4.9	3.3	1000.5	SSE	12	8	4.8	3.5
13	Eskdalemuir	1008.3	NE	7	8	1.9	1.7	1000.1	N	5	8	1.3	1.0
14	Aldergrove	1000.8	E	18	8	6.3	5.6	997.3	SSE	6	8	8.7	8.0
15	Shap	1007.2	ESE	8	8	2.9	2.2	999.8	S	3	8	2.0	1.7
16	Leeming	1008.2	NNW	3	9	3.4	3.2	1000.8	N	3	8	2.2	1.9
17	Ronaldsway	1002.8	E	19	8	7.2	6.8	998.6	WSW	14	8	9.5	8.4
18	Bridlington	1008.3	N	5	8	4.7	4.2	1000.3	ESE	11	8	4.8	4.4
19	Crosby	1004.2	SE	9	7	7.3	6.7	999.9	WNW	15	8	8.7	6.8
20	Valley	1002.3	ESE	6	7	8.7	8.5	1000.5	SSW	16	7	9.1	8.4
21	Waddington	1008.1	ESE	9	8	4.8	4.4	1000.0	SSE	3	7	5.9	5.4
22	Shawbury	1005.2	E	8	8	7.4	7.2	1001.2	WSW	10	7	10.9	7.9
23	Weybourne	1008.8	SE	6	7	5.4	4.9	999.6	E	10	8	6.3	5.8
24	Bedford	1006.9	ESE	7	8	6.9	6.9	1000.4	W	13	8	11.5	9.3
25	Aberporth	1003.6	SSW	15	8	9.3	9.2	1002.3	WSW	19	7	10.5	9.9
26	Sennybridge	1004.5	SSW	7	-	8.3	8.3	1002.3	WSW	13	-	9.5	8.3
27	Wattisham	1008.4	ESE	5	8	6.1	6.1	999.6	W	16	7	11.5	9.8
28	Almondsbury	1005.4	SSE	4	8	9.3	9.2	1003.9	WSW	13	8	10.4	9.1
29	Heathrow	1006.8	SE	6	8	8.5	8.3	1002.6	WSW	15	8	12.4	9.2
30	Manston	1008.8	ESE	5	8	7.5	7.5	1001.3	W	19	5	13.1	9.2
31	Chivenor	1005.9	WSW	11	-	10.9	10.5	1004.7	W	16	-	11.4	10.7
32	Exeter	1006.6	S	5	7	10.6	10.3	1005.3	WSW	12	8	12.9	10.4
33	Herstmonceux	1008.1	S	3	8	8.6	8.6	1003.5	W	8	8	10.6	10.2
34	Hurn	1007.0	WSW	6	8	10.1	9.9	1005.2	W	9	7	12.7	10.5
35	Camborne	1007.1	SW	14	8	10.9	10.8	1006.4	SW	16	7	11.6	10.7



## Daily Weather Summary for Thursday 28 January 2021

### Selected European readings at (L) 0000 and (R) 1200 UTC

STATIONS		0000 UTC						1200 UTC					
NO	SITE	PRESS	WDIR	WSPD	CLOUD	TEMP	TDEW	PRESS	WDIR	WSPD	CLOUD	TEMP	TDEW
1	Murmansk	1013.0	ENE	6	2	-9.5	-12.7	1017.2	ENE	2	7	-12.5	-15.6
2	Helsinki	1002.1	WNW	4	8	-2.9	-3.7	1003.7	N	6	8	-4.1	-5.2
3	Stockholm	1006.4	N	2	-	-10.7	-11.5	1001.7	N	4	-	-3.3	-3.6
4	Oslo	-	-	-	-	-	-	-	-	-	-	-	-
5	Reykjavik	-	-	-	5	-	-	-	-	-	1	-	-
6	Moscow	1008.1	-	0	8	0.1	-2.6	1004.1	SE	2	8	0.8	-0.1
7	Kiev	1003.2	N	8	8	-1.3	-2.3	999.1	NNW	6	8	0.2	-1.2
8	Warsaw	1011.7	W	4	8	-0.3	-1.9	1003.1	SSE	8	7	1.3	-5.0
9	Berlin	1008.1	SSW	6	-	1.5	-0.4	1003.0	NNW	6	-	2.9	-0.6
10	De Bilt	1010.2	WSW	4	8	6.7	6.3	999.6	E	8	8	5.5	4.8
11	Dublin	999.6	SSE	4	8	8.2	7.9	999.1	S	6	7	10.2	6.9
12	Cork	1000.6	SW	17	7	10.6	10.6	999.0	SSW	17	8	10.2	10.0
13	Sofia	1013.0	W	4	6	-3.1	-6.1	1014.5	W	12	6	-1.4	-5.7
14	Belgrade	1015.4	W	4	4	-0.4	-1.5	1014.1	WSW	4	7	4.3	-1.5
15	Budapest	1014.9	W	4	-	-2.0	-6.9	1011.1	S	4	-	2.6	-2.1
16	Prague	1013.2	SW	6	-	0.2	-3.1	1004.4	SW	6	8	3.7	0.2
17	Munich	1016.1	W	8	8	1.4	-0.2	1005.9	SSW	8	8	4.2	2.7
18	Strasbourg	1016.4	WSW	4	8	2.1	1.5	1004.7	SW	13	8	11.7	9.4
19	Paris	1013.0	SSW	5	8	8.3	8.2	1008.7	W	15	7	13.7	11.2
20	Jersey	1011.3	WSW	15	8	10.5	10.5	1009.6	WSW	16	8	10.8	10.8
21	Milan	1016.0	W	3	0	2.0	-0.7	1013.2	SE	2	2	6.0	0.1
22	Marseille	1017.7	W	4	7	7.2	4.2	1017.1	N	2	7	14.3	7.8
23	Bordeaux	1022.2	WSW	11	8	12.7	12.1	1020.1	WSW	11	8	15.0	11.8
24	Rome	1016.5	NNE	2	-	0.9	-2.1	1017.1	ESE	4	5	11.1	-1.4
25	Ajaccio	1016.5	NE	8	8	6.0	2.3	1016.8	ENE	3	8	14.1	7.2
26	Barcelona	1020.9	N	2	1	9.1	6.9	1020.0	S	5	1	17.4	11.0
27	Majorca	1022.1	ENE	2	2	8.5	7.9	1021.4	SSW	13	1	18.6	12.8
28	Madrid	1027.2	SSE	3	7	9.6	8.9	1026.7	S	2	8	11.4	9.9
29	Lisbon	1027.4	NE	4	-	13.9	13.1	1026.5	ENE	2	-	13.3	12.0
30	Athens	1012.8	N	5	-	5.5	-9.2	1014.2	NNW	7	1	9.0	-8.8
31	Malta	1016.9	W	9	6	12.1	11.0	1019.2	NNW	10	1	15.6	10.3
32	Gibraltar	1024.9	SW	9	0	15.5	14.1	1025.4	E	6	3	17.4	12.4

## Daily Weather Summary for Thursday 28 January 2021

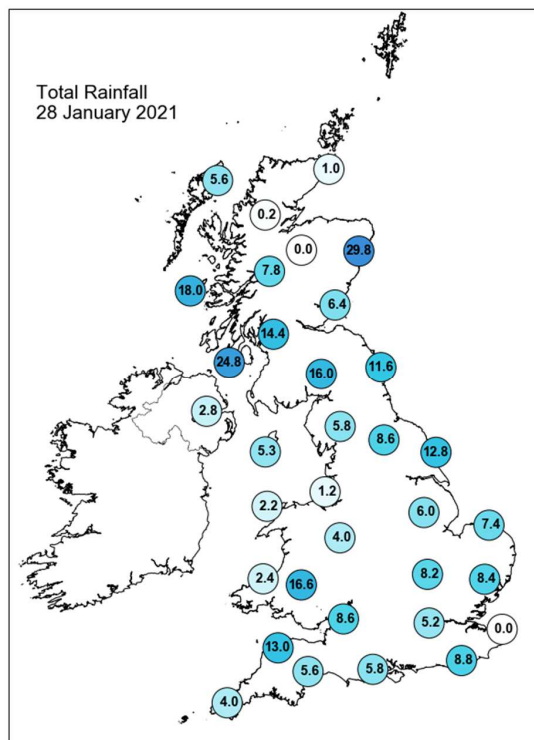
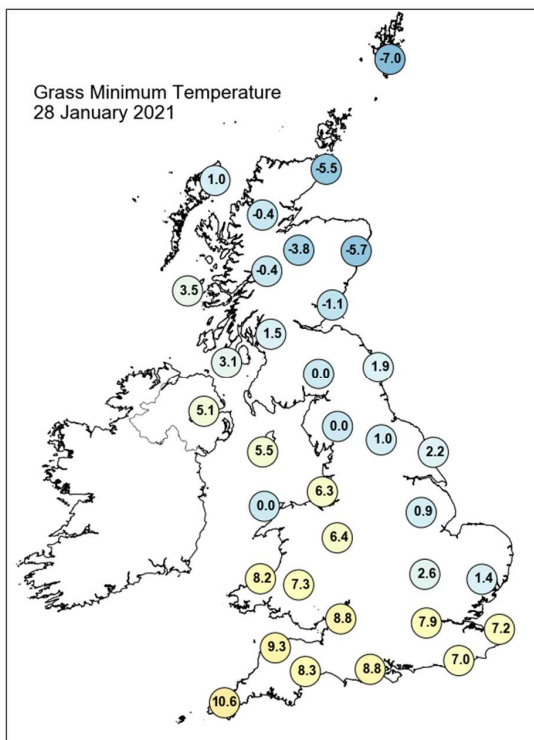
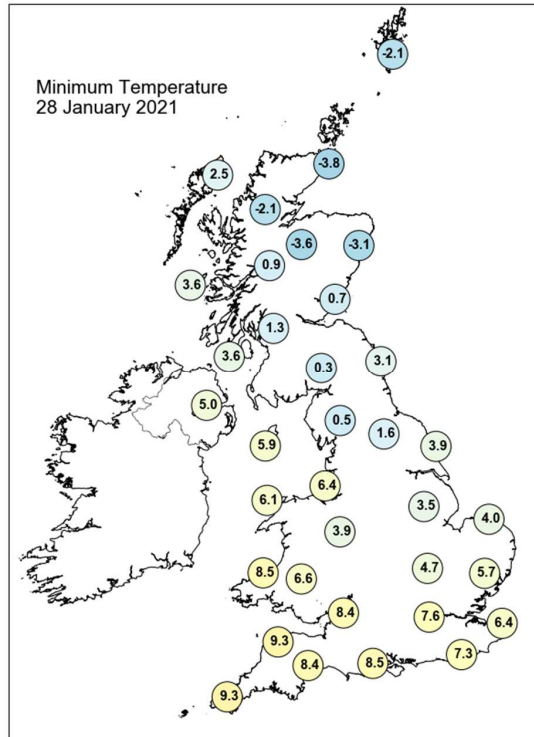
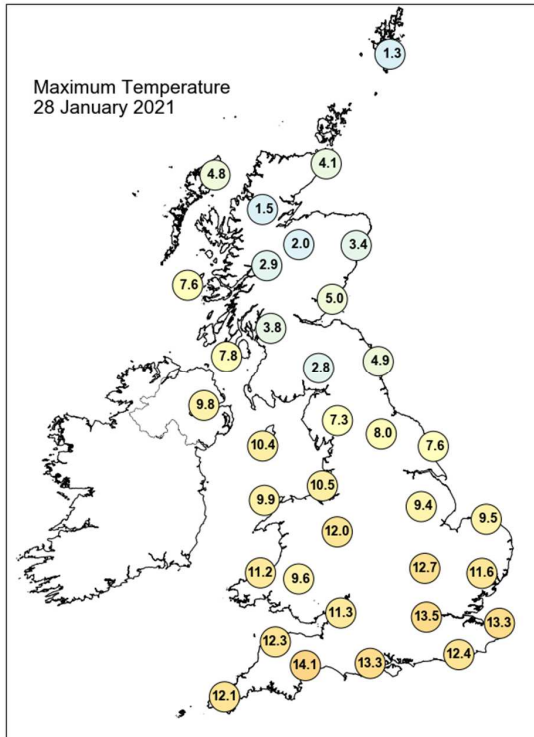

Daily Weather Summary for Thursday 28 January 2021

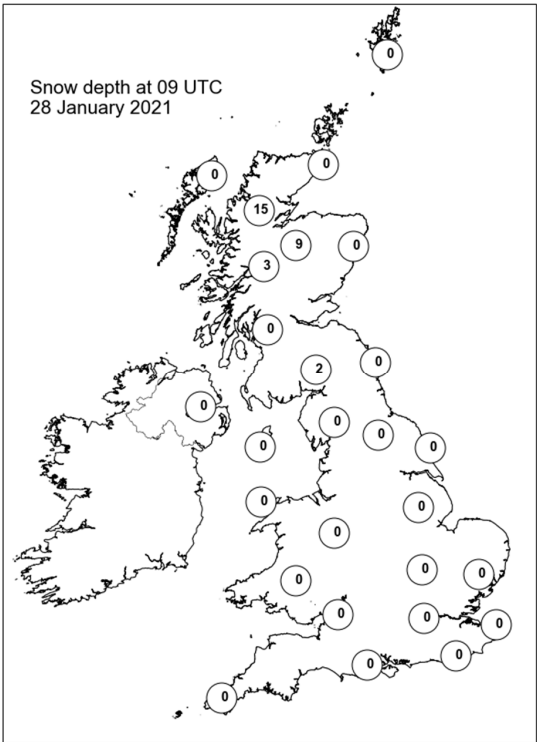
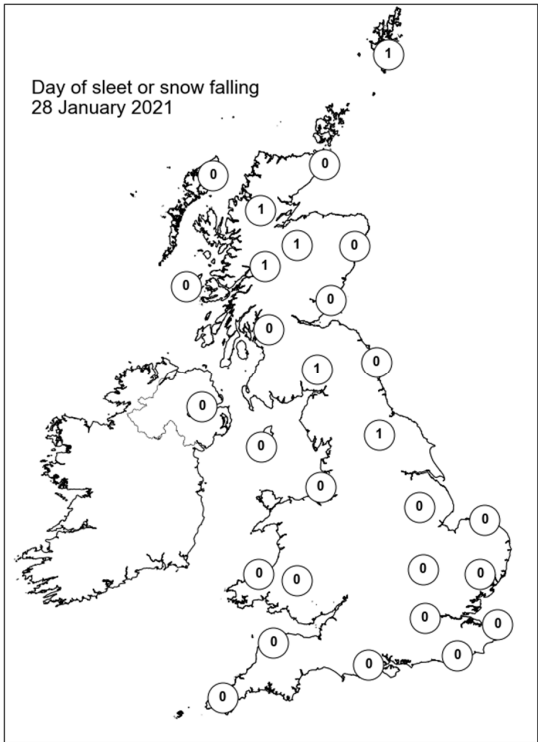
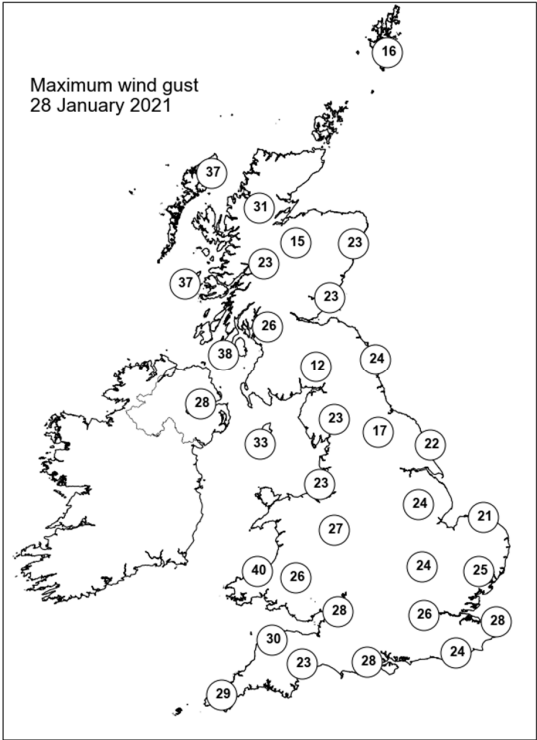
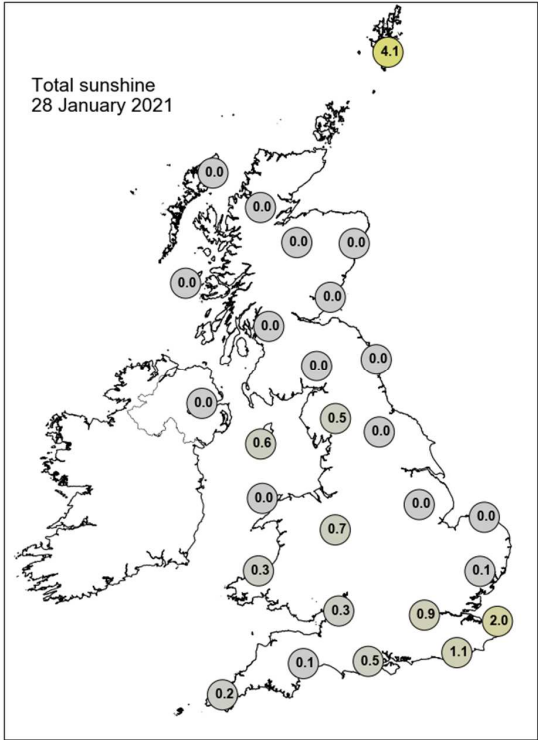

## Daily Weather Summary for Friday 29 January 2021

This day's summary created 05/02/2021 03:00

### Summary of the UK Weather for Friday 29 January 2021

The night saw outbreaks of rain across central and southern Scotland, as a large area of rain extended all the way across eastern Britain, with its heaviest downpours being over southeast England. This rain continued pushing eastwards, eventually clearing England, yet persisting across central and northern parts of Scotland, falling as snow over the hills. Showers then moved into the southwest of the UK, heaviest across south Wales. In contrast, most of Northern Ireland remained dry through the night and rather cloudy. Conditions were windy across the South West and across south Wales, particularly along coasts. It was a mild and murky day for many, with low cloud, and temperatures in the low double figures. The patchy, wintry precipitation over southern Scotland and northern, bar northeast, England died out, leaving behind cloud and a few clear spots. Storm Justine (named by the Portuguese Met Office) pushed heavy rain moves towards Cornwall and further northeast.

### Daily Extremes

<i>Highest Maximum</i>	<b>12.1°C</b> Gosport, Fleetlands (Hampshire, 1mAMSL) also Trevince (Cornwall, 69mAMSL)
<i>Lowest Maximum</i>	<b>0.5°C</b> Dalwhinnie No 2 (Inverness-shire, 351mAMSL)
<i>Highest Minimum</i>	<b>9.7°C</b> Bude (Cornwall, 15mAMSL) also Scilly: St Marys Airport (Isles Of Scilly, 31mAMSL)
<i>Lowest Minimum</i>	<b>-5.3°C</b> Baltasound No 2 (Shetland, 15mAMSL)
<i>Lowest Grass Minimum</i>	<b>-10.1°C</b> Lerwick (Shetland, 82mAMSL)
<i>Most Rainfall</i>	<b>34.0mm</b> Ystradffin (Dyfed, 189mAMSL)
<i>Most Sunshine</i>	<b>6.3hr</b> Tiree (Argyll (in Strathclyde Region), 9mAMSL)
<i>Highest Gust</i>	<b>51Kt 59mph</b> Mumbles Head (West Glamorgan, 43mAMSL)
<i>Highest Gust (mountain)</i>	<b>51Kt 59mph</b> Bealach Na Ba No 2 (Ross & Cromarty, 773mAMSL)
<i>Greatest Snow Depth at 0900 UTC</i>	<b>19cm</b> Loch Glascarnoch (Ross & Cromarty, 269mAMSL)

mAMSL refers to station elevation in metres above mean sea level

## Daily Weather Summary for Friday 29 January 2021

### North Atlantic and Europe analysis charts and satellite images at 0000 UTC

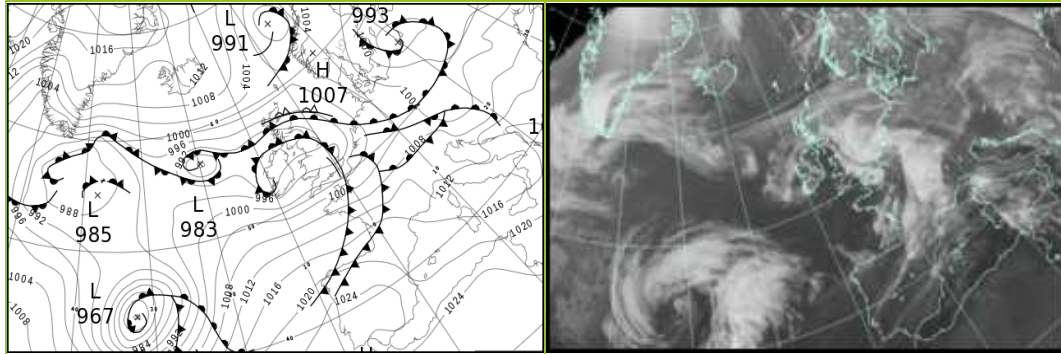

### North Atlantic and Europe analysis charts and satellite images at 1200 UTC

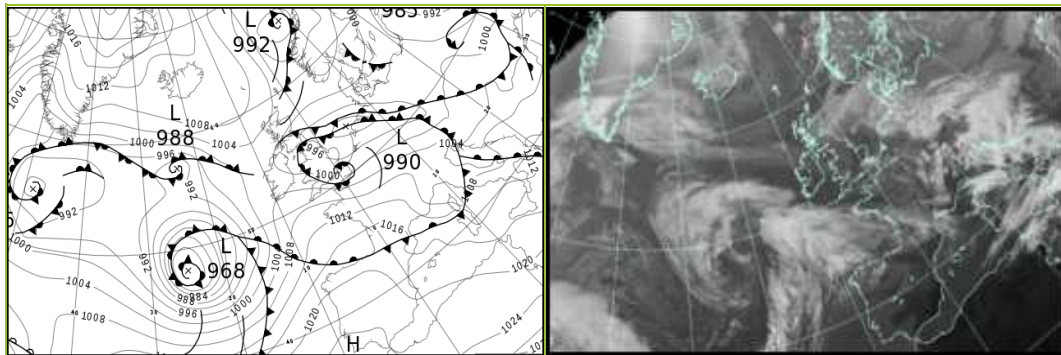

All satellite imagery copyright Met Office and EUMETSAT (European Organisation for the Exploitation of Meteorological Satellites). These show infra-red images from the geostationary MSG satellite. The rainfall rates are derived from both rain-radar and satellite data.



## Daily Weather Summary for Friday 29 January 2021

UK satellite and rain-radar precipitation rates at (L) 0000 and (R) 1200 UTC

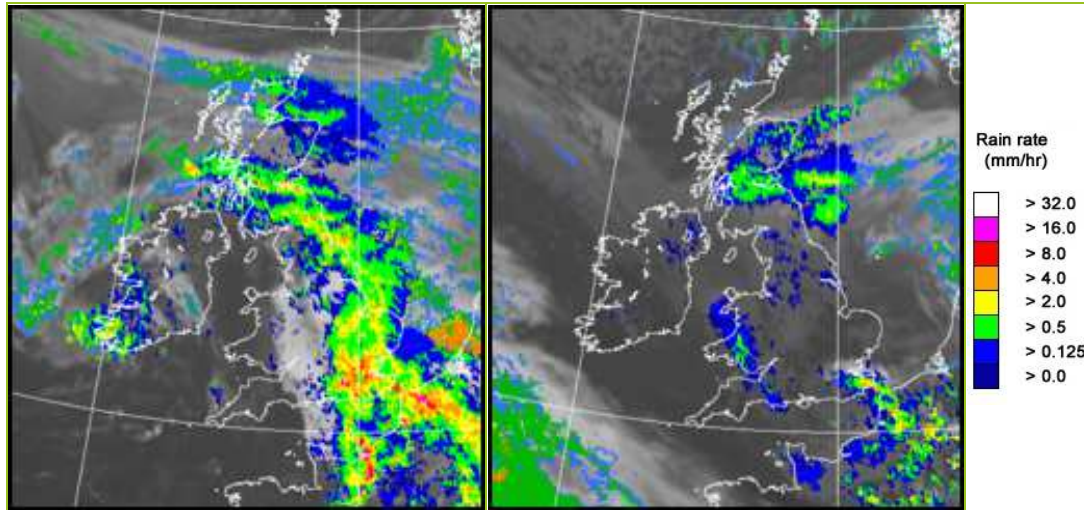

UK wind speed and direction at (L) 0000 and (R) 1200 UTC

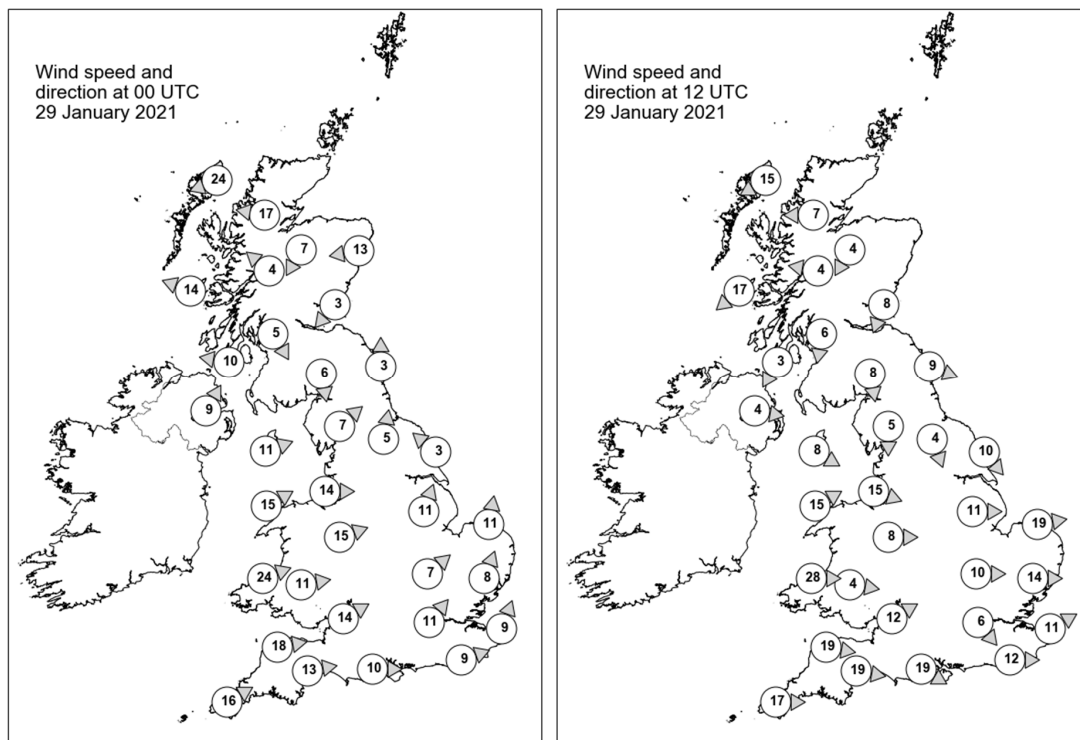



## Daily Weather Summary for Friday 29 January 2021

### Selected UK readings at (L) 0000 and (R) 1200 UTC

STATIONS		0000 UTC						1200 UTC					
NO	SITE	PRESS	WDIR	WSPD	CLOUD	TEMP	TDEW	PRESS	WDIR	WSPD	CLOUD	TEMP	TDEW
1	Lerwick	1000.9	-	-	1	-1.8	-5.9	1003.1	-	-	1	1.4	0.0
2	Wick	997.4	-	-	8	3.4	-0.5	1003.0	-	-	2	4.4	-0.8
3	Stornoway	995.6	ENE	24	8	3.1	1.3	1004.4	ENE	15	4	4.7	0.8
4	Loch Glascarnoch	995.7	E	17	8	-	-0.3	1004.1	E	7	0	0.0	-3.9
5	Aviemore	994.3	NNE	7	8	1.3	-0.4	1002.0	NNE	4	8	1.1	0.4
6	Dyce	994.7	E	13	8	2.7	2.2	1000.8	-	-	7	2.3	1.4
7	Tulloch Bridge	993.5	SE	4	8	1.7	0.2	1002.0	E	4	8	2.6	-0.6
8	Tiree	989.3	ESE	14	8	6.1	5.5	1000.9	NE	17	5	5.4	2.4
9	Leuchars	991.7	NE	3	8	4.2	4.2	999.1	NNE	8	7	3.6	3.0
10	Bishopton	991.0	NNW	5	7	2.5	2.3	999.6	N	6	8	3.5	2.0
11	Machrihanish	989.4	E	10	7	6.0	5.8	998.7	NNE	3	8	6.1	3.4
12	Boulmer	991.2	S	3	8	3.4	3.1	994.7	WNW	9	8	6.0	5.1
13	Eskdalemuir	991.1	N	6	7	2.0	1.8	997.3	N	8	8	4.1	2.6
14	Aldergrove	990.5	SSW	9	6	7.8	7.6	998.5	W	4	7	6.5	6.2
15	Shap	990.7	SW	7	8	5.8	5.1	996.9	N	5	8	4.5	4.3
16	Leeming	991.1	S	5	7	4.7	4.6	995.6	NNW	4	7	6.8	5.3
17	Ronaldsway	991.6	WSW	11	4	9.0	7.8	997.3	WNW	8	6	8.7	6.2
18	Bridlington	991.0	SE	3	8	5.8	5.7	994.1	NW	10	8	6.9	6.0
19	Crosby	992.3	W	14	7	8.1	7.2	997.7	WNW	15	8	7.8	6.5
20	Valley	993.3	WSW	15	0	8.5	7.8	998.4	WSW	15	8	8.4	8.1
21	Waddington	992.3	SSW	11	8	9.1	8.4	995.4	W	11	5	9.9	6.4
22	Shawbury	993.5	WSW	15	7	9.7	8.0	998.0	W	8	6	9.7	6.3
23	Weybourne	993.2	S	11	8	8.7	8.1	993.8	W	19	0	9.8	6.6
24	Bedford	994.0	SW	7	8	9.6	9.3	996.8	W	10	3	9.4	6.8
25	Aberporth	996.1	WSW	24	8	8.9	8.2	1001.1	W	28	8	8.3	7.4
26	Sennybridge	996.0	W	11	-	7.8	6.8	1000.5	W	4	-	6.8	6.6
27	Wattisham	994.4	SSW	8	7	9.0	8.8	995.5	W	14	6	9.3	6.7
28	Almondsbury	996.6	WSW	14	8	9.2	8.5	1000.7	WSW	12	8	9.1	7.3
29	Heathrow	995.8	SW	11	8	10.5	9.8	997.9	NW	6	5	9.1	7.2
30	Manston	996.0	SSW	9	8	9.7	9.6	996.3	WSW	11	6	8.6	7.5
31	Chivenor	998.9	W	18	-	10.0	8.8	1003.8	W	19	-	10.0	7.1
32	Exeter	999.3	W	13	6	10.4	7.6	1002.9	W	19	8	10.1	7.1
33	Herstmonceux	997.0	WSW	9	7	9.9	9.8	996.5	W	12	7	8.8	8.0
34	Hurn	998.1	W	10	8	10.4	9.2	1001.1	WNW	19	8	10.7	7.4
35	Camborne	1001.8	WSW	16	7	10.4	8.1	1007.1	W	17	1	10.4	7.4

## Daily Weather Summary for Friday 29 January 2021

### Selected European readings at (L) 0000 and (R) 1200 UTC

STATIONS		0000 UTC						1200 UTC					
NO	SITE	PRESS	WDIR	WSPD	CLOUD	TEMP	TDEW	PRESS	WDIR	WSPD	CLOUD	TEMP	TDEW
1	Murmansk	1016.5	SSE	6	7	-14.8	-21.1	1012.4	ESE	4	8	-13.1	-15.7
2	Helsinki	1000.9	N	6	8	-5.7	-6.4	995.3	N	10	8	-2.5	-3.8
3	Stockholm	1001.8	NNE	6	-	-2.4	-3.9	1000.5	WNW	6	-	-4.3	-5.4
4	Oslo	-	-	-	-	-	-	-	-	-	-	-	-
5	Reykjavik	-	-	-	1	-	-	1011.7	ENE	4	5	0.9	-5.3
6	Moscow	1000.5	SE	2	8	0.2	-0.5	994.1	SSE	6	8	1.1	-3.6
7	Kiev	998.0	W	8	8	-2.4	-3.9	994.9	WSW	12	2	0.0	-7.1
8	Warsaw	998.9	W	8	3	-2.6	-5.9	998.2	W	10	8	-1.1	-4.3
9	Berlin	1004.4	WNW	6	-	-2.1	-4.8	-	-	-	-	-	-
10	De Bilt	998.3	ESE	6	9	4.7	4.7	994.2	WSW	14	8	9.5	6.7
11	Dublin	992.6	SW	8	7	7.7	5.6	999.4	W	19	8	8.3	7.4
12	Cork	994.1	SW	17	7	8.4	6.3	1003.7	W	10	1	9.6	5.2
13	Sofia	1014.4	-	0	6	-5.9	-7.5	1010.0	SE	2	6	2.7	-2.6
14	Belgrade	1007.2	S	4	8	2.9	1.8	1003.4	S	4	5	13.1	3.3
15	Budapest	1002.9	ESE	2	-	0.1	0.1	1001.8	SSE	2	-	3.5	3.2
16	Prague	1004.1	NW	4	-	1.2	-0.1	995.1	E	4	8	1.6	0.4
17	Munich	1006.0	W	14	8	8.3	5.2	1000.7	W	19	7	10.0	3.9
18	Strasbourg	1005.8	S	8	8	10.2	8.6	1003.9	WSW	18	8	9.9	5.7
19	Paris	1003.5	SSW	12	8	11.8	10.9	1004.4	W	18	6	12.4	6.2
20	Jersey	1003.4	W	21	8	10.3	10.0	1006.7	W	24	8	10.2	7.6
21	Milan	1010.0	N	1	-	0.1	-0.9	1006.1	WSW	2	7	5.0	0.5
22	Marseille	1015.2	E	2	8	10.5	8.8	1012.3	WSW	11	-	15.4	10.6
23	Bordeaux	1016.6	WSW	13	8	12.9	12.3	1017.3	W	11	7	14.5	9.5
24	Rome	1014.0	N	1	-	6.0	3.3	1008.4	S	8	7	15.7	12.2
25	Ajaccio	1016.0	NE	6	8	11.3	9.4	1012.8	S	4	8	14.9	12.0
26	Barcelona	1017.3	W	1	7	10.0	9.1	1015.4	WSW	21	7	19.3	10.7
27	Majorca	1019.3	-	0	3	9.3	8.8	1017.6	SSW	7	1	19.0	13.0
28	Madrid	1025.4	SW	1	7	8.0	7.5	1022.9	S	7	8	10.8	8.3
29	Lisbon	-	-	-	-	-	-	1024.2	S	4	-	12.6	11.5
30	Athens	1015.6	N	3	-	4.9	-3.1	1012.9	-	0	2	15.8	0.4
31	Malta	1020.1	W	13	7	14.8	13.2	1017.0	W	14	7	17.9	13.2
32	Gibraltar	1023.6	WSW	8	0	14.6	13.6	1023.9	WNW	16	3	17.7	13.4

## Daily Weather Summary for Friday 29 January 2021

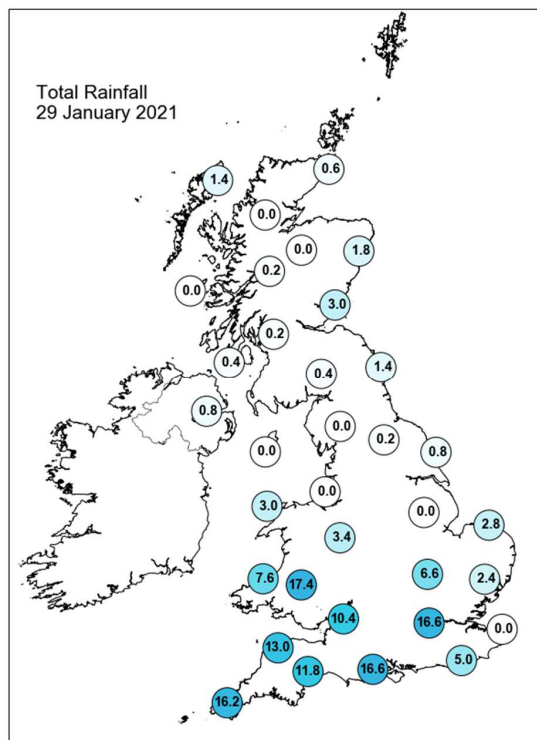
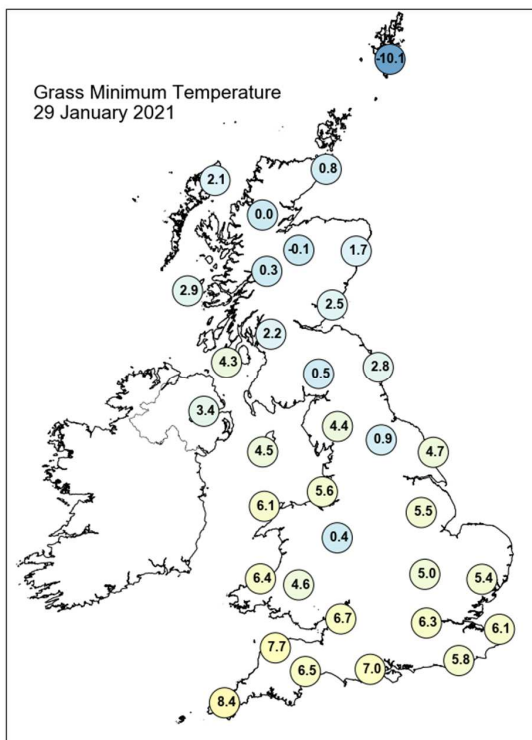
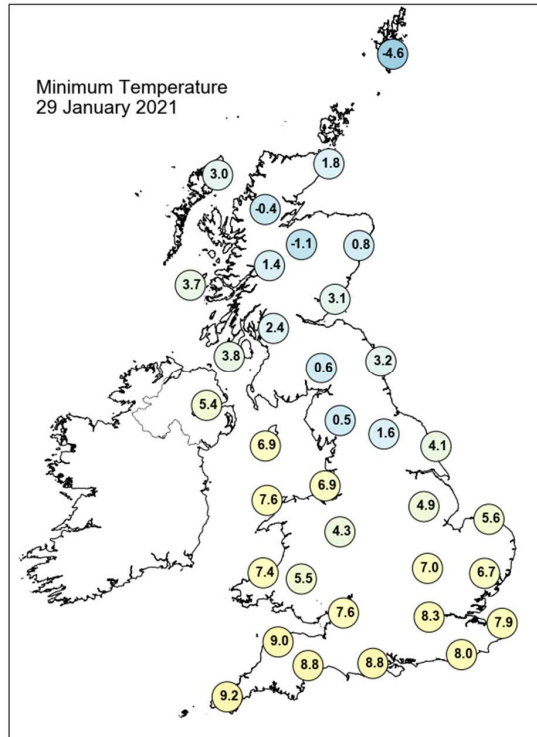
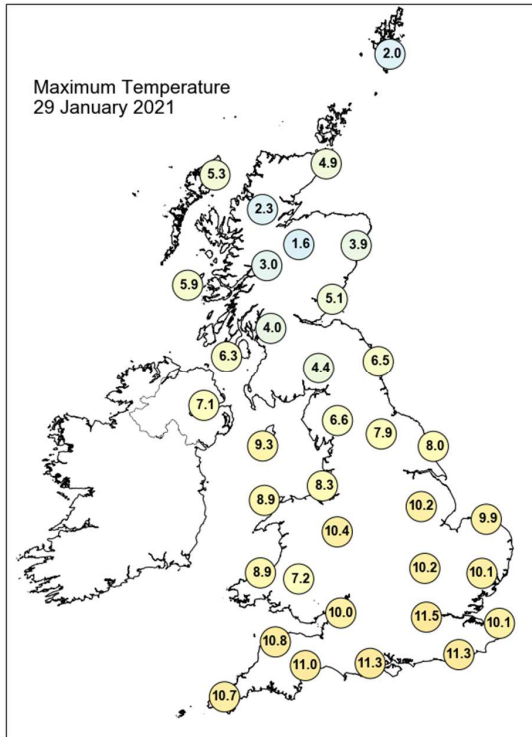

## Daily Weather Summary for Friday 29 January 2021

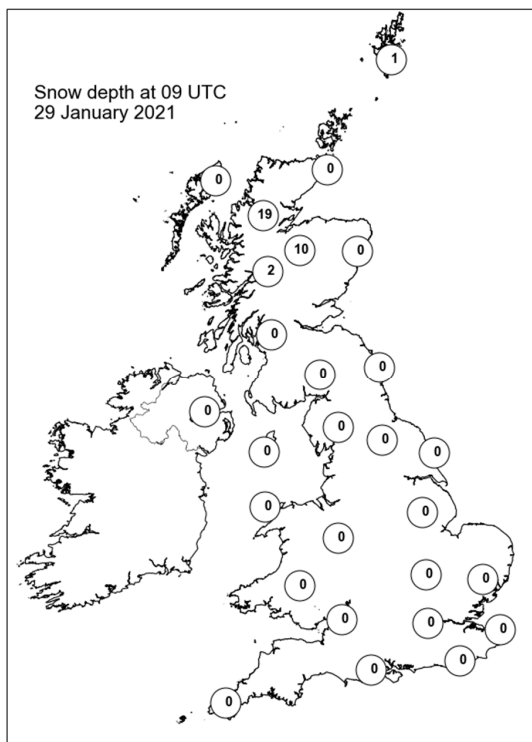
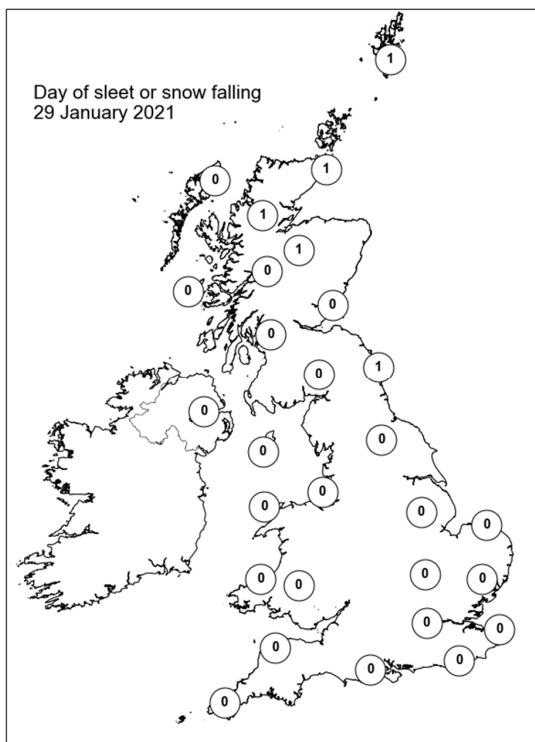
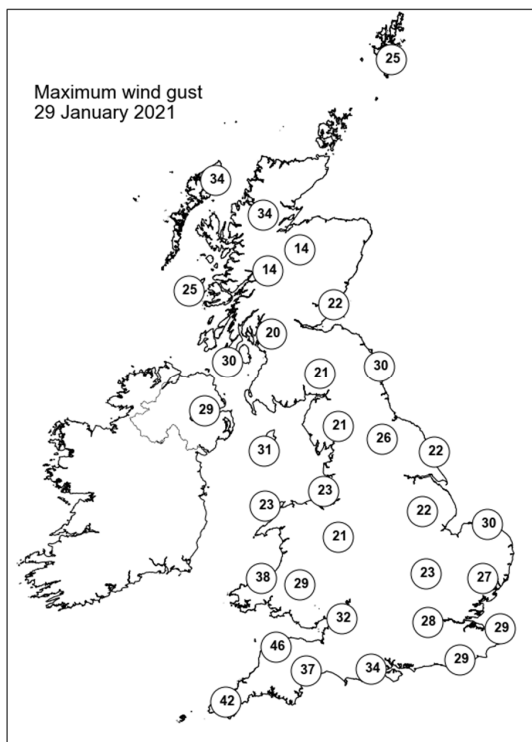
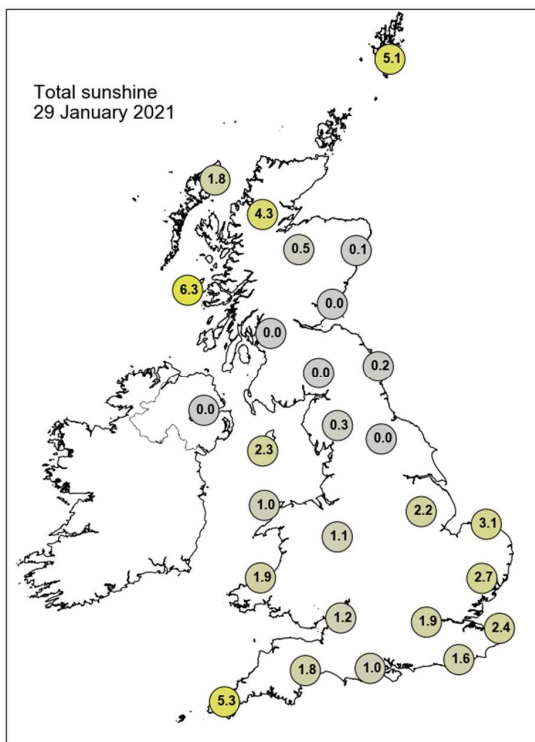

## Daily Weather Summary for Saturday 30 January 2021

This day's summary created 06/02/2021 03:00

### Summary of the UK Weather for Saturday 30 January 2021

Saturday commenced with a band of rain across southwest England and Wales, slowly moving northeast. Cloud from this feature spread over much of the UK with the clearest skies over the north, where temperatures were coldest. A cold, northerly flow brought wet or wintry showers over the north of Scotland and the east coast. From the early hours to the late afternoon, the heavy band of rain in the south progressed into Wales, the Midlands and the southeast, stalling here and colliding with a colder airmass that brought prolonged, static rain and snow over high ground. Winds were strong in the west with gales along the western coasts. Elsewhere across the UK it remained largely dry with sunny spells. A few showers continued in the far north and east. Through the late afternoon the rain band slowly weakened and moved southeast clearing the south coast during evening, with clear spells developing widely from the north. A cold evening and night ensued.

### Daily Extremes

<i>Highest Maximum</i>	<b>11.3°C</b> Treknow (Cornwall, 100mAMSL)
<i>Lowest Maximum</i>	<b>-0.2°C</b> Balmoral (Aberdeenshire, 283mAMSL)
<i>Highest Minimum</i>	<b>9.6°C</b> Scilly: St Marys Airport (Isles Of Scilly, 31mAMSL)
<i>Lowest Minimum</i>	<b>-10.1°C</b> Altnaharra No 2 (Sutherland, 81mAMSL)
<i>Lowest Grass Minimum</i>	<b>-12.8°C</b> Durris (Kincardineshire, 107mAMSL)
<i>Most Rainfall</i>	<b>18.5mm</b> Davey Park Farm (Devon, 90mAMSL)
<i>Most Sunshine</i>	<b>6.4hr</b> Tiree (Argyll (in Strathclyde Region), 9mAMSL)
<i>Highest Gust</i>	<b>47Kt 54mph</b> Orlock Head (Down, 35mAMSL) also Berry Head (Devon, 58mAMSL) also Mumbles Head (West Glamorgan, 43mAMSL)
<i>Highest Gust (mountain)</i>	<b>54Kt 62mph</b> Great Dun Fell No 2 (Cumbria, 847mAMSL)
<i>Greatest Snow Depth at 0900 UTC</i>	<b>18cm</b> Loch Glascarnoch (Ross & Cromarty, 269mAMSL)

mAMSL refers to station elevation in metres above mean sea level

## Daily Weather Summary for Saturday 30 January 2021

### North Atlantic and Europe analysis charts and satellite images at 0000 UTC

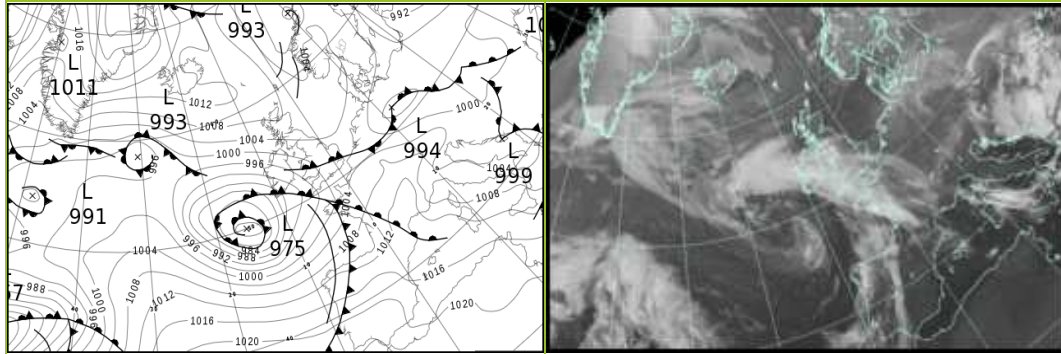

### North Atlantic and Europe analysis charts and satellite images at 1200 UTC

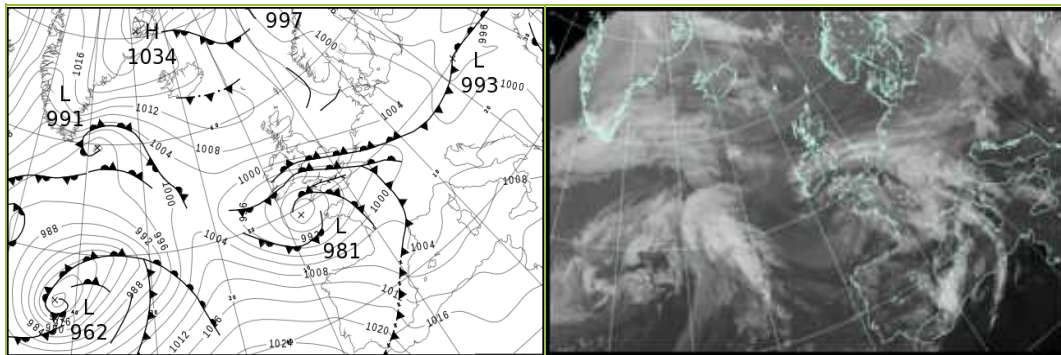

All satellite imagery copyright Met Office and EUMETSAT (European Organisation for the Exploitation of Meteorological Satellites). These show infra-red images from the geostationary MSG satellite. The rainfall rates are derived from both rain-radar and satellite data.



## Daily Weather Summary for Saturday 30 January 2021

UK satellite and rain-radar precipitation rates at (L) 0000 and (R) 1200 UTC

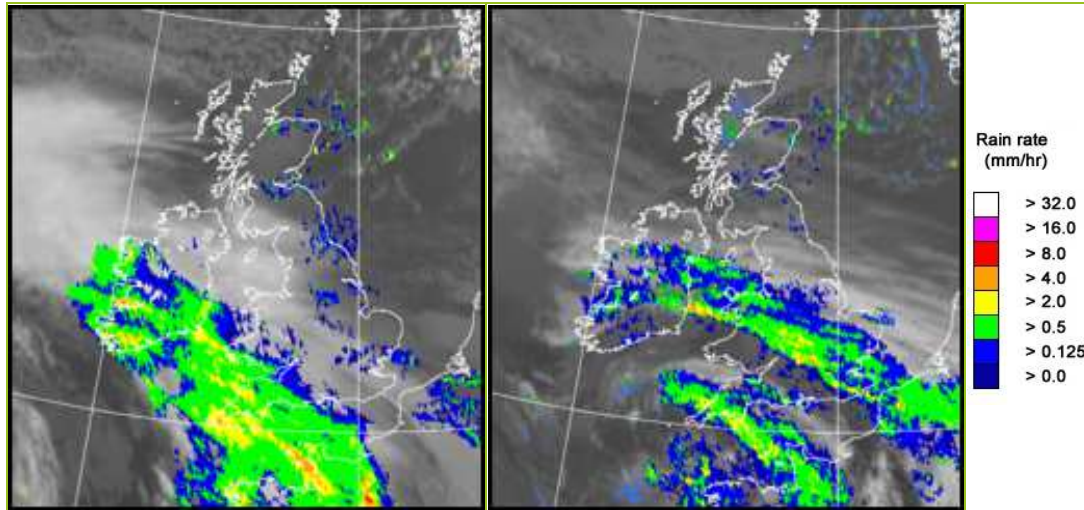

UK wind speed and direction at (L) 0000 and (R) 1200 UTC

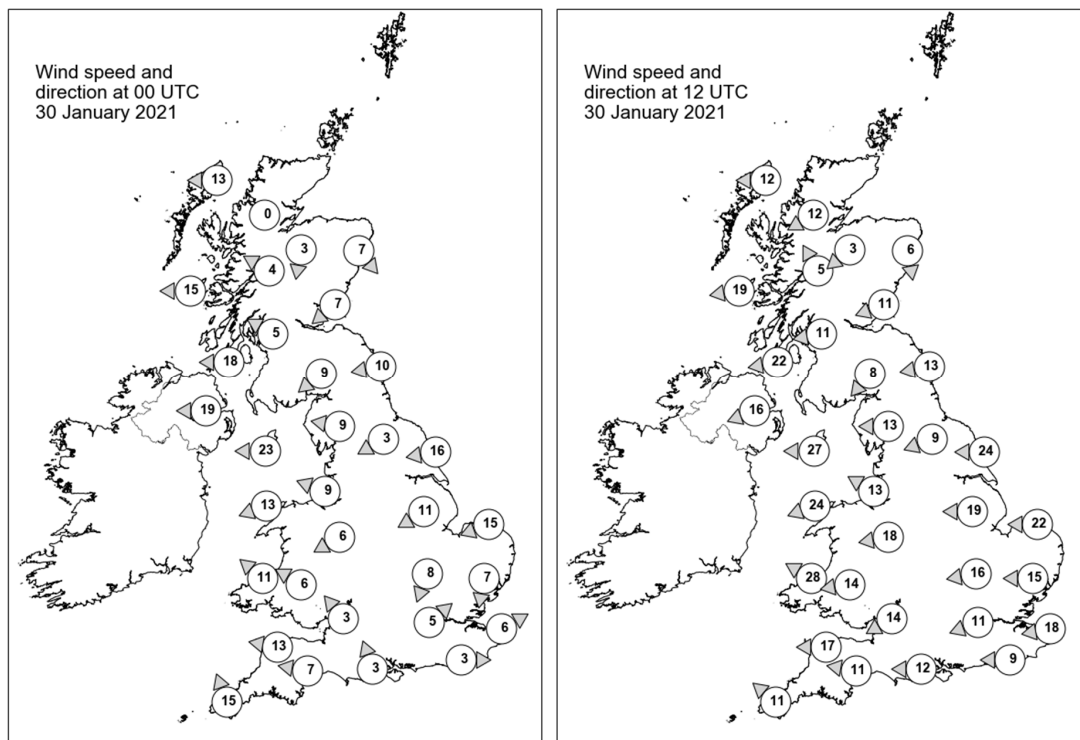

## Daily Weather Summary for Saturday 30 January 2021

### Selected UK readings at (L) 0000 and (R) 1200 UTC

STATIONS		0000 UTC						1200 UTC					
NO	SITE	PRESS	WDIR	WSPD	CLOUD	TEMP	TDEW	PRESS	WDIR	WSPD	CLOUD	TEMP	TDEW
1	Lerwick	1007.7	-	-	3	-0.3	-2.7	1008.8	-	-	2	1.5	-1.0
2	Wick	1008.1	-	-	7	0.3	-1.4	1009.8	-	-	7	3.0	-2.6
3	Stornoway	1007.8	E	13	0	2.8	-0.4	1010.4	E	12	6	5.2	-1.3
4	Loch Glascarnoch	1009.1	-	0	0	-5.0	-6.0	1010.2	ENE	12	6	-0.3	-3.7
5	Aviemore	1008.0	N	3	0	-3.6	-4.0	1009.3	NE	3	2	-0.4	-1.2
6	Dyce	1007.3	NW	7	1	0.6	-1.4	1008.8	N	6	5	0.7	-0.5
7	Tulloch Bridge	1007.2	ESE	4	0	-1.4	-3.0	1009.3	SSE	5	1	0.8	-3.0
8	Tiree	1004.0	E	15	0	2.3	-2.7	1006.9	E	19	0	4.3	-1.6
9	Leuchars	1005.9	NE	7	0	1.0	-1.2	1007.1	ENE	11	7	3.8	1.4
10	Bishopton	1004.8	ESE	5	4	1.1	-1.7	1005.9	E	11	6	4.3	0.4
11	Machrihanish	1002.0	E	18	7	3.7	1.0	1003.8	E	22	0	4.1	-1.0
12	Boulmer	1005.3	E	10	7	3.7	-0.2	1005.7	E	13	3	4.5	-1.2
13	Eskdalemuir	1004.9	NE	9	7	0.4	-0.3	1005.4	NE	8	7	1.2	-1.1
14	Aldergrove	1000.3	E	19	8	4.1	1.6	1001.4	ENE	16	8	3.8	-0.2
15	Shap	1003.7	E	9	7	1.1	-0.2	1003.4	E	13	7	1.5	-1.4
16	Leeming	1004.4	ENE	3	1	0.4	-0.5	1003.3	ENE	9	7	3.4	-0.2
17	Ronaldsway	1000.7	E	23	7	4.9	1.2	1000.1	E	27	8	4.2	0.8
18	Bridlington	1003.6	E	16	4	3.4	0.7	1002.8	E	24	6	4.5	-0.6
19	Crosby	1000.9	ESE	9	8	5.1	2.5	999.1	ESE	13	8	4.2	0.1
20	Valley	998.8	ENE	13	8	5.5	4.1	995.6	ENE	24	8	3.6	1.4
21	Waddington	1002.7	ENE	11	8	4.1	2.3	1000.8	E	19	8	3.3	-0.1
22	Shawbury	1000.4	ENE	6	8	6.1	5.6	997.9	E	18	8	2.5	0.8
23	Weybourne	1002.2	ENE	15	8	4.2	2.5	1000.8	E	22	8	3.4	-0.4
24	Bedford	1001.2	NNE	8	8	6.3	5.8	998.0	E	16	8	2.3	1.4
25	Aberporth	997.3	SE	11	8	6.7	6.2	989.7	ESE	28	2	6.3	2.5
26	Sennybridge	999.1	ESE	6	-	5.7	4.9	994.1	E	14	-	2.0	1.1
27	Wattisham	1001.4	N	7	8	5.7	5.3	998.4	E	15	8	2.5	0.4
28	Almondsbury	1000.2	SE	3	8	7.1	6.0	993.3	ENE	14	7	4.5	3.3
29	Heathrow	1001.3	SW	5	8	7.4	5.6	995.6	ENE	11	8	4.2	3.6
30	Manston	1001.5	WSW	6	8	7.3	6.4	996.3	E	18	8	4.4	4.0
31	Chivenor	997.0	E	13	-	7.4	6.4	988.0	E	17	-	9.2	6.7
32	Exeter	998.1	E	7	8	8.1	7.5	988.6	E	11	8	10.5	9.6
33	Herstmonceux	1002.0	W	3	8	6.9	4.7	994.3	E	9	8	6.3	6.1
34	Hurn	1001.1	SSE	3	7	7.9	6.8	991.7	E	12	8	7.6	6.9
35	Camborne	993.8	SSE	15	8	10.3	9.9	983.4	SE	11	7	10.3	10.0

## Daily Weather Summary for Saturday 30 January 2021

### Selected European readings at (L) 0000 and (R) 1200 UTC

STATIONS		0000 UTC						1200 UTC					
NO	SITE	PRESS	WDIR	WSPD	CLOUD	TEMP	TDEW	PRESS	WDIR	WSPD	CLOUD	TEMP	TDEW
1	Murmansk	1007.2	NNE	6	7	-12.4	-15.0	999.1	E	6	8	-5.8	-8.5
2	Helsinki	988.8	N	14	8	-5.8	-7.6	986.6	NNW	10	8	-5.9	-7.8
3	Stockholm	999.2	NW	8	-	-5.7	-6.8	996.4	WNW	6	-	-8.8	-10.8
4	Oslo	-	-	-	-	-	-	-	-	-	-	-	-
5	Reykjavik	-	-	-	6	-	-	1014.9	E	2	7	-1.3	-4.9
6	Moscow	992.0	SSE	4	8	-2.0	-5.0	994.7	SSW	2	8	-1.6	-5.6
7	Kiev	999.5	SW	4	3	-4.2	-6.8	997.4	ESE	4	8	-3.8	-4.9
8	Warsaw	997.9	-	0	7	-3.5	-5.2	997.3	W	6	8	-2.0	-2.8
9	Berlin	-	-	-	-	-	-	-	-	-	-	-	-
10	De Bilt	1002.2	N	10	8	2.0	-1.2	1002.0	E	14	8	1.7	-2.4
11	Dublin	997.2	E	16	8	6.0	4.8	996.2	E	25	8	3.9	2.9
12	Cork	989.7	E	23	8	7.3	6.9	989.5	NNE	16	7	6.9	6.5
13	Sofia	1002.2	-	0	8	1.8	1.0	1002.9	NW	6	5	5.9	1.6
14	Belgrade	1000.3	W	2	8	7.3	6.0	1002.1	WSW	4	2	13.9	6.6
15	Budapest	997.8	W	6	-	5.6	3.4	998.6	SSW	4	-	8.5	4.1
16	Prague	996.8	WSW	8	-	5.6	3.1	1003.1	N	6	8	-0.5	-4.7
17	Munich	1003.1	W	14	8	5.7	2.2	1000.7	WNW	14	7	8.0	1.1
18	Strasbourg	1006.4	W	6	8	7.5	5.1	999.1	SE	3	8	7.8	6.6
19	Paris	1006.3	SSW	8	7	6.7	4.9	995.9	WSW	11	6	12.8	9.2
20	Jersey	1000.5	SSE	15	8	8.9	8.7	990.1	SSE	15	8	9.6	9.1
21	Milan	1004.2	W	3	-	4.6	2.6	1001.5	N	1	6	9.7	4.3
22	Marseille	1012.1	WNW	15	-	9.7	6.0	1001.3	WNW	10	8	11.1	7.6
23	Bordeaux	1009.7	S	6	8	11.9	11.6	1004.2	W	18	8	13.2	7.8
24	Rome	1006.5	N	5	0	7.6	4.5	1006.6	S	5	5	15.8	9.4
25	Ajaccio	1010.8	E	3	-	11.7	6.8	1007.0	SW	8	7	14.8	10.6
26	Barcelona	1013.7	NNE	6	3	11.6	10.7	1004.1	W	18	2	19.1	7.9
27	Majorca	1015.3	ENE	1	1	8.9	8.1	1007.7	W	19	6	17.2	9.9
28	Madrid	1018.1	SSW	8	8	10.5	9.1	1012.7	W	17	7	12.6	5.6
29	Lisbon	-	-	-	-	-	-	1022.3	-	-	-	16.4	9.3
30	Athens	1005.7	N	1	-	12.6	8.9	1000.8	NW	13	2	18.8	5.7
31	Malta	1012.9	W	16	0	16.7	12.4	1012.1	W	13	3	17.8	12.6
32	Gibraltar	1022.8	W	20	6	15.2	12.5	1021.7	SW	15	8	15.6	13.4

Daily Weather Summary for Saturday 30 January 2021

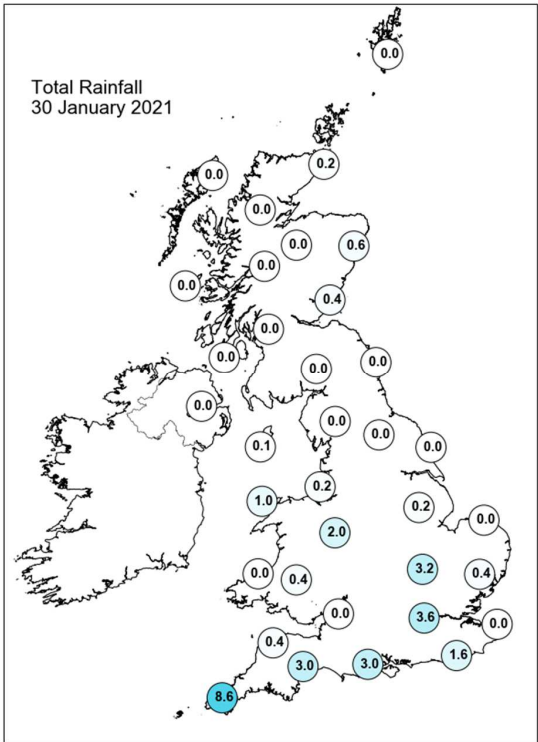
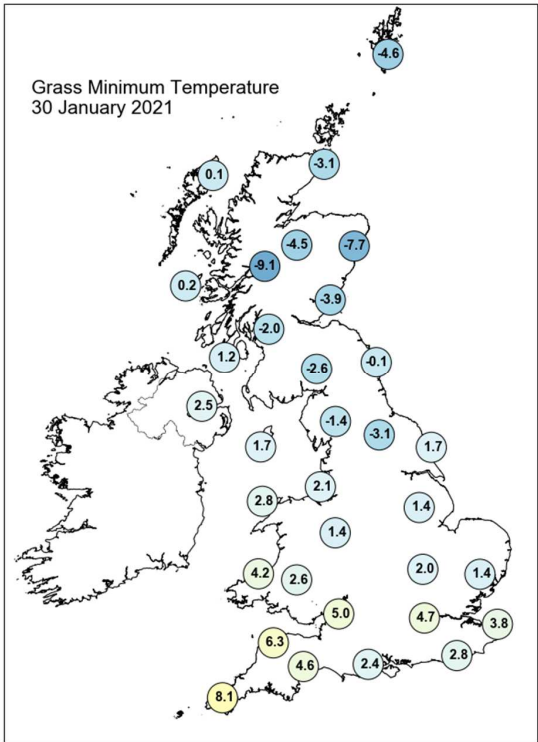
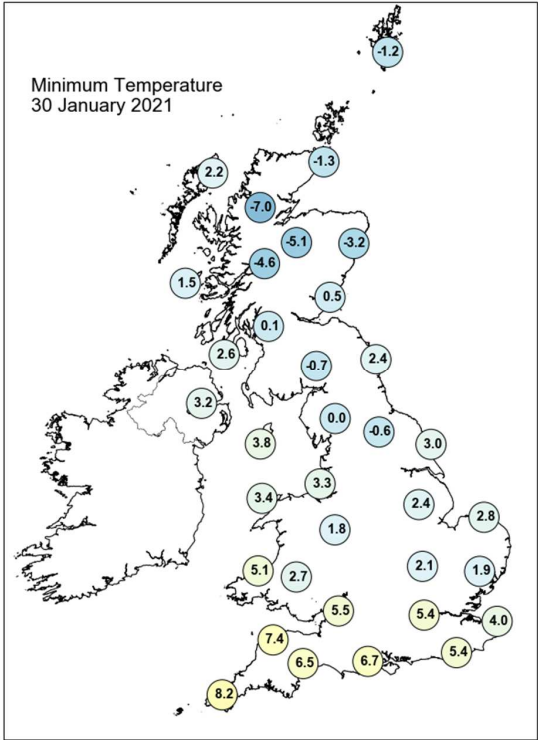
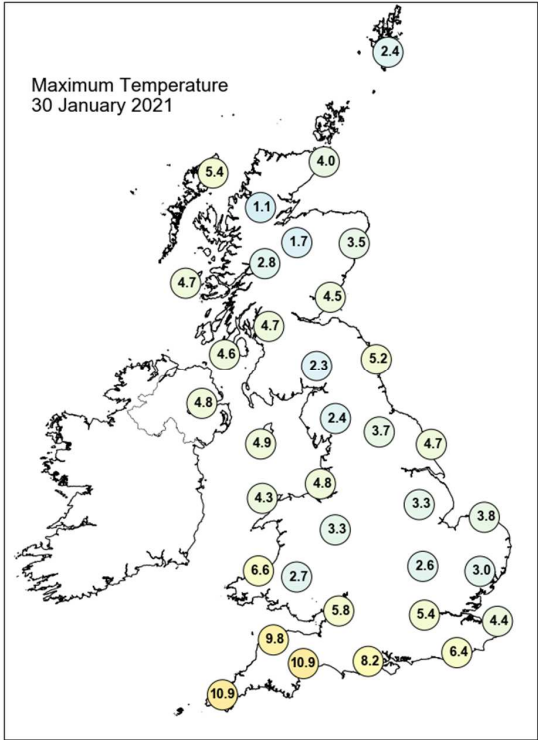

## Daily Weather Summary for Saturday 30 January 2021

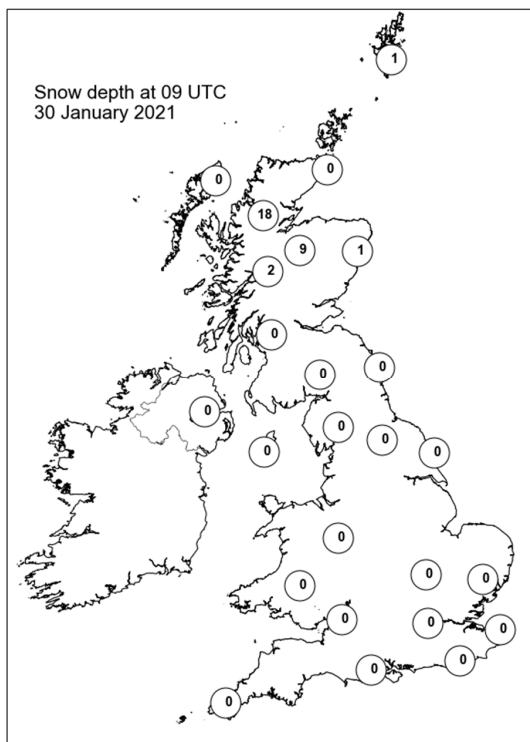
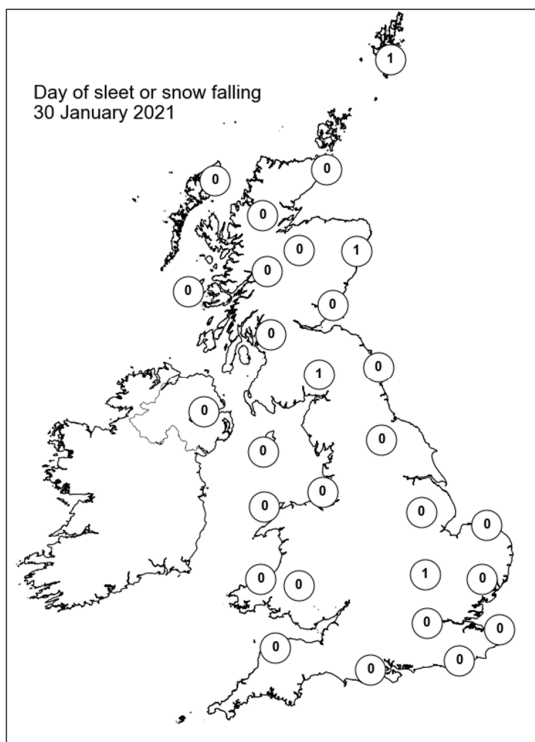
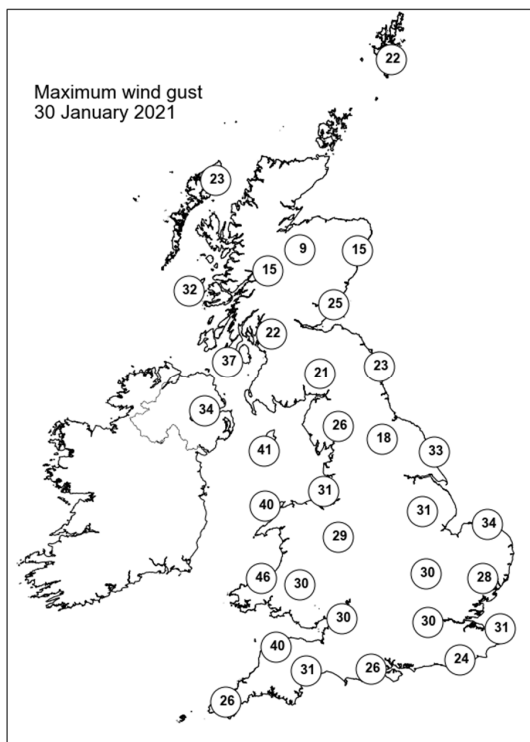
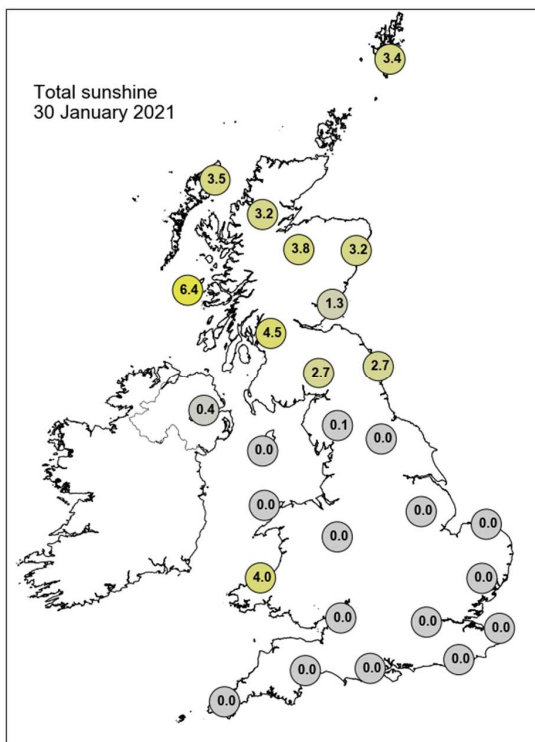

## Daily Weather Summary for Sunday 31 January 2021

This day's summary created 07/02/2021 03:00

### Summary of the UK Weather for Sunday 31 January 2021

It was a dry night for much of the UK apart from some wintry showers occurring over the far north and showers along the northeast coast in a cold northerly flow. Temperatures dropped widely below freezing away from the far south with the joint coldest overnight temperature of the season so far. Winds were generally light apart from Northern Ireland and some western coasts. Cloud cover gradually increased in the west through the late night, ahead of an occlusion bringing heavy rain. A band of heavy rain moved into Northern Ireland and into the southwest of England and Wales through the morning. As it moved northeast into the colder air the leading edge increasingly fell as sleet and snow especially over the higher ground and in heavier bursts. Elsewhere conditions remained largely dry and cloudy, with any sunny spells confined to the far north, along with the remaining wintry showers. Precipitation increasingly became light and patchy inland, and through the evening and night the band of precipitation slowly moved southeast, gradually weakening further with clearer spells developing from the north.

### Daily Extremes

<i>Highest Maximum</i>	<b>11.4°C</b> Scilly: St Marys Airport (Isles Of Scilly, 31mAMSL)
<i>Lowest Maximum</i>	<b>-2.8°C</b> Aviemore (Inverness-shire, 228mAMSL)
<i>Highest Minimum</i>	<b>7.0°C</b> Scilly: St Marys Airport (Isles Of Scilly, 31mAMSL)
<i>Lowest Minimum</i>	<b>-13.0°C</b> Braemar No 2 (Aberdeenshire, 327mAMSL)
<i>Lowest Grass Minimum</i>	<b>-13.1°C</b> Durrus (Kincardineshire, 107mAMSL)
<i>Most Rainfall</i>	<b>23.7mm</b> Trevince (Cornwall, 69mAMSL)
<i>Most Sunshine</i>	<b>6.9hr</b> Strathy East (Sutherland, 68mAMSL)
<i>Highest Gust</i>	<b>37Kt 43mph</b> Ballypatrick Forest (Antrim, 156mAMSL)
<i>Highest Gust (mountain)</i>	<b>31Kt 36mph</b> Cairnwell (Aberdeenshire, 928mAMSL)
<i>Greatest Snow Depth at 0900 UTC</i>	<b>17cm</b> Loch Glascarnoch (Ross & Cromarty, 269mAMSL)

mAMSL refers to station elevation in metres above mean sea level



## Daily Weather Summary for Sunday 31 January 2021

### North Atlantic and Europe analysis charts and satellite images at 0000 UTC

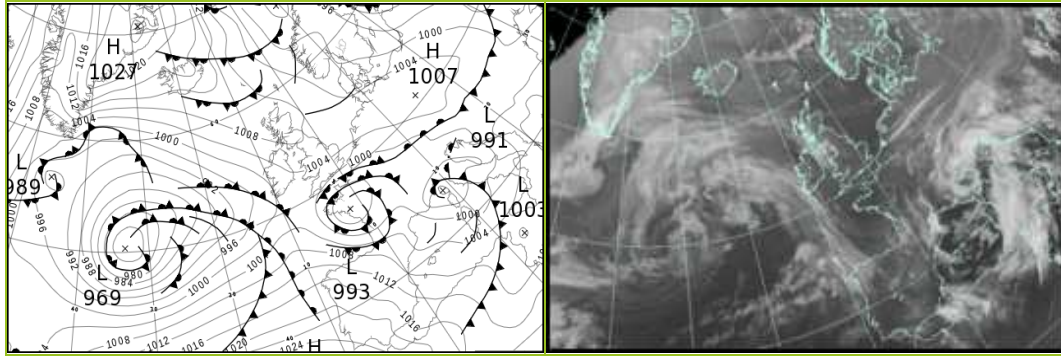

### North Atlantic and Europe analysis charts and satellite images at 1200 UTC

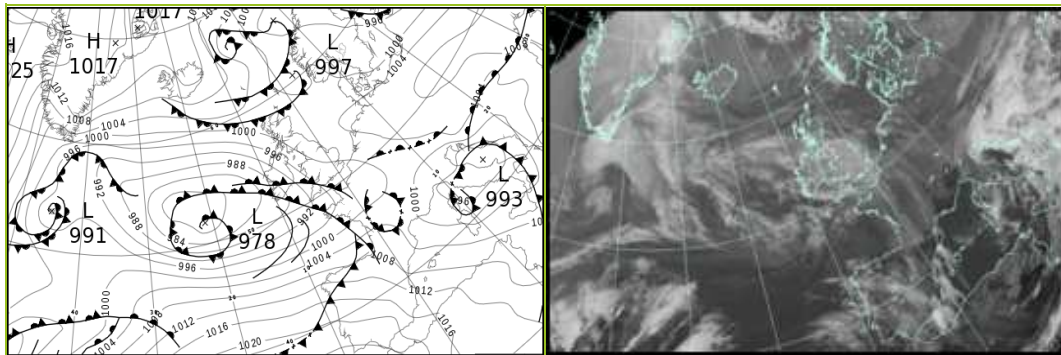

All satellite imagery copyright Met Office and EUMETSAT (European Organisation for the Exploitation of Meteorological Satellites). These show infra-red images from the geostationary MSG satellite. The rainfall rates are derived from both rain-radar and satellite data.

## Daily Weather Summary for Sunday 31 January 2021

UK satellite and rain-radar precipitation rates at (L) 0000 and (R) 1200 UTC

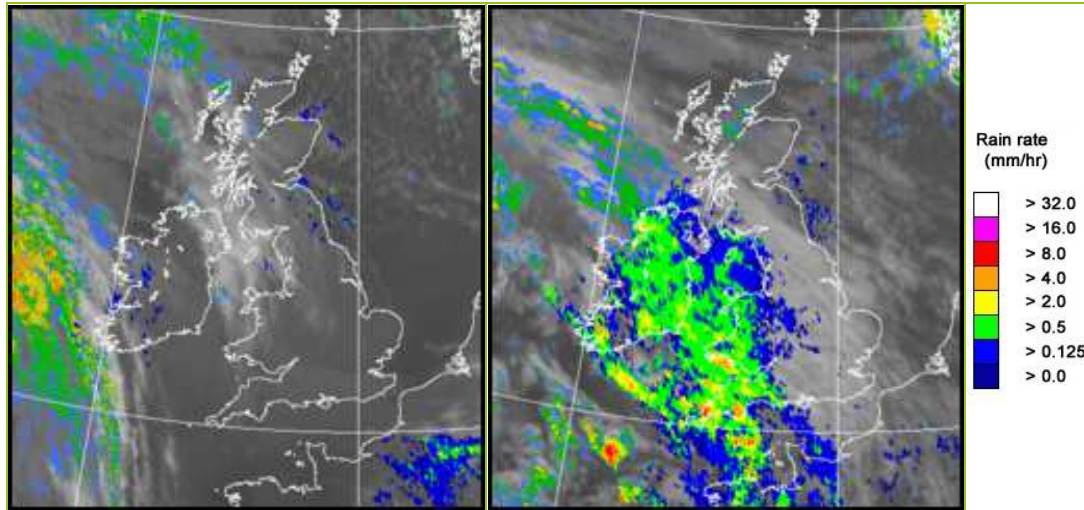

UK wind speed and direction at (L) 0000 and (R) 1200 UTC

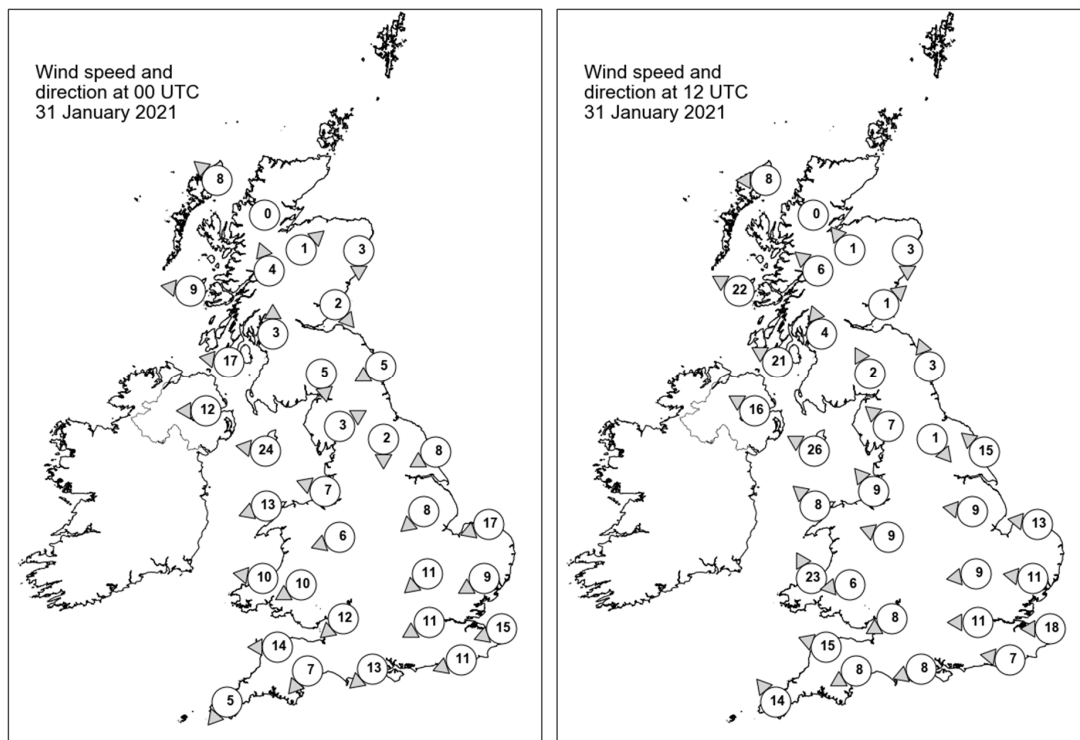

## Daily Weather Summary for Sunday 31 January 2021

### Selected UK readings at (L) 0000 and (R) 1200 UTC

STATIONS		0000 UTC						1200 UTC					
NO	SITE	PRESS	WDIR	WSPD	CLOUD	TEMP	TDEW	PRESS	WDIR	WSPD	CLOUD	TEMP	TDEW
1	Lerwick	1006.7	-	-	7	0.9	0.0	1000.4	-	-	2	0.9	-2.7
2	Wick	1009.3	-	-	0	-2.4	-4.0	1002.6	-	-	0	0.8	-2.7
3	Stornoway	1009.7	SE	8	8	3.4	-2.7	1001.3	E	8	0	3.2	-2.5
4	Loch Glascarnoch	1011.5	-	0	6	-7.9	-9.8	1003.4	-	0	0	-6.6	-8.4
5	Aviemore	1010.8	SW	1	8	-3.2	-3.6	1003.4	SE	1	7	-5.8	-6.7
6	Dyce	1009.6	N	3	7	-0.7	-2.2	1003.0	N	3	8	-0.4	-1.9
7	Tulloch Bridge	1010.9	SSE	4	0	-3.0	-6.4	1002.4	SE	6	1	0.2	-3.0
8	Tiree	1008.1	E	9	8	1.7	-1.4	998.6	ESE	22	8	3.7	-1.6
9	Leuchars	1009.3	NW	2	2	-0.6	-3.1	1002.2	SW	1	8	1.2	-0.7
10	Bishopton	1009.3	S	3	1	-1.0	-2.2	1000.9	SSE	4	4	1.4	0.1
11	Machrihanish	1007.0	E	17	8	2.9	-1.3	997.8	ESE	21	8	3.9	-4.0
12	Boulmer	1008.3	ENE	5	0	3.1	-0.8	1002.4	SSE	3	6	3.9	0.9
13	Eskdalemuir	1009.4	N	5	6	-2.3	-2.8	1001.7	SSE	2	8	0.9	-1.5
14	Aldergrove	1006.2	E	12	7	2.3	-2.2	996.3	ESE	16	8	4.0	-0.8
15	Shap	1008.6	WSW	3	0	-2.7	-3.7	1001.2	SE	7	7	0.9	-2.4
16	Leeming	1008.1	N	2	0	-2.9	-3.3	1002.2	NW	1	8	0.3	-0.1
17	Ronaldsway	1006.3	E	24	7	3.3	-2.0	997.9	ESE	26	8	4.0	-3.1
18	Bridlington	1007.1	ENE	8	0	2.2	-0.9	1001.9	SE	15	5	5.4	-0.3
19	Crosby	1006.5	ESE	7	0	0.9	-2.0	999.5	SE	9	8	2.5	-2.5
20	Valley	1004.4	ENE	13	4	2.1	-1.9	996.6	SE	8	8	4.0	-4.7
21	Waddington	1006.6	NE	8	0	-0.1	-2.3	1001.6	E	9	8	2.0	-0.4
22	Shawbury	1005.9	ENE	6	0	1.0	-1.6	999.7	ESE	9	8	1.4	-1.7
23	Weybourne	1005.8	ENE	17	1	3.0	-0.4	1001.5	E	13	2	4.8	-3.5
24	Bedford	1004.8	NE	11	0	0.2	-2.0	1000.1	E	9	0	1.9	-1.1
25	Aberporth	1002.9	E	10	0	1.6	-1.2	994.1	SSE	23	8	1.0	0.1
26	Sennybridge	1004.4	ENE	10	-	0.3	-1.7	997.9	E	6	-	-0.5	-1.8
27	Wattisham	1004.1	ENE	9	0	0.7	-3.5	1000.8	E	11	1	3.1	-4.2
28	Almondsbury	1003.1	NE	12	8	2.8	-0.2	998.5	ENE	8	7	1.4	-1.5
29	Heathrow	1002.7	ENE	11	7	3.5	-0.1	999.3	E	11	4	3.7	-0.4
30	Manston	1002.1	ENE	15	7	3.0	0.7	999.8	E	18	7	3.0	0.3
31	Chivenor	1002.0	E	14	-	4.5	1.2	995.5	ESE	15	-	2.7	1.8
32	Exeter	1001.5	NE	7	8	4.2	1.8	996.1	ENE	8	7	3.8	2.9
33	Herstmonceux	1000.6	ENE	11	8	3.5	1.8	998.5	E	7	8	2.7	1.3
34	Hurn	1000.7	NE	13	8	4.4	2.1	997.6	ENE	8	8	2.6	0.0
35	Camborne	1000.8	NE	5	8	5.1	3.5	992.3	SE	14	8	8.2	7.6

## Daily Weather Summary for Sunday 31 January 2021

### Selected European readings at (L) 0000 and (R) 1200 UTC

STATIONS		0000 UTC						1200 UTC					
NO	SITE	PRESS	WDIR	WSPD	CLOUD	TEMP	TDEW	PRESS	WDIR	WSPD	CLOUD	TEMP	TDEW
1	Murmansk	994.9	NNE	4	8	-9.5	-11.7	993.2	SE	4	6	-10.3	-13.2
2	Helsinki	987.5	N	8	8	-7.0	-8.4	990.8	WNW	6	7	-6.4	-8.2
3	Stockholm	996.0	WNW	6	-	-10.3	-11.3	996.1	WSW	4	-	-6.4	-8.6
4	Oslo	-	-	-	-	-	-	-	-	-	-	-	-
5	Reykjavik	-	-	-	1	-	-	-	-	-	6	-	-
6	Moscow	997.2	S	2	8	-3.6	-5.5	993.3	WNW	2	8	-3.4	-5.3
7	Kiev	994.7	WNW	2	8	-3.1	-4.1	1006.9	W	6	6	-1.1	-7.6
8	Warsaw	1003.5	W	8	6	-4.6	-6.0	1007.9	W	10	0	-3.2	-8.5
9	Berlin	1006.3	S	4	-	-3.4	-4.8	1007.2	SW	6	-	-0.5	-6.0
10	De Bilt	1004.7	NE	6	4	-2.5	-4.0	1003.1	E	8	8	0.6	-3.0
11	Dublin	1005.0	ESE	14	7	3.7	-0.1	994.9	SE	16	8	1.9	1.3
12	Cork	1002.1	E	8	8	4.1	2.7	988.2	SE	10	7	8.1	8.0
13	Sofia	1007.0	-	0	6	0.0	-0.5	1005.0	-	0	7	6.7	1.5
14	Belgrade	999.9	SSE	4	5	9.8	2.8	1001.0	NE	8	8	6.1	5.6
15	Budapest	1001.5	NNW	2	-	2.5	-0.8	1006.5	ENE	6	-	1.8	-5.6
16	Prague	1005.8	NE	2	-	-2.4	-5.3	1007.2	ESE	4	2	-0.4	-7.9
17	Munich	999.3	E	6	8	2.0	0.9	1004.2	ENE	6	8	0.0	-1.9
18	Strasbourg	999.9	N	7	8	2.5	1.9	1002.5	NNW	1	8	2.6	1.4
19	Paris	996.0	SSW	3	8	9.1	8.8	998.9	SE	1	8	7.4	7.0
20	Jersey	996.1	ENE	18	7	7.5	7.0	996.0	SSE	8	8	7.2	7.1
21	Milan	997.3	NNW	5	-	4.5	4.2	998.0	SW	4	-	9.8	6.1
22	Marseille	999.7	NNW	7	-	7.1	5.4	1000.2	WNW	11	-	13.3	7.7
23	Bordeaux	999.5	W	21	8	11.5	9.9	1004.7	W	11	8	11.7	10.9
24	Rome	996.8	SSE	15	7	13.8	12.6	995.0	NW	9	6	14.4	9.2
25	Ajaccio	998.4	W	17	7	12.7	9.0	997.8	WNW	15	7	13.9	7.4
26	Barcelona	1004.0	NE	5	2	11.3	1.5	1004.4	NW	13	-	15.5	5.0
27	Majorca	1006.8	NW	9	5	13.4	5.8	1007.2	W	12	4	17.7	4.2
28	Madrid	1013.6	W	19	6	9.6	1.7	1013.9	SSW	12	7	11.6	8.1
29	Lisbon	1022.9	-	-	-	13.3	10.5	1022.1	-	-	-	16.2	14.2
30	Athens	1009.4	N	2	-	11.1	6.0	1007.8	S	6	6	17.6	10.0
31	Malta	1006.7	S	11	7	14.9	14.3	1004.4	WNW	18	7	13.5	8.2
32	Gibraltar	1022.2	W	20	0	14.3	9.6	1023.5	W	16	7	16.6	11.1

## Daily Weather Summary for Sunday 31 January 2021

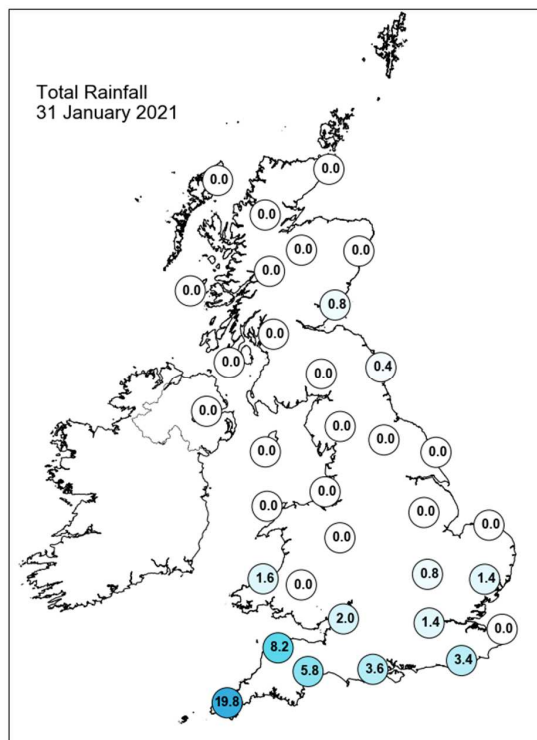
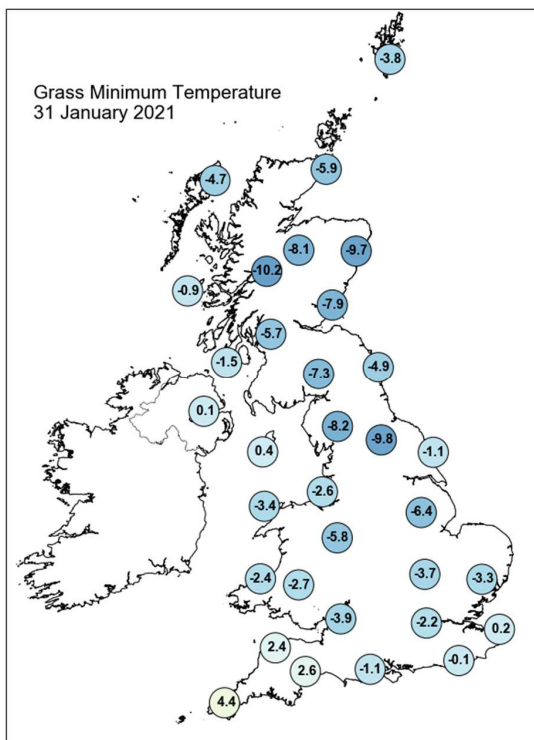
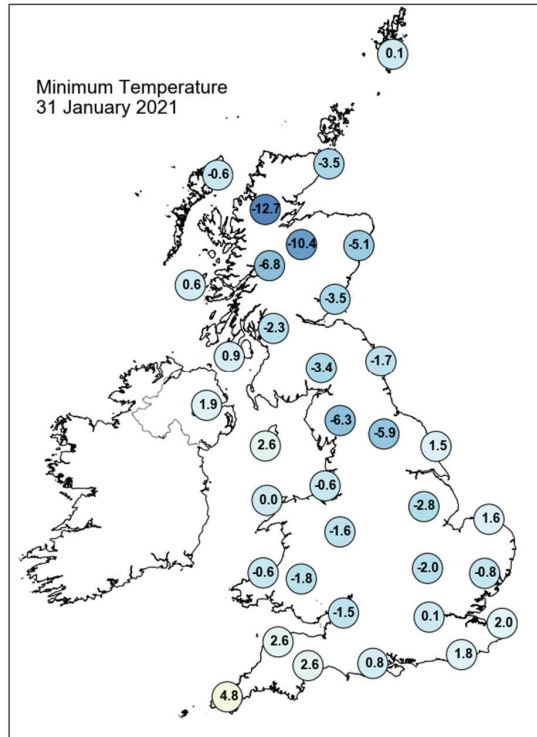
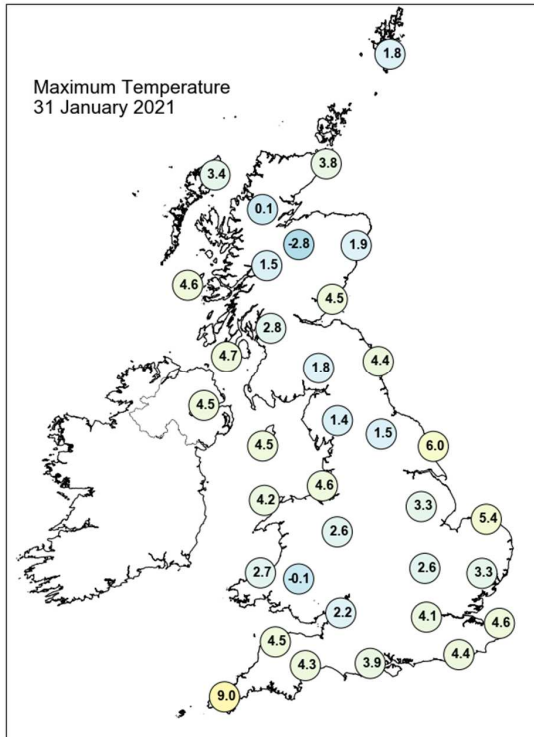



## Daily Weather Summary for Sunday 31 January 2021

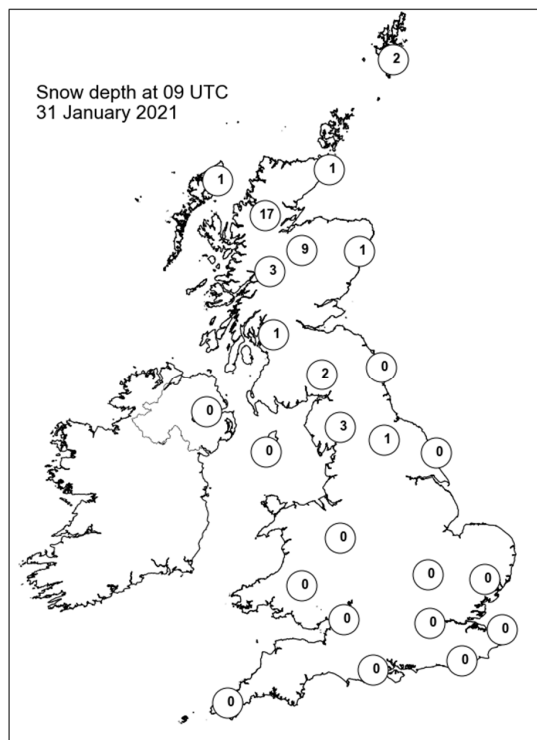
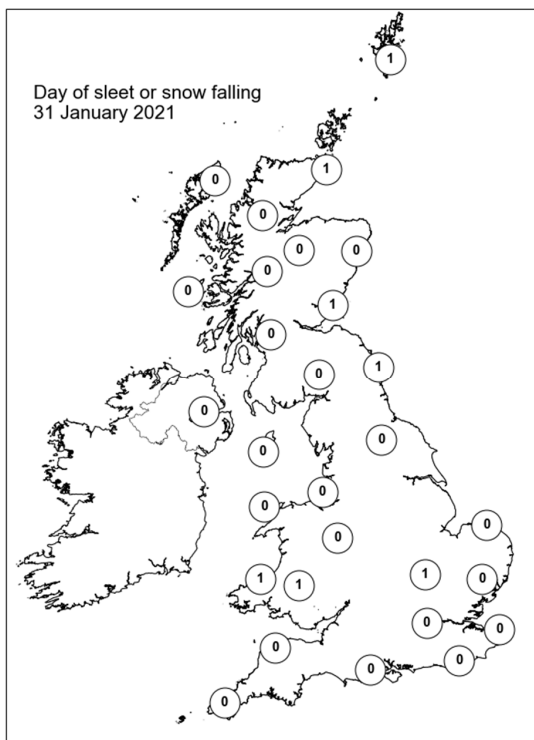
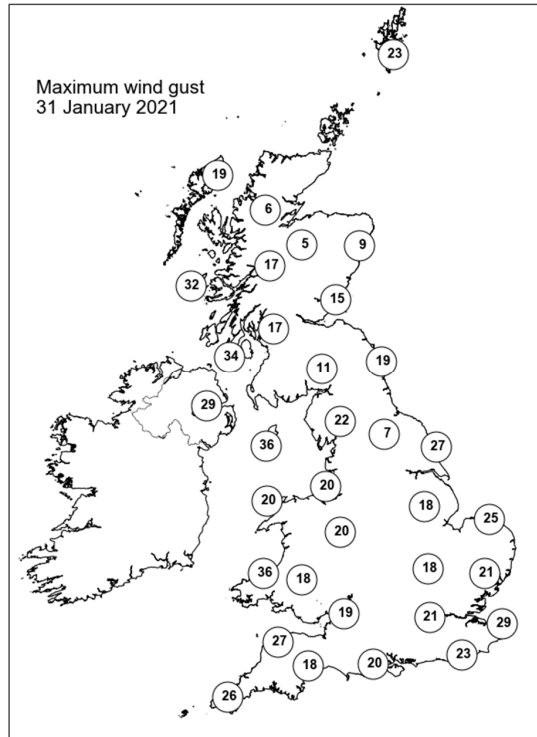
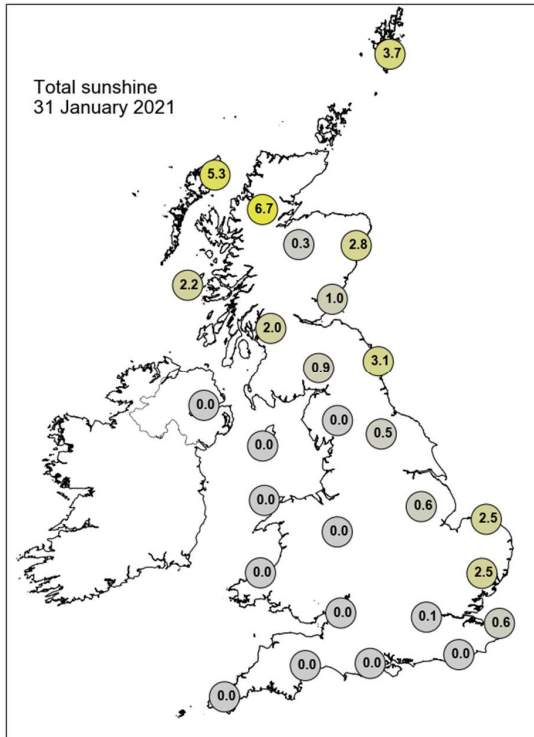



## Guidance Notes

UTC = Universal Coordinated Time. For the UK UTC is the same as GMT (Greenwich Mean Time).

National boundaries shown on the European station map are for illustrative purposes only.

### Daily extremes

- Daily extremes have been manually confirmed by Met Office Observations Quality Management as valid observations from the live database at the time of checking. However, more extreme values may still be possible if they occur after the time of production.
- Mountain stations above 500 masl are excluded from lowest temperatures, highest gust speeds and greatest snow depths at 0900 UTC. This is because they are not considered representative of low level areas.
- Counties quoted against each station are based on historical county boundaries pre-1974 and may not reflect current administrative boundaries.

### Analysis charts and satellite imagery

- The satellite imagery is infra-red imagery from the geostationary MSG satellite.
- The rainfall image is derived from satellite data from MSG and rain-radar data. This represents a snapshot of instantaneous rain-rates at 0000 UTC and 1200 UTC and so does not necessarily reflect daily accumulations in the rainfall station map.
- Any analysis charts or satellite images which are unavailable will be displayed as white space.

### Station maps

- The UK maps show station data for the same set of stations presented UK data table. These stations are selected to provide good spatial coverage across the UK; they represent only a fraction of the overall UK observing network.
- Wind speed maps show wind speed in Kt and direction both averaged over the hour up to the time of observation. 1 Kt = 1.151 mph.

### Hourly station data

- The data tables provide spot hourly observations from synoptic messages at 0000 and 1200 UTC. Missing data are denoted by '-'.

- Pressures are mean sea level pressure in hPa.
- For UK stations, Gibraltar and Jersey, the wind speeds and directions are both averaged over the hour up to the time of observation. However, for European stations wind speeds and directions are both averaged over a 10-minute period up to the time of observation.
- Wind speeds are in Kt. Wind directions are stored in the database every 10 degrees and have been converted to the nearest point of the compass. These give the direction the wind is blowing from, not to.
- Cloud amounts are in Oktas from 0 (clear) to 8 (overcast). 9 indicates sky obscured (eg by fog).
- Air temperature and dew point temperature are in Celsius.

### **Temperature maps**

- Daily maximum, minimum and grass minimum temperatures are in Celsius.
- The period for the daily maximum temperature on day D is defined from 0900 UTC day D to 0900 UTC day D+1.
- The period for the daily minimum and grass minimum temperatures on day D is defined as 0900 UTC day D-1 to 0900 UTC day D.
- On any given day D the minimum will typically occur in the early hours of the morning and the maximum in early afternoon.

### **Rainfall, sunshine and max gust speed maps**

- Daily rainfall is in mm from 0900 UTC day D to 0900 UTC day D+1.
- Daily sunshine is in hours from Kipp and Zonen CSD1 automatic sunshine records. Bright sunshine is defined as exceeding 120 W/m<sup>2</sup>.
- Max gust speeds are the daily max gust in Kt from 0000-0000 UTC

### **Snow maps**

- The day of snow falling map displays data from present weather sensors, showing stations which have recorded sleet or snow falling at any point in the day (0000-0000 UTC).
- The snow lying map shows level snow depth as recorded by the automatic snow depth sensors at 0900 UTC. These snow depth sensors do not record snow depth if this is less than 1cm.
- Snow depth sensors are normally operational from October to April, in the event of snow falling outside this period data availability may be limited.
- Snow maps will only be displayed if one or more of the selected stations on that date have recorded either snow falling or non-zero snow depths. If snow maps are not

displayed it is still possible that other stations in the network have recorded a day of sleet or snow falling or non-zero snow depth.