



## Monthly weather summary collated

Product designed by the Met Office National Climate Information Centre (NCIC) in collaboration with The National Meteorological Library and Archive (NMLA).

Met Office and the Met Office logo are registered trademarks. © Crown copyright 2017

## Daily Weather Summaries for December 2017

**If you have any questions or feedback about this product or wish to obtain further data please contact the Met Office.**

This document contains daily weather summaries for each day of December 2017. The Met Office National Meteorological Library and Archive holds a continuous record of daily weather summaries or daily weather reports from 1860, and these daily weather summaries form a continuation of that series.

The purpose of each summary is to provide an overview of the weather conditions across the UK on that day, with the historical emphasis mainly based on observations from surface network of weather stations, although the format has varied over the decades. While the emphasis remains on observations from the surface network, the current daily weather summaries supplement these by including satellite and rain-radar imagery to provide a more complete overview. The current format of the daily weather summaries is as follows:

1. Text summary of the main characteristics of the weather during the day, written by an operational meteorologist in the Met Office operations centre.
2. Table of daily extremes for the UK for key climate variables including temperature, rainfall, sunshine and gust speeds.
3. Overview of the synoptic situation at 00 and 12 UTC comprising: analysis charts showing the surface pressure pattern and associated weather fronts; North Atlantic and European infra-red satellite images showing cloud-cover; combined infra-red and rain-radar images of the UK; maps of wind speed and direction at 00 and 12 UTC; observations of pressure, wind speed and direction, cloud cover, air and dewpoint temperature at selected UK and European stations in data tables.
4. UK maps of key climate variables from observing stations including maximum, minimum and grass minimum temperature, rainfall, sunshine, gust speed and snow.
5. Further guidance notes

If you spot any data errors or omissions in this product please contact the Met Office.

Monthly summary collated 22/02/2018 12:59 Product designed by the Met Office National Climate Information Centre working with the Library and Archive.

Met Office Crown Copyright



## Station Network Maps

This issue of the daily weather summary provides data for the following UK and European locations (Reykjavic (5) also included):



## Daily Weather Summary for Friday 01 December 2017

This day's summary created 08/12/2017 02:00

### Summary of the UK Weather for Friday 01 December 2017

It was a chilly day with lots of sunshine, especially across much of England and Wales. However, it turned cloudy in Northern Ireland and Scotland where there was also a little patchy rain. Elsewhere there was a good deal of dry weather away from the east and southeast of England, where showers continue throughout the day. Most of these showers fell as rain but there was some snow and sleet to start the day over high ground. Showers across Kent were especially heavy, with a couple of thunderstorms. Temperatures were below average for the time of year.

### Daily Extremes

<i>Highest Maximum</i>	<b>9.3°C</b> Scilly: St Marys Airport (Isles Of Scilly, 31 mAMSL)
<i>Lowest Maximum</i>	<b>2.3°C</b> Kielder Castle (Northumberland, 201 mAMSL)
<i>Highest Minimum</i>	<b>4.7°C</b> Camborne (Cornwall, 87 mAMSL)
<i>Lowest Minimum</i>	<b>-5.0°C</b> Katesbridge (Down, 91 mAMSL)
<i>Lowest Grass Minimum</i>	<b>-8.6°C</b> Velindre (Powys (south), 152 mAMSL)
<i>Most Rainfall</i>	<b>12.2mm</b> Resallach (Sutherland, 133 mAMSL)
<i>Most Sunshine</i>	<b>7.2hr</b> North Wyke (Devon, 177 mAMSL)
<i>Highest Gust</i>	<b>44Kt 51mph</b> Donna Nook No 2 (Lincolnshire, 8 mAMSL)
<i>Highest Gust (mountain)</i>	<b>50Kt 58mph</b> Cairngorm Summit (Inverness-shire, 1237 mAMSL)
<i>Greatest Snow Depth at 0900 UTC</i>	<b>12cm</b> Copley (Durham, 253 mAMSL)

mAMSL refers to station elevation in metres above mean sea level.

## Daily Weather Summary for Friday 01 December 2017

### North Atlantic and Europe analysis charts and satellite images at 0000 UTC

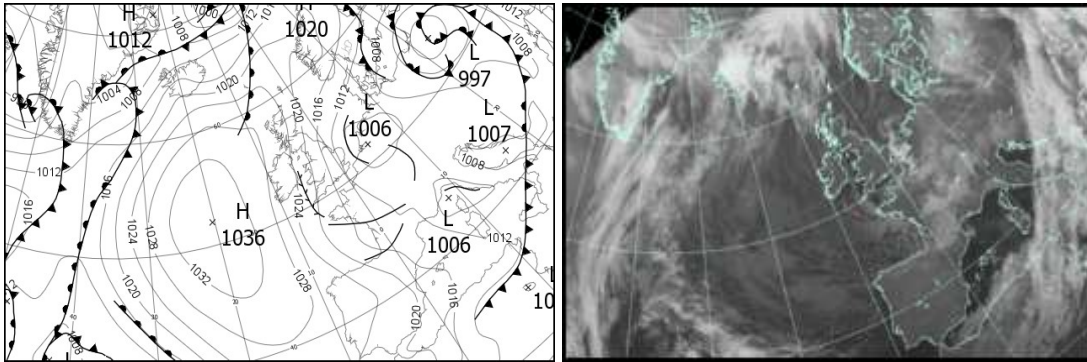

### North Atlantic and Europe analysis charts and satellite images at 1200 UTC

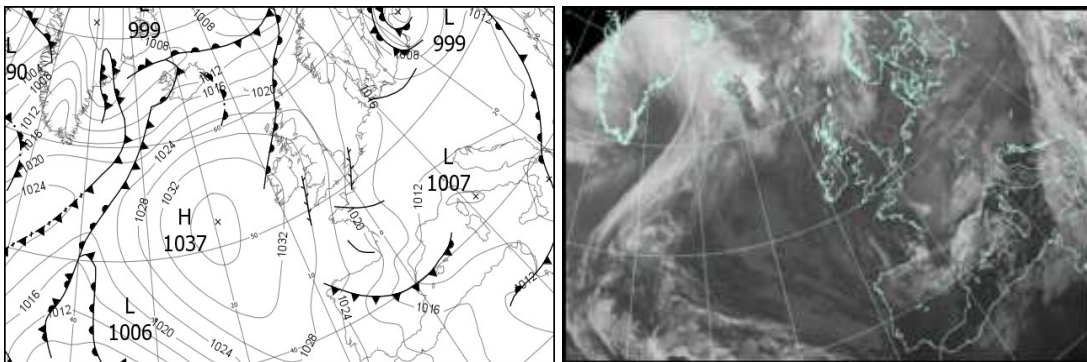

All satellite imagery copyright Met Office and EUMETSAT (European Organisation for the Exploitation of Meteorological Satellites). These show infra-red images from the geostationary MSG satellite. The rainfall rates are derived from both rain-radar and satellite data.

## Daily Weather Summary for Friday 01 December 2017

UK satellite and rain-radar precipitation rates at (L) 0000 and (R) 1200 UTC

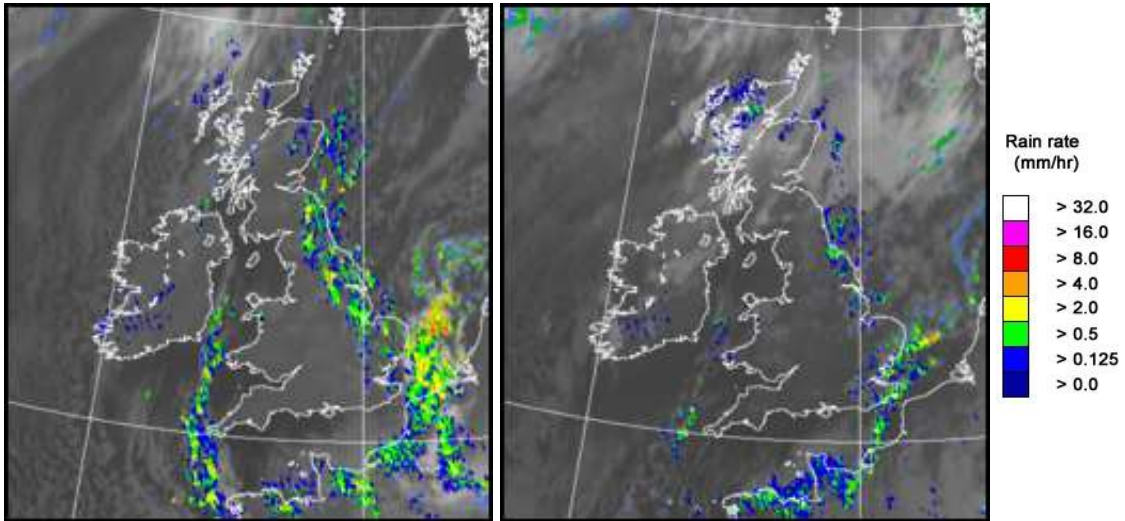

UK wind speed and direction at (L) 0000 and (R) 1200 UTC

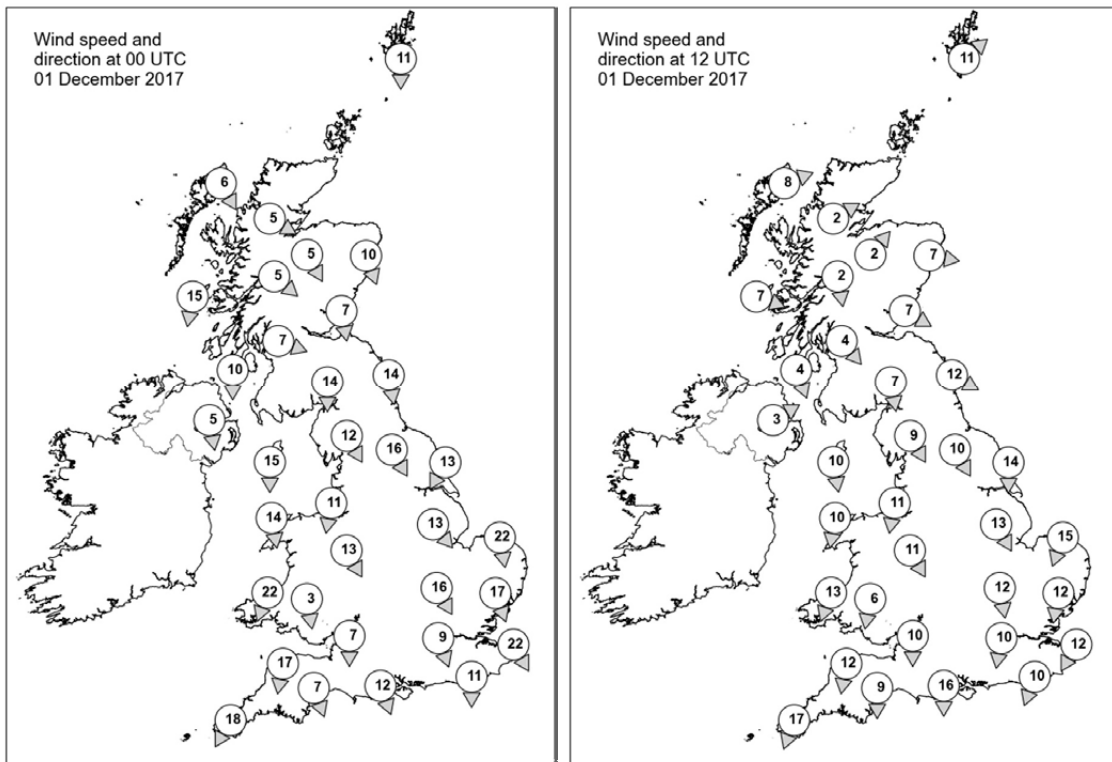



## Daily Weather Summary for Friday 01 December 2017

### Selected UK readings at (L) 0000 and (R) 1200 UTC

STATIONS		0000 UTC						1200 UTC					
NO	SITE	PRESS	WDIR	WSPD	CLOUD	TEMP	TDEW	PRESS	WDIR	WSPD	CLOUD	TEMP	TDEW
1	Lerwick	1022.6	N	11	3	2.0	-0.6	1020.7	SW	11	8	5.0	4.5
2	Wick	1023.7	-	-	0	0.5	-1.6	1024.3	-	-	8	3.7	3.2
3	Stomoway	1026.5	NNW	6	7	1.9	-1.6	1026.5	WSW	8	7	7.9	7.4
4	Loch Glascarnoch	1026.4	WNW	5	8	0.2	-2.4	1027.8	WSW	2	8	2.1	1.7
5	Aviemore	1024.8	NNW	5	0	0.4	-1.4	1027.8	SW	2	7	1.9	-1.0
6	Dyce	1021.9	NNW	10	1	2.7	0.5	1026.1	W	7	5	2.9	0.1
7	Tulloch Bridge	1026.5	NW	5	8	1.3	-1.5	1029.3	N	2	8	2.3	-1.4
8	Tiree	1026.4	N	15	8	5.4	-0.2	1029.0	WNW	7	7	7.8	5.2
9	Leuchars	1022.2	N	7	1	2.2	-1.5	1027.1	WNW	7	7	4.4	-1.2
10	Bishopton	1024.1	WNW	7	0	2.1	-2.7	1028.5	NW	4	7	4.1	-1.3
11	Machrihanish	1024.6	N	10	0	4.0	-0.5	1029.0	NNW	4	7	6.4	0.7
12	Boulmer	1018.4	N	14	7	4.5	2.5	1025.8	WNW	12	8	4.3	1.5
13	Eskdalemuir	1021.6	N	14	0	0.7	0.4	1028.4	N	7	2	1.8	-3.4
14	Aldergrove	1025.1	N	5	0	0.8	-2.3	1030.0	WSW	3	6	3.0	0.2
15	Shap	1020.3	NNW	12	8	0.5	-2.5	1027.3	NNW	9	0	2.6	-2.0
16	Leeming	1017.4	NNW	16	7	1.8	0.2	1025.9	NNW	10	2	4.1	1.1
17	Ronaldsway	1022.2	N	15	1	4.0	-1.1	1028.4	N	10	2	6.9	-0.4
18	Bridlington	1014.2	NNE	13	6	3.4	0.3	1022.7	N	14	1	7.2	1.6
19	Crosby	1019.8	N	11	2	3.3	-1.6	1027.1	N	11	0	6.1	0.7
20	Valley	1021.6	N	14	6	4.7	-1.7	1028.1	N	10	1	7.1	0.3
21	Waddington	1015.1	NW	13	8	0.6	0.2	1023.8	NNW	13	6	3.1	1.4
22	Shawbury	1018.7	NNW	13	2	2.1	-2.6	1026.3	NNW	11	2	4.6	0.1
23	Weybourne	1011.0	N	22	3	5.5	0.6	1021.3	NNE	15	3	6.6	2.0
24	Bedford	1014.3	NNW	16	6	1.6	-0.2	1022.9	N	12	0	4.8	1.1
25	Aberporth	1020.5	NNE	22	4	4.7	-1.7	1027.5	NNE	13	5	6.0	1.4
26	Sennybridge	1020.0	N	3	0	-0.3	-2.9	1026.5	N	6	2	4.0	-0.1
27	Wattisham	1011.4	NNW	17	8	0.9	0.1	1020.9	N	12	5	5.1	2.0
28	Filton	1017.2	N	7	0	1.8	-3.1	1025.3	N	10	0	5.4	0.6
29	Heathrow	1014.0	NNW	9	8	3.0	-0.8	1021.9	N	10	1	6.1	0.6
30	Manston	1010.1	NNW	22	8	2.5	1.1	1019.7	NNE	12	7	5.0	3.3
31	Chivenor	1019.3	N	17	0	4.4	-2.0	1027.0	N	12	1	7.1	1.0
32	Exeter	1017.9	NNW	7	0	2.5	-2.9	1025.3	N	9	3	5.5	0.1
33	Herstmonceux	1011.4	N	11	8	2.5	-0.3	1020.0	NNE	10	7	5.0	2.8
34	Hurn	1015.7	NNW	12	0	1.3	-2.9	1022.9	N	16	0	5.5	0.7
35	Camborne	1020.0	NNE	18	6	6.1	-3.9	1026.4	NNE	17	4	7.4	-1.0

## Daily Weather Summary for Friday 01 December 2017

### Selected European readings at (L) 0000 and (R) 1200 UTC

STATIONS		0000 UTC						1200 UTC					
NO	SITE	PRESS	WDIR	WSPD	CLOUD	TEMP	TDEW	PRESS	WDIR	WSPD	CLOUD	TEMP	TDEW
1	Murmansk	1018.7	SSW	6	8	-2.8	-3.9	1015.2	SSW	4	8	-2.8	-4.3
2	Helsinki	1014.0	NE	8	8	1.0	0.8	1004.9	NE	14	8	-0.2	-0.2
3	Stockholm	1011.7	N	6	-	1.6	1.0	1010.0	NW	10	-	1.2	0.5
4	Oslo	1016.7	N	6	-	-0.4	-4.6	1017.9	SSW	4	1	0.7	-6.6
5	Reykjavik	-	-	-	8	-	-	1013.6	SSW	5	8	6.4	5.8
6	Moscow	1027.1	SSE	4	8	-1.4	-2.3	1021.2	SSE	8	8	0.3	-0.8
7	Kiev	1008.1	SSE	8	8	6.8	6.4	1012.0	NW	4	8	7.2	4.7
8	Warsaw	999.1	W	6	8	0.1	-0.2	1010.6	W	10	8	1.3	0.1
9	Berlin	1007.8	NNW	2	-	-0.3	-2.0	1014.4	W	6	-	2.8	0.1
10	De Bilt	1007.0	SSE	2	8	-0.8	-1.0	1017.8	NNE	4	8	1.6	0.8
11	Dublin	1025.1	NW	8	0	-0.5	-2.4	1030.4	WNW	8	3	3.4	0.2
12	Cork	1026.4	NNW	12	5	2.5	1.6	1031.7	NW	8	3	3.9	1.1
13	Sofia	1007.1	W	2	5	8.0	4.2	1010.7	NW	2	8	7.4	6.1
14	Belgrade	1010.6	W	6	8	2.4	1.5	1014.0	NNE	4	8	4.2	1.5
15	Budapest	1008.9	WSW	4	4	0.8	-0.3	1014.6	NNW	4	0	4.9	-2.7
16	Prague	1009.2	WSW	6	-	-0.2	-2.9	1015.0	N	2	6	1.8	-1.5
17	Munich	1009.7	SW	4	5	-0.3	-2.6	1014.3	NW	2	8	0.7	-2.8
18	Strasbourg	1008.8	SSE	3	8	0.3	-0.3	1014.8	NNE	3	-	2.0	0.4
19	Paris	1010.3	WNW	6	6	0.5	-0.5	1016.3	NNE	8	8	2.9	0.1
20	Jersey	1015.4	N	16	8	4.8	-0.7	1021.1	N	19	8	6.3	1.9
21	Milan	1008.6	NE	4	0	1.7	0.6	1011.0	ESE	7	7	6.9	-1.3
22	Marseille	1012.3	NNW	4	-	2.6	-1.8	1011.0	NW	17	-	4.3	-1.1
23	Bordeaux	1014.5	NNW	1	8	4.0	3.6	1019.4	N	7	-	5.7	0.6
24	Rome	-	NE	3	0	5.0	3.1	1008.3	WSW	10	3	12.9	3.1
25	Ajaccio	1009.4	NE	6	-	3.5	1.2	1010.2	ENE	6	7	9.8	4.8
26	Barcelona	-	WNW	9	-	7.0	-2.0	1010.8	NW	7	7	8.0	2.4
27	Majorca	-	-	0	-	2.0	2.0	1010.7	W	10	7	14.5	5.8
28	Madrid	-	E	1	-	-1.0	-4.0	1016.2	WNW	23	5	9.0	-0.7
29	Lisbon	1024.7	-	-	-	9.7	3.3	1024.9	-	-	-	13.6	4.1
30	Athens	1016.6	S	8	-	17.9	14.4	1014.2	S	9	7	18.8	14.0
31	Malta	1008.7	W	6	8	18.8	15.8	1008.4	NNW	11	7	15.4	12.2
32	Gibraltar	1020.5	W	7	0	10.6	-1.2	1020.9	WSW	9	0	15.5	-3.2

## Daily Weather Summary for Friday 01 December 2017

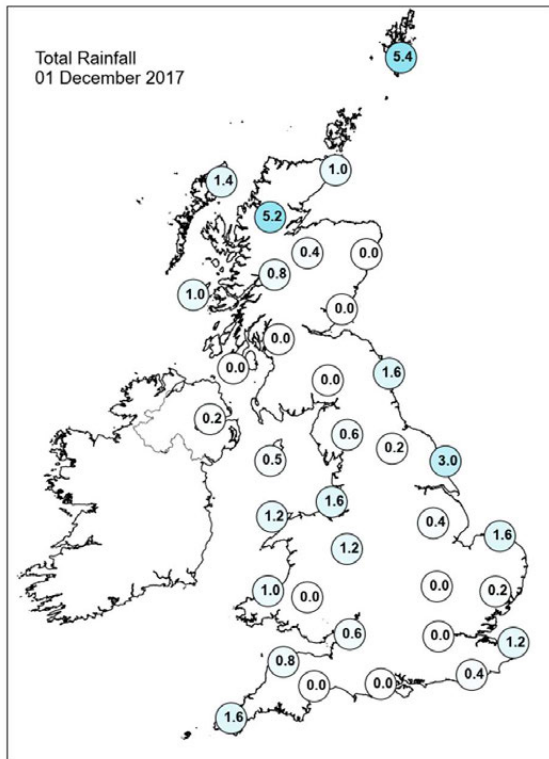
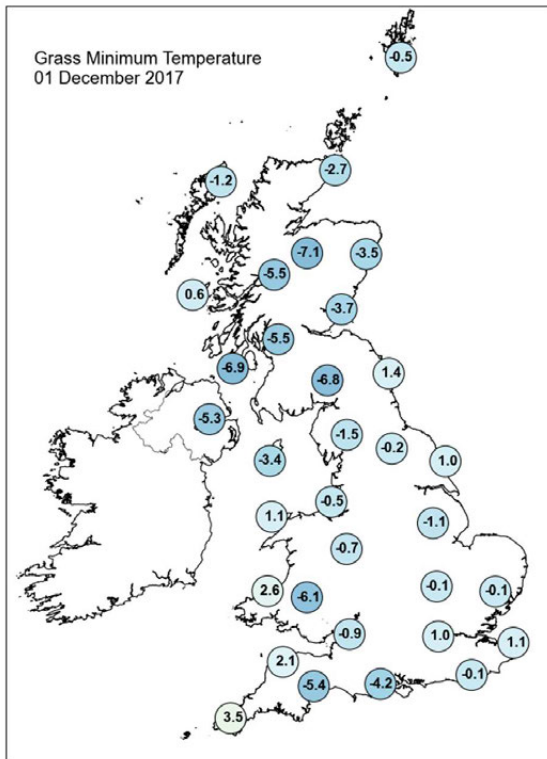
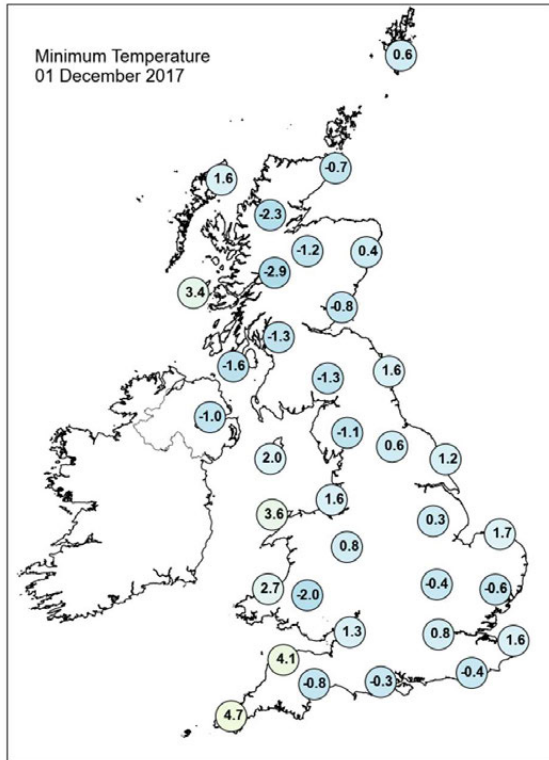
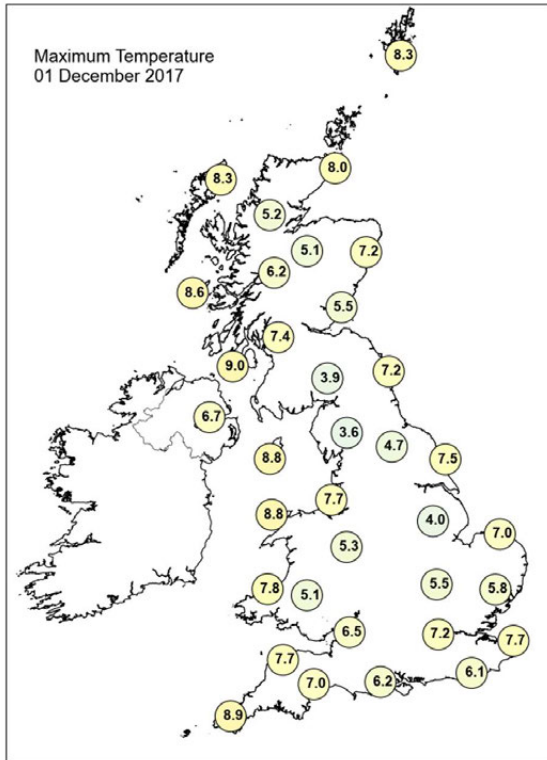

## Daily Weather Summary for Friday 01 December 2017

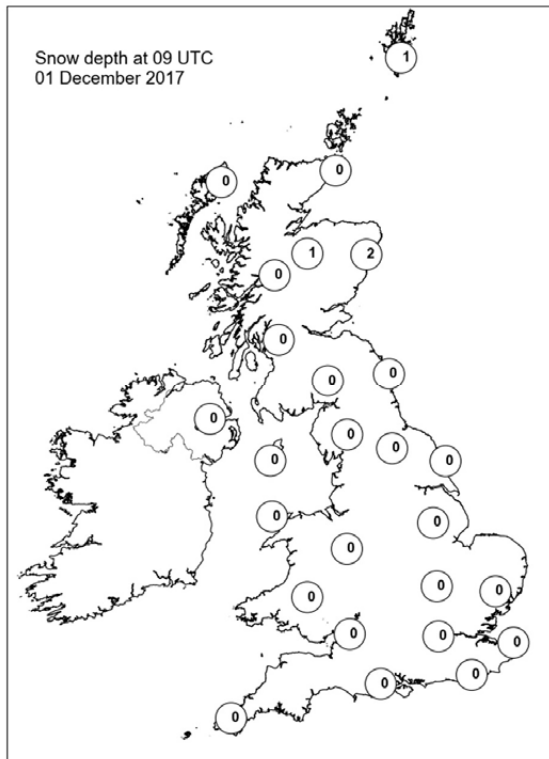
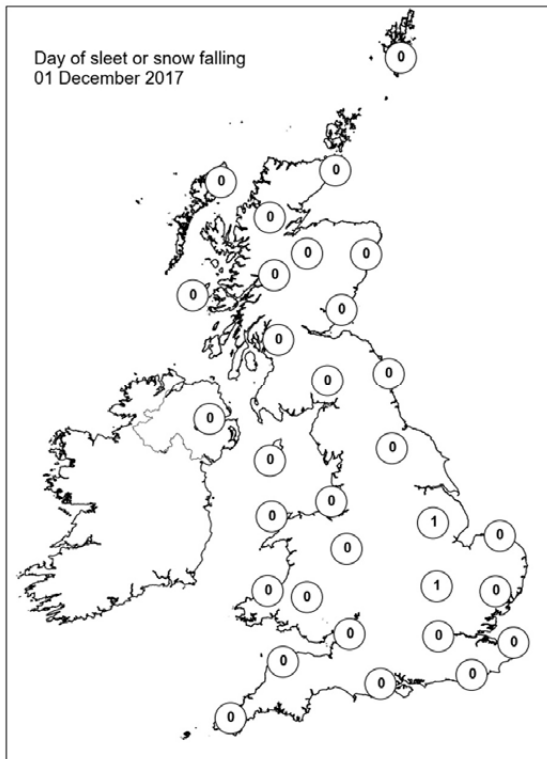
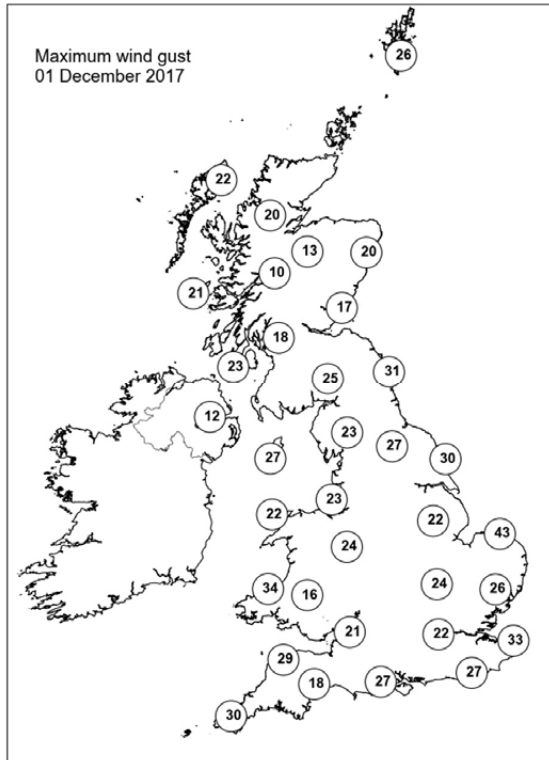
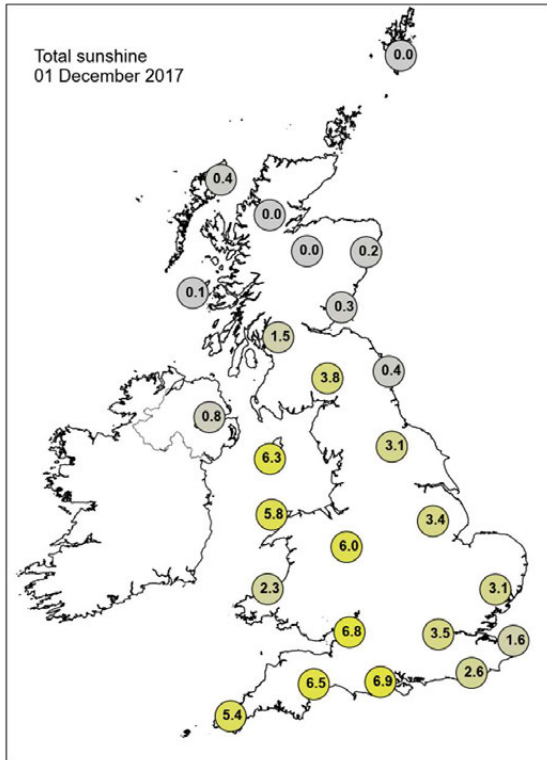



## Daily Weather Summary for Saturday 02 December 2017

This day's summary created 09/12/2017 02:00

### Summary of the UK Weather for Saturday 02 December 2017

It was a largely cloudy start across the British Isles today, however some sunshine did emerge in areas such as eastern England as we went through the day. It was a slightly milder day than recent days, and many places across the country felt warmer, aside from the southeast of England where it still felt rather chilly. For most areas it was dry, but there were a few light showers in Wales, southwest England and Northern Ireland. A weather front sank south across northern Scotland too, bringing rain for much of the afternoon here. Temperatures were generally around average.

### Daily Extremes

<i>Highest Maximum</i>	<b>10.9°C</b> Colwyn Bay (Clwyd, 36 mAMSL)
<i>Lowest Maximum</i>	<b>5.4°C</b> Fylingdales (North Yorkshire, 262 mAMSL)
<i>Highest Minimum</i>	<b>7.3°C</b> Poolewe (Ross & Cromarty, 6 mAMSL)
<i>Lowest Minimum</i>	<b>-3.8°C</b> Carterhouse (Roxburghshire, 308 mAMSL) also Katesbridge (Down, 91 mAMSL)
<i>Lowest Grass Minimum</i>	<b>-6.2°C</b> Drumburgh (Cumbria, 7 mAMSL)
<i>Most Rainfall</i>	<b>14.2mm</b> Achfary (Sutherland, 46 mAMSL)
<i>Most Sunshine</i>	<b>2.8hr</b> Leconfield (Humberside, 7 mAMSL)
<i>Highest Gust</i>	<b>42Kt 48mph</b> Sella Ness (Shetland, 7 mAMSL)
<i>Highest Gust (mountain)</i>	<b>67Kt 77mph</b> Cairngorm Summit (Inverness-shire, 1237 mAMSL)
<i>Greatest Snow Depth at 0900 UTC</i>	<b>6cm</b> Copley (Durham, 253 mAMSL) also Albemarle (Northumberland, 142 mAMSL)

mAMSL refers to station elevation in metres above mean sea level.

## Daily Weather Summary for Saturday 02 December 2017

### North Atlantic and Europe analysis charts and satellite images at 0000 UTC

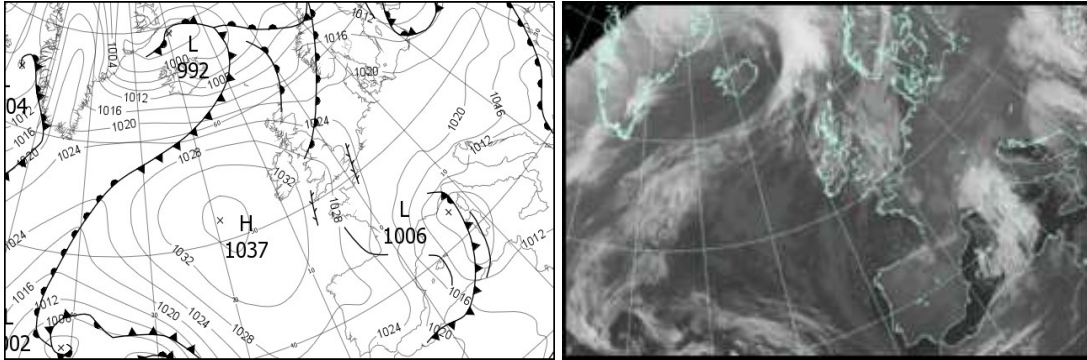

### North Atlantic and Europe analysis charts and satellite images at 1200 UTC

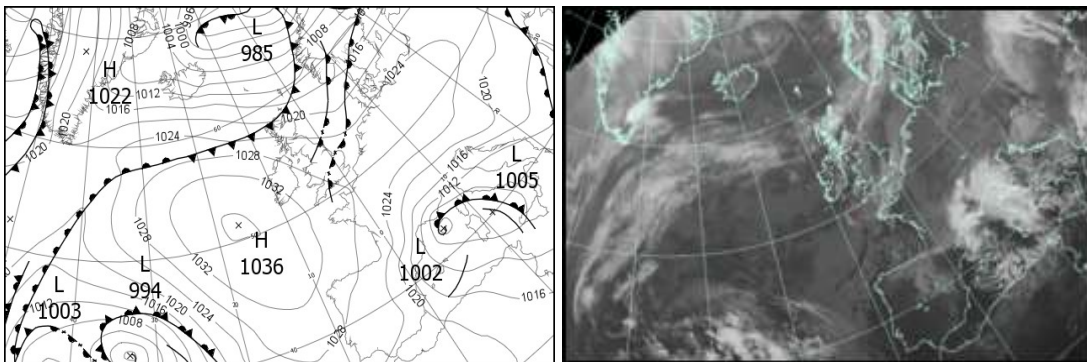

All satellite imagery copyright Met Office and EUMETSAT (European Organisation for the Exploitation of Meteorological Satellites). These show infra-red images from the geostationary MSG satellite. The rainfall rates are derived from both rain-radar and satellite data.

## Daily Weather Summary for Saturday 02 December 2017

UK satellite and rain-radar precipitation rates at (L) 0000 and (R) 1200 UTC

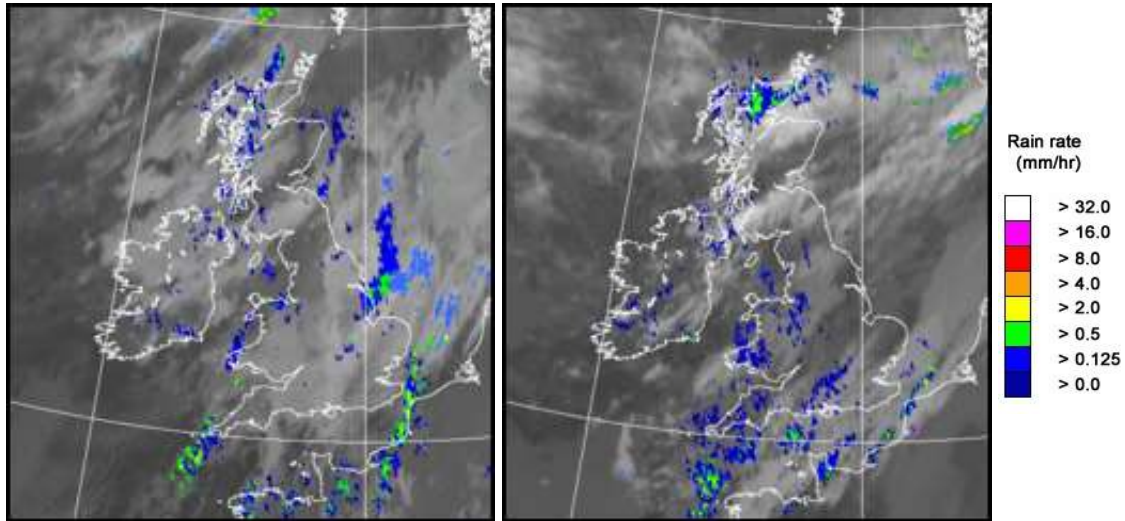

UK wind speed and direction at (L) 0000 and (R) 1200 UTC

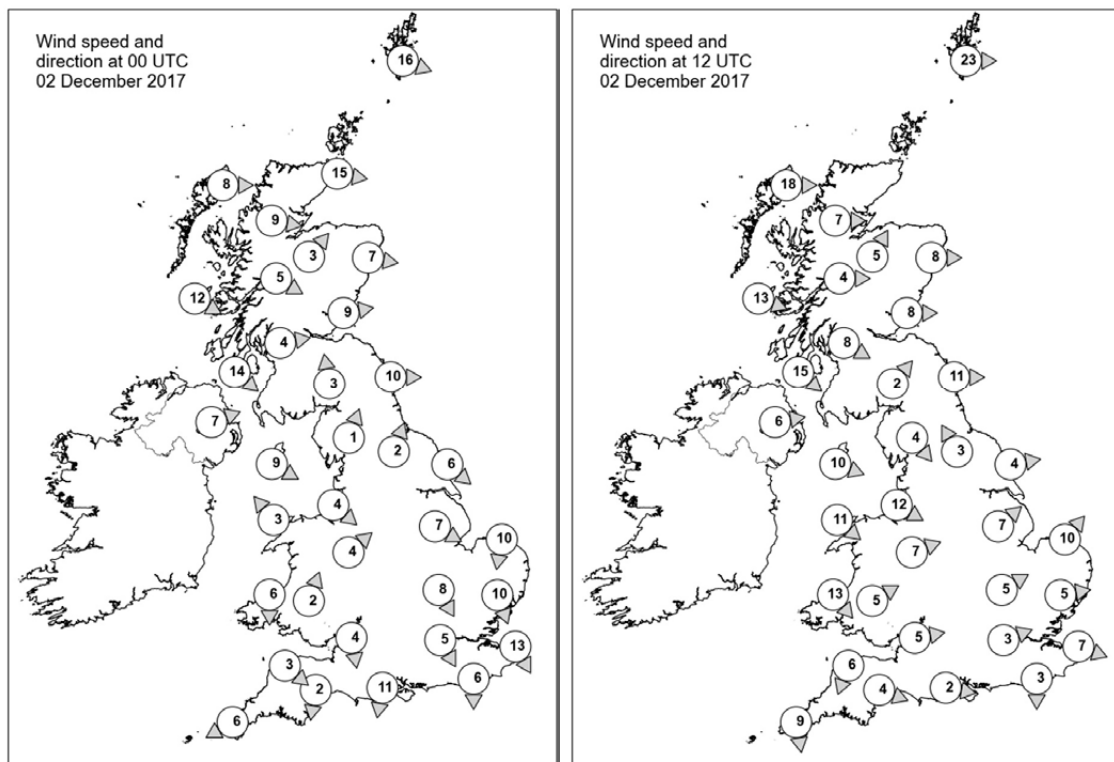

## Daily Weather Summary for Saturday 02 December 2017

### Selected UK readings at (L) 0000 and (R) 1200 UTC

STATIONS		0000 UTC						1200 UTC					
NO	SITE	PRESS	WDIR	WSPD	CLOUD	TEMP	TDEW	PRESS	WDIR	WSPD	CLOUD	TEMP	TDEW
1	Lerwick	1016.7	WNW	16	8	8.0	7.8	1012.6	W	23	7	8.3	7.8
2	Wick	1021.1	W	15	8	7.6	7.4	1018.6	-	-	8	8.5	7.3
3	Stomoway	1024.1	W	8	7	7.7	6.7	1021.1	W	18	8	9.4	8.8
4	Loch Glascarnoch	1024.8	W	9	8	4.5	4.0	1022.2	W	7	7	6.5	6.0
5	Aviemore	1025.2	SW	3	8	3.3	2.4	1022.6	SSW	5	0	5.9	4.0
6	Dyce	1023.1	W	7	8	6.3	3.6	1021.2	W	8	4	8.0	4.5
7	Tulloch Bridge	1026.6	WNW	5	8	4.7	4.5	1024.7	W	4	8	6.8	5.5
8	Tiree	1027.3	WNW	12	8	8.3	7.2	1025.8	WNW	13	8	9.0	8.0
9	Leuchars	1024.5	W	9	8	2.5	0.9	1023.3	W	8	7	5.2	4.0
10	Bishopton	1025.9	W	4	3	5.9	5.2	1024.6	WNW	8	7	8.6	5.9
11	Machrihanish	1027.0	NW	14	8	8.6	6.7	1025.9	NW	15	8	9.0	7.1
12	Boulmer	1024.9	W	10	4	4.9	1.7	1023.8	W	11	7	7.8	4.8
13	Eskdalemuir	1027.4	S	3	8	-0.1	-0.8	1025.0	SW	2	7	7.6	3.7
14	Aldergrove	1029.1	WSW	7	8	6.2	5.7	1028.1	W	6	8	7.3	7.0
15	Shap	1027.8	SSW	1	8	1.1	-0.1	1025.6	NW	4	8	6.7	5.3
16	Leeming	1026.2	SSW	2	8	3.1	0.0	1025.2	SSE	3	8	5.5	3.7
17	Ronaldsway	1028.0	WNW	9	8	8.2	6.9	1026.8	WNW	10	7	9.0	6.9
18	Bridlington	1025.6	NW	6	8	2.8	0.4	1024.5	W	4	1	7.3	3.3
19	Crosby	1027.8	NW	4	8	6.3	4.1	1026.5	WNW	12	8	8.3	7.7
20	Valley	1028.9	SE	3	8	7.3	7.1	1027.9	NW	11	7	9.5	7.2
21	Waddington	1026.9	WNW	7	7	3.1	-0.9	1025.8	SW	7	5	5.5	3.6
22	Shawbury	1028.5	SW	4	8	2.4	0.3	1026.8	WSW	7	8	7.1	6.5
23	Weybourne	1025.3	N	10	7	6.2	2.0	1025.8	SW	10	8	4.6	1.5
24	Bedford	1026.9	NNW	8	7	2.7	0.3	1026.8	WSW	5	8	4.8	3.5
25	Aberporth	1029.3	N	6	8	6.4	2.4	1028.5	NW	13	8	8.4	7.0
26	Sennybridge	1029.9	SSW	2	8	-0.3	-1.7	1028.6	WSW	5	8	5.5	5.3
27	Wattisham	1025.6	NNW	10	8	2.2	1.5	1026.8	W	5	5	3.3	0.9
28	Filton	1028.6	N	4	8	3.5	0.3	1028.0	W	5	4	6.7	5.6
29	Heathrow	1026.9	NNW	5	8	3.0	0.5	1027.7	WSW	3	8	5.7	1.0
30	Manston	1024.7	NNW	13	6	3.5	2.6	1027.1	WNW	7	8	4.6	3.2
31	Chivenor	1029.4	NW	3	8	3.5	0.7	1029.0	NNE	6	8	9.1	7.0
32	Exeter	1028.7	N	2	8	1.7	0.1	1028.7	WNW	4	8	6.9	4.9
33	Herstmonceux	1025.6	N	6	7	2.5	1.3	1027.5	N	3	8	5.3	2.5
34	Hurn	1027.2	N	11	8	3.3	0.0	1028.3	W	2	8	5.6	2.0
35	Camborne	1030.1	ENE	6	6	6.9	1.2	1030.1	N	9	7	9.2	5.9



## Daily Weather Summary for Saturday 02 December 2017

### Selected European readings at (L) 0000 and (R) 1200 UTC

STATIONS		0000 UTC						1200 UTC					
NO	SITE	PRESS	WDIR	WSPD	CLOUD	TEMP	TDEW	PRESS	WDIR	WSPD	CLOUD	TEMP	TDEW
1	Murmansk	1002.3	S	16	7	-2.9	-5.2	994.4	S	12	8	-2.1	-4.3
2	Helsinki	1005.4	NNW	8	8	-0.5	-0.7	1011.2	SW	10	6	0.3	-0.4
3	Stockholm	1013.6	W	6	-	-0.8	-2.5	1013.8	SW	8	-	0.9	-2.1
4	Oslo	1016.9	NNE	4	-	-6.7	-9.1	1012.4	WSW	2	8	-3.0	-5.2
5	Reykjavik	-	-	-	6	-	-	1012.9	W	10	2	4.8	-1.3
6	Moscow	1018.0	SSE	2	8	1.1	0.2	1021.7	W	2	8	1.7	-0.8
7	Kiev	1019.6	NNW	4	6	1.9	-1.2	1020.9	N	6	8	0.6	0.0
8	Warsaw	1019.6	W	6	8	1.2	0.8	1024.7	WNW	6	7	2.1	0.9
9	Berlin	1021.4	WNW	4	-	2.4	1.4	1025.8	W	4	-	4.3	-0.3
10	De Bilt	1023.8	-	0	9	-0.7	-0.8	1027.1	SSW	6	9	-0.7	-0.7
11	Dublin	1031.0	W	12	8	3.4	3.1	1029.4	WNW	10	8	6.5	5.9
12	Cork	1033.5	NW	6	7	3.8	1.5	1032.3	NNW	8	7	6.2	6.1
13	Sofia	1010.1	W	4	8	6.0	5.1	1015.8	W	2	8	4.2	2.8
14	Belgrade	1016.2	NNE	8	8	2.9	1.2	1019.3	NNW	4	8	2.2	-0.9
15	Budapest	1019.3	N	8	8	-1.5	-2.3	1021.4	NNW	6	3	3.0	-3.8
16	Prague	1022.6	N	2	-	-3.8	-3.9	1026.1	N	4	3	-0.6	-2.3
17	Munich	1020.1	NE	6	7	-0.3	-2.4	1024.6	NE	8	8	-0.2	-4.2
18	Strasbourg	1021.4	N	2	6	-1.1	-1.7	1025.6	NNE	8	8	0.0	-1.8
19	Paris	1023.5	NNW	5	7	0.6	-1.2	1027.5	N	6	7	0.7	-1.5
20	Jersey	1026.6	NNE	12	7	6.3	1.6	1028.4	N	8	8	7.9	2.8
21	Milan	1014.1	N	4	7	3.7	0.4	1017.7	E	1	7	5.8	-3.3
22	Marseille	1010.6	N	9	8	2.4	-3.5	1008.4	NNW	19	7	4.7	-2.0
23	Bordeaux	1023.2	N	7	-	1.8	-0.3	1026.6	N	8	7	3.1	0.0
24	Rome	1009.3	ENE	5	0	3.4	1.7	1007.0	ESE	17	7	12.9	2.0
25	Ajaccio	1006.9	NNE	5	8	6.3	5.3	1005.9	E	4	7	9.0	7.1
26	Barcelona	-	NW	12	-	4.0	-9.0	1012.5	NW	16	5	9.9	-11.0
27	Majorca	1015.6	N	8	8	4.9	2.8	-	ENE	8	-	8.0	0.0
28	Madrid	-	NNW	5	-	1.0	-5.0	1024.3	W	5	7	6.5	-3.7
29	Lisbon	1025.1	-	-	-	10.6	5.0	1027.3	-	-	-	10.6	0.2
30	Athens	1013.9	S	7	-	17.7	13.2	1014.0	SSE	9	6	19.8	15.2
31	Malta	1011.5	WNW	6	1	11.5	7.4	1010.4	W	13	6	15.7	9.4
32	Gibraltar	1022.4	WNW	6	0	10.5	3.1	1022.6	WNW	6	1	15.0	-10.0

## Daily Weather Summary for Saturday 02 December 2017

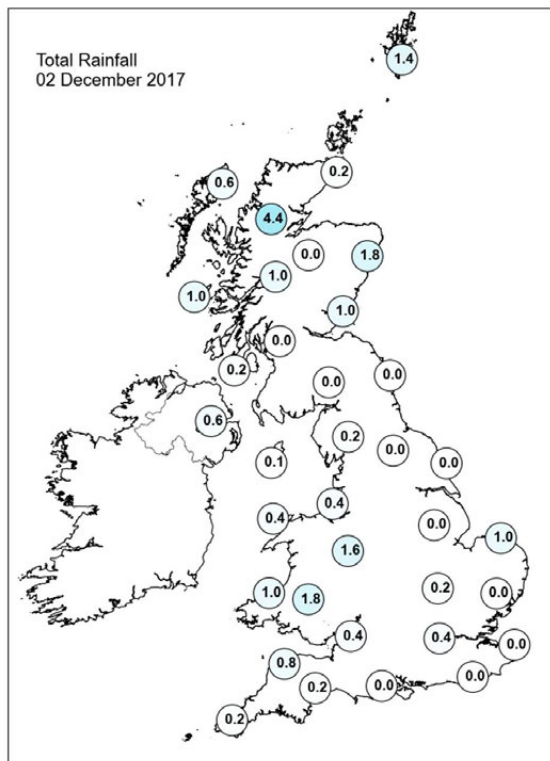
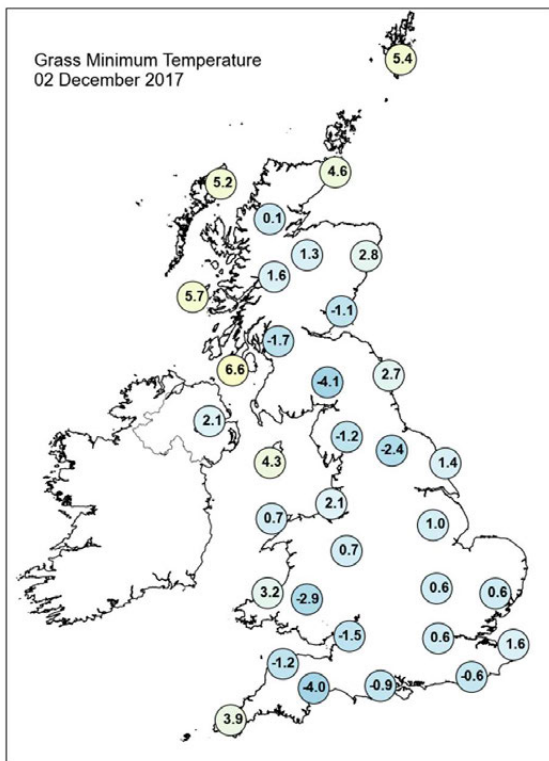
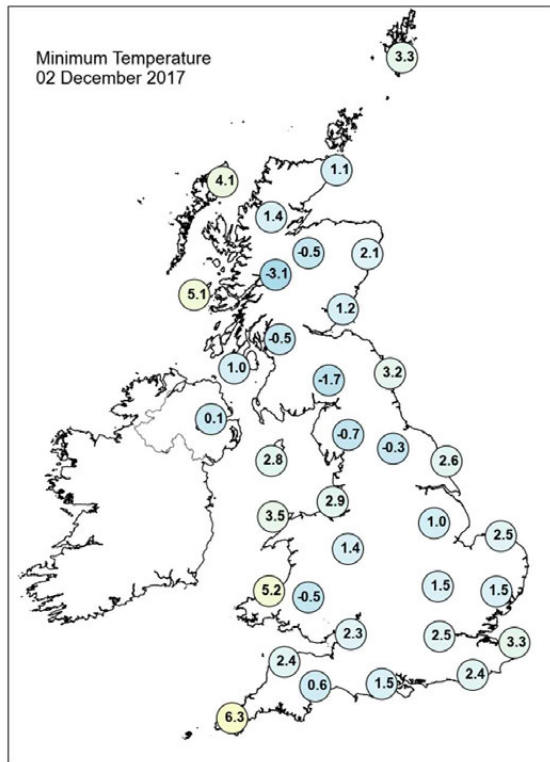
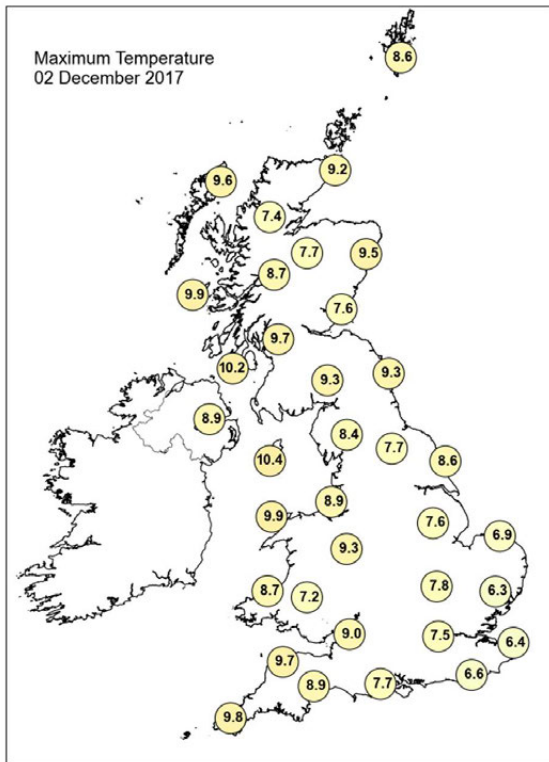

## Daily Weather Summary for Saturday 02 December 2017

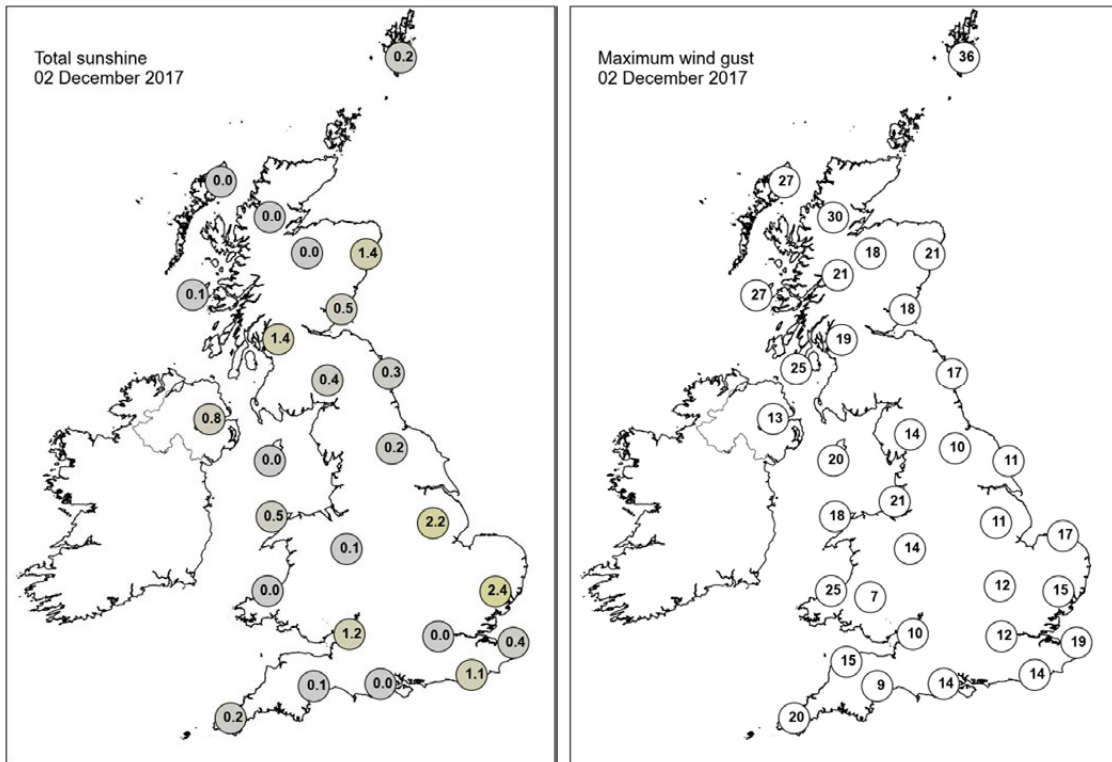

None of the selected stations observed a day of sleet or snow falling or non-zero snow depth at 0900 UTC.

## Daily Weather Summary for Sunday 03 December 2017

This day's summary created 10/12/2017 02:00

### Summary of the UK Weather for Sunday 03 December 2017

It was a fairly quiet picture across the UK through the early hours of Sunday with a weak weather front spreading southwards. This delivered rather cloudy skies as well as some patchy light rain and drizzle. With a fair amount of cloud around it was a less cold night than earlier in the week. However, behind the front skies cleared across Scotland and northern England allowing it to turn colder here later in the night with a few patches of frost. Through the day it remained quiet with variable amounts of cloud and a few bright or sunny spells. The best of the sunshine was across eastern parts of England, but most areas saw some brighter spells. In the west there were a few light showers, but on the whole it was mainly dry across the UK. Compared with recent days it was milder with temperatures a little above average for the time of year in many areas. Through the evening under clearer skies it started to turn cold, with some mist and fog developing for some.

### Daily Extremes

<i>Highest Maximum</i>	<b>12.4°C</b> Cardiff, Bute Park (South Glamorgan, 9 mAMSL) also Usk No 2 (Monmouthshire, 25 mMASL)
<i>Lowest Maximum</i>	<b>5.6°C</b> Kielder Castle (Northumberland, 201 mAMSL)
<i>Highest Minimum</i>	<b>8.4°C</b> Ronaldsway (Isle Of Man, 16 mAMSL) also Valley (Gwynedd, 10 mMASL) also Colwyn Bay (Clwyd, 36 mMASL)
<i>Lowest Minimum</i>	<b>-0.7°C</b> Linton On Ouse (North Yorkshire, 14 mAMSL)
<i>Lowest Grass Minimum</i>	<b>-3.6°C</b> Kinross (Kinross-shire, 116 mAMSL)
<i>Most Rainfall</i>	<b>5.2mm</b> Ballypatrick Forest (Antrim, 156 mAMSL)
<i>Most Sunshine</i>	<b>5.1hr</b> Eskdalemuir (Dumfriesshire, 236 mAMSL)
<i>Highest Gust</i>	<b>37Kt 43mph</b> Fair Isle (Shetland, 57 mAMSL)
<i>Highest Gust (mountain)</i>	<b>58Kt 67mph</b> Cairngorm Summit (Inverness-shire, 1237 mAMSL)
<i>Greatest Snow Depth at 0900 UTC</i>	<b>1cm</b> Albemarle (Northumberland, 142 mAMSL)

mAMSL refers to station elevation in metres above mean sea level.



## Daily Weather Summary for Sunday 03 December 2017

### North Atlantic and Europe analysis charts and satellite images at 0000 UTC

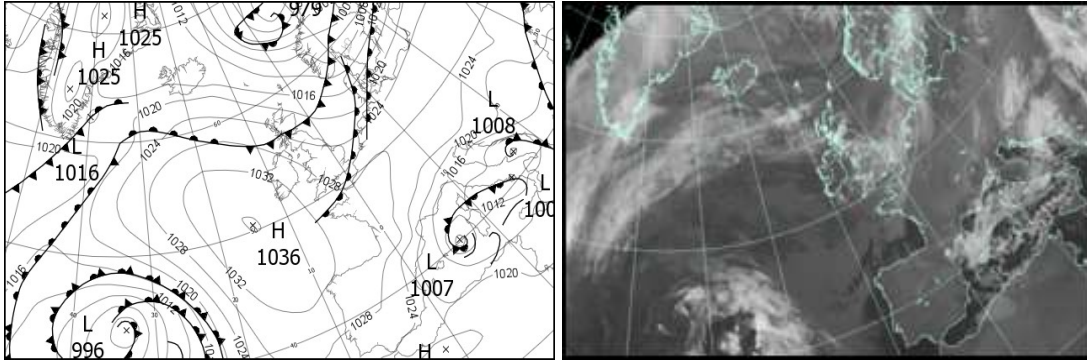

### North Atlantic and Europe analysis charts and satellite images at 1200 UTC

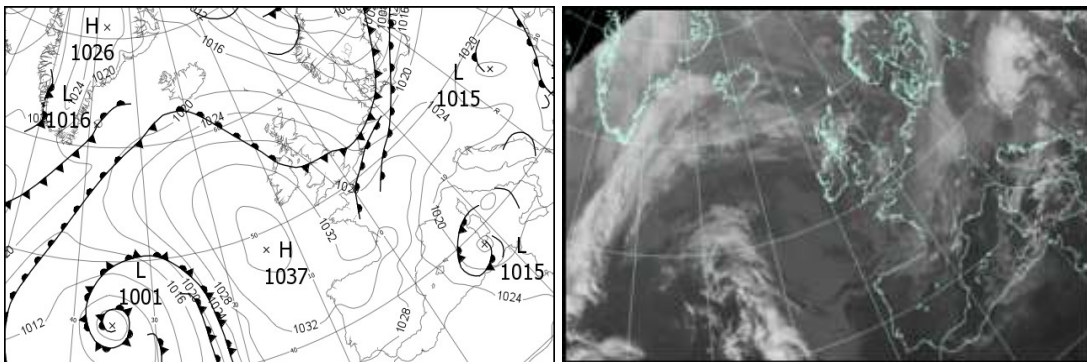

All satellite imagery copyright Met Office and EUMETSAT (European Organisation for the Exploitation of Meteorological Satellites). These show infra-red images from the geostationary MSG satellite. The rainfall rates are derived from both rain-radar and satellite data.

## Daily Weather Summary for Sunday 03 December 2017

UK satellite and rain-radar precipitation rates at (L) 0000 and (R) 1200 UTC

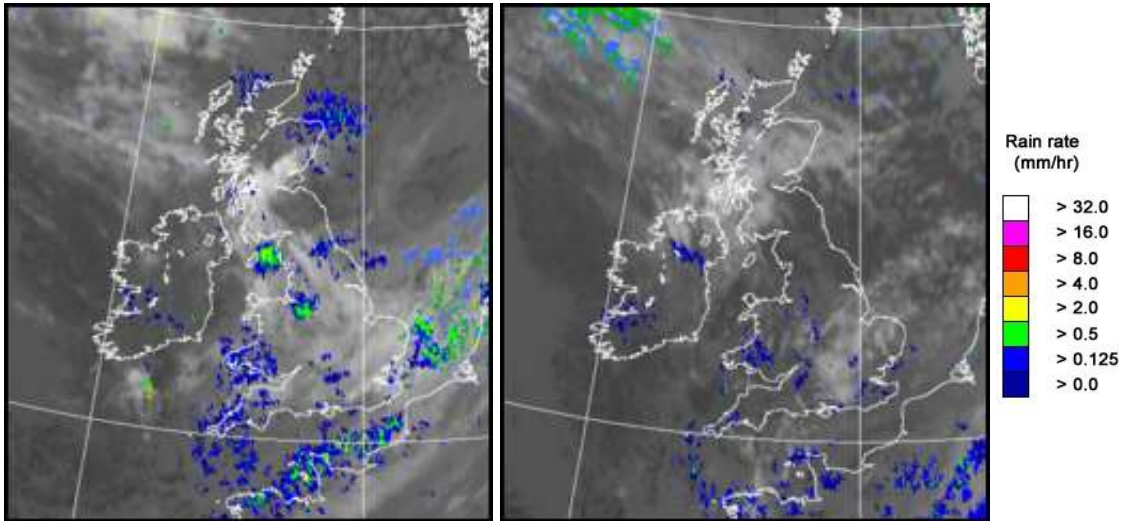

UK wind speed and direction at (L) 0000 and (R) 1200 UTC

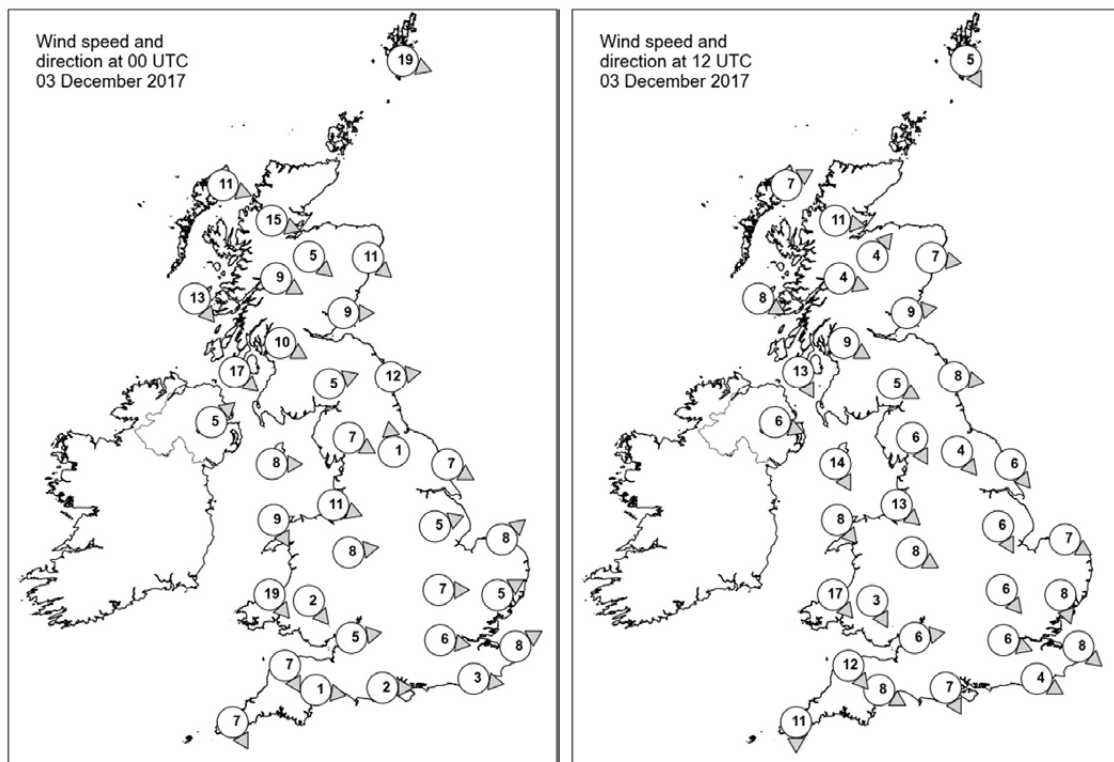

## Daily Weather Summary for Sunday 03 December 2017

### Selected UK readings at (L) 0000 and (R) 1200 UTC

STATIONS		0000 UTC						1200 UTC					
NO	SITE	PRESS	WDIR	WSPD	CLOUD	TEMP	TDEW	PRESS	WDIR	WSPD	CLOUD	TEMP	TDEW
1	Lerwick	1014.4	WNW	19	7	6.0	4.2	1019.1	NNW	5	7	5.4	2.5
2	Wick	1019.6	-	-	8	6.7	4.3	1023.1	-	-	8	7.6	5.0
3	Stomoway	1023.4	WNW	11	8	7.6	4.0	1026.0	WSW	7	7	7.7	5.0
4	Loch Glascarnoch	1023.3	WNW	15	7	5.4	3.0	1026.3	W	11	8	6.0	3.5
5	Aviemore	1022.7	NW	5	2	6.4	2.2	1025.9	SW	4	7	6.3	2.0
6	Dyce	1021.1	NW	11	8	8.5	3.2	1024.5	W	7	7	7.0	2.1
7	Tulloch Bridge	1024.1	WNW	9	7	6.6	4.2	1027.3	WNW	4	8	6.1	1.8
8	Tiree	1025.5	NW	13	8	9.2	8.3	1028.3	WNW	8	8	8.8	4.7
9	Leuchars	1021.6	W	9	4	5.8	5.2	1025.9	W	9	7	8.5	2.9
10	Bishopton	1023.3	WNW	10	7	9.5	7.9	1027.3	WNW	9	0	8.0	3.1
11	Machrihanish	1025.5	NW	17	8	9.9	9.3	1028.5	NNW	13	8	9.2	4.5
12	Boulmer	1022.1	W	12	5	8.6	5.9	1026.3	W	8	0	8.4	3.8
13	Eskdalemuir	1023.9	WSW	5	7	8.3	6.1	1027.3	WNW	5	6	7.4	2.6
14	Aldergrove	1028.0	SW	5	8	7.3	6.5	1030.2	WNW	6	7	9.2	6.2
15	Shap	1024.8	WNW	7	8	7.7	5.9	1027.5	NNW	6	6	7.2	4.0
16	Leeming	1024.0	S	1	8	4.3	3.7	1026.8	NW	4	5	8.3	5.4
17	Ronaldsway	1026.1	W	8	7	9.2	7.0	1028.8	NNW	14	3	10.2	4.6
18	Bridlington	1023.1	WNW	7	7	5.0	3.7	1025.4	NW	6	3	10.0	5.9
19	Crosby	1026.4	WNW	11	8	8.2	7.2	1028.1	NW	13	5	9.1	7.5
20	Valley	1027.9	NNW	9	8	9.1	7.3	1029.5	NW	8	8	10.6	8.2
21	Waddington	1024.3	WSW	5	7	5.7	4.2	1026.4	NNW	6	7	8.4	6.6
22	Shawbury	1026.3	W	8	8	7.0	5.9	1028.0	WNW	8	6	9.8	5.9
23	Weybourne	1023.8	SW	8	8	5.2	4.9	1025.2	WNW	7	8	7.9	7.8
24	Bedford	1025.3	W	7	8	6.4	5.9	1026.4	NW	6	8	9.2	8.1
25	Aberporth	1028.4	NW	19	8	8.1	7.6	1030.0	NW	17	8	9.0	8.6
26	Sennybridge	1028.2	NW	2	8	5.6	5.3	1029.4	NNW	3	8	8.2	7.3
27	Wattisham	1024.8	WSW	5	8	4.8	4.3	1025.6	NNW	8	7	7.4	6.8
28	Filton	1027.3	W	5	7	6.5	5.1	1028.7	W	6	8	9.6	7.7
29	Heathrow	1026.1	W	6	8	6.6	5.8	1026.7	WNW	6	8	9.4	8.3
30	Manston	1025.6	WSW	8	8	3.9	2.8	1025.6	NW	8	7	7.8	6.9
31	Chivenor	1028.6	NNW	7	8	9.4	6.5	1030.4	NW	12	8	10.7	7.6
32	Exeter	1028.2	W	1	8	5.9	5.5	1029.3	WNW	8	7	10.6	8.4
33	Herstmonceux	1026.2	W	3	8	4.4	4.2	1026.4	WNW	4	8	8.0	7.8
34	Hurn	1027.2	W	2	8	5.0	4.6	1028.1	NNW	7	8	10.1	7.4
35	Camborne	1030.0	NNW	7	7	9.1	5.1	1031.5	N	11	7	9.9	7.3

## Daily Weather Summary for Sunday 03 December 2017

### Selected European readings at (L) 0000 and (R) 1200 UTC

STATIONS		0000 UTC						1200 UTC					
NO	SITE	PRESS	WDIR	WSPD	CLOUD	TEMP	TDEW	PRESS	WDIR	WSPD	CLOUD	TEMP	TDEW
1	Murmansk	993.1	S	12	8	-2.2	-4.8	987.7	S	12	7	0.1	-2.4
2	Helsinki	1009.4	SW	12	7	3.6	1.0	1002.5	SSW	19	8	4.4	3.8
3	Stockholm	1007.8	SSW	10	-	4.6	3.0	1002.4	WSW	8	-	5.7	3.6
4	Oslo	1006.8	NNE	2	-	-2.7	-3.8	1006.8	SSE	2	0	0.6	-1.0
5	Reykjavik	-	-	-	7	-	-	1018.8	SE	2	8	3.3	0.0
6	Moscow	1023.8	-	0	8	0.3	-1.1	1021.4	WSW	2	7	1.3	-0.8
7	Kiev	1022.2	N	8	8	0.5	0.2	1021.2	NNE	6	8	2.1	0.2
8	Warsaw	1026.2	-	0	7	0.8	0.4	1022.7	S	2	8	1.3	0.0
9	Berlin	1025.6	SSW	4	-	0.3	-1.6	1021.0	SSW	12	-	1.5	-2.3
10	De Bilt	1025.1	SSW	8	8	0.3	-0.4	1022.9	SW	6	8	3.7	3.4
11	Dublin	1029.6	W	12	6	6.4	5.8	1031.2	W	10	8	8.5	8.2
12	Cork	1032.4	NW	8	7	6.6	6.4	1033.2	NNW	16	3	8.2	6.9
13	Sofia	1016.8	E	2	8	4.0	3.1	1017.5	NE	4	6	6.2	5.3
14	Belgrade	1019.9	WSW	2	8	0.3	-0.2	1020.8	W	4	8	0.2	-0.6
15	Budapest	1022.2	NNW	6	8	-1.7	-4.4	1019.1	NW	2	8	-0.7	-1.4
16	Prague	1026.8	N	2	-	-0.7	-2.1	1024.6	W	6	7	0.5	-6.9
17	Munich	1026.4	ENE	4	8	-1.2	-5.7	1027.4	W	4	8	-0.8	-6.5
18	Strasbourg	1027.7	NW	3	8	-2.2	-3.0	1028.7	SSW	2	8	0.9	-4.0
19	Paris	1029.2	W	2	8	-1.3	-3.0	1028.7	SW	7	8	0.7	-0.2
20	Jersey	1028.0	NW	3	8	7.3	6.4	1028.5	NNW	9	8	10.5	7.8
21	Milan	1019.4	-	0	0	-0.4	-2.4	1020.8	NE	1	0	5.8	-2.1
22	Marseille	1017.3	NE	2	6	2.7	-3.4	1021.2	NW	16	-	5.6	-3.8
23	Bordeaux	1030.4	WNW	3	-	-2.9	-3.3	1032.3	S	4	8	2.6	0.7
24	Rome	1010.7	NNE	5	5	6.3	2.5	1016.6	NE	4	5	10.6	5.4
25	Ajaccio	1012.5	NNE	6	8	6.5	4.3	1017.4	ESE	1	7	11.7	3.2
26	Barcelona	-	NW	8	-	7.0	-9.0	1024.2	N	8	1	10.8	-7.8
27	Majorca	1018.4	N	1	8	4.2	1.7	1024.5	NNE	7	2	12.3	1.2
28	Madrid	-	N	13	-	3.0	-4.0	1028.8	E	4	1	8.3	-6.6
29	Lisbon	1027.6	-	-	-	8.9	0.0	1029.9	-	-	-	10.1	1.1
30	Athens	1016.7	NNE	8	-	18.3	14.1	1018.6	S	8	3	20.8	15.6
31	Malta	1017.1	WNW	11	2	12.4	3.9	1020.5	WSW	8	3	16.0	2.4
32	Gibraltar	1024.0	NW	5	0	10.0	-3.1	1026.1	W	3	1	13.4	-1.7

## Daily Weather Summary for Sunday 03 December 2017

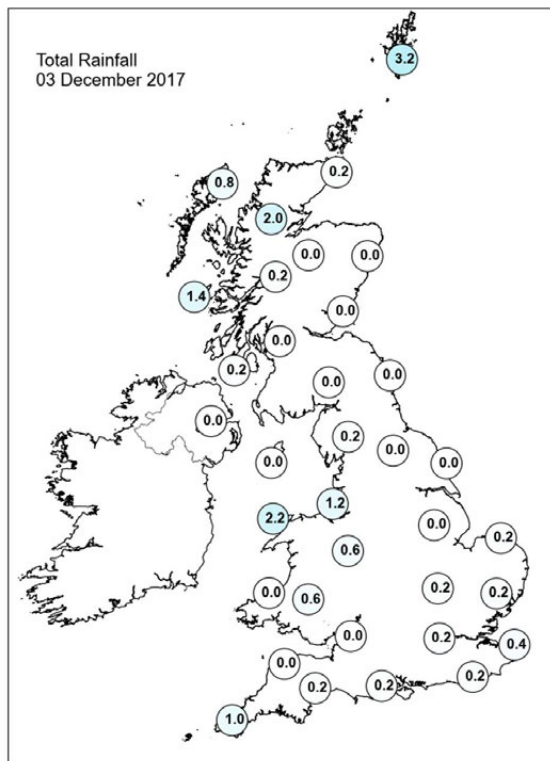
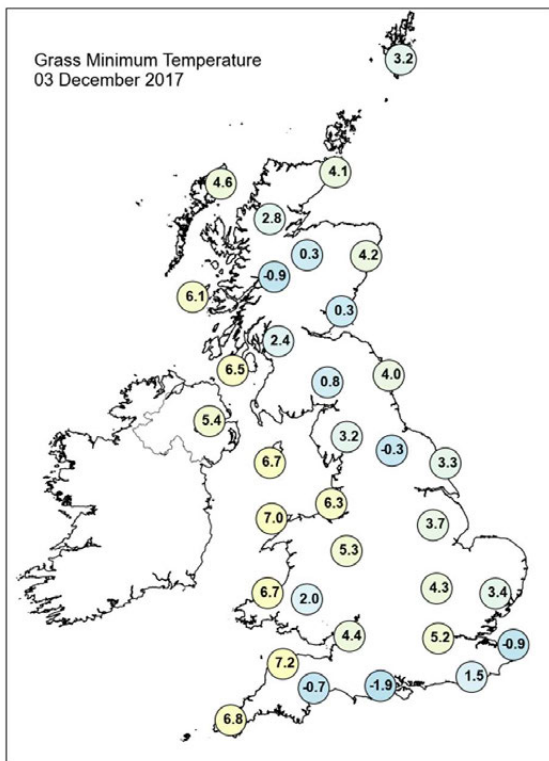
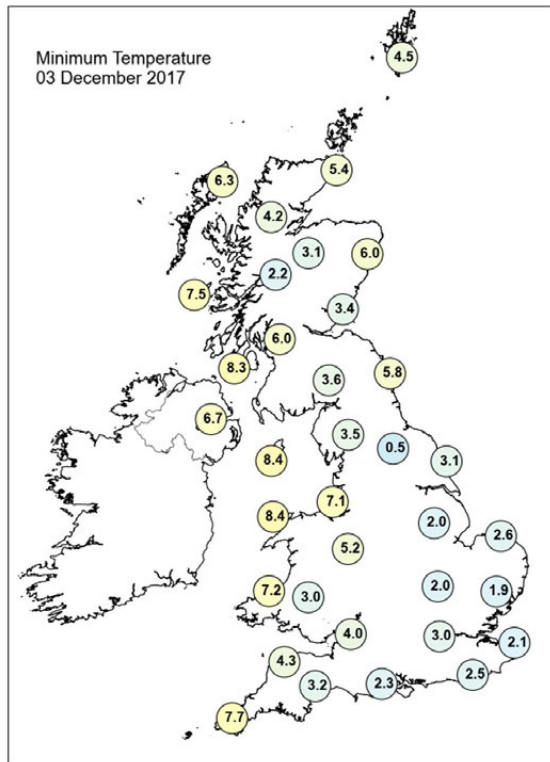
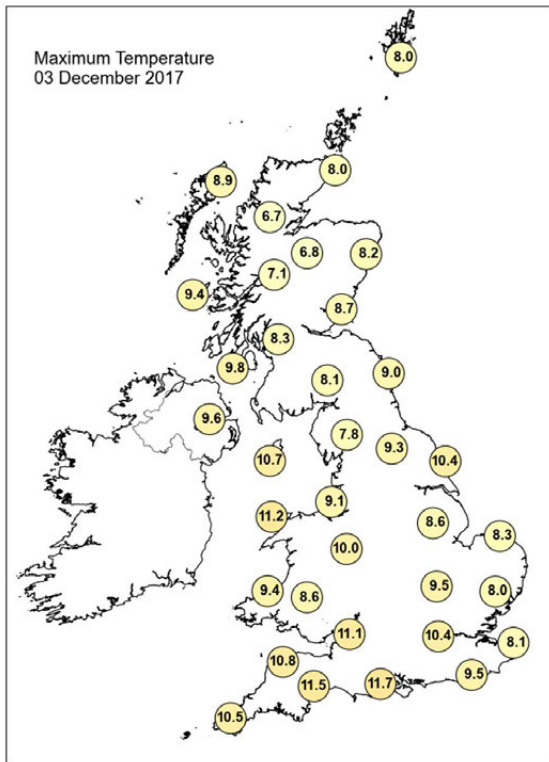



## Daily Weather Summary for Sunday 03 December 2017

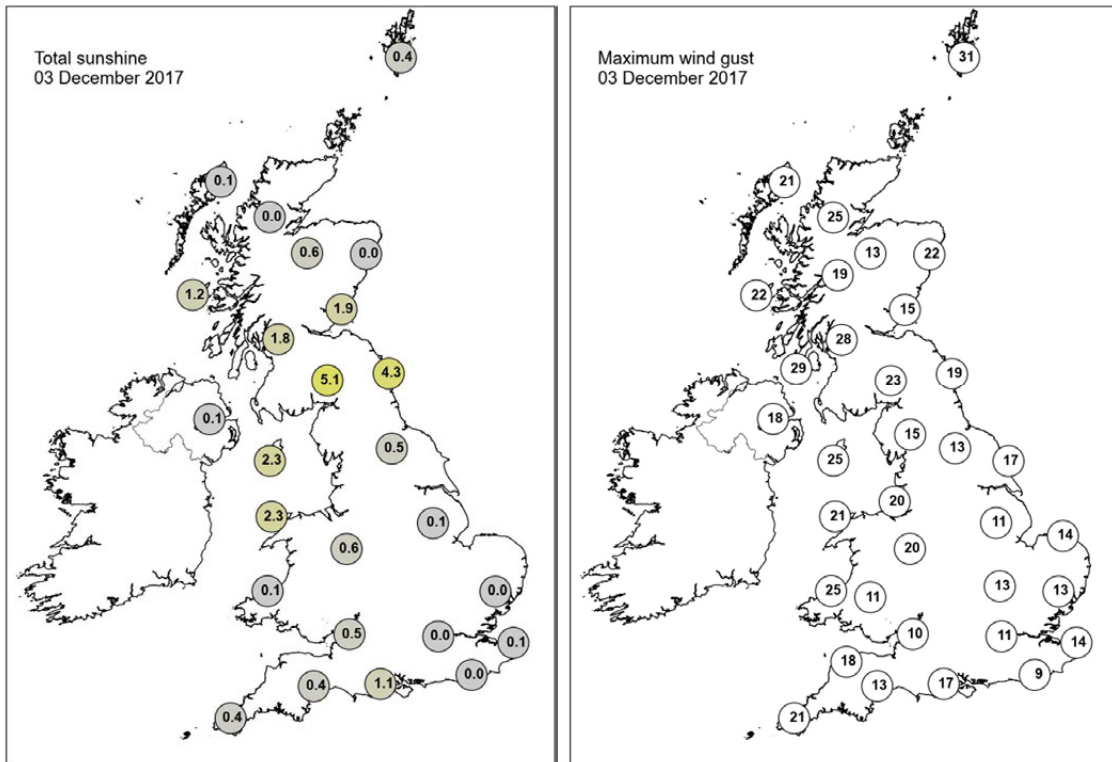

None of the selected stations observed a day of sleet or snow falling or non-zero snow depth at 0900 UTC.



## Daily Weather Summary for Monday 04 December 2017

This day's summary created 11/12/2017 02:00

### Summary of the UK Weather for Monday 04 December 2017

Sunday night was mostly dry and cloudy across the UK, although some eastern parts did see clearer spells, leading to a touch of frost and some fog patches to form in places such as across eastern Yorkshire and in southern England. It was a much cloudier night across northern and western parts of the UK where there was some hill fog and one or two outbreaks of light rain or drizzle. Some more persistent outbreaks of rain affected the far north and west of Scotland. Under these cloudier skies, it was largely frost free. After a chilly start in some eastern parts of the UK, it was a decent day here, with plenty of sunshine and fairly light winds. However this was a complete contrast to northern and western areas, where it was a mostly cloudy day, with occasional brighter spells. For many it was a dry day with rain clearing away from the far north of Scotland, but where the cloud was thickest in the north and west there were a few light showers.

### Daily Extremes

<i>Highest Maximum</i>	<b>11.1°C</b> Chivenor (Devon, 6 mAMSL)
<i>Lowest Maximum</i>	<b>6.2°C</b> Spadeadam No 2 (Cumbria, 285 mAMSL)
<i>Highest Minimum</i>	<b>9.5°C</b> Bude (Cornwall, 15 mAMSL)
<i>Lowest Minimum</i>	<b>-4.2°C</b> Topcliffe (North Yorkshire, 25 mAMSL)
<i>Lowest Grass Minimum</i>	<b>-6.1°C</b> Marham (Norfolk, 21 mAMSL)
<i>Most Rainfall</i>	<b>13.9mm</b> Achfary (Sutherland, 46 mAMSL)
<i>Most Sunshine</i>	<b>6.8hr</b> Tibenham Airfield (Norfolk, 52 mAMSL)
<i>Highest Gust</i>	<b>37Kt 43mph</b> Fair Isle (Shetland, 57 mAMSL) also Lerwick (Shetland, 82 mAMSL)
<i>Highest Gust (mountain)</i>	<b>61Kt 70mph</b> Cairngorm Summit (Inverness-shire, 1237 mAMSL)
<i>Greatest Snow Depth at 0900 UTC</i>	No non-zero values

mAMSL refers to station elevation in metres above mean sea level.

## Daily Weather Summary for Monday 04 December 2017

### North Atlantic and Europe analysis charts and satellite images at 0000 UTC

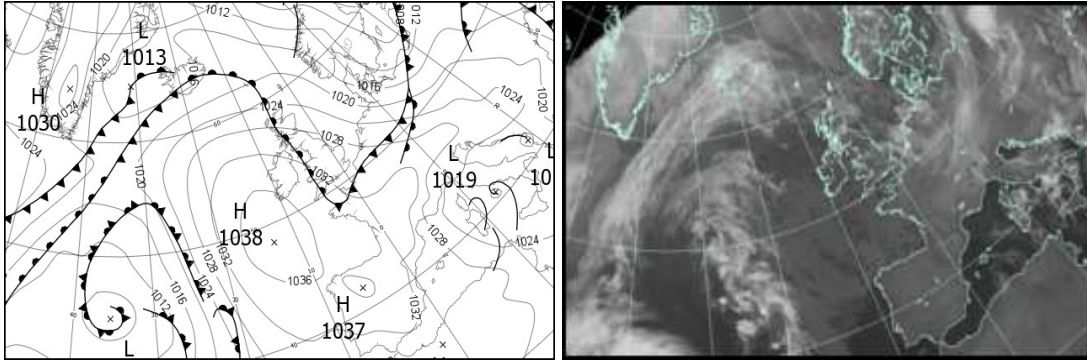

### North Atlantic and Europe analysis charts and satellite images at 1200 UTC

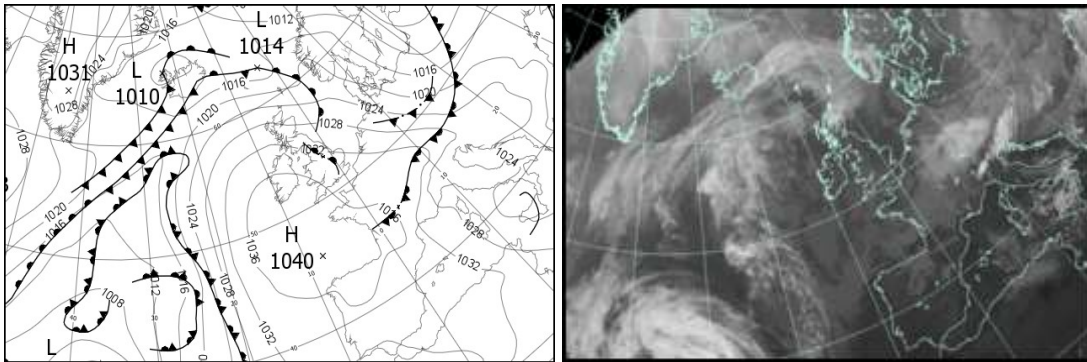

All satellite imagery copyright Met Office and EUMETSAT (European Organisation for the Exploitation of Meteorological Satellites). These show infra-red images from the geostationary MSG satellite. The rainfall rates are derived from both rain-radar and satellite data.

## Daily Weather Summary for Monday 04 December 2017

UK satellite and rain-radar precipitation rates at (L) 0000 and (R) 1200 UTC

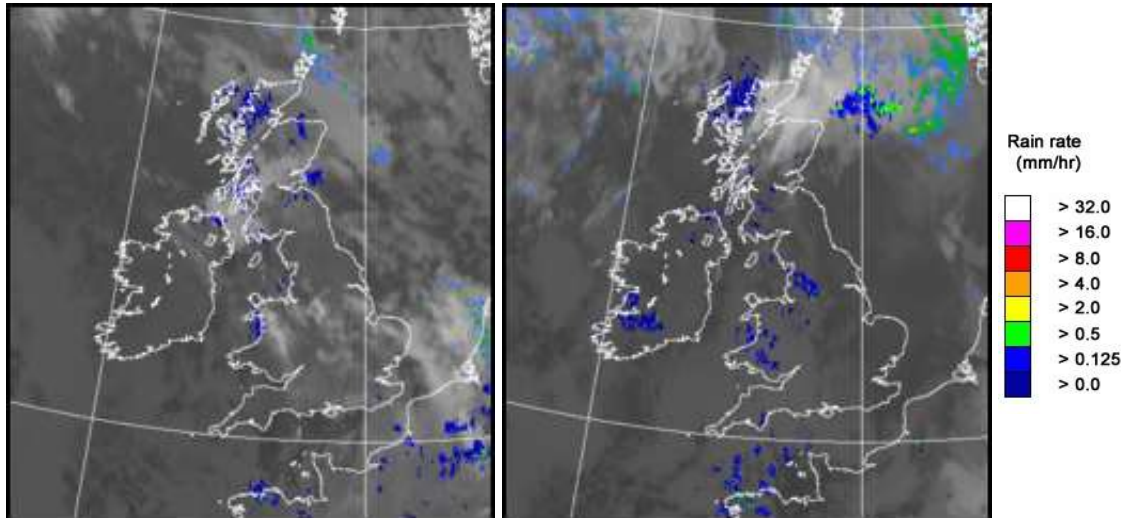

UK wind speed and direction at (L) 0000 and (R) 1200 UTC

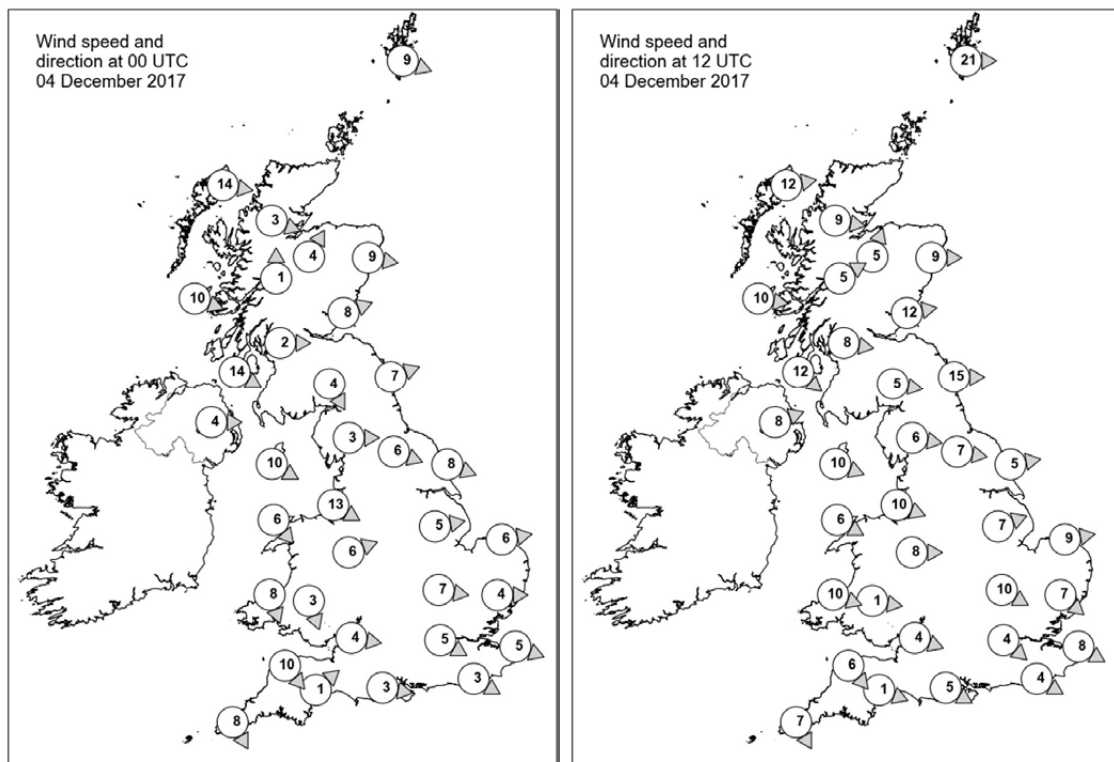

## Daily Weather Summary for Monday 04 December 2017

### Selected UK readings at (L) 0000 and (R) 1200 UTC

STATIONS		0000 UTC						1200 UTC					
NO	SITE	PRESS	WDIR	WSPD	CLOUD	TEMP	TDEW	PRESS	WDIR	WSPD	CLOUD	TEMP	TDEW
1	Lerwick	1021.3	WNW	9	7	5.1	3.1	1020.0	W	21	8	8.2	7.6
2	Wick	1024.6	-	-	8	5.8	4.7	1025.6	-	-	8	7.9	7.5
3	Stomoway	1026.6	W	14	8	8.4	7.8	1028.2	W	12	8	8.7	7.7
4	Loch Glascarnoch	1027.3	WNW	3	8	6.5	6.2	1028.7	W	9	7	6.4	5.9
5	Aviemore	1027.8	SSW	4	8	5.5	3.0	1029.1	SSW	5	4	6.6	5.4
6	Dyce	1026.2	W	9	8	7.1	2.2	1027.4	W	9	8	9.5	4.2
7	Tulloch Bridge	1029.5	S	1	8	4.1	3.6	1031.0	WSW	5	8	7.2	5.0
8	Tiree	1029.9	WNW	10	7	8.2	7.5	1031.7	W	10	7	8.8	7.3
9	Leuchars	1027.7	WSW	8	8	5.0	2.9	1028.9	W	12	1	9.2	5.8
10	Bishopton	1029.0	W	2	8	6.6	5.1	1030.8	W	8	7	9.5	6.0
11	Machrihanish	1030.2	WNW	14	8	9.1	8.4	1032.4	NW	12	7	9.1	7.8
12	Boulmer	1027.9	WSW	7	8	6.6	3.0	1029.6	W	15	0	9.5	5.2
13	Eskdalemuir	1030.1	NNW	4	6	1.8	0.3	1031.3	W	5	7	7.8	4.7
14	Aldergrove	1032.1	W	4	8	7.5	6.5	1034.2	WSW	8	4	8.2	6.9
15	Shap	1030.6	W	3	0	1.3	0.3	1031.9	W	6	0	8.6	4.6
16	Leeming	1029.4	WNW	6	0	3.1	1.1	1031.5	W	7	1	9.3	5.9
17	Ronaldsway	1031.1	WNW	10	7	10.0	7.6	1034.1	WNW	10	7	8.6	6.1
18	Bridlington	1028.3	WNW	8	0	3.2	2.0	1030.6	W	5	0	8.7	5.4
19	Crosby	1030.6	WNW	13	5	7.8	6.6	1033.9	WNW	10	8	8.6	7.5
20	Valley	1031.9	NW	6	8	9.6	8.8	1035.1	WNW	6	7	9.5	7.2
21	Waddington	1029.6	W	5	4	4.3	3.1	1032.5	WSW	7	1	7.0	4.7
22	Shawbury	1031.1	WSW	6	5	4.2	2.8	1034.2	W	8	7	9.1	5.6
23	Weybourne	1028.8	W	6	5	4.3	3.4	1031.5	W	9	0	7.0	4.7
24	Bedford	1030.2	W	7	0	4.6	3.5	1033.2	WNW	10	4	9.1	7.1
25	Aberporth	1032.6	NNW	8	8	9.1	8.1	1036.1	WNW	10	8	8.4	6.4
26	Sennybridge	1032.6	NNW	3	1	4.7	3.7	1036.0	W	1	8	6.9	6.0
27	Wattisham	1029.6	W	4	8	3.0	2.5	1032.5	NW	7	1	5.9	3.5
28	Filton	1031.9	W	4	0	5.8	3.6	1035.3	WNW	4	8	10.0	5.5
29	Heathrow	1030.6	WNW	5	8	7.3	4.3	1033.7	NW	4	8	9.0	6.6
30	Manston	1029.9	WNW	5	7	6.0	5.8	1033.0	WNW	8	0	6.5	5.0
31	Chivenor	1032.9	NW	10	8	10.4	8.6	1036.4	NW	6	8	10.6	7.2
32	Exeter	1032.4	SW	1	4	2.3	1.9	1036.0	WNW	1	8	8.4	8.4
33	Herstmonceux	1030.2	WNW	3	8	7.8	6.8	1033.4	WNW	4	7	8.1	6.0
34	Hurn	1031.7	W	3	1	2.9	2.4	1035.1	WNW	5	8	9.0	8.2
35	Camborne	1034.1	NNW	8	7	10.0	7.9	1037.2	NNW	7	7	10.3	6.8

## Daily Weather Summary for Monday 04 December 2017

### Selected European readings at (L) 0000 and (R) 1200 UTC

STATIONS		0000 UTC						1200 UTC					
NO	SITE	PRESS	WDIR	WSPD	CLOUD	TEMP	TDEW	PRESS	WDIR	WSPD	CLOUD	TEMP	TDEW
1	Murmansk	993.1	SSW	8	7	-4.0	-6.5	997.5	S	6	7	-5.6	-7.0
2	Helsinki	1002.8	W	6	2	0.5	0.1	1005.2	N	8	7	0.3	-0.6
3	Stockholm	1006.4	WNW	6	-	-0.5	-3.5	1012.0	WNW	6	-	0.2	-3.7
4	Oslo	1012.7	NNE	2	-	-3.1	-5.4	1017.0	-	0	3	-0.2	-4.1
5	Reykjavik	-	-	-	8	-	-	1014.0	SSW	2	8	2.6	1.9
6	Moscow	1017.5	-	0	8	-0.4	-2.4	1002.8	SSE	2	8	2.2	1.6
7	Kiev	1013.0	WSW	8	8	1.2	0.4	1014.7	W	6	8	1.0	-2.2
8	Warsaw	1016.9	SSW	2	2	-1.9	-3.3	1012.9	W	12	8	1.0	0.4
9	Berlin	1017.5	W	12	-	3.0	2.2	1020.1	NW	12	-	4.4	1.9
10	De Bilt	1026.1	W	4	8	6.5	5.5	1029.7	W	6	8	8.6	6.5
11	Dublin	1033.6	W	12	8	7.6	6.0	1036.1	W	12	7	6.5	5.7
12	Cork	1035.5	NW	6	7	7.3	6.2	1038.1	WNW	6	7	7.3	5.7
13	Sofia	1022.1	-	0	5	3.0	1.5	1023.6	W	6	8	0.5	-0.3
14	Belgrade	1025.4	W	4	8	0.2	-0.6	1026.2	WSW	4	7	3.1	-2.2
15	Budapest	1022.4	WNW	10	7	0.4	-4.6	1023.3	W	6	8	0.8	-1.9
16	Prague	1022.7	WSW	8	-	-1.0	-3.0	1022.5	W	8	5	2.3	0.1
17	Munich	1028.5	WSW	8	7	-1.6	-3.0	1030.7	W	14	8	1.5	-1.4
18	Strasbourg	1030.2	S	8	8	-0.3	-1.3	1033.8	S	4	8	1.4	-0.1
19	Paris	1031.0	S	3	8	3.4	2.8	1034.1	WSW	3	7	7.0	6.7
20	Jersey	1032.0	NNW	7	8	9.8	6.9	1035.8	N	7	1	11.0	6.1
21	Milan	1025.8	N	1	0	0.4	-0.2	1027.7	SSW	4	0	3.5	0.2
22	Marseille	1027.2	NNW	6	-	-0.9	-4.4	1030.0	NNW	11	-	9.4	0.0
23	Bordeaux	1033.8	SSW	5	8	4.2	2.7	1037.2	SSW	2	8	7.4	3.6
24	Rome	1021.1	N	5	2	5.4	3.2	1025.3	NNE	4	1	11.6	2.5
25	Ajaccio	1022.4	NE	4	-	3.6	1.8	1027.8	S	3	0	13.9	-0.2
26	Barcelona	1029.8	N	12	2	4.7	-8.1	1033.2	N	9	1	12.4	-3.7
27	Majorca	1030.1	SE	3	1	3.3	1.0	1033.5	SSW	2	1	15.3	3.2
28	Madrid	-	NW	3	-	-2.0	-7.0	1035.0	NW	3	0	8.3	-0.9
29	Lisbon	1032.0	-	-	-	8.6	0.8	1033.5	ENE	8	0	10.0	0.0
30	Athens	1021.1	N	2	-	14.4	7.5	1019.2	-	0	4	19.2	7.0
31	Malta	1023.3	W	6	2	11.3	2.4	1025.0	NW	16	4	15.0	7.4
32	Gibraltar	1029.2	E	22	4	14.1	5.2	1031.7	E	23	4	14.9	5.6

## Daily Weather Summary for Monday 04 December 2017

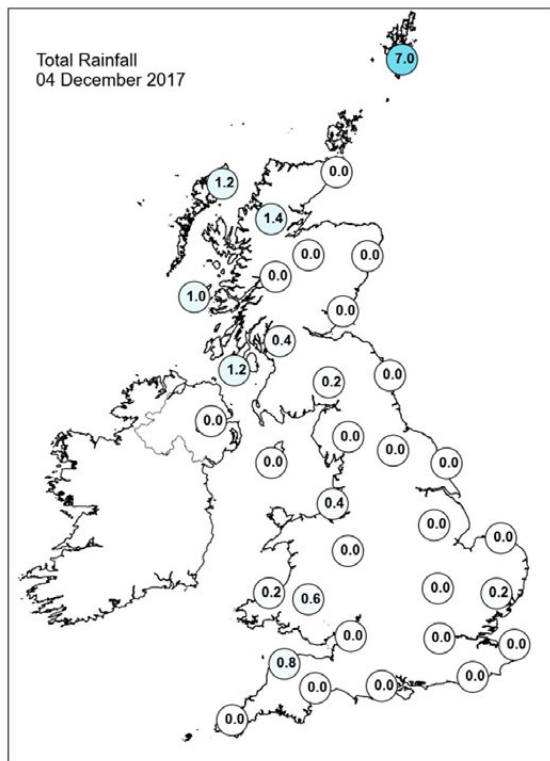
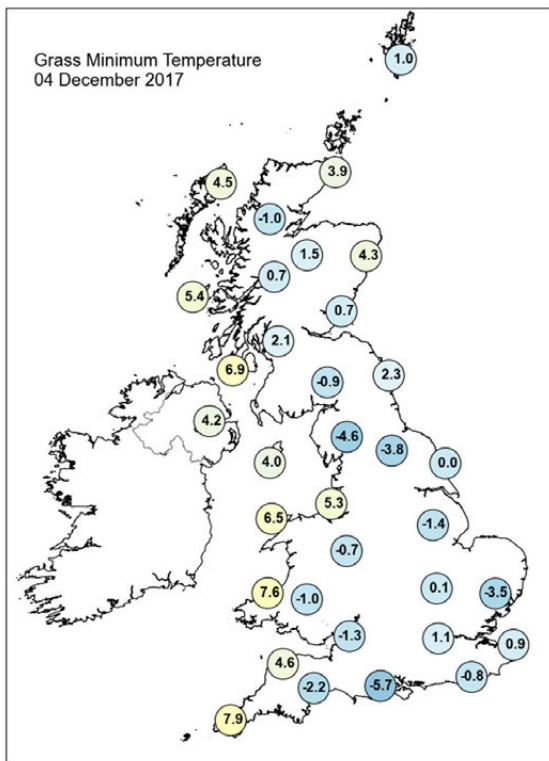
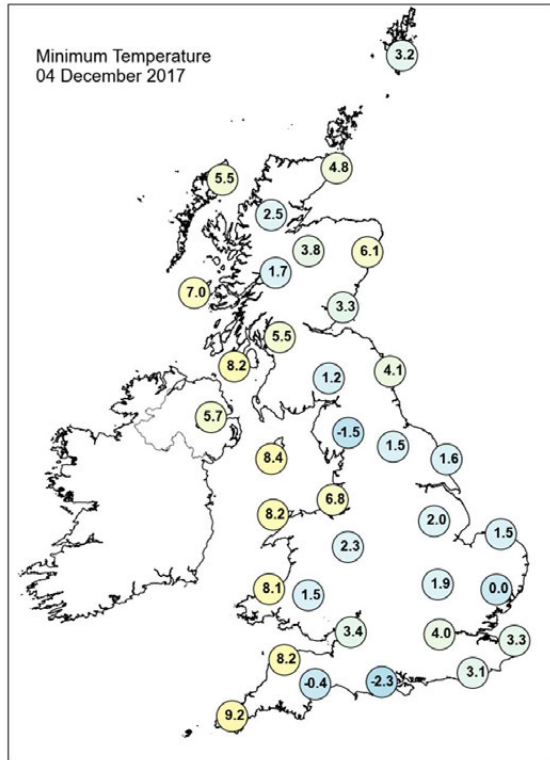
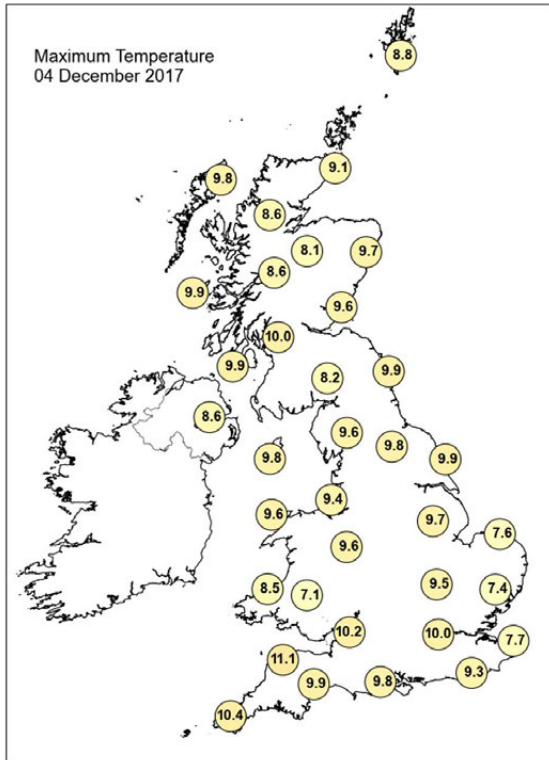



## Daily Weather Summary for Monday 04 December 2017

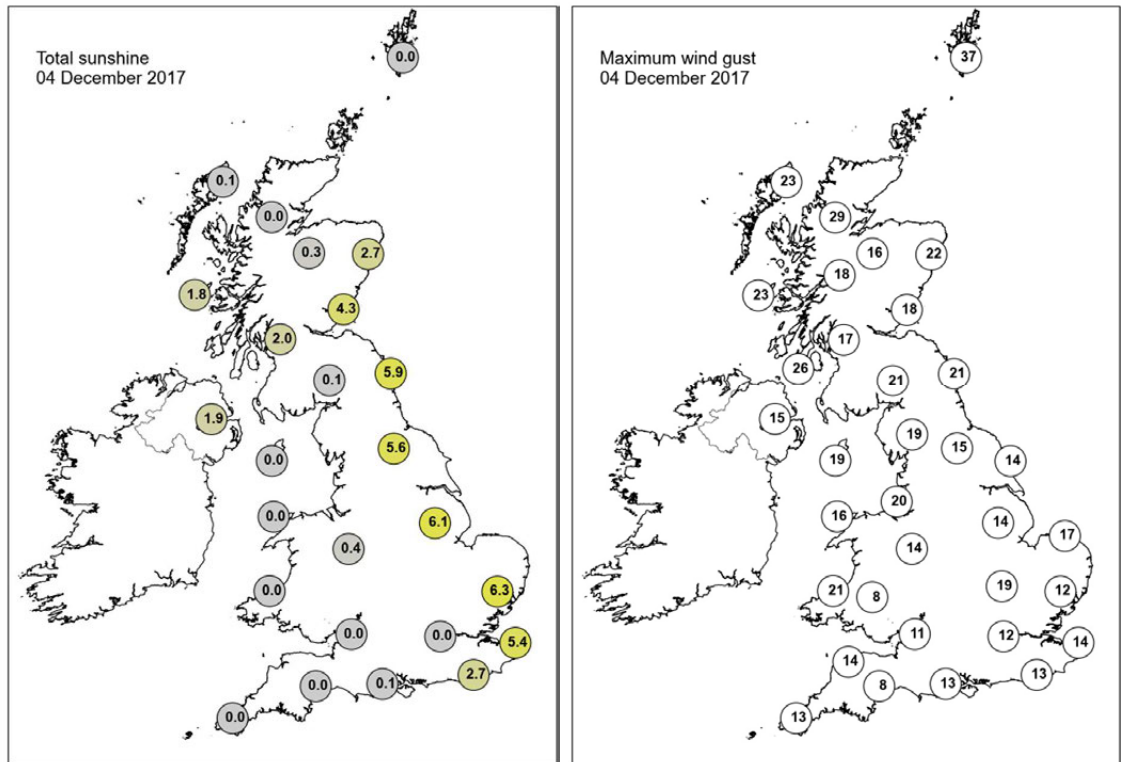

None of the selected stations observed a day of sleet or snow falling or non-zero snow depth at 0900 UTC.

## Daily Weather Summary for Tuesday 05 December 2017

This day's summary created 22/02/2018 12:58

### Summary of the UK Weather for Tuesday 05 December 2017

It remained quiet through the early hours of Tuesday with largely dry, but fairly cloudy weather with a few outbreaks of rain across western parts. Winds were light and a few mist and fog patches developed across southern and eastern areas, although these were not widespread or particularly dense. Through the day it remained fairly dry and cloudy across many areas, with the best of any brighter spells to the east of higher ground, especially across northeast England. Some rain arrived across the north and northwest of Scotland, which turned more persistent through the day. Winds remained light across many central and southern parts, but a developing south-westerly wind, made for a breezier day across Northern Ireland, Scotland and parts of northern England. On the whole, temperatures were slightly higher than normal for early December, especially in the best of any brightness across the northeast of England. Despite this, it felt cooler under stronger winds and rain in the northwest.

### Daily Extremes

<i>Highest Maximum</i>	<b>12.5°C</b> Cassley (Sutherland, 99 mAMSL)
<i>Lowest Maximum</i>	<b>6.5°C</b> Middleton, Hillside (Derbyshire, 295 mAMSL)
<i>Highest Minimum</i>	<b>9.0°C</b> Poolewe (Ross & Cromarty, 6 mAMSL)
<i>Lowest Minimum</i>	<b>-0.9°C</b> Santon Downham (Suffolk, 6 mAMSL)
<i>Lowest Grass Minimum</i>	<b>-2.2°C</b> Topcliffe (North Yorkshire, 25 mAMSL)
<i>Most Rainfall</i>	<b>65.4mm</b> Cluanie Inn No 3 (Ross & Cromarty, 223 mAMSL)
<i>Most Sunshine</i>	<b>0.9hr</b> Aberporth (Dyfed, 133 mAMSL)
<i>Highest Gust</i>	<b>43Kt 49mph</b> Lerwick (Shetland, 82 mAMSL) also Sella Ness (Shetland, 7 mAMSL) also Inverbervie No 2 (Kincardineshire, 134 mAMSL)
<i>Highest Gust (mountain)</i>	<b>80Kt 92mph</b> Cairngorm Summit (Inverness-shire, 1237 mAMSL)
<i>Greatest Snow Depth at 0900 UTC</i>	No non-zero values

mAMSL refers to station elevation in metres above mean sea level.

## Daily Weather Summary for Tuesday 05 December 2017

### North Atlantic and Europe analysis charts and satellite images at 0000 UTC

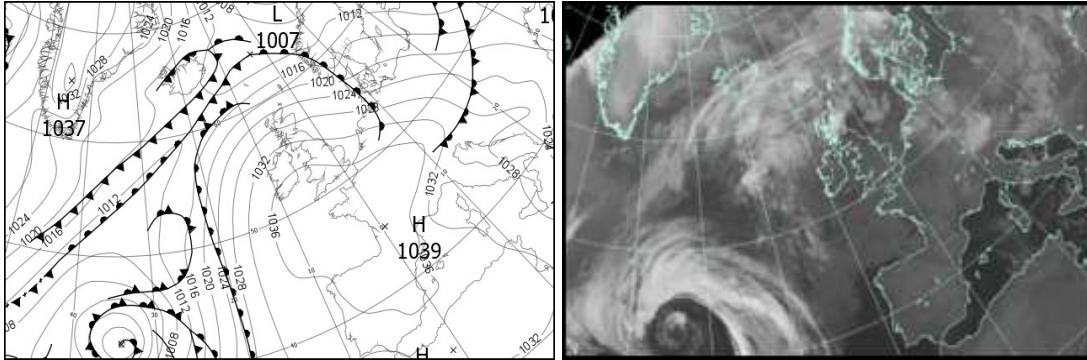

### North Atlantic and Europe analysis charts and satellite images at 1200 UTC

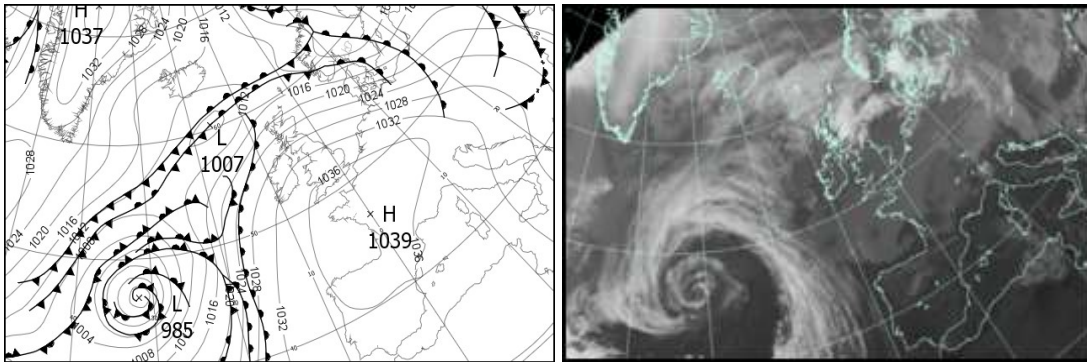

All satellite imagery copyright Met Office and EUMETSAT (European Organisation for the Exploitation of Meteorological Satellites). These show infra-red images from the geostationary MSG satellite. The rainfall rates are derived from both rain-radar and satellite data.

## Daily Weather Summary for Tuesday 05 December 2017

UK satellite and rain-radar precipitation rates at (L) 0000 and (R) 1200 UTC

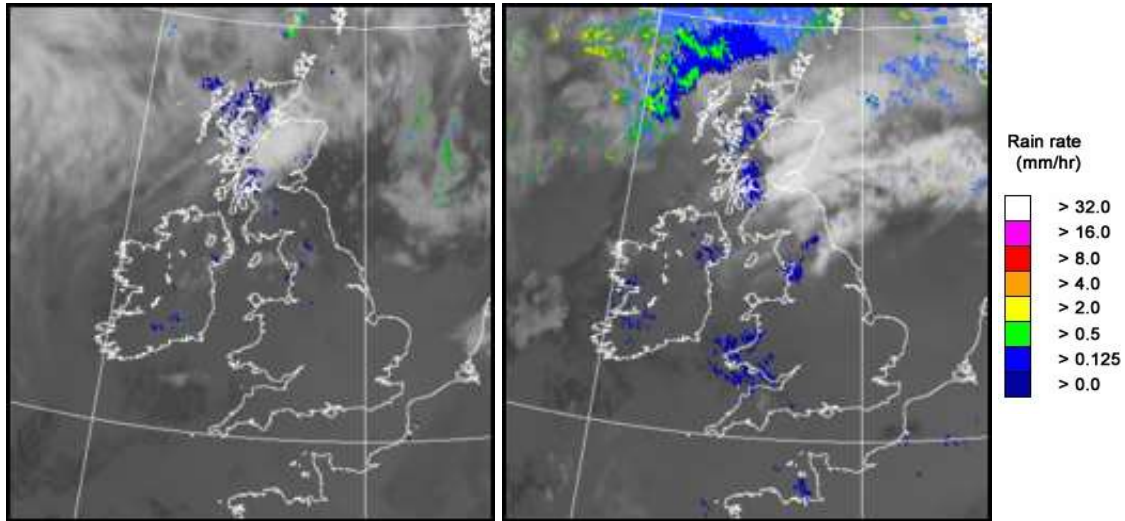

UK wind speed and direction at (L) 0000 and (R) 1200 UTC

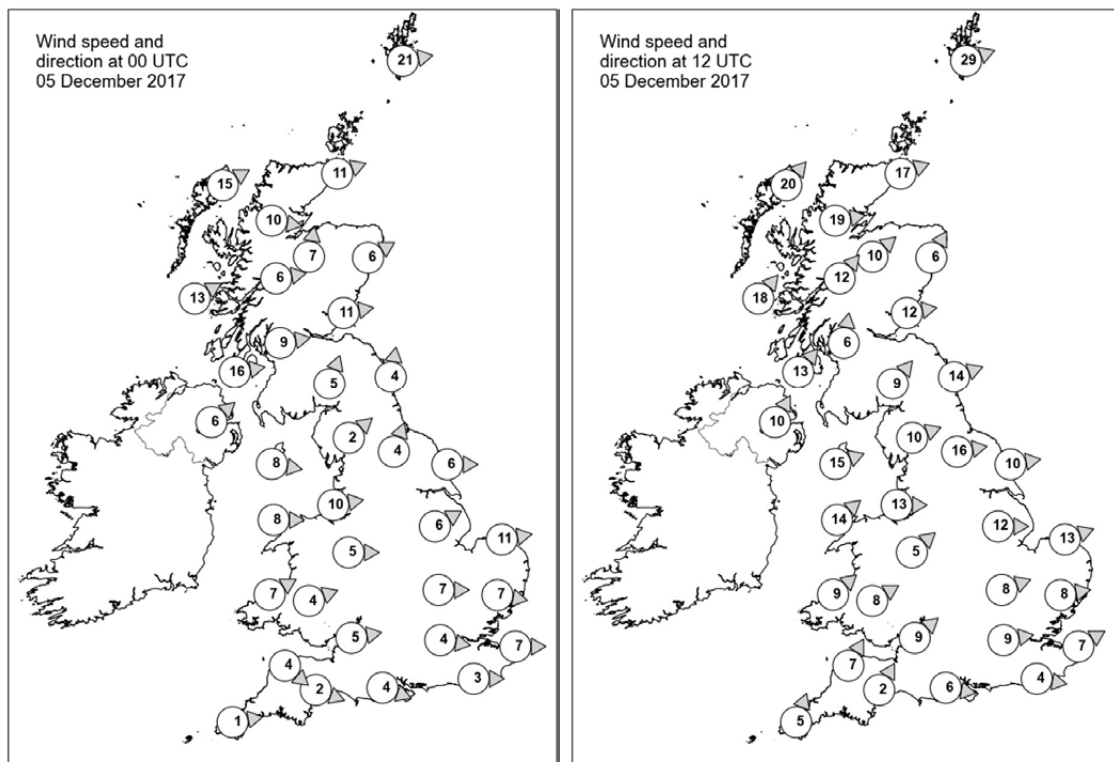

## Daily Weather Summary for Tuesday 05 December 2017

### Selected UK readings at (L) 0000 and (R) 1200 UTC

STATIONS		0000 UTC						1200 UTC					
NO	SITE	PRESS	WDIR	WSPD	CLOUD	TEMP	TDEW	PRESS	WDIR	WSPD	CLOUD	TEMP	TDEW
1	Lerwick	1018.7	W	21	8	8.3	7.8	1014.0	WSW	29	8	9.2	9.0
2	Wick	1023.8	WSW	11	7	7.5	6.7	1020.1	WSW	17	8	9.3	7.3
3	Stornoway	1025.3	WSW	15	8	8.8	8.0	1020.5	SW	20	8	9.8	7.7
4	Loch Glascarnoch	1027.0	W	10	8	8.0	5.9	1022.8	W	19	8	8.3	4.6
5	Aviemore	1027.5	S	7	7	7.0	5.6	1023.1	SW	10	1	8.2	4.4
6	Dyce	1026.9	WSW	6	8	7.6	3.0	1023.3	SSW	6	8	9.4	5.0
7	Tulloch Bridge	1029.7	W	6	8	8.2	6.1	1026.5	SW	12	7	8.3	4.8
8	Tiree	1030.2	WSW	13	0	8.3	7.5	1025.7	SW	18	8	10.0	7.8
9	Leuchars	1028.6	W	11	7	5.5	4.5	1024.9	W	12	4	8.6	5.8
10	Bishopton	1030.8	W	9	7	8.2	6.9	1028.4	S	6	8	8.2	6.5
11	Machrihanish	1032.1	W	16	8	8.7	6.8	1029.6	SW	13	8	8.3	6.8
12	Boulmer	1030.1	S	4	0	4.9	3.4	1028.5	WSW	14	7	7.9	4.9
13	Eskdalemuir	1032.0	SSW	5	8	5.9	5.4	1029.8	SW	9	8	5.7	4.7
14	Aldergrove	1034.2	SW	6	8	6.7	5.2	1031.2	SSW	10	8	6.7	6.0
15	Shap	1033.2	SW	2	8	6.4	4.4	1031.5	WSW	10	8	6.6	3.9
16	Leeming	1032.2	SSW	4	8	7.2	4.6	1031.1	W	16	7	7.8	3.4
17	Ronaldsway	1034.3	W	8	7	8.7	4.9	1032.6	WSW	15	8	8.0	4.1
18	Bridlington	1032.0	W	6	8	6.9	4.4	1030.6	W	10	8	7.8	4.0
19	Crosby	1035.0	W	10	8	7.8	7.1	1033.7	W	13	8	7.9	4.6
20	Valley	1035.8	W	8	8	8.5	5.8	1034.3	SW	14	8	7.6	3.7
21	Waddington	1034.0	WSW	6	7	7.2	4.8	-	W	12	7	7.8	3.5
22	Shawbury	1035.9	W	5	8	6.9	5.4	1034.0	SW	5	7	8.3	4.6
23	Weybourne	1033.4	W	11	8	7.3	5.2	1033.0	WSW	13	8	7.9	4.9
24	Bedford	1035.5	W	7	8	7.1	5.5	1034.9	WSW	8	8	7.1	3.6
25	Aberporth	1037.1	WSW	7	8	7.0	4.9	1035.4	SW	9	6	8.4	7.1
26	Sennybridge	1037.4	WSW	4	8	5.3	5.2	1035.5	WSW	8	8	6.3	5.8
27	Wattisham	1034.9	W	7	8	6.5	4.7	1034.7	W	8	8	7.1	3.7
28	Filton	1037.1	W	5	8	7.7	5.5	1036.0	SW	9	8	8.1	6.4
29	Heathrow	1036.2	W	4	8	8.2	3.7	1036.1	W	9	8	8.2	3.6
30	Manston	1035.9	W	7	8	7.2	5.6	1035.8	WSW	7	8	8.1	4.4
31	Chivenor	1037.7	NW	4	8	8.5	5.7	1036.6	SSW	7	6	9.2	7.4
32	Exeter	1037.6	WNW	2	8	7.3	5.7	1036.9	SSW	2	8	8.8	6.7
33	Herstmonceux	1036.4	W	3	8	7.5	4.8	1036.5	W	4	8	8.3	3.5
34	Hurn	1037.2	WNW	4	8	7.3	5.1	1036.8	W	6	8	9.1	5.1
35	Camborne	1038.2	W	1	8	8.4	4.6	1037.1	SSW	5	8	9.1	4.8

## Daily Weather Summary for Tuesday 05 December 2017

### Selected European readings at (L) 0000 and (R) 1200 UTC

STATIONS		0000 UTC						1200 UTC					
NO	SITE	PRESS	WDIR	WSPD	CLOUD	TEMP	TDEW	PRESS	WDIR	WSPD	CLOUD	TEMP	TDEW
1	Murmansk	997.8	SSW	6	2	-7.9	-10.1	995.4	S	6	7	-11.9	-13.6
2	Helsinki	1007.8	W	8	7	-1.5	-2.9	1004.7	WSW	6	7	-0.5	-1.6
3	Stockholm	1013.8	W	8	-	-1.4	-3.7	1005.0	SSW	4	-	0.3	-0.8
4	Oslo	1014.8	NNE	4	-	-1.8	-4.7	1006.5	NE	4	2	-0.2	-2.4
5	Reykjavik	1014.5	SSE	1	7	1.0	-1.7	1012.4	-	0	6	-0.5	-3.4
6	Moscow	1006.9	W	2	8	-1.6	-4.5	1009.6	WSW	2	8	-1.9	-4.0
7	Kiev	1014.4	W	6	8	0.3	-1.7	1016.0	WNW	6	8	1.7	-0.8
8	Warsaw	1020.0	W	10	7	1.4	-0.1	1022.0	W	8	7	1.9	-0.4
9	Berlin	1026.1	W	8	-	3.2	1.6	1026.3	W	14	-	7.4	6.0
10	De Bilt	1032.7	SW	6	7	5.4	4.5	1032.9	WSW	6	8	8.3	4.8
11	Dublin	1036.2	WSW	8	8	6.3	5.0	1033.4	SW	10	7	7.0	3.7
12	Cork	1037.4	W	4	7	6.5	4.0	1034.0	SSW	10	7	8.6	6.8
13	Sofia	1026.9	NNW	2	2	-2.4	-5.9	1027.3	NW	12	6	1.2	-2.3
14	Belgrade	1026.6	WSW	4	8	1.9	-0.2	1031.2	WNW	4	3	4.2	-1.2
15	Budapest	1025.0	NW	8	4	2.3	-0.3	1029.1	WNW	10	7	4.6	-0.4
16	Prague	1029.7	N	2	-	0.9	-0.4	1030.6	W	6	6	5.2	1.8
17	Munich	1035.2	W	8	7	2.2	0.5	1036.9	W	12	8	4.5	-1.6
18	Strasbourg	1037.5	S	5	8	2.4	1.2	1038.6	S	2	8	5.4	2.9
19	Paris	1037.7	WNW	4	8	4.2	2.5	1038.2	SW	3	8	5.1	4.4
20	Jersey	1037.6	NNW	7	8	9.6	6.9	1037.6	S	4	8	9.9	7.2
21	Milan	-	-	-	-	-	-	1033.1	WNW	1	4	5.7	-0.7
22	Marseille	1031.8	NW	10	-	5.5	0.5	1033.6	W	4	-	9.7	-0.5
23	Bordeaux	1038.9	ESE	2	8	5.8	5.4	1038.7	NE	6	8	5.2	5.1
24	Rome	1030.3	NE	3	1	2.3	-1.2	1032.7	WNW	6	0	13.0	4.4
25	Ajaccio	1031.5	NNE	9	-	3.5	-0.3	1033.6	WSW	4	1	14.7	6.8
26	Barcelona	1035.4	N	11	0	5.6	-0.5	1035.9	N	7	1	11.6	2.3
27	Majorca	-	ENE	1	-	1.0	1.0	1036.1	SW	7	2	15.4	6.7
28	Madrid	-	NNW	4	-	0.0	-3.0	1036.2	SSW	4	0	8.1	-0.8
29	Lisbon	1033.9	-	-	-	10.1	-1.0	1034.6	NNE	6	2	11.8	1.4
30	Athens	1020.7	N	2	-	10.9	4.8	1021.8	NNW	8	1	13.8	0.6
31	Malta	1028.0	NNW	10	4	11.4	6.3	1030.8	N	12	3	15.8	6.7
32	Gibraltar	1033.0	E	26	3	14.5	6.8	1033.8	E	25	7	14.9	9.6



## Daily Weather Summary for Tuesday 05 December 2017

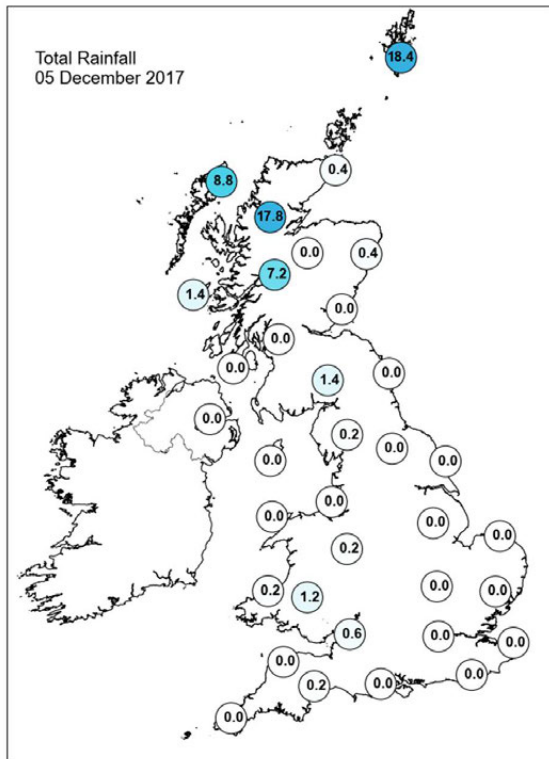
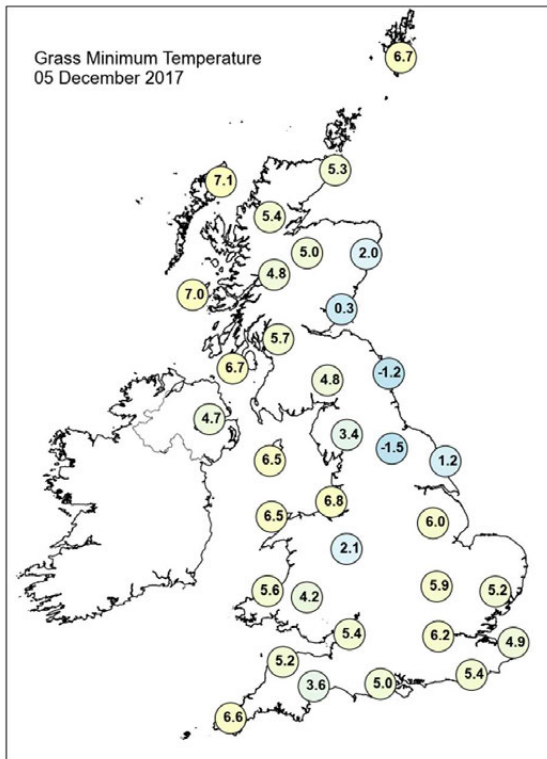
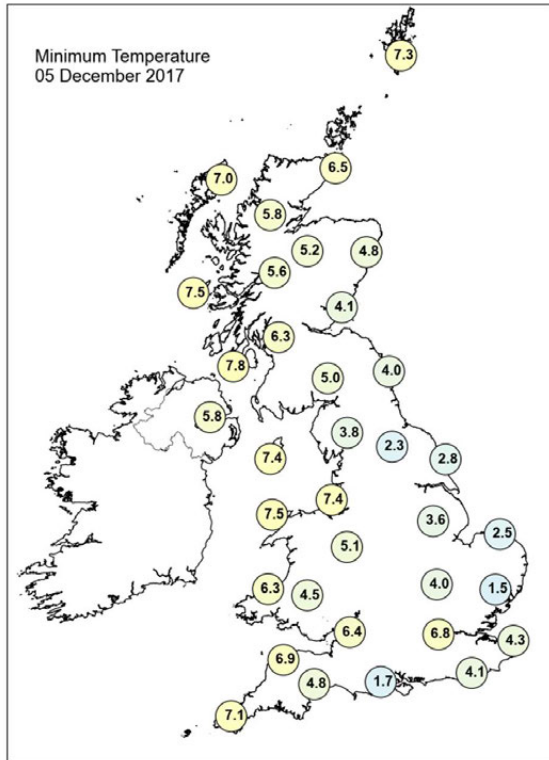
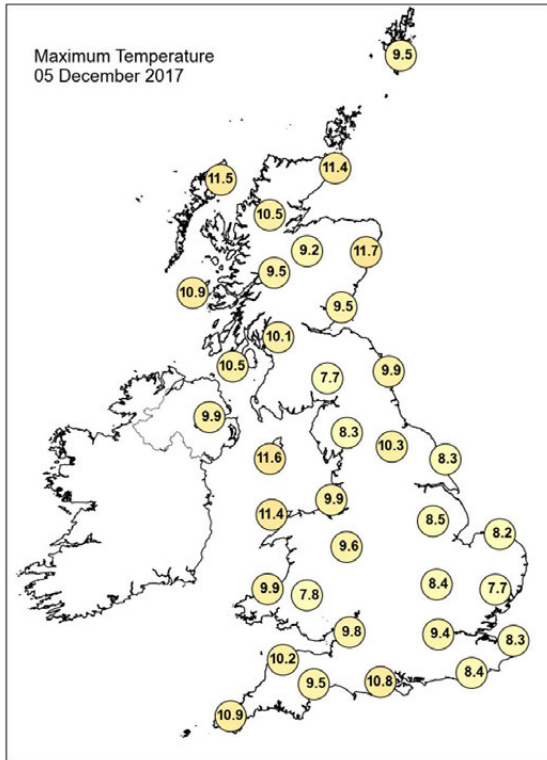

## Daily Weather Summary for Tuesday 05 December 2017

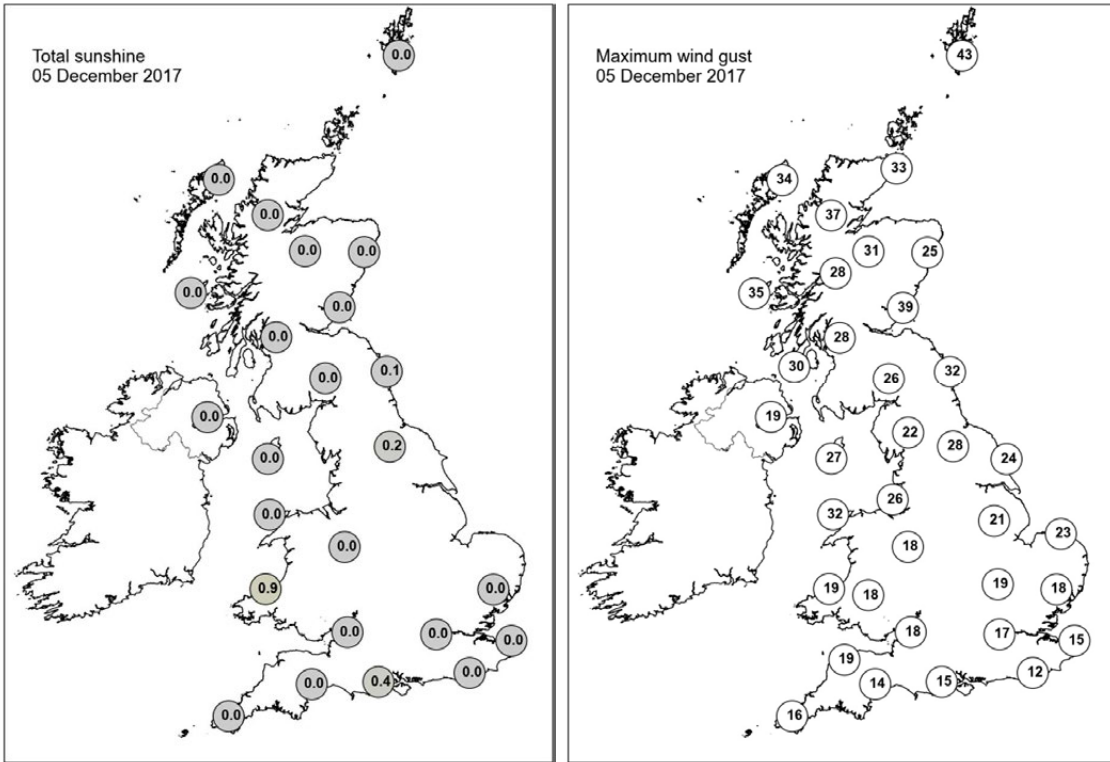

None of the selected stations observed a day of sleet or snow falling or non-zero snow depth at 0900 UTC.

## Daily Weather Summary for Wednesday 06 December 2017

This day's summary created 13/12/2017 02:00

### Summary of the UK Weather for Wednesday 06 December 2017

It was quiet and mild through the early hours with rather cloudy skies and some outbreaks of light and patchy rain on western up-slopes. Some of the heaviest rain was across northwest Scotland, where the winds also picked up through the day ahead of an approaching frontal system. Temperatures were mild with no frost in the UK.

It was a mostly cloudy and mild day across the UK, with a strengthening south-westerly wind. However, there have been some breaks in the cloud, giving some bright or occasional sunny spells, especially across parts of northeast England. Meanwhile, frontal systems moving in off the Atlantic have been bringing outbreaks of rain across western parts of Scotland, Northern Ireland and into parts of northern England as the day progressed. A very mild day for many, with a maximum temperatures well into double figures.

### Daily Extremes

<i>Highest Maximum</i>	<b>14.6°C</b> Killowen (Down, 4 mAMSL)
<i>Lowest Maximum</i>	<b>9.2°C</b> Wych Cross (East Sussex, 200 mAMSL)
<i>Highest Minimum</i>	<b>11.0°C</b> Poolewe (Ross & Cromarty, 6 mAMSL)
<i>Lowest Minimum</i>	<b>4.0°C</b> Fettercairn, Glensaugh No 2 (Kincardineshire, 171 mAMSL)
<i>Lowest Grass Minimum</i>	<b>0.7°C</b> Faversham (Kent, 46 mAMSL)
<i>Most Rainfall</i>	<b>71.0mm</b> Achnagart (Ross & Cromarty, 15 mAMSL)
<i>Most Sunshine</i>	<b>2.4hr</b> Boulmer (Northumberland, 23 mAMSL)
<i>Highest Gust</i>	<b>56Kt 64mph</b> Capel Curig No 3 (Gwynedd, 216 mAMSL)
<i>Highest Gust (mountain)</i>	<b>90Kt 104mph</b> Cairngorm Summit (Inverness-shire, 1237 mAMSL)
<i>Greatest Snow Depth at 0900 UTC</i>	No non-zero values

mAMSL refers to station elevation in metres above mean sea level.

## Daily Weather Summary for Wednesday 06 December 2017

### North Atlantic and Europe analysis charts and satellite images at 0000 UTC

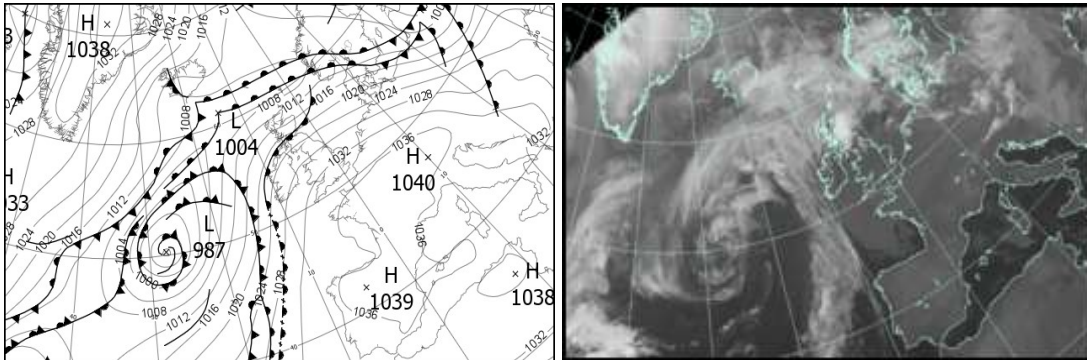

### North Atlantic and Europe analysis charts and satellite images at 1200 UTC

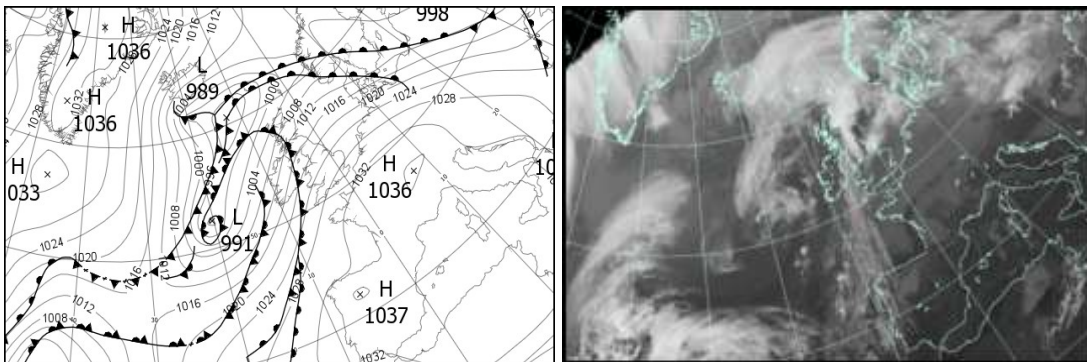

All satellite imagery copyright Met Office and EUMETSAT (European Organisation for the Exploitation of Meteorological Satellites). These show infra-red images from the geostationary MSG satellite. The rainfall rates are derived from both rain-radar and satellite data.

## Daily Weather Summary for Wednesday 06 December 2017

UK satellite and rain-radar precipitation rates at (L) 0000 and (R) 1200 UTC

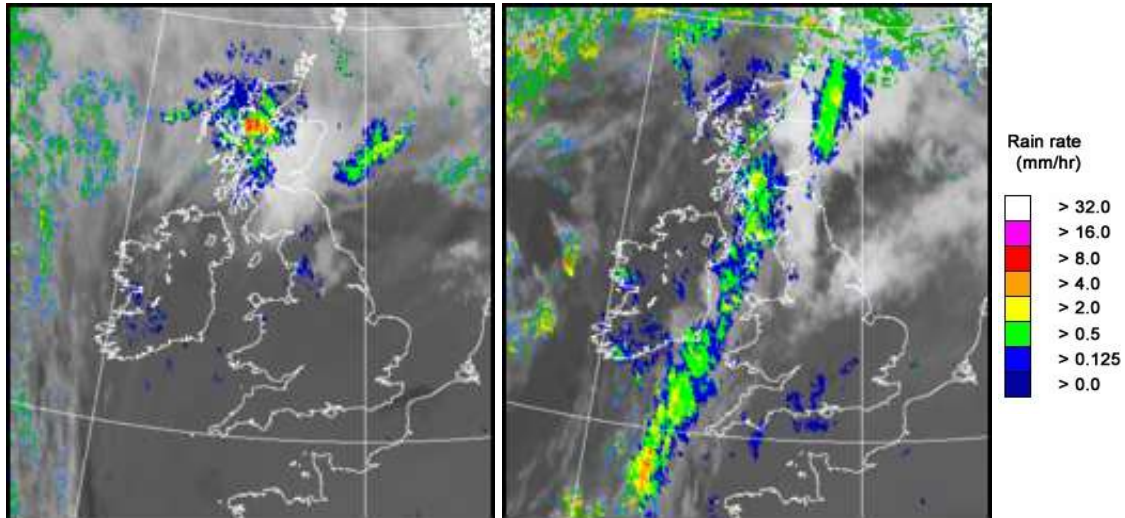

UK wind speed and direction at (L) 0000 and (R) 1200 UTC

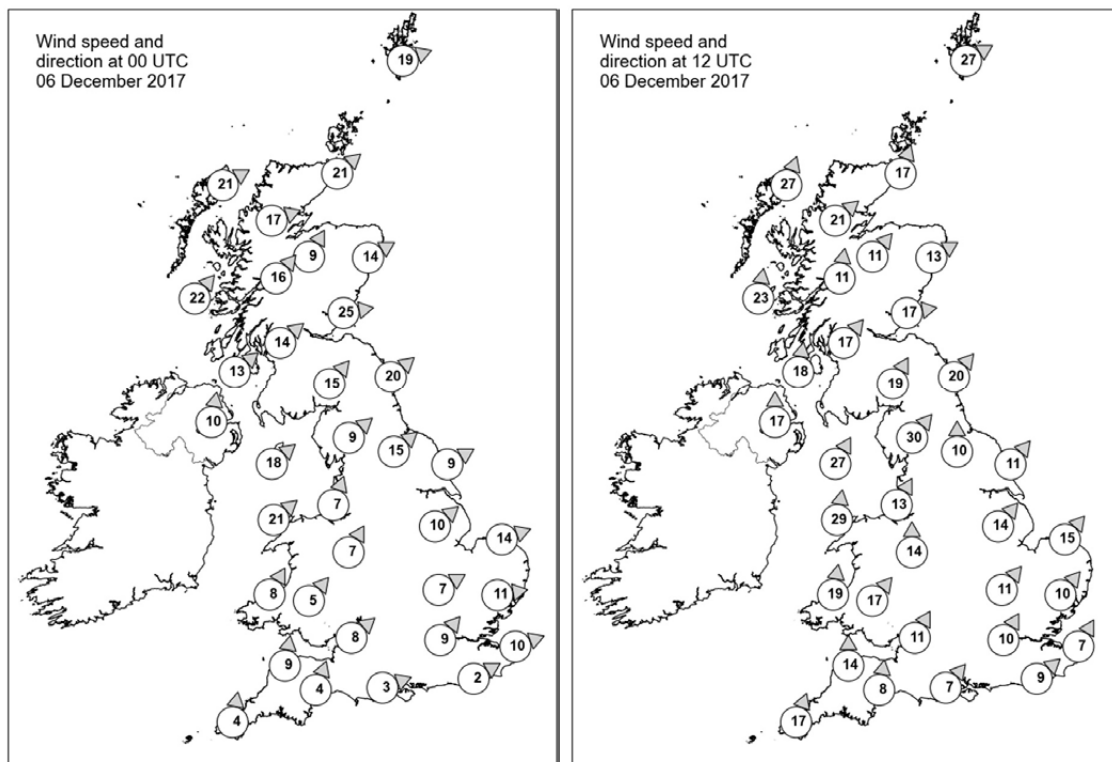



## Daily Weather Summary for Wednesday 06 December 2017

### Selected UK readings at (L) 0000 and (R) 1200 UTC

STATIONS		0000 UTC						1200 UTC					
NO	SITE	PRESS	WDIR	WSPD	CLOUD	TEMP	TDEW	PRESS	WDIR	WSPD	CLOUD	TEMP	TDEW
1	Lerwick	1006.4	WSW	19	8	9.5	9.4	1002.2	WSW	27	8	9.2	8.8
2	Wick	1012.1	SW	21	8	11.2	9.6	1005.2	SSW	17	8	9.6	7.3
3	Stornoway	1012.8	WSW	21	8	11.2	10.5	1002.7	SSW	27	7	10.2	9.7
4	Loch Glascarnoch	1014.9	WSW	17	8	9.9	8.0	1007.0	SW	21	8	9.2	7.4
5	Aviemore	1016.8	SSW	9	7	8.3	6.7	1008.4	SW	11	7	9.1	6.0
6	Dyce	1015.5	WSW	14	7	11.2	6.1	1009.5	WSW	13	8	9.4	6.9
7	Tulloch Bridge	1019.8	SW	16	8	8.4	7.1	1010.5	S	11	8	8.0	7.2
8	Tiree	1019.1	SW	22	8	10.8	9.2	1007.8	S	23	7	10.4	9.3
9	Leuchars	1019.8	W	25	6	9.0	7.0	1012.1	W	17	8	10.6	6.6
10	Bishopton	1022.6	SW	14	8	8.9	7.0	1013.2	SW	17	8	9.3	8.5
11	Machrihanish	1022.9	SW	13	8	9.4	7.1	1012.4	S	18	8	10.2	8.5
12	Boulmer	1022.7	SW	20	8	9.3	5.8	1014.9	SW	20	0	11.9	6.1
13	Eskdalemuir	1024.4	SW	15	8	7.4	5.8	1016.7	SSW	19	8	8.3	7.3
14	Aldergrove	1025.0	S	10	8	7.9	6.2	1013.6	S	17	8	9.8	8.4
15	Shap	1026.8	SW	9	8	6.8	4.8	1018.5	SW	30	8	8.2	6.5
16	Leeming	1026.6	SW	15	8	7.9	3.8	1019.6	S	10	7	11.7	4.7
17	Ronaldsway	1027.0	SW	18	7	10.1	5.7	1017.9	SSW	27	8	11.3	9.2
18	Bridlington	1027.0	WSW	9	8	7.7	4.3	1020.6	SW	11	6	9.6	6.1
19	Crosby	1029.1	SSW	7	7	7.8	6.4	1021.3	SSW	13	7	10.9	6.6
20	Valley	1029.3	SW	21	8	10.4	4.9	1020.0	S	29	7	11.8	9.2
21	Waddington	1029.6	SW	10	7	7.6	4.4	1023.7	SW	14	8	9.8	4.4
22	Shawbury	1030.4	SSW	7	7	8.0	5.1	1023.0	S	14	7	10.4	5.8
23	Weybourne	1030.0	WSW	14	8	7.6	4.3	1025.2	SW	15	8	9.9	4.8
24	Bedford	1031.9	WSW	7	8	7.5	4.1	1026.2	SW	11	8	10.1	5.8
25	Aberporth	1031.4	SSW	8	8	8.4	6.7	1022.8	S	19	8	10.5	7.5
26	Sennybridge	1032.0	SW	5	8	6.2	5.7	1024.7	SW	17	8	8.5	5.9
27	Wattisham	1031.9	W	11	8	7.0	5.0	1027.3	SW	10	7	8.9	3.7
28	Filton	1032.7	SW	8	8	8.5	4.7	1026.8	SSW	11	8	10.1	5.9
29	Heathrow	1033.5	SW	9	8	8.4	3.4	1027.9	SSW	10	8	11.1	5.1
30	Manston	1033.8	WSW	10	8	7.5	3.9	1029.3	SSW	7	7	9.2	5.8
31	Chivenor	1033.1	S	9	8	9.2	6.6	1026.2	S	14	8	11.4	7.0
32	Exeter	1033.4	SSW	4	8	8.3	5.6	1027.4	S	8	7	11.0	7.0
33	Herstmonceux	1034.4	WSW	2	8	6.1	3.6	1029.4	SW	9	8	10.2	6.4
34	Hurn	1034.2	WSW	3	8	7.9	3.6	1028.5	SW	7	8	10.9	5.5
35	Camborne	1033.2	S	4	8	9.6	6.8	1026.2	SSW	17	8	11.5	8.5



## Daily Weather Summary for Wednesday 06 December 2017

### Selected European readings at (L) 0000 and (R) 1200 UTC

STATIONS		0000 UTC						1200 UTC					
NO	SITE	PRESS	WDIR	WSPD	CLOUD	TEMP	TDEW	PRESS	WDIR	WSPD	CLOUD	TEMP	TDEW
1	Murmansk	998.1	S	6	0	-16.8	-18.4	1002.2	SSW	4	2	-17.0	-18.6
2	Helsinki	1001.5	WNW	6	0	-3.2	-3.7	1003.6	NW	8	7	-1.1	-3.1
3	Stockholm	1008.8	W	2	-	-2.4	-4.9	1008.8	WNW	4	-	-0.1	-3.2
4	Oslo	1010.9	SW	2	-	1.2	-2.4	1008.3	NE	4	9	0.4	-0.4
5	Reykjavik	1009.8	-	0	1	-4.8	-6.4	1009.0	NNE	9	7	-0.3	-5.6
6	Moscow	1009.3	W	2	7	-3.3	-5.7	1003.0	SSE	2	8	-2.3	-4.2
7	Kiev	1017.3	WSW	4	2	-1.2	-3.2	1009.2	NW	10	7	3.4	1.9
8	Warsaw	1015.9	W	14	8	6.2	5.3	1016.7	W	16	8	5.8	4.6
9	Berlin	1025.4	W	12	-	6.9	4.2	1024.1	W	16	-	7.4	2.5
10	De Bilt	1031.4	WSW	8	8	7.7	3.7	1028.7	SW	10	8	8.6	4.8
11	Dublin	1027.6	SSW	12	7	9.0	5.8	1016.6	SSW	17	7	11.2	7.9
12	Cork	1028.0	S	12	7	9.4	8.4	1017.5	S	19	8	10.2	10.2
13	Sofia	1030.6	WNW	4	6	-0.4	-4.5	1029.3	W	4	6	4.6	-2.5
14	Belgrade	1031.4	W	4	8	3.3	2.0	1030.4	NW	4	1	9.1	1.5
15	Budapest	1028.3	WNW	14	5	5.3	0.7	1028.1	WNW	12	7	6.4	-0.6
16	Prague	1031.1	W	6	-	3.9	1.1	1029.8	W	8	8	4.4	-0.6
17	Munich	1037.2	WSW	6	8	1.8	-1.4	1035.6	WSW	10	8	1.8	-2.3
18	Strasbourg	1037.8	SSW	4	8	2.7	1.8	1035.3	S	8	8	4.0	2.0
19	Paris	1036.8	WSW	3	8	6.2	5.2	1034.0	S	5	8	5.8	3.8
20	Jersey	1035.6	SW	7	8	9.2	3.2	1031.1	S	16	8	9.1	-
21	Milan	1035.0	-	0	0	0.1	-0.5	1032.9	SSW	5	0	9.4	2.2
22	Marseille	1034.7	SE	5	-	-0.3	-2.7	1033.9	W	3	-	9.2	2.7
23	Bordeaux	1036.5	-	0	9	-1.0	-1.1	1033.8	ESE	7	9	1.1	1.1
24	Rome	1035.5	NE	6	0	0.9	-0.3	1035.2	ENE	3	0	12.8	3.3
25	Ajaccio	1035.7	NE	8	7	5.4	3.1	1035.3	S	2	8	13.0	4.7
26	Barcelona	1035.6	N	12	0	5.1	0.3	1034.0	NNE	3	-	12.8	3.6
27	Majorca	-	NNE	1	-	2.0	2.0	1034.5	SW	4	4	16.6	7.7
28	Madrid	-	NNW	3	-	-2.0	-4.0	1034.5	SSW	2	1	7.4	-2.7
29	Lisbon	1033.6	-	-	-	9.6	1.8	1033.0	NE	6	7	10.9	1.7
30	Athens	1026.7	N	8	-	8.5	-3.8	1029.2	N	5	-	11.4	-3.8
31	Malta	1033.0	NNW	3	1	10.7	5.2	1034.0	ENE	8	2	15.2	6.1
32	Gibraltar	1033.7	E	23	3	14.6	6.0	1032.8	ENE	19	5	15.0	9.8

## Daily Weather Summary for Wednesday 06 December 2017

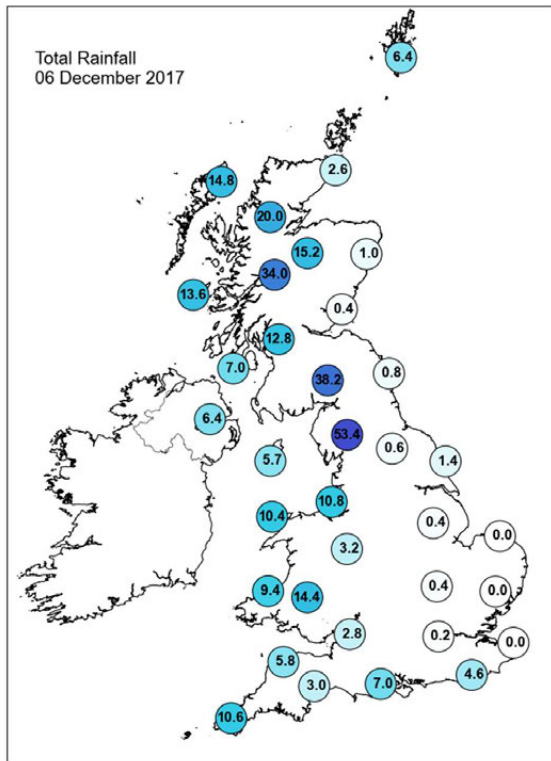
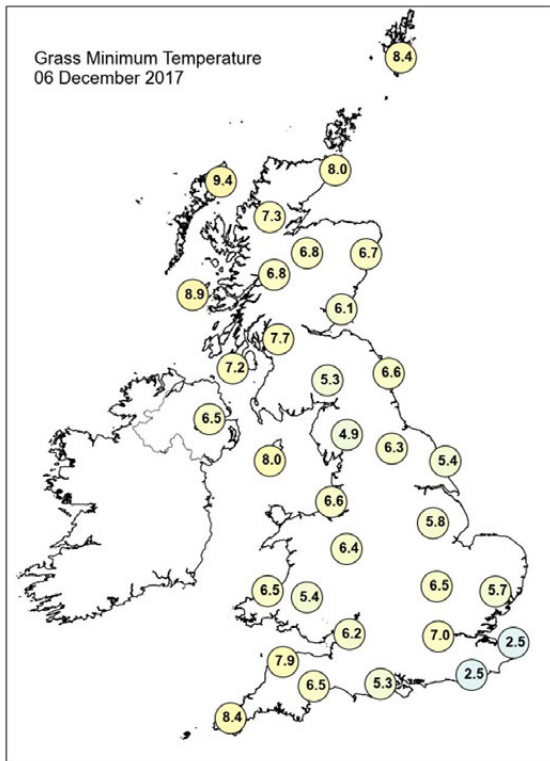
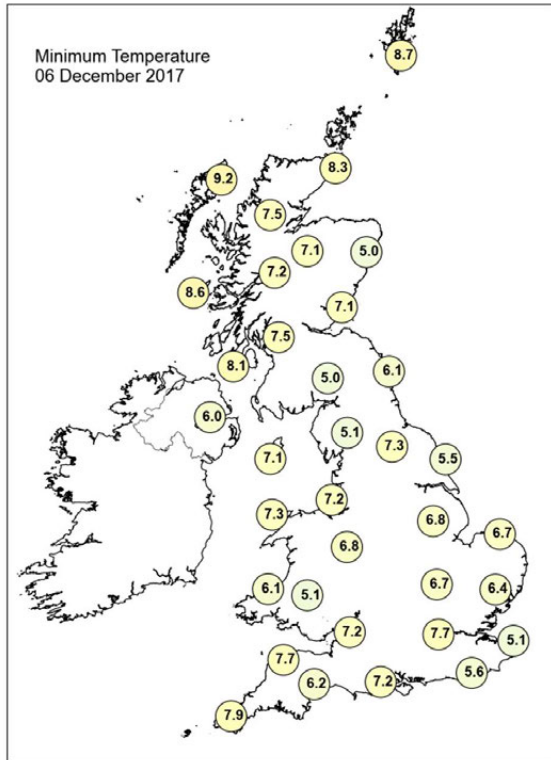
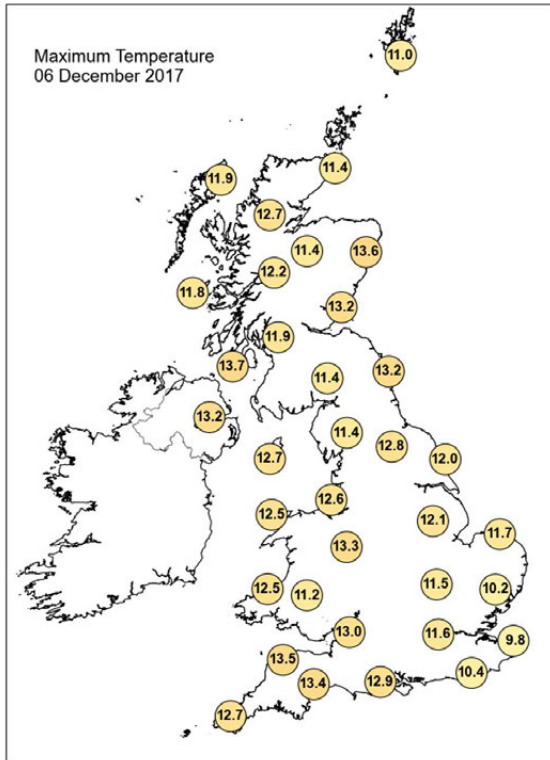

## Daily Weather Summary for Wednesday 06 December 2017

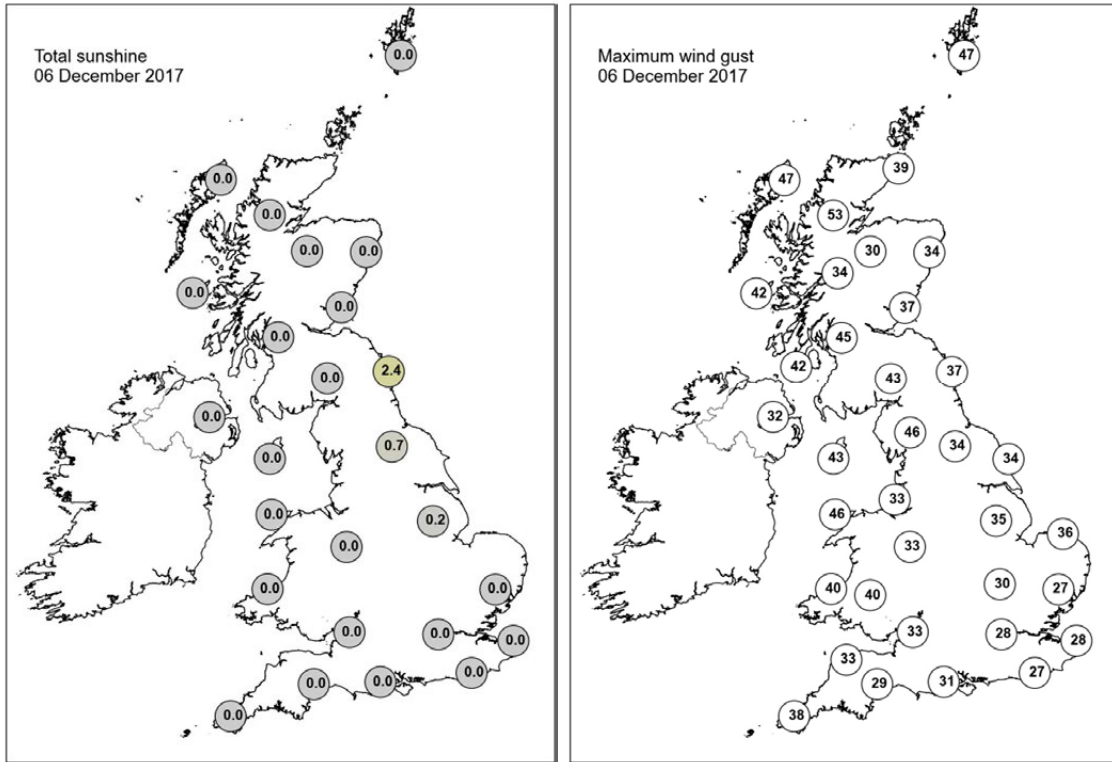

None of the selected stations observed a day of sleet or snow falling or non-zero snow depth at 0900 UTC.

## Daily Weather Summary for Thursday 07 December 2017

This day's summary created 14/12/2017 02:00

### Summary of the UK Weather for Thursday 07 December 2017

During the early hours Storm Caroline approached the UK, bringing winds in excess of 50mph to many places in Scotland. Elsewhere it was windy, and a band of cloud and rain cleared the northwestern half of the UK by dawn. There were some heavy bursts at times and over the high ground in Scotland there was some snowfall. Overnight minimum temperature however stayed above freezing.

Through the day time, the band of cloud and rain cleared the southeastern half of the UK, and temperatures dropped considerably across the UK as the front cleared. Brighter conditions followed, with showers filtering into northern areas in the morning, and into the rest of the UK later in the day. The showers fell as snow in Scotland, and later in the afternoon turned to sleet and snow across parts of Northern Ireland, northern England, and north Wales. Daytime high temperatures were found in the milder air along the south coast, some 5 degrees milder than average, which was a stark contrast with the colder conditions invading the north.

By the late evening colder conditions were in place across the UK, and showers from the north became increasingly wintry.

### Daily Extremes

<i>Highest Maximum</i>	<b>13.6°C</b> Hurn (Dorset, 10 mAMSL)
<i>Lowest Maximum</i>	<b>3.6°C</b> Killylane (Antrim, 250 mAMSL)
<i>Highest Minimum</i>	<b>10.6°C</b> Plymouth, Mountbatten (Devon, 50 mAMSL) also Bude (Cornwall, 15 mAMSL)
<i>Lowest Minimum</i>	<b>2.0°C</b> Baltasound No 2 (Shetland, 15 mAMSL)
<i>Lowest Grass Minimum</i>	<b>0.7°C</b> Killylane (Antrim, 250 mAMSL)
<i>Most Rainfall</i>	<b>16.6mm</b> West Freugh (Wigtownshire, 11 mAMSL)
<i>Most Sunshine</i>	<b>4.3hr</b> Liscombe (Somerset, 348 mAMSL)
<i>Highest Gust</i>	<b>81Kt 93mph</b> Fair Isle (Shetland, 57 mAMSL)
<i>Highest Gust (mountain)</i>	<b>108Kt 124mph</b> Cairngorm Summit (Inverness-shire, 1237 mAMSL)
<i>Greatest Snow Depth at 0900 UTC</i>	No non-zero values

mAMSL refers to station elevation in metres above mean sea level.

## Daily Weather Summary for Thursday 07 December 2017

### North Atlantic and Europe analysis charts and satellite images at 0000 UTC

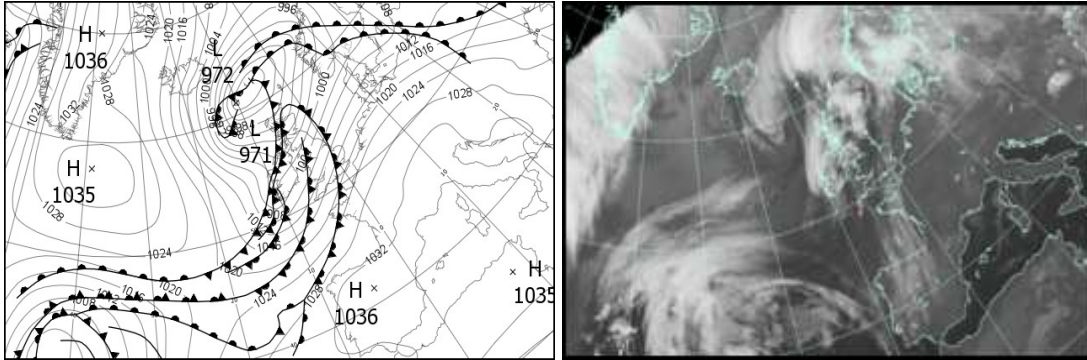

### North Atlantic and Europe analysis charts and satellite images at 1200 UTC

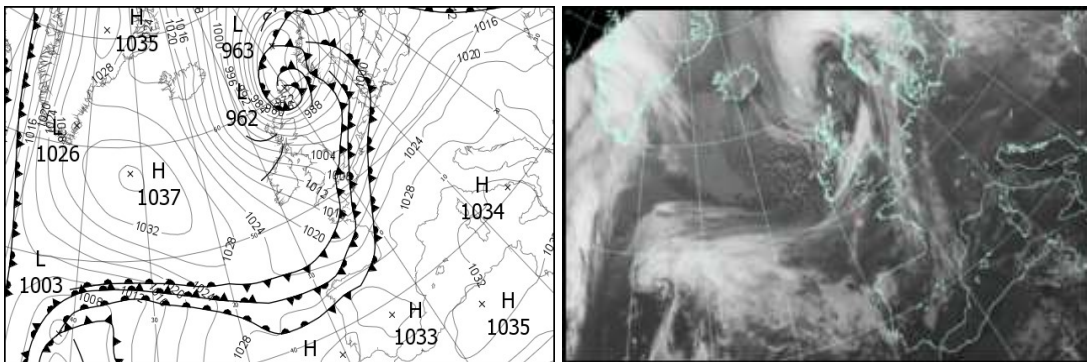

All satellite imagery copyright Met Office and EUMETSAT (European Organisation for the Exploitation of Meteorological Satellites). These show infra-red images from the geostationary MSG satellite. The rainfall rates are derived from both rain-radar and satellite data.



## Daily Weather Summary for Thursday 07 December 2017

UK satellite and rain-radar precipitation rates at (L) 0000 and (R) 1200 UTC

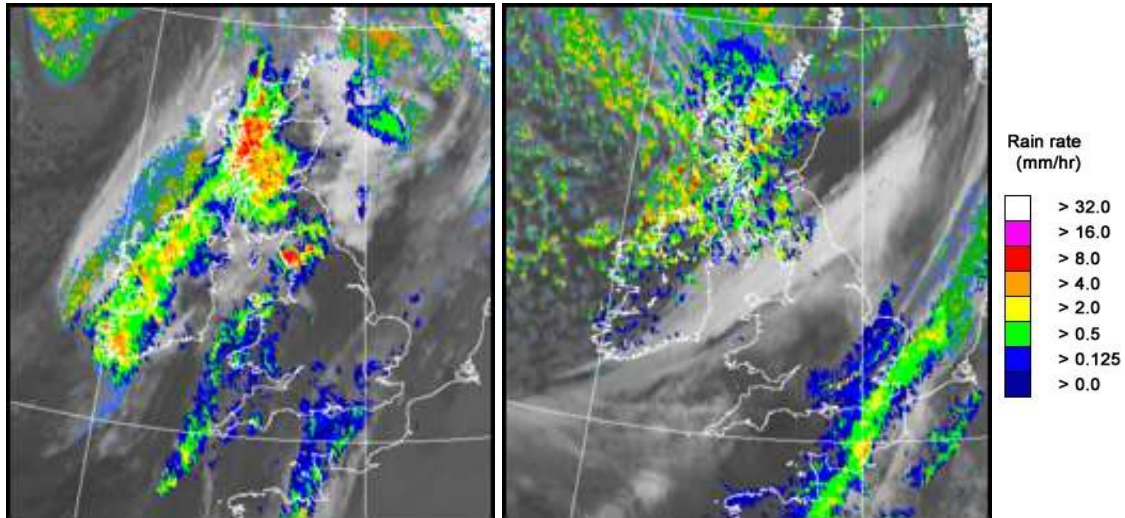

UK wind speed and direction at (L) 0000 and (R) 1200 UTC

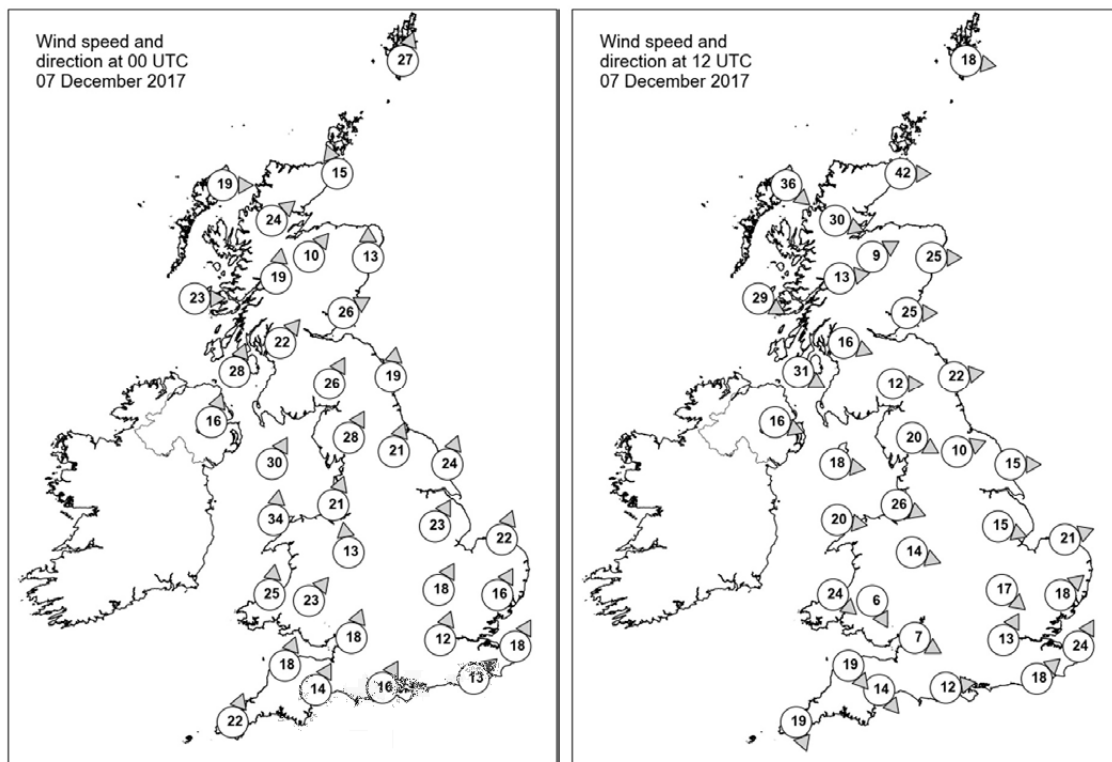

## Daily Weather Summary for Thursday 07 December 2017

### Selected UK readings at (L) 0000 and (R) 1200 UTC

STATIONS		0000 UTC						1200 UTC					
NO	SITE	PRESS	WDIR	WSPD	CLOUD	TEMP	TDEW	PRESS	WDIR	WSPD	CLOUD	TEMP	TDEW
1	Lerwick	982.9	SSW	27	7	10.4	8.8	963.3	W	18	7	4.6	3.7
2	Wick	985.2	SSE	15	8	11.4	9.1	979.0	W	42	8	4.7	4.1
3	Stornoway	985.4	W	19	8	7.6	6.3	992.2	NW	36	8	4.5	2.0
4	Loch Glascarnoch	985.5	SW	24	8	11.6	9.5	991.9	WNW	30	7	2.4	0.7
5	Aviemore	987.4	SW	10	8	10.7	9.5	992.5	WSW	9	4	3.3	0.2
6	Dyce	991.1	S	13	8	11.3	10.1	988.8	W	25	0	6.3	-1.2
7	Tulloch Bridge	989.9	S	19	8	11.6	10.0	996.9	W	13	8	2.7	0.1
8	Tiree	991.8	W	23	8	8.4	7.8	1001.2	WNW	29	8	6.0	1.9
9	Leuchars	993.1	WSW	26	7	12.8	10.4	994.7	W	25	0	6.4	0.8
10	Bishopton	994.0	SW	22	8	11.7	11.1	999.6	WNW	16	5	5.1	2.7
11	Machrihanish	994.6	SSW	28	7	13.4	11.6	1002.7	WNW	31	8	6.8	1.6
12	Boulmer	999.8	S	19	7	11.8	-	997.6	W	22	0	7.0	1.4
13	Eskdalemuir	998.7	SSW	26	8	9.7	9.5	1001.7	W	12	7	3.9	1.5
14	Aldergrove	997.3	SSW	16	7	13.1	11.2	1007.1	WNW	16	7	4.3	1.3
15	Shap	1002.9	SSW	28	8	9.9	9.2	1001.9	WNW	20	1	5.9	0.9
16	Leeming	1004.5	SSW	21	8	11.1	7.5	1002.1	WSW	10	7	8.2	2.6
17	Ronaldsway	1001.5	SSW	30	8	12.4	11.8	1006.8	W	18	8	7.9	0.7
18	Bridlington	1007.3	SSW	24	7	9.5	7.2	1001.0	W	15	0	8.3	3.1
19	Crosby	1005.9	SSW	21	7	12.3	9.2	1006.6	WNW	26	8	8.5	3.7
20	Valley	1004.6	S	34	8	11.8	11.8	1008.9	W	20	7	8.1	2.2
21	Waddington	1010.7	SSW	23	8	10.1	6.7	1004.3	WNW	15	7	8.2	1.1
22	Shawbury	1009.5	S	13	8	10.2	8.6	1007.7	WNW	14	7	8.3	0.8
23	Weybourne	1013.6	SSW	22	8	8.4	5.5	1003.6	WSW	21	7	7.6	6.8
24	Bedford	1014.5	SSW	18	8	9.4	7.1	1005.8	NW	17	7	8.6	4.7
25	Aberporth	1008.4	S	25	8	11.9	11.7	1011.9	NW	24	4	7.7	2.7
26	Sennybridge	1010.7	SW	23	8	10.1	9.7	1010.4	NNW	6	7	6.2	3.2
27	Wattisham	1016.6	SSW	16	8	8.0	4.4	1003.6	SW	18	8	10.8	9.6
28	Filton	1014.2	SSW	18	8	10.9	9.5	1009.6	WNW	7	2	9.4	3.9
29	Heathrow	1017.7	SSW	12	8	9.6	6.8	1005.2	SSW	13	8	12.2	11.9
30	Manston	1020.1	SSW	18	7	8.3	5.3	1006.9	SSW	24	8	9.8	9.2
31	Chivenor	1013.6	SSW	18	8	12.1	11.1	1012.9	NW	19	6	9.6	3.6
32	Exeter	1015.6	SSW	14	8	11.5	10.7	1010.9	NW	14	1	9.6	3.6
33	Herstmonceux	1020.3	SW	13	8	9.5	6.0	1007.2	SW	18	8	10.9	10.5
34	Hurn	1018.0	SSW	16	8	9.8	9.1	1006.9	W	12	8	13.5	12.5
35	Camborne	1013.9	SSW	22	8	11.9	11.5	1015.2	NNW	19	7	9.1	3.1

## Daily Weather Summary for Thursday 07 December 2017

### Selected European readings at (L) 0000 and (R) 1200 UTC

STATIONS		0000 UTC						1200 UTC					
NO	SITE	PRESS	WDIR	WSPD	CLOUD	TEMP	TDEW	PRESS	WDIR	WSPD	CLOUD	TEMP	TDEW
1	Murmansk	1005.8	SSW	2	0	-18.9	-20.7	1009.9	SSW	4	0	-20.1	-22.1
2	Helsinki	1008.2	N	2	6	-6.9	-7.1	1004.4	SE	12	8	0.1	-1.1
3	Stockholm	1005.7	ESE	2	-	-1.3	-2.1	995.0	S	6	-	6.2	6.0
4	Oslo	999.7	NE	2	-	0.6	0.5	984.2	SSW	8	8	7.2	6.9
5	Reykjavik	-	-	-	7	-	-	1024.4	N	7	6	-4.0	-12.8
6	Moscow	1003.5	N	2	8	-3.5	-4.5	1008.8	NNW	4	7	-3.6	-5.9
7	Kiev	1013.4	NNW	6	8	0.7	-0.7	1013.3	S	2	8	1.0	0.5
8	Warsaw	1017.4	W	14	8	5.2	4.6	1016.4	W	10	8	6.0	2.3
9	Berlin	1022.4	WSW	10	-	7.8	2.4	1014.1	SW	10	-	6.1	-0.2
10	De Bilt	1021.8	SSW	14	8	6.9	2.5	1009.3	SSW	14	8	5.4	3.7
11	Dublin	1001.2	SSW	19	8	13.3	11.4	1010.8	W	19	6	5.9	2.2
12	Cork	1003.3	SW	21	7	11.9	11.9	1016.1	WNW	16	6	6.8	2.6
13	Sofia	1029.3	SE	2	2	-1.9	-3.4	1026.2	NNW	4	1	10.6	-3.5
14	Belgrade	1029.8	SSE	2	0	1.3	0.6	1027.9	WNW	2	0	8.2	2.0
15	Budapest	1027.4	WNW	8	7	4.1	-0.9	1026.2	WSW	8	6	5.4	-0.2
16	Prague	1028.2	W	6	-	3.8	-0.3	1020.7	WSW	10	1	6.3	-1.6
17	Munich	1031.9	SW	4	8	-0.3	-2.1	1023.5	W	6	0	8.7	-4.3
18	Strasbourg	1030.1	S	5	-	-0.1	-1.1	1023.2	S	8	-	5.7	2.0
19	Paris	1028.3	SSW	10	8	2.0	-0.4	1019.1	SSW	14	8	4.5	2.0
20	Jersey	1022.2	S	22	8	8.1	-	1011.3	WSW	22	8	11.8	-
21	Milan	-	-	-	-	-	-	1029.5	SSW	3	5	7.1	2.7
22	Marseille	1032.9	SW	2	8	4.4	2.9	1029.3	S	14	-	15.2	7.2
23	Bordeaux	1031.0	SE	5	9	0.8	0.8	1026.4	S	6	8	7.4	4.0
24	Rome	1034.3	E	4	5	5.8	3.5	1032.2	ENE	4	3	12.8	6.6
25	Ajaccio	1034.4	NE	4	7	5.2	2.7	1032.2	E	3	7	14.6	8.8
26	Barcelona	1032.5	N	11	1	6.0	2.1	1030.3	N	4	1	14.1	7.8
27	Majorca	-	NNE	2	-	6.0	5.0	1031.0	SW	4	4	17.5	7.8
28	Madrid	-	-	2	-	-1.0	-5.0	1032.7	S	4	6	6.4	-2.1
29	Lisbon	1032.3	-	-	-	9.7	4.0	1032.3	NE	2	6	12.6	3.7
30	Athens	1028.5	N	3	-	7.8	1.2	1027.2	-	0	1	14.6	5.0
31	Malta	1033.9	NW	5	1	9.1	4.1	1032.3	N	5	3	15.7	8.0
32	Gibraltar	1031.2	E	19	6	15.1	9.2	1031.4	ENE	16	3	15.2	10.8

# Daily Weather Summary for Thursday 07 December 2017

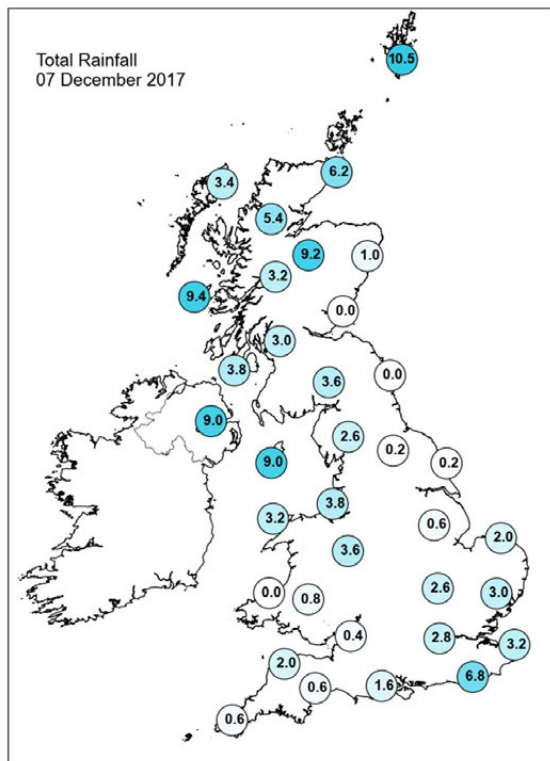
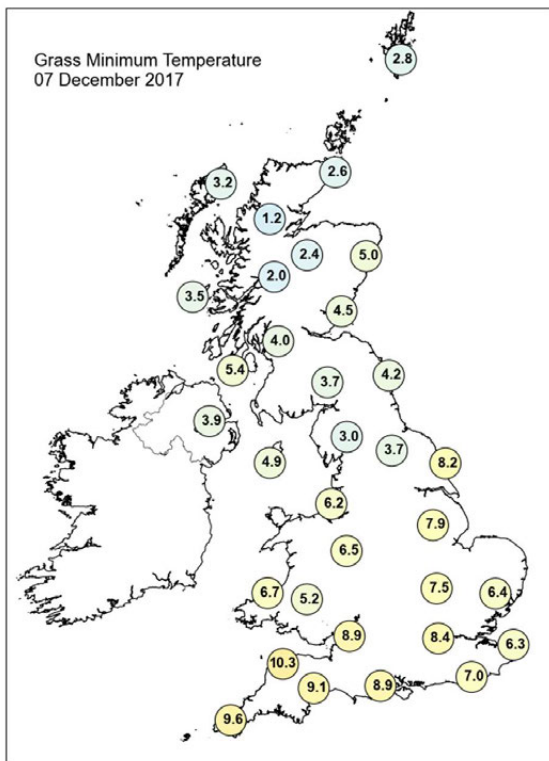
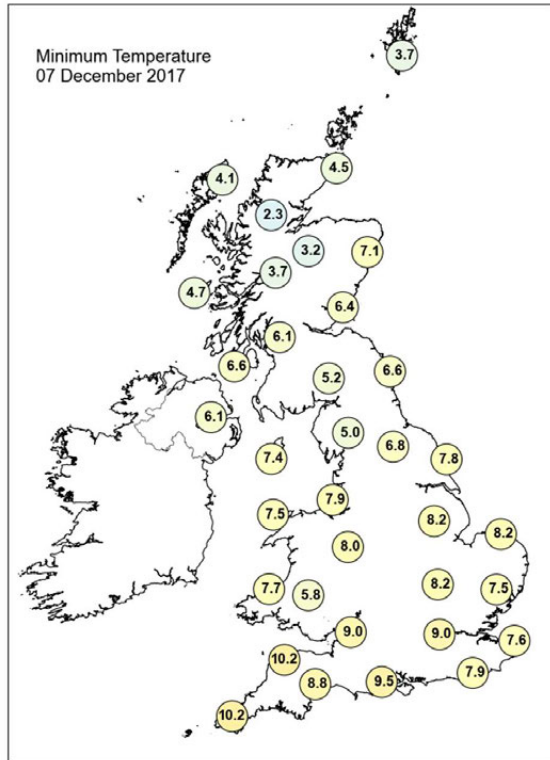
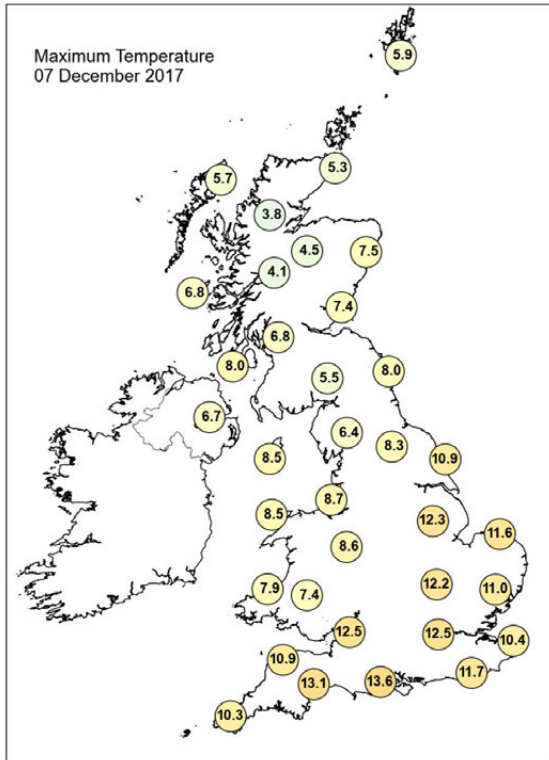

## Daily Weather Summary for Thursday 07 December 2017

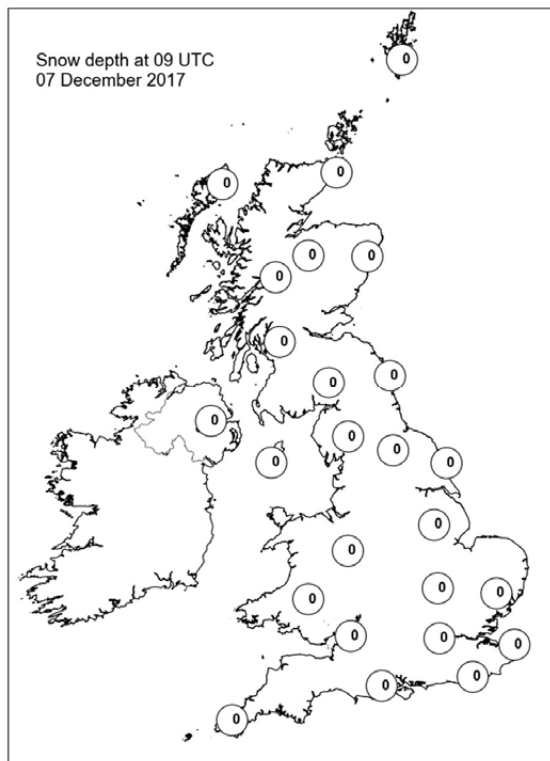
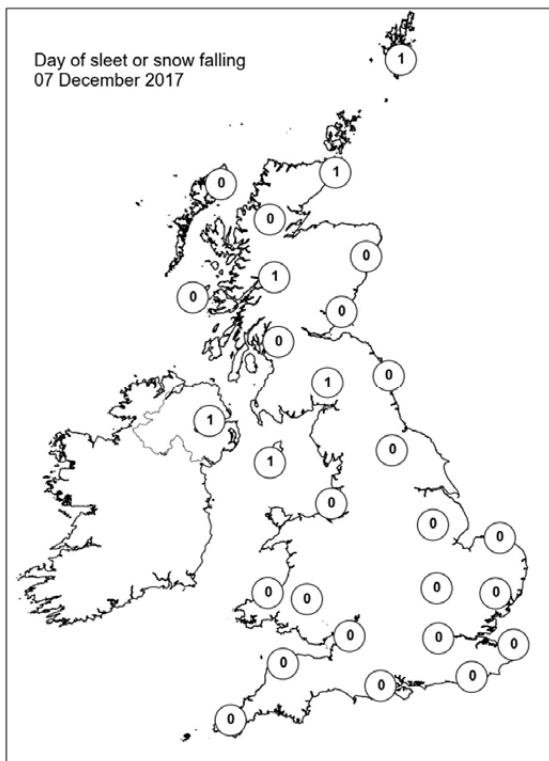
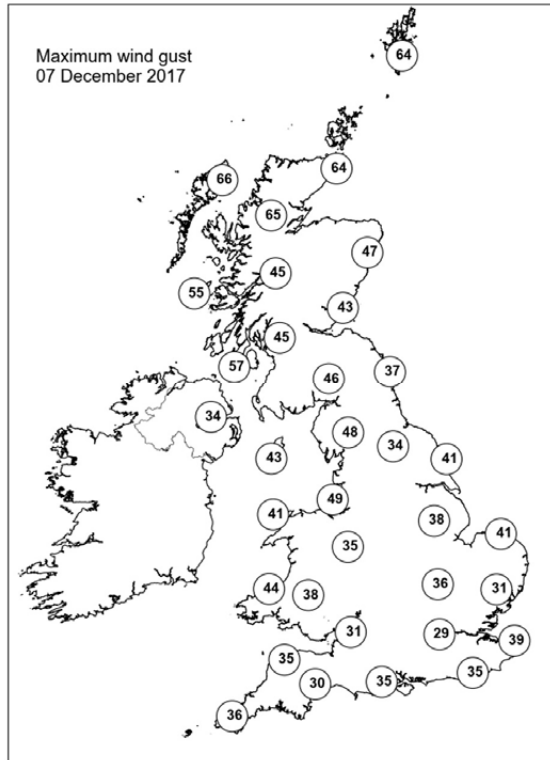
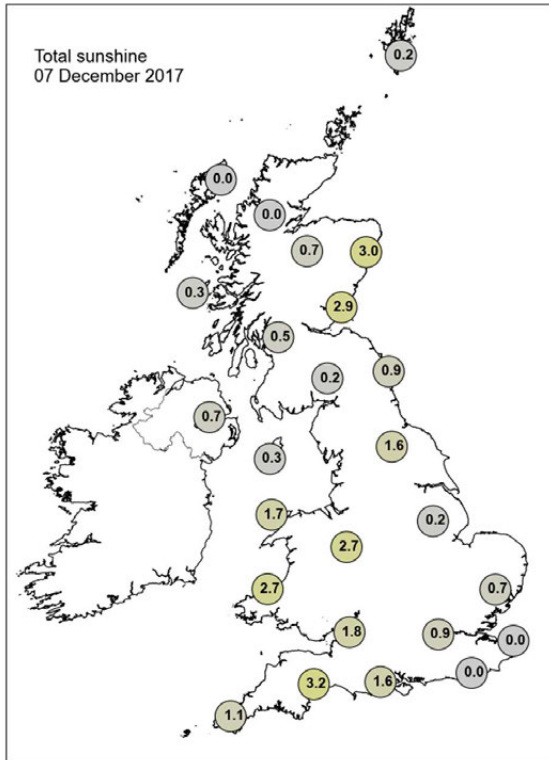



## Daily Weather Summary for Friday 08 December 2017

This day's summary created 15/12/2017 02:00

### Summary of the UK Weather for Friday 08 December 2017

Throughout the day, snow showers fed in across northern and western parts of the UK. The north of Scotland saw frequent snow showers with widespread accumulations here. Northern Ireland also saw frequent snow showers and once again saw accumulations. Some parts of northwest England, the west Midlands and Wales also saw snow showers moving through leading to significant accumulations in some areas. It was also a windy day with gale force gusts in places. Away from the showers it was a dry and bright day with plenty of sunshine. However, temperatures across the UK were well below average, with the strong wind accentuating the cold feel. However across parts of Devon and Cornwall temperatures were around average for the time of year.

### Daily Extremes

<i>Highest Maximum</i>	<b>7.8°C</b> Scilly: St Marys Airport (Isles Of Scilly, 31 mAMSL)
<i>Lowest Maximum</i>	<b>-2.0°C</b> South Stainmore, No.2 (Cumbria, 291 mAMSL)
<i>Highest Minimum</i>	<b>5.0°C</b> Scilly: St Marys Airport (Isles Of Scilly, 31 mAMSL) also Treknow (Cornwall, 100 mAMSL)
<i>Lowest Minimum</i>	<b>-3.8°C</b> Carterhouse (Roxburghshire, 308 mAMSL) also Kielder Castle (Northumberland, 201 mAMSL)
<i>Lowest Grass Minimum</i>	<b>-7.2°C</b> Carterhouse (Roxburghshire, 308 mAMSL)
<i>Most Rainfall</i>	<b>17.8mm</b> Rhyl No 2 (Clwyd, 77 mAMSL)
<i>Most Sunshine</i>	<b>7.4hr</b> Cawood (North Yorkshire, 6 mAMSL)
<i>Highest Gust</i>	<b>65Kt 75mph</b> Fair Isle (Shetland, 57 mAMSL)
<i>Highest Gust (mountain)</i>	<b>64Kt 74mph</b> Cairngorm Summit (Inverness-shire, 1237 mAMSL) also Bealach Na Ba No 2 (Ross & Cromarty, 773 mAMSL)
<i>Greatest Snow Depth at 0900 UTC</i>	<b>10cm</b> Trassey Slievenaman (Down, 220 mAMSL)

mAMSL refers to station elevation in metres above mean sea level.



## Daily Weather Summary for Friday 08 December 2017

### North Atlantic and Europe analysis charts and satellite images at 0000 UTC

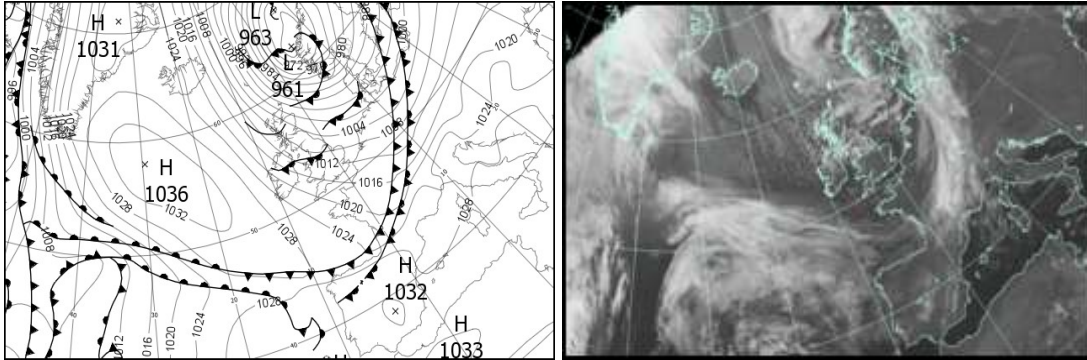

### North Atlantic and Europe analysis charts and satellite images at 1200 UTC

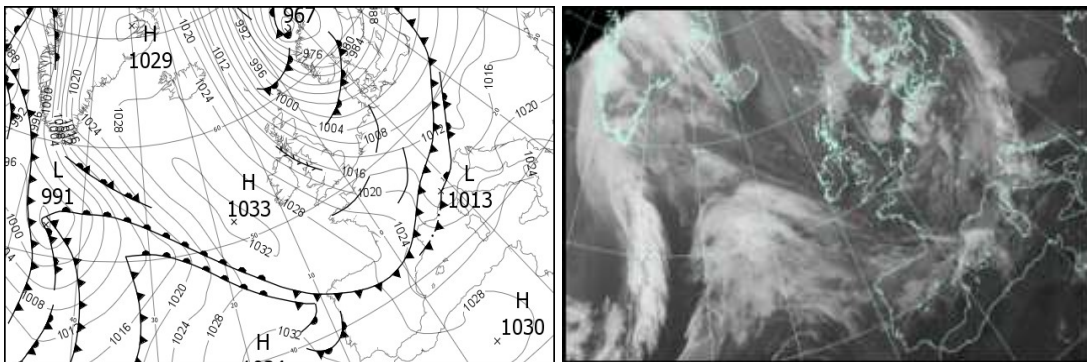

All satellite imagery copyright Met Office and EUMETSAT (European Organisation for the Exploitation of Meteorological Satellites). These show infra-red images from the geostationary MSG satellite. The rainfall rates are derived from both rain-radar and satellite data.

## Daily Weather Summary for Friday 08 December 2017

UK satellite and rain-radar precipitation rates at (L) 0000 and (R) 1200 UTC

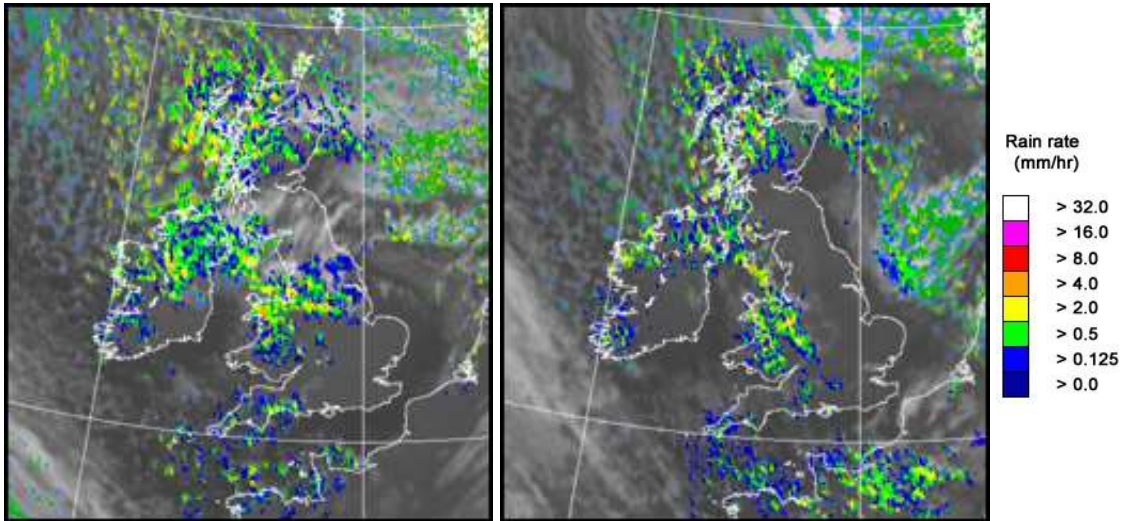

UK wind speed and direction at (L) 0000 and (R) 1200 UTC

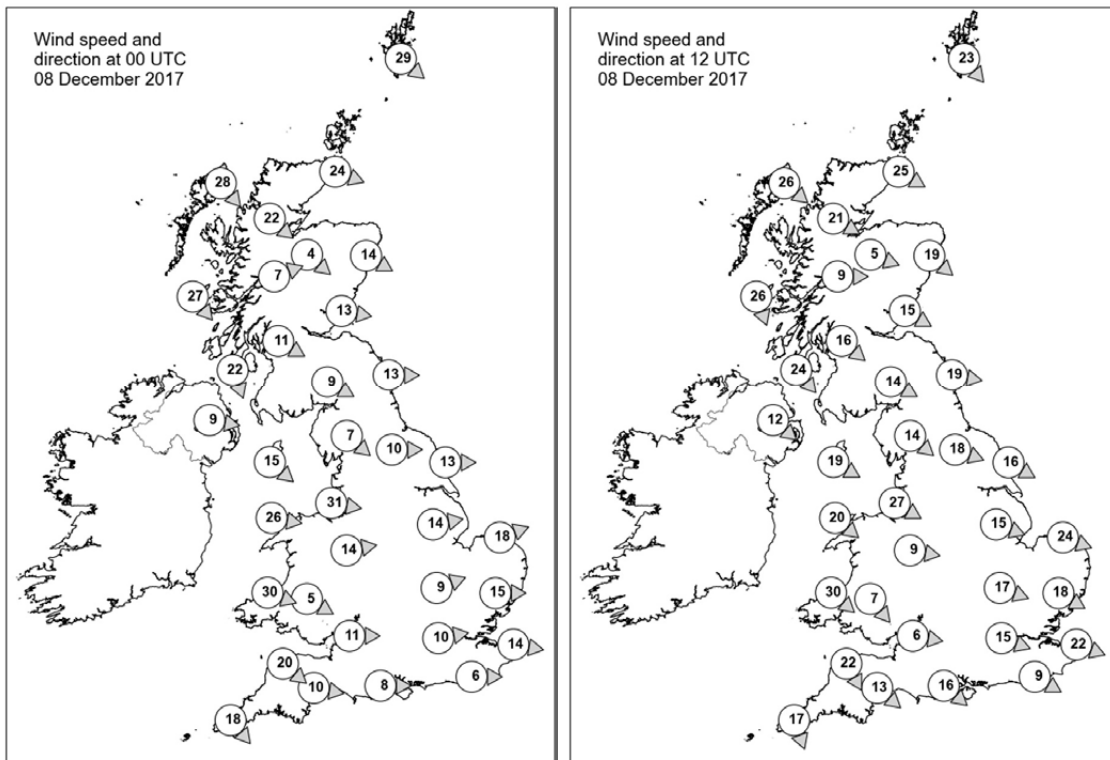

## Daily Weather Summary for Friday 08 December 2017

### Selected UK readings at (L) 0000 and (R) 1200 UTC

STATIONS		0000 UTC						1200 UTC					
NO	SITE	PRESS	WDIR	WSPD	CLOUD	TEMP	TDEW	PRESS	WDIR	WSPD	CLOUD	TEMP	TDEW
1	Lerwick	988.6	NW	29	8	1.6	-0.6	996.0	NW	23	7	3.3	0.8
2	Wick	999.1	WNW	24	8	1.2	-1.6	1005.4	WNW	25	7	1.8	-1.5
3	Stornoway	1006.8	NW	28	6	0.8	-2.7	1013.0	NW	26	4	1.2	-3.5
4	Loch Glascarnoch	1005.4	NW	22	5	-0.6	-2.8	1012.4	WNW	21	4	-1.4	-4.0
5	Aviemore	1005.3	NW	4	8	-1.0	-2.1	1011.5	WNW	5	8	-1.2	-3.6
6	Dyce	1001.8	WNW	14	8	1.1	-1.4	1007.5	NW	19	0	0.5	-3.0
7	Tulloch Bridge	1007.3	WSW	7	7	-0.6	-1.8	1014.4	W	9	8	-1.8	-2.1
8	Tiree	1010.9	NW	27	7	1.6	-0.9	1016.6	NNW	26	5	3.1	-4.3
9	Leuchars	1004.2	W	13	0	2.7	-3.9	1010.8	WNW	15	4	1.5	-4.3
10	Bishopton	1007.1	WNW	11	0	2.2	-1.8	1013.5	NW	16	0	1.5	-2.9
11	Machrihanish	1009.6	NNW	22	7	4.5	-1.1	1015.9	NW	24	6	3.1	-2.9
12	Boulmer	1003.9	W	13	3	2.9	-1.7	1009.9	W	19	0	2.6	-5.8
13	Eskdalemuir	1006.8	WNW	9	5	0.4	-1.5	1013.0	WNW	14	1	0.2	-5.8
14	Aldergrove	1013.2	W	9	8	1.0	0.1	1019.5	NW	12	7	0.7	0.1
15	Shap	1007.4	NW	7	7	0.3	-1.1	1014.1	NW	14	0	0.6	-5.8
16	Leeming	1005.8	W	10	7	2.5	-0.4	1012.3	WNW	18	1	2.3	-4.3
17	Ronaldsway	1010.6	NW	15	8	3.1	1.4	1017.2	WNW	19	4	2.8	-0.8
18	Bridlington	1004.6	W	13	0	2.3	-1.1	1010.0	WNW	16	1	3.3	-4.0
19	Crosby	1009.1	W	31	8	5.1	2.3	1016.1	WNW	27	7	2.9	0.2
20	Valley	1012.4	W	26	7	4.7	-1.7	1019.1	NW	20	6	3.8	-0.9
21	Waddington	1008.1	W	14	6	1.9	-0.6	1012.8	WNW	15	1	3.2	-6.6
22	Shawbury	1011.0	W	14	2	2.3	-1.7	1017.6	W	9	8	0.3	0.1
23	Weybourne	1007.5	WSW	18	0	2.6	0.3	1011.2	WNW	24	1	3.3	-1.9
24	Bedford	1010.9	WSW	9	0	2.0	-0.7	1014.7	WNW	17	0	3.0	-1.4
25	Aberporth	1015.6	WNW	30	7	4.6	-1.7	1020.4	NW	30	5	4.2	-2.6
26	Sennybridge	1014.9	WNW	5	5	1.9	-1.9	1019.7	NW	7	7	1.3	-1.1
27	Wattisham	1010.1	W	15	0	2.2	-1.2	1013.2	WNW	18	1	2.5	-2.5
28	Filton	1014.6	W	11	1	4.7	-0.1	1019.3	W	6	7	3.8	1.0
29	Heathrow	1012.9	W	10	0	3.5	0.4	1016.5	WNW	15	4	4.4	-1.0
30	Manston	1011.5	W	14	0	4.4	0.8	1014.4	WNW	22	2	3.7	-0.9
31	Chivenor	1017.4	NW	20	6	5.9	0.1	1021.7	NNW	22	5	6.0	-1.7
32	Exeter	1017.3	W	10	7	5.2	1.7	1021.0	NW	13	2	5.9	-0.6
33	Herstmonceux	1013.4	W	6	0	3.2	0.8	1016.1	WNW	9	1	4.4	-0.4
34	Hurn	1015.4	W	8	1	2.5	0.2	1019.3	NW	16	2	5.4	-0.2
35	Camborne	1020.5	NW	18	6	7.1	-0.4	1025.0	NNW	17	6	5.2	-0.8

## Daily Weather Summary for Friday 08 December 2017

### Selected European readings at (L) 0000 and (R) 1200 UTC

STATIONS		0000 UTC						1200 UTC					
NO	SITE	PRESS	WDIR	WSPD	CLOUD	TEMP	TDEW	PRESS	WDIR	WSPD	CLOUD	TEMP	TDEW
1	Murmansk	1009.5	-	0	7	-19.5	-21.4	1007.2	S	4	5	-8.8	-9.4
2	Helsinki	992.1	SSE	12	8	2.6	2.6	989.1	SSW	14	8	4.8	4.6
3	Stockholm	986.4	S	8	-	5.2	3.2	983.2	S	12	-	4.7	-0.9
4	Oslo	973.2	SSW	16	-	5.6	0.6	974.6	SSW	6	7	5.5	-2.3
5	Reykjavik	-	-	-	0	-	-	1029.0	ENE	1	3	-7.3	-11.8
6	Moscow	1014.4	-	0	8	-4.9	-7.2	1013.6	S	4	8	-3.6	-7.7
7	Kiev	1014.5	W	6	8	4.1	3.1	1011.8	WSW	8	0	6.5	-0.2
8	Warsaw	1008.9	S	4	2	1.7	-1.4	1004.8	WSW	6	8	5.5	2.3
9	Berlin	1003.6	SW	12	-	5.4	3.5	1003.8	W	14	-	5.1	0.2
10	De Bilt	1006.3	W	8	1	6.1	1.5	1007.7	SW	6	8	1.7	0.5
11	Dublin	1015.3	W	17	7	1.0	-0.7	1021.8	W	17	3	1.8	0.3
12	Cork	1021.6	WNW	16	2	2.0	-0.1	1026.8	WNW	10	1	4.5	-0.2
13	Sofia	1028.2	-	0	0	-1.5	-5.0	1021.2	E	4	0	6.8	-3.5
14	Belgrade	1016.2	SE	14	8	10.0	6.6	1016.7	SE	10	7	12.2	6.2
15	Budapest	1020.6	ESE	4	0	-0.2	-0.3	1012.1	E	4	7	4.3	2.0
16	Prague	1011.2	S	6	-	4.0	-3.9	1008.2	W	6	7	5.2	-1.1
17	Munich	1014.7	S	6	7	3.7	-3.9	1013.4	NW	8	8	1.7	0.2
18	Strasbourg	1013.1	SSW	18	8	8.2	5.1	1015.1	SW	10	7	4.1	2.0
19	Paris	1016.1	WSW	5	3	5.5	3.7	1018.0	W	17	7	4.2	1.2
20	Jersey	1018.4	WNW	18	7	6.0	-	1021.8	NW	21	5	6.4	-
21	Milan	1024.2	SSW	4	7	5.6	1.7	1014.1	E	3	6	6.0	2.6
22	Marseille	1025.2	SSW	3	-	5.5	4.1	1019.6	W	1	8	9.9	8.0
23	Bordeaux	1021.4	WNW	15	8	12.6	12.1	1026.9	W	6	8	8.8	7.1
24	Rome	1029.0	E	6	3	8.0	6.0	1021.3	SSW	16	6	15.5	7.1
25	Ajaccio	1028.6	NNE	5	8	9.4	8.0	1021.1	WSW	14	7	14.8	8.5
26	Barcelona	-	NW	9	-	7.0	1.0	1022.0	N	15	8	9.9	1.0
27	Majorca	-	-	1	-	9.0	8.0	1023.0	SW	14	4	16.9	10.8
28	Madrid	-	N	3	-	1.0	-3.0	1029.1	SSE	3	7	7.6	-0.5
29	Lisbon	1031.5	-	-	-	10.9	8.5	1030.5	-	-	-	13.3	12.9
30	Athens	1026.6	N	2	-	9.6	5.2	1023.2	-	0	0	15.6	6.6
31	Malta	1030.2	WNW	4	1	9.5	5.8	1026.6	W	7	4	16.9	7.6
32	Gibraltar	1030.6	W	3	0	10.5	9.5	1028.8	SW	8	1	15.6	10.5

# Daily Weather Summary for Friday 08 December 2017

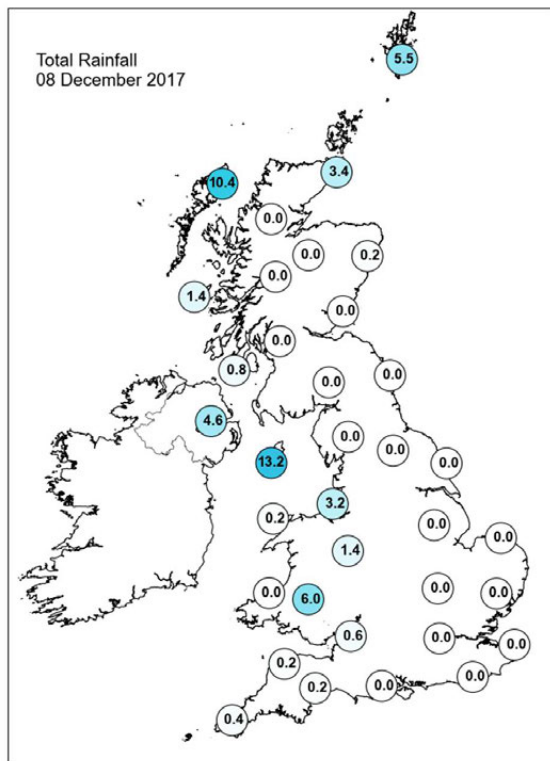
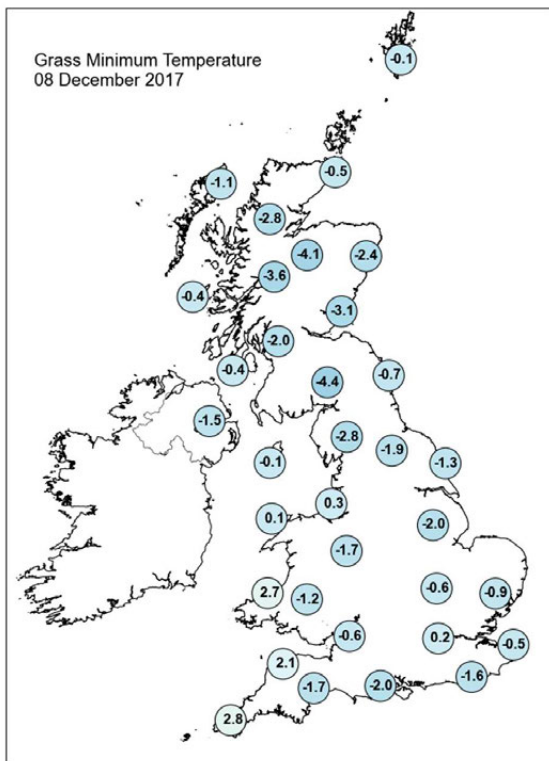
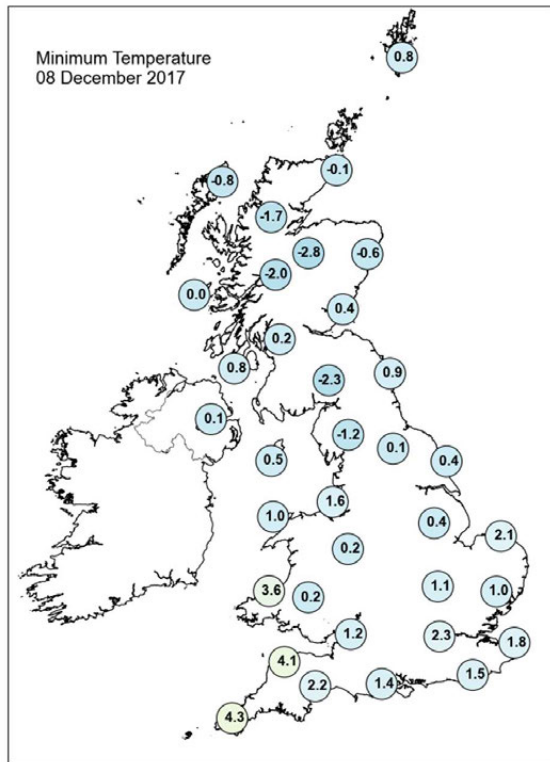
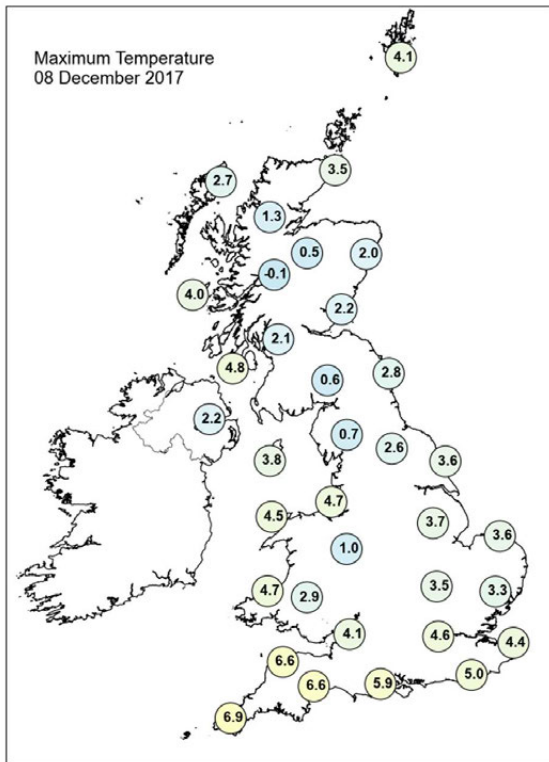



## Daily Weather Summary for Friday 08 December 2017

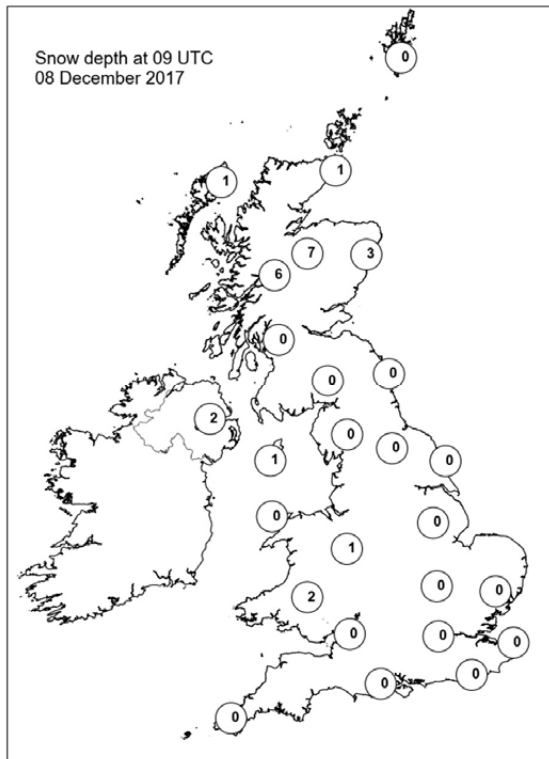
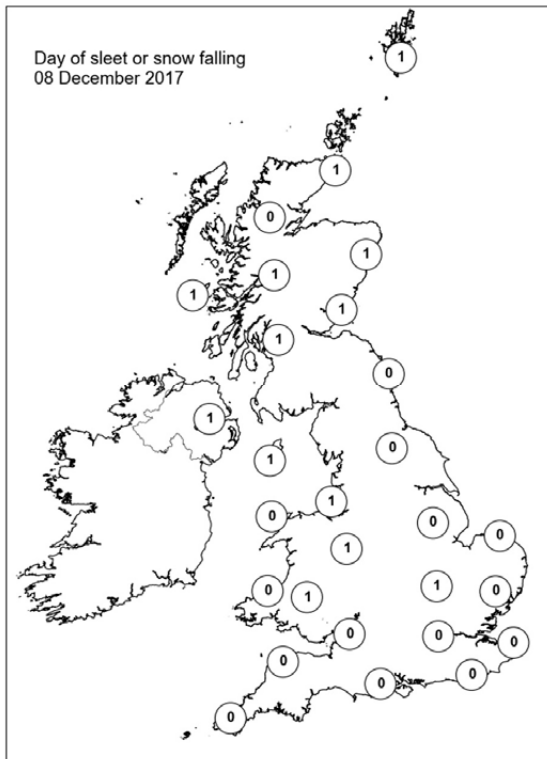
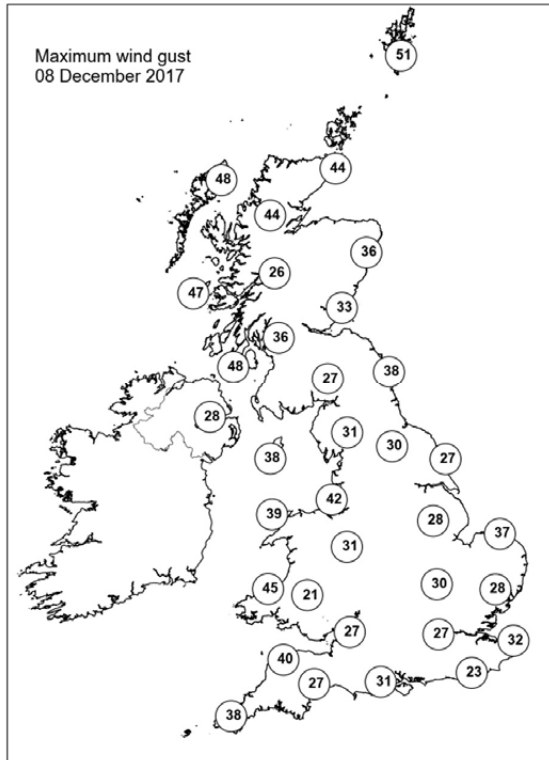
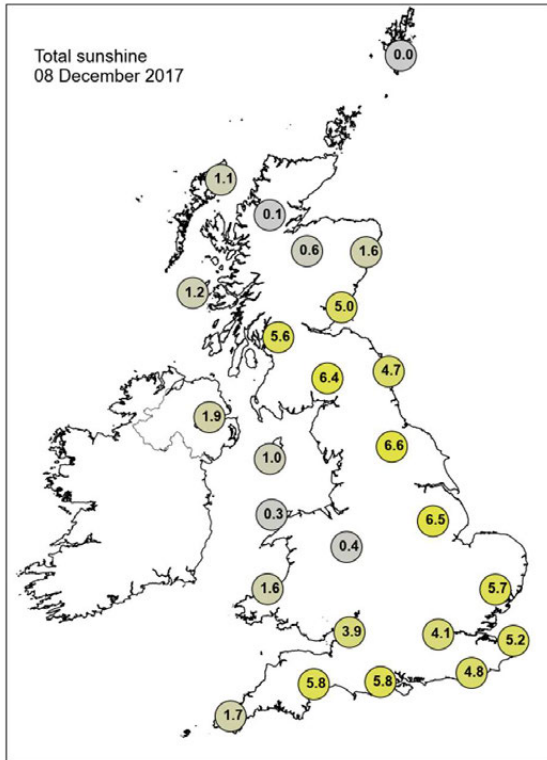



## Daily Weather Summary for Saturday 09 December 2017

This day's summary created 16/12/2017 02:00

### Summary of the UK Weather for Saturday 09 December 2017

It was a cold and dry night for most parts with plenty of clear spells. However, snow showers persisted across north and west Scotland as well as across north Wales and through the Cheshire Gap. These showers fell on areas of lying snow, adding to accumulations in places. It was particularly cold across areas of lying snow with many places falling several degrees below freezing.

During the daytime it was cold across the UK, with wintry showers feeding in across some parts of northwest England, including Cheshire, Lancashire, Merseyside and Staffordshire. There were also wintry showers across northern parts of Northern Ireland, north and west Scotland and in north Wales. Elsewhere there was a good deal of dry weather, with the best of the sunshine in southern Scotland, and northeast England. Compared with Friday, winds were much lighter. It became cloudier in the southwest through the afternoon with rain then spreading northeastwards through the evening.

### Daily Extremes

<i>Highest Maximum</i>	<b>12.6°C</b> Scilly: St Marys Airport (Isles Of Scilly, 31 mAMSL)
<i>Lowest Maximum</i>	<b>-0.9°C</b> Malham Tarn (North Yorkshire, 381 mAMSL)
<i>Highest Minimum</i>	<b>5.0°C</b> Scilly: St Marys Airport (Isles Of Scilly, 31 mAMSL)
<i>Lowest Minimum</i>	<b>-7.3°C</b> Bewcastle (Cumbria, 133 mAMSL)
<i>Lowest Grass Minimum</i>	<b>-10.9°C</b> Thornes Park (West Yorkshire, 35 mAMSL)
<i>Most Rainfall</i>	<b>33.6mm</b> Cardiff, Bute Park (South Glamorgan, 9 mAMSL)
<i>Most Sunshine</i>	<b>5.4hr</b> Shoeburyness, Landwick (Essex, 2 mAMSL)
<i>Highest Gust</i>	<b>49Kt 56mph</b> Fair Isle (Shetland, 57 mAMSL)
<i>Highest Gust (mountain)</i>	<b>45Kt 52mph</b> Cairngorm Summit (Inverness-shire, 1237 mAMSL)
<i>Greatest Snow Depth at 0900 UTC</i>	<b>11cm</b> Tulloch Bridge (Inverness-shire, 249 mAMSL) also Lough Fea (Londonderry, 225 mAMSL) also Aviemore (Inverness-shire, 228 mAMSL)

mAMSL refers to station elevation in metres above mean sea level.

## Daily Weather Summary for Saturday 09 December 2017

### North Atlantic and Europe analysis charts and satellite images at 0000 UTC

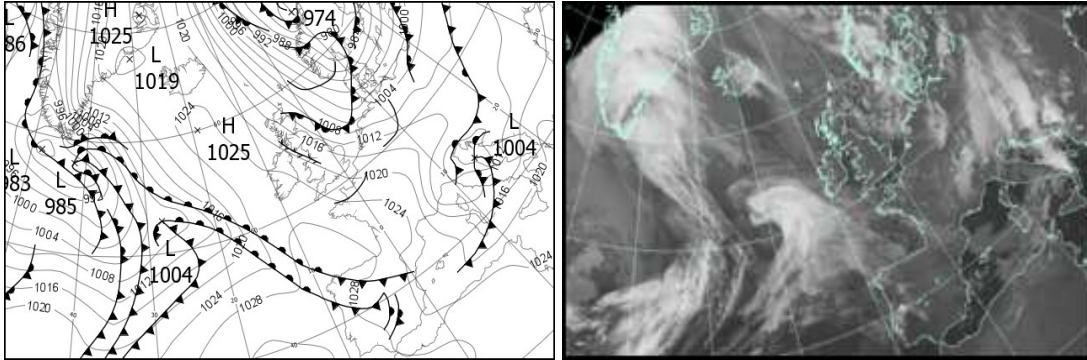

### North Atlantic and Europe analysis charts and satellite images at 1200 UTC

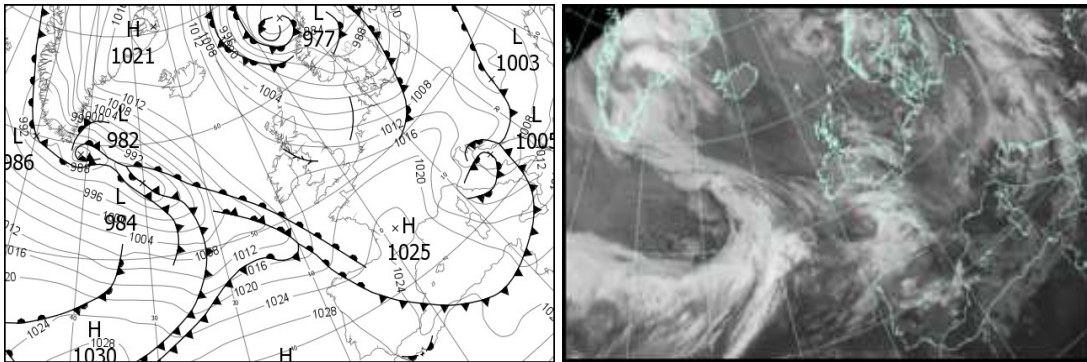

All satellite imagery copyright Met Office and EUMETSAT (European Organisation for the Exploitation of Meteorological Satellites). These show infra-red images from the geostationary MSG satellite. The rainfall rates are derived from both rain-radar and satellite data.

## Daily Weather Summary for Saturday 09 December 2017

UK satellite and rain-radar precipitation rates at (L) 0000 and (R) 1200 UTC

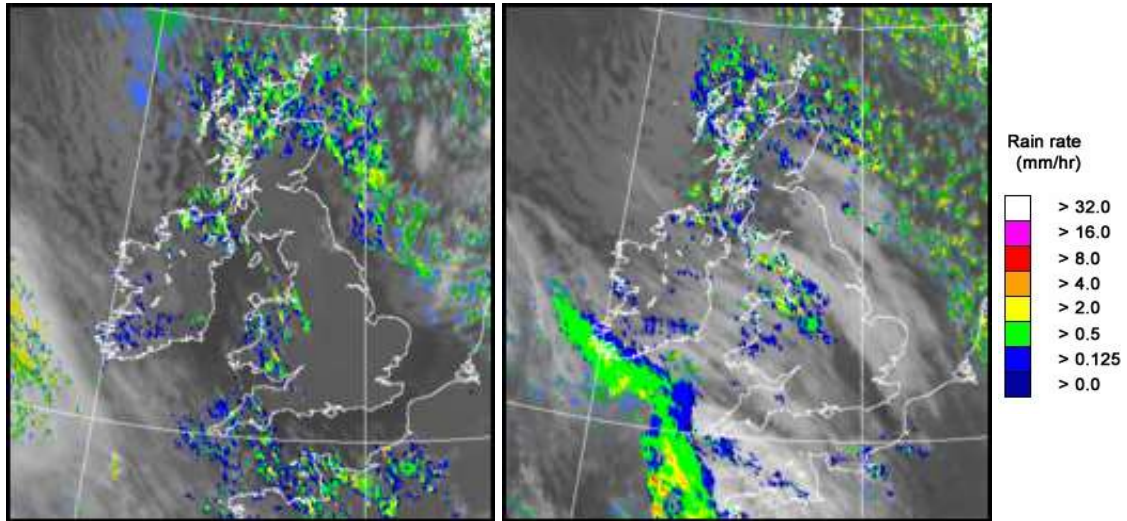

UK wind speed and direction at (L) 0000 and (R) 1200 UTC

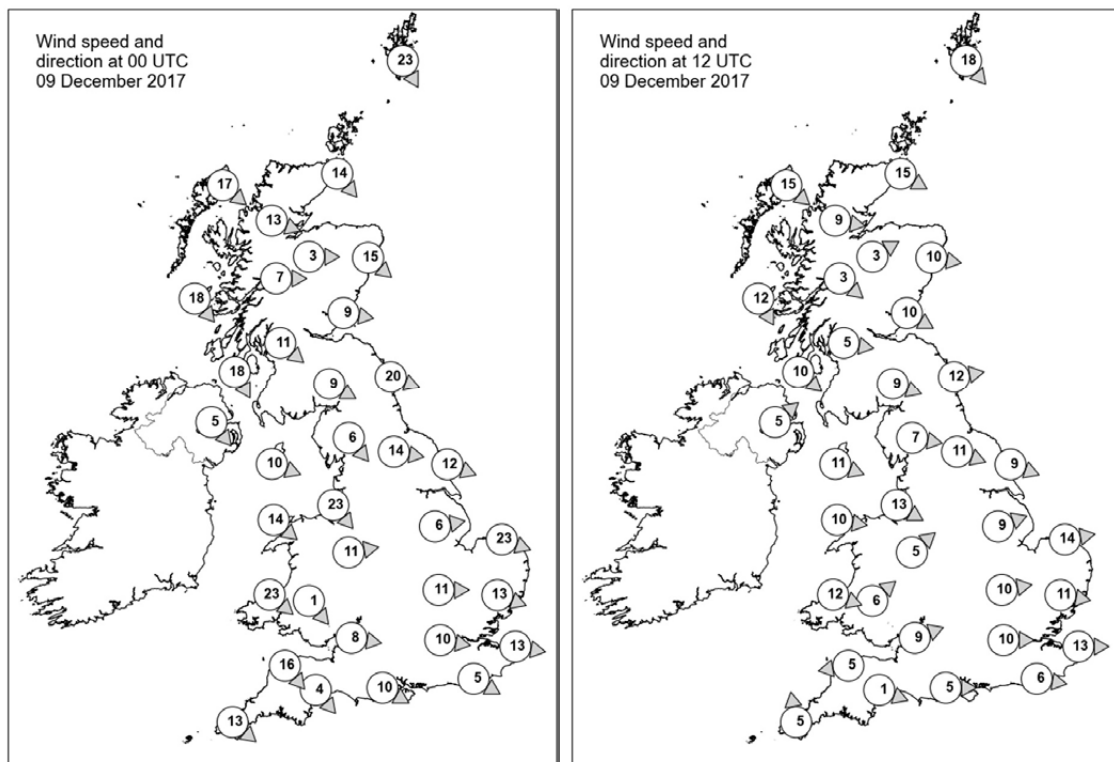

## Daily Weather Summary for Saturday 09 December 2017

### Selected UK readings at (L) 0000 and (R) 1200 UTC

STATIONS		0000 UTC						1200 UTC					
NO	SITE	PRESS	WDIR	WSPD	CLOUD	TEMP	TDEW	PRESS	WDIR	WSPD	CLOUD	TEMP	TDEW
1	Lerwick	1005.8	NNW	23	1	1.8	-1.2	1001.1	NW	18	2	0.5	-2.9
2	Wick	1011.2	NW	14	5	2.3	-1.0	1006.4	WNW	15	7	0.8	-2.0
3	Stomoway	1016.7	NW	17	7	1.0	0.0	1010.2	NW	15	6	1.3	-1.2
4	Loch Glascarnoch	1015.8	WNW	13	7	-	-1.7	1010.5	W	9	8	-1.3	-1.8
5	Aviemore	1015.4	W	3	5	-0.2	-2.6	1010.0	WSW	3	8	-0.2	-2.7
6	Dyce	1012.4	NW	15	7	1.5	0.1	1008.2	W	10	7	-0.1	-
7	Tulloch Bridge	1018.0	W	7	8	-0.2	-1.6	1011.8	NW	3	7	-0.3	-2.3
8	Tiree	1019.2	NW	18	2	3.1	-3.7	1012.4	NNW	12	6	2.8	-0.3
9	Leuchars	1014.5	W	9	0	-0.9	-3.6	1010.0	WNW	10	7	2.2	-3.2
10	Bishopton	1017.1	NW	11	0	1.6	-2.7	1011.6	W	5	0	1.8	-2.2
11	Machrihanish	1018.7	NNW	18	1	3.9	-2.8	1012.4	NW	10	6	3.7	0.2
12	Boulmer	1013.0	WNW	20	0	1.7	-4.3	1010.4	W	12	0	2.3	-3.6
13	Eskdalemuir	1017.4	WNW	9	0	-2.2	-5.1	1011.9	WNW	9	6	0.3	-4.0
14	Aldergrove	1021.7	NW	5	1	0.3	-1.0	1014.3	SW	5	8	1.5	0.1
15	Shap	1017.8	NW	6	0	-1.7	-5.2	1012.9	W	7	0	0.3	-3.4
16	Leeming	1015.3	W	14	0	0.0	-4.5	1012.1	WNW	11	5	2.0	1.9
17	Ronaldsway	1020.0	WNW	10	5	3.3	-0.3	1013.8	WNW	11	7	4.6	-0.6
18	Bridlington	1013.1	WNW	12	2	-0.1	-4.6	1011.1	WNW	9	4	1.5	-3.2
19	Crosby	1018.9	NW	23	5	4.1	-0.9	1014.1	WNW	13	8	4.0	1.6
20	Valley	1021.1	NW	14	5	3.9	-2.2	1015.0	W	10	8	5.3	-2.2
21	Waddington	1016.0	W	6	0	-0.4	-4.9	1013.5	WSW	9	7	1.0	-1.1
22	Shawbury	1019.6	W	11	0	-0.7	-1.7	1015.4	SW	5	8	0.6	-0.5
23	Weybourne	1014.0	WNW	23	0	1.4	-2.7	1013.0	W	14	0	1.6	-1.2
24	Bedford	1017.9	W	11	0	-0.6	-2.0	1015.3	W	10	4	1.9	-1.3
25	Aberporth	1022.0	NW	23	7	4.1	-2.3	1016.3	WNW	12	7	4.5	-2.4
26	Sennybridge	1022.4	NW	1	6	-1.3	-2.0	1017.1	SW	6	8	-0.1	-1.3
27	Wattisham	1016.1	WNW	13	0	-0.4	-2.4	1014.8	W	11	0	1.1	-1.3
28	Filton	1021.3	W	8	0	1.8	0.1	1017.1	WSW	9	0	4.3	0.0
29	Heathrow	1019.2	W	10	0	1.0	-2.5	1016.6	W	10	2	4.0	-0.9
30	Manston	1017.4	W	13	6	0.5	-1.5	1016.0	W	13	0	2.9	-1.2
31	Chivenor	1023.1	NW	16	3	5.6	-3.5	1017.7	E	5	8	4.1	0.9
32	Exeter	1022.6	NW	4	0	0.9	-2.0	1018.1	WNW	1	8	3.1	1.3
33	Herstmonceux	1019.3	WNW	5	0	-0.6	-3.0	1017.2	W	6	0	2.9	-1.6
34	Hurn	1021.4	WNW	10	0	1.8	-0.7	1017.8	W	5	3	3.6	0.5
35	Camborne	1025.0	NW	13	7	5.6	0.1	1017.9	S	5	8	6.0	0.5

## Daily Weather Summary for Saturday 09 December 2017

### Selected European readings at (L) 0000 and (R) 1200 UTC

STATIONS		0000 UTC						1200 UTC					
NO	SITE	PRESS	WDIR	WSPD	CLOUD	TEMP	TDEW	PRESS	WDIR	WSPD	CLOUD	TEMP	TDEW
1	Murmansk	1006.4	SE	8	8	-6.3	-9.4	1006.7	SSE	6	8	-7.1	-10.3
2	Helsinki	992.5	S	16	7	4.0	2.3	995.9	S	16	7	3.7	1.3
3	Stockholm	984.7	S	8	-	3.4	0.9	986.8	S	10	-	3.7	0.5
4	Oslo	981.6	-	0	-	1.4	-3.4	987.1	WNW	6	7	4.0	-7.1
5	Reykjavik	1023.8	ESE	3	8	-2.1	-4.6	1015.3	E	1	4	-3.5	-5.7
6	Moscow	1011.8	SSE	4	8	-3.3	-4.5	1012.5	-	0	8	0.7	-0.4
7	Kiev	1011.4	SSE	2	0	-0.6	-1.5	1009.5	SSE	4	9	-0.4	-0.5
8	Warsaw	1006.9	SW	2	7	1.7	-1.2	1006.6	W	6	7	1.3	-2.6
9	Berlin	1006.5	SW	8	-	0.8	-1.2	1004.6	W	10	-	1.2	0.4
10	De Bilt	1010.9	W	8	1	1.4	-0.7	1011.6	W	8	8	1.5	0.5
11	Dublin	1023.1	W	12	3	-0.5	-1.2	1015.8	W	10	7	2.2	-0.5
12	Cork	1026.3	WNW	6	7	2.3	1.2	1015.8	E	6	7	4.1	2.3
13	Sofia	1019.2	W	4	1	1.0	-3.7	1008.2	WNW	6	6	9.2	-1.2
14	Belgrade	1008.9	SSE	6	6	10.0	3.0	1006.5	W	6	8	1.6	0.6
15	Budapest	1009.1	NW	6	8	2.9	1.6	1006.1	NW	12	7	3.0	-1.0
16	Prague	1010.4	N	4	-	1.3	-3.2	1010.5	W	10	7	1.9	-5.9
17	Munich	1014.3	W	8	8	-0.7	-3.3	1018.3	W	12	8	-0.8	-7.9
18	Strasbourg	1017.4	SSE	3	8	0.6	-1.0	1019.6	WSW	12	-	3.6	-4.6
19	Paris	1020.3	WSW	4	5	0.2	-1.4	1020.4	W	9	2	4.2	0.0
20	Jersey	1022.6	NW	20	5	5.9	-	1019.0	W	5	8	6.8	-
21	Milan	1008.7	WNW	6	4	8.1	-8.5	-	-	-	-	-	-
22	Marseille	1019.4	WNW	17	-	5.2	-0.6	1021.6	NW	25	-	7.4	-4.1
23	Bordeaux	1027.3	WSW	3	8	4.6	3.9	1024.7	S	7	7	7.7	2.6
24	Rome	1011.3	SW	26	4	14.7	9.8	-	N	6	7	9.9	1.9
25	Ajaccio	1015.9	WNW	9	8	10.8	0.5	1014.5	E	7	2	9.8	0.4
26	Barcelona	1021.0	N	9	4	6.7	1.8	1023.3	NNE	3	6	11.8	2.5
27	Majorca	-	NNE	3	-	11.0	8.0	1023.9	E	16	5	12.1	6.9
28	Madrid	-	N	2	-	7.0	2.0	1024.7	SE	5	6	11.6	5.5
29	Lisbon	1030.0	-	-	-	14.7	13.8	1029.5	-	-	-	17.8	13.8
30	Athens	1020.5	N	3	-	12.5	7.0	1017.2	SSW	5	3	17.4	8.0
31	Malta	1023.1	WSW	6	3	12.4	8.2	1018.4	W	15	1	17.3	7.0
32	Gibraltar	1027.7	WSW	11	0	14.8	7.5	1027.4	W	15	6	16.8	12.6



## Daily Weather Summary for Saturday 09 December 2017

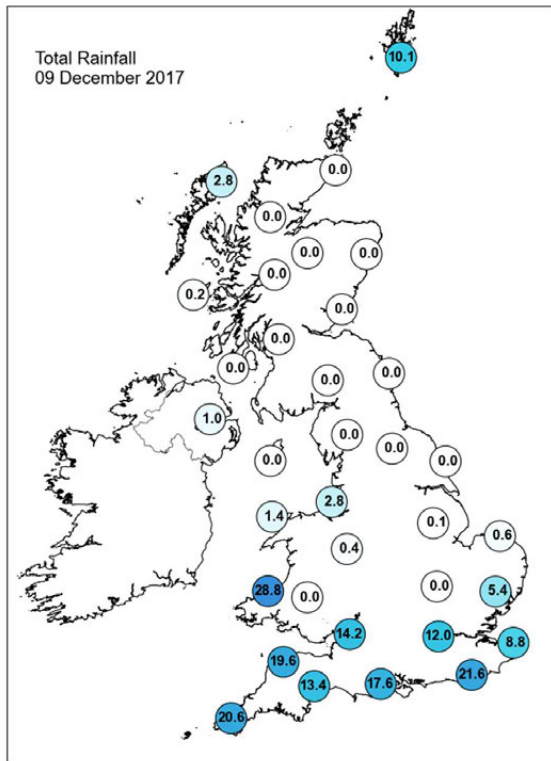
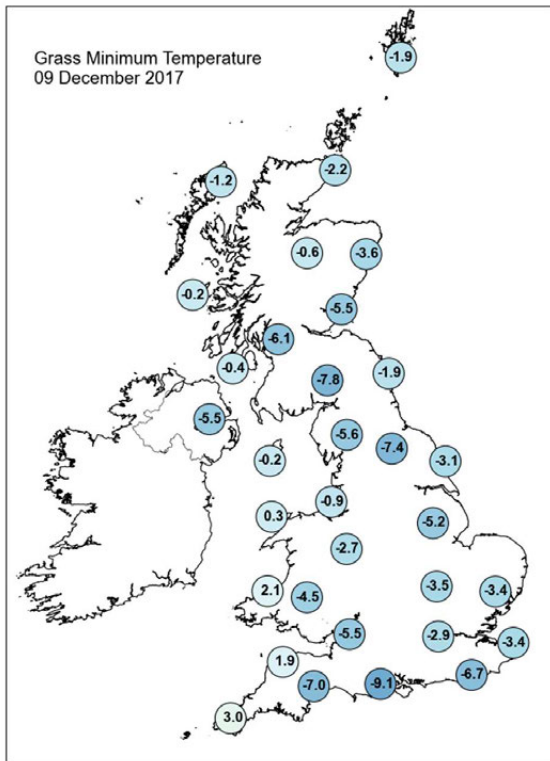
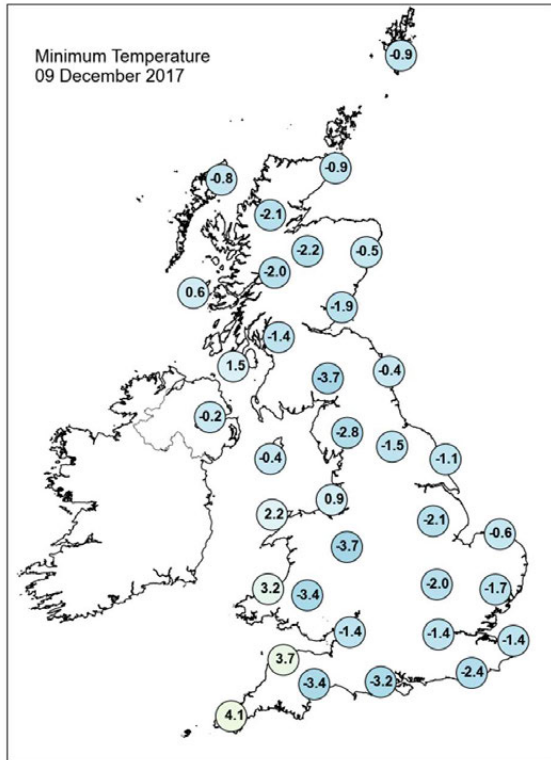
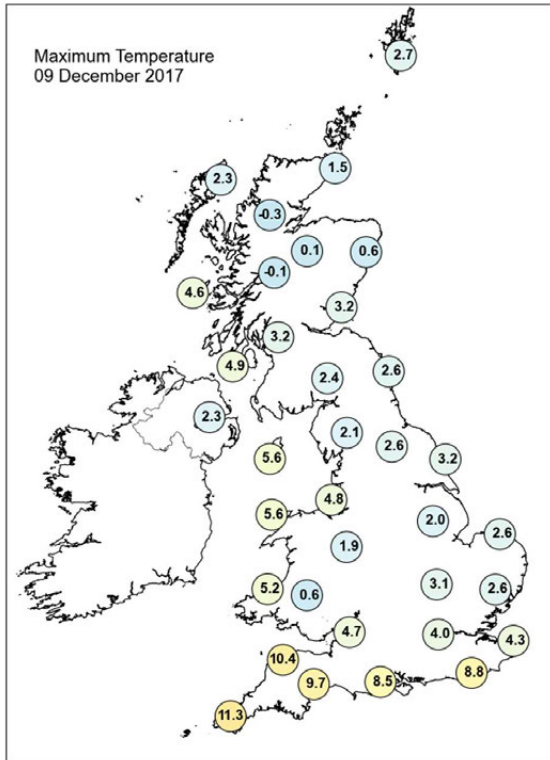



# Daily Weather Summary for Saturday 09 December 2017

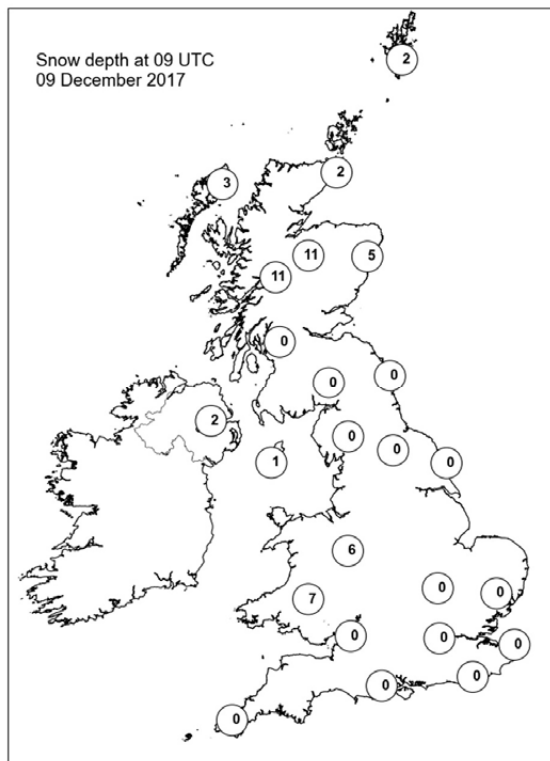
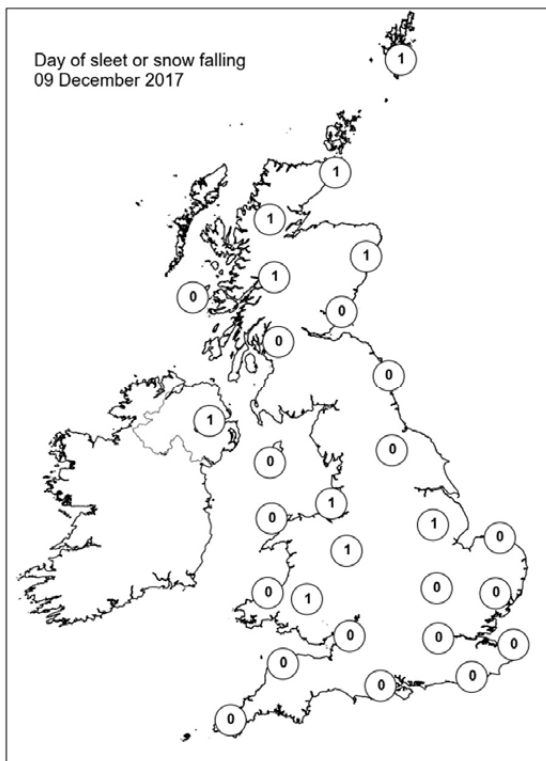
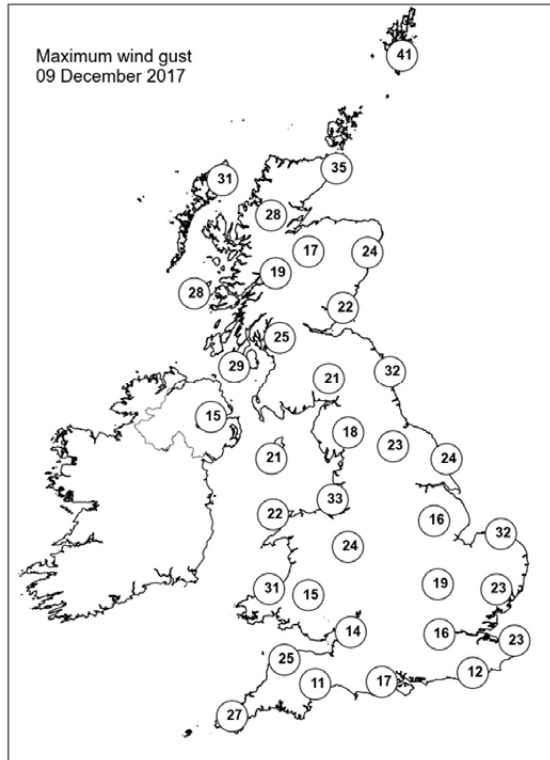
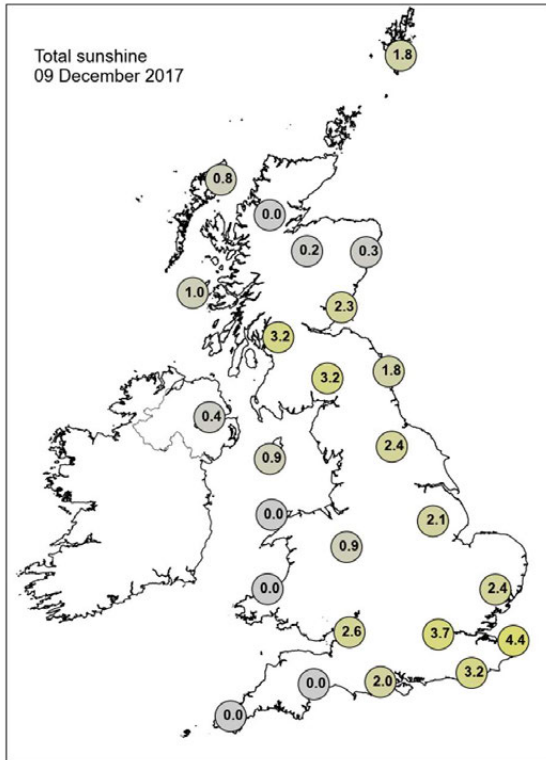

## Daily Weather Summary for Sunday 10 December 2017

This day's summary created 12/12/2017 02:00

### Summary of the UK Weather for Sunday 10 December 2017

Snow showers persisted across northern and western Scotland overnight, elsewhere it was mainly dry with clear spells. However, rain in the far southwest steadily moved northeastwards through the night, reaching south Wales through the early hours where it quickly turned to snow. The snow then spread east and northeast to reach north Wales and Milton Keynes by morning.

Throughout the day the snow continued across Wales and many parts of England, including the Midlands, some parts of southwest England such as Bristol and also some parts of eastern and southeastern England. A large area of England and Wales saw significant accumulations of snow and some significant disruption. Further north across the far north of England, Scotland and Northern Ireland it was a drier day and it was very cold, but here there was some sunshine, despite a scattering of showers in northern Scotland. In the south west and far south of England it was a largely cloudy day with outbreaks of rain at times and it was very windy in places.

Through the evening, further snow affected many central areas of the UK but it was lighter than during the day. Wintry showers also affected many northwestern areas. It turned exceptionally cold after dark, especially across the snow fields of Scotland.

### Daily Extremes

<i>Highest Maximum</i>	<b>10.7°C</b> Swanage (Dorset, 10 mAMSL) also Slapton (Devon, 32 mMASL) also Preston, Cove House (Dorset, 44 mMASL)
<i>Lowest Maximum</i>	<b>-2.7°C</b> Drumnadrochit (Inverness-shire, 53 mAMSL)
<i>Highest Minimum</i>	<b>6.2°C</b> Scilly: St Marys Airport (Isles Of Scilly, 31 mAMSL)
<i>Lowest Minimum</i>	<b>-12.4°C</b> Dalwhinnie No 2 (Inverness-shire, 351 mAMSL)
<i>Lowest Grass Minimum</i>	<b>-14.3°C</b> Durrus (Kincardineshire, 107 mAMSL)
<i>Most Rainfall</i>	<b>27.8mm</b> Huntsham (Devon, 237 mAMSL)
<i>Most Sunshine</i>	<b>5.8hr</b> Baintown (Fife, 123 mAMSL)
<i>Highest Gust</i>	<b>71Kt 82mph</b> Wight: Needles Old Battery (Isle Of Wight, 80 mAMSL)
<i>Highest Gust (mountain)</i>	<b>32Kt 37mph</b> Cairngorm Summit (Inverness-shire, 1237 mAMSL) also Sule Skerry (Orkney, 12 mMASL)

*Greatest Snow  
Depth at 0900 UTC*

**28cm** Sennybridge No 2 (Powys (south), 307 mAMSL)

mAMSL refers to station elevation in metres above mean sea level.

## Daily Weather Summary for Sunday 10 December 2017

### North Atlantic and Europe analysis charts and satellite images at 0000 UTC

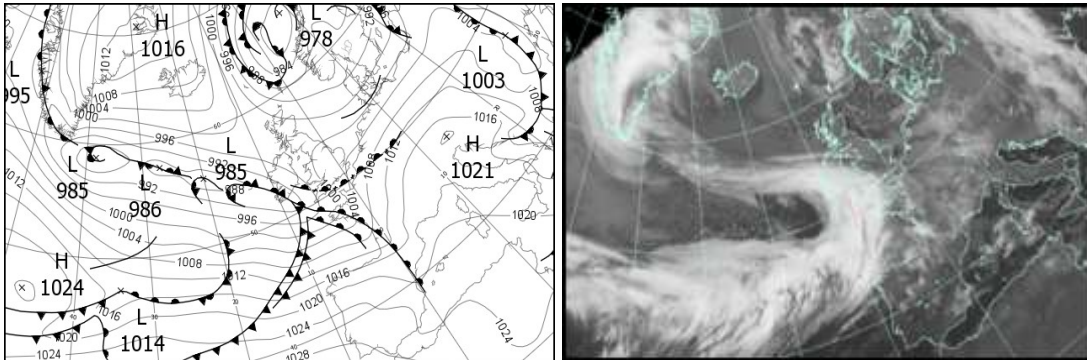

### North Atlantic and Europe analysis charts and satellite images at 1200 UTC

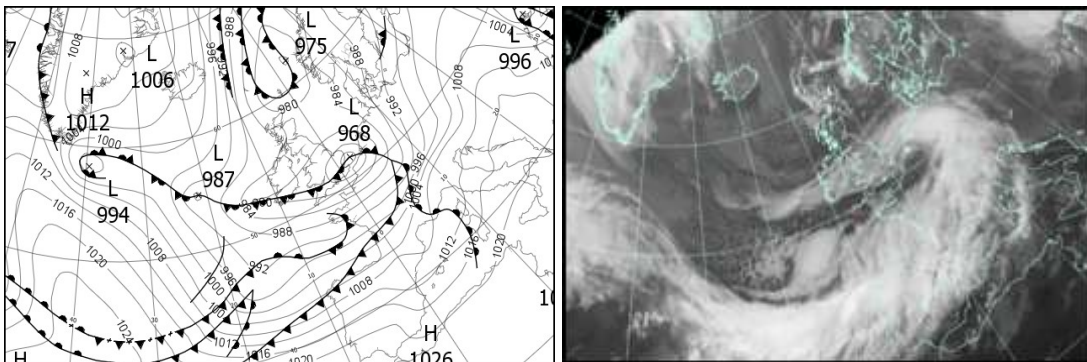

All satellite imagery copyright Met Office and EUMETSAT (European Organisation for the Exploitation of Meteorological Satellites). These show infra-red images from the geostationary MSG satellite. The rainfall rates are derived from both rain-radar and satellite data.

## Daily Weather Summary for Sunday 10 December 2017

UK satellite and rain-radar precipitation rates at (L) 0000 and (R) 1200 UTC

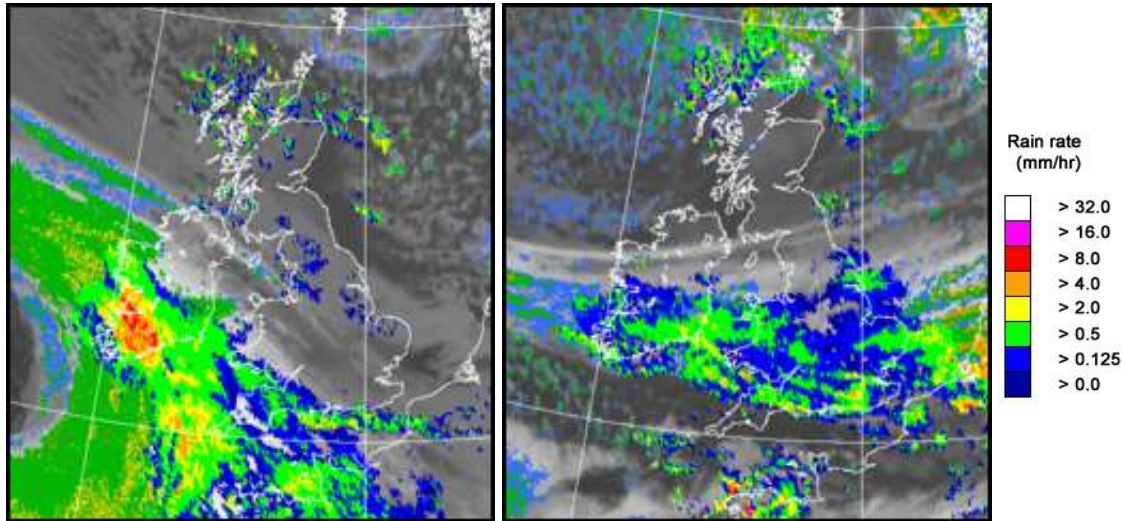

UK wind speed and direction at (L) 0000 and (R) 1200 UTC

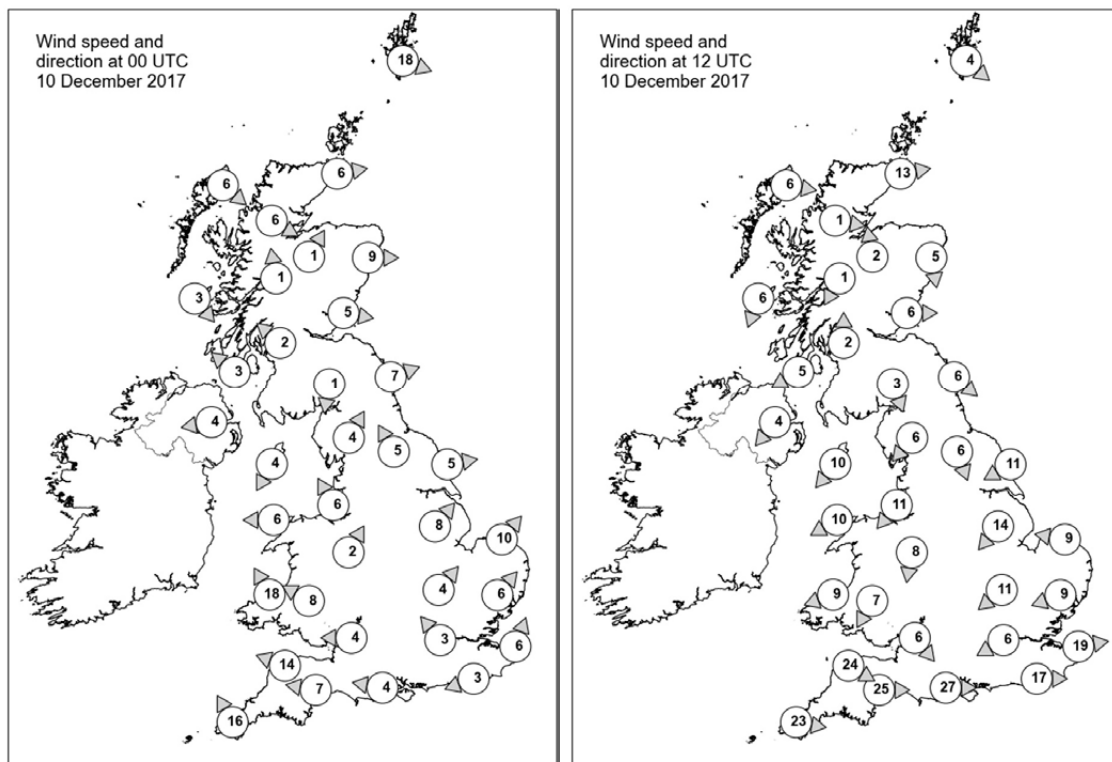

## Daily Weather Summary for Sunday 10 December 2017

### Selected UK readings at (L) 0000 and (R) 1200 UTC

STATIONS		0000 UTC						1200 UTC					
NO	SITE	PRESS	WDIR	WSPD	CLOUD	TEMP	TDEW	PRESS	WDIR	WSPD	CLOUD	TEMP	TDEW
1	Lerwick	988.9	WNW	18	8	1.4	-0.3	977.4	NW	4	7	1.0	0.7
2	Wick	994.8	W	6	2	-2.7	-2.9	980.4	W	13	2	1.0	0.1
3	Stornoway	997.4	NW	6	7	1.2	-0.2	983.5	W	6	7	1.5	0.6
4	Loch Glascarnoch	997.8	WNW	6	8	-2.1	-2.5	985.6	W	1	4	-9.9	-10.7
5	Aviemore	997.8	SSW	1	8	-2.9	-4.9	984.9	S	2	0	-6.4	-7.8
6	Dyce	996.5	W	9	0	-1.5	-4.5	982.6	N	5	0	-2.4	-6.4
7	Tulloch Bridge	999.5	S	1	8	-4.1	-4.6	985.9	NNE	1	8	-5.8	-6.3
8	Tiree	997.7	NW	3	8	2.7	-0.3	984.4	NNE	6	6	3.5	-1.3
9	Leuchars	997.9	W	5	0	-2.2	-4.5	983.2	W	6	0	-1.7	-4.4
10	Bishopton	998.6	SE	2	8	-1.6	-2.5	984.1	S	2	-	-4.6	-4.8
11	Machrihanish	997.8	SE	3	8	0.6	-0.7	983.5	ENE	5	0	1.8	-2.3
12	Boulmer	998.5	WSW	7	0	-2.5	-4.8	982.2	NW	6	3	-0.3	-2.7
13	Eskdalemuir	999.9	N	1	8	-4.4	-4.9	983.3	NNW	3	2	-3.0	-5.8
14	Aldergrove	997.9	E	4	7	-1.9	-2.5	982.8	NE	4	1	0.5	-3.5
15	Shap	999.6	SSW	4	8	-0.2	-2.1	981.5	NE	6	7	-0.5	-3.1
16	Leeming	1000.1	SSE	5	8	-1.1	-2.1	980.6	NNW	6	8	0.1	-0.8
17	Ronaldsway	998.2	NNE	4	7	2.2	-0.3	980.7	NE	10	7	2.6	-0.7
18	Bridlington	999.9	W	5	8	-1.0	-1.8	978.8	ENE	11	8	3.0	0.5
19	Crosby	999.7	SSE	6	8	2.2	0.8	979.6	NE	11	8	1.3	-0.4
20	Valley	998.5	E	6	8	2.5	-1.0	979.5	ENE	10	8	1.6	0.1
21	Waddington	1001.6	SW	8	7	0.3	-1.0	977.0	NE	14	8	0.7	-1.0
22	Shawbury	1000.9	SSW	2	1	-3.7	-4.6	978.5	N	8	7	-0.1	-0.6
23	Weybourne	1002.1	SW	10	8	0.3	-1.3	975.1	E	9	8	3.1	2.5
24	Bedford	1002.8	SW	4	7	-0.5	-2.6	974.1	NE	11	8	0.1	0.1
25	Aberporth	997.3	SSE	18	8	2.5	-1.0	978.4	ENE	9	8	0.7	0.4
26	Sennybridge	1000.4	ESE	8	8	-0.1	-2.2	978.5	NNE	7	7	-1.1	-1.1
27	Wattisham	1003.7	SW	6	1	-2.0	-3.2	972.8	ENE	9	8	-	0.2
28	Filton	1001.2	E	4	8	1.6	-1.4	977.3	NW	6	8	0.8	0.4
29	Heathrow	1003.4	SE	3	8	0.8	-2.0	972.0	ENE	6	8	0.8	0.5
30	Manston	1004.6	SSW	6	8	0.0	-2.2	971.6	W	19	8	3.8	3.3
31	Chivenor	998.6	ESE	14	7	4.5	3.1	978.0	WNW	24	8	7.8	6.5
32	Exeter	999.2	E	7	8	5.7	5.5	977.6	W	25	8	10.1	4.7
33	Herstmonceux	1004.1	ENE	3	8	-0.3	-1.6	972.5	W	17	8	8.4	5.7
34	Hurn	1001.8	E	4	8	3.1	1.4	976.0	W	27	8	8.4	6.2
35	Camborne	995.3	SSE	16	8	7.5	6.8	982.0	W	23	5	9.2	2.5



## Daily Weather Summary for Sunday 10 December 2017

### Selected European readings at (L) 0000 and (R) 1200 UTC

STATIONS		0000 UTC						1200 UTC					
NO	SITE	PRESS	WDIR	WSPD	CLOUD	TEMP	TDEW	PRESS	WDIR	WSPD	CLOUD	TEMP	TDEW
1	Murmansk	1006.0	SSE	4	7	-6.0	-8.6	1007.7	SSW	6	7	-2.0	-4.1
2	Helsinki	999.2	SSE	16	8	1.6	-2.1	996.5	SSE	12	7	1.0	-1.0
3	Stockholm	990.2	S	4	-	1.2	-0.1	990.1	S	8	-	1.4	-1.4
4	Oslo	987.8	NNE	2	-	-4.2	-6.8	985.3	NE	4	1	-2.5	-6.0
5	Reykjavik	1006.7	ENE	9	0	-3.3	-12.1	1004.2	E	1	2	-6.8	-14.9
6	Moscow	1013.8	S	2	8	0.8	-1.0	1010.2	SSE	4	8	0.0	-0.9
7	Kiev	1004.5	E	2	9	2.2	2.2	1000.8	N	10	8	0.9	-0.5
8	Warsaw	1005.5	W	10	8	1.0	-0.6	1003.8	SSW	4	6	1.9	-3.6
9	Berlin	1006.0	SW	8	-	1.3	0.2	994.5	S	10	-	0.7	-5.0
10	De Bilt	1004.4	SSW	12	8	0.5	-0.1	978.1	ESE	14	8	0.0	-0.3
11	Dublin	996.8	E	8	7	0.7	-1.3	980.4	E	12	8	3.9	-0.9
12	Cork	991.1	ESE	14	8	6.6	6.6	977.7	W	16	7	6.0	4.3
13	Sofia	1007.7	NW	2	8	0.6	-0.5	1018.6	N	8	1	0.6	-6.9
14	Belgrade	1014.0	W	6	8	0.2	0.1	1016.1	S	8	0	4.1	-2.5
15	Budapest	1012.3	NW	12	2	0.4	-6.2	1011.0	S	10	2	2.7	-7.2
16	Prague	1012.3	WSW	8	-	-0.4	-5.0	998.2	N	4	7	0.3	-8.6
17	Munich	1016.2	WSW	6	8	-2.4	-8.2	995.8	SE	10	8	-1.3	-10.2
18	Strasbourg	1014.1	S	10	8	-1.3	-3.7	988.0	S	12	8	0.2	-0.4
19	Paris	1009.2	SSW	8	7	2.7	0.9	984.8	WSW	18	4	10.1	3.1
20	Jersey	1000.6	SE	19	7	5.8	-	983.5	W	32	8	9.4	-
21	Milan	1017.1	S	2	0	-1.9	-9.9	1011.0	S	4	7	2.3	-7.9
22	Marseille	1018.8	E	3	8	1.5	-3.0	1006.9	E	3	8	7.7	5.2
23	Bordeaux	1009.3	SSE	7	8	6.1	6.0	1000.2	W	14	8	13.4	12.9
24	Rome	1019.0	ENE	5	0	1.0	-3.0	1017.1	SE	13	6	9.2	-1.0
25	Ajaccio	1019.6	NE	7	-	2.2	-2.1	1013.1	NNE	6	8	8.3	7.7
26	Barcelona	1019.0	WNW	3	7	8.8	3.8	1008.7	SW	15	8	17.2	8.1
27	Majorca	1021.4	-	0	6	7.3	5.6	1012.7	W	17	7	18.1	11.1
28	Madrid	1021.9	SSW	8	7	11.8	7.1	1014.8	SW	19	7	11.9	7.3
29	Lisbon	1027.4	-	-	-	13.8	13.4	1019.7	-	-	-	17.1	14.9
30	Athens	1012.7	S	8	-	16.0	9.0	1017.4	NW	10	1	15.8	1.8
31	Malta	1020.5	NNW	12	4	13.0	5.7	1022.0	NW	12	7	14.1	5.5
32	Gibraltar	1026.9	SW	10	7	17.2	13.5	1022.7	WSW	11	7	17.1	13.3

## Daily Weather Summary for Sunday 10 December 2017

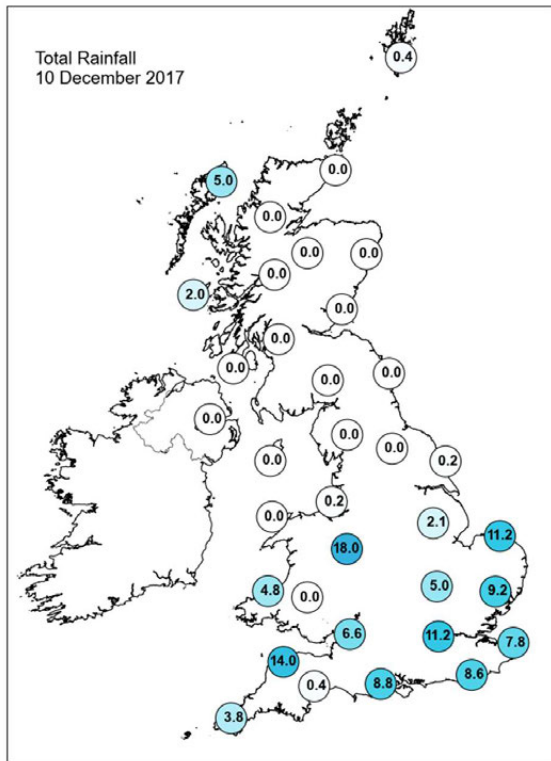
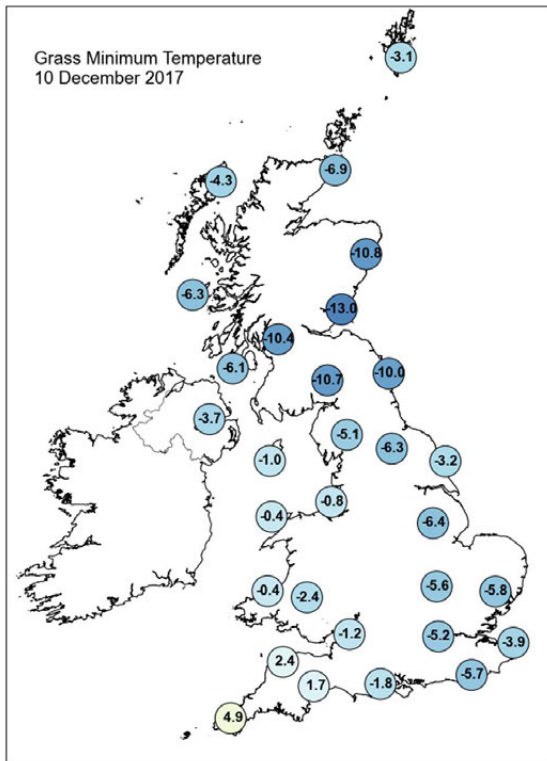
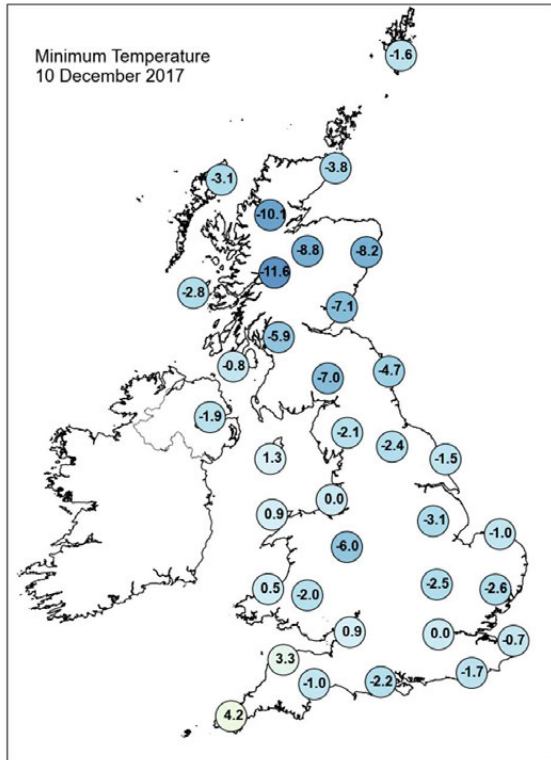
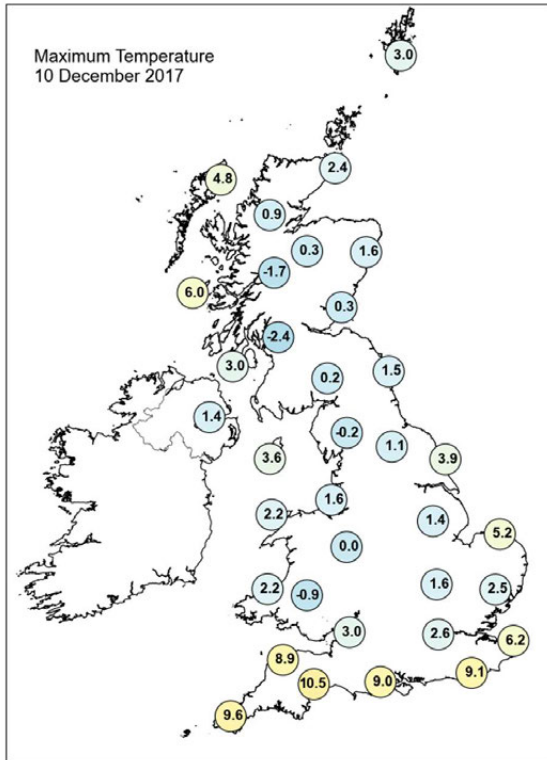

## Daily Weather Summary for Sunday 10 December 2017

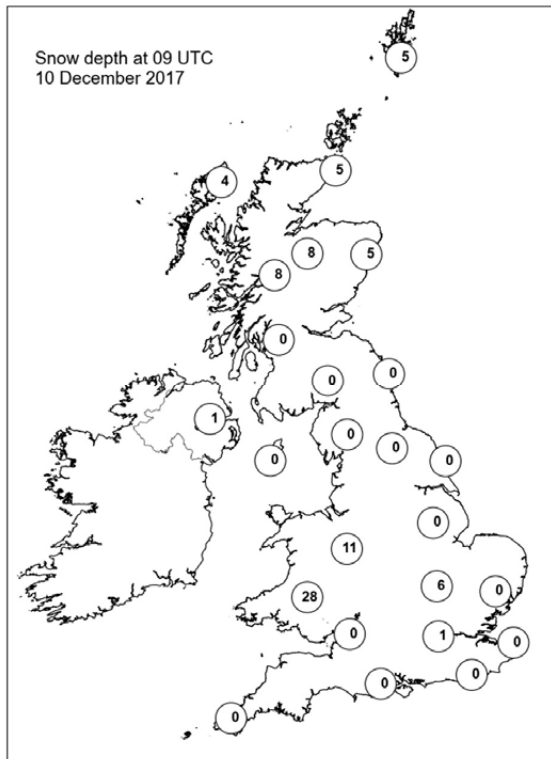
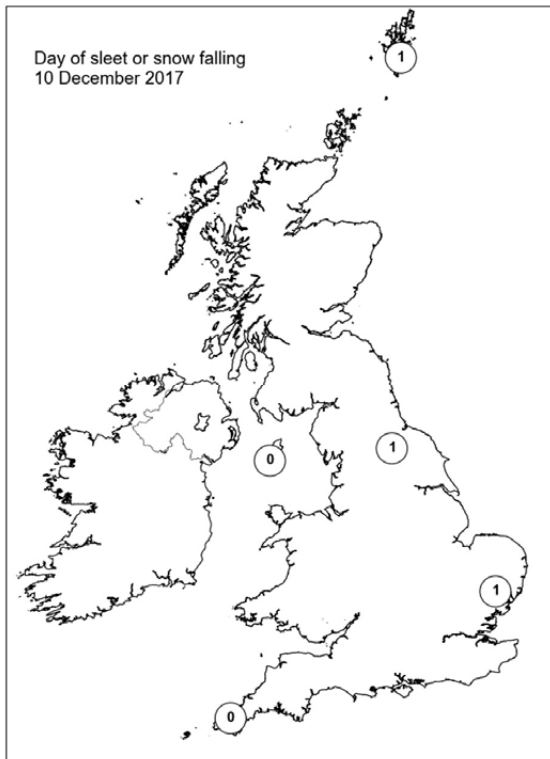
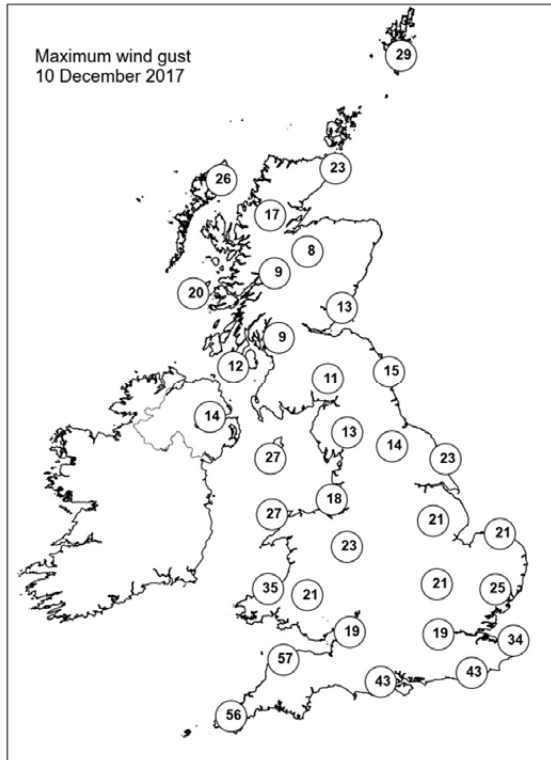
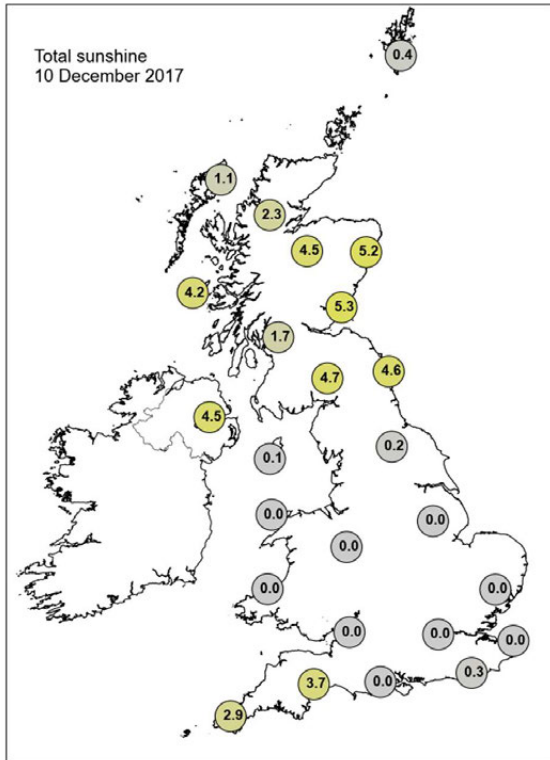

## Daily Weather Summary for Monday 11 December 2017

This day's summary created 13/12/2017 02:00

### Summary of the UK Weather for Monday 11 December 2017

Light snow fell across central parts of England and much of Wales through the early hours, although this gradually eased with a lot of lying snow left on the ground from what had fallen on Sunday. A few wintry showers also affected Northern Ireland and parts of Scotland. Elsewhere, it was drier with some dense patches of freezing fog across southeast England. A severe frost developed across many northern and central parts, although in the south it was slightly less cold as cloud thickened with some rain, sleet and snow arriving around dawn. This then continued through much of the day across southeast England, with some accumulations of snow over the hills, accompanied by strong to gale force north- easterly wind. It gradually cleared eastwards through the afternoon. Elsewhere, it was a fine day with plenty of sunshine, although a scattering of wintry showers affected coasts of Scotland, Northern Ireland and parts of Wales and the far southwest, with a brisk northerly wind. All parts were cold, with temperatures below average, especially where there was snow cover on the ground. Temperatures rapidly dropped through the evening.

### Daily Extremes

<i>Highest Maximum</i>	<b>8.0°C</b> Scilly: St Marys Airport (Isles Of Scilly, 31 mAMSL)
<i>Lowest Maximum</i>	<b>-1.5°C</b> Drumburgh (Cumbria, 7 mAMSL)
<i>Highest Minimum</i>	<b>3.9°C</b> Scilly: St Marys Airport (Isles Of Scilly, 31 mAMSL)
<i>Lowest Minimum</i>	<b>-13.0°C</b> Dalwhinnie No 2 (Inverness-shire, 351 mAMSL)
<i>Lowest Grass Minimum</i>	<b>-15.5°C</b> Tyndrum No 3 (Perthshire (in Central Region), 168 mAMSL)
<i>Most Rainfall</i>	<b>16.6mm</b> Scolton Country Park (Dyfed, 75 mAMSL)
<i>Most Sunshine</i>	<b>6.6hr</b> Culdrose (Cornwall, 76 mAMSL)
<i>Highest Gust</i>	<b>52Kt 60mph</b> Langdon Bay (Kent, 117 mAMSL)
<i>Highest Gust (mountain)</i>	<b>40Kt 46mph</b> Glen Ogle (Perthshire (in Central Region), 564 mAMSL)
<i>Greatest Snow Depth at 0900 UTC</i>	<b>31cm</b> Sennybridge No 2 (Powys (south), 307 mAMSL)

mAMSL refers to station elevation in metres above mean sea level.

## Daily Weather Summary for Monday 11 December 2017

### North Atlantic and Europe analysis charts and satellite images at 0000 UTC

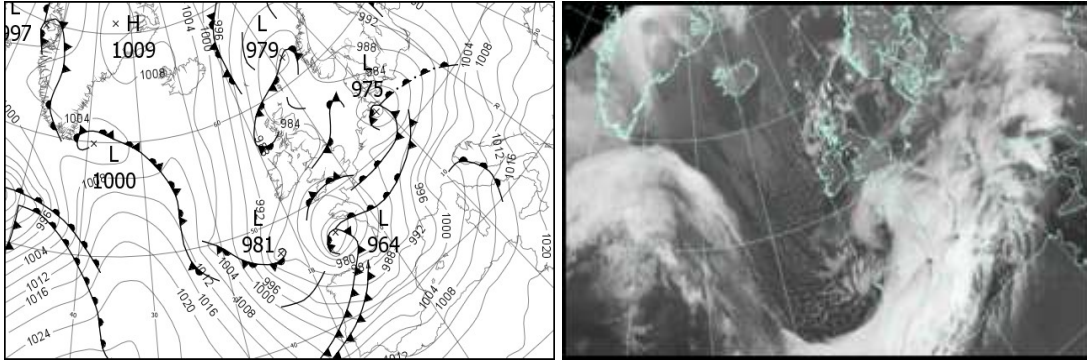

### North Atlantic and Europe analysis charts and satellite images at 1200 UTC

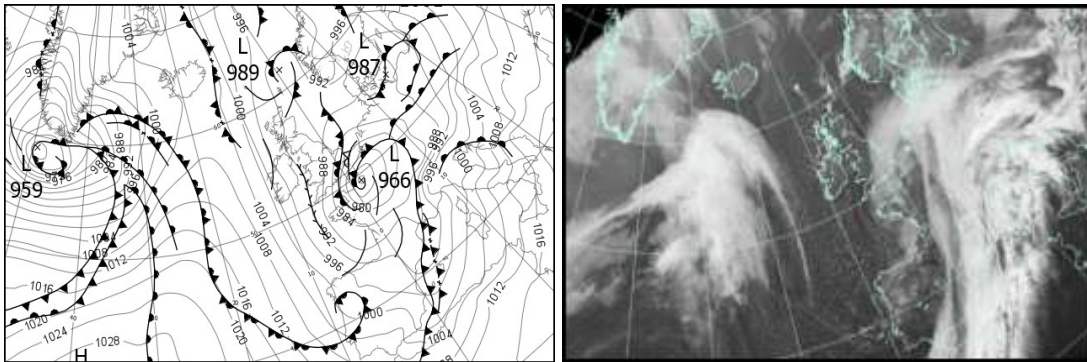

All satellite imagery copyright Met Office and EUMETSAT (European Organisation for the Exploitation of Meteorological Satellites). These show infra-red images from the geostationary MSG satellite. The rainfall rates are derived from both rain-radar and satellite data.



## Daily Weather Summary for Monday 11 December 2017

UK satellite and rain-radar precipitation rates at (L) 0000 and (R) 1200 UTC

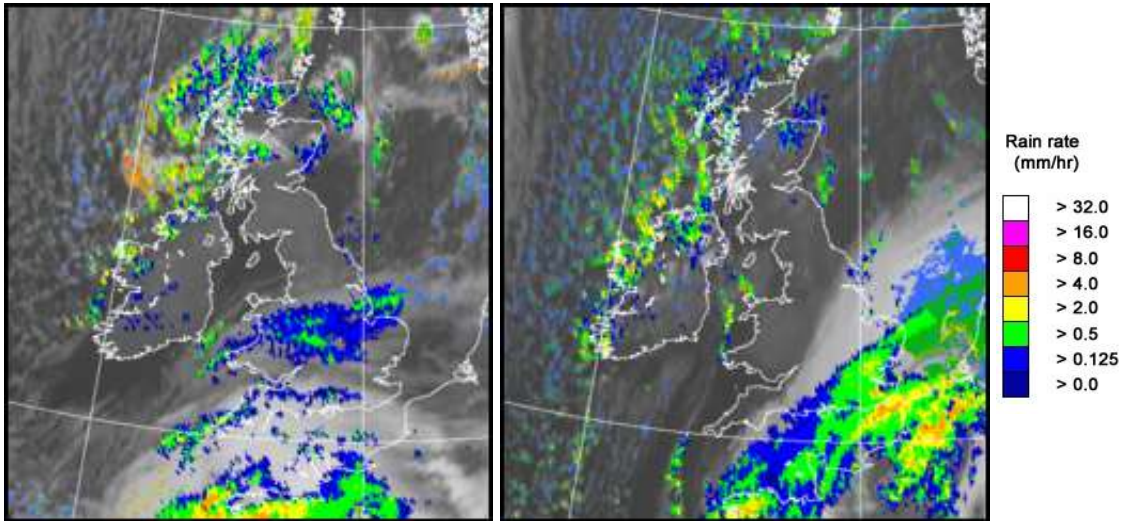

UK wind speed and direction at (L) 0000 and (R) 1200 UTC

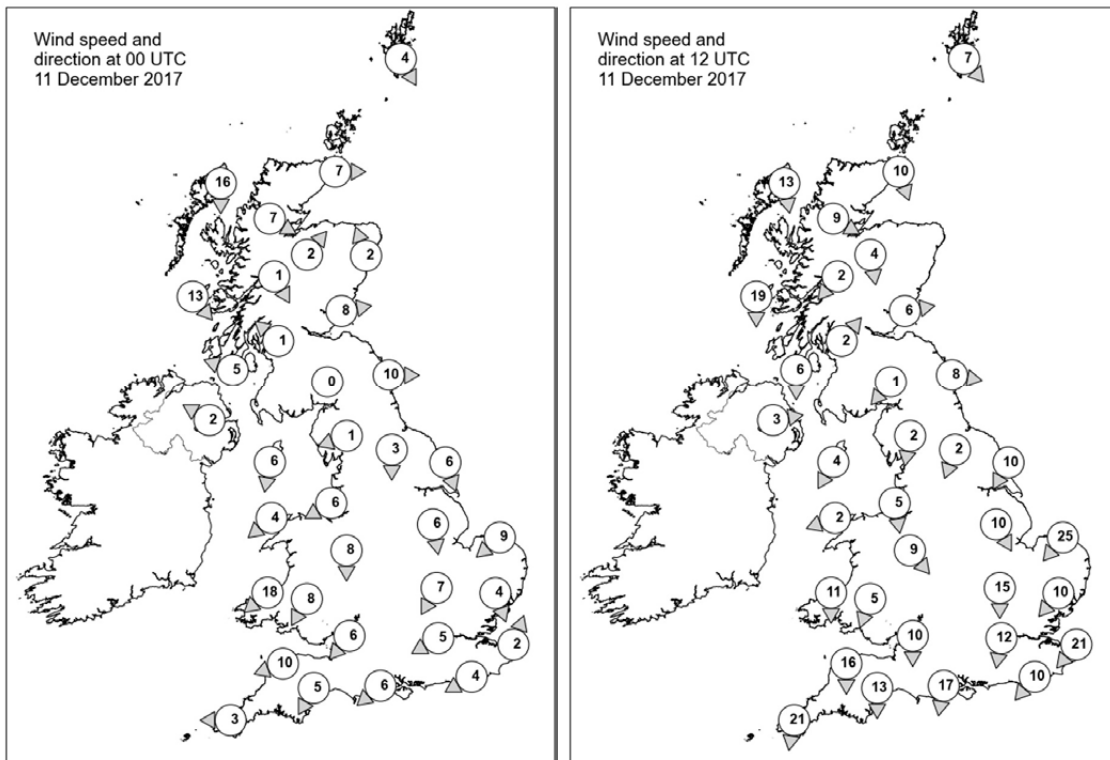



## Daily Weather Summary for Monday 11 December 2017

### Selected UK readings at (L) 0000 and (R) 1200 UTC

STATIONS		0000 UTC						1200 UTC					
NO	SITE	PRESS	WDIR	WSPD	CLOUD	TEMP	TDEW	PRESS	WDIR	WSPD	CLOUD	TEMP	TDEW
1	Lerwick	980.8	NNW	4	1	0.4	-1.5	990.9	NW	7	7	2.7	0.0
2	Wick	982.0	W	7	6	0.9	0.9	991.3	NNW	10	2	1.5	0.0
3	Stornoway	984.2	N	16	4	4.1	2.2	994.3	N	13	5	5.1	2.7
4	Loch Glascarnoch	984.5	WNW	7	7	-1.1	-1.3	993.7	WNW	9	6	0.8	-0.2
5	Aviemore	984.7	SW	2	7	-3.3	-4.4	991.8	N	4	8	1.7	0.2
6	Dyce	982.9	SSE	2	8	-0.7	-	990.1	-	-	3	2.5	0.7
7	Tulloch Bridge	985.9	NNW	1	8	-3.7	-4.2	993.4	NE	2	8	0.0	-0.3
8	Tiree	984.5	NW	13	8	4.5	2.5	993.5	N	19	6	6.7	2.9
9	Leuchars	984.2	W	8	4	-4.6	-6.8	990.4	W	6	6	1.0	-1.7
10	Bishopton	985.3	SE	1	0	-7.3	-8.0	991.4	SW	2	0	-1.1	-1.7
11	Machrihanish	985.1	ESE	5	0	-4.0	-5.2	992.0	N	6	1	4.7	2.1
12	Boulmer	984.6	W	10	0	-1.5	-6.8	989.8	W	8	6	1.5	-2.1
13	Eskdalemuir	986.9	-	0	0	-9.6	-10.8	991.4	NE	1	2	-1.0	-5.2
14	Aldergrove	986.8	ESE	2	0	-6.3	-7.6	992.9	W	3	0	0.6	0.5
15	Shap	986.6	ENE	1	0	-8.5	-9.3	991.0	N	2	0	-2.0	-3.2
16	Leeming	985.1	N	3	1	-3.5	-4.3	990.0	NNE	2	1	-1.7	-2.5
17	Ronaldsway	985.5	N	6	0	-1.7	-4.6	991.1	NNE	4	6	3.9	1.2
18	Bridlington	983.0	NNW	6	2	2.1	-0.7	987.5	NNE	10	2	4.5	-0.6
19	Crosby	984.4	ENE	6	7	-3.6	-4.9	990.3	N	5	0	2.7	-0.3
20	Valley	984.4	NE	4	6	0.5	-1.5	991.0	ENE	2	5	5.2	0.2
21	Waddington	983.2	N	6	8	0.1	-0.1	987.1	NNW	10	7	-0.1	-1.8
22	Shawbury	983.4	N	8	8	-0.6	-0.8	989.9	NW	9	1	-1.3	-2.9
23	Weybourne	982.2	NE	9	8	3.8	2.7	983.9	NE	25	5	5.3	0.8
24	Bedford	981.9	NNE	7	8	0.5	0.4	984.7	N	15	2	1.9	-0.4
25	Aberporth	982.4	NE	18	8	1.7	0.3	991.1	N	11	1	3.9	-1.2
26	Sennybridge	982.4	NNE	8	8	-1.2	-1.3	990.7	NNE	5	0	-1.3	-3.5
27	Wattisham	981.5	NNW	4	9	-0.7	-0.7	982.5	NE	10	8	0.2	0.2
28	Filton	981.0	NE	6	8	-	0.3	987.6	N	10	1	1.1	-1.6
29	Heathrow	981.8	ENE	5	8	1.3	1.0	982.5	N	12	7	2.1	1.4
30	Manston	982.5	SSW	2	7	0.2	0.0	978.8	NE	21	8	2.8	1.4
31	Chivenor	978.8	ENE	10	8	3.3	1.5	990.0	N	16	0	4.4	-0.7
32	Exeter	978.1	NNE	5	7	2.7	2.3	987.6	N	13	8	3.6	-0.2
33	Herstmonceux	981.1	ENE	4	7	-0.2	-0.4	977.8	NE	10	8	1.6	1.1
34	Hurn	979.3	NE	6	8	1.8	1.5	983.6	N	17	8	2.6	1.4
35	Camborne	976.2	E	3	7	4.5	3.0	990.6	N	21	4	5.1	-3.4

## Daily Weather Summary for Monday 11 December 2017

### Selected European readings at (L) 0000 and (R) 1200 UTC

STATIONS		0000 UTC						1200 UTC					
NO	SITE	PRESS	WDIR	WSPD	CLOUD	TEMP	TDEW	PRESS	WDIR	WSPD	CLOUD	TEMP	TDEW
1	Murmansk	1003.4	SSE	8	8	-0.9	-3.4	1003.5	S	10	8	-0.9	-2.7
2	Helsinki	998.4	SSE	8	8	1.1	-0.4	1001.6	SSE	8	8	0.5	-3.3
3	Stockholm	991.5	E	2	-	-0.4	-0.4	994.3	ENE	2	-	0.0	-0.1
4	Oslo	988.2	NE	4	-	-2.8	-4.9	995.5	NNE	4	8	-1.2	-3.9
5	Reykjavik	-	-	-	0	-	-	1003.9	ENE	3	3	-6.0	-12.4
6	Moscow	1006.5	SSE	4	8	1.6	1.3	1005.9	SSE	2	8	1.2	0.3
7	Kiev	1006.1	W	8	6	-2.2	-3.4	1008.8	S	8	3	-0.7	-3.8
8	Warsaw	993.6	SSE	10	8	-0.4	-2.6	994.8	SSE	6	6	5.9	1.0
9	Berlin	981.1	SSE	8	-	0.5	-0.5	987.9	E	2	-	2.1	0.0
10	De Bilt	982.8	W	4	4	0.8	-1.4	979.9	ENE	12	8	-0.3	-1.0
11	Dublin	986.5	NW	8	2	-3.0	-4.9	993.6	W	12	3	1.5	0.3
12	Cork	986.7	N	12	1	-1.2	-4.3	996.3	NNW	19	2	4.5	2.0
13	Sofia	1022.3	NE	2	0	-6.4	-7.4	1019.1	-	0	6	2.0	-3.0
14	Belgrade	1010.3	SE	6	8	4.8	-3.3	1008.5	SE	10	6	10.8	2.0
15	Budapest	1004.4	S	6	8	2.9	-2.4	1002.9	S	10	7	9.5	2.8
16	Prague	989.3	S	6	-	3.2	-0.1	988.4	N	4	8	6.4	1.5
17	Munich	991.3	NNE	2	8	2.7	-1.1	984.0	SE	4	8	6.1	0.0
18	Strasbourg	987.6	S	11	8	7.3	4.9	981.3	SSW	10	8	7.9	7.0
19	Paris	982.3	SSE	3	8	7.6	5.7	970.9	SW	27	8	8.1	3.9
20	Jersey	976.5	E	5	7	6.6	-	981.1	N	25	8	4.6	-
21	Milan	1004.7	NNE	2	8	0.0	-0.2	999.1	ENE	4	8	1.1	0.9
22	Marseille	994.2	SE	16	8	14.8	11.9	988.6	SSE	17	8	15.0	12.3
23	Bordeaux	980.1	SSE	14	8	11.1	10.5	986.3	WSW	13	-	10.8	8.0
24	Rome	1010.4	S	19	7	14.7	11.6	1007.3	S	20	8	16.0	11.8
25	Ajaccio	1005.3	S	16	8	15.7	13.2	1001.0	S	19	8	17.5	10.4
26	Barcelona	995.8	W	16	8	15.0	11.4	990.8	WNW	8	8	13.9	8.5
27	Majorca	1001.5	SW	21	8	16.9	14.3	994.3	WSW	21	8	15.1	12.1
28	Madrid	995.0	S	17	8	10.8	8.5	996.5	W	13	6	9.6	1.5
29	Lisbon	997.9	-	-	-	15.9	15.4	1005.1	NW	12	7	10.2	8.2
30	Athens	1021.4	N	1	-	8.3	2.7	1022.6	N	3	1	14.6	2.2
31	Malta	1020.5	SSW	6	0	13.2	7.7	1018.3	SSW	14	3	18.1	10.4
32	Gibraltar	1010.6	SW	22	8	17.0	14.7	1006.0	W	15	6	11.5	8.6

## Daily Weather Summary for Monday 11 December 2017

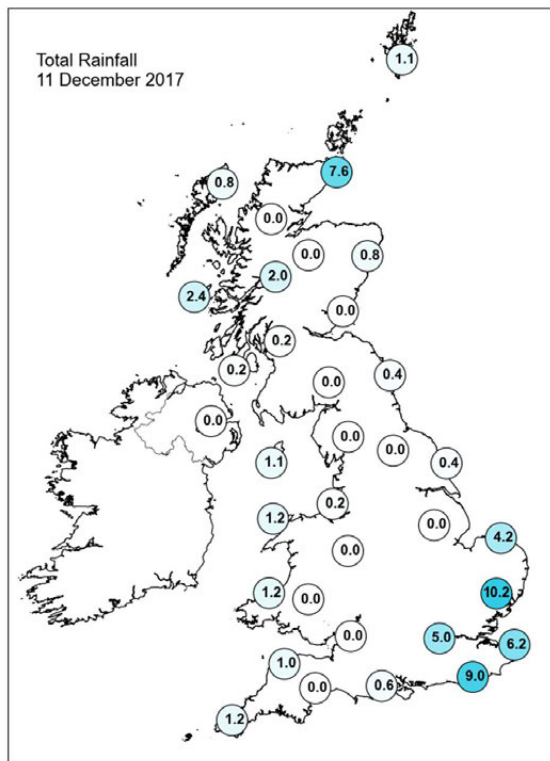
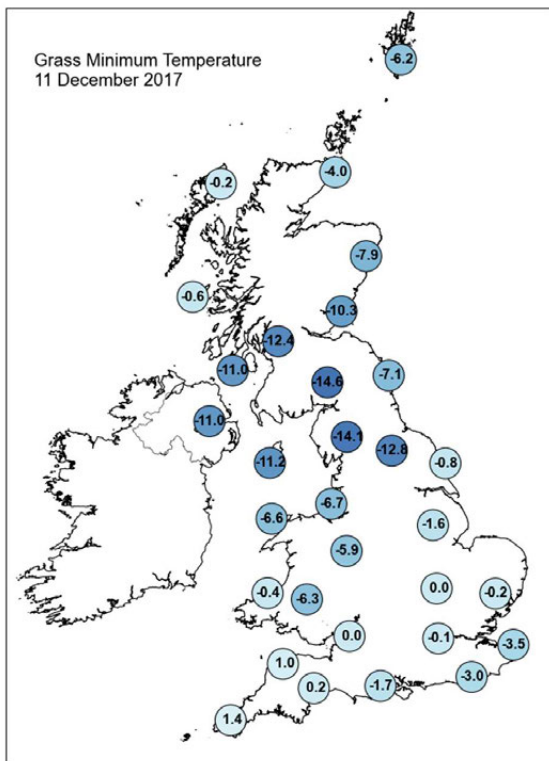
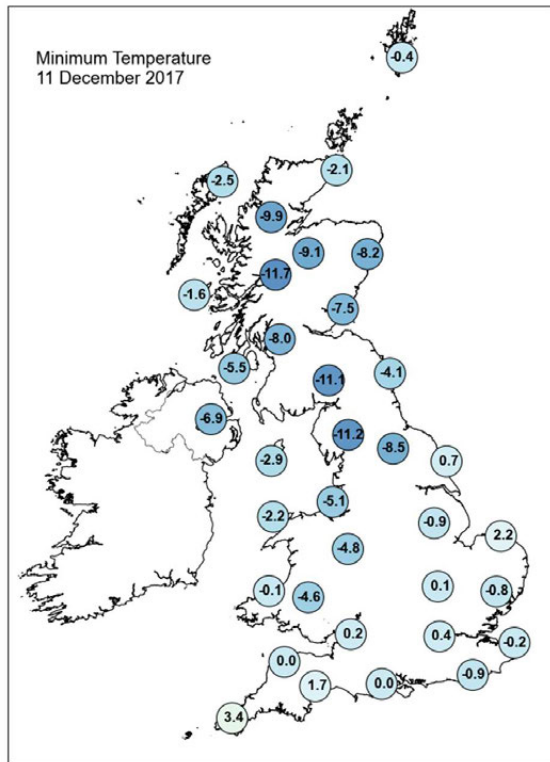
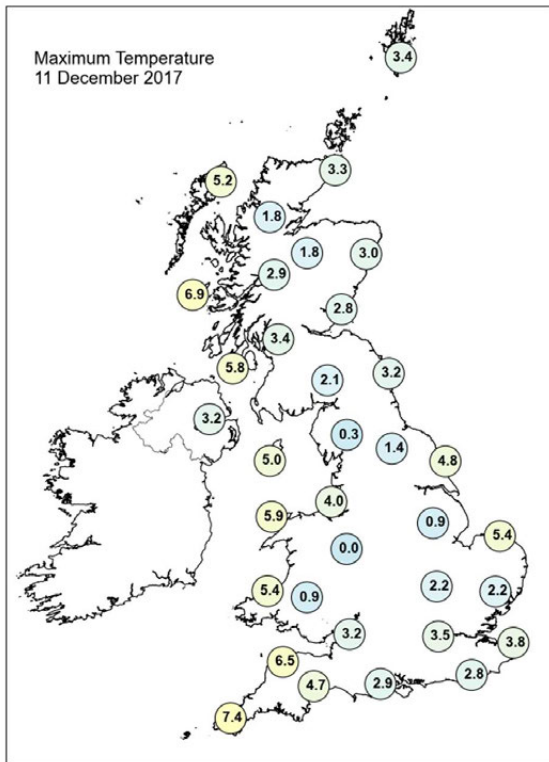

## Daily Weather Summary for Monday 11 December 2017

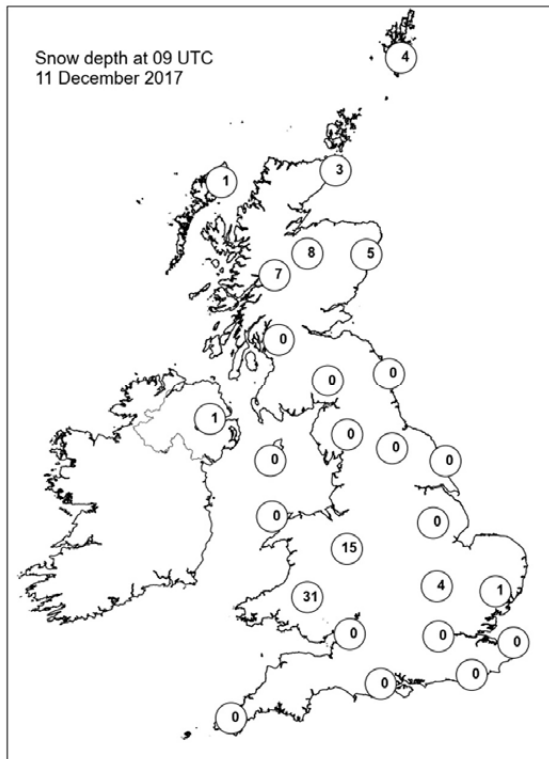
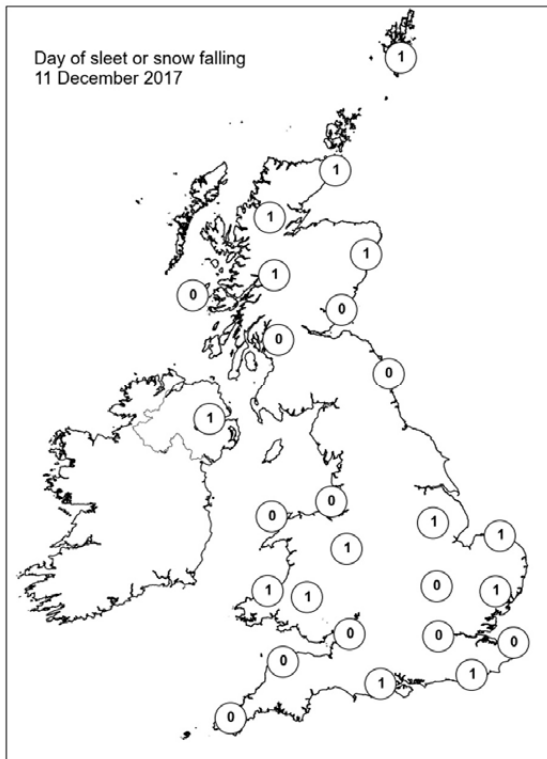
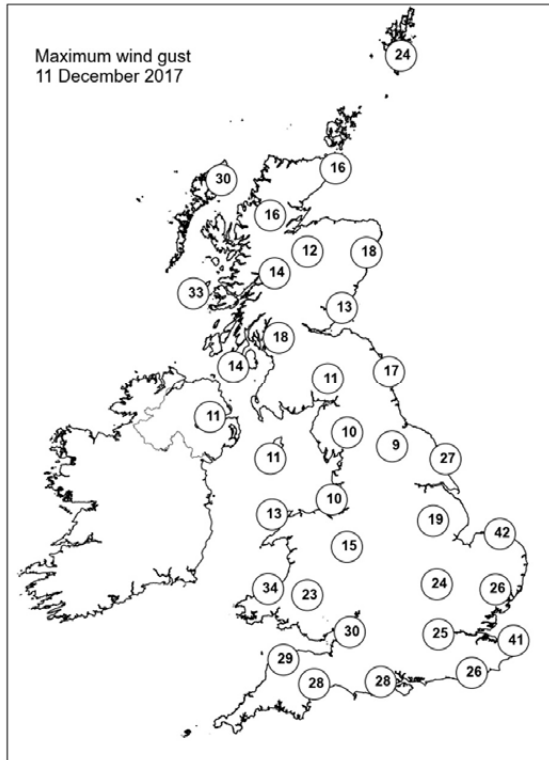
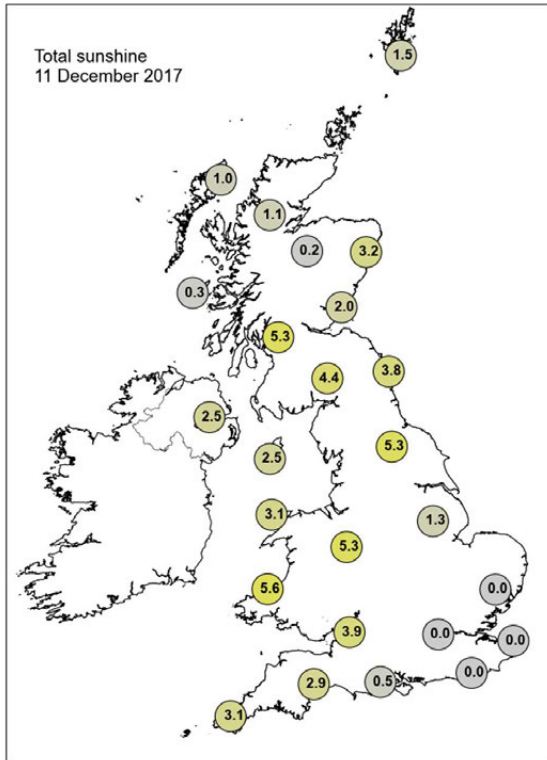

## Daily Weather Summary for Tuesday 12 December 2017

This day's summary created 19/12/2017 02:00

### Summary of the UK Weather for Tuesday 12 December 2017

Temperatures continued to plummet through the early hours of Tuesday, especially under clear skies and snow covered fields. Some of the coldest areas were mid and east Wales as well as parts of the midlands, where we saw a severe frost and widespread ice. Showers fed in across eastern parts of England and Scotland, falling as a mixture of rain, sleet and snow. A few showers also affected Pembrokeshire, Cornwall and Devon, but these were mostly of rain. Some patches of freezing fog developed through the early hours under light winds, and these were slow to clear in places through the morning. Otherwise most parts had a very cold but sunny start to the day. Cloud gradually spread in to the west through the morning, with rain reaching Northern Ireland late morning. This then spread into Scotland and northwest England with a mixture of rain and hill snow. Further south and east, it remained sunny, but cold with frost and ice lingering all day, especially where lying snow remained. Temperatures stayed below average for most parts, but it turned less cold in the far southwest.

### Daily Extremes

<i>Highest Maximum</i>	<b>11.0°C</b> Scilly: St Marys Airport (Isles Of Scilly, 31 mAMSL)
<i>Lowest Maximum</i>	<b>1.8°C</b> Cromdale (Moray (in Highland Region), 193 mAMSL)
<i>Highest Minimum</i>	<b>6.1°C</b> Scilly: St Marys Airport (Isles Of Scilly, 31 mAMSL)
<i>Lowest Minimum</i>	<b>-13.0°C</b> Shawbury (Shropshire, 72 mAMSL)
<i>Lowest Grass Minimum</i>	<b>-17.9°C</b> Velindre (Powys (south), 152 mAMSL)
<i>Most Rainfall</i>	<b>31.6mm</b> Cluanie Inn (Ross & Cromarty, 223 mAMSL)
<i>Most Sunshine</i>	<b>6.8hr</b> East Malling (Kent, 33 mAMSL)
<i>Highest Gust</i>	<b>46Kt 53mph</b> Wight: Needles Old Battery (Isle Of Wight, 80 mAMSL)
<i>Highest Gust (mountain)</i>	<b>62Kt 71mph</b> Cairngorm Summit (Inverness-shire, 1237 mAMSL)
<i>Greatest Snow Depth at 0900 UTC</i>	<b>27cm</b> Sennybridge No 2 (Powys (south), 307 mAMSL)

mAMSL refers to station elevation in metres above mean sea level.

## Daily Weather Summary for Tuesday 12 December 2017

### North Atlantic and Europe analysis charts and satellite images at 0000 UTC

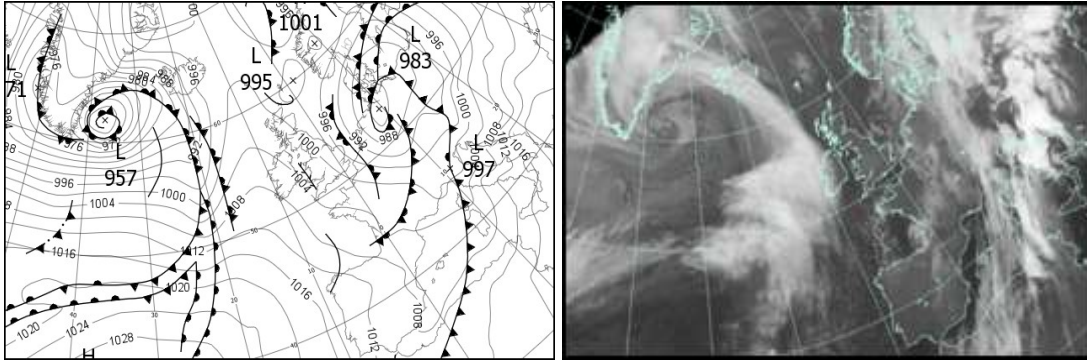

### North Atlantic and Europe analysis charts and satellite images at 1200 UTC

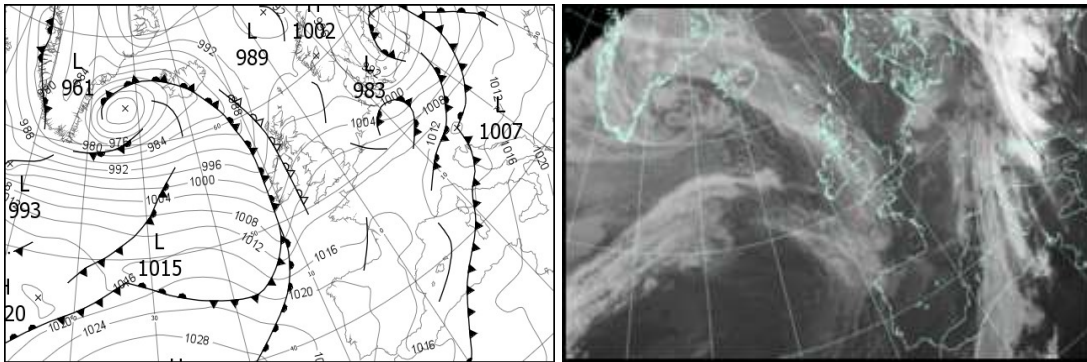

All satellite imagery copyright Met Office and EUMETSAT (European Organisation for the Exploitation of Meteorological Satellites). These show infra-red images from the geostationary MSG satellite. The rainfall rates are derived from both rain-radar and satellite data.



## Daily Weather Summary for Tuesday 12 December 2017

UK satellite and rain-radar precipitation rates at (L) 0000 and (R) 1200 UTC

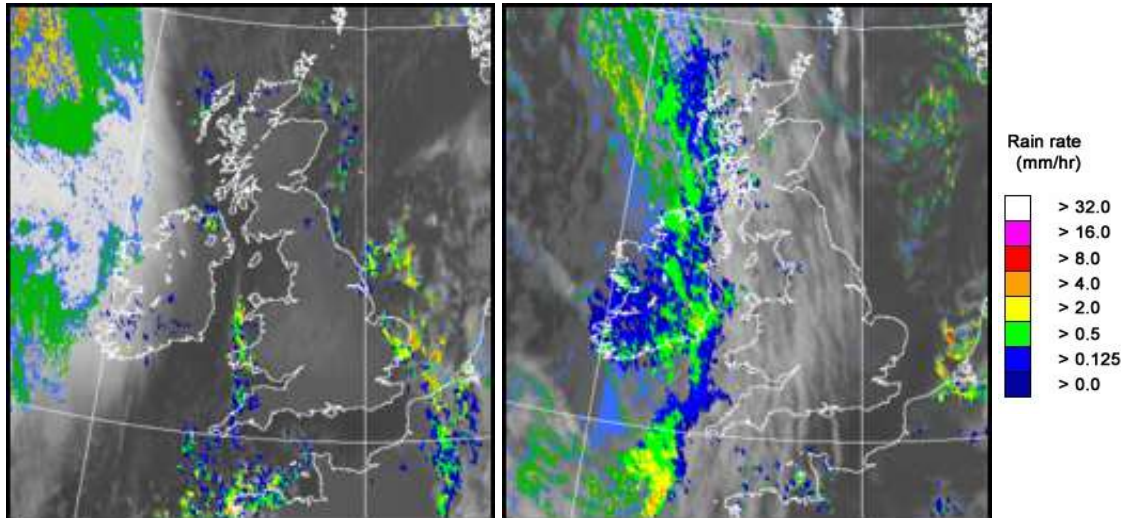

UK wind speed and direction at (L) 0000 and (R) 1200 UTC

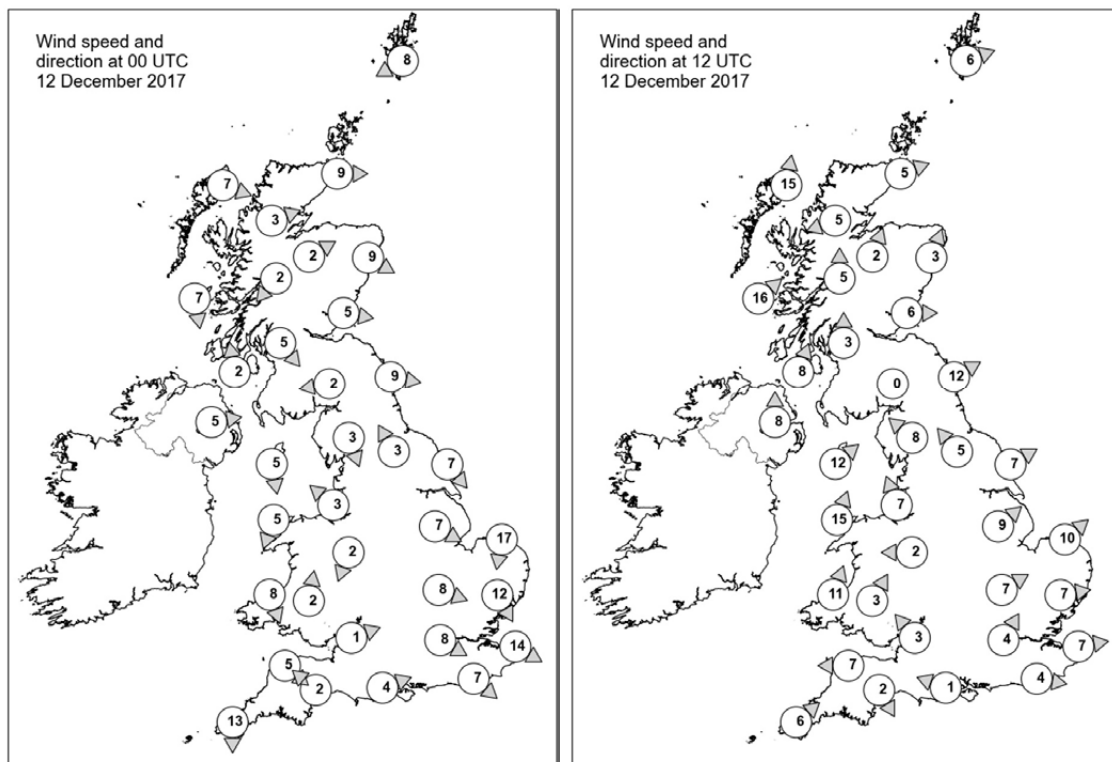

## Daily Weather Summary for Tuesday 12 December 2017

### Selected UK readings at (L) 0000 and (R) 1200 UTC

STATIONS		0000 UTC						1200 UTC					
NO	SITE	PRESS	WDIR	WSPD	CLOUD	TEMP	TDEW	PRESS	WDIR	WSPD	CLOUD	TEMP	TDEW
1	Lerwick	995.7	ENE	8	3	3.2	1.6	996.8	WSW	6	7	2.4	-0.8
2	Wick	997.5	W	9	7	0.7	-0.2	998.2	WSW	5	0	1.7	-1.4
3	Stornoway	1000.9	WNW	7	5	3.1	-0.4	996.1	S	15	8	4.8	2.8
4	Loch Glascarnoch	1002.0	WSW	3	4	-3.9	-4.5	1000.0	ENE	5	7	-3.1	-3.4
5	Aviemore	1000.7	WSW	2	1	-2.3	-2.7	1001.1	SSW	2	0	-3.4	-4.3
6	Dyce	998.3	WNW	9	0	1.8	0.1	1000.1	SSW	3	0	1.6	-2.9
7	Tulloch Bridge	1002.7	NE	2	2	-4.1	-4.6	1001.5	S	5	5	0.3	-0.6
8	Tiree	1002.2	N	7	6	4.8	2.9	998.2	SW	16	8	5.3	3.6
9	Leuchars	999.5	W	5	7	0.2	-1.3	1001.4	W	6	5	1.1	-1.4
10	Bishopton	1000.9	NW	5	0	-1.6	-3.4	1002.3	S	3	6	-2.5	-3.4
11	Machrihanish	1001.8	S	2	0	-2.5	-3.8	1001.2	SSW	8	8	5.0	2.8
12	Boulmer	998.6	W	9	2	1.2	-0.1	1002.9	WSW	12	0	2.4	-0.8
13	Eskdalemuir	1001.2	E	2	0	-4.2	-5.4	1004.8	-	0	8	-3.5	-4.1
14	Aldergrove	1003.0	W	5	3	0.8	0.2	1003.0	S	8	8	2.3	1.1
15	Shap	1000.5	NNW	3	8	-1.5	-2.8	1005.0	SE	8	6	0.1	-1.0
16	Leeming	999.5	SSE	3	2	-2.6	-3.4	1005.0	SE	5	7	-0.1	-0.2
17	Ronaldsway	1001.5	N	5	1	2.2	-0.7	1004.5	SW	12	7	6.7	3.3
18	Bridlington	997.1	NW	7	2	1.3	-1.0	1005.2	WSW	7	0	2.4	-1.1
19	Crosby	1000.7	SE	3	0	-1.2	-2.3	1006.0	SSE	7	4	2.7	0.9
20	Valley	1001.4	NNE	5	0	0.7	-1.9	1005.8	SSW	15	7	7.2	2.4
21	Waddington	998.4	WNW	7	3	-1.3	-2.2	1007.3	SW	9	4	-0.6	-2.0
22	Shawbury	1001.3	NNE	2	3	-10.3	-	1007.6	E	2	7	-5.9	-6.9
23	Weybourne	995.7	N	17	4	2.9	0.2	1007.3	SW	10	0	2.2	0.1
24	Bedford	998.9	WNW	8	0	-2.4	-4.3	1008.9	WSW	7	0	-0.7	-2.6
25	Aberporth	1001.9	NNW	8	7	4.6	2.9	1007.8	SSW	11	8	3.7	2.7
26	Sennybridge	1003.3	S	2	1	-7.0	-7.8	1009.3	SSW	3	6	-1.8	-1.9
27	Wattisham	996.8	NNW	12	7	-0.1	-0.7	1008.8	W	7	1	0.3	-1.4
28	Filton	1001.5	WSW	1	2	-2.4	-3.8	1009.0	SE	3	0	3.0	0.6
29	Heathrow	999.4	WNW	8	0	-0.8	-3.2	1009.9	SSW	4	0	3.0	-0.3
30	Manston	996.9	WNW	14	7	1.3	0.0	1009.9	W	7	0	2.6	0.0
31	Chivenor	1002.3	NW	5	7	4.9	2.2	1009.4	E	7	0	3.5	2.9
32	Exeter	1001.9	SE	2	0	-2.6	-3.0	1009.9	NNW	2	8	2.0	1.7
33	Herstmonceux	998.5	NW	7	0	-0.2	-2.9	1010.5	W	4	0	2.9	-0.3
34	Hurn	1001.0	WSW	4	1	-1.3	-2.5	1010.2	ESE	1	2	3.9	2.0
35	Camborne	1003.6	N	13	6	6.9	2.3	1010.3	SW	6	7	7.1	3.4

## Daily Weather Summary for Tuesday 12 December 2017

### Selected European readings at (L) 0000 and (R) 1200 UTC

STATIONS		0000 UTC						1200 UTC					
NO	SITE	PRESS	WDIR	WSPD	CLOUD	TEMP	TDEW	PRESS	WDIR	WSPD	CLOUD	TEMP	TDEW
1	Murmansk	1007.6	SSW	8	7	-2.0	-5.2	1003.6	-	0	8	-4.9	-5.6
2	Helsinki	1001.1	SE	10	8	-0.8	-1.9	988.1	SE	14	8	0.1	0.1
3	Stockholm	993.0	N	4	-	0.0	0.0	985.0	NNW	8	-	0.3	0.1
4	Oslo	997.0	NNE	10	-	-2.0	-5.2	995.8	SE	4	1	-2.3	-7.2
5	Reykjavik	987.0	ESE	17	8	2.4	0.1	977.8	ESE	9	4	2.7	0.2
6	Moscow	1013.2	WSW	2	8	-1.0	-2.9	1014.1	SE	4	8	0.3	-1.8
7	Kiev	1010.1	SSE	6	6	-0.4	-1.3	1009.5	S	4	7	4.0	-0.5
8	Warsaw	993.9	SE	8	8	6.1	3.3	999.9	SSW	4	6	10.7	5.4
9	Berlin	986.8	S	4	-	6.5	4.9	1000.3	W	14	-	3.9	0.0
10	De Bilt	989.7	NNW	6	8	1.4	0.2	1007.3	WSW	6	7	3.9	0.5
11	Dublin	1004.0	W	10	2	-0.3	-1.2	1004.9	SW	10	8	4.1	1.8
12	Cork	1006.8	NW	8	0	3.4	0.9	1005.5	S	8	7	6.0	5.4
13	Sofia	1020.5	SSE	4	0	1.0	-3.7	1018.8	E	2	4	8.8	1.2
14	Belgrade	1008.2	SSE	12	7	10.1	3.0	1011.0	SE	8	7	17.1	7.2
15	Budapest	1002.1	S	12	7	9.9	4.1	1008.7	NNW	6	8	10.6	6.4
16	Prague	992.1	WSW	4	-	2.0	0.6	1007.8	W	10	8	4.1	-3.3
17	Munich	995.5	WSW	12	7	4.0	2.2	1012.6	W	10	7	3.1	-2.5
18	Strasbourg	992.3	SW	19	8	6.6	1.9	1012.8	SSW	8	-	4.9	1.2
19	Paris	999.6	WNW	6	8	2.9	1.4	1012.8	W	9	-	4.7	0.3
20	Jersey	1002.1	NW	6	0	4.0	-	1011.7	WSW	6	7	6.5	-
21	Milan	999.9	W	7	8	1.1	0.6	1009.8	SW	3	6	5.0	4.0
22	Marseille	1003.3	ESE	4	-	6.9	4.7	1013.2	NNE	1	8	7.6	4.5
23	Bordeaux	1004.4	N	4	8	5.6	4.9	1017.0	S	6	-	9.1	4.3
24	Rome	1009.4	SSE	18	7	16.0	12.6	1013.3	SSE	13	8	16.7	13.2
25	Ajaccio	1005.7	W	12	8	13.6	11.3	1012.4	N	3	8	12.9	10.3
26	Barcelona	-	WSW	6	-	7.0	2.0	1014.0	N	11	7	11.2	3.1
27	Majorca	-	-	1	-	9.0	7.0	1013.2	NNW	8	6	14.3	7.0
28	Madrid	-	N	14	-	5.0	-3.0	1018.8	SSW	5	0	7.5	-2.2
29	Lisbon	1014.4	-	-	-	8.8	4.6	1021.7	N	8	7	14.8	6.1
30	Athens	1023.5	N	3	-	10.8	6.2	1022.6	-	0	0	17.4	8.5
31	Malta	1018.4	S	11	1	16.3	8.2	1019.8	SW	10	1	19.3	11.4
32	Gibraltar	1009.4	W	16	0	12.1	6.7	1017.0	NW	8	1	14.9	3.1

## Daily Weather Summary for Tuesday 12 December 2017

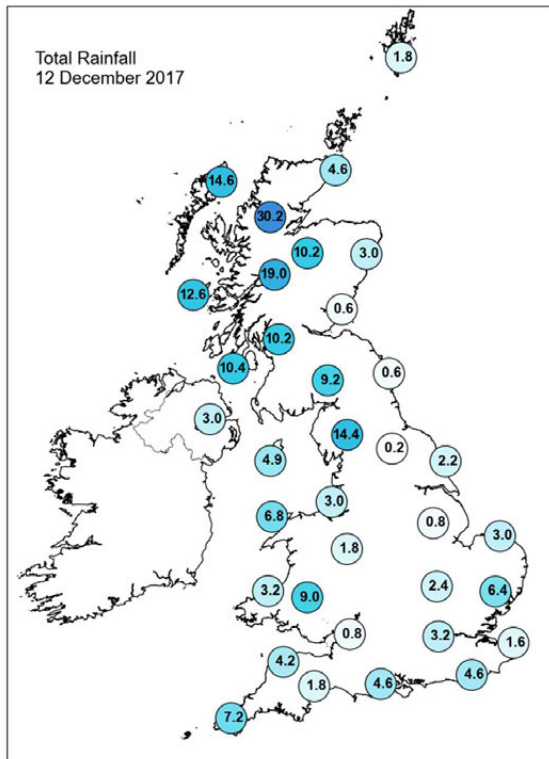
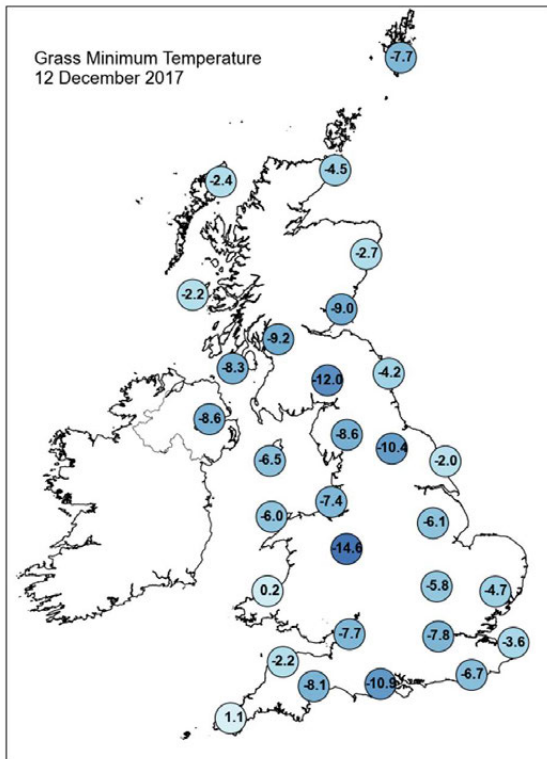
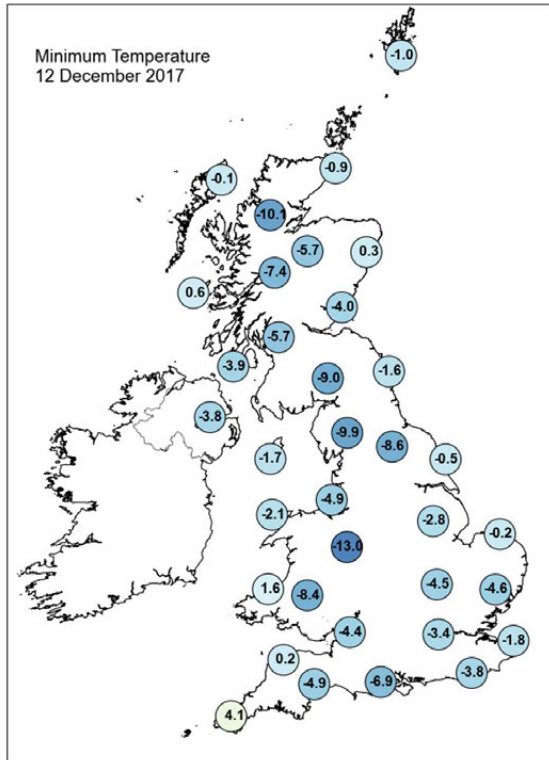
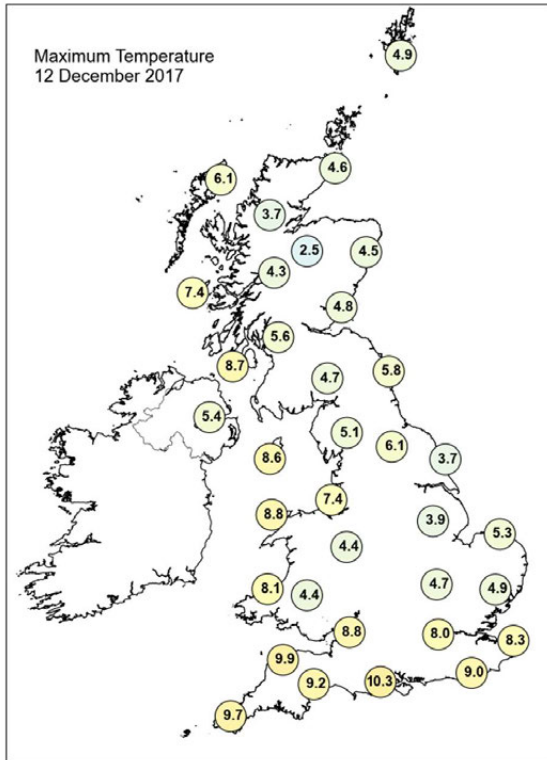

## Daily Weather Summary for Tuesday 12 December 2017

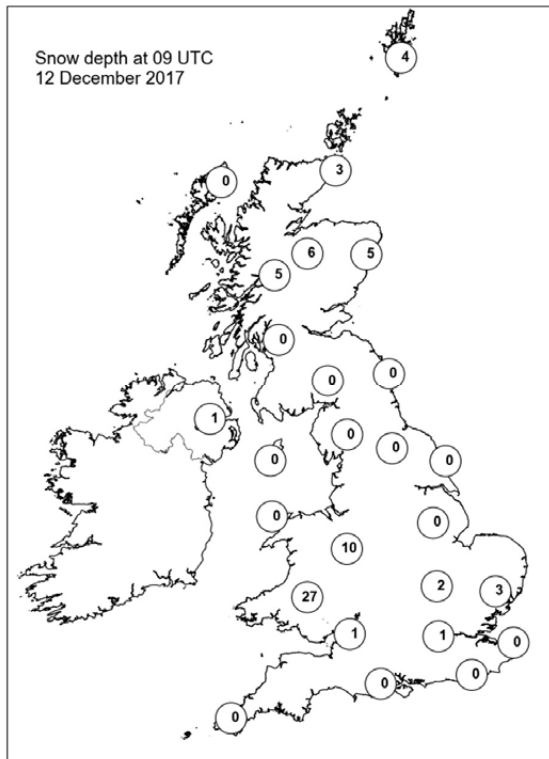
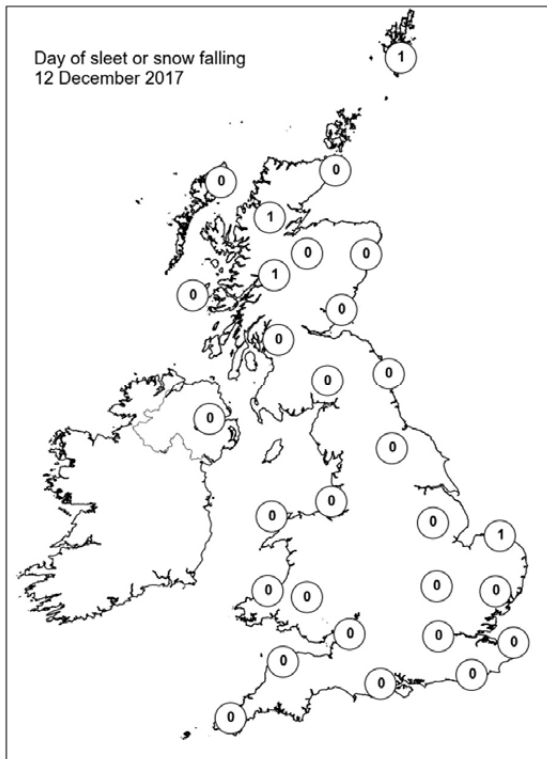
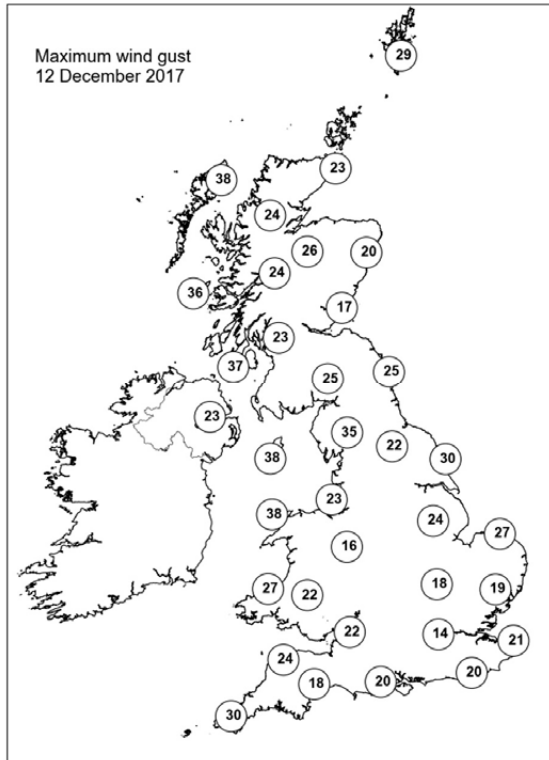
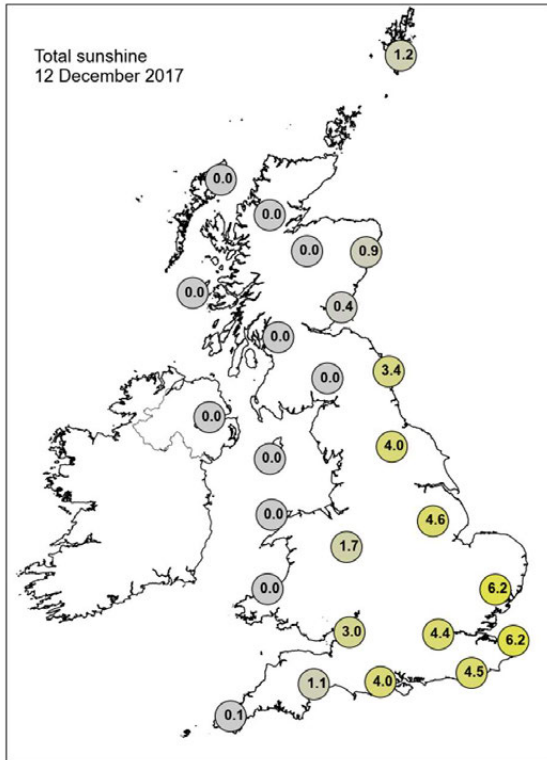

## Daily Weather Summary for Wednesday 13 December 2017

This day's summary created 20/12/2017 02:00

### Summary of the UK Weather for Wednesday 13 December 2017

Showery rain pushed eastwards during the night with some heavy bursts in places, before clearing to leave clearer skies. This caused some mist and fog to form in places, especially across eastern parts of England. Elsewhere, winds began to strengthen and it turned showery in the north and west with some heavy, blustery showers packing in during the early hours. Any mist or fog cleared early in the morning. Showery outbreaks of rain continued to push southeastwards during the rest of the day with some sunny spells in between. It felt cold in most places in a keen breeze. Showers were blustery with the odd rumble of thunder across Northern Ireland. The rain fell as sleet and snow over higher ground giving some accumulations, mainly across northern parts. Sleet and snow also fell to lower levels at times towards the end of the day. Temperatures fell quickly after dark, with icy stretches forming across parts of the country.

### Daily Extremes

<i>Highest Maximum</i>	<b>11.5°C</b> Preston, Cove House (Dorset, 44 mAMSL)
<i>Lowest Maximum</i>	<b>1.6°C</b> Dalwhinnie No 2 (Inverness-shire, 351 mAMSL) also Aviemore (Inverness-shire, 228 mAMSL) also Cromdale (Moray (in Highland Region), 193 mAMSL)
<i>Highest Minimum</i>	<b>7.6°C</b> Scilly: St Marys Airport (Isles Of Scilly, 31 mAMSL)
<i>Lowest Minimum</i>	<b>-12.6°C</b> Shobdon Airfield (Hereford & Worcester, 99 mAMSL)
<i>Lowest Grass Minimum</i>	<b>-11.0°C</b> Durris (Kincardineshire, 107 mAMSL)
<i>Most Rainfall</i>	<b>39.8mm</b> Llysdyham (Powys (south), 196 mAMSL)
<i>Most Sunshine</i>	<b>2.2hr</b> Shobdon Airfield (Hereford & Worcester, 99 mAMSL)
<i>Highest Gust</i>	<b>64Kt 74mph</b> Isle Of Portland (Dorset, 52 mAMSL)
<i>Highest Gust (mountain)</i>	<b>59Kt 68mph</b> Bealach Na Ba No 2 (Ross & Cromarty, 773 mAMSL)
<i>Greatest Snow Depth at 0900 UTC</i>	<b>17cm</b> Amersham Field Centre (Buckinghamshire, 150 mAMSL)

mAMSL refers to station elevation in metres above mean sea level.



## Daily Weather Summary for Wednesday 13 December 2017

### North Atlantic and Europe analysis charts and satellite images at 0000 UTC

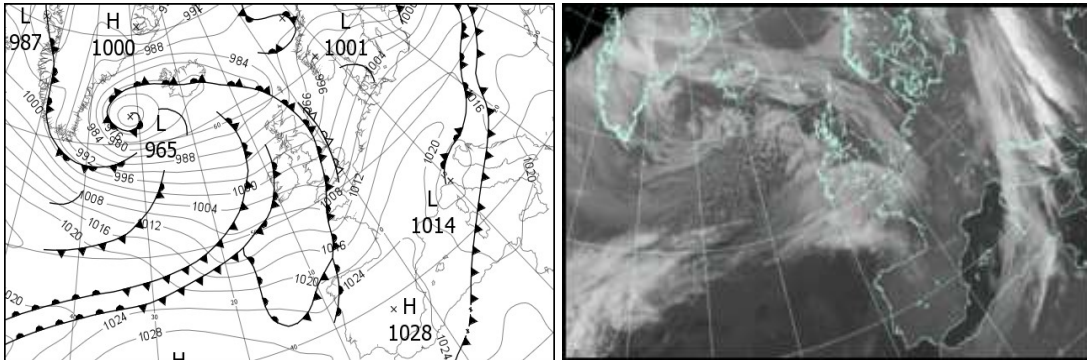

### North Atlantic and Europe analysis charts and satellite images at 1200 UTC

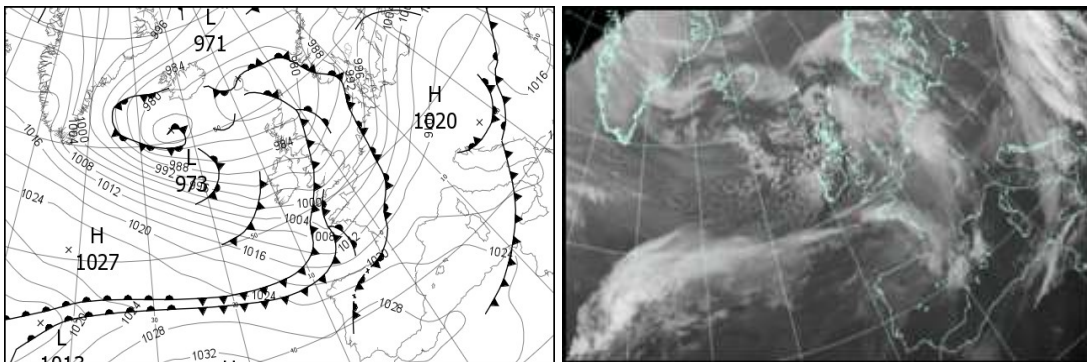

All satellite imagery copyright Met Office and EUMETSAT (European Organisation for the Exploitation of Meteorological Satellites). These show infra-red images from the geostationary MSG satellite. The rainfall rates are derived from both rain-radar and satellite data.

## Daily Weather Summary for Wednesday 13 December 2017

UK satellite and rain-radar precipitation rates at (L) 0000 and (R) 1200 UTC

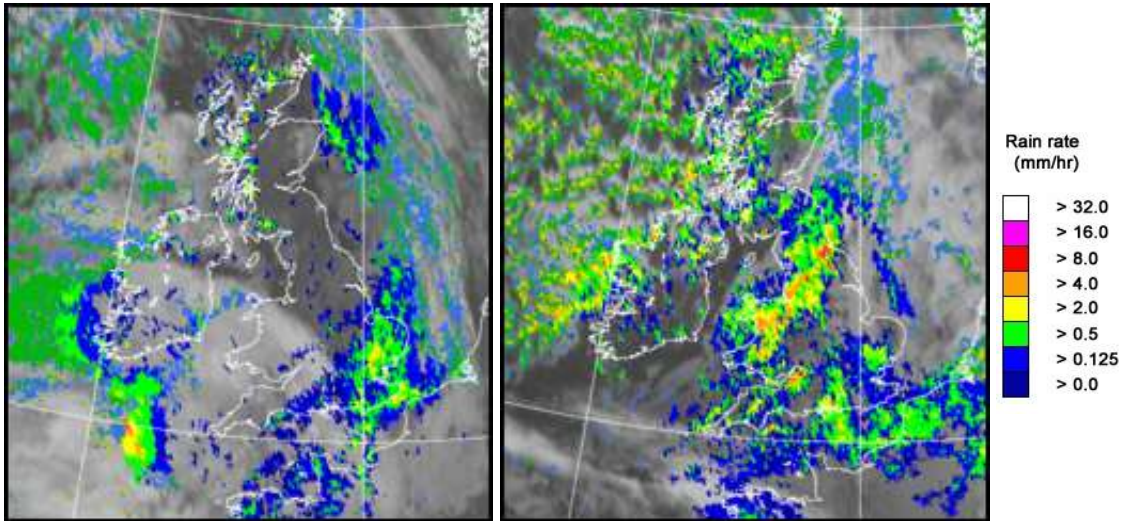

UK wind speed and direction at (L) 0000 and (R) 1200 UTC

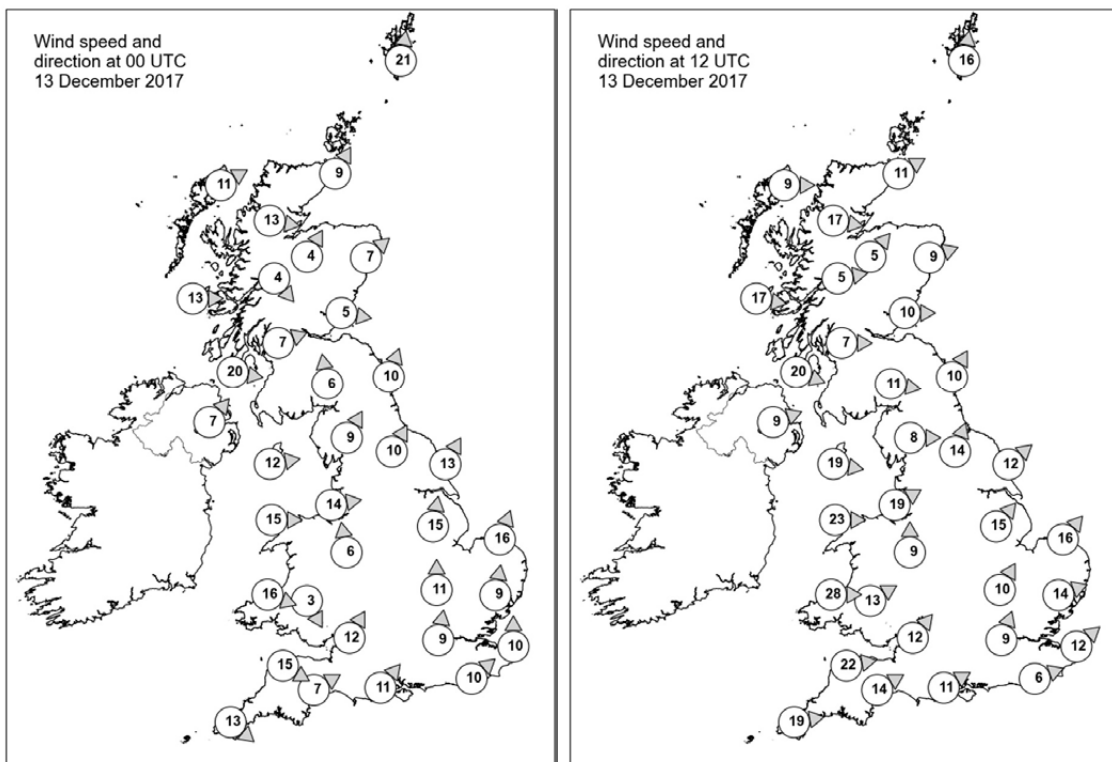

## Daily Weather Summary for Wednesday 13 December 2017

### Selected UK readings at (L) 0000 and (R) 1200 UTC

STATIONS		0000 UTC						1200 UTC					
NO	SITE	PRESS	WDIR	WSPD	CLOUD	TEMP	TDEW	PRESS	WDIR	WSPD	CLOUD	TEMP	TDEW
1	Lerwick	986.3	S	21	8	4.6	2.2	976.5	S	16	8	3.4	2.1
2	Wick	987.9	SSW	9	2	2.6	1.1	978.0	WSW	11	6	2.3	1.0
3	Stornoway	988.1	WSW	11	5	3.2	1.8	979.3	W	9	6	2.2	0.9
4	Loch Glascarnoch	990.5	W	13	7	1.9	0.4	981.4	W	17	7	0.4	-0.3
5	Aviemore	991.3	SSW	4	1	1.5	0.2	981.6	SW	5	7	1.4	0.1
6	Dyce	990.5	SW	7	7	2.3	0.9	980.7	WSW	9	7	4.0	1.3
7	Tulloch Bridge	993.0	NW	4	1	2.0	0.0	983.2	W	5	7	2.0	-0.4
8	Tiree	992.7	W	13	7	6.5	2.6	983.8	W	17	7	2.9	0.9
9	Leuchars	992.7	W	5	4	1.1	0.6	982.2	W	10	7	3.9	2.3
10	Bishopton	994.0	WSW	7	8	4.8	2.8	984.5	W	7	8	2.4	1.5
11	Machrihanish	995.2	W	20	8	5.9	4.6	985.9	WNW	20	7	4.9	1.4
12	Boulmer	994.0	SSW	10	1	3.7	2.1	984.4	SSW	10	8	6.1	4.0
13	Eskdalemuir	996.3	S	6	7	2.5	2.1	985.7	W	11	8	2.2	0.8
14	Aldergrove	997.8	SW	7	7	4.0	3.3	989.3	WSW	9	8	3.7	2.2
15	Shap	997.8	SSW	9	8	2.9	1.9	987.3	W	8	8	4.1	2.0
16	Leeming	997.9	SSW	10	8	3.9	2.4	987.2	SSW	14	7	6.0	4.0
17	Ronaldsway	998.7	W	12	7	7.3	5.0	989.0	W	19	6	6.6	0.7
18	Bridlington	998.7	SSW	13	8	3.1	2.1	988.2	SW	12	6	5.4	3.8
19	Crosby	999.6	W	14	7	6.6	4.9	989.6	WSW	19	8	6.3	5.0
20	Valley	1000.9	W	15	7	8.1	4.9	991.6	W	23	7	6.8	4.2
21	Waddington	1000.9	S	15	8	3.3	2.2	991.3	SW	15	7	6.0	3.5
22	Shawbury	1001.1	S	6	7	1.6	1.2	990.8	S	9	7	4.9	3.4
23	Weybourne	1002.8	SSW	16	8	3.0	2.0	993.0	SW	16	8	5.9	4.5
24	Bedford	1002.8	S	11	8	2.8	2.5	994.4	SSW	10	8	5.0	4.4
25	Aberporth	1002.9	WNW	16	8	7.6	5.6	993.7	W	28	8	7.8	5.6
26	Sennybridge	1002.8	NNW	3	8	3.5	3.4	993.3	WSW	13	8	5.2	5.1
27	Wattisham	1005.1	S	9	8	2.6	1.3	995.7	WSW	14	8	-	4.2
28	Filton	1002.1	SSW	12	7	8.2	7.1	995.3	SW	12	8	7.8	7.2
29	Heathrow	1004.6	S	9	8	5.9	4.9	996.5	SSW	9	8	7.7	6.5
30	Manston	1007.3	S	10	8	5.6	4.6	998.0	SW	12	7	7.0	5.4
31	Chivenor	1004.3	WNW	15	0	9.2	5.6	996.4	W	22	7	10.4	8.2
32	Exeter	1004.0	WSW	7	7	9.0	8.3	997.1	WSW	14	8	9.6	8.2
33	Herstmonceux	1007.1	SW	10	8	7.2	5.9	998.3	WSW	6	7	8.9	7.4
34	Hurn	1004.2	SW	11	8	8.9	8.4	997.5	WSW	11	8	9.5	8.3
35	Camborne	1006.4	NW	13	7	9.5	5.3	999.8	W	19	8	10.3	8.2

## Daily Weather Summary for Wednesday 13 December 2017

### Selected European readings at (L) 0000 and (R) 1200 UTC

STATIONS		0000 UTC						1200 UTC					
NO	SITE	PRESS	WDIR	WSPD	CLOUD	TEMP	TDEW	PRESS	WDIR	WSPD	CLOUD	TEMP	TDEW
1	Murmansk	990.9	NE	2	8	-2.4	-2.6	974.4	-	0	8	-1.1	-2.3
2	Helsinki	986.8	W	10	8	0.1	-1.7	997.7	SW	12	2	0.2	-3.7
3	Stockholm	996.1	W	8	-	-2.9	-4.4	996.0	SSW	8	-	1.3	0.0
4	Oslo	997.3	NNE	4	-	-8.0	-9.3	990.2	NE	6	9	-5.5	-7.1
5	Reykjavik	975.6	E	3	7	0.2	-1.4	979.3	E	5	3	-0.3	-3.6
6	Moscow	1009.5	S	2	8	2.3	1.6	1010.5	WSW	2	8	3.5	1.4
7	Kiev	1012.8	S	4	0	4.3	1.5	1015.3	N	10	8	3.5	1.4
8	Warsaw	1011.9	WSW	8	7	4.4	-2.9	1015.9	WSW	4	7	2.6	-2.1
9	Berlin	1013.8	SW	6	-	2.4	0.6	1008.9	SSW	12	-	3.9	-1.6
10	De Bilt	1010.5	S	10	8	1.1	-0.7	996.5	SSW	12	8	3.8	3.2
11	Dublin	1001.0	WSW	16	5	5.4	3.4	992.6	W	19	3	5.0	1.3
12	Cork	1004.8	SW	6	7	5.0	3.8	998.1	W	16	1	6.8	2.5
13	Sofia	1020.5	-	0	0	3.1	1.6	1018.7	-	0	6	9.8	4.1
14	Belgrade	1014.0	S	4	7	14.6	5.8	1019.6	NNW	4	8	3.8	2.8
15	Budapest	1016.5	NW	10	8	3.6	2.0	1018.4	WNW	6	6	5.4	-1.3
16	Prague	1017.8	WSW	6	-	1.7	-2.5	1014.9	SSW	6	5	3.5	-4.2
17	Munich	1020.7	SW	4	0	0.6	-3.0	1015.2	S	8	4	4.7	-5.9
18	Strasbourg	1019.6	S	3	-	0.7	-1.5	1010.8	S	9	7	4.9	-2.2
19	Paris	1015.6	SSW	6	8	2.9	0.6	1005.9	SW	10	8	7.6	6.5
20	Jersey	1008.7	S	17	8	8.4	-	1002.3	SW	21	8	10.0	-
21	Milan	1016.2	WSW	8	8	1.3	1.3	1017.3	SSW	4	0	6.4	2.2
22	Marseille	1020.2	WNW	3	-	3.7	-0.5	1021.1	W	1	-	7.5	0.0
23	Bordeaux	1020.6	S	8	6	4.7	4.3	1016.1	WSW	16	8	11.8	10.9
24	Rome	1017.1	WSW	3	8	12.9	12.3	1018.4	WSW	10	4	14.2	7.1
25	Ajaccio	1018.3	NE	3	8	9.1	7.9	1021.5	WNW	8	-	13.8	3.5
26	Barcelona	-	NNW	11	-	5.0	1.0	1022.7	WSW	14	4	12.1	3.2
27	Majorca	1023.1	NNE	1	2	6.6	5.4	1025.2	W	13	3	14.9	4.3
28	Madrid	-	N	4	-	0.0	-2.0	1028.0	S	8	1	7.0	0.0
29	Lisbon	1026.9	-	-	-	10.4	7.0	1028.9	SSW	4	6	15.0	8.2
30	Athens	1022.4	N	3	-	13.6	9.8	1020.1	NW	9	-	19.0	9.5
31	Malta	1022.0	S	6	0	15.6	11.0	1022.2	W	8	4	19.9	12.5
32	Gibraltar	1024.6	W	7	0	10.3	1.1	1028.6	ENE	17	2	15.2	9.5

# Daily Weather Summary for Wednesday 13 December 2017

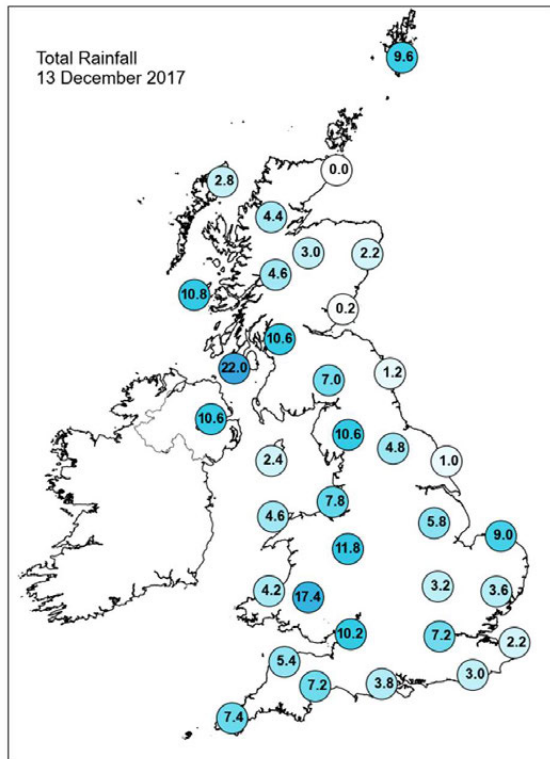
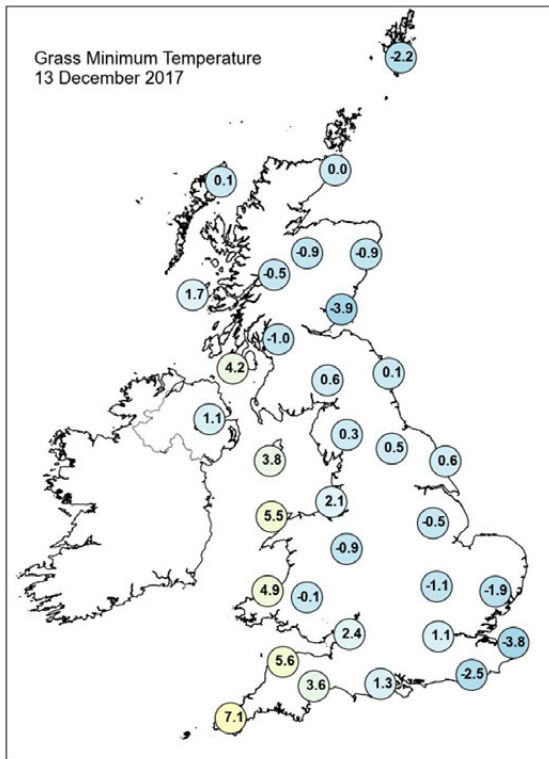
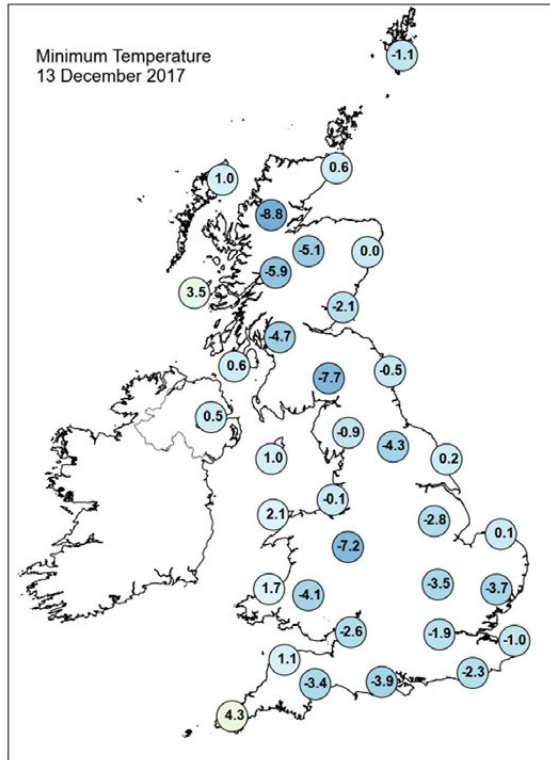
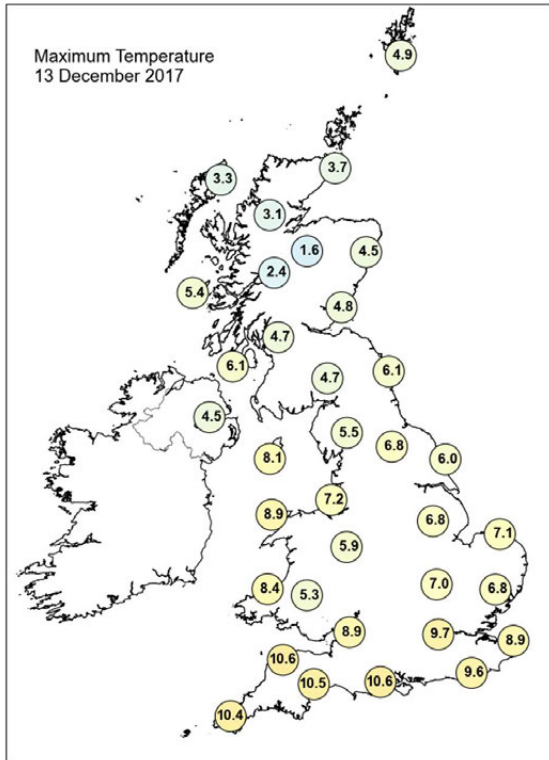



# Daily Weather Summary for Wednesday 13 December 2017

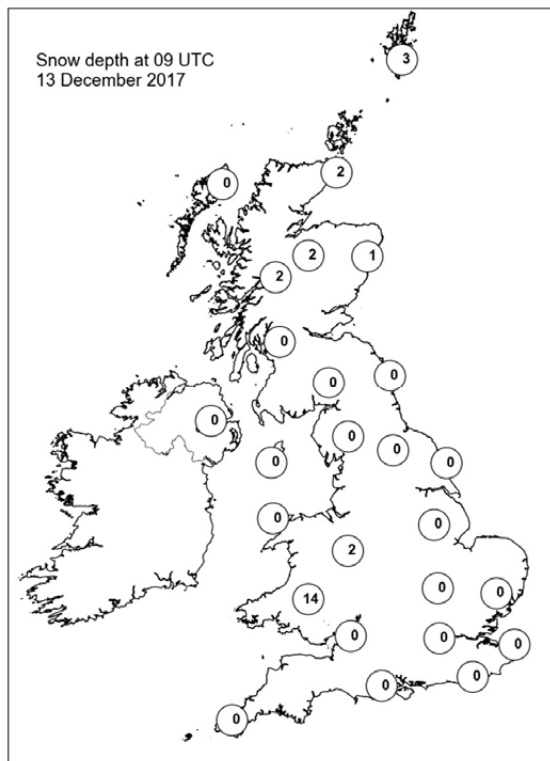
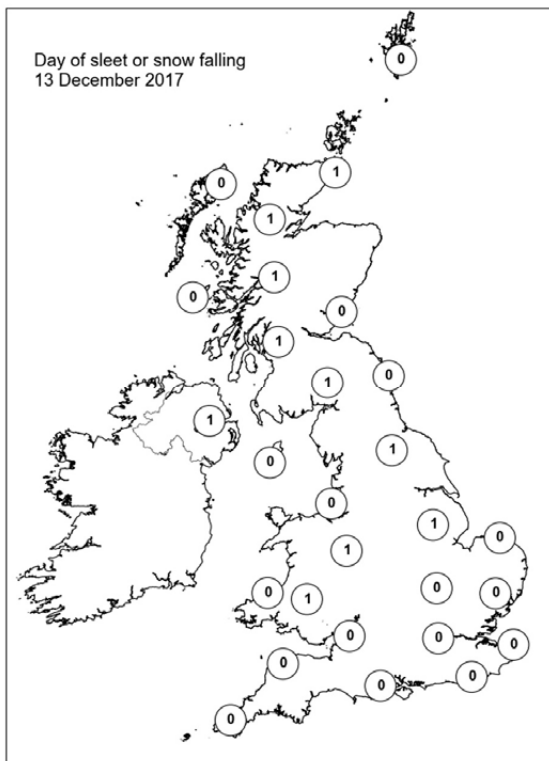
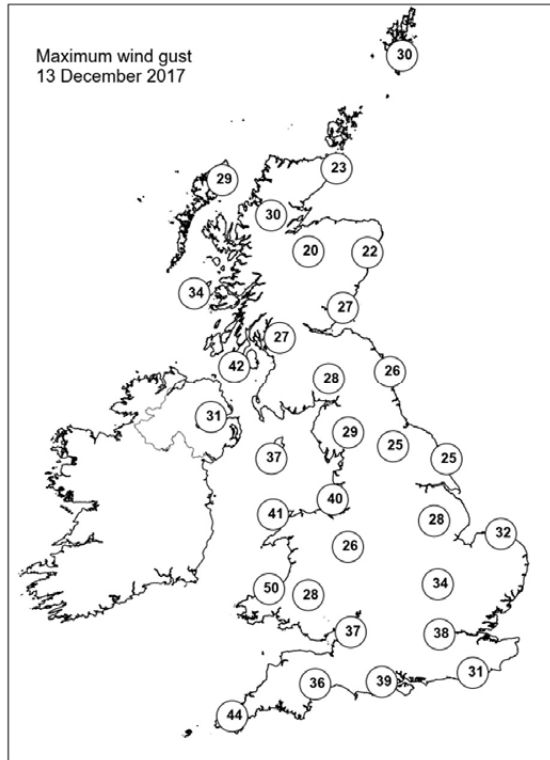
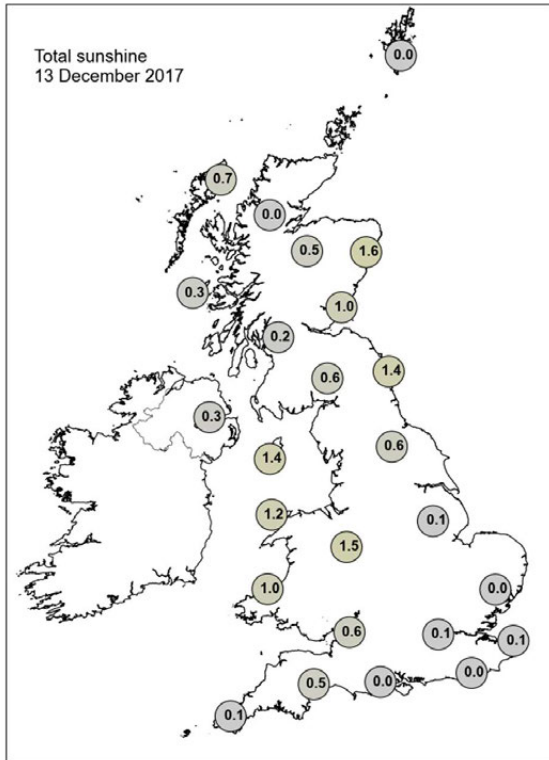



## Daily Weather Summary for Thursday 14 December 2017

This day's summary created 21/12/2017 02:00

### Summary of the UK Weather for Thursday 14 December 2017

Showery outbreaks continued to feed in across western parts of the UK through the small hours and into the morning on Thursday, with a strong westerly or northwesterly wind, especially on western coasts and across the south and southwest of England and Wales. Gusts of up to 64 knots were recorded at Seven Stones lightship just to the west of Land's End in association with showers, although more broadly along western coasts gusts did not reach these high values. Showers fell and sleet or snow over high ground, especially in the north. Showers and bands of showers continued to feed in from the north and west across the UK, but much of the Midlands, and east and southeast England remained dry and saw some good sunny spells. Winds eased gradually for some although they stayed near to gale force across the far southwest.

### Daily Extremes

<i>Highest Maximum</i>	<b>9.4°C</b> Scilly: St Marys Airport (Isles Of Scilly, 31 mAMSL)
<i>Lowest Maximum</i>	<b>1.7°C</b> Carterhouse (Roxburghshire, 308 mAMSL)
<i>Highest Minimum</i>	<b>6.0°C</b> Wight: St Catherines Point (Isle Of Wight, 20 mAMSL)
<i>Lowest Minimum</i>	<b>-8.5°C</b> Loch Glascarnoch (Ross & Cromarty, 269 mAMSL)
<i>Lowest Grass Minimum</i>	<b>-9.2°C</b> Aboyne No 2 (Aberdeenshire, 140 mAMSL)
<i>Most Rainfall</i>	<b>21.8mm</b> Altnahinch Filters (Antrim, 213 mAMSL)
<i>Most Sunshine</i>	<b>6.0hr</b> Oxford (Oxfordshire, 63 mAMSL) also Willington (Derbyshire, 54 mAMSL)
<i>Highest Gust</i>	<b>58Kt 67mph</b> Isle Of Portland (Dorset, 52 mAMSL)
<i>Highest Gust (mountain)</i>	<b>53Kt 61mph</b> Cairngorm Summit (Inverness-shire, 1237 mAMSL) also Bealach Na Ba No 2 (Ross & Cromarty, 773 mAMSL)
<i>Greatest Snow Depth at 0900 UTC</i>	<b>11cm</b> Tulloch Bridge (Inverness-shire, 249 mAMSL)

mAMSL refers to station elevation in metres above mean sea level.

## Daily Weather Summary for Thursday 14 December 2017

### North Atlantic and Europe analysis charts and satellite images at 0000 UTC

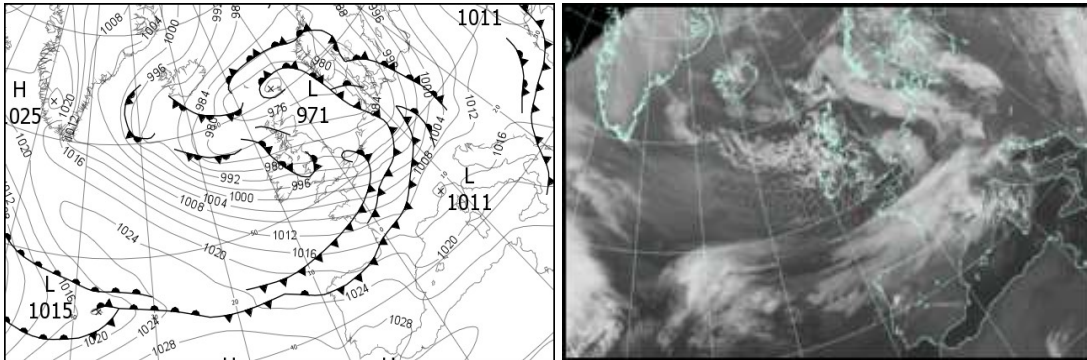

### North Atlantic and Europe analysis charts and satellite images at 1200 UTC

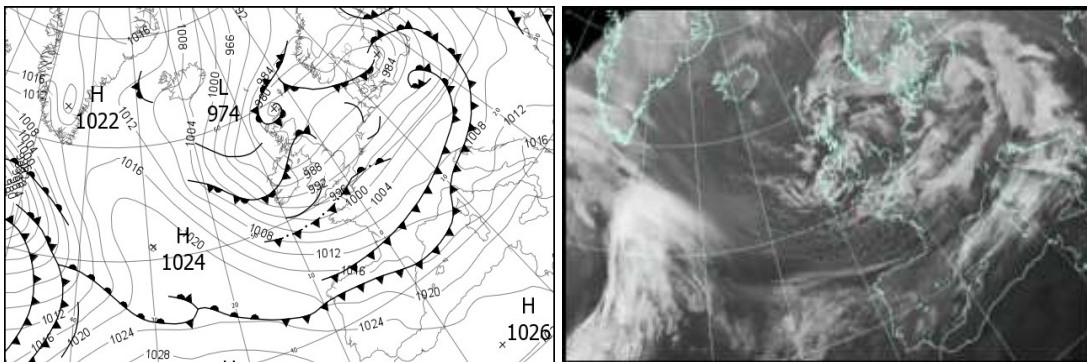

All satellite imagery copyright Met Office and EUMETSAT (European Organisation for the Exploitation of Meteorological Satellites). These show infra-red images from the geostationary MSG satellite. The rainfall rates are derived from both rain-radar and satellite data.

## Daily Weather Summary for Thursday 14 December 2017

UK satellite and rain-radar precipitation rates at (L) 0000 and (R) 1200 UTC

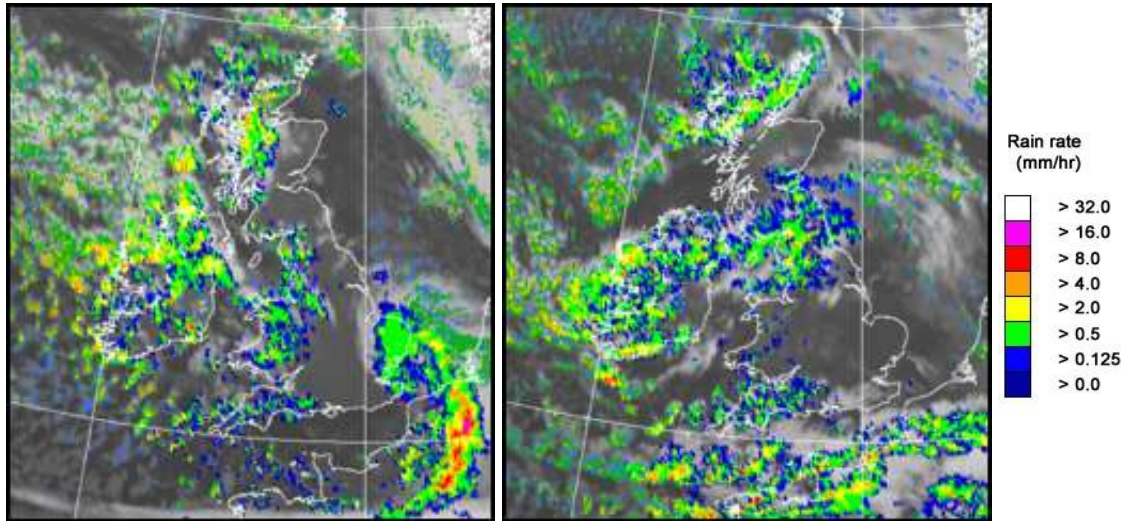

UK wind speed and direction at (L) 0000 and (R) 1200 UTC

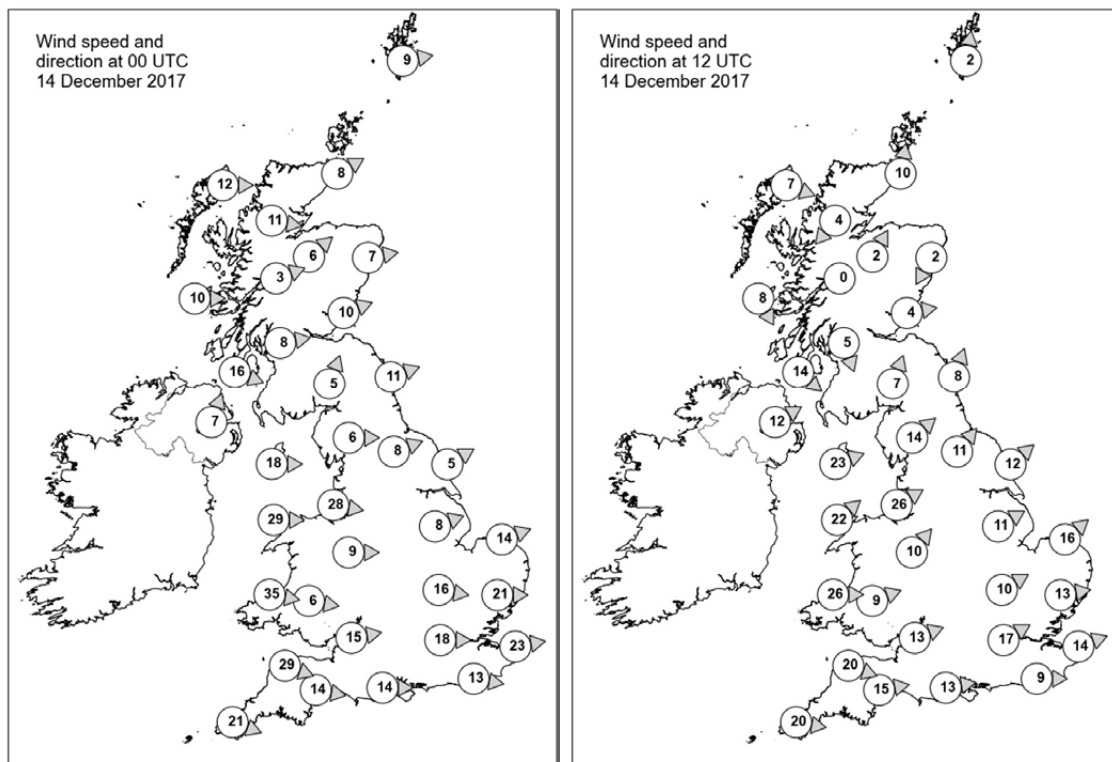

## Daily Weather Summary for Thursday 14 December 2017

### Selected UK readings at (L) 0000 and (R) 1200 UTC

STATIONS		0000 UTC						1200 UTC					
NO	SITE	PRESS	WDIR	WSPD	CLOUD	TEMP	TDEW	PRESS	WDIR	WSPD	CLOUD	TEMP	TDEW
1	Lerwick	972.4	W	9	7	2.2	1.3	978.0	S	2	7	3.2	2.1
2	Wick	976.7	WSW	8	1	0.4	-0.5	976.7	S	10	8	3.0	0.3
3	Stornoway	977.7	W	12	8	2.1	-0.7	978.4	WNW	7	8	3.4	2.4
4	Loch Glascarnoch	979.2	W	11	7	0.3	-1.3	979.2	NE	4	5	0.7	0.4
5	Aviemore	979.9	SW	6	7	1.0	-1.8	-	SSW	2	0	-	-
6	Dyce	979.1	W	7	0	0.8	-3.5	979.1	NNE	2	0	0.1	-2.8
7	Tulloch Bridge	981.9	WSW	3	7	0.0	-0.4	982.0	-	0	8	-3.6	-4.1
8	Tiree	981.4	W	10	6	3.4	0.8	981.9	NNW	8	1	5.3	3.3
9	Leuchars	980.6	WSW	10	6	-0.4	-1.5	979.4	W	4	8	0.8	0.6
10	Bishopton	982.7	W	8	4	1.9	1.0	979.8	NNW	5	8	2.6	2.5
11	Machrihanish	983.5	WNW	16	4	5.0	0.9	980.7	NW	14	6	5.9	3.2
12	Boulmer	981.9	WSW	11	5	1.7	-1.1	980.7	SSW	8	8	3.5	1.6
13	Eskdalemuir	984.3	SSW	5	8	0.0	-0.5	980.6	SSW	7	8	0.9	0.1
14	Aldergrove	986.7	SSW	7	7	1.5	1.1	982.9	WSW	12	7	3.3	2.9
15	Shap	985.7	W	6	7	1.4	-	982.4	SW	14	7	2.6	1.5
16	Leeming	985.2	WSW	8	2	2.3	-0.8	983.3	SW	11	6	5.6	1.8
17	Ronaldsway	986.9	W	18	8	4.7	1.6	983.2	WSW	23	7	6.0	2.7
18	Bridlington	984.7	WSW	5	7	1.4	0.3	984.2	SW	12	5	4.1	2.3
19	Crosby	987.5	W	28	8	5.3	2.7	985.5	WSW	26	2	6.3	3.0
20	Valley	989.7	W	29	8	5.8	1.7	986.4	SW	22	7	6.7	2.5
21	Waddington	987.3	WSW	8	4	1.7	0.3	987.0	WSW	11	4	4.8	0.9
22	Shawbury	990.0	W	9	7	2.7	-0.3	987.5	SW	10	2	4.4	0.6
23	Weybourne	986.6	WSW	14	8	0.7	0.2	988.0	SW	16	0	4.7	1.7
24	Bedford	989.7	W	16	0	2.7	0.4	989.7	WSW	10	0	4.4	0.9
25	Aberporth	993.9	W	35	8	5.7	1.4	989.8	W	26	6	6.0	1.2
26	Sennybridge	993.8	W	6	7	2.3	0.8	990.4	WSW	9	8	2.4	0.9
27	Wattisham	987.8	W	21	7	1.7	0.4	990.2	W	13	1	4.7	1.1
28	Filton	994.2	W	15	0	4.6	0.9	991.5	WSW	13	7	4.1	1.0
29	Heathrow	992.3	W	18	0	3.6	0.0	991.7	WSW	17	1	6.2	1.9
30	Manston	990.2	W	23	8	3.7	1.9	992.2	WSW	14	0	5.5	1.6
31	Chivenor	997.6	WNW	29	8	7.8	2.0	992.6	WNW	20	6	6.4	1.9
32	Exeter	998.3	W	14	5	4.6	1.6	993.3	W	15	7	5.3	3.0
33	Herstmonceux	993.3	W	13	0	4.1	-0.4	993.0	W	9	1	7.2	1.8
34	Hurn	996.3	W	14	0	4.2	0.7	993.4	W	13	8	7.2	3.5
35	Camborne	1001.9	WNW	21	3	7.2	0.8	995.8	W	20	6	6.9	1.3

## Daily Weather Summary for Thursday 14 December 2017

### Selected European readings at (L) 0000 and (R) 1200 UTC

STATIONS		0000 UTC						1200 UTC					
NO	SITE	PRESS	WDIR	WSPD	CLOUD	TEMP	TDEW	PRESS	WDIR	WSPD	CLOUD	TEMP	TDEW
1	Murmansk	975.6	S	12	8	-3.9	-6.8	986.1	SW	17	7	-4.2	-7.4
2	Helsinki	998.5	SSW	14	7	2.4	1.1	996.7	SE	14	1	0.1	-3.1
3	Stockholm	990.6	SSE	10	-	2.3	-0.4	984.1	ESE	10	-	2.3	1.0
4	Oslo	982.7	SSW	2	-	-1.7	-2.1	982.1	NE	8	8	0.0	-1.8
5	Reykjavik	990.7	ENE	2	7	0.8	-4.0	1006.4	E	3	1	-2.5	-7.8
6	Moscow	1014.2	-	0	8	0.0	-0.9	1009.6	E	2	8	0.7	-0.1
7	Kiev	1012.0	N	6	8	0.6	0.1	1007.7	SW	6	8	1.6	0.5
8	Warsaw	1005.2	SE	6	3	-1.7	-3.4	994.3	SSE	6	7	3.3	-0.9
9	Berlin	991.2	S	8	-	2.2	0.2	990.8	WSW	12	-	4.6	1.1
10	De Bilt	987.7	WSW	8	8	4.7	1.7	990.8	-	-	8	3.5	2.9
11	Dublin	990.9	W	23	7	3.1	0.9	985.2	WSW	19	7	4.6	1.9
12	Cork	998.4	W	16	3	3.3	1.1	992.3	W	16	7	5.0	2.1
13	Sofia	1014.0	SW	2	6	7.2	3.6	1011.8	-	0	2	11.2	5.3
14	Belgrade	1014.4	S	2	6	2.3	1.5	1009.5	SSE	6	8	10.2	3.3
15	Budapest	1011.9	SE	4	8	-0.6	-0.9	1006.1	SSE	4	7	2.8	1.9
16	Prague	998.6	S	6	-	2.9	-3.2	999.1	WSW	12	5	5.3	-3.6
17	Munich	1001.2	S	6	8	3.1	-3.0	1005.0	WSW	12	8	3.9	-2.2
18	Strasbourg	997.0	SSW	10	8	7.5	5.6	1002.0	WSW	19	-	8.5	0.0
19	Paris	998.7	W	21	8	8.1	4.5	1000.4	WSW	12	8	6.9	3.5
20	Jersey	1002.4	WNW	26	7	7.8	-	997.6	W	25	8	4.8	-
21	Milan	1012.9	N	2	3	2.2	1.8	1008.2	SW	4	2	6.3	1.3
22	Marseille	1015.5	E	5	8	9.5	5.7	1012.4	WSW	2	7	13.4	7.8
23	Bordeaux	1014.7	W	13	8	11.6	9.8	1011.3	W	20	7	14.4	8.3
24	Rome	-	ENE	5	0	5.0	4.3	1014.9	SSW	11	6	14.9	9.8
25	Ajaccio	1019.6	NNE	6	8	8.4	7.2	1015.6	WSW	6	8	14.7	11.5
26	Barcelona	-	NNW	7	7	8.8	-	1015.7	N	7	8	13.9	6.6
27	Majorca	-	WSW	12	-	14.0	8.0	1017.7	WSW	19	6	16.2	11.0
28	Madrid	-	N	3	-	2.0	2.0	1021.0	SW	5	8	9.3	7.7
29	Lisbon	1028.0	-	-	-	13.3	12.4	1025.1	WNW	4	7	16.1	15.0
30	Athens	1017.8	NNW	7	-	15.4	9.7	1015.8	-	0	5	18.6	10.0
31	Malta	1023.6	NW	10	1	13.6	10.7	1022.7	WNW	14	3	17.0	9.2
32	Gibraltar	1028.0	W	5	0	10.4	8.4	1024.8	W	18	3	16.7	8.2



## Daily Weather Summary for Thursday 14 December 2017

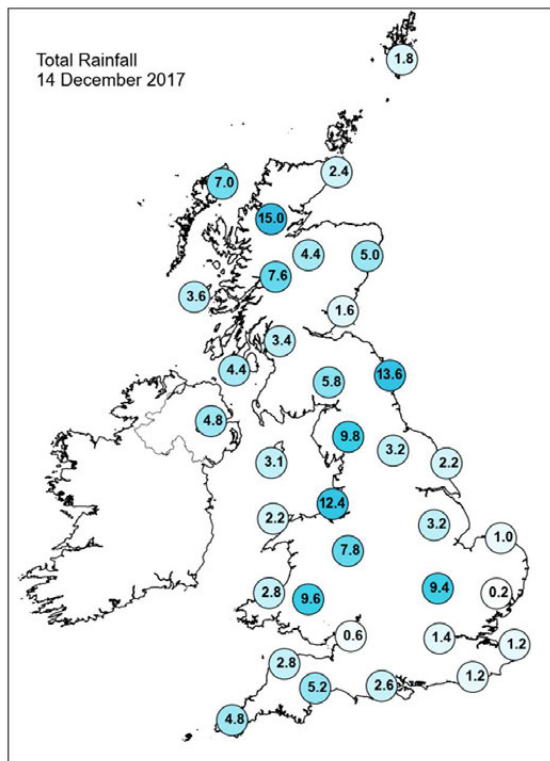
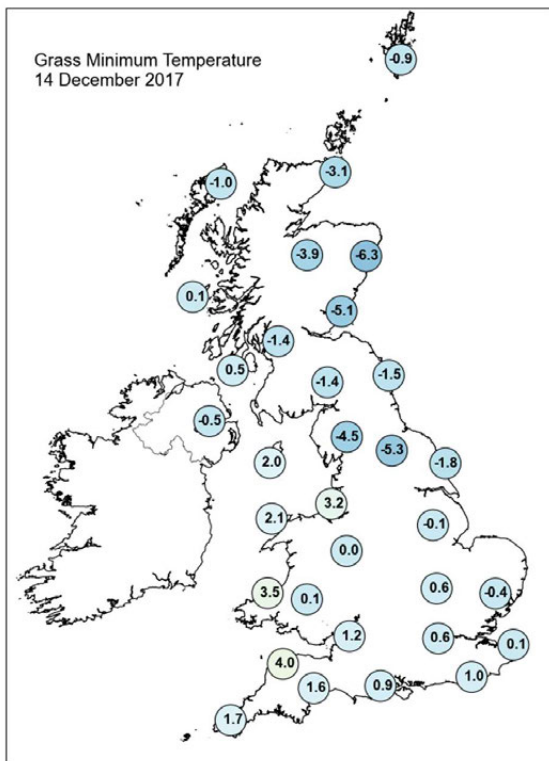
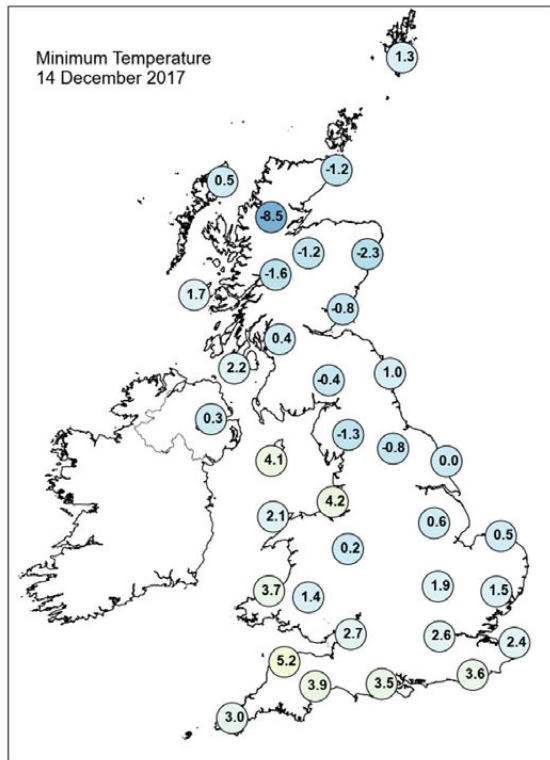
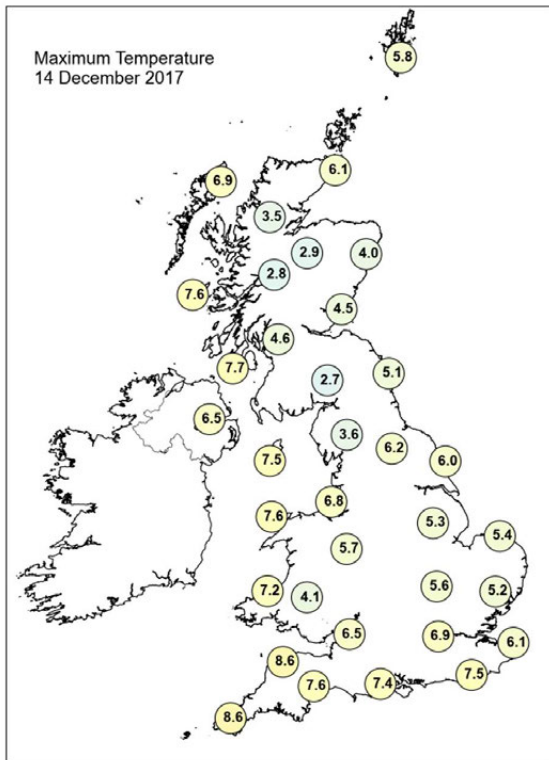

# Daily Weather Summary for Thursday 14 December 2017

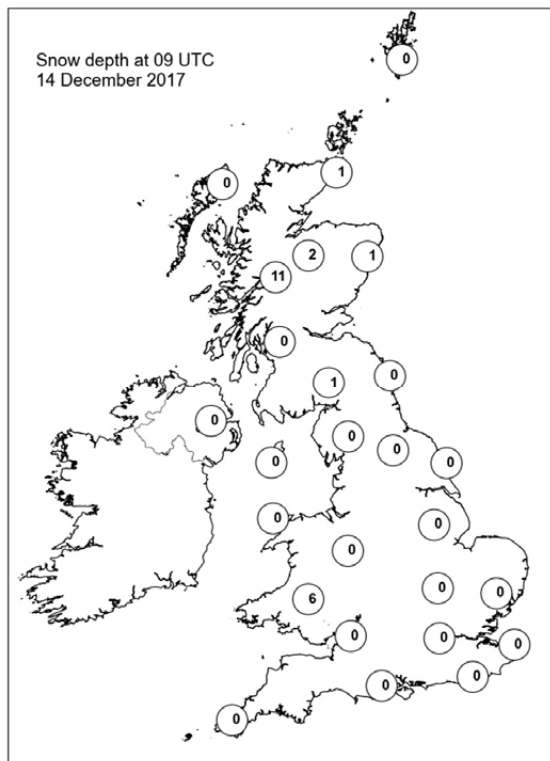
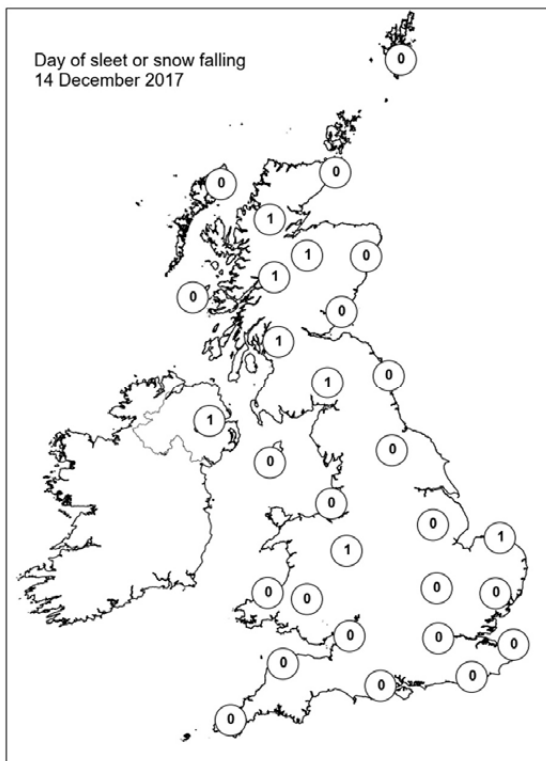
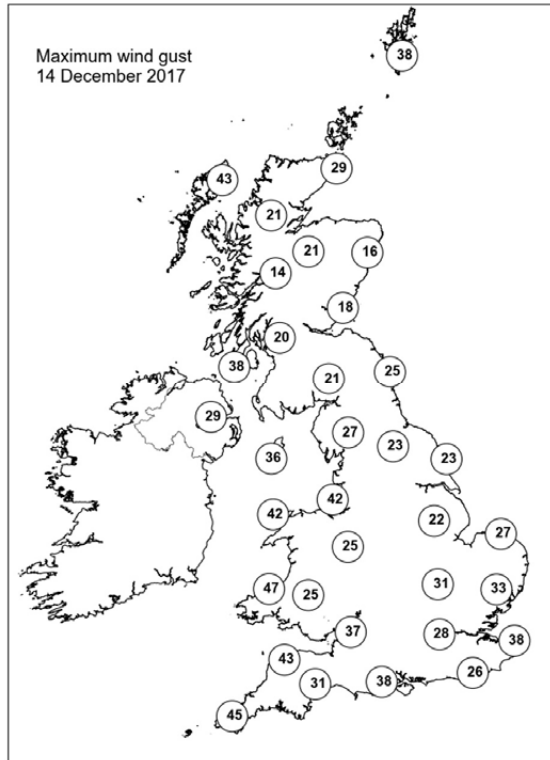
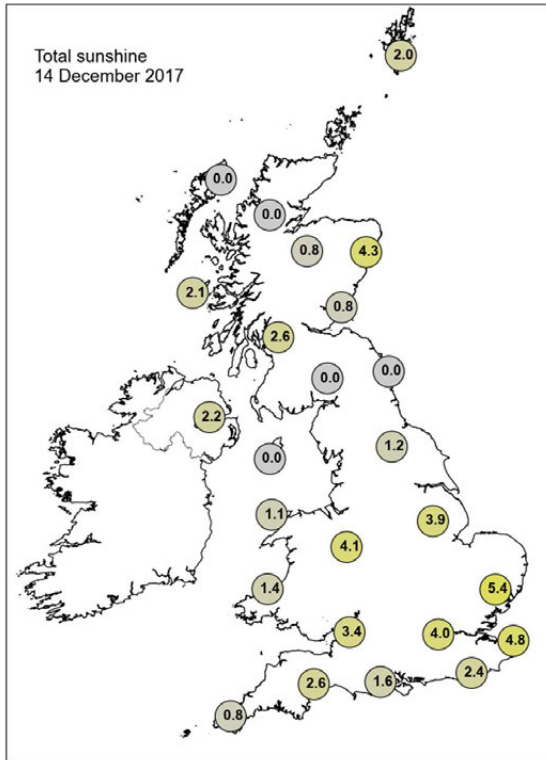

## Daily Weather Summary for Friday 15 December 2017

This day's summary created 22/12/2017 02:00

### Summary of the UK Weather for Friday 15 December 2017

The early hours of Friday saw further bands of showery rain, sleet and snow drift their way southwards across many parts of the UK. Most of the snow was confined to the hills, but falling snow was reported across parts of the Midlands and into the London area. Where skies cleared, ice formed, making for another tricky commute for some, and indeed there was quite a sharp frost across eastern Scotland during the first part of the night. Things became a little more straightforward during the day as a northerly breeze developed across all parts. Initially this was strong across southwestern areas, but it did moderate through the day. Showers became focussed across northern Scotland, around some western coasts and across eastern counties of England. Again, there was some wintriness in the showers, chiefly across the mountains of Scotland. Many inland areas became dry with increasing amounts of sunshine. Wherever you were, it was another cold day, with temperatures widely below normal and in the breeze it felt colder still. As the sun set, it started to turn frosty again.

### Daily Extremes

<i>Highest Maximum</i>	<b>9.8°C</b> Slapton (Devon, 32 mAMSL)
<i>Lowest Maximum</i>	<b>1.7°C</b> Cromdale (Moray (in Highland Region), 193 mAMSL)
<i>Highest Minimum</i>	<b>5.3°C</b> Milford Haven Conservancy Board (Dyfed, 44 mAMSL)
<i>Lowest Minimum</i>	<b>-8.1°C</b> Loch Glascarnoch (Ross & Cromarty, 269 mAMSL)
<i>Lowest Grass Minimum</i>	<b>-9.1°C</b> Durris (Kincardineshire, 107 mAMSL)
<i>Most Rainfall</i>	<b>10.2mm</b> Scolton Country Park (Dyfed, 75 mAMSL)
<i>Most Sunshine</i>	<b>6.6hr</b> Exeter Airport No 2 (Devon, 27 mAMSL)
<i>Highest Gust</i>	<b>55Kt 63mph</b> Aberporth (Dyfed, 133 mAMSL)
<i>Highest Gust (mountain)</i>	<b>61Kt 70mph</b> Bealach Na Ba No 2 (Ross & Cromarty, 773 mAMSL)
<i>Greatest Snow Depth at 0900 UTC</i>	<b>13cm</b> Tulloch Bridge (Inverness-shire, 249 mAMSL)

mAMSL refers to station elevation in metres above mean sea level.

## Daily Weather Summary for Friday 15 December 2017

### North Atlantic and Europe analysis charts and satellite images at 0000 UTC

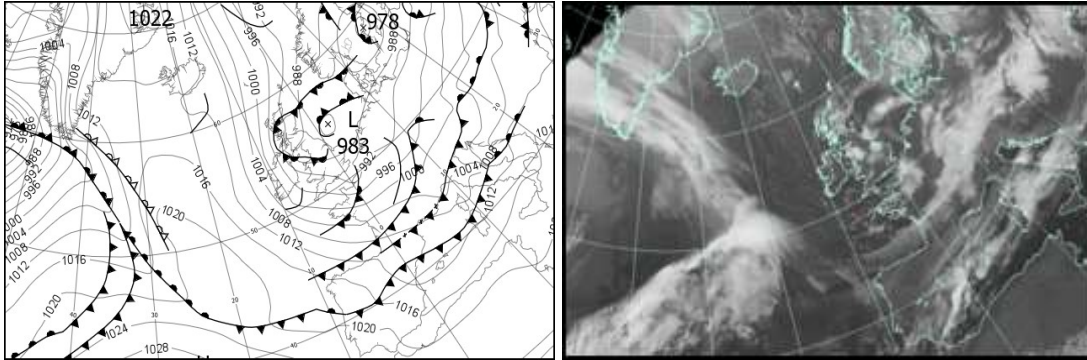

### North Atlantic and Europe analysis charts and satellite images at 1200 UTC

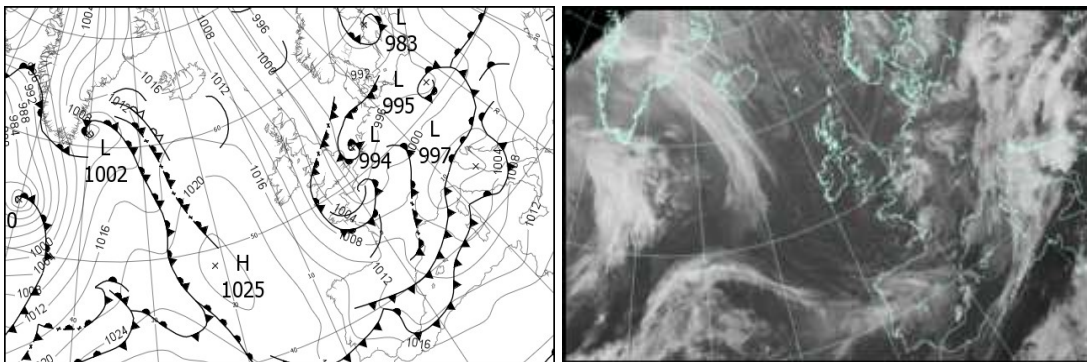

All satellite imagery copyright Met Office and EUMETSAT (European Organisation for the Exploitation of Meteorological Satellites). These show infra-red images from the geostationary MSG satellite. The rainfall rates are derived from both rain-radar and satellite data.



## Daily Weather Summary for Friday 15 December 2017

UK satellite and rain-radar precipitation rates at (L) 0000 and (R) 1200 UTC

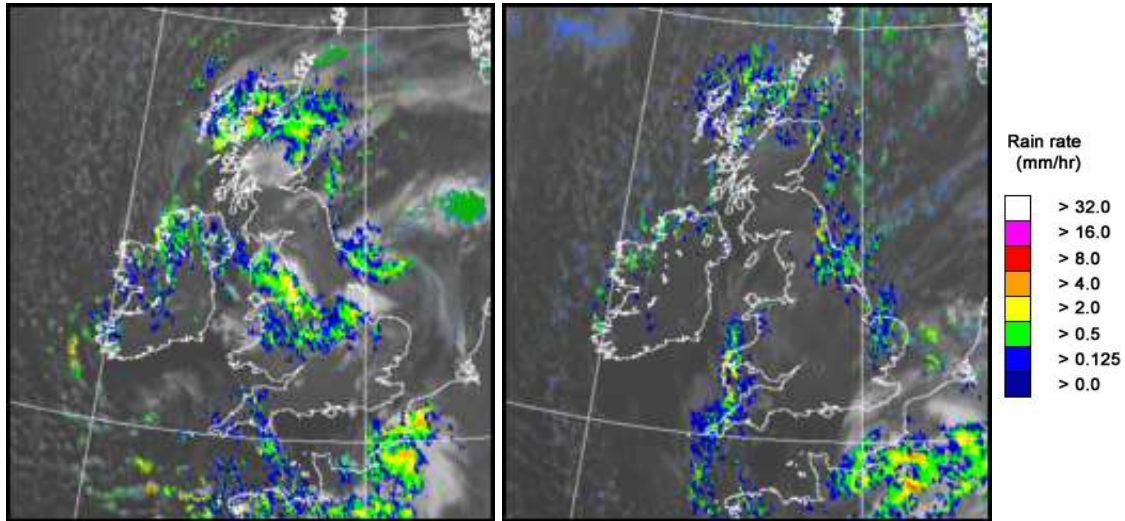

UK wind speed and direction at (L) 0000 and (R) 1200 UTC

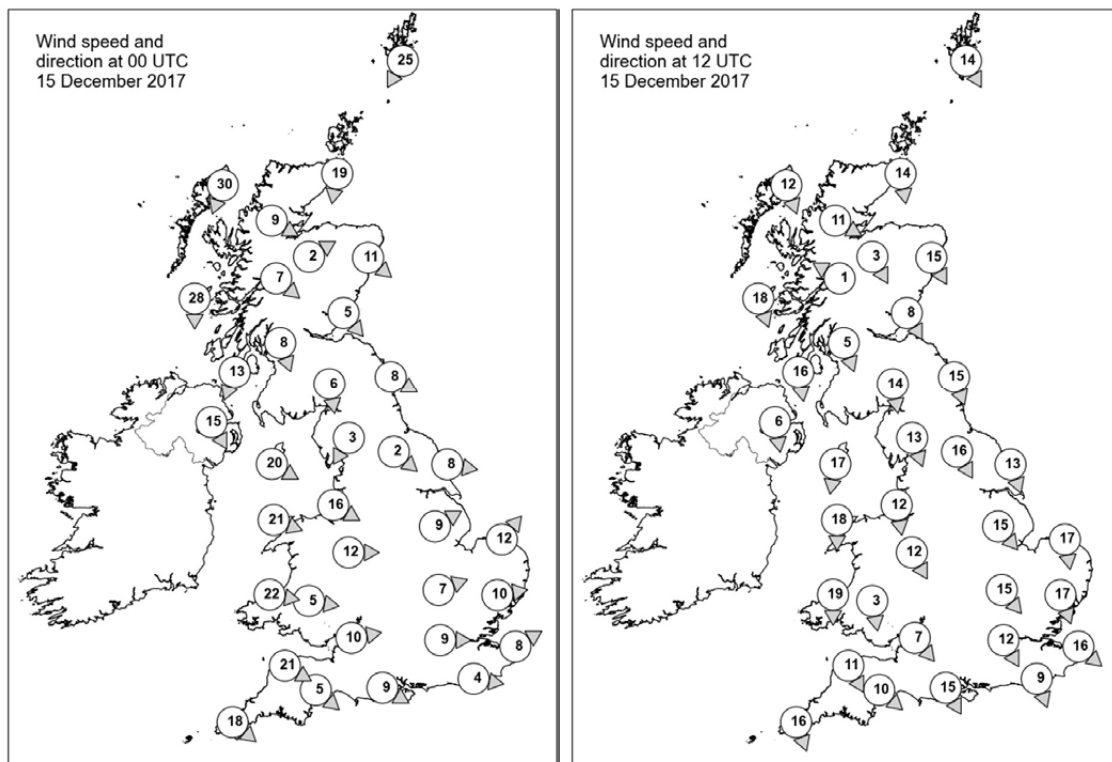



## Daily Weather Summary for Friday 15 December 2017

### Selected UK readings at (L) 0000 and (R) 1200 UTC

STATIONS		0000 UTC						1200 UTC					
NO	SITE	PRESS	WDIR	WSPD	CLOUD	TEMP	TDEW	PRESS	WDIR	WSPD	CLOUD	TEMP	TDEW
1	Lerwick	992.1	NNE	25	7	4.5	1.9	1001.7	NNW	14	6	2.9	1.0
2	Wick	990.9	N	19	8	5.1	4.1	1004.6	N	14	5	3.5	2.0
3	Stornoway	995.9	NNE	30	8	5.9	3.2	1008.9	NNW	12	7	4.1	2.4
4	Loch Glascarnoch	994.0	WNW	9	8	0.3	-0.1	1008.0	WNW	11	4	1.1	0.0
5	Aviemore	991.7	WSW	2	8	0.4	0.1	1006.7	NNW	3	4	1.9	-0.5
6	Dyce	989.2	NW	11	7	1.8	0.3	1003.9	NNW	15	3	3.0	1.5
7	Tulloch Bridge	993.3	NW	7	8	2.1	-0.2	1008.7	ESE	1	7	0.7	0.1
8	Tiree	994.0	N	28	7	6.3	3.5	1009.6	NNW	18	2	6.5	1.6
9	Leuchars	989.5	NW	5	3	0.6	-1.9	1005.1	NNW	8	0	4.9	0.2
10	Bishopton	990.8	NNW	8	2	1.5	-0.3	1006.7	NNW	5	0	5.1	-0.8
11	Machrihanish	990.7	NNE	13	0	4.3	1.8	1007.8	N	16	0	6.5	1.9
12	Boulmer	986.8	WNW	8	5	2.8	1.2	1002.3	NNW	15	6	5.6	2.0
13	Eskdalemuir	988.8	N	6	0	-0.4	-1.8	1005.1	N	14	1	2.9	-1.3
14	Aldergrove	990.5	NNW	15	7	6.1	3.3	1008.9	N	6	0	6.2	2.0
15	Shap	987.5	NNE	3	8	0.4	0.3	1003.9	NNW	13	8	2.7	1.5
16	Leeming	986.5	NW	2	6	0.3	-0.5	1001.7	NNW	16	6	3.8	2.4
17	Ronaldsway	986.3	WNW	20	7	7.0	3.6	1006.4	N	17	4	6.8	-0.8
18	Bridlington	984.6	W	8	8	2.5	0.1	998.2	NNW	13	3	7.0	3.9
19	Crosby	986.7	WNW	16	8	5.3	3.2	1004.0	N	12	7	5.4	2.7
20	Valley	989.1	WNW	21	8	7.1	3.7	1005.7	N	18	7	7.0	1.0
21	Waddington	986.7	WSW	9	7	2.6	1.7	999.5	NW	15	3	4.0	1.4
22	Shawbury	988.5	W	12	8	3.0	1.9	1002.6	NNW	12	1	4.8	0.4
23	Weybourne	986.4	SW	12	2	1.7	0.5	995.7	N	17	7	5.4	3.7
24	Bedford	988.6	WSW	7	6	1.8	0.9	999.0	NW	15	1	4.2	1.5
25	Aberporth	992.5	W	22	8	6.3	3.4	1004.7	N	19	6	6.2	3.4
26	Sennybridge	990.9	W	5	6	3.3	1.8	1003.7	N	3	7	5.9	0.9
27	Wattisham	988.2	W	10	3	0.8	0.2	995.8	NNW	17	7	3.2	2.2
28	Filton	991.7	W	10	2	4.4	2.6	1002.2	NW	7	1	6.6	0.7
29	Heathrow	990.2	W	9	7	2.3	1.2	998.8	NNW	12	0	5.1	1.2
30	Manston	989.5	WSW	8	0	1.0	-0.2	995.8	NW	16	8	3.8	2.1
31	Chivenor	994.7	WNW	21	5	7.6	3.1	1004.6	NNW	11	7	7.7	3.5
32	Exeter	994.1	NW	5	0	4.2	2.2	1003.3	NW	10	2	7.4	2.3
33	Herstmonceux	990.2	W	4	4	2.4	1.7	997.1	NNW	9	7	4.4	2.1
34	Hurn	992.6	WNW	9	0	3.0	1.9	1001.1	NNW	15	1	6.0	1.6
35	Camborne	998.0	NW	18	7	8.1	2.7	1006.6	NNW	16	7	7.2	4.3

## Daily Weather Summary for Friday 15 December 2017

### Selected European readings at (L) 0000 and (R) 1200 UTC

STATIONS		0000 UTC						1200 UTC					
NO	SITE	PRESS	WDIR	WSPD	CLOUD	TEMP	TDEW	PRESS	WDIR	WSPD	CLOUD	TEMP	TDEW
1	Murmansk	996.3	SSW	16	6	-3.2	-5.2	1002.3	S	8	7	-3.8	-5.9
2	Helsinki	992.3	SE	14	8	-0.2	-0.9	991.6	SE	6	8	0.3	0.3
3	Stockholm	979.1	ENE	4	-	2.4	1.7	983.9	N	4	-	2.2	1.5
4	Oslo	985.3	N	4	-	-1.1	-3.2	991.3	NNE	6	7	-0.9	-5.1
5	Reykjavik	1013.5	SE	5	0	-4.7	-8.1	1015.7	ESE	4	7	-6.0	-10.2
6	Moscow	1005.7	-	0	8	1.4	1.0	1011.8	SW	2	8	1.7	0.2
7	Kiev	1007.5	SSW	4	8	1.0	0.5	1008.5	SSE	6	8	1.5	1.2
8	Warsaw	997.4	S	6	5	2.3	-2.0	997.3	ESE	4	8	2.1	1.1
9	Berlin	993.2	SW	6	-	2.9	0.6	995.8	W	8	-	2.5	1.2
10	De Bilt	989.3	SW	8	7	1.9	0.9	994.8	SSE	6	8	4.2	3.0
11	Dublin	992.5	W	19	2	4.1	2.4	1009.1	NNW	16	3	6.0	2.0
12	Cork	999.9	NW	12	1	4.9	3.6	1012.6	NNW	14	1	6.3	1.5
13	Sofia	1015.3	-	0	2	3.4	0.1	1010.2	-	0	7	8.0	0.2
14	Belgrade	1006.2	S	6	3	11.4	4.0	1003.3	SSE	10	5	14.1	5.1
15	Budapest	1003.7	SE	4	7	4.4	2.9	1001.1	W	6	8	7.5	5.5
16	Prague	996.5	N	4	-	3.1	-1.7	999.0	W	8	5	4.9	-1.2
17	Munich	997.6	S	8	8	2.7	1.1	1000.5	WSW	14	1	5.6	-2.9
18	Strasbourg	994.3	S	11	8	5.5	2.8	1000.0	W	8	8	5.1	2.8
19	Paris	995.8	SSW	10	7	3.4	1.1	996.9	SW	14	7	5.8	2.8
20	Jersey	996.0	NW	21	3	7.8	-	1002.3	NNW	21	4	7.9	-
21	Milan	1001.7	E	2	6	2.3	2.0	1000.3	SW	6	4	3.5	2.3
22	Marseille	1008.0	SW	8	8	11.2	8.2	1003.9	W	11	-	9.3	3.7
23	Bordeaux	1007.7	WNW	9	8	8.4	7.2	1006.7	WNW	15	7	9.0	6.3
24	Rome	-	-	-	6	-	-	1002.5	SW	11	7	14.4	13.3
25	Ajaccio	1010.6	NE	5	7	10.8	9.9	1001.9	E	4	8	11.5	10.1
26	Barcelona	-	NNW	5	-	11.0	7.0	1005.5	WNW	13	3	16.6	2.9
27	Majorca	1011.3	WSW	10	7	15.5	12.1	1007.8	NW	6	7	13.5	9.7
28	Madrid	-	SW	12	-	11.0	10.0	1010.7	W	12	7	12.1	5.0
29	Lisbon	1020.7	-	-	-	15.0	14.2	1016.5	WSW	8	8	16.5	14.5
30	Athens	1015.9	NW	8	-	14.8	7.6	1015.3	SSW	5	2	17.8	8.8
31	Malta	1018.9	WSW	9	3	16.1	11.2	1013.7	WSW	20	3	18.4	10.7
32	Gibraltar	1020.8	W	13	8	15.0	14.2	1018.3	SW	13	7	15.1	13.9

## Daily Weather Summary for Friday 15 December 2017

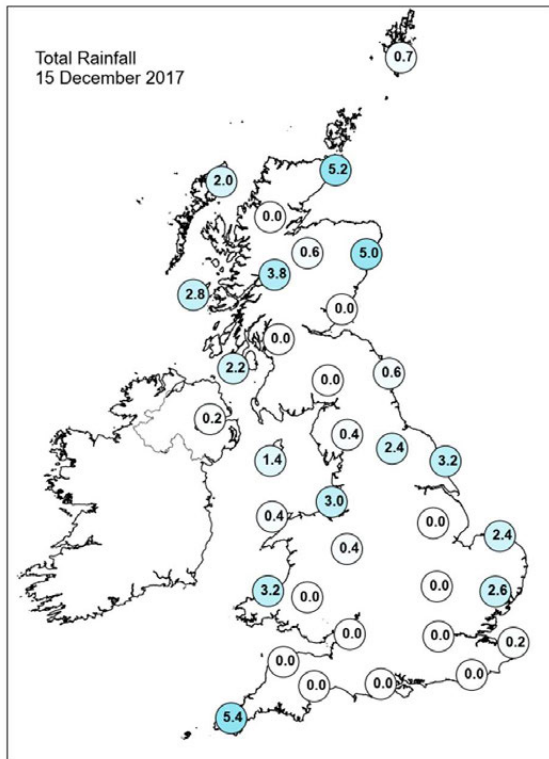
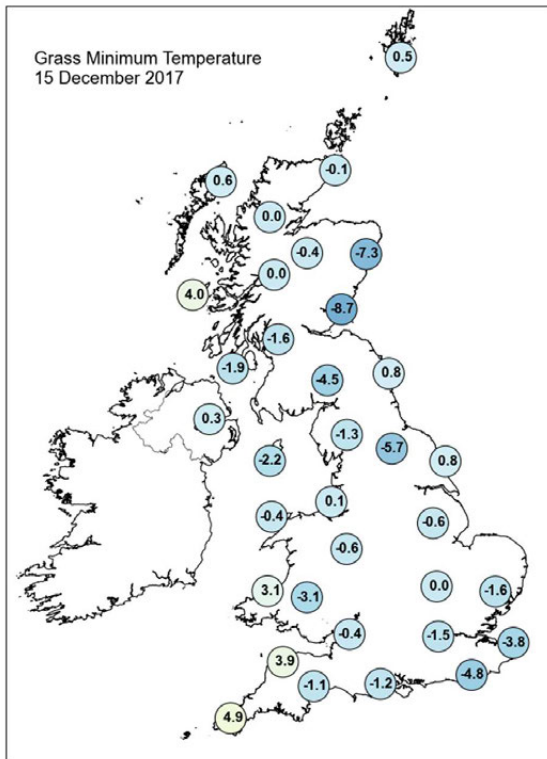
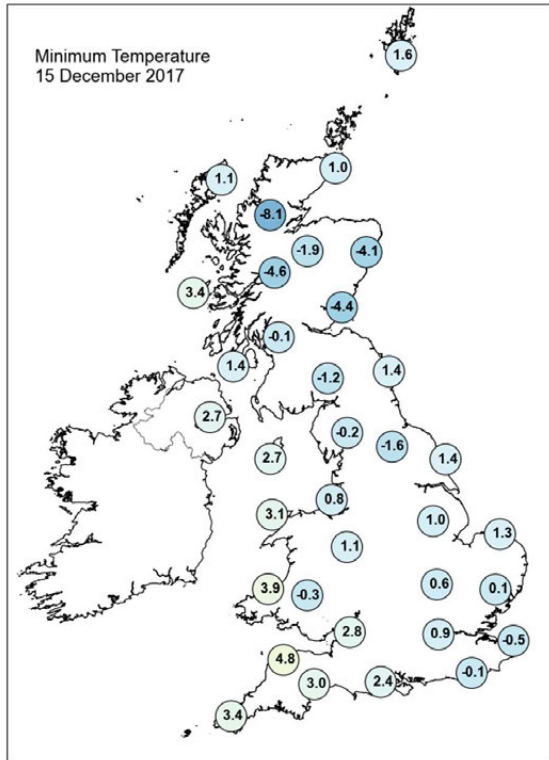
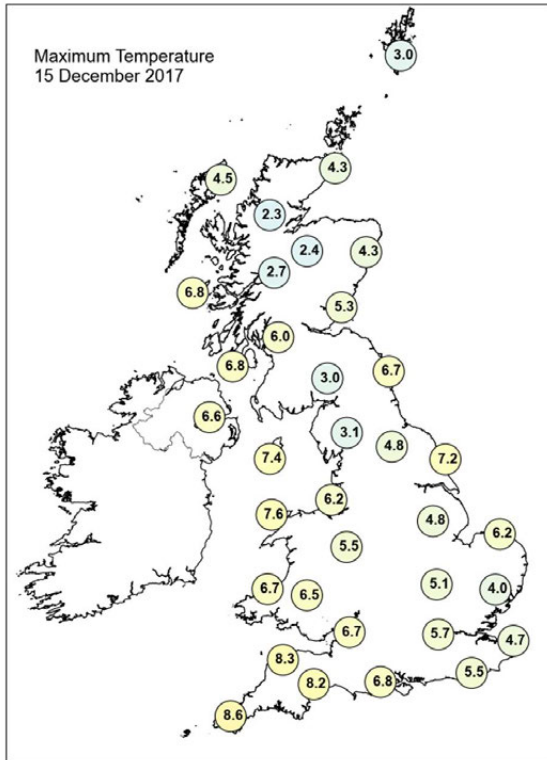

## Daily Weather Summary for Friday 15 December 2017

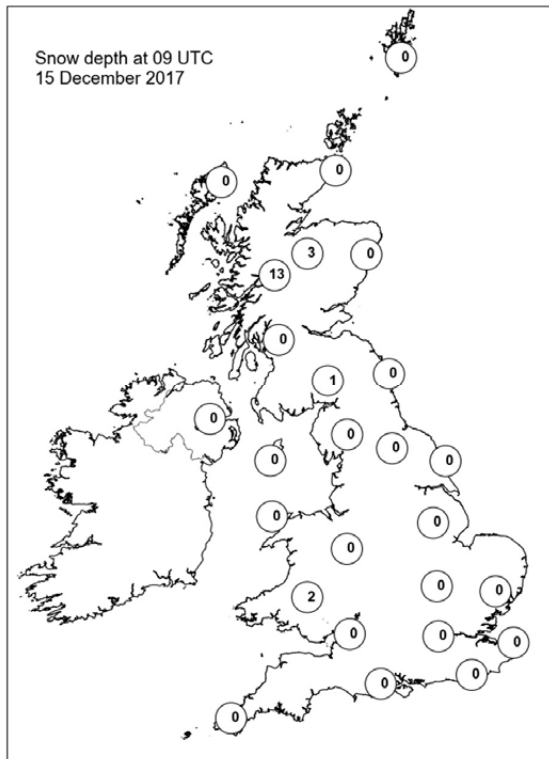
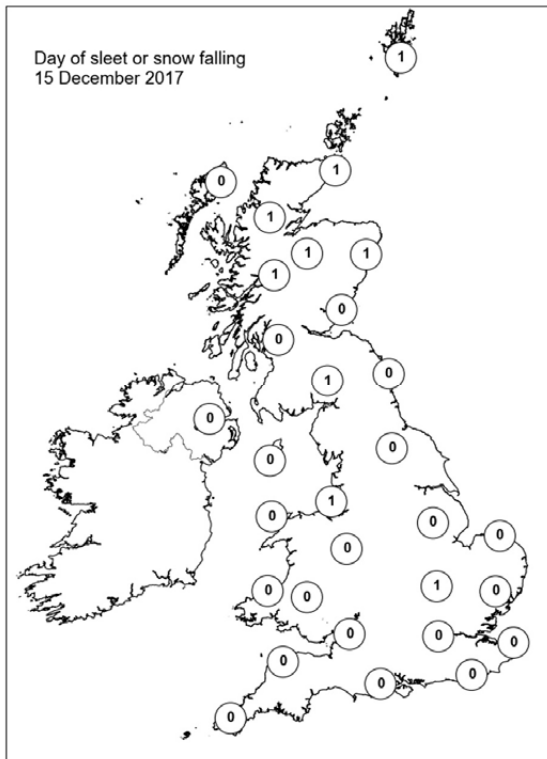
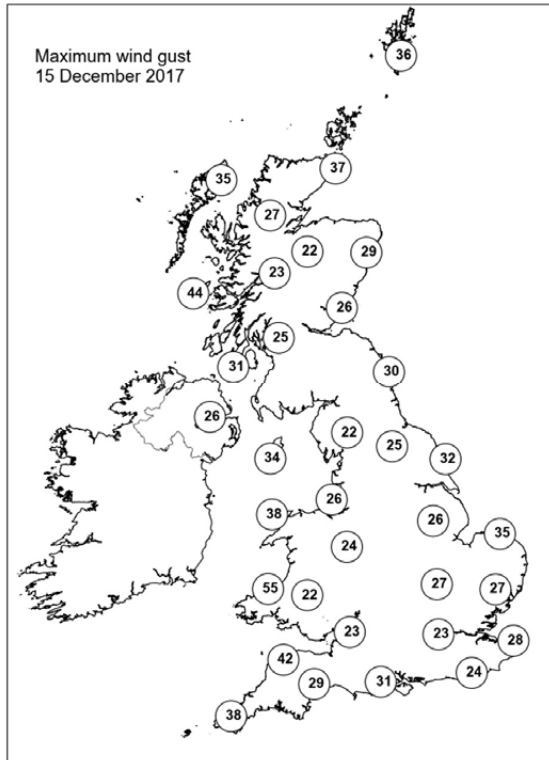
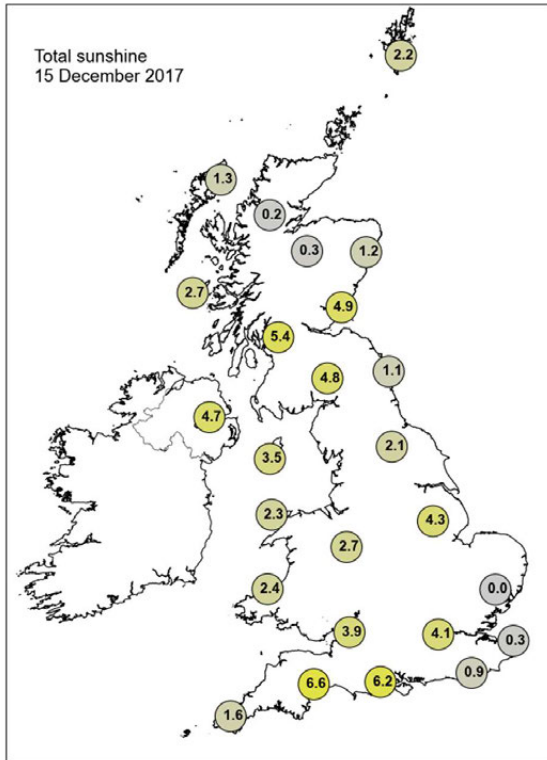

## Daily Weather Summary for Saturday 16 December 2017

This day's summary created 23/12/2017 02:00

### Summary of the UK Weather for Saturday 16 December 2017

A ridge of high pressure was centred to the west of the UK and Ireland bringing a polar maritime air mass across the country on a northwesterly or northerly wind. Most places across the UK were clear and cold through the early hours. Although showers continued to affect those coastal areas exposed to the wind, such as Northern Ireland, North Wales and parts of northwest England. A widespread frost formed across much of the UK. Through the daytime it stayed clear and dry for most places, with plenty of blue sky and crisp winter sunshine; although it remained cold. A plume of showery weather sank southwards across Wales, the Midlands, southwest England, as well as south and southeast England during daylight hours, mostly clearing into the English Channel by dark. The night saw a few mist and fog patches developed through the early part of the evening where the showers had been. Many parts of the UK saw clear skies, with just a few remnant showers across Wales and the Southwest. It became cloudier across Northern Ireland.

### Daily Extremes

<i>Highest Maximum</i>	<b>10.8°C</b> Scilly: St Marys Airport (Isles Of Scilly, 31 mAMSL)
<i>Lowest Maximum</i>	<b>1.4°C</b> Fylingdales (North Yorkshire, 262 mAMSL) also Rochdale (Greater Manchester, 110 mAMSL)
<i>Highest Minimum</i>	<b>6.0°C</b> Scilly: St Marys Airport (Isles Of Scilly, 31 mAMSL)
<i>Lowest Minimum</i>	<b>-7.8°C</b> Dalwhinnie No 2 (Inverness-shire, 351 mAMSL)
<i>Lowest Grass Minimum</i>	<b>-10.0°C</b> Benson (Oxfordshire, 57 mAMSL)
<i>Most Rainfall</i>	<b>15.6mm</b> Kinlochewe (Ross & Cromarty, 25 mAMSL)
<i>Most Sunshine</i>	<b>6.1hr</b> Manston (Kent, 49 mAMSL)
<i>Highest Gust</i>	<b>34Kt 39mph</b> Fair Isle (Shetland, 57 mAMSL)
<i>Highest Gust (mountain)</i>	<b>45Kt 52mph</b> Cairngorm Summit (Inverness-shire, 1237 mAMSL)
<i>Greatest Snow Depth at 0900 UTC</i>	<b>11cm</b> Tulloch Bridge (Inverness-shire, 249 mAMSL)

mAMSL refers to station elevation in metres above mean sea level.



## Daily Weather Summary for Saturday 16 December 2017

### North Atlantic and Europe analysis charts and satellite images at 0000 UTC

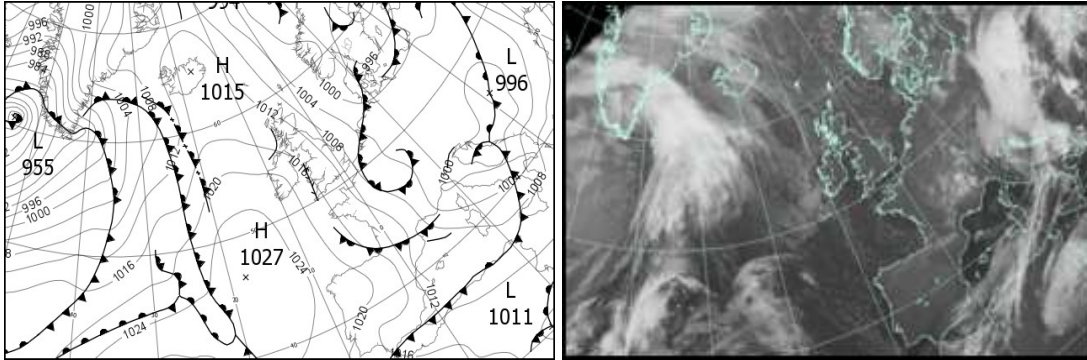

### North Atlantic and Europe analysis charts and satellite images at 1200 UTC

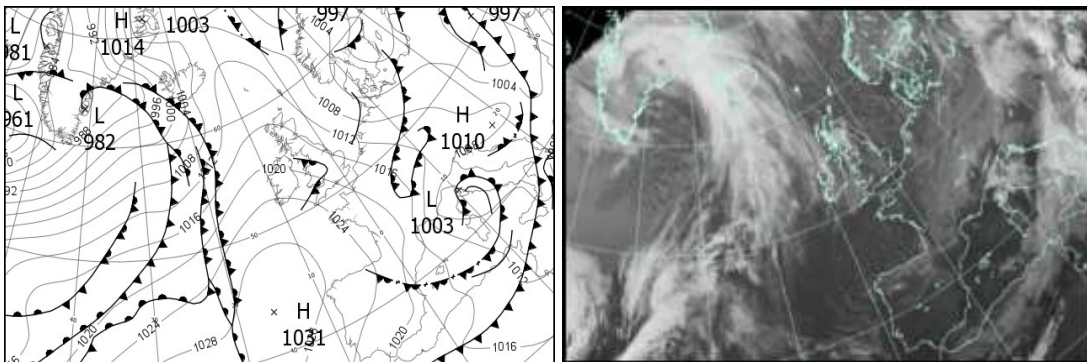

All satellite imagery copyright Met Office and EUMETSAT (European Organisation for the Exploitation of Meteorological Satellites). These show infra-red images from the geostationary MSG satellite. The rainfall rates are derived from both rain-radar and satellite data.

## Daily Weather Summary for Saturday 16 December 2017

UK satellite and rain-radar precipitation rates at (L) 0000 and (R) 1200 UTC

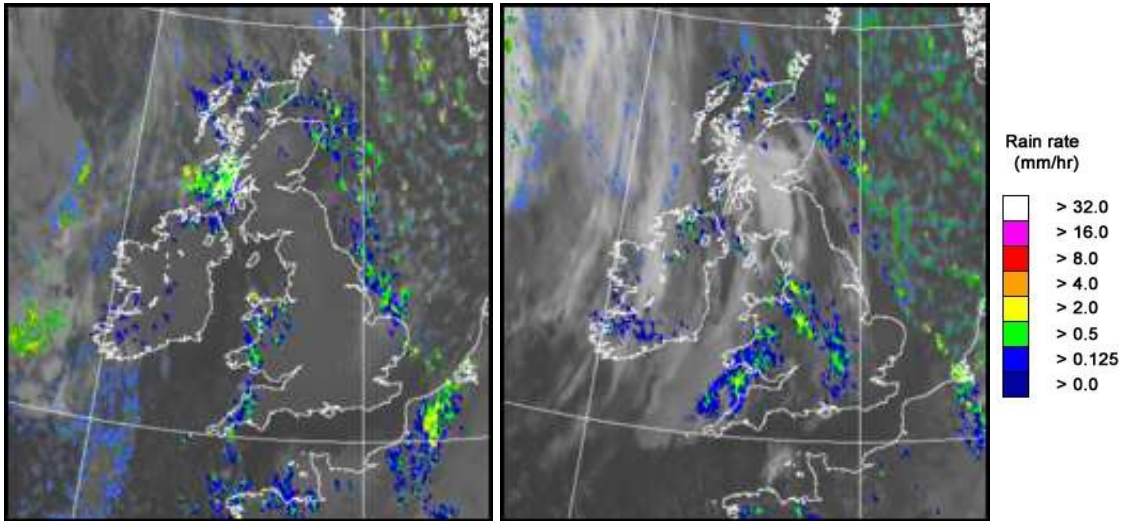

UK wind speed and direction at (L) 0000 and (R) 1200 UTC

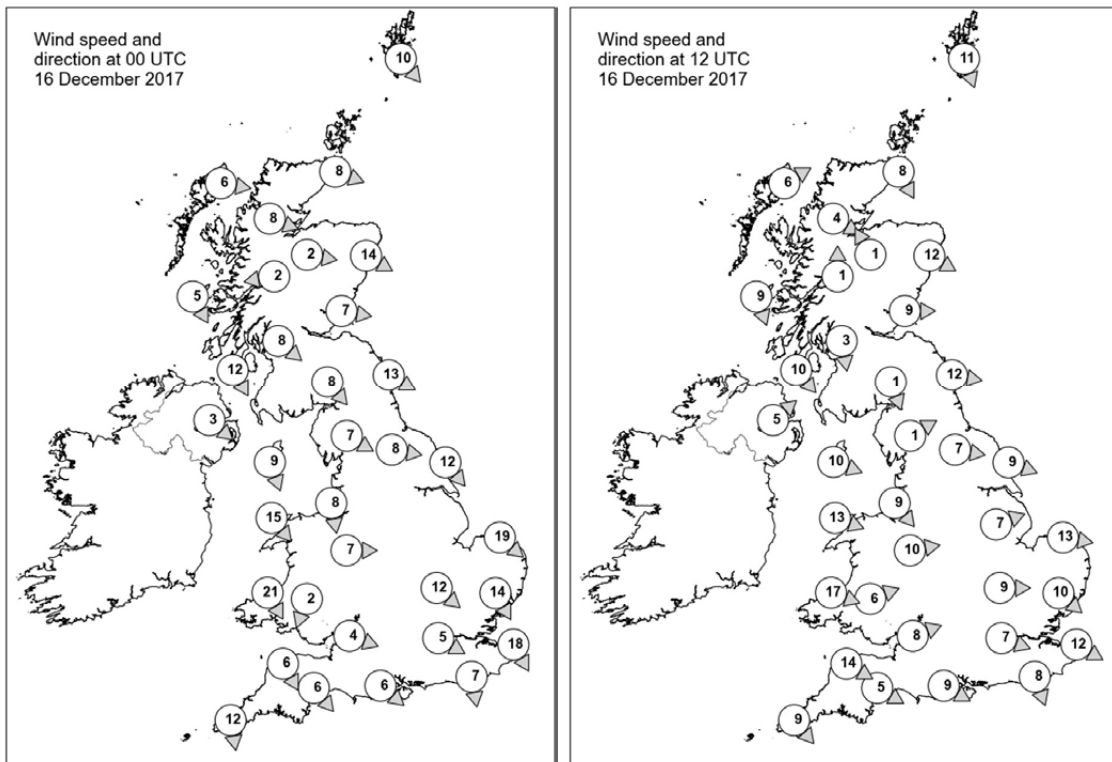

## Daily Weather Summary for Saturday 16 December 2017

### Selected UK readings at (L) 0000 and (R) 1200 UTC

STATIONS		0000 UTC						1200 UTC					
NO	SITE	PRESS	WDIR	WSPD	CLOUD	TEMP	TDEW	PRESS	WDIR	WSPD	CLOUD	TEMP	TDEW
1	Lerwick	1006.5	NW	10	7	2.3	-0.9	1012.1	NNW	11	3	2.4	-0.4
2	Wick	1010.1	WNW	8	4	0.8	-0.1	1014.6	NNW	8	2	2.0	1.4
3	Stornoway	1013.1	W	6	5	0.7	-0.6	1016.1	WSW	6	0	3.1	1.5
4	Loch Glascarnoch	1013.3	WNW	8	8	0.1	-0.2	1017.4	WNW	4	8	0.1	-0.1
5	Aviemore	1012.9	W	2	6	0.7	-1.0	1017.0	SSE	1	7	-0.2	-1.7
6	Dyce	1010.2	WNW	14	4	1.4	0.2	1014.5	WNW	12	5	2.4	-0.6
7	Tulloch Bridge	1014.7	E	2	7	-1.5	-2.2	1019.2	S	1	7	-1.5	-1.7
8	Tiree	1014.6	NNW	5	8	3.9	2.8	1017.8	NNW	9	8	5.6	2.9
9	Leuchars	1011.8	W	7	0	2.1	-2.6	1016.1	W	9	7	3.3	-1.8
10	Bishopton	1013.4	NW	8	0	2.0	-0.6	1017.3	N	3	0	2.4	1.5
11	Machrihanish	1014.8	NNW	12	7	5.5	1.4	1017.5	NW	10	7	7.0	3.9
12	Boulmer	1010.4	WNW	13	0	2.8	-1.6	1015.2	W	12	0	3.8	-1.8
13	Eskdalemuir	1013.5	NW	8	0	-1.1	-3.0	1017.5	NNW	1	7	-0.2	-1.9
14	Aldergrove	1016.7	NW	3	0	1.8	0.7	1019.2	SW	5	0	3.7	2.8
15	Shap	1013.4	WNW	7	0	0.2	-2.1	1017.3	WSW	1	8	1.5	0.8
16	Leeming	1011.7	W	8	1	0.5	-1.9	1016.2	W	7	0	3.7	0.2
17	Ronaldsway	1014.6	NNW	9	1	5.5	-1.1	1018.1	WNW	10	7	7.3	4.0
18	Bridlington	1009.2	NW	12	0	2.5	-0.1	1015.1	WNW	9	0	2.2	-1.7
19	Crosby	1013.2	N	8	0	2.9	1.4	1017.5	NW	9	4	6.4	5.3
20	Valley	1015.1	NW	15	5	6.0	1.4	1019.2	WNW	13	5	7.2	4.5
21	Waddington	1011.2	-	-	2	1.2	-1.3	1016.7	WSW	7	5	2.6	-1.9
22	Shawbury	1013.3	W	7	0	1.3	-0.7	1017.8	W	10	3	6.0	2.5
23	Weybourne	1008.6	NW	19	7	4.4	3.7	1015.3	W	13	0	4.0	0.3
24	Bedford	1011.4	NW	12	0	1.2	-0.9	1017.8	W	9	7	2.6	0.4
25	Aberporth	1015.7	NNW	21	8	5.1	2.6	1020.7	WNW	17	8	6.3	5.2
26	Sennybridge	1015.5	NNE	2	2	0.7	-0.2	1020.8	WSW	6	8	2.3	1.9
27	Wattisham	1009.2	NNW	14	8	1.9	0.7	1016.7	NW	10	0	2.2	-1.6
28	Filton	1014.4	WNW	4	0	2.0	-1.7	1020.3	WSW	8	1	5.9	2.1
29	Heathrow	1012.0	WNW	5	0	2.3	-0.2	1018.9	WNW	7	6	4.0	-0.2
30	Manston	1008.6	NNW	18	4	3.1	2.0	1017.4	WNW	12	0	3.0	-0.4
31	Chivenor	1016.0	NNW	6	6	6.4	3.1	1022.3	WNW	14	7	8.0	2.9
32	Exeter	1014.7	NW	6	0	2.3	0.9	1021.9	WNW	5	0	7.3	3.7
33	Herstmonceux	1010.3	N	7	1	3.1	0.8	1018.4	NNW	8	0	4.0	-1.1
34	Hurn	1013.3	NW	6	0	0.9	-0.9	1020.7	WNW	9	7	5.9	1.6
35	Camborne	1017.2	N	12	5	7.1	2.4	1024.3	NW	9	6	7.7	2.6

## Daily Weather Summary for Saturday 16 December 2017

### Selected European readings at (L) 0000 and (R) 1200 UTC

STATIONS		0000 UTC						1200 UTC					
NO	SITE	PRESS	WDIR	WSPD	CLOUD	TEMP	TDEW	PRESS	WDIR	WSPD	CLOUD	TEMP	TDEW
1	Murmansk	1000.4	E	2	7	-6.7	-7.9	1002.5	S	6	7	-6.5	-7.8
2	Helsinki	995.1	SSE	12	8	0.6	0.5	999.0	SSE	8	7	1.9	1.4
3	Stockholm	991.9	WSW	6	-	0.8	0.6	998.4	NNW	4	-	0.6	0.4
4	Oslo	996.2	N	4	-	-1.3	-5.7	1002.6	NNE	10	7	-0.6	-3.4
5	Reykjavik	-	-	-	7	-	-	1001.4	E	14	8	0.7	-2.2
6	Moscow	1013.2	ESE	2	8	2.0	1.1	1009.7	SSE	6	8	3.6	2.6
7	Kiev	1006.0	SE	4	8	4.2	4.0	998.3	S	12	8	9.6	6.6
8	Warsaw	1001.1	WNW	8	8	1.1	0.5	1003.6	WNW	8	8	1.5	0.2
9	Berlin	1001.6	SSW	4	-	2.6	0.5	1005.8	W	8	-	2.5	0.5
10	De Bilt	1004.0	W	2	8	0.6	0.5	1011.7	WNW	4	7	4.6	2.2
11	Dublin	1018.2	W	10	1	0.2	-0.9	1020.7	W	14	6	4.2	3.1
12	Cork	1020.8	NW	14	0	2.1	0.5	1024.0	W	8	5	6.5	3.4
13	Sofia	1003.5	SE	6	4	12.8	2.2	1002.8	SE	12	7	16.2	1.9
14	Belgrade	995.5	SSE	4	8	12.9	5.8	1009.4	W	6	8	3.6	1.8
15	Budapest	999.2	N	4	8	4.1	2.5	1005.7	W	8	7	4.7	0.3
16	Prague	1002.1	N	2	-	2.0	-1.2	1008.1	N	4	7	3.4	-0.7
17	Munich	1003.5	SW	4	8	2.0	-2.2	1010.3	W	10	8	3.0	-0.4
18	Strasbourg	1002.5	WSW	2	8	2.3	1.3	1013.7	WNW	7	7	4.9	1.0
19	Paris	1007.1	NNW	10	7	5.0	2.4	1018.1	NNW	8	6	5.7	0.8
20	Jersey	1013.5	NNW	15	8	6.9	-	1021.6	NNW	13	1	7.8	-
21	Milan	999.8	W	1	0	-0.5	-1.4	1009.6	N	3	2	5.1	2.4
22	Marseille	1007.1	S	3	-	4.9	1.4	1012.9	NW	18	-	8.8	-0.3
23	Bordeaux	1014.2	WNW	3	-	3.0	1.7	1022.7	N	7	-	8.5	4.1
24	Rome	1002.8	NE	5	6	9.1	6.2	1006.0	WSW	16	6	12.8	4.9
25	Ajaccio	1005.5	WNW	2	7	11.0	4.0	1007.3	W	11	8	11.4	2.9
26	Barcelona	-	NNW	12	-	7.0	1.0	1016.9	NNE	9	1	12.3	0.1
27	Majorca	1010.2	NW	2	4	11.5	4.9	1016.5	S	2	3	14.4	6.1
28	Madrid	-	E	5	-	4.0	-2.0	1022.4	N	13	1	9.1	-2.3
29	Lisbon	1020.4	-	-	-	10.1	4.4	1024.5	-	-	-	13.9	3.7
30	Athens	1014.0	N	4	-	15.3	11.1	1012.2	S	6	7	18.4	13.8
31	Malta	1010.7	SW	11	6	17.7	12.1	1009.3	W	10	7	16.1	11.3
32	Gibraltar	1014.4	WSW	14	5	16.8	14.9	1018.9	SSW	9	2	14.1	7.7

## Daily Weather Summary for Saturday 16 December 2017

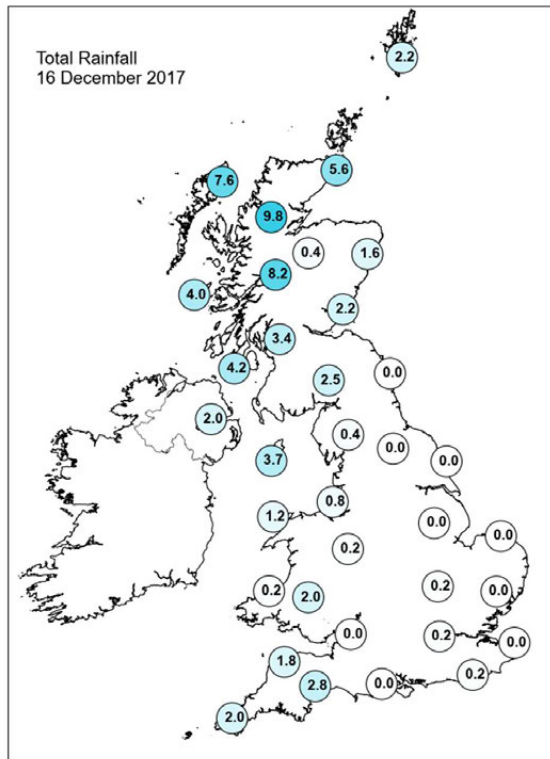
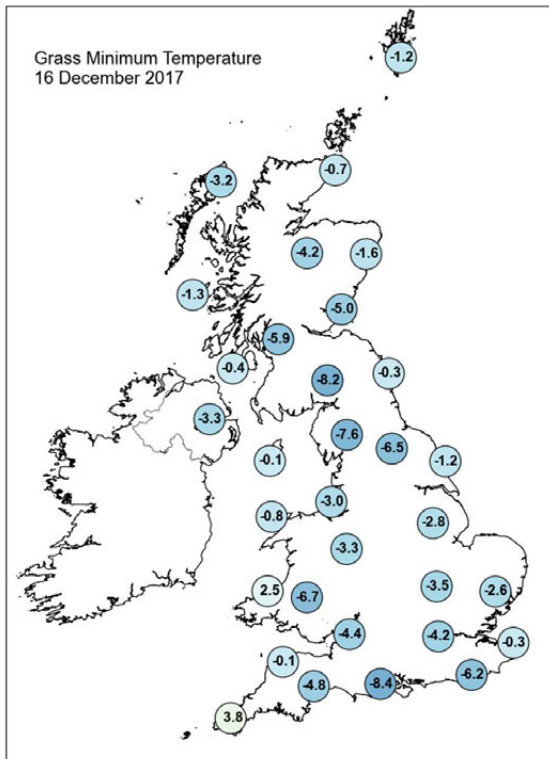
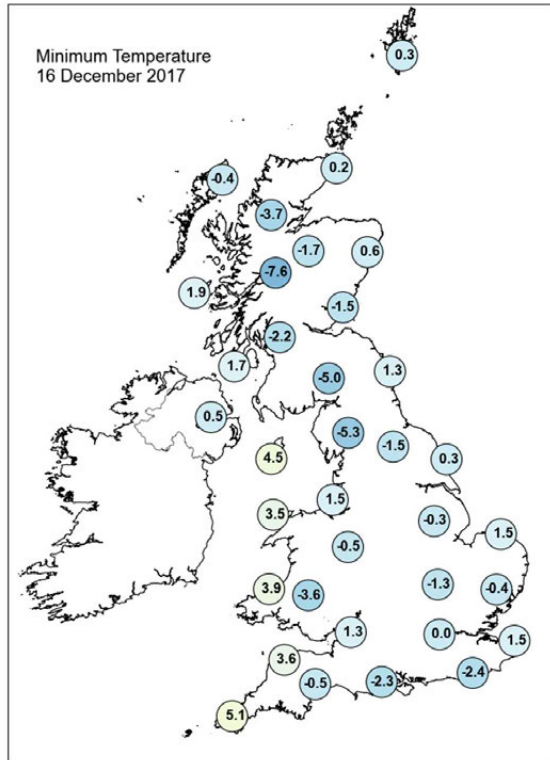
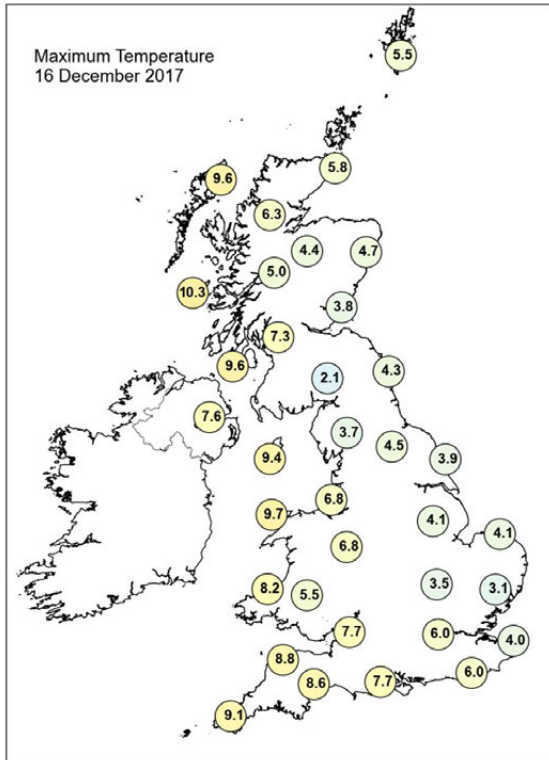



# Daily Weather Summary for Saturday 16 December 2017

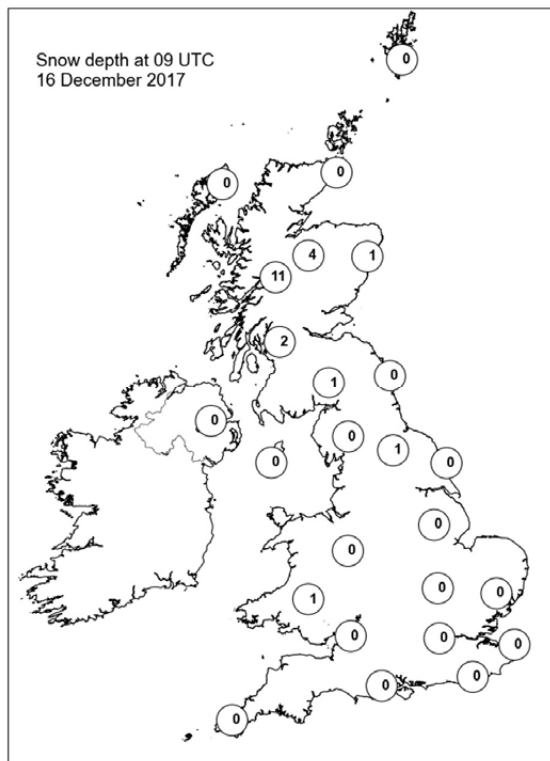
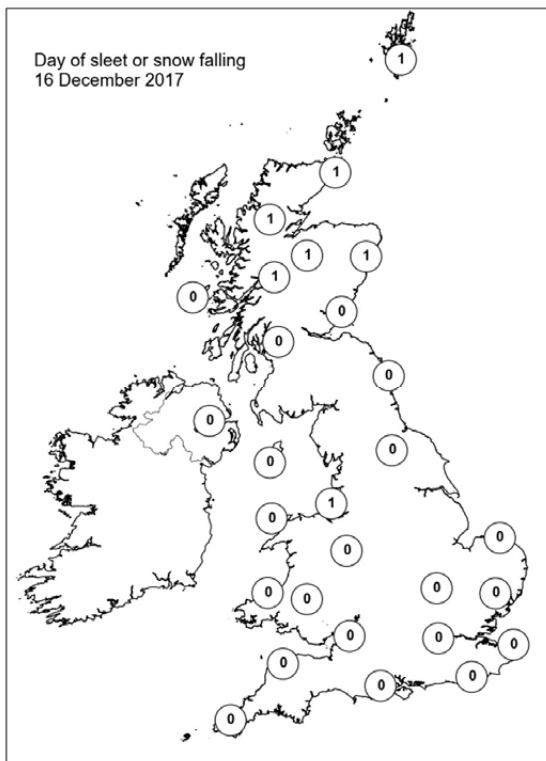
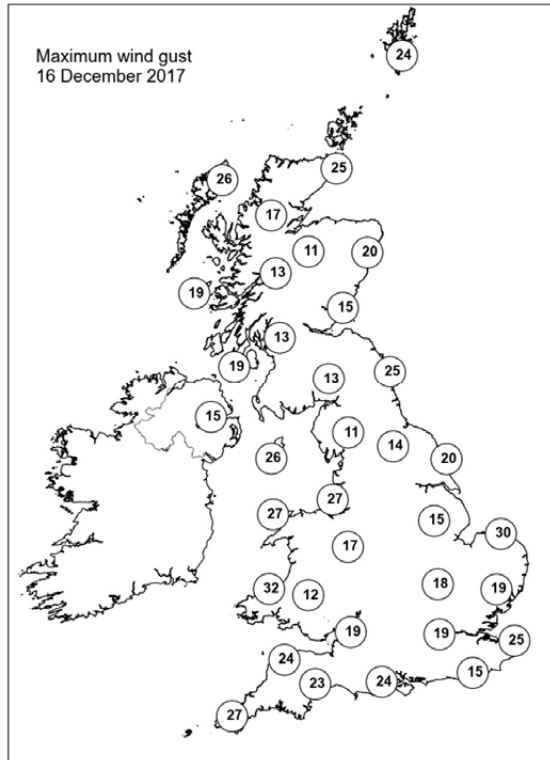
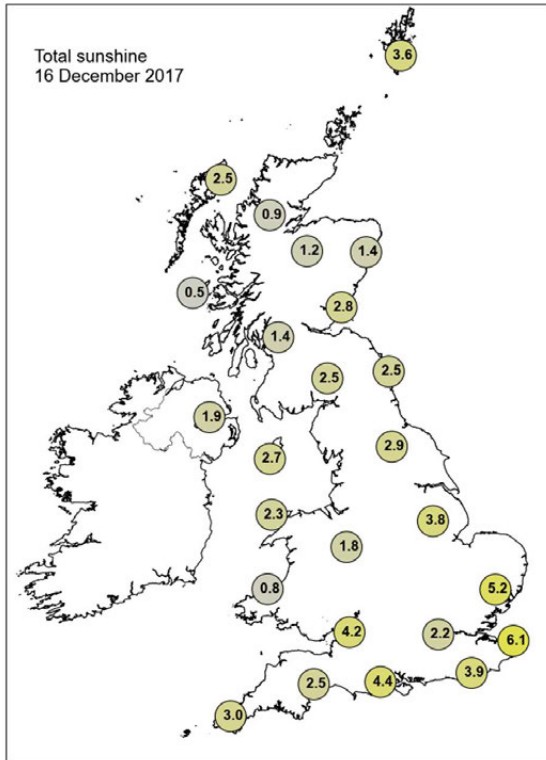

## Daily Weather Summary for Sunday 17 December 2017

This day's summary created 24/12/2017 02:00

### Summary of the UK Weather for Sunday 17 December 2017

It was a generally dry night across the UK with plenty of clear spells, especially in eastern areas. The wind gradually eased through the night with many central, southern and eastern areas becoming light and variable through the early hours. Due to the clear skies and light winds, fog patches formed quite widely through the early hours across central, southeastern and northern England. A band of cloud and rain then approached the far northwest of the UK towards morning. It was a chilly night for many, especially under the clearer skies.

The band of cloud and rain moved southeastwards through the day, clearing much of the fog as it progressed. The rain was heavy at times, and it only cleared the far southeast by early evening. Following the main band of rain there were areas of mist and drizzle across much of England and Wales, but across Scotland and Northern Ireland the skies cleared in most places by the evening. Temperatures were noticeable milder than on recent days, but quickly fell away again in the clearer conditions in the north.

### Daily Extremes

<i>Highest Maximum</i>	<b>12.4°C</b> Derrylin, Cornahoule (Fermanagh, 68 mAMSL)
<i>Lowest Maximum</i>	<b>4.4°C</b> Cromdale (Moray (in Highland Region), 193 mAMSL)
<i>Highest Minimum</i>	<b>7.3°C</b> Bude (Cornwall, 15 mAMSL)
<i>Lowest Minimum</i>	<b>-7.5°C</b> Tyndrum No 3 (Perthshire (in Central Region), 168 mAMSL)
<i>Lowest Grass Minimum</i>	<b>-10.9°C</b> Santon Downham (Suffolk, 6 mAMSL)
<i>Most Rainfall</i>	<b>13.2mm</b> Fyvie Castle (Aberdeenshire, 55 mAMSL)
<i>Most Sunshine</i>	<b>2.5hr</b> Manston (Kent, 49 mAMSL)
<i>Highest Gust</i>	<b>45Kt 52mph</b> Fair Isle (Shetland, 57 mAMSL)
<i>Highest Gust (mountain)</i>	<b>70Kt 81mph</b> Cairngorm Summit (Inverness-shire, 1237 mAMSL)
<i>Greatest Snow Depth at 0900 UTC</i>	<b>4cm</b> Tulloch Bridge (Inverness-shire, 249 mAMSL) also Middleton, Hillside (Derbyshire, 295 mAMSL)

mAMSL refers to station elevation in metres above mean sea level.

## Daily Weather Summary for Sunday 17 December 2017

### North Atlantic and Europe analysis charts and satellite images at 0000 UTC

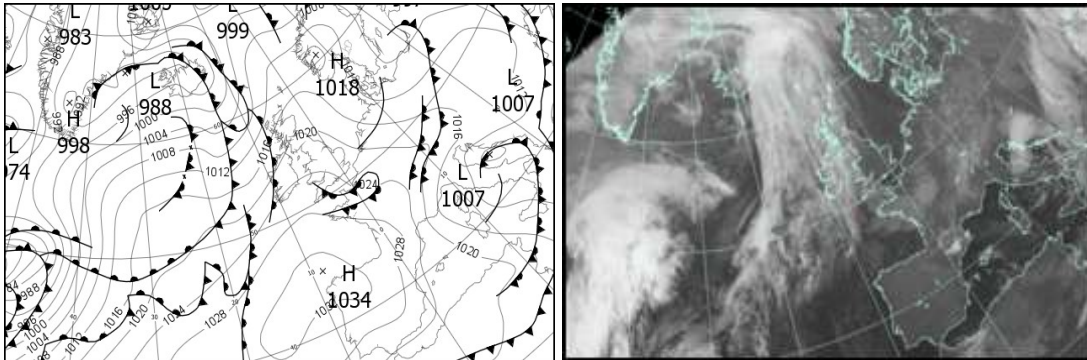

### North Atlantic and Europe analysis charts and satellite images at 1200 UTC

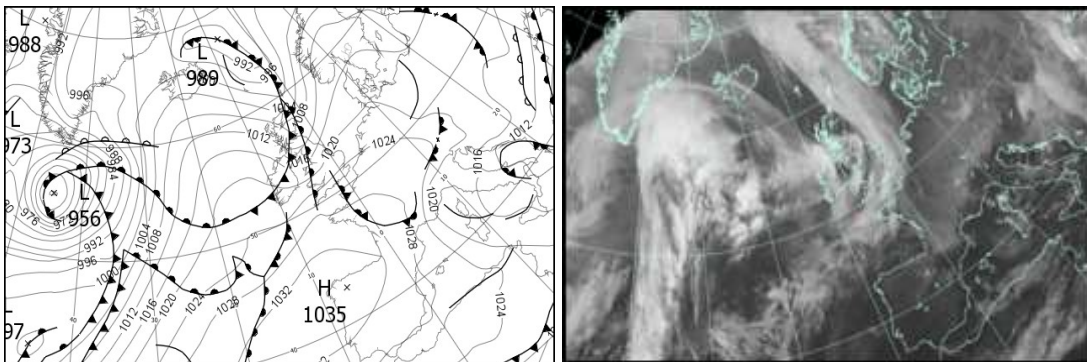

All satellite imagery copyright Met Office and EUMETSAT (European Organisation for the Exploitation of Meteorological Satellites). These show infra-red images from the geostationary MSG satellite. The rainfall rates are derived from both rain-radar and satellite data.

## Daily Weather Summary for Sunday 17 December 2017

UK satellite and rain-radar precipitation rates at (L) 0000 and (R) 1200 UTC

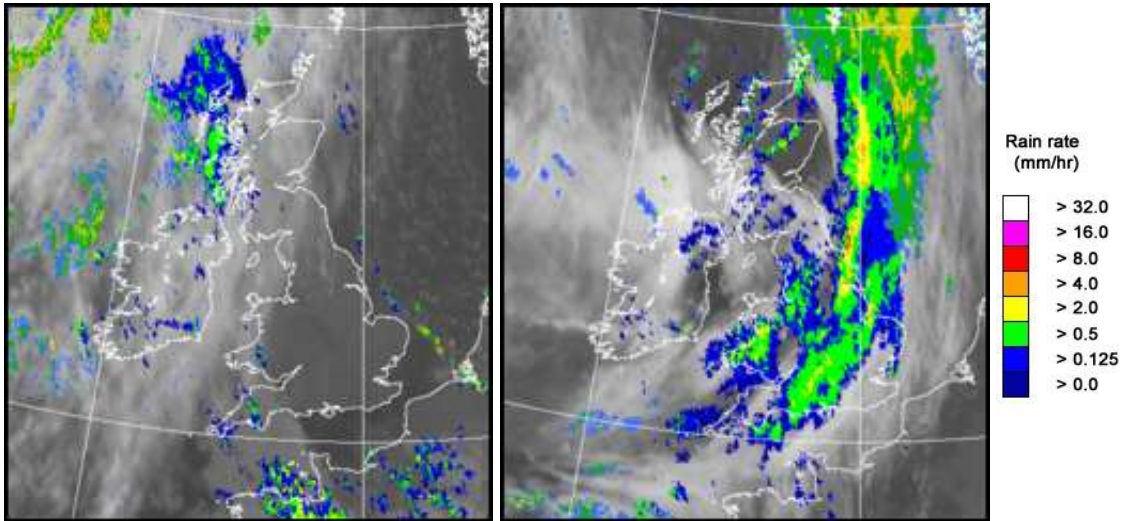

UK wind speed and direction at (L) 0000 and (R) 1200 UTC

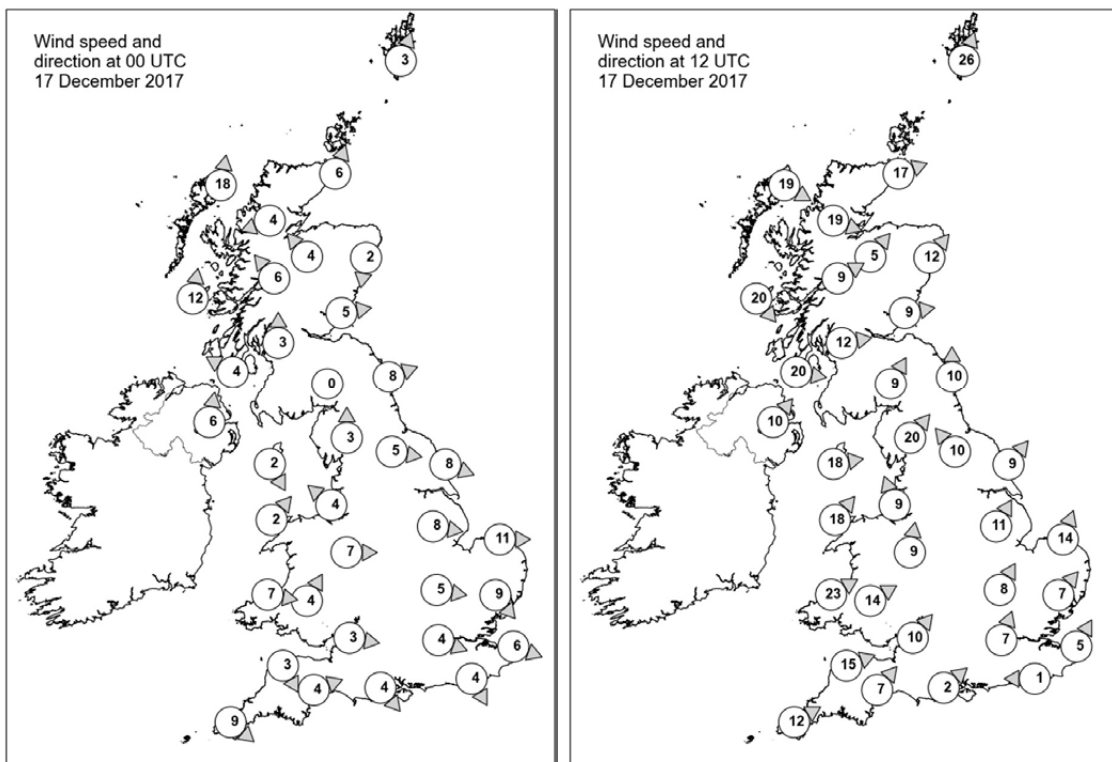

## Daily Weather Summary for Sunday 17 December 2017

### Selected UK readings at (L) 0000 and (R) 1200 UTC

STATIONS		0000 UTC						1200 UTC					
NO	SITE	PRESS	WDIR	WSPD	CLOUD	TEMP	TDEW	PRESS	WDIR	WSPD	CLOUD	TEMP	TDEW
1	Lerwick	1014.6	SSW	3	3	0.9	-1.2	999.1	SSW	26	8	6.7	6.0
2	Wick	1015.9	SSW	6	7	2.2	0.6	1003.8	WSW	17	8	7.0	6.7
3	Stornoway	1013.3	S	18	8	7.4	6.6	1009.1	WNW	19	1	6.8	3.2
4	Loch Glascarnoch	1017.6	ENE	4	8	-1.1	-1.3	1009.6	WNW	19	8	3.9	2.3
5	Aviemore	1018.8	SE	4	7	-0.9	-2.2	1008.5	SW	5	5	4.5	4.2
6	Dyce	1018.9	N	2	7	0.6	-2.8	1006.3	SW	12	4	5.8	4.2
7	Tulloch Bridge	1019.6	SE	6	7	1.9	0.1	1010.4	WSW	9	8	6.1	4.7
8	Tiree	1016.7	S	12	8	8.6	8.1	1013.2	NW	20	7	8.3	4.3
9	Leuchars	1019.9	W	5	7	-1.9	-3.4	1008.5	W	9	7	6.5	5.7
10	Bishopton	1020.4	S	3	8	-0.6	-0.7	1009.9	W	12	5	9.8	9.2
11	Machrihanish	1019.6	ESE	4	8	5.8	5.2	1012.7	W	20	7	9.8	9.5
12	Boulmer	1021.0	WSW	8	2	-0.4	-3.1	1011.4	S	10	8	5.0	4.6
13	Eskdalemuir	1023.1	-	0	7	-5.4	-6.0	1012.1	SSW	9	8	-	5.8
14	Aldergrove	1021.1	S	6	8	5.2	4.6	1014.9	SW	10	8	9.3	9.2
15	Shap	1023.1	S	3	2	-3.2	-3.7	1014.5	SW	20	8	4.6	4.0
16	Leeming	1022.4	W	5	4	-1.6	-3.3	1015.7	SE	10	8	2.2	1.5
17	Ronaldsway	1022.0	NNW	2	8	5.3	4.0	1014.8	W	18	8	10.0	9.3
18	Bridlington	1021.1	WNW	8	0	0.2	-2.4	1017.6	SW	9	7	2.3	1.6
19	Crosby	1022.9	SE	4	7	3.2	2.7	1017.0	SSE	9	7	6.2	5.9
20	Valley	1023.2	SW	2	8	6.3	5.4	1017.9	SW	18	8	10.2	9.4
21	Waddington	1022.6	W	8	0	0.3	-1.0	1019.9	SSW	11	8	3.3	2.6
22	Shawbury	1023.5	W	7	2	0.8	0.3	1019.0	S	9	8	7.1	5.9
23	Weybourne	1021.4	W	11	7	2.4	1.0	1021.1	SSW	14	8	2.1	0.2
24	Bedford	1023.5	W	5	0	-0.5	-0.8	1022.6	SSW	8	6	3.2	3.1
25	Aberporth	1024.3	W	7	8	7.2	6.0	1020.9	WSW	23	7	9.7	9.7
26	Sennybridge	1024.9	SSW	4	7	2.1	1.9	1021.3	WSW	14	7	7.7	7.7
27	Wattisham	1022.3	NW	9	0	0.0	-0.9	1023.0	SW	7	8	-0.5	-0.7
28	Filton	1024.3	W	3	0	3.2	1.7	1022.9	SW	10	8	7.7	7.2
29	Heathrow	1023.8	WNW	4	0	1.1	0.5	1024.2	SSW	7	8	4.1	2.6
30	Manston	1022.9	WNW	6	0	0.8	0.3	1024.6	SSW	5	7	3.4	1.1
31	Chivenor	1025.2	NNW	3	8	8.2	5.8	1024.0	WSW	15	8	10.4	8.7
32	Exeter	1025.0	WSW	4	8	5.7	4.7	1024.6	SW	7	8	9.0	7.5
33	Herstmonceux	1023.3	NNW	4	0	2.0	1.0	1024.8	E	1	8	1.8	1.7
34	Hurn	1024.5	NW	4	0	0.1	-0.8	1024.5	SW	2	8	7.8	7.7
35	Camborne	1026.5	NW	9	8	8.2	7.0	1026.1	WSW	12	8	10.3	8.1



## Daily Weather Summary for Sunday 17 December 2017

### Selected European readings at (L) 0000 and (R) 1200 UTC

STATIONS		0000 UTC						1200 UTC					
NO	SITE	PRESS	WDIR	WSPD	CLOUD	TEMP	TDEW	PRESS	WDIR	WSPD	CLOUD	TEMP	TDEW
1	Murmansk	1004.5	S	6	4	-6.8	-7.5	1001.2	SSW	6	2	-8.3	-9.0
2	Helsinki	1003.9	NNW	4	9	-0.1	-0.1	1010.2	NW	8	8	-0.6	-1.7
3	Stockholm	1007.8	NNW	10	-	-0.1	-1.8	1013.4	WSW	4	-	-2.1	-5.0
4	Oslo	1013.0	-	0	-	-7.2	-9.1	1014.4	W	2	3	-6.9	-8.5
5	Reykjavik	997.4	SW	6	3	1.7	-0.2	1003.4	SSW	5	7	1.1	-1.3
6	Moscow	1003.0	S	6	8	7.7	6.4	1012.3	W	4	8	2.8	-0.8
7	Kiev	1008.6	W	6	8	3.4	1.1	1017.0	N	6	8	0.8	-1.5
8	Warsaw	1011.4	WSW	4	8	1.4	-0.2	1017.6	W	6	6	2.5	-0.6
9	Berlin	1011.7	W	10	-	3.0	0.7	1018.5	NW	10	-	1.7	-0.5
10	De Bilt	1018.1	W	4	1	1.7	0.8	1022.7	WSW	4	5	6.0	2.2
11	Dublin	1023.1	WSW	10	8	6.0	4.3	1017.1	W	17	7	10.0	9.5
12	Cork	1024.9	SW	8	7	6.4	6.1	1021.0	WSW	10	7	11.1	11.1
13	Sofia	1010.7	W	4	8	3.8	2.1	1012.3	W	6	8	1.0	-0.3
14	Belgrade	1013.9	W	2	5	2.9	1.8	1016.4	W	6	8	2.6	0.6
15	Budapest	1015.0	WNW	4	0	-0.7	-1.3	1018.6	NNW	2	2	3.8	-1.4
16	Prague	1015.2	WSW	6	-	1.3	-1.0	1018.9	W	6	7	3.1	-1.7
17	Munich	1019.5	WSW	8	8	0.6	-1.6	1023.9	W	8	8	0.9	-2.0
18	Strasbourg	1021.2	W	6	8	3.0	0.7	1026.3	NW	4	8	3.6	-1.0
19	Paris	1023.3	WNW	4	7	3.4	1.6	1027.3	SSW	2	6	5.5	1.0
20	Jersey	1024.9	NNW	14	8	8.3	-	1026.8	S	5	8	9.0	-
21	Milan	1015.7	SSW	2	6	1.8	1.0	1019.5	SSW	5	0	7.4	-0.6
22	Marseille	1018.9	NW	22	-	5.9	-0.6	1023.9	NW	21	-	8.9	-2.1
23	Bordeaux	1029.3	WSW	2	-	0.0	-0.4	1030.7	WNW	6	7	8.2	5.8
24	Rome	1010.7	NNW	9	3	3.0	1.7	1014.6	N	14	4	10.5	0.8
25	Ajaccio	1014.3	NNE	6	-	3.0	-1.0	1018.0	WSW	2	8	11.4	-2.4
26	Barcelona	1023.3	N	8	1	4.2	-1.6	1027.0	N	1	1	13.1	-2.0
27	Majorca	-	E	3	-	5.0	4.0	1027.4	WNW	7	3	13.6	3.4
28	Madrid	-	N	3	-	2.0	-2.0	1030.6	N	10	0	9.1	-2.3
29	Lisbon	1028.5	-	-	-	10.5	2.9	1032.0	-	-	-	11.4	1.0
30	Athens	1009.5	SSE	8	-	16.9	13.5	1008.8	SSW	8	6	18.8	10.4
31	Malta	1014.3	NNW	12	4	12.3	6.1	1017.9	NW	17	3	14.9	5.6
32	Gibraltar	1023.5	SW	2	0	10.9	5.1	1027.3	ENE	14	1	15.5	7.8

## Daily Weather Summary for Sunday 17 December 2017

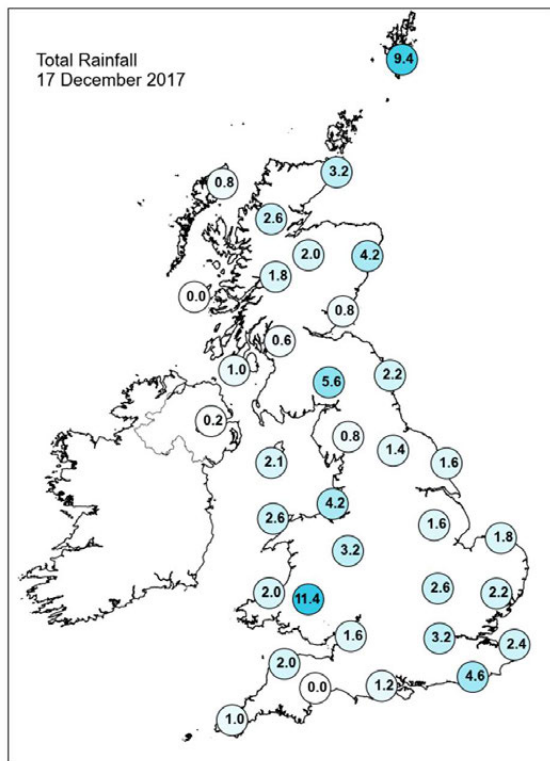
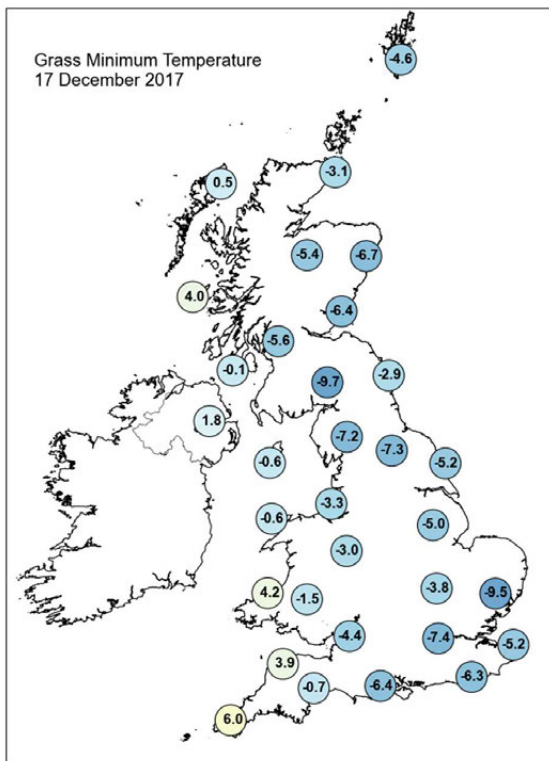
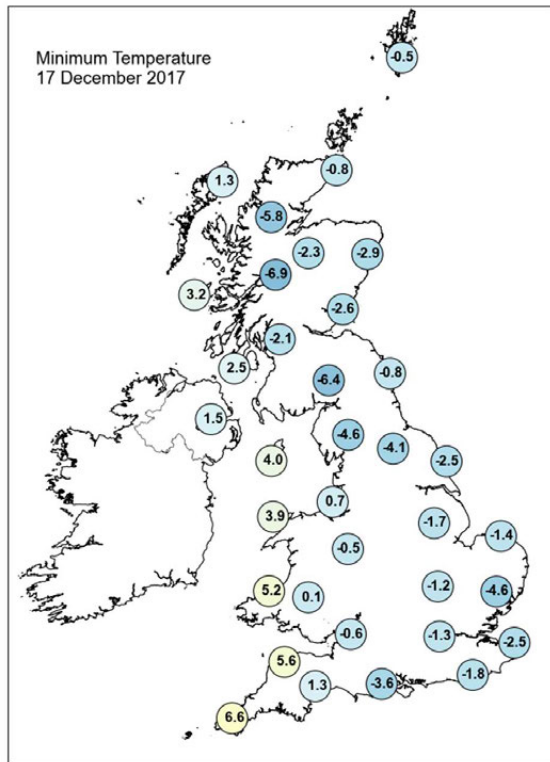
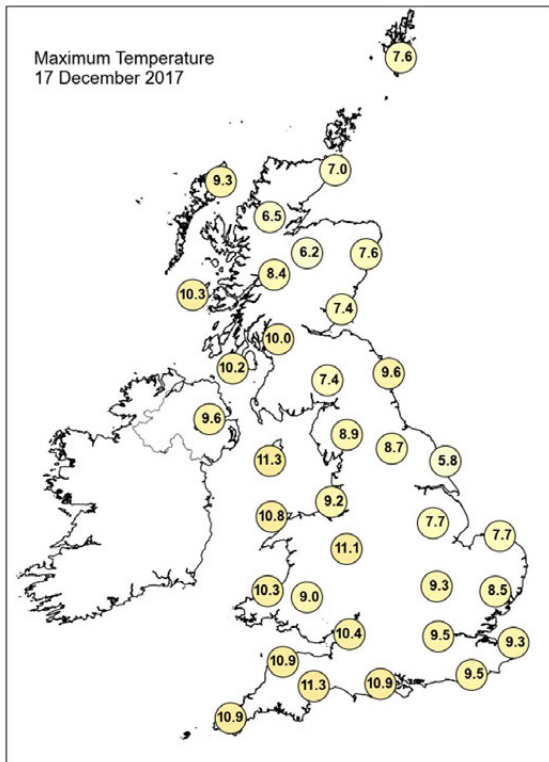

## Daily Weather Summary for Sunday 17 December 2017

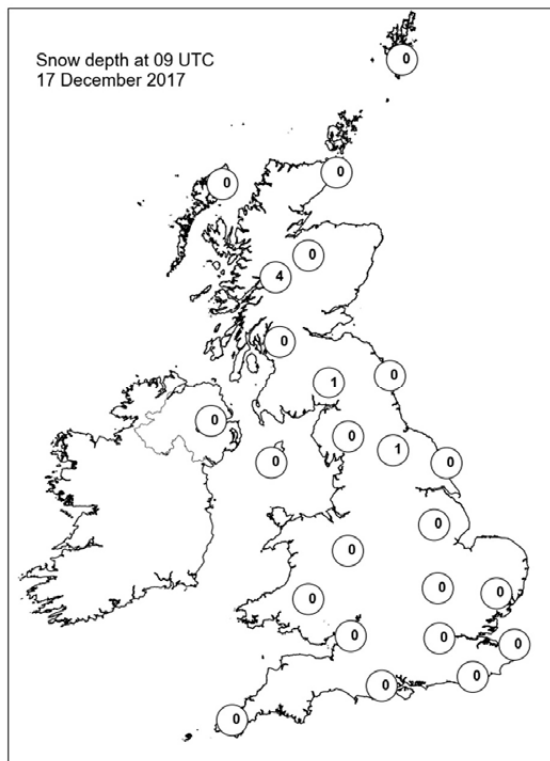
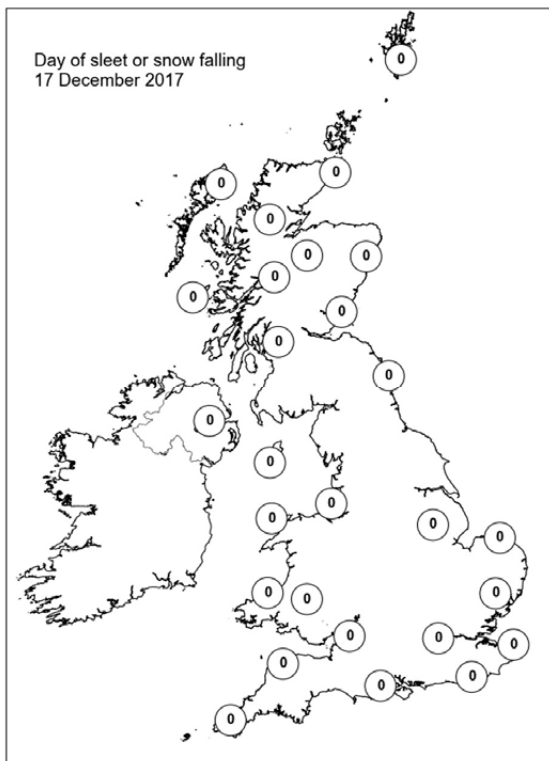
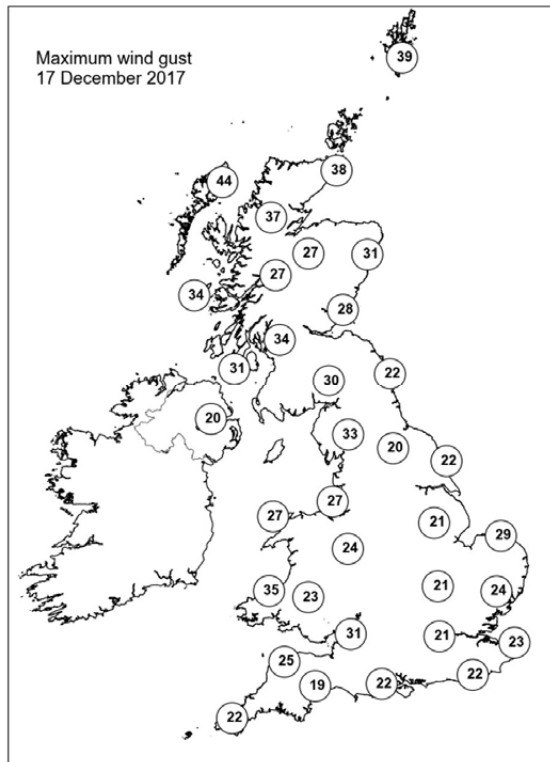
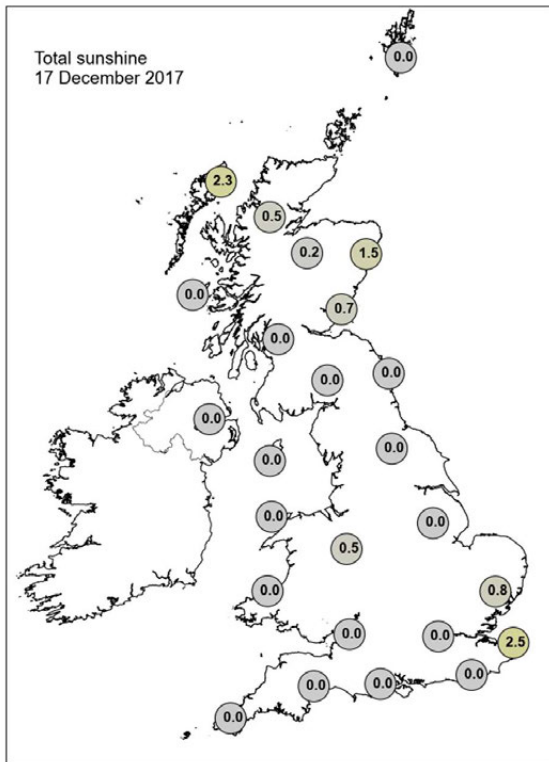

## Daily Weather Summary for Monday 18 December 2017

This day's summary created 25/12/2017 02:00

### Summary of the UK Weather for Monday 18 December 2017

It was dry through the early hours across the UK, with only a little patchy drizzle affecting western and northwestern coasts at times. There were variable amounts of cloud and clear skies across most areas, and away from the far northwest, winds were light. The clear skies and light winds allowed temperatures to fall away quickly, so many places had a rather chilly start to the day, away from the west coast. Some mist and fog also formed through the early hours, but this was rather patchy and mainly confined to the far south and northwest England.

Throughout the daytime there was plenty of sunshine across the UK, however some fog did linger across parts of northwest England and the west Midlands too. Gradually thicker cloud spilled into parts of western Scotland and Northern Ireland and there was also some light and patchy rain across the far west of Scotland and also the Northern Isles. Temperatures were around average in the west, but colder than average in the east.

### Daily Extremes

<i>Highest Maximum</i>	<b>15.2°C</b> Cassley (Sutherland, 99 mAMSL)
<i>Lowest Maximum</i>	<b>3.9°C</b> Rochdale (Greater Manchester, 110 mAMSL) also Market Bosworth, Bosworth Park (Leicestershire, 129 mAMSL)
<i>Highest Minimum</i>	<b>9.5°C</b> Scilly: St Marys Airport (Isles Of Scilly, 31 mAMSL)
<i>Lowest Minimum</i>	<b>-5.2°C</b> Topcliffe (North Yorkshire, 25 mAMSL)
<i>Lowest Grass Minimum</i>	<b>-6.8°C</b> Drummond Castle (Perthshire (in Tayside Region), 113 mAMSL) also Benson (Oxfordshire, 57 mAMSL) also Topcliffe (North Yorkshire, 25 mAMSL)
<i>Most Rainfall</i>	<b>5.0mm</b> Tyndrum No 3 (Perthshire (in Central Region), 168 mAMSL)
<i>Most Sunshine</i>	<b>7.4hr</b> East Malling (Kent, 33 mAMSL)
<i>Highest Gust</i>	<b>39Kt 45mph</b> Fair Isle (Shetland, 57 mAMSL)
<i>Highest Gust (mountain)</i>	<b>53Kt 61mph</b> Cairngorm Summit (Inverness-shire, 1237 mAMSL)
<i>Greatest Snow Depth at 0900 UTC</i>	<b>1cm</b> Tulloch Bridge (Inverness-shire, 249 mAMSL) also Preston Montford (Shropshire, 71 mAMSL) also Cromdale (Moray (in Highland Region), 193 mAMSL)

mAMSL refers to station elevation in metres above mean sea level.

## Daily Weather Summary for Monday 18 December 2017

### North Atlantic and Europe analysis charts and satellite images at 0000 UTC

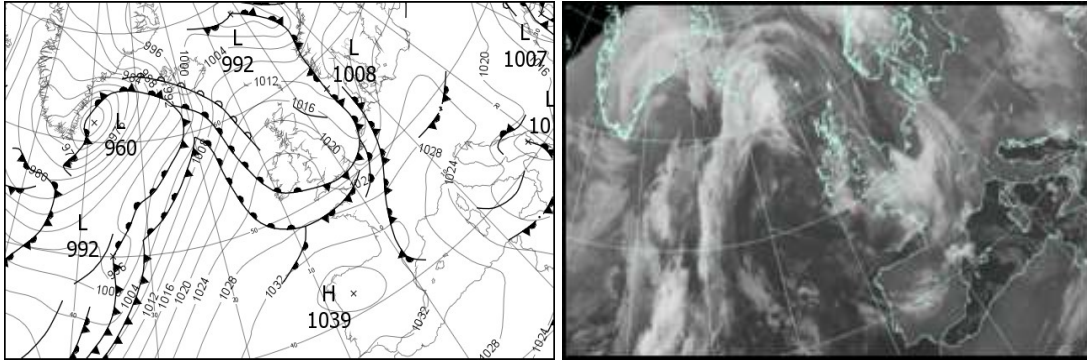

### North Atlantic and Europe analysis charts and satellite images at 1200 UTC

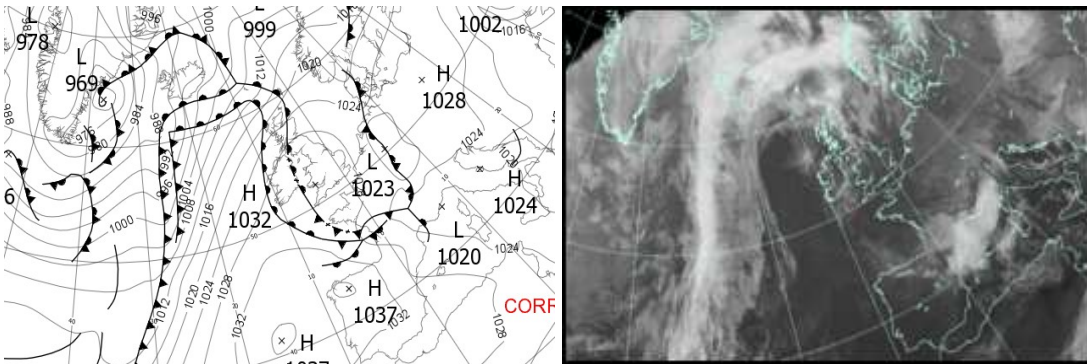

All satellite imagery copyright Met Office and EUMETSAT (European Organisation for the Exploitation of Meteorological Satellites). These show infra-red images from the geostationary MSG satellite. The rainfall rates are derived from both rain-radar and satellite data.



## Daily Weather Summary for Monday 18 December 2017

UK satellite and rain-radar precipitation rates at (L) 0000 and (R) 1200 UTC

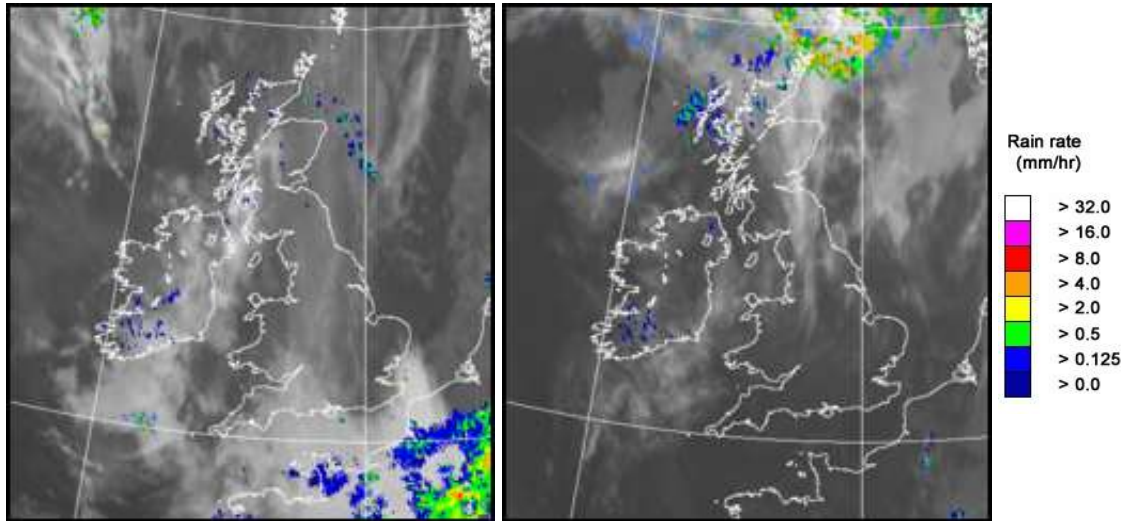

UK wind speed and direction at (L) 0000 and (R) 1200 UTC

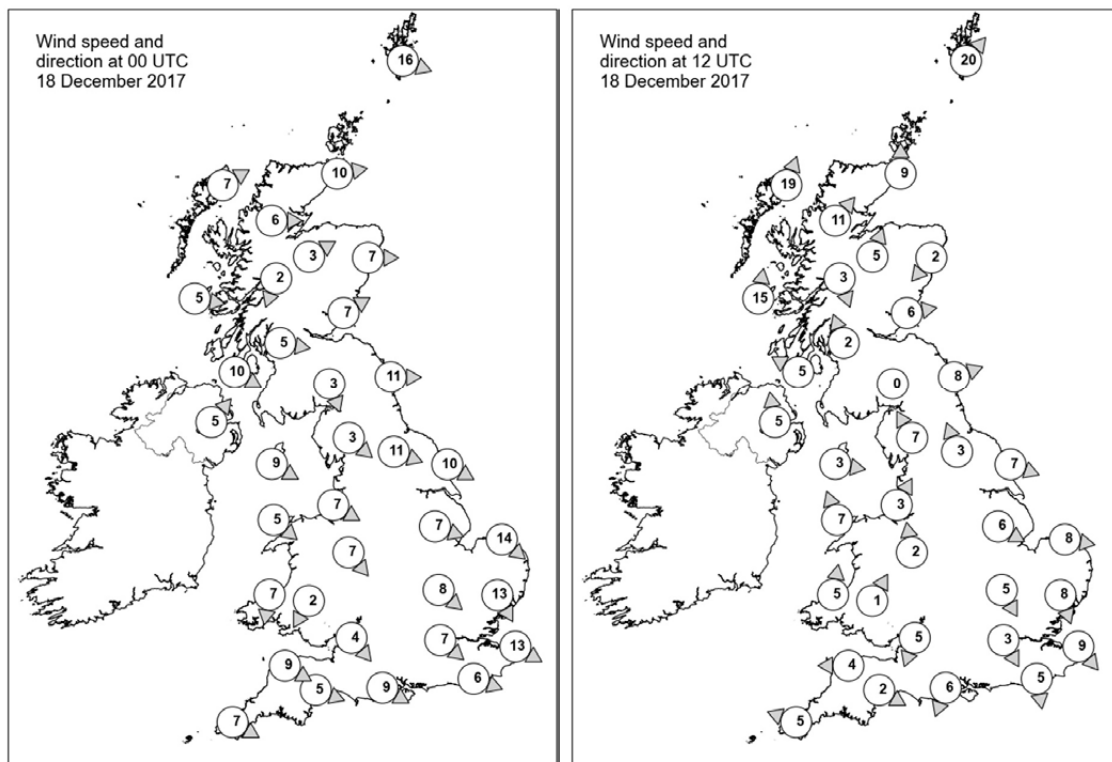

## Daily Weather Summary for Monday 18 December 2017

### Selected UK readings at (L) 0000 and (R) 1200 UTC

STATIONS		0000 UTC						1200 UTC					
NO	SITE	PRESS	WDIR	WSPD	CLOUD	TEMP	TDEW	PRESS	WDIR	WSPD	CLOUD	TEMP	TDEW
1	Lerwick	1013.1	WNW	16	2	5.4	1.3	1018.4	SW	20	8	7.2	5.9
2	Wick	1017.7	W	10	4	2.3	1.5	1021.9	S	9	8	6.2	4.3
3	Stomoway	1019.7	WSW	7	5	2.9	1.8	1021.3	SSW	19	8	9.9	7.7
4	Loch Glascarnoch	1021.0	W	6	3	3.2	1.0	1023.9	SW	11	7	6.2	4.0
5	Aviemore	1021.2	WSW	3	6	1.8	0.6	1025.6	SSW	5	1	5.0	1.8
6	Dyce	1019.6	W	7	0	4.3	0.8	1025.1	NE	2	3	2.5	0.1
7	Tulloch Bridge	1023.0	NNE	2	7	1.8	0.3	1027.9	NNW	3	7	4.3	3.5
8	Tiree	1022.0	W	5	4	5.2	3.4	1025.7	S	15	8	9.1	7.0
9	Leuchars	1021.2	WSW	7	0	4.8	-0.1	1026.9	W	6	0	3.5	1.8
10	Bishopton	1022.3	W	5	2	3.8	2.0	1028.3	SSE	2	0	3.6	3.3
11	Machrihanish	1023.0	WNW	10	8	8.6	5.6	1028.0	ESE	5	7	7.8	6.8
12	Boulmer	1021.0	W	11	0	3.4	0.4	1028.2	WSW	8	0	5.5	2.1
13	Eskdalemuir	1023.7	NNW	3	0	-0.8	-1.3	1030.0	-	0	9	-0.8	-1.1
14	Aldergrove	1024.6	SW	5	7	4.6	4.0	1029.3	S	5	5	5.6	3.9
15	Shap	1023.5	NW	3	0	1.9	0.6	1030.0	SSE	7	0	3.6	2.0
16	Leeming	1021.8	WNW	11	0	4.1	0.8	1029.5	SSE	3	7	5.0	1.7
17	Ronaldsway	1023.8	WNW	9	2	7.9	4.6	1029.9	W	3	7	8.9	7.2
18	Bridlington	1020.3	WNW	10	0	3.7	0.2	1028.9	WNW	7	1	5.6	1.4
19	Crosby	1023.8	WNW	7	1	5.9	5.1	1030.5	SSW	3	0	7.4	6.6
20	Valley	1024.9	NW	5	0	4.1	3.4	1030.6	SSE	7	5	8.0	7.0
21	Waddington	1021.9	WNW	7	2	4.1	0.5	1030.2	WNW	6	6	4.2	1.1
22	Shawbury	1023.7	NW	7	0	5.3	1.8	1031.1	S	2	3	5.6	3.1
23	Weybourne	1019.8	NW	14	6	4.9	4.3	1029.0	W	8	2	5.8	4.7
24	Bedford	1022.1	NW	8	0	4.8	3.1	1030.3	NNW	5	0	5.1	2.6
25	Aberporth	1025.0	N	7	0	6.9	5.9	1031.3	S	5	0	8.0	6.2
26	Sennybridge	1024.9	NNE	2	8	4.6	4.0	1031.6	SSW	1	0	6.3	3.7
27	Wattisham	1020.3	NNW	13	7	5.7	3.8	1029.6	NNW	8	2	4.5	2.4
28	Filton	1023.4	NW	4	8	9.6	5.7	1031.2	NNE	5	0	7.5	4.1
29	Heathrow	1021.8	NW	7	0	8.9	5.6	1030.5	NNW	3	0	6.5	3.0
30	Manston	1019.8	WNW	13	7	7.4	6.9	1028.9	NW	9	0	5.3	3.6
31	Chivenor	1024.4	WNW	9	8	10.5	10.2	1031.6	E	4	0	7.3	5.4
32	Exeter	1023.8	WNW	5	8	10.6	10.0	1031.2	WNW	2	0	7.1	5.4
33	Herstmonceux	1020.9	WNW	6	8	9.5	9.2	1029.5	N	5	0	6.7	3.1
34	Hurn	1022.7	WNW	9	8	10.5	9.4	1030.5	NNE	6	0	6.8	3.9
35	Camborne	1025.4	WNW	7	8	10.4	10.4	1031.2	ESE	5	5	10.2	4.5

## Daily Weather Summary for Monday 18 December 2017

### Selected European readings at (L) 0000 and (R) 1200 UTC

STATIONS		0000 UTC						1200 UTC					
NO	SITE	PRESS	WDIR	WSPD	CLOUD	TEMP	TDEW	PRESS	WDIR	WSPD	CLOUD	TEMP	TDEW
1	Murmansk	1001.2	S	10	8	-7.4	-8.8	1005.6	S	12	8	-7.5	-9.4
2	Helsinki	1017.1	SW	4	3	-2.9	-3.7	1019.4	SSW	14	7	1.5	-0.2
3	Stockholm	1016.9	SSW	4	-	-4.4	-4.7	1019.6	SSW	6	-	-1.3	-1.9
4	Oslo	1013.3	NE	4	-	-6.0	-7.6	1018.1	N	4	9	-1.9	-2.3
5	Reykjavik	-	-	-	6	-	-	993.1	SSE	7	8	5.2	3.1
6	Moscow	1022.9	NNW	2	8	0.5	-2.9	1023.9	NE	4	8	0.6	-2.7
7	Kiev	1017.5	N	10	8	-0.1	-1.9	1008.7	N	19	9	-0.7	-1.1
8	Warsaw	1023.4	-	0	7	-0.2	-1.3	1026.3	N	4	8	0.1	-0.9
9	Berlin	1023.7	S	4	-	1.3	-1.4	1025.8	SE	8	-	3.1	-3.0
10	De Bilt	1015.4	SSW	12	8	3.8	3.2	1024.3	NNW	8	8	7.7	4.7
11	Dublin	1025.8	W	8	4	3.1	2.4	1030.3	S	2	5	7.8	3.9
12	Cork	1026.5	NW	6	7	8.1	7.1	1030.7	SE	4	7	7.1	7.1
13	Sofia	1018.2	WNW	6	7	0.2	-1.2	1019.5	W	4	8	0.4	-3.2
14	Belgrade	1021.5	W	4	8	1.2	0.1	1022.1	W	6	5	1.6	-0.2
15	Budapest	1021.9	N	4	0	-1.4	-2.7	1023.3	NW	4	7	0.8	-2.4
16	Prague	1025.4	N	2	-	-1.8	-3.9	1026.5	N	4	2	0.4	-5.7
17	Munich	1027.9	WSW	6	8	-0.4	-4.1	1024.1	SSW	2	8	1.2	-4.7
18	Strasbourg	1027.0	S	7	8	1.2	-0.9	1023.7	ESE	2	8	1.5	0.8
19	Paris	1024.1	SSW	8	8	5.1	4.5	1026.7	N	10	3	7.9	3.2
20	Jersey	1025.1	W	14	8	10.9	-	1029.8	NE	8	1	9.0	-
21	Milan	1024.8	ESE	1	0	-1.4	-7.9	1023.5	E	4	6	3.2	-5.1
22	Marseille	1027.5	NW	14	6	4.6	-1.8	1022.5	WNW	1	6	4.5	1.5
23	Bordeaux	1032.1	SW	5	6	6.4	5.7	1026.5	W	14	8	11.9	11.6
24	Rome	1021.0	NNE	7	0	4.9	-1.6	1022.3	N	4	1	10.3	-3.7
25	Ajaccio	1024.1	NNE	7	-	1.5	-2.6	1022.2	WSW	2	-	12.3	-2.4
26	Barcelona	1029.8	NNW	9	1	6.4	-2.2	1026.0	N	10	8	8.4	2.0
27	Majorca	-	ENE	2	-	2.0	1.0	1027.4	WNW	6	7	14.6	5.7
28	Madrid	-	-	1	-	1.0	-2.0	1032.9	SSW	2	4	7.6	0.2
29	Lisbon	1033.4	-	-	-	9.3	2.0	1033.6	NE	8	1	11.6	1.1
30	Athens	1016.3	N	2	-	11.7	3.3	1013.8	N	3	-	15.0	6.2
31	Malta	1020.5	WNW	10	4	11.0	5.1	1021.4	N	14	2	13.6	2.1
32	Gibraltar	1030.4	E	20	3	14.4	6.6	1029.9	ENE	19	6	14.1	9.5

## Daily Weather Summary for Monday 18 December 2017

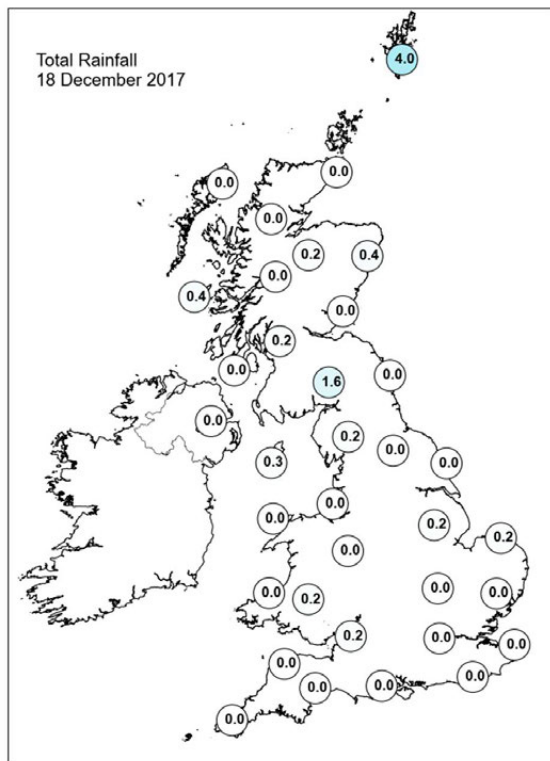
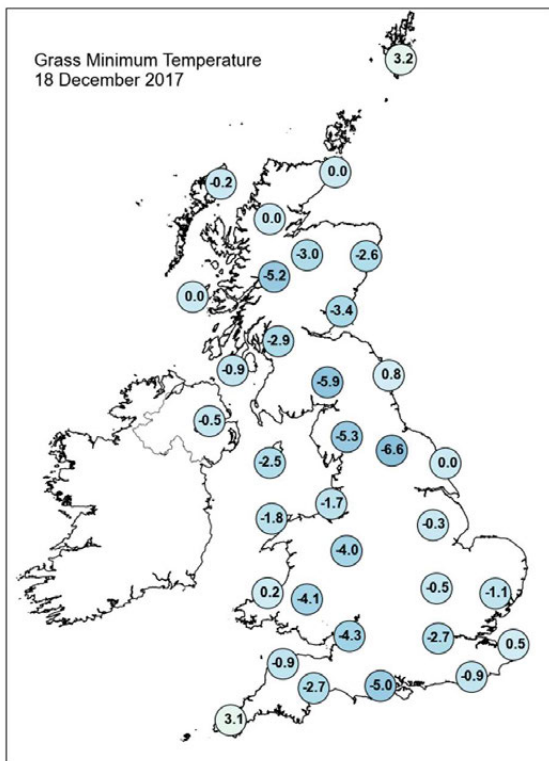
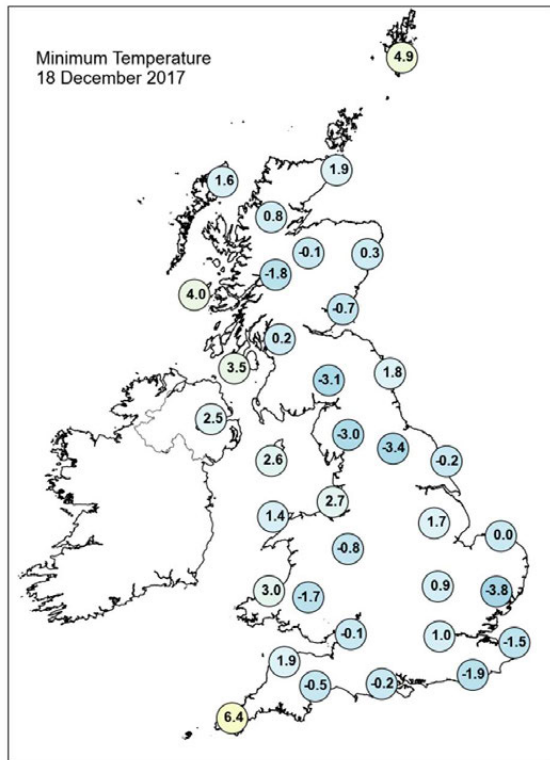
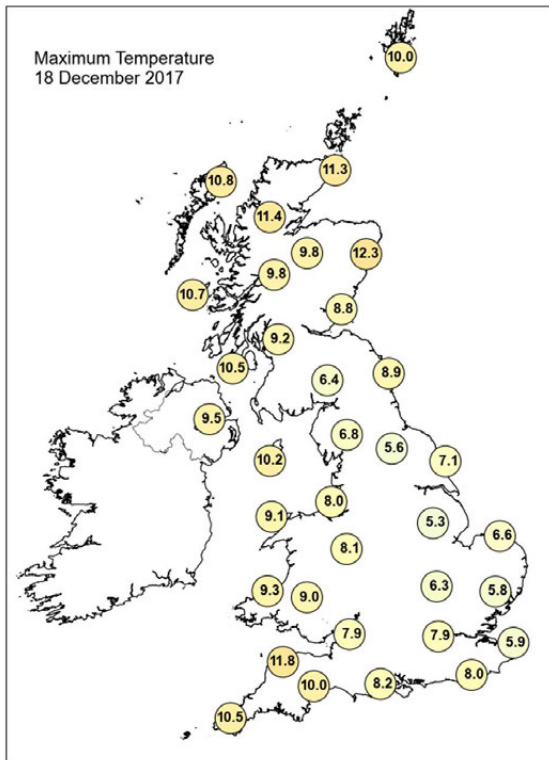

## Daily Weather Summary for Monday 18 December 2017

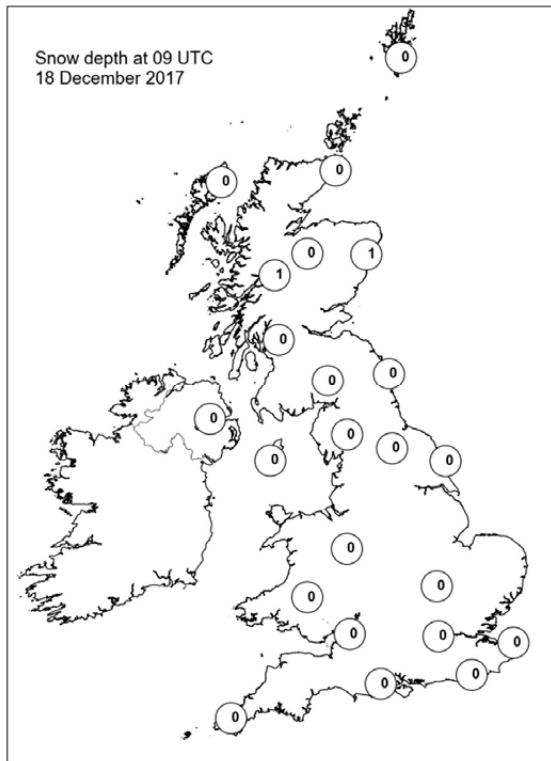
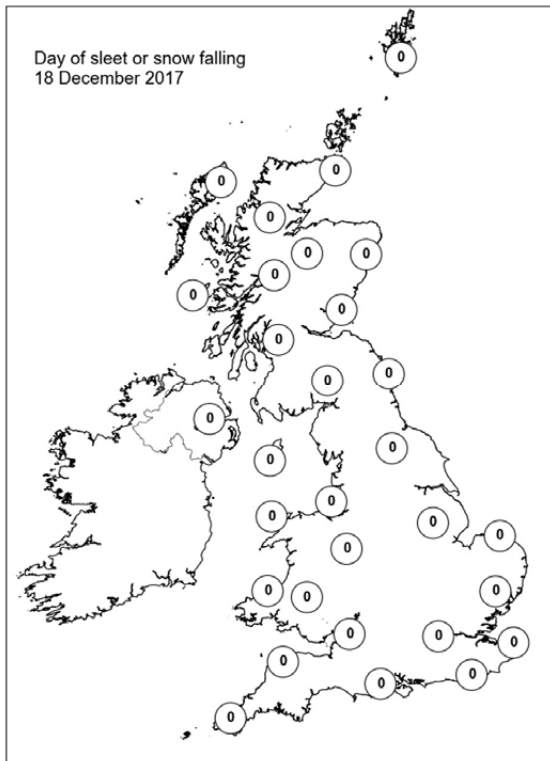
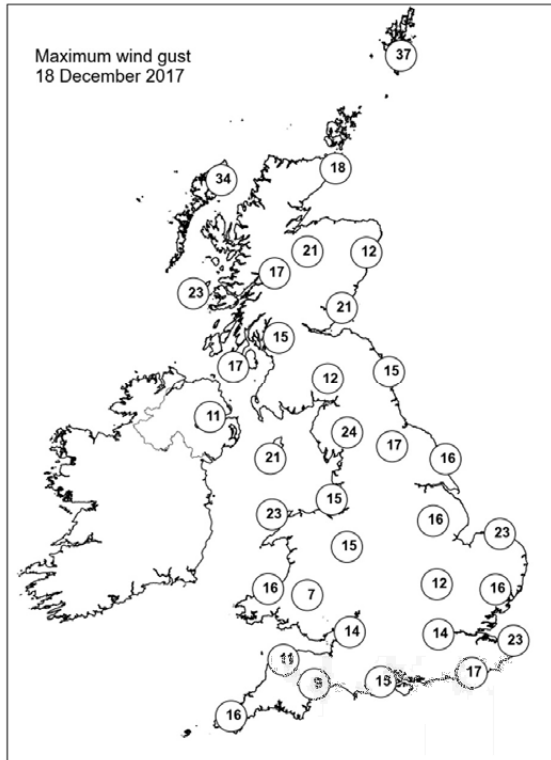
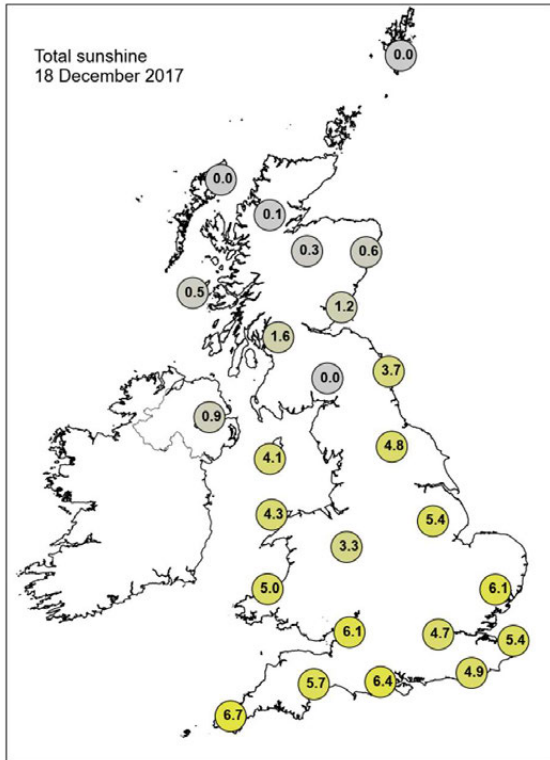



## Daily Weather Summary for Tuesday 19 December 2017

This day's summary created 26/12/2017 02:00

### Summary of the UK Weather for Tuesday 19 December 2017

There was a large contrast in the weather across the UK overnight with cold and frosty conditions across the southern half of the UK, and very mild conditions across parts of northern and western Scotland. Areas of dense fog developed across Central and Southern England while further north it was rather cloudy, with low cloud bringing extensive hill fog to the northwest, and with some patchy rain continuing over western and northern parts of Scotland. Any lingering patchy fog lifted by mid morning and then many central and eastern areas had a dry day with some sunny spells. Western and northern areas were cloudier, with low cloud bringing areas of mist and fog over windward coasts and hills. It became breezy in the far north, and outbreaks of rain spread into Scotland late in the afternoon. For those in the north and west of the UK it was a mild day with temperatures several degrees above average for the time of year. However, further south and east it was chillier.

### Daily Extremes

<i>Highest Maximum</i>	<b>14.7°C</b> Cassley (Sutherland, 99 mAMSL)
<i>Lowest Maximum</i>	<b>6.1°C</b> Otterbourne W Wks (Hampshire, 34 mAMSL)
<i>Highest Minimum</i>	<b>9.6°C</b> Harris: Quidnish (Western Isles, 13 mAMSL)
<i>Lowest Minimum</i>	<b>-4.4°C</b> Hurn (Dorset, 10 mAMSL)
<i>Lowest Grass Minimum</i>	<b>-7.9°C</b> Hurn (Dorset, 10 mAMSL)
<i>Most Rainfall</i>	<b>22.4mm</b> Achnagart (Ross & Cromarty, 15 mAMSL)
<i>Most Sunshine</i>	<b>5.5hr</b> Faversham (Kent, 46 mAMSL)
<i>Highest Gust</i>	<b>45Kt 52mph</b> Loch Glascarnoch (Ross & Cromarty, 269 mAMSL)
<i>Highest Gust (mountain)</i>	<b>76Kt 87mph</b> Cairngorm Summit (Inverness-shire, 1237 mAMSL)
<i>Greatest Snow Depth at 0900 UTC</i>	<b>1cm</b> Preston Montford (Shropshire, 71 mAMSL)

mAMSL refers to station elevation in metres above mean sea level.

## Daily Weather Summary for Tuesday 19 December 2017

### North Atlantic and Europe analysis charts and satellite images at 0000 UTC

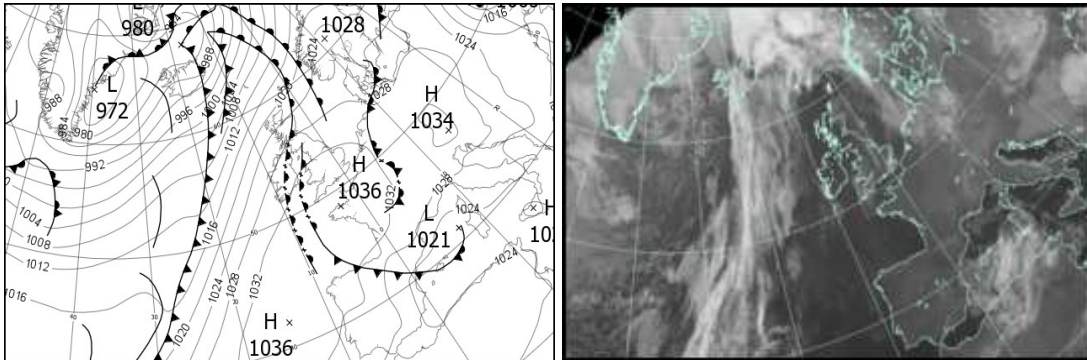

### North Atlantic and Europe analysis charts and satellite images at 1200 UTC

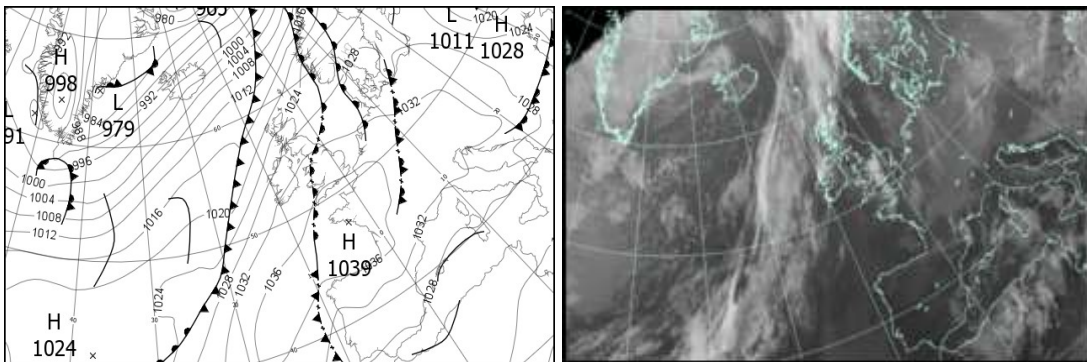

All satellite imagery copyright Met Office and EUMETSAT (European Organisation for the Exploitation of Meteorological Satellites). These show infra-red images from the geostationary MSG satellite. The rainfall rates are derived from both rain-radar and satellite data.

## Daily Weather Summary for Tuesday 19 December 2017

UK satellite and rain-radar precipitation rates at (L) 0000 and (R) 1200 UTC

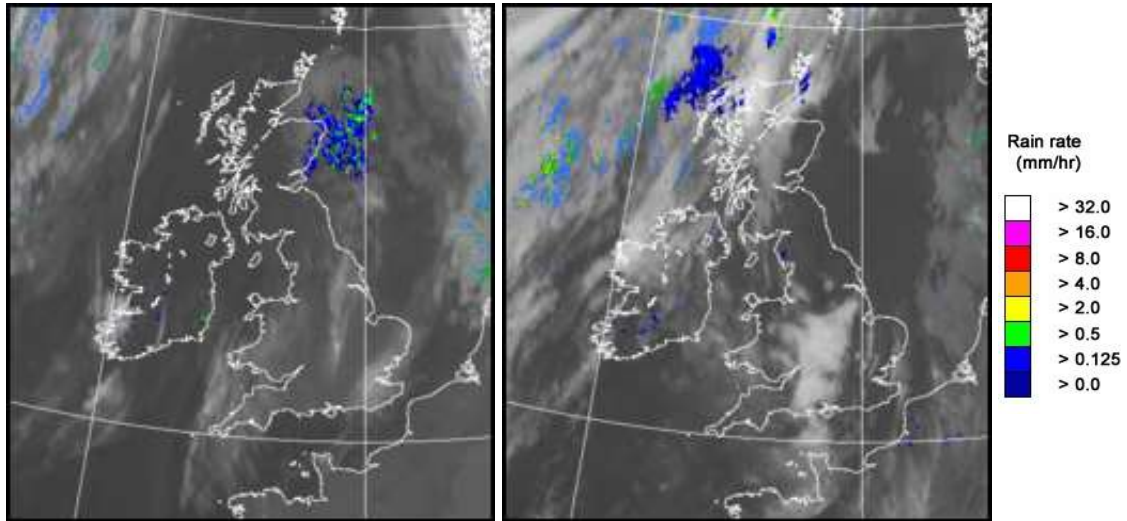

UK wind speed and direction at (L) 0000 and (R) 1200 UTC

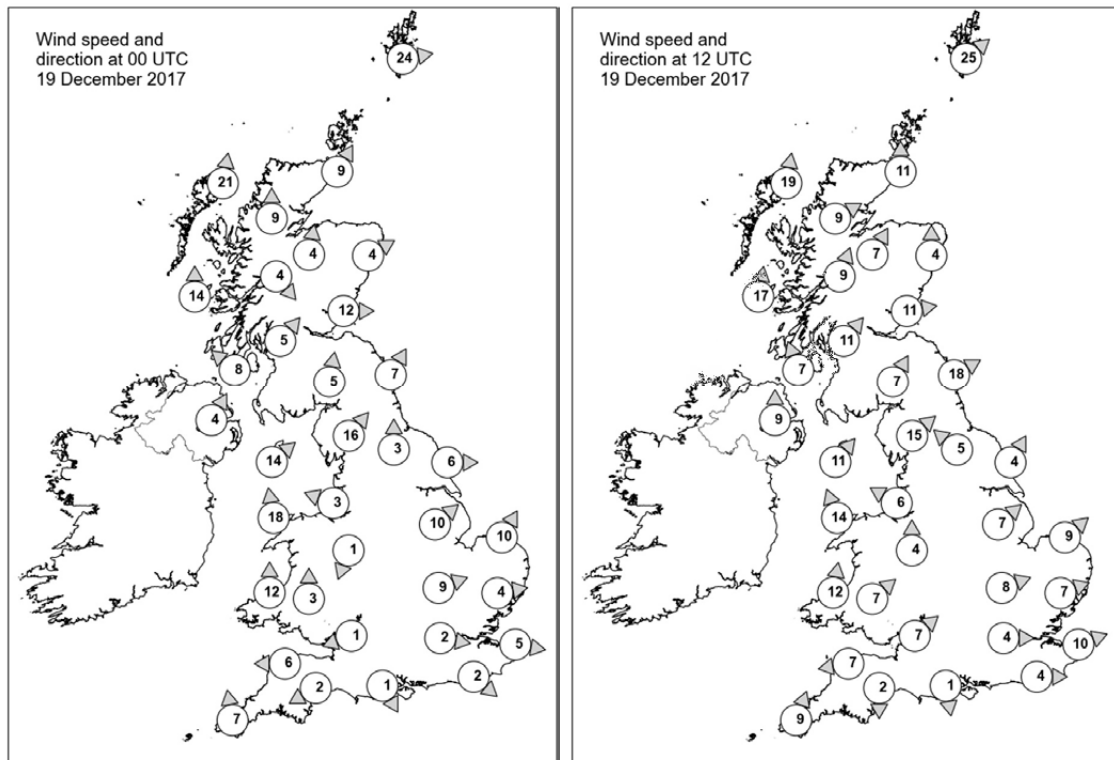

## Daily Weather Summary for Tuesday 19 December 2017

### Selected UK readings at (L) 0000 and (R) 1200 UTC

STATIONS		0000 UTC						1200 UTC					
NO	SITE	PRESS	WDIR	WSPD	CLOUD	TEMP	TDEW	PRESS	WDIR	WSPD	CLOUD	TEMP	TDEW
1	Lerwick	1019.1	W	24	8	8.9	8.8	1019.4	SW	25	6	11.0	8.8
2	Wick	1021.7	SSW	9	7	10.4	8.8	1022.6	S	11	7	9.0	8.1
3	Stornoway	1021.3	S	21	8	10.5	9.9	1020.8	S	19	8	11.1	10.3
4	Loch Glascarnoch	1024.4	S	9	8	8.4	7.4	1024.1	WSW	9	8	10.1	8.2
5	Aviemore	1026.0	S	4	7	6.9	5.1	1024.9	SSW	7	5	10.0	8.0
6	Dyce	1024.8	WSW	4	8	8.5	6.2	1025.9	S	4	4	11.8	8.0
7	Tulloch Bridge	1027.9	NW	4	8	6.2	5.1	1027.4	SSW	9	8	9.2	8.5
8	Tiree	1025.6	S	14	8	9.6	9.4	1025.1	S	17	8	10.4	9.7
9	Leuchars	1027.2	W	12	7	6.2	4.1	1028.0	W	11	8	9.4	8.9
10	Bishopton	1028.6	SW	5	7	7.9	6.0	1028.8	SW	11	8	9.8	9.3
11	Machrihanish	1028.3	SE	8	8	8.4	7.4	1028.6	SSE	7	7	10.9	9.5
12	Boulmer	1028.1	SSW	7	0	6.4	4.5	1029.4	WSW	18	0	10.8	8.3
13	Eskdalemuir	1030.9	S	5	8	5.3	5.1	1031.3	SSW	7	8	6.9	6.8
14	Aldergrove	1029.8	SSW	4	7	7.0	5.4	1029.8	S	9	8	10.7	9.9
15	Shap	1031.3	SW	16	8	5.8	5.2	1032.1	SW	15	8	8.0	6.7
16	Leeming	1030.7	S	3	0	1.1	0.5	1031.6	SE	5	2	7.6	6.0
17	Ronaldsway	1031.0	SW	14	8	10.0	8.3	1031.8	SW	11	8	10.4	10.1
18	Bridlington	1030.5	W	6	5	1.7	1.5	1031.7	SSW	4	6	8.8	6.8
19	Crosby	1032.2	ESE	3	0	2.0	1.8	1033.2	ESE	6	8	6.7	5.0
20	Valley	1032.0	S	18	0	8.3	6.2	1033.0	SSE	14	8	8.9	8.9
21	Waddington	1032.3	SW	10	9	3.6	3.5	1033.4	SW	7	7	5.4	2.9
22	Shawbury	1033.0	NNE	1	1	-2.2	-2.2	1034.2	S	4	7	7.1	5.8
23	Weybourne	1032.3	SSW	10	0	1.5	1.0	1033.3	SW	9	8	6.2	3.5
24	Bedford	1033.6	WSW	9	-	-0.8	-0.8	1034.9	WSW	8	4	2.6	2.1
25	Aberporth	1033.3	S	12	0	5.0	4.9	1033.8	S	12	0	9.2	8.9
26	Sennybridge	1034.8	S	3	0	2.2	1.8	1035.3	SW	7	8	6.8	6.7
27	Wattisham	1033.5	W	4	0	-1.0	-1.2	1034.3	WSW	7	6	3.2	2.5
28	Filton	1034.3	ENE	1	0	-0.8	-1.0	1035.8	SW	7	6	7.0	6.1
29	Heathrow	1034.3	W	2	0	0.6	0.2	1035.6	W	4	0	5.9	3.3
30	Manston	1034.2	W	5	0	0.4	0.0	1035.1	WSW	10	0	5.6	3.5
31	Chivenor	1034.7	E	6	0	2.1	1.5	1036.1	E	7	1	4.6	3.2
32	Exeter	1034.7	ENE	2	0	-1.6	-1.7	1036.5	N	2	0	3.7	2.8
33	Herstmonceux	1034.4	NW	2	0	0.7	0.4	1035.9	W	4	0	6.5	5.1
34	Hurn	1034.7	NNW	1	5	-2.7	-2.9	1036.5	N	1	0	3.8	3.5
35	Camborne	1034.1	S	7	7	6.6	5.0	1035.9	SSW	9	7	10.4	8.5

## Daily Weather Summary for Tuesday 19 December 2017

### Selected European readings at (L) 0000 and (R) 1200 UTC

STATIONS		0000 UTC						1200 UTC					
NO	SITE	PRESS	WDIR	WSPD	CLOUD	TEMP	TDEW	PRESS	WDIR	WSPD	CLOUD	TEMP	TDEW
1	Murmansk	1015.2	S	10	7	-7.8	-9.3	1020.0	SSW	10	7	-8.4	-8.9
2	Helsinki	1019.7	W	4	8	0.8	0.8	1025.6	W	4	8	-0.2	-0.5
3	Stockholm	1022.2	W	6	-	1.2	0.5	1027.1	WSW	2	-	-1.1	-1.2
4	Oslo	1024.9	NW	2	-	-6.7	-7.5	1026.7	-	0	8	-3.1	-4.1
5	Reykjavik	990.0	S	5	8	3.5	1.7	997.6	SSW	12	3	3.4	-0.8
6	Moscow	1018.1	ENE	2	8	-0.6	-1.1	1019.5	E	2	8	0.4	-0.1
7	Kiev	1008.5	NW	10	9	-1.9	-2.1	1015.8	NW	8	8	-1.3	-2.7
8	Warsaw	1028.8	WNW	8	8	-3.0	-4.7	1029.7	WNW	6	7	-1.2	-4.1
9	Berlin	1029.3	SW	2	-	-1.5	-2.4	1029.8	WNW	6	-	2.6	1.9
10	De Bilt	1031.2	W	4	5	2.7	2.7	1033.4	WSW	6	8	7.0	4.8
11	Dublin	1031.0	WSW	6	5	7.4	6.7	1032.1	SW	12	7	11.0	10.2
12	Cork	1032.2	S	4	8	8.3	8.3	1032.9	SW	12	8	10.2	10.2
13	Sofia	1023.0	WNW	6	8	-1.8	-4.3	1027.6	NW	4	7	-0.3	-3.2
14	Belgrade	1025.9	WNW	4	8	0.8	-1.5	1031.1	W	4	7	1.9	-2.2
15	Budapest	1027.1	NNW	4	1	-1.1	-2.7	1031.0	WNW	4	2	0.7	-5.5
16	Prague	1032.1	W	2	-	-3.9	-4.2	1033.0	SW	6	8	-0.8	-3.8
17	Munich	1030.4	N	2	8	0.0	-2.2	1034.9	WNW	6	8	1.5	-1.5
18	Strasbourg	1031.0	-	0	8	1.4	1.0	1036.0	NNE	5	8	3.5	2.0
19	Paris	1033.8	NNW	3	0	1.3	-0.8	1037.5	W	3	7	5.5	3.7
20	Jersey	1035.1	E	5	0	5.5	-	1037.8	S	8	1	8.4	-
21	Milan	1029.2	N	1	0	-1.8	-4.2	1033.3	SSW	5	0	4.4	-2.5
22	Marseille	1027.3	N	5	-	1.2	-0.7	1031.4	SW	2	7	6.5	0.2
23	Bordeaux	1032.7	NNE	7	-	3.9	2.6	1037.0	NNE	10	-	8.0	3.3
24	Rome	1025.6	N	4	0	2.4	-3.4	1029.4	NE	7	2	9.0	-5.1
25	Ajaccio	1023.6	NE	5	-	5.2	0.9	1028.7	WSW	3	-	13.3	1.0
26	Barcelona	-	NW	9	-	6.0	2.0	1031.3	ENE	5	1	12.0	2.0
27	Majorca	1023.0	NW	3	7	8.7	7.3	1027.4	NE	19	4	14.4	8.6
28	Madrid	-	ENE	4	-	8.0	5.0	1030.7	E	8	0	11.1	-2.0
29	Lisbon	1030.5	-	-	-	10.0	4.0	1029.4	SE	2	0	16.8	8.1
30	Athens	1019.0	N	2	-	9.0	2.8	1024.0	N	2	-	12.0	1.3
31	Malta	1023.2	NE	6	2	10.1	0.7	1025.2	ENE	5	7	13.4	1.7
32	Gibraltar	1026.9	W	6	0	11.0	9.3	1026.7	SE	5	1	18.1	5.9



## Daily Weather Summary for Tuesday 19 December 2017

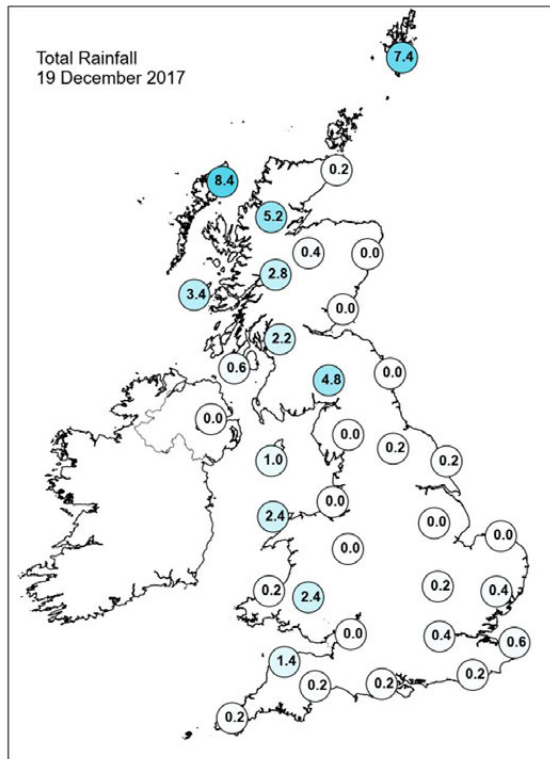
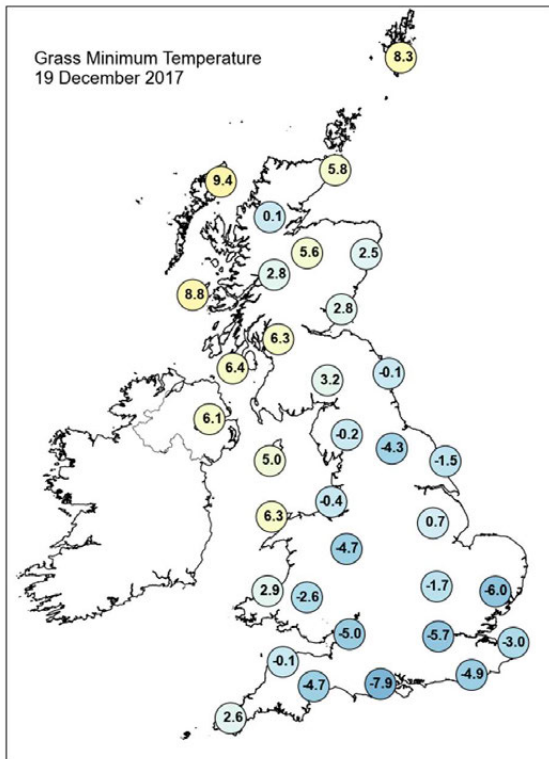
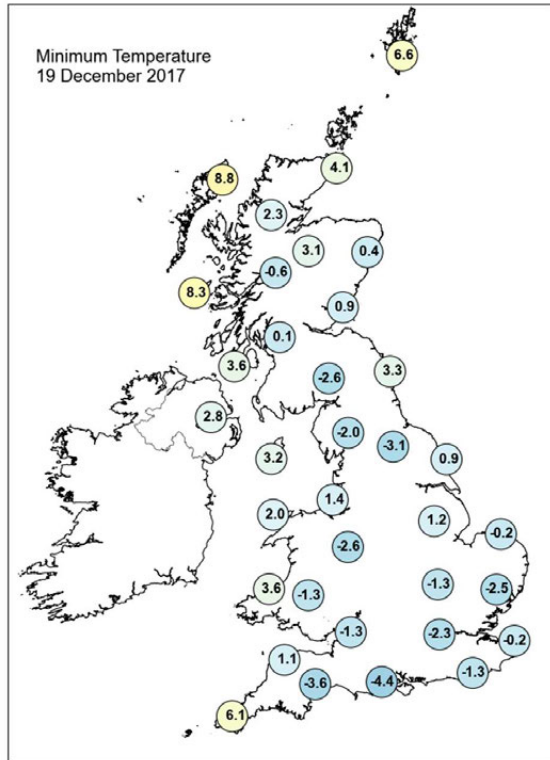
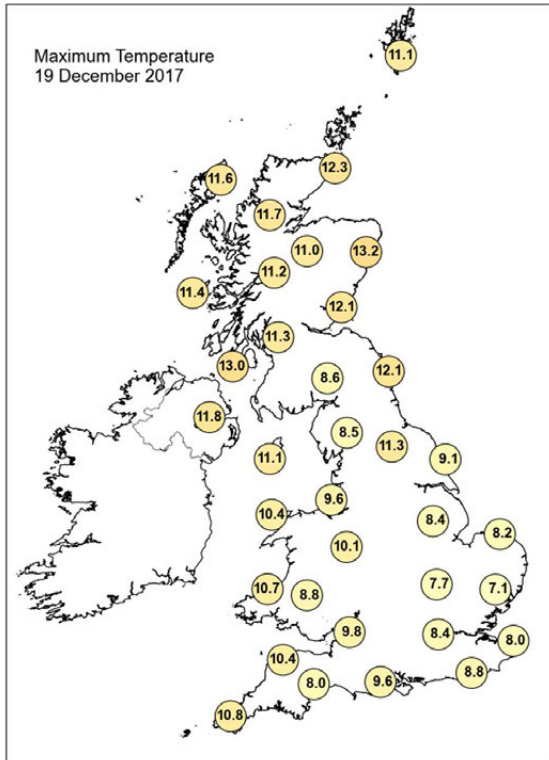

## Daily Weather Summary for Tuesday 19 December 2017

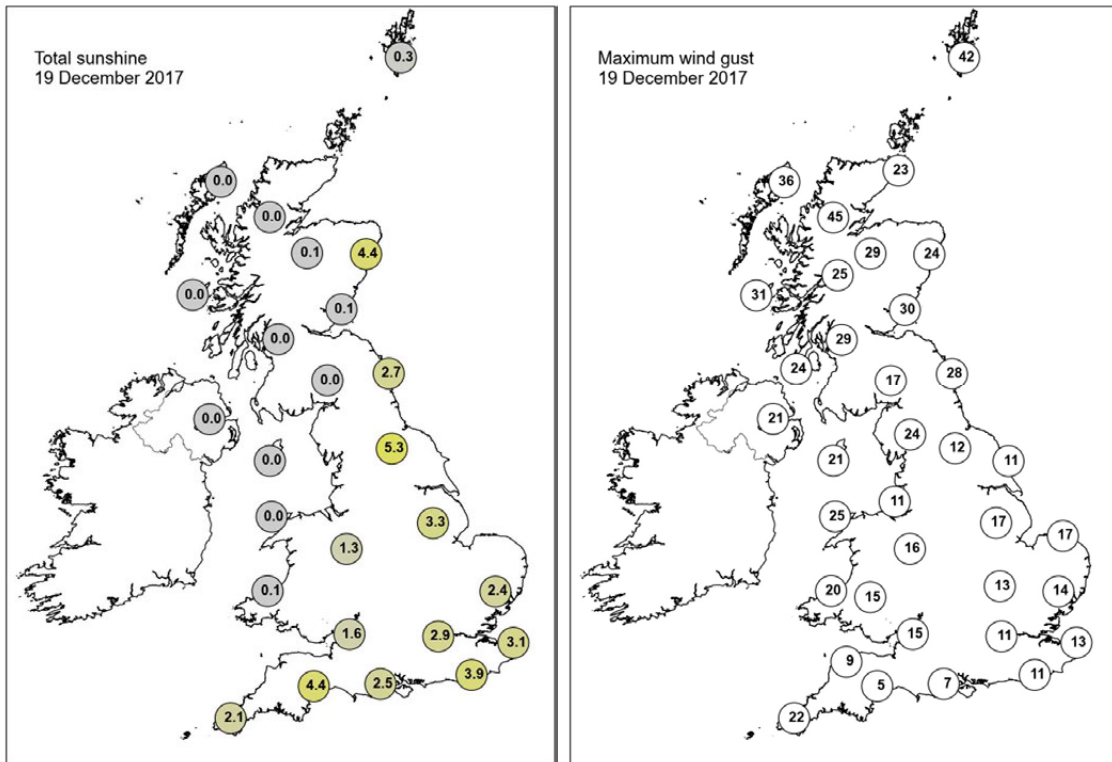

None of the selected stations observed a day of sleet or snow falling or non-zero snow depth at 0900 UTC.

## Daily Weather Summary for Wednesday 20 December 2017

This day's summary created 11/01/2018 09:47

### Summary of the UK Weather for Wednesday 20 December 2017

It was a mild but cloudy night in many areas, with extensive low cloud, mist and hill fog particularly across central, southern and eastern England. Although it was largely dry in this area, there were a few outbreaks of drizzle in northwest England and the high ground of Wales. Further north across Scotland, Northern Ireland and the far north of England, a band of rain gradually travelled southeastwards with time. The rain cleared Northern Ireland and Scotland by dawn, leading to a drier end to the night here with some breaks in the cloud.

Wales and central and southern parts of England had a very misty, cloudy day with areas of fog first thing lifting only slowly through the morning. Further north outbreaks of light rain and drizzle across Northern England sank slowly south and retreated westwards through the day, with only light drizzle lingering over parts of Wales by evening. Scotland and Northern Ireland were largely dry with bright and at times sunny spells, with these brighter conditions reaching the far north and northeast of England through the afternoon.

### Daily Extremes

<i>Highest Maximum</i>	<b>14.5°C</b> Usk No 2 (Monmouthshire, 25 mAMSL)
<i>Lowest Maximum</i>	<b>6.8°C</b> Cromdale (Moray (in Highland Region), 193 mAMSL)
<i>Highest Minimum</i>	<b>10.1°C</b> Scilly: St Marys Airport (Isles Of Scilly, 31 mAMSL)
<i>Lowest Minimum</i>	<b>-3.6°C</b> Hurn (Dorset, 10 mAMSL) also Frittenden (Kent, 38 mAMSL)
<i>Lowest Grass Minimum</i>	<b>-4.0°C</b> Ringmer, Bishops Lane (East Sussex, 23 mAMSL)
<i>Most Rainfall</i>	<b>10.4mm</b> Gogerddan (Dyfed, 31 mAMSL)
<i>Most Sunshine</i>	<b>2.9hr</b> Baintown (Fife, 123 mAMSL)
<i>Highest Gust</i>	<b>38Kt 44mph</b> Sella Ness (Shetland, 7 mAMSL) also Inverbervie No 2 (Kincardineshire, 134 mAMSL)
<i>Highest Gust (mountain)</i>	<b>62Kt 71mph</b> Cairngorm Summit (Inverness-shire, 1237 mAMSL)
<i>Greatest Snow Depth at 0900 UTC</i>	No non-zero values

mAMSL refers to station elevation in metres above mean sea level.

## Daily Weather Summary for Wednesday 20 December 2017

### North Atlantic and Europe analysis charts and satellite images at 0000 UTC

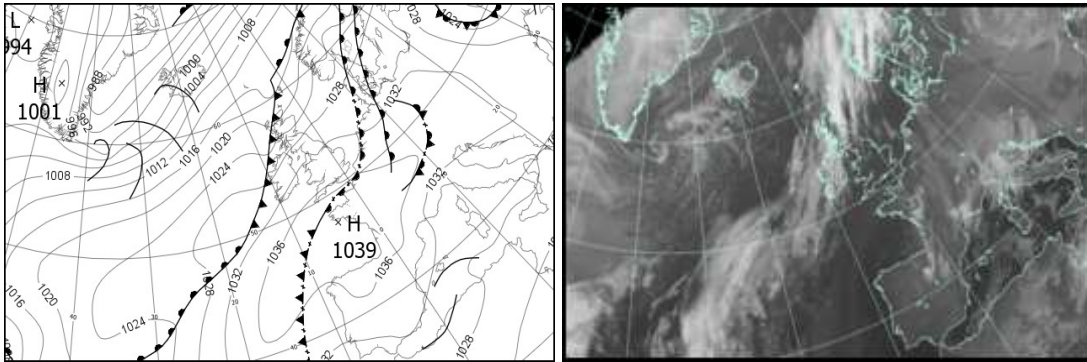

### North Atlantic and Europe analysis charts and satellite images at 1200 UTC

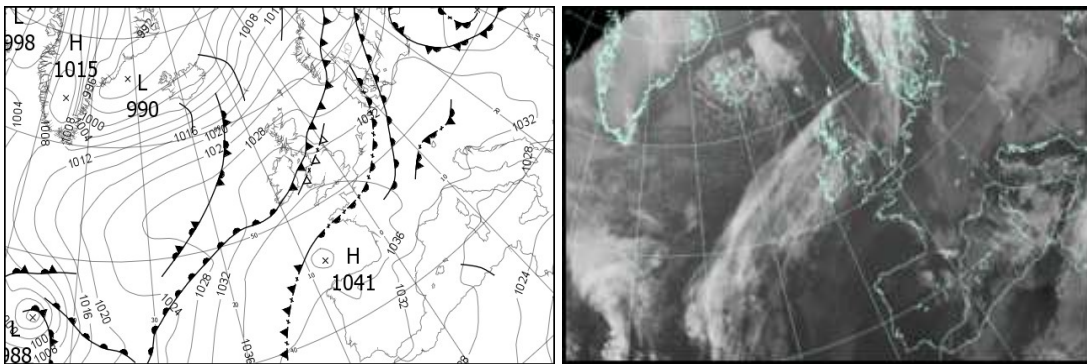

All satellite imagery copyright Met Office and EUMETSAT (European Organisation for the Exploitation of Meteorological Satellites). These show infra-red images from the geostationary MSG satellite. The rainfall rates are derived from both rain-radar and satellite data.

## Daily Weather Summary for Wednesday 20 December 2017

UK satellite and rain-radar precipitation rates at (L) 0000 and (R) 1200 UTC

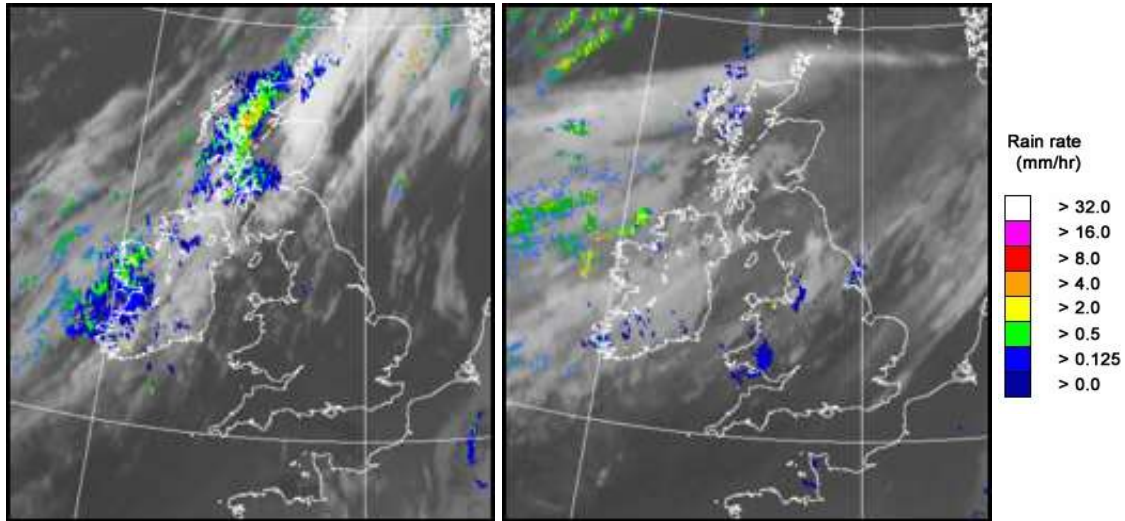

UK wind speed and direction at (L) 0000 and (R) 1200 UTC

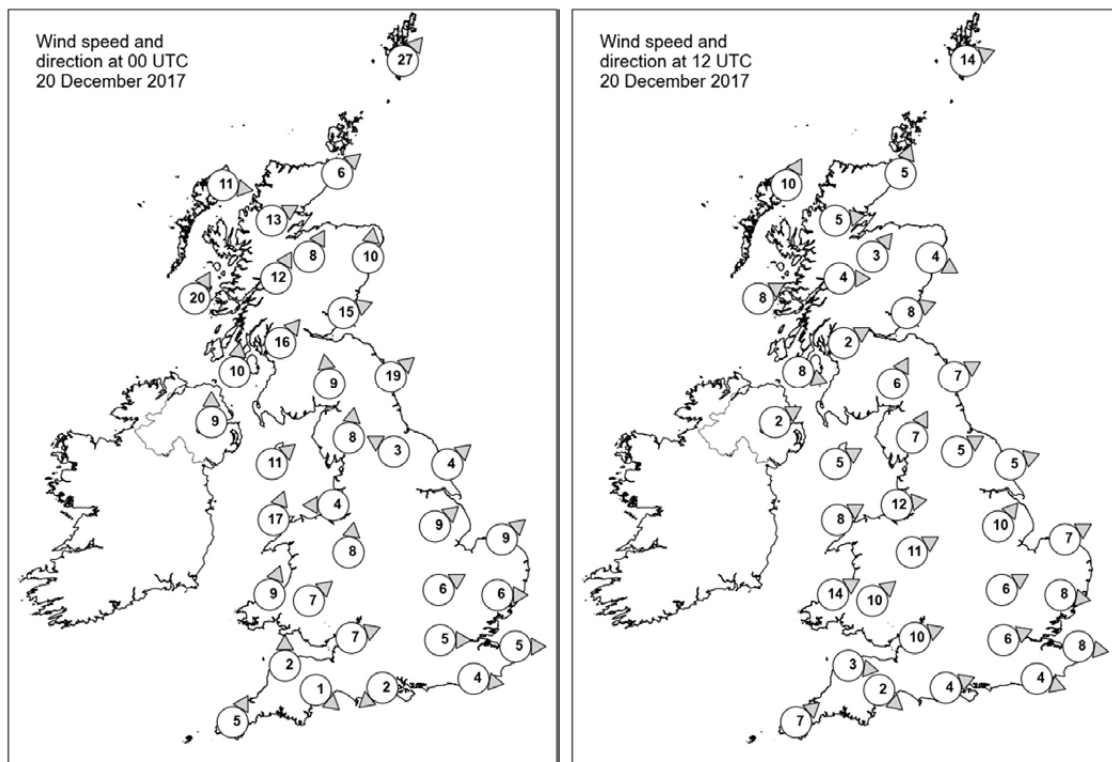



## Daily Weather Summary for Wednesday 20 December 2017

### Selected UK readings at (L) 0000 and (R) 1200 UTC

STATIONS		0000 UTC						1200 UTC					
NO	SITE	PRESS	WDIR	WSPD	CLOUD	TEMP	TDEW	PRESS	WDIR	WSPD	CLOUD	TEMP	TDEW
1	Lerwick	1016.5	SW	27	8	9.7	9.5	1024.3	WSW	14	3	7.9	6.4
2	Wick	1019.3	SW	6	8	12.0	9.7	1027.7	SSW	5	2	6.9	4.9
3	Stornoway	1020.2	W	11	8	9.7	9.2	1027.8	SSW	10	7	8.6	7.2
4	Loch Glascarnoch	1021.2	WSW	13	7	10.3	9.1	1029.8	W	5	0	5.9	4.6
5	Aviemore	1022.5	SSW	8	8	10.2	9.1	1029.8	SW	3	1	7.1	5.8
6	Dyce	1022.9	S	10	8	11.5	9.1	1028.7	WNW	4	0	9.8	6.2
7	Tulloch Bridge	1024.5	SSW	12	8	10.7	9.7	1031.7	W	4	8	7.4	5.6
8	Tiree	1023.4	SSW	20	8	10.9	10.8	1031.0	WSW	8	7	9.5	8.8
9	Leuchars	1024.9	WSW	15	8	11.7	9.7	1029.6	WSW	8	1	10.7	9.7
10	Bishopton	1026.1	SW	16	8	11.0	9.8	1031.5	WSW	2	7	10.3	8.2
11	Machrihanish	1026.8	S	10	8	12.6	10.6	1032.4	WNW	8	8	9.2	8.5
12	Boulmer	1028.2	SW	19	0	10.2	8.1	1030.0	WSW	7	3	12.6	9.7
13	Eskdalemuir	1029.9	S	9	8	7.8	7.7	1031.6	SSW	6	7	9.5	9.3
14	Aldergrove	1028.5	S	9	8	11.5	10.2	1033.3	WSW	2	8	9.9	9.2
15	Shap	1031.9	S	8	8	6.9	6.7	1032.4	SSW	7	7	9.6	8.6
16	Leeming	1031.2	ESE	3	7	3.7	2.8	1031.5	WSW	5	8	11.8	9.5
17	Ronaldsway	1031.3	SW	11	8	10.3	10.2	1032.8	WSW	5	7	11.3	10.7
18	Bridlington	1031.0	SW	4	6	4.8	4.6	1031.4	WSW	5	7	11.6	10.2
19	Crosby	1032.8	E	4	8	7.3	6.6	1033.4	W	12	8	9.1	8.7
20	Valley	1032.8	SSW	17	8	10.2	10.2	1033.9	WSW	8	7	10.8	10.8
21	Waddington	1033.0	SW	9	8	6.1	6.0	1032.9	SW	10	4	9.6	8.7
22	Shawbury	1033.2	S	8	4	9.1	8.2	1033.9	WSW	11	8	11.9	10.6
23	Weybourne	1032.8	SW	9	4	5.3	5.0	1033.2	WSW	7	8	9.4	8.8
24	Bedford	1034.3	WSW	6	8	6.4	6.3	1034.0	WSW	6	7	9.4	9.4
25	Aberporth	1034.4	SSW	9	8	9.6	9.6	1035.1	WSW	14	8	10.9	10.8
26	Sennybridge	1035.0	SW	7	9	8.2	8.2	1035.7	SW	10	8	9.8	9.8
27	Wattisham	1034.2	W	6	9	6.1	6.1	1034.0	W	8	8	8.7	8.7
28	Filton	1035.2	WSW	7	8	8.6	8.2	1035.3	WSW	10	8	10.7	10.5
29	Heathrow	1035.1	W	5	8	7.1	6.1	1035.3	WSW	6	8	9.9	9.3
30	Manston	1034.8	W	5	8	7.0	5.5	1034.9	W	8	8	8.7	8.7
31	Chivenor	1035.9	S	2	8	8.8	8.4	1036.7	W	3	8	11.6	11.2
32	Exeter	1036.1	NW	1	8	3.8	3.7	1036.3	NW	2	8	10.8	10.1
33	Herstmonceux	1035.2	W	4	8	7.2	6.2	1035.7	WNW	4	8	8.0	8.0
34	Hurn	1036.0	NE	2	8	0.6	0.5	1036.1	WSW	4	7	10.0	10.0
35	Camborne	1036.4	SSW	5	8	10.1	10.1	1037.4	SW	7	7	10.4	10.3

## Daily Weather Summary for Wednesday 20 December 2017

### Selected European readings at (L) 0000 and (R) 1200 UTC

STATIONS		0000 UTC						1200 UTC					
NO	SITE	PRESS	WDIR	WSPD	CLOUD	TEMP	TDEW	PRESS	WDIR	WSPD	CLOUD	TEMP	TDEW
1	Murmansk	1004.2	S	19	8	-3.2	-4.2	1005.4	SSW	12	7	1.7	-0.1
2	Helsinki	1027.9	WSW	8	8	-0.2	-0.2	1024.8	SSW	14	8	1.8	0.8
3	Stockholm	1027.1	S	4	-	-1.6	-1.6	1022.4	S	6	-	1.2	1.2
4	Oslo	1024.9	-	0	-	-0.7	-0.8	1019.9	SW	2	7	0.6	0.3
5	Reykjavik	-	-	-	7	-	-	-	-	-	-	-	-
6	Moscow	1025.3	E	2	8	0.4	0.0	1030.5	-	0	8	1.1	-0.9
7	Kiev	1020.3	W	6	8	-2.4	-3.6	1024.9	SSE	2	7	-1.9	-4.0
8	Warsaw	1031.0	WNW	6	7	-2.0	-3.8	1030.8	NW	10	8	0.1	-0.8
9	Berlin	1032.1	S	2	-	2.8	1.9	1033.2	S	6	-	3.2	2.2
10	De Bilt	1032.6	SW	4	8	5.8	5.0	1033.7	W	2	8	8.1	7.8
11	Dublin	1031.2	SSW	8	7	10.9	9.4	1034.1	WNW	10	7	10.9	10.1
12	Cork	1032.9	WSW	14	8	11.0	11.0	1034.6	W	4	8	11.6	11.6
13	Sofia	1031.0	W	10	7	-1.8	-5.9	1032.4	N	4	7	-2.6	-6.2
14	Belgrade	1032.1	WNW	4	7	-0.8	-2.2	1033.3	W	4	8	0.3	-2.9
15	Budapest	1032.2	N	2	1	-3.7	-5.0	1033.4	NW	4	6	-1.0	-3.0
16	Prague	1033.0	N	4	-	0.0	-0.6	1034.3	N	2	7	1.7	-0.1
17	Munich	1035.5	W	6	7	0.3	-1.6	1035.3	WNW	6	7	2.3	-0.7
18	Strasbourg	1036.1	S	7	8	2.5	2.1	1035.0	S	5	8	4.3	3.7
19	Paris	1037.4	WSW	3	8	2.8	2.1	1036.2	WNW	3	7	8.7	6.1
20	Jersey	1037.2	WSW	8	8	9.0	-	1037.2	NW	7	8	11.5	-
21	Milan	1031.5	SE	1	0	-0.8	-3.4	1033.7	SSW	7	0	3.4	-1.3
22	Marseille	1031.0	N	3	8	3.3	-0.3	1031.1	N	10	8	7.1	-0.6
23	Bordeaux	1037.9	NW	2	-	0.7	0.1	1038.7	NNW	4	8	6.0	4.0
24	Rome	1029.8	NE	4	1	3.1	-3.5	1029.0	ENE	3	8	6.2	-2.1
25	Ajaccio	1030.0	NE	5	-	3.2	2.0	1028.5	NE	1	6	10.5	3.3
26	Barcelona	1033.2	N	8	4	7.2	1.7	1030.9	N	11	4	10.3	1.6
27	Majorca	-	NNE	4	-	7.0	3.0	1029.8	ENE	7	7	12.9	6.1
28	Madrid	-	NNW	2	-	0.0	-3.0	1033.1	N	1	-	7.3	-1.7
29	Lisbon	1032.0	-	-	-	11.7	2.8	1034.3	NE	4	5	13.2	4.2
30	Athens	1026.3	N	5	-	8.4	-0.6	1026.0	N	6	-	10.4	-0.1
31	Malta	1025.7	E	10	7	10.7	6.4	1023.5	E	14	7	12.4	4.7
32	Gibraltar	1030.7	ESE	14	6	15.3	8.8	1032.4	E	15	3	15.5	7.6

## Daily Weather Summary for Wednesday 20 December 2017

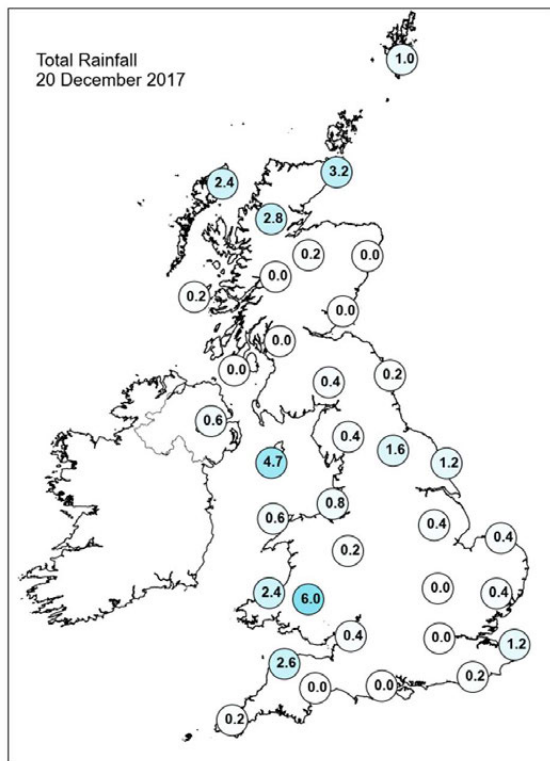
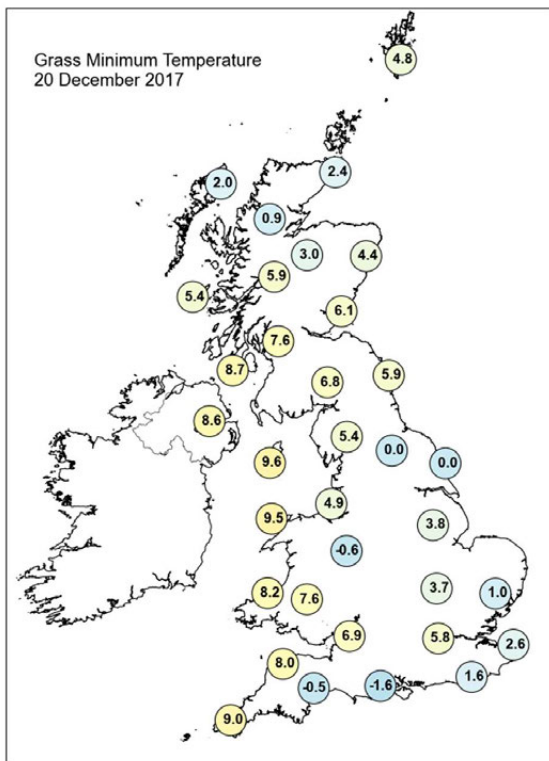
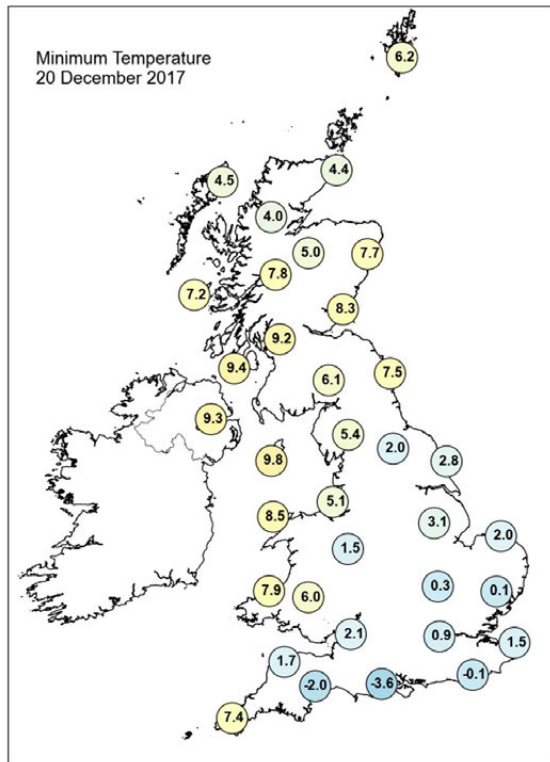
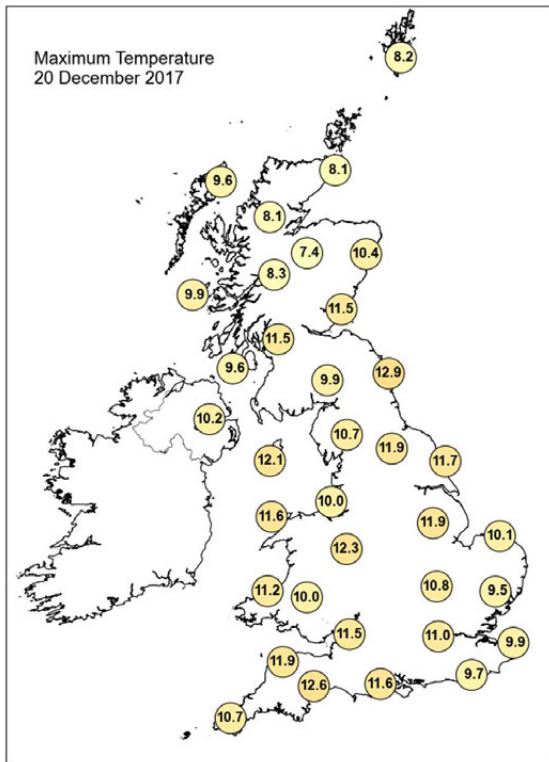

## Daily Weather Summary for Wednesday 20 December 2017

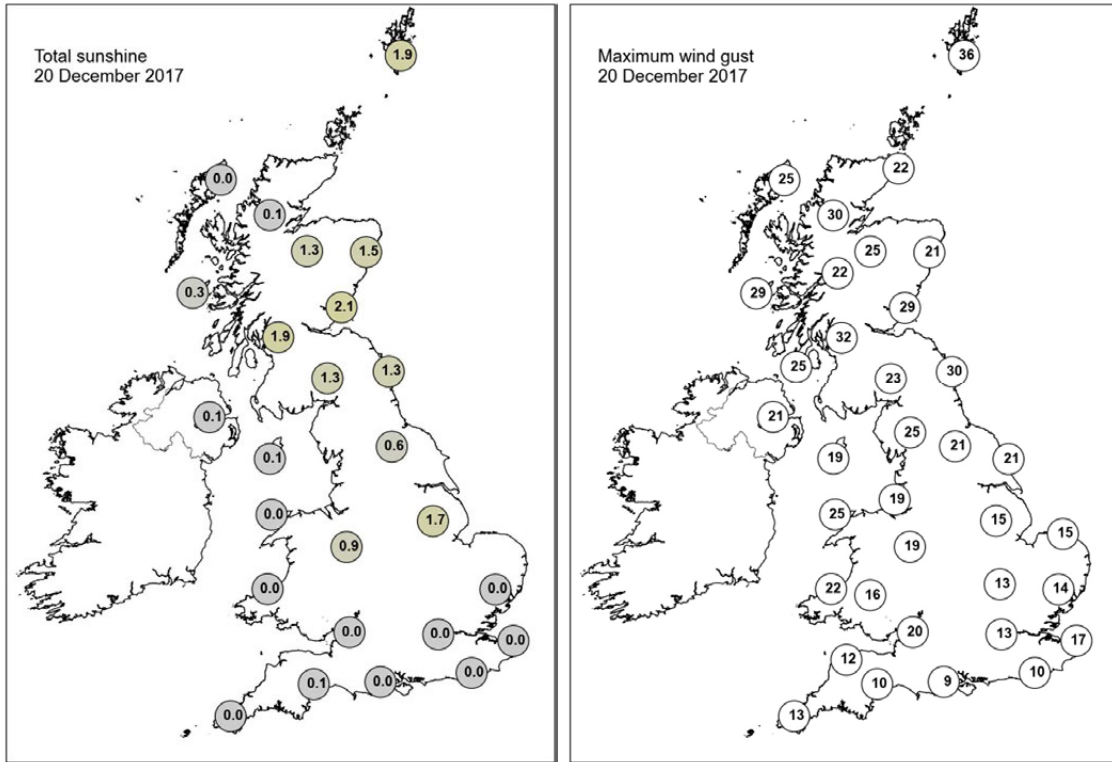

None of the selected stations observed a day of sleet or snow falling or non-zero snow depth at 0900 UTC.

## Daily Weather Summary for Thursday 21 December 2017

This day's summary created 28/12/2017 02:00

### Summary of the UK Weather for Thursday 21 December 2017

Thursday started with a warm front lying across Northern Ireland and northern England. To the south of the warm front it was a mild night across the UK with widespread overcast low cloud, mist and patchy fog with hill fog and drizzly precipitation over western hills. To the north of the warm front, across Scotland, there was clearer and drier weather although with a few showers across the north of the country. Rain cleared many parts through the morning, although it lingered across Northern Ireland and Lancashire. Cloud and murky conditions struggled to clear across the south of the UK, and it remained cloudy. It remained dry across much of Scotland with some cloud. Winds throughout the day were light across the UK.

### Daily Extremes

<i>Highest Maximum</i>	<b>12.4°C</b> Colwyn Bay (Clwyd, 36 mAMSL)
<i>Lowest Maximum</i>	<b>2.6°C</b> Tyndrum No 3 (Perthshire (in Central Region), 168 mAMSL)
<i>Highest Minimum</i>	<b>10.4°C</b> Milford Haven Conservancy Board (Dyfed, 44 mAMSL) also Velindre (Powys (south), 152 mAMSL)
<i>Lowest Minimum</i>	<b>-1.9°C</b> Faskally (Perthshire (in Tayside Region), 94 mAMSL)
<i>Lowest Grass Minimum</i>	<b>-5.8°C</b> Faskally (Perthshire (in Tayside Region), 94 mAMSL)
<i>Most Rainfall</i>	<b>18.2mm</b> Stonyhurst (Lancashire, 115 mAMSL)
<i>Most Sunshine</i>	<b>3.7hr</b> Dyce (Aberdeenshire, 65 mAMSL)
<i>Highest Gust</i>	<b>36Kt 41mph</b> Fair Isle (Shetland, 57 mAMSL)
<i>Highest Gust (mountain)</i>	<b>62Kt 71mph</b> Cairngorm Summit (Inverness-shire, 1237 mAMSL)
<i>Greatest Snow Depth at 0900 UTC</i>	No non-zero values

mAMSL refers to station elevation in metres above mean sea level.



## Daily Weather Summary for Thursday 21 December 2017

### North Atlantic and Europe analysis charts and satellite images at 0000 UTC

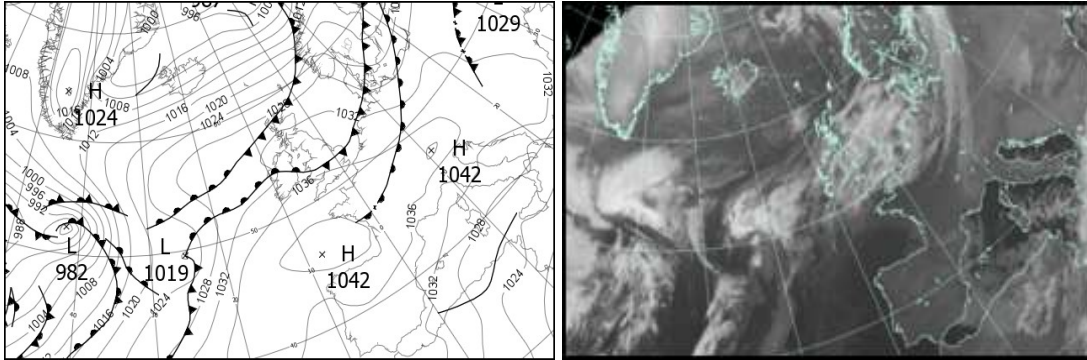

### North Atlantic and Europe analysis charts and satellite images at 1200 UTC

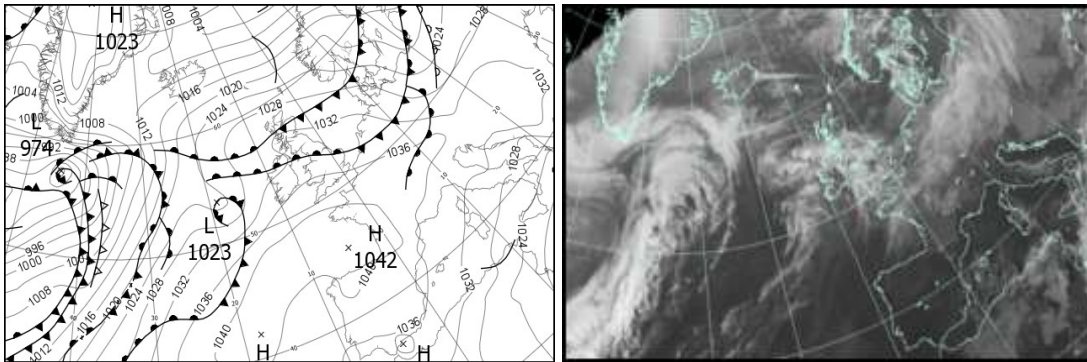

All satellite imagery copyright Met Office and EUMETSAT (European Organisation for the Exploitation of Meteorological Satellites). These show infra-red images from the geostationary MSG satellite. The rainfall rates are derived from both rain-radar and satellite data.

## Daily Weather Summary for Thursday 21 December 2017

UK satellite and rain-radar precipitation rates at (L) 0000 and (R) 1200 UTC

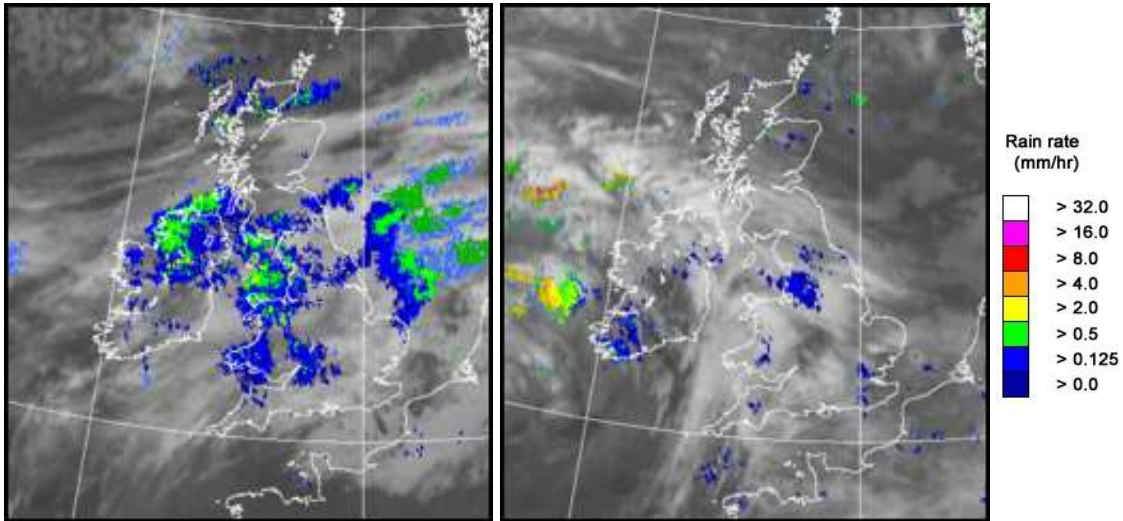

UK wind speed and direction at (L) 0000 and (R) 1200 UTC

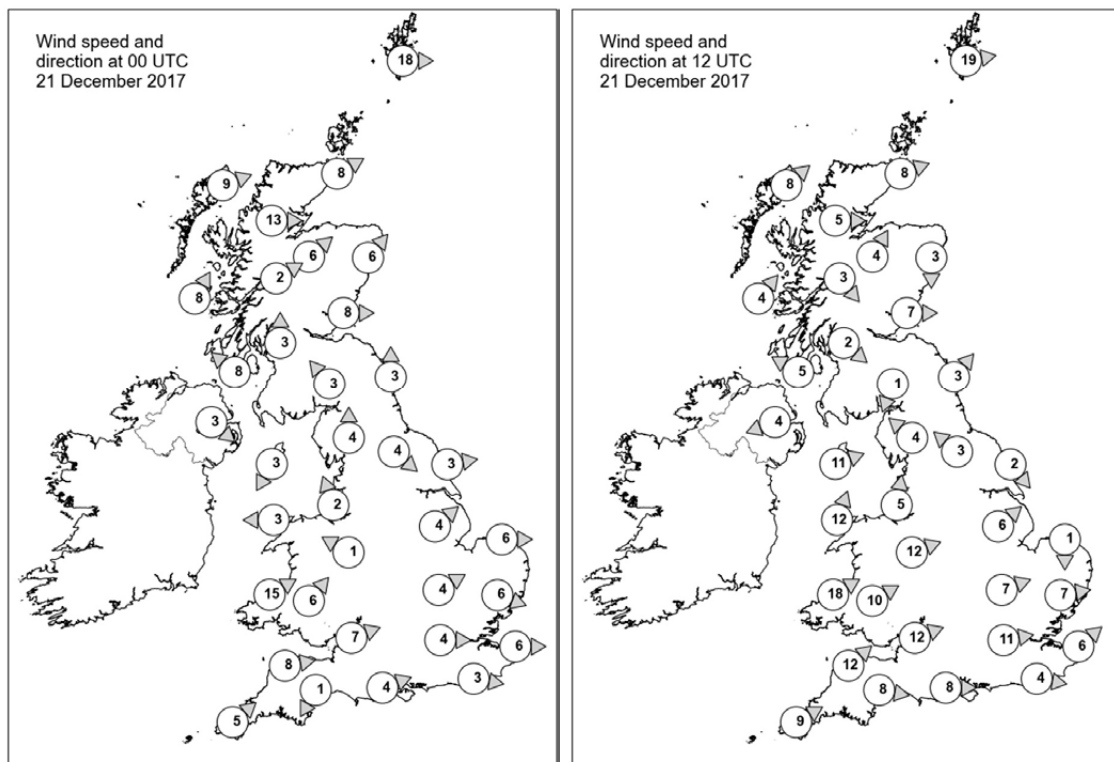

## Daily Weather Summary for Thursday 21 December 2017

### Selected UK readings at (L) 0000 and (R) 1200 UTC

STATIONS		0000 UTC						1200 UTC					
NO	SITE	PRESS	WDIR	WSPD	CLOUD	TEMP	TDEW	PRESS	WDIR	WSPD	CLOUD	TEMP	TDEW
1	Lerwick	1024.1	W	18	7	6.9	2.5	1025.0	W	19	7	6.3	3.5
2	Wick	1028.6	WSW	8	7	7.2	6.9	1029.7	WSW	8	4	6.1	4.0
3	Stomoway	1029.2	WSW	9	8	7.4	6.5	1030.5	SW	8	0	5.2	3.6
4	Loch Glascarnoch	1029.7	W	13	4	7.6	3.4	1031.6	W	5	8	5.8	5.1
5	Aviemore	1031.2	SW	6	7	6.3	3.6	1031.6	SSW	4	0	6.5	4.5
6	Dyce	1030.6	SW	6	8	8.9	3.0	1031.2	N	3	0	7.4	3.2
7	Tulloch Bridge	1032.8	WSW	2	3	6.2	3.7	1033.1	NW	3	7	6.9	5.8
8	Tiree	1031.8	SSW	8	8	8.4	8.2	1032.0	SW	4	3	7.6	7.6
9	Leuchars	1032.2	W	8	8	6.6	5.1	1031.9	W	7	0	6.2	4.9
10	Bishopton	1033.4	S	3	8	6.5	5.9	1032.9	NW	2	8	6.5	6.5
11	Machrihanish	1033.5	SE	8	7	8.1	7.6	1032.0	ESE	5	7	8.3	7.9
12	Boulmer	1032.9	S	3	8	6.1	4.1	1032.2	SW	3	0	8.1	4.4
13	Eskdalemuir	1034.6	SE	3	8	5.0	4.7	1033.3	NNE	1	7	4.1	3.9
14	Aldergrove	1033.9	NW	3	8	7.1	6.8	1031.9	ENE	4	8	9.5	9.4
15	Shap	1034.8	S	4	8	6.9	6.3	1033.1	SE	4	7	7.5	7.0
16	Leeming	1034.1	NW	4	8	8.6	6.9	1033.3	SE	3	8	7.2	6.8
17	Ronaldsway	1034.6	NNE	3	8	8.5	8.2	1032.1	WSW	11	8	11.2	10.8
18	Bridlington	1033.6	W	3	8	7.2	6.8	1032.8	NW	2	8	8.9	6.3
19	Crosby	1034.7	SSE	2	8	8.4	8.4	1033.3	S	5	8	9.2	9.0
20	Valley	1034.3	E	3	8	9.7	9.7	1034.0	SSW	12	8	10.4	10.3
21	Waddington	1034.7	SW	4	7	9.3	8.8	1033.4	SW	6	8	9.8	9.6
22	Shawbury	1035.2	ESE	1	8	8.7	8.6	1034.5	WSW	12	8	11.1	9.5
23	Weybourne	1034.4	W	6	8	9.5	9.2	1033.9	N	1	9	8.4	8.3
24	Bedford	1035.3	WSW	4	8	9.7	9.3	1034.6	WSW	7	8	10.7	10.4
25	Aberporth	1035.5	WSW	15	8	10.9	10.9	1035.9	WSW	18	8	10.5	9.6
26	Sennybridge	1036.0	SW	6	8	9.3	9.3	1036.3	WSW	10	8	9.1	9.1
27	Wattisham	1035.0	WNW	6	8	9.5	9.5	1034.4	W	7	8	10.1	10.1
28	Filton	1036.2	WSW	7	8	10.3	10.3	1036.8	WSW	12	8	10.7	9.5
29	Heathrow	1036.1	W	4	8	10.1	9.7	1035.7	W	11	8	11.7	10.5
30	Manston	1035.6	W	6	8	9.5	9.5	1035.3	SW	6	8	10.5	10.5
31	Chivenor	1037.3	W	8	8	11.0	10.8	1037.9	SW	12	7	10.6	9.1
32	Exeter	1037.1	NNE	1	8	10.0	9.6	1038.1	W	8	8	10.8	8.4
33	Herstmonceux	1036.2	W	3	8	9.4	9.4	1036.0	W	4	8	10.8	10.8
34	Hurn	1036.7	WSW	4	8	10.4	10.0	1037.2	W	8	8	11.8	10.2
35	Camborne	1038.5	SW	5	8	9.8	9.7	1039.0	WSW	9	7	10.9	8.5

## Daily Weather Summary for Thursday 21 December 2017

### Selected European readings at (L) 0000 and (R) 1200 UTC

STATIONS		0000 UTC						1200 UTC					
NO	SITE	PRESS	WDIR	WSPD	CLOUD	TEMP	TDEW	PRESS	WDIR	WSPD	CLOUD	TEMP	TDEW
1	Murmansk	1003.2	SSW	14	1	-0.3	-2.2	999.2	S	14	8	-4.9	-6.1
2	Helsinki	1015.6	SW	16	8	2.8	2.7	1013.0	NW	10	7	0.7	0.1
3	Stockholm	1018.4	WNW	4	-	3.2	3.2	1017.4	W	8	-	0.2	0.0
4	Oslo	1023.2	-	0	-	-2.3	-2.5	1020.9	NE	2	7	-2.0	-2.4
5	Reykjavik	1008.1	SW	12	8	1.0	-0.9	1014.9	SSW	6	7	1.6	-0.5
6	Moscow	1031.7	SW	2	8	0.4	-3.9	1026.1	SW	2	8	0.5	-3.0
7	Kiev	1029.4	-	0	8	-3.0	-3.7	1027.8	WSW	6	8	-2.4	-4.3
8	Warsaw	1031.9	W	4	8	-0.3	-1.0	1023.7	SSW	4	8	0.0	-1.1
9	Berlin	1030.4	SW	6	-	4.6	4.2	1027.7	NW	12	-	7.6	5.6
10	De Bilt	1034.2	WSW	4	8	7.7	7.4	1033.9	W	6	9	9.2	9.2
11	Dublin	1033.9	SSE	8	8	10.1	9.9	1033.0	SW	14	7	11.5	9.2
12	Cork	1035.2	WSW	12	7	10.6	10.6	1035.6	SSW	10	8	10.9	10.9
13	Sofia	1033.4	WSW	8	6	-3.2	-6.9	1032.0	NW	6	6	-1.4	-4.5
14	Belgrade	1033.5	NNW	4	5	-1.0	-3.6	1034.6	W	4	2	0.9	-2.9
15	Budapest	1033.6	E	4	0	-6.9	-7.6	1032.9	S	2	7	-0.2	-2.1
16	Prague	1034.0	N	4	-	1.4	-0.1	1029.7	WSW	6	8	3.5	2.8
17	Munich	1037.2	SW	4	8	1.4	-1.0	1035.5	W	8	8	4.9	-0.7
18	Strasbourg	1037.3	SSW	1	8	4.1	3.7	1037.3	S	6	8	5.6	3.9
19	Paris	1037.5	WNW	3	8	8.5	7.9	1037.9	W	6	8	10.2	9.1
20	Jersey	1038.4	WNW	9	8	9.7	-	1039.2	W	9	8	10.3	-
21	Milan	1035.7	-	0	0	-3.1	-3.4	1034.4	SW	4	0	3.6	-1.9
22	Marseille	1033.3	ESE	6	-	1.8	-0.3	1034.6	WSW	5	-	9.6	0.5
23	Bordeaux	1039.6	N	4	8	6.7	5.5	1041.6	WNW	2	8	8.7	6.0
24	Rome	1030.2	NNE	7	0	1.8	-3.3	1029.7	ENE	8	0	10.3	-4.1
25	Ajaccio	1031.2	ENE	4	-	2.3	-4.0	1031.8	SW	3	-	11.9	0.0
26	Barcelona	-	NNW	8	-	9.0	3.0	1036.0	ENE	2	1	14.3	2.1
27	Majorca	1031.6	E	4	3	8.5	6.5	1034.7	ENE	11	7	13.4	7.1
28	Madrid	-	NE	3	-	7.0	1.0	1037.3	SSW	2	0	10.2	1.7
29	Lisbon	1033.1	-	-	-	11.4	2.1	1036.3	NE	8	0	12.1	3.5
30	Athens	1026.1	N	5	-	8.5	1.8	1024.5	N	7	8	8.2	2.8
31	Malta	1021.6	E	9	8	10.9	6.5	1019.2	ENE	24	8	11.7	5.4
32	Gibraltar	1032.0	WSW	6	0	10.8	8.9	1036.3	ENE	16	6	14.9	11.9

## Daily Weather Summary for Thursday 21 December 2017

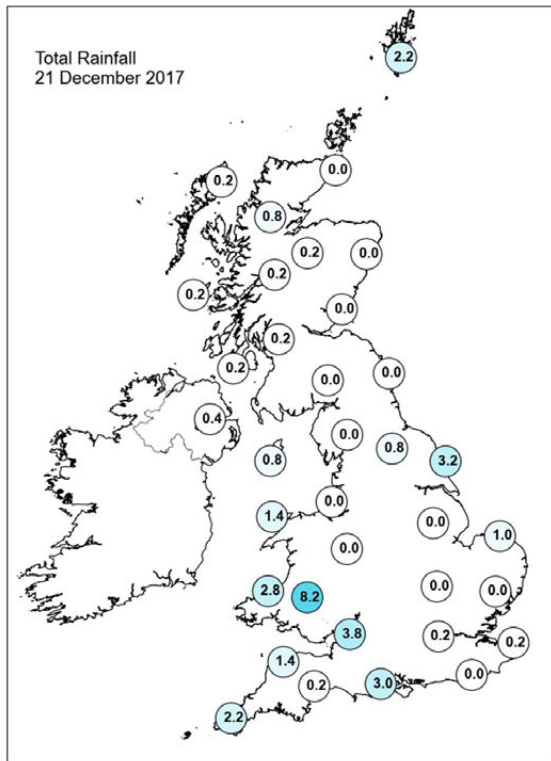
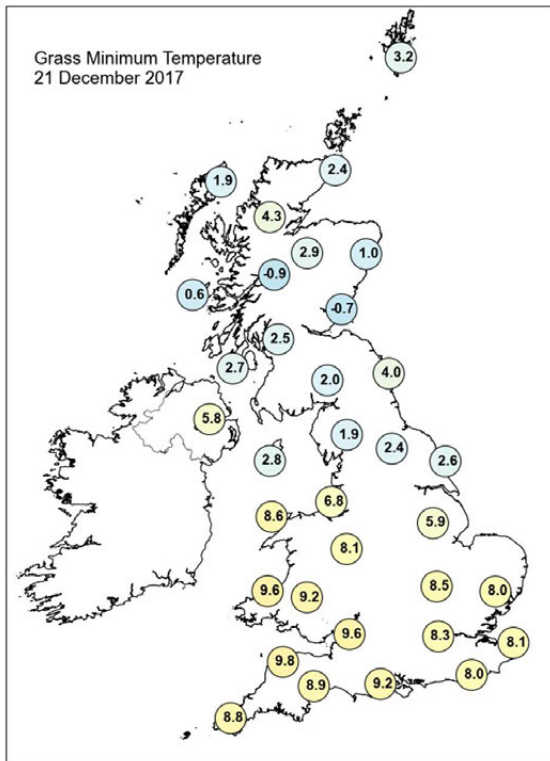
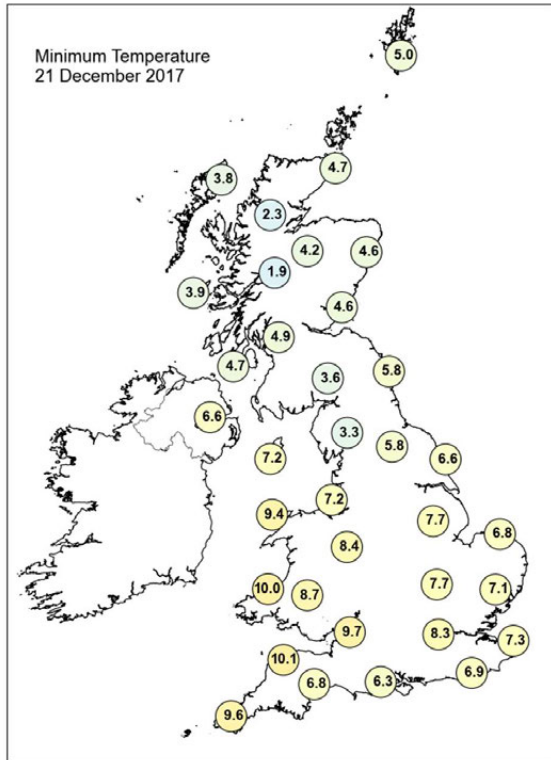
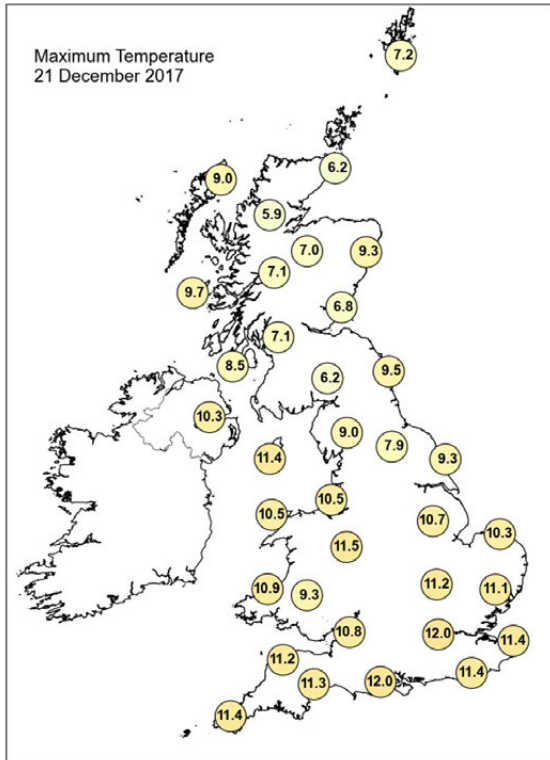



## Daily Weather Summary for Thursday 21 December 2017

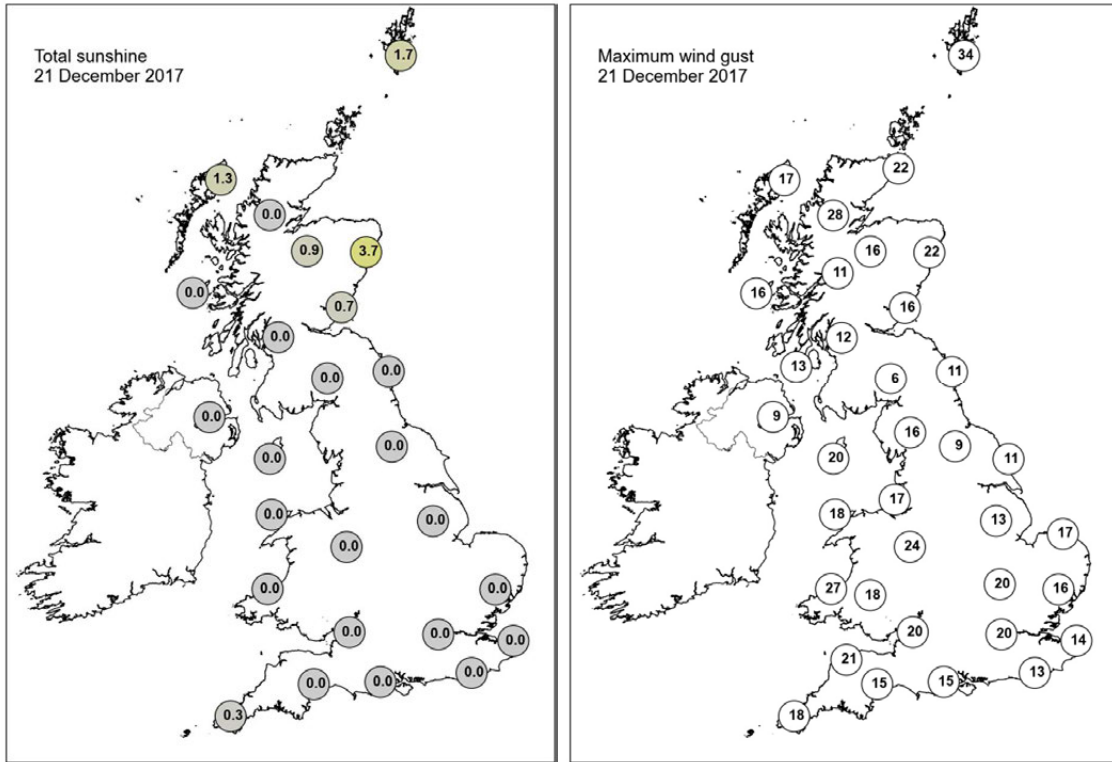

None of the selected stations observed a day of sleet or snow falling or non-zero snow depth at 0900 UTC.

## Daily Weather Summary for Friday 22 December 2017

This day's summary created 29/12/2017 02:00

### Summary of the UK Weather for Friday 22 December 2017

Friday started cloudy across much of the UK with an area of rain over Wales and parts of the West Country and areas of mist and fog. The rain moved southeast into southern England through the small hours, clearing into the English Channel by dawn. The clearest conditions during this period were across eastern Scotland and northeast England with a hard frost. It was windy across the Northern Isles.

It was mostly dry during the daylight hours across much of the UK, albeit with a great deal of low cloud and areas of mist and hill fog spread quite widely. However, hill fog and mist did clear slowly through the day and to the east of high ground some bright and sunny spells developed. Through the afternoon drizzle and rain moved into western Scotland, although the east remained dry with some sunny spells and it stayed windy across the Northern Isles. It was a mild day in the south with temperatures a few degrees above average.

### Daily Extremes

<i>Highest Maximum</i>	<b>15.0°C</b> Durris (Kincardineshire, 107 mAMSL)
<i>Lowest Maximum</i>	<b>7.9°C</b> Fylingdales (North Yorkshire, 262 mAMSL) also Spadeadam No 2 (Cumbria, 285 mAMSL)
<i>Highest Minimum</i>	<b>10.3°C</b> Chivenor (Devon, 6 mAMSL)
<i>Lowest Minimum</i>	<b>-4.5°C</b> Aboyne No 2 (Aberdeenshire, 140 mAMSL)
<i>Lowest Grass Minimum</i>	<b>-7.6°C</b> Balmoral (Aberdeenshire, 283 mAMSL)
<i>Most Rainfall</i>	<b>8.4mm</b> Lerwick (Shetland, 82 mAMSL)
<i>Most Sunshine</i>	<b>4.8hr</b> Nottingham, Watnall (Nottinghamshire, 117 mAMSL)
<i>Highest Gust</i>	<b>48Kt 55mph</b> Lerwick (Shetland, 82 mAMSL)
<i>Highest Gust (mountain)</i>	<b>87Kt 100mph</b> Cairngorm Summit (Inverness-shire, 1237 mAMSL)
<i>Greatest Snow Depth at 0900 UTC</i>	No non-zero values

mAMSL refers to station elevation in metres above mean sea level.

## Daily Weather Summary for Friday 22 December 2017

### North Atlantic and Europe analysis charts and satellite images at 0000 UTC

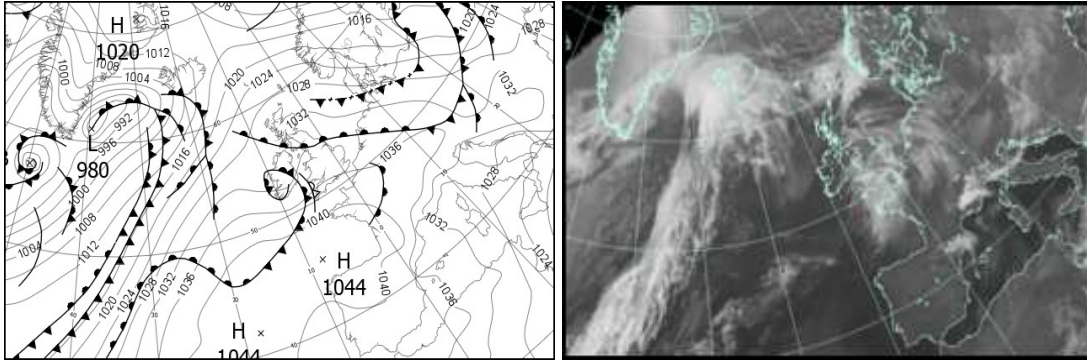

### North Atlantic and Europe analysis charts and satellite images at 1200 UTC

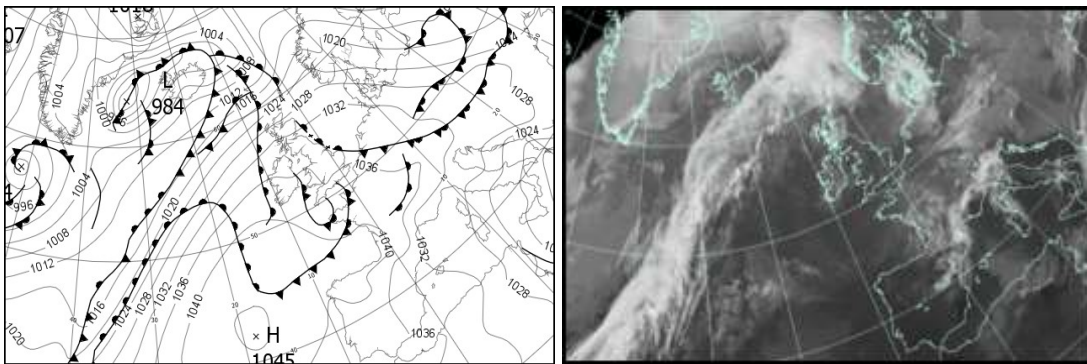

All satellite imagery copyright Met Office and EUMETSAT (European Organisation for the Exploitation of Meteorological Satellites). These show infra-red images from the geostationary MSG satellite. The rainfall rates are derived from both rain-radar and satellite data.

## Daily Weather Summary for Friday 22 December 2017

UK satellite and rain-radar precipitation rates at (L) 0000 and (R) 1200 UTC

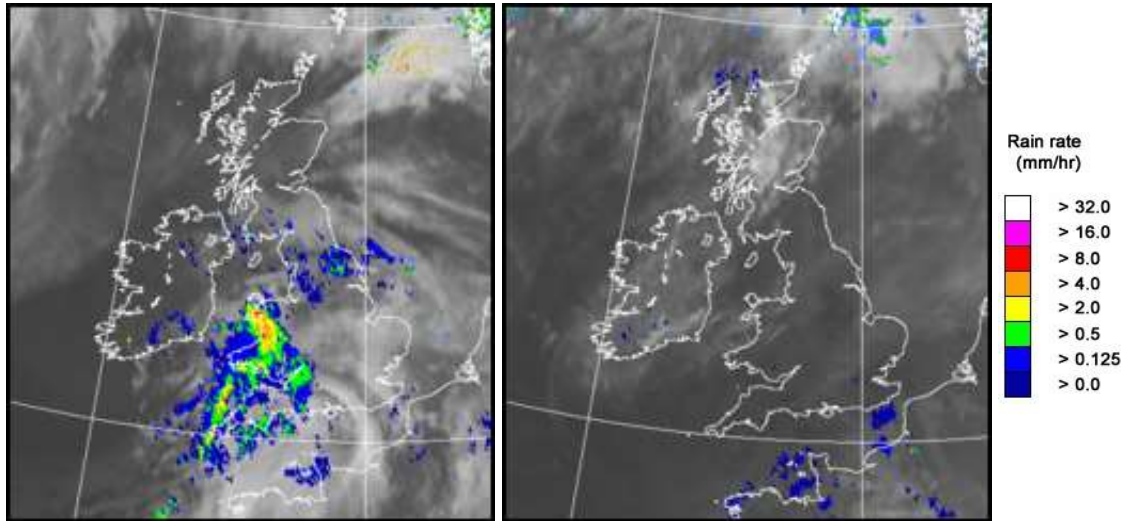

UK wind speed and direction at (L) 0000 and (R) 1200 UTC

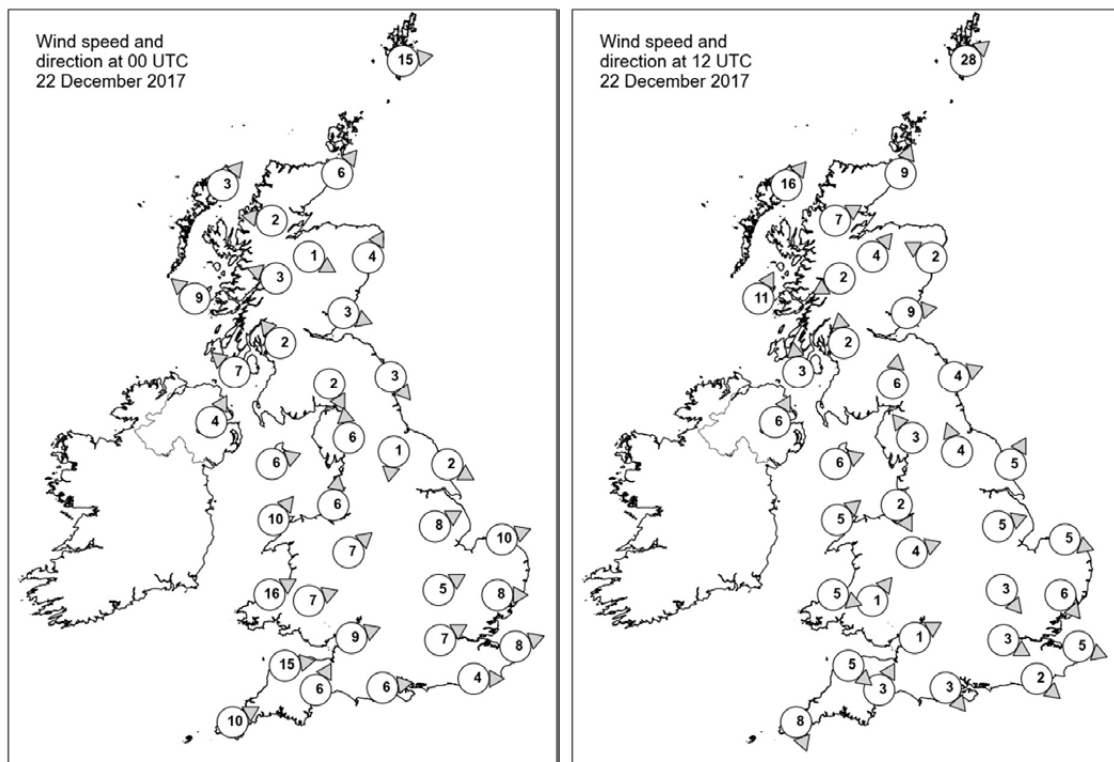

## Daily Weather Summary for Friday 22 December 2017

### Selected UK readings at (L) 0000 and (R) 1200 UTC

STATIONS		0000 UTC						1200 UTC					
NO	SITE	PRESS	WDIR	WSPD	CLOUD	TEMP	TDEW	PRESS	WDIR	WSPD	CLOUD	TEMP	TDEW
1	Lerwick	1027.5	W	15	6	6.5	4.5	1022.0	SW	28	8	7.4	7.2
2	Wick	1030.8	SW	6	1	2.6	0.7	1026.8	SSW	9	1	7.8	6.0
3	Stornoway	1029.9	SW	3	0	2.2	1.8	1027.6	SW	16	7	9.8	8.9
4	Loch Glascarnoch	1032.3	E	2	2	-0.8	-1.1	1029.8	WSW	7	7	9.0	7.4
5	Aviemore	1032.7	WNW	1	4	-0.1	-0.4	1031.1	SW	4	7	7.1	5.0
6	Dyce	1032.1	SSW	4	8	5.9	4.9	1029.5	ESE	2	0	7.0	4.0
7	Tulloch Bridge	1033.3	ESE	3	8	1.0	0.9	1033.4	ENE	2	8	4.2	4.2
8	Tiree	1030.6	SE	9	8	8.7	8.1	1032.1	SSW	11	7	9.6	9.6
9	Leuchars	1032.6	WNW	3	3	-0.1	-0.2	1031.9	W	9	0	4.9	4.1
10	Bishopton	1032.3	SE	2	9	4.1	4.1	1033.9	S	2	8	4.4	4.4
11	Machrihanish	1031.3	SE	7	8	8.4	8.0	1033.9	S	3	8	9.8	9.8
12	Boulmer	1032.2	NW	3	8	4.4	3.4	1033.7	WSW	4	0	7.5	6.1
13	Eskdalemuir	1033.0	NNW	2	8	5.1	4.6	1034.8	S	6	7	7.1	6.5
14	Aldergrove	1031.3	SSW	4	8	9.7	9.7	1034.7	SSW	6	8	10.2	10.1
15	Shap	1032.2	S	6	7	8.0	7.4	1034.9	SE	3	3	9.7	8.4
16	Leeming	1032.4	N	1	7	6.7	6.6	1034.9	SSE	4	9	7.1	7.1
17	Ronaldsway	1031.8	WSW	6	7	10.3	9.6	1035.3	WSW	6	9	9.8	9.7
18	Bridlington	1031.9	WNW	2	8	8.1	7.9	1034.4	SSW	5	9	7.3	7.2
19	Crosby	1032.8	S	6	8	7.7	7.1	1035.8	NNW	2	8	7.7	7.6
20	Valley	1032.9	SW	10	8	10.2	10.2	1036.0	SW	5	8	9.5	9.5
21	Waddington	1032.9	WSW	8	8	9.1	8.1	1034.9	WSW	5	4	9.7	8.5
22	Shawbury	1033.5	SW	7	8	9.3	8.6	1035.9	WSW	4	8	10.0	10.0
23	Weybourne	1032.9	WSW	10	7	9.7	9.2	1035.3	WNW	5	8	7.9	7.7
24	Bedford	1034.2	WSW	5	8	7.8	7.4	1036.1	NW	3	8	9.2	9.0
25	Aberporth	1034.1	WSW	16	8	10.1	9.8	1036.4	WNW	5	9	9.7	9.7
26	Sennybridge	1034.9	WSW	7	8	9.3	9.3	1036.3	SW	1	8	9.3	9.3
27	Wattisham	1033.6	W	8	8	8.9	8.5	1035.8	NW	6	8	9.1	9.0
28	Filton	1035.4	WSW	9	8	10.2	10.2	1036.0	WSW	1	8	10.6	10.6
29	Heathrow	1035.1	WSW	7	7	9.4	8.1	1036.3	WNW	3	8	11.0	9.9
30	Manston	1034.5	WSW	8	8	9.3	9.0	1036.0	WNW	5	1	10.5	9.8
31	Chivenor	1036.5	W	15	8	10.6	10.1	1036.3	NW	5	8	11.3	11.2
32	Exeter	1036.5	SSW	6	7	10.2	9.4	1035.8	SSW	3	8	11.8	10.6
33	Herstmonceux	1035.3	W	4	8	9.1	7.9	1036.0	NW	2	7	10.4	10.1
34	Hurn	1036.0	W	6	8	9.6	8.8	1036.0	NW	3	8	11.2	10.2
35	Camborne	1037.7	WSW	10	8	10.1	8.9	1036.6	NNW	8	8	10.7	10.7



## Daily Weather Summary for Friday 22 December 2017

### Selected European readings at (L) 0000 and (R) 1200 UTC

STATIONS		0000 UTC						1200 UTC					
NO	SITE	PRESS	WDIR	WSPD	CLOUD	TEMP	TDEW	PRESS	WDIR	WSPD	CLOUD	TEMP	TDEW
1	Murmansk	993.9	S	6	7	-2.5	-3.1	996.3	SSW	16	3	-6.4	-8.4
2	Helsinki	1011.7	W	10	8	-0.5	-0.9	1008.7	W	6	6	-0.8	-1.3
3	Stockholm	1016.1	SW	4	-	-2.9	-2.9	1016.0	W	6	-	0.3	-3.4
4	Oslo	1020.2	ENE	2	-	-4.9	-5.6	1020.6	NE	4	3	-2.9	-4.1
5	Reykjavik	-	-	-	8	-	-	1002.3	SSW	11	7	3.8	0.0
6	Moscow	1020.1	WSW	2	8	-2.6	-5.9	1015.8	W	2	8	-2.9	-5.8
7	Kiev	1021.4	SSW	6	8	-3.2	-4.3	1017.1	WNW	6	8	0.5	-1.2
8	Warsaw	1023.7	WNW	12	8	2.5	1.6	1022.0	WNW	14	7	4.2	1.6
9	Berlin	1030.6	WNW	10	-	5.3	3.8	1030.2	WNW	14	-	6.9	4.2
10	De Bilt	1033.0	SSE	2	9	8.4	8.4	1034.6	ENE	2	8	9.1	8.8
11	Dublin	1031.8	ESE	4	7	10.5	9.6	1035.9	W	12	8	10.7	10.3
12	Cork	1032.3	WSW	8	7	11.1	11.1	1037.7	NW	14	7	10.1	9.3
13	Sofia	1033.6	-	0	7	-4.2	-6.7	1028.7	WNW	6	3	-1.8	-6.6
14	Belgrade	1032.6	SSE	2	4	-0.8	-2.9	1030.1	W	4	8	1.6	0.6
15	Budapest	1029.5	WSW	4	8	0.3	0.3	1029.8	ESE	2	8	0.3	0.3
16	Prague	1032.7	N	2	-	2.7	2.1	1030.6	N	4	8	6.5	3.3
17	Munich	1036.7	W	8	8	4.0	3.4	1033.5	W	6	8	5.8	4.6
18	Strasbourg	1037.2	S	3	8	6.1	5.7	1034.9	S	6	8	8.3	7.4
19	Paris	1037.8	WNW	10	8	9.9	8.3	1036.9	NNW	5	8	9.8	9.2
20	Jersey	1038.6	W	10	8	10.2	-	1037.4	SW	9	8	9.9	-
21	Milan	1032.2	S	3	0	-0.7	-3.5	1032.6	SW	3	7	3.9	0.1
22	Marseille	1031.1	ESE	3	-	3.1	1.0	1029.0	WSW	3	-	13.9	4.7
23	Bordeaux	1041.6	WSW	3	8	7.7	7.4	1040.6	WNW	2	8	8.9	8.3
24	Rome	1027.4	N	8	0	3.9	-2.9	1024.2	NNE	13	2	15.0	-0.6
25	Ajaccio	1031.2	NE	6	-	2.7	-1.7	1028.6	SW	4	-	13.6	2.2
26	Barcelona	1034.5	N	10	6	8.1	3.0	1031.5	N	8	7	15.3	4.4
27	Majorca	-	NNW	3	-	5.0	5.0	1031.7	NW	9	5	16.9	9.1
28	Madrid	-	NNW	3	-	2.0	1.0	1036.4	NNE	1	4	9.3	2.5
29	Lisbon	1038.2	-	-	-	11.5	5.3	1038.2	WSW	2	0	15.6	6.4
30	Athens	1023.2	NNW	7	-	5.7	3.4	1015.9	N	8	8	5.8	3.8
31	Malta	1019.5	NNE	17	6	11.0	3.0	1018.1	NNE	8	6	12.8	2.4
32	Gibraltar	1037.7	E	13	7	14.7	11.3	1037.0	SW	3	0	16.4	10.9

## Daily Weather Summary for Friday 22 December 2017

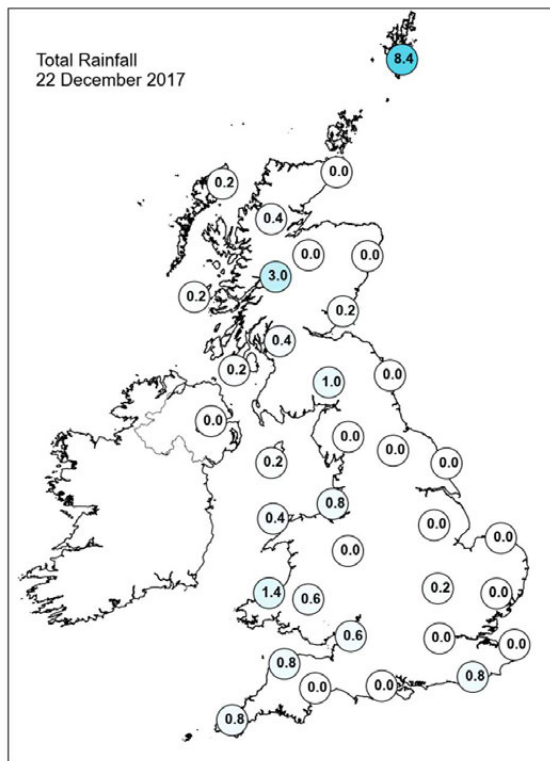
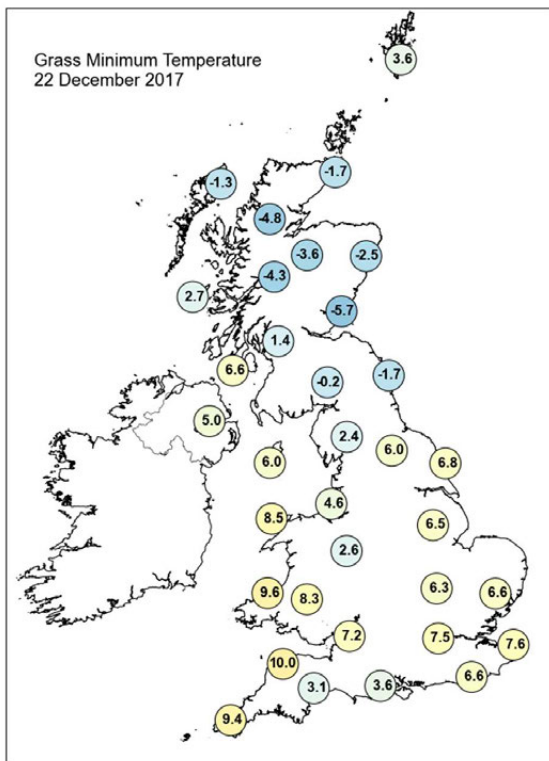
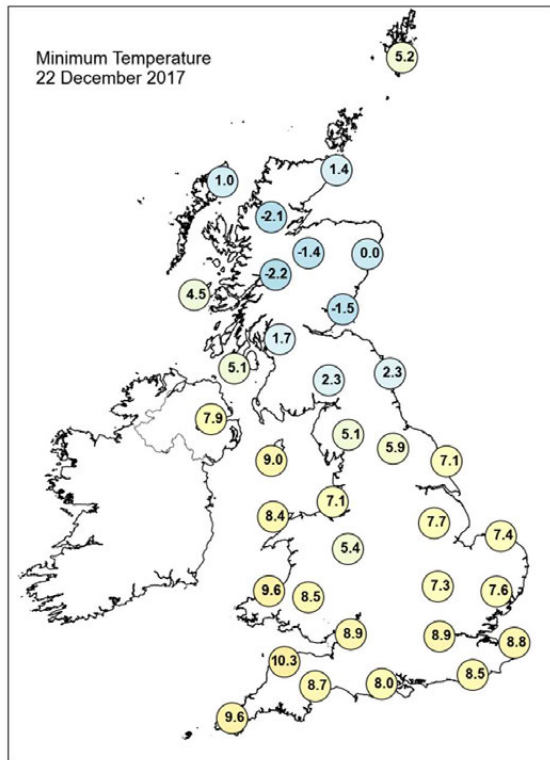
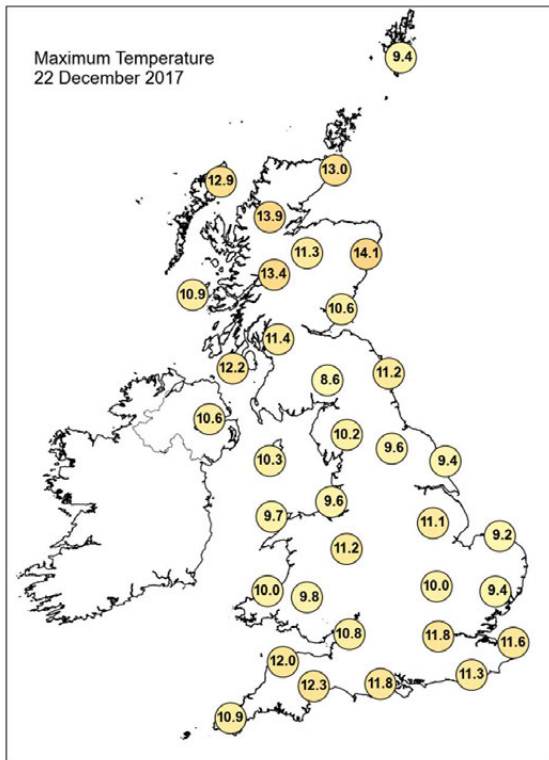

## Daily Weather Summary for Friday 22 December 2017

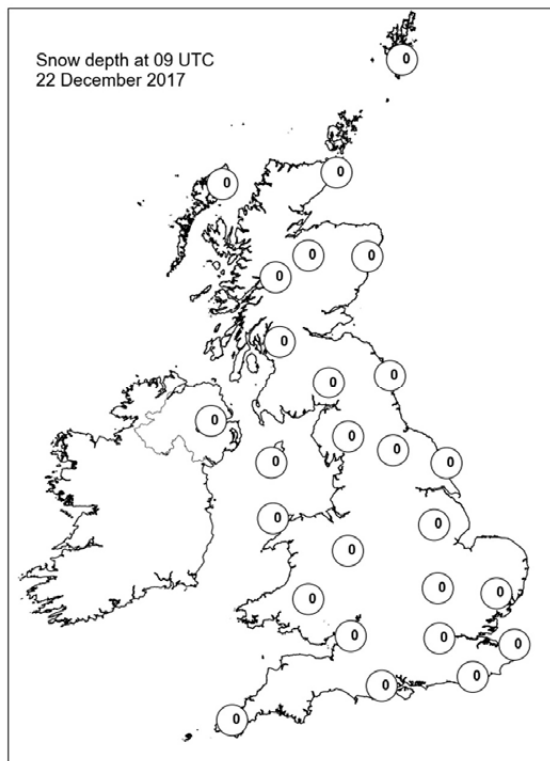
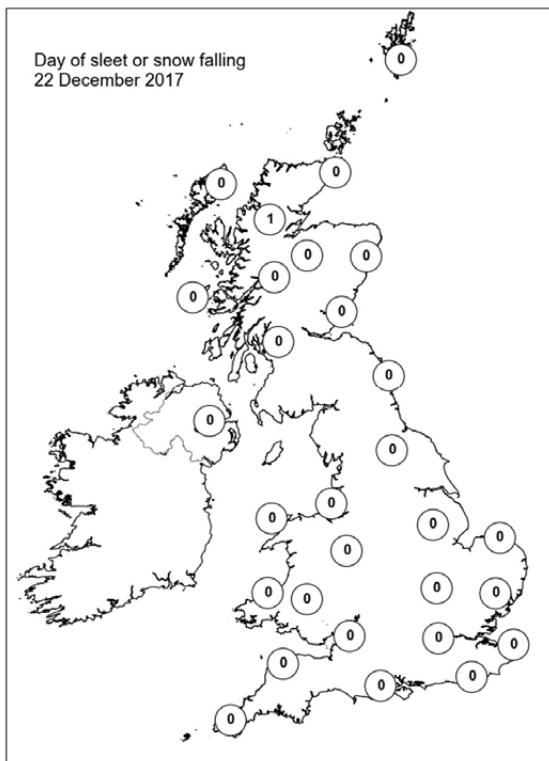
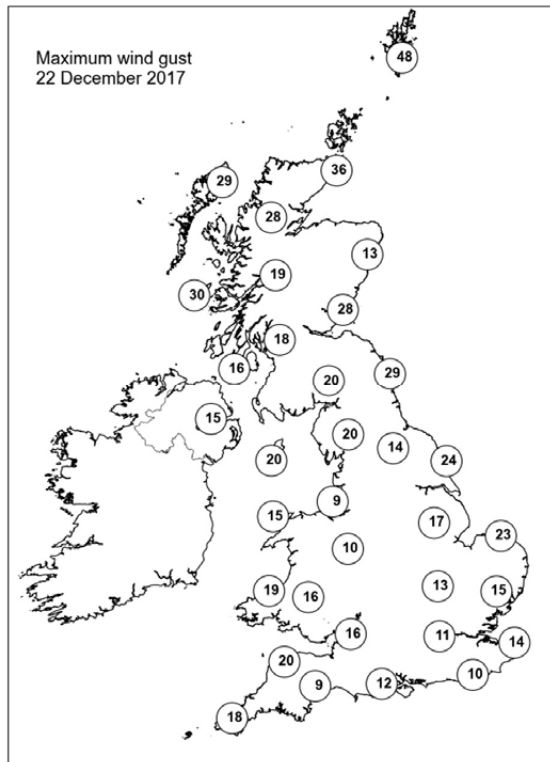
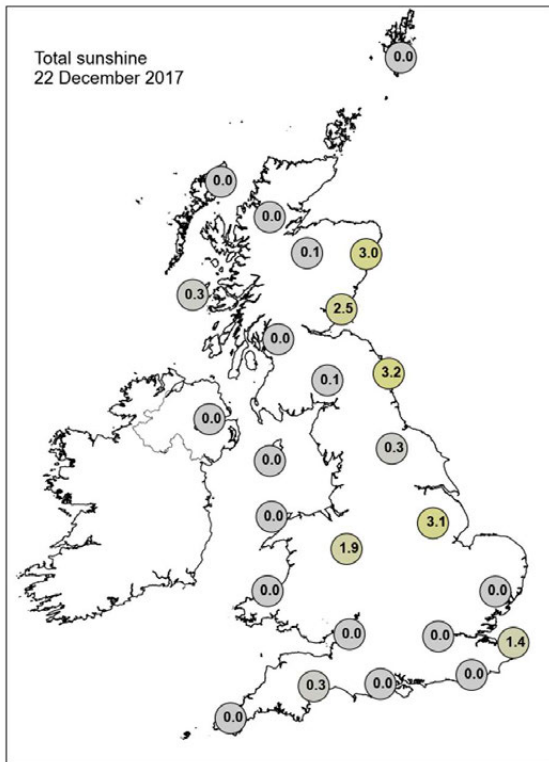

## Daily Weather Summary for Saturday 23 December 2017

This day's summary created 30/12/2017 02:00

### Summary of the UK Weather for Saturday 23 December 2017

The UK lay under the northern flank of a slowly declining ridge of high pressure, with a southwesterly air flow drawing up mild air from lower latitudes. A frontal system lay west to east across northern Scotland. Most parts of the UK were mild during the small hours of Saturday morning, with strengthening winds and outbreaks of rain across parts of northwestern Scotland. Elsewhere, low cloud and mist became widespread with some fog and light drizzle around western coasts. However, clear spells forming to the lee of the Pennines allowed temperatures to drop across Northeast England. Here a localised grass frost formed by dawn. During daylight hours the wind strengthened across Scotland and northern England and the patchy rain across northwest Scotland edged southwards into the Central Belt by evening. Most places stayed dry, however, with most sunshine across eastern England. On Saturday night the rain persisted across western Scotland. Elsewhere, it was mostly dry and partly cloudy, with patchy mist and low cloud, especially along western coasts.

### Daily Extremes

<i>Highest Maximum</i>	<b>15.1°C</b> Kinlochewe (Ross & Cromarty, 25 mAMSL)
<i>Lowest Maximum</i>	<b>7.6°C</b> Dunkeswell Aerodrome (Devon, 252 mAMSL)
<i>Highest Minimum</i>	<b>10.0°C</b> Port Henderson (Ross & Cromarty, 18 mAMSL)
<i>Lowest Minimum</i>	<b>-2.9°C</b> Braemar No 2 (Aberdeenshire, 327 mAMSL)
<i>Lowest Grass Minimum</i>	<b>-4.0°C</b> Durris (Kincardineshire, 107 mAMSL)
<i>Most Rainfall</i>	<b>70.2mm</b> Achnagart (Ross & Cromarty, 15 mAMSL)
<i>Most Sunshine</i>	<b>6.1hr</b> Hawarden Airport (Clwyd, 11 mAMSL)
<i>Highest Gust</i>	<b>59Kt 68mph</b> Altnaharra No 2 (Sutherland, 81 mAMSL)
<i>Highest Gust (mountain)</i>	<b>119Kt 137mph</b> Cairngorm Summit (Inverness-shire, 1237 mAMSL)
<i>Greatest Snow Depth at 0900 UTC</i>	No non-zero values

mAMSL refers to station elevation in metres above mean sea level.

## Daily Weather Summary for Saturday 23 December 2017

### North Atlantic and Europe analysis charts and satellite images at 0000 UTC

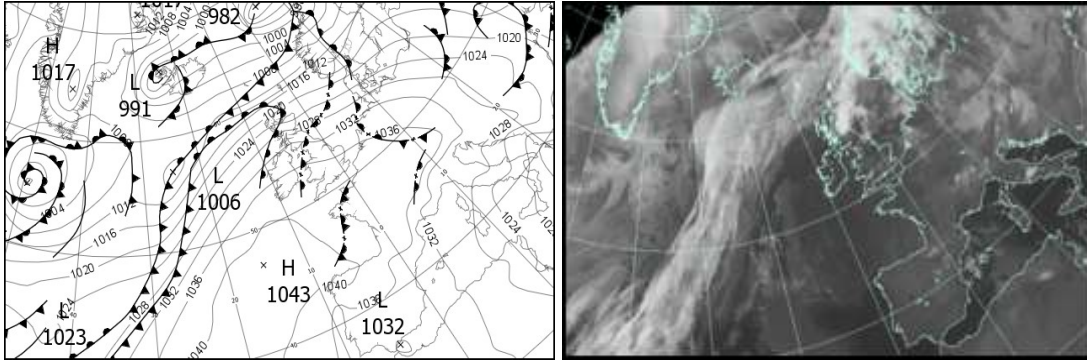

### North Atlantic and Europe analysis charts and satellite images at 1200 UTC

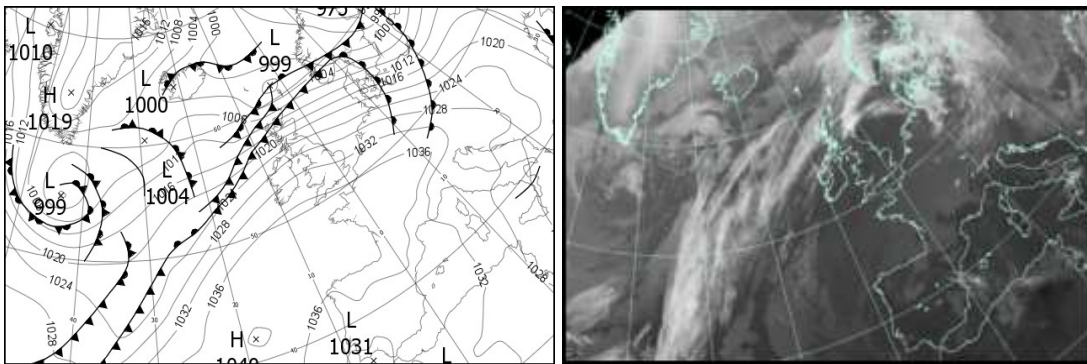

All satellite imagery copyright Met Office and EUMETSAT (European Organisation for the Exploitation of Meteorological Satellites). These show infra-red images from the geostationary MSG satellite. The rainfall rates are derived from both rain-radar and satellite data.



## Daily Weather Summary for Saturday 23 December 2017

UK satellite and rain-radar precipitation rates at (L) 0000 and (R) 1200 UTC

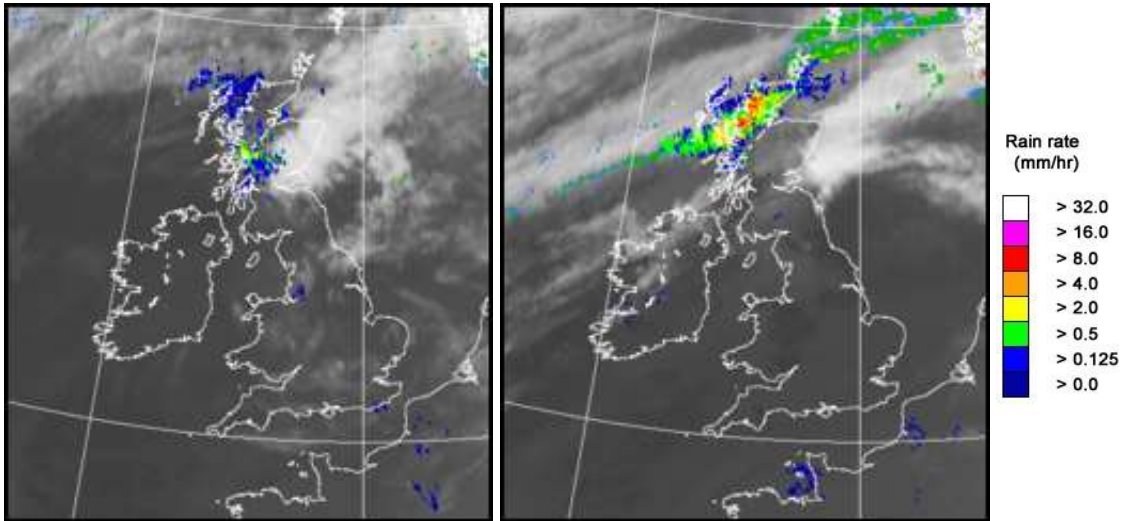

UK wind speed and direction at (L) 0000 and (R) 1200 UTC

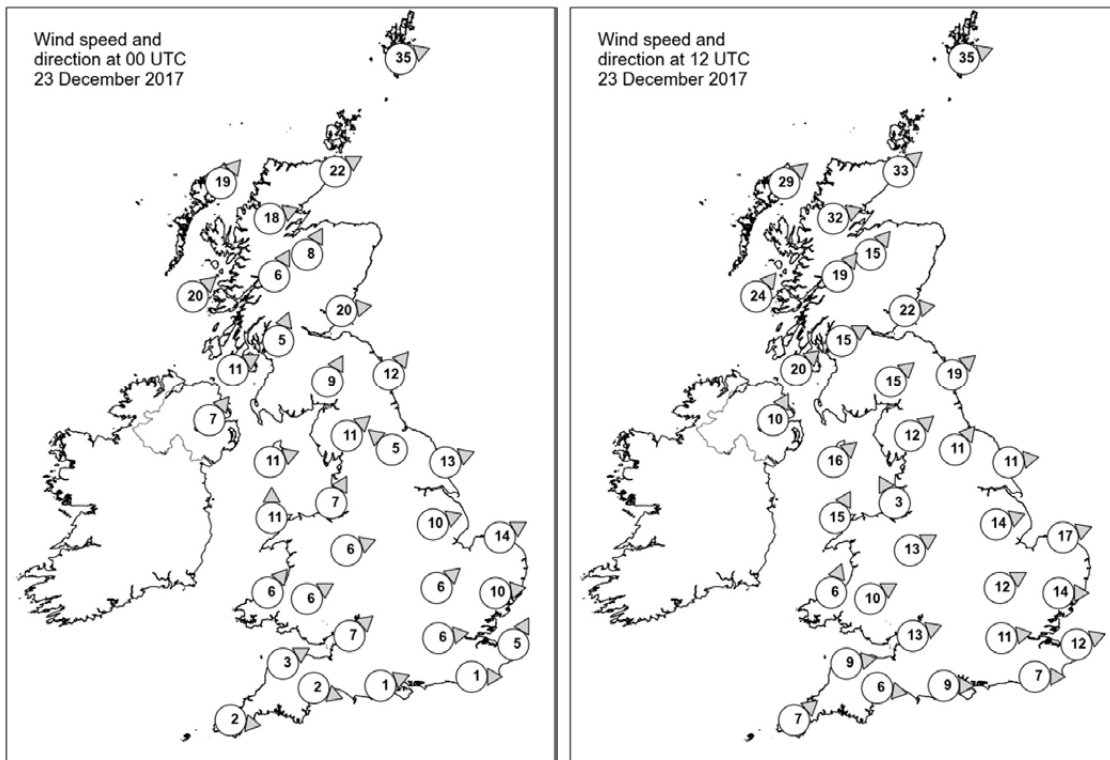

## Daily Weather Summary for Saturday 23 December 2017

### Selected UK readings at (L) 0000 and (R) 1200 UTC

STATIONS		0000 UTC						1200 UTC					
NO	SITE	PRESS	WDIR	WSPD	CLOUD	TEMP	TDEW	PRESS	WDIR	WSPD	CLOUD	TEMP	TDEW
1	Lerwick	1013.8	WSW	35	8	8.6	8.4	1002.3	WSW	35	8	9.7	9.4
2	Wick	1020.3	WSW	22	8	11.4	9.3	1010.5	SW	33	7	13.1	7.6
3	Stornoway	1021.8	SW	19	8	11.3	10.4	1012.5	SW	29	7	11.3	10.1
4	Loch Glascarnoch	1023.5	WSW	18	7	9.9	7.8	1013.4	WSW	32	7	12.5	-
5	Aviemore	1025.6	SSW	8	2	8.6	7.2	1016.2	SW	15	2	12.1	6.4
6	Dyce	1023.0	-	-	0	9.0	6.6	1016.4	-	-	1	14.4	6.7
7	Tulloch Bridge	1029.3	SSW	6	8	8.6	7.7	1019.4	SW	19	8	11.4	7.0
8	Tiree	1028.0	SW	20	8	10.2	10.2	1020.4	SW	24	8	11.4	9.8
9	Leuchars	1027.6	W	20	0	9.6	8.5	1020.2	W	22	6	11.7	9.4
10	Bishopton	1030.8	SSW	5	8	10.1	8.8	1023.7	WSW	15	8	11.3	9.5
11	Machrihanish	1031.8	WSW	11	8	10.1	9.4	1025.0	SW	20	2	12.7	9.8
12	Boulmer	1029.3	SW	12	0	9.8	7.6	1023.8	SW	19	2	11.1	8.2
13	Eskdalemuir	1032.7	SSW	9	8	8.5	8.0	1026.5	SW	15	8	8.3	8.1
14	Aldergrove	1033.9	SW	7	8	8.8	8.7	1028.0	SSW	10	8	10.9	10.2
15	Shap	1034.1	SW	11	6	7.1	6.7	1029.1	SW	12	8	7.9	7.2
16	Leeming	1031.9	SE	5	0	5.6	4.7	1028.3	SW	11	1	10.3	7.1
17	Ronaldsway	1034.6	WSW	11	8	9.4	8.6	1030.0	SW	16	7	10.0	9.0
18	Bridlington	1031.6	WSW	13	4	8.1	7.0	1027.2	W	11	0	10.7	8.0
19	Crosby	1035.8	SSW	7	8	8.1	8.1	1031.6	SSE	3	8	8.5	8.5
20	Valley	1036.1	S	11	8	9.3	9.3	1032.5	SSW	15	8	8.8	8.8
21	Waddington	1034.4	WSW	10	8	8.8	7.7	1030.5	WSW	14	6	8.1	6.7
22	Shawbury	1036.5	WSW	6	8	8.3	7.6	1031.6	WSW	13	0	9.7	7.5
23	Weybourne	1034.5	WSW	14	7	8.2	7.8	1030.1	WSW	17	8	8.6	7.6
24	Bedford	1036.3	SW	6	8	8.6	8.1	1032.0	WSW	12	8	8.1	7.5
25	Aberporth	1037.5	SW	6	8	8.6	8.5	1033.5	SSW	6	7	9.7	9.1
26	Sennybridge	1038.0	WSW	6	9	6.1	6.1	1034.4	WSW	10	9	7.2	7.2
27	Wattisham	1036.3	W	10	8	8.6	7.9	1031.8	W	14	8	8.1	7.9
28	Filton	1037.3	SW	7	8	9.2	9.2	1034.2	WSW	13	8	9.1	8.3
29	Heathrow	1037.3	W	6	8	10.0	8.1	1034.1	W	11	8	9.2	8.2
30	Manston	1037.3	SSW	5	8	8.4	8.4	1033.5	WSW	12	8	9.8	8.7
31	Chivenor	1038.0	WSW	3	8	10.2	10.0	1035.7	W	9	8	9.4	9.1
32	Exeter	1037.9	WNW	2	8	9.7	9.4	1035.5	W	6	8	9.4	8.0
33	Herstmonceux	1037.7	W	1	8	9.3	9.2	1034.4	W	7	8	9.8	8.9
34	Hurn	1037.7	WSW	1	8	9.8	9.7	1035.0	W	9	8	9.5	9.0
35	Camborne	1038.6	W	2	8	8.9	8.8	1036.4	SW	7	8	8.7	8.7

## Daily Weather Summary for Saturday 23 December 2017

### Selected European readings at (L) 0000 and (R) 1200 UTC

STATIONS		0000 UTC						1200 UTC					
NO	SITE	PRESS	WDIR	WSPD	CLOUD	TEMP	TDEW	PRESS	WDIR	WSPD	CLOUD	TEMP	TDEW
1	Murmansk	994.7	SSW	14	7	-7.8	-9.6	987.9	SSW	10	6	-12.4	-13.1
2	Helsinki	1010.6	WNW	8	7	-2.1	-3.1	989.4	SSW	17	8	0.6	0.5
3	Stockholm	1013.6	S	4	-	-2.9	-4.3	995.0	W	12	-	5.7	5.1
4	Oslo	1010.5	W	2	-	0.1	-0.6	999.0	NNE	2	9	1.8	1.7
5	Reykjavik	-	-	-	8	-	-	1002.3	WSW	9	7	2.4	-1.5
6	Moscow	1011.6	WSW	2	8	-4.3	-6.2	1008.1	WSW	2	8	-2.7	-4.6
7	Kiev	1014.4	SSW	4	8	-1.0	-2.0	1015.7	NW	4	7	0.0	-2.1
8	Warsaw	1022.8	W	12	7	2.9	0.9	1016.6	SW	6	8	1.7	0.8
9	Berlin	1031.1	W	10	-	4.6	2.6	1022.7	W	14	-	8.0	5.8
10	De Bilt	1035.5	W	6	8	8.7	8.2	1031.4	W	10	8	8.8	7.3
11	Dublin	1035.8	WSW	16	8	8.8	8.4	1031.0	SW	12	2	10.1	8.5
12	Cork	1038.2	WSW	2	8	8.6	8.6	1034.3	WSW	8	8	9.5	9.5
13	Sofia	1025.5	W	4	6	-1.4	-3.8	1024.3	WNW	8	7	2.6	-3.8
14	Belgrade	1027.0	W	4	8	2.9	1.2	1027.6	WNW	4	6	5.6	1.2
15	Budapest	1027.0	NW	6	5	3.9	1.1	1026.9	NW	10	7	5.2	-0.4
16	Prague	1033.0	N	2	-	2.7	0.1	1027.7	W	8	7	6.7	2.1
17	Munich	1036.3	W	6	8	5.6	4.9	1035.0	W	10	8	7.2	4.5
18	Strasbourg	1037.9	ESE	3	8	7.1	6.7	1036.8	WSW	5	8	8.8	6.8
19	Paris	1039.0	-	0	8	9.6	9.0	1038.0	W	6	8	8.7	6.7
20	Jersey	1038.4	SSW	4	8	10.5	-	1037.1	SW	9	8	10.3	-
21	Milan	1030.7	NE	1	0	-1.2	-1.9	1030.9	SW	2	0	8.1	0.3
22	Marseille	1031.0	SE	5	-	2.5	1.2	1032.2	WSW	2	-	11.6	4.3
23	Bordeaux	1040.0	NE	3	8	8.1	8.0	1038.7	ENE	5	-	11.0	7.9
24	Rome	1025.3	E	4	0	8.8	-1.7	1028.1	NE	6	1	17.0	-0.6
25	Ajaccio	1029.0	NE	6	-	3.9	1.3	1031.7	SW	4	-	14.1	4.7
26	Barcelona	1032.7	N	11	2	9.0	4.2	1034.6	NNW	7	1	13.3	5.2
27	Majorca	-	-	1	-	8.0	7.0	1034.6	E	2	5	15.7	10.2
28	Madrid	-	NW	1	-	3.0	1.0	1033.8	E	4	1	12.1	3.1
29	Lisbon	1034.1	-	-	-	11.0	8.4	1032.0	-	-	-	11.7	5.9
30	Athens	1014.4	N	5	-	5.2	1.1	1019.2	NNW	7	6	8.4	1.0
31	Malta	1019.9	NW	7	0	8.2	2.3	1024.6	N	10	1	15.1	4.1
32	Gibraltar	1031.7	WSW	9	0	13.6	6.2	1032.6	NE	5	2	16.0	11.2

## Daily Weather Summary for Saturday 23 December 2017

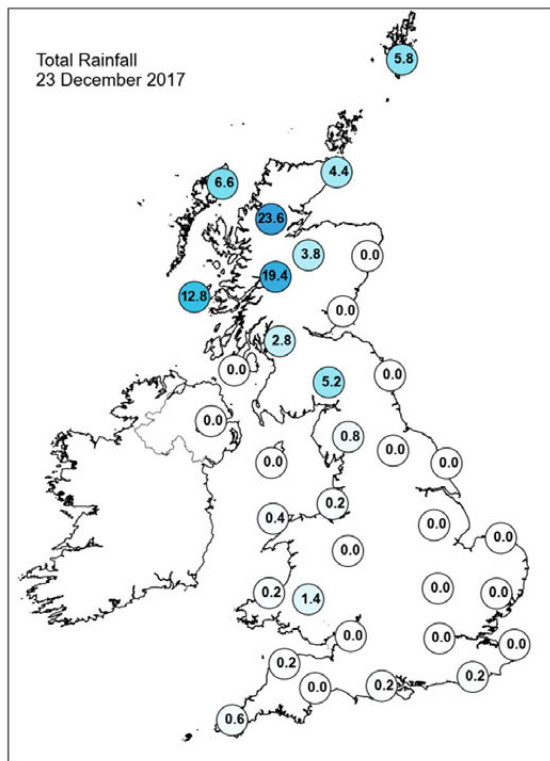
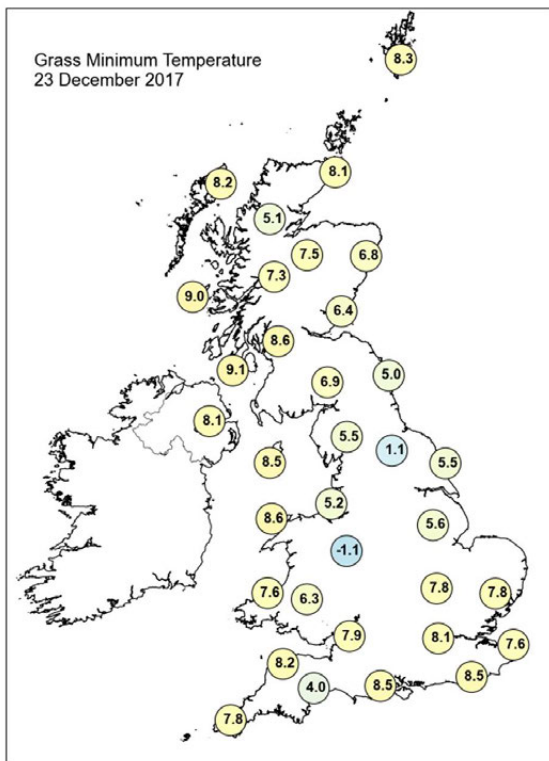
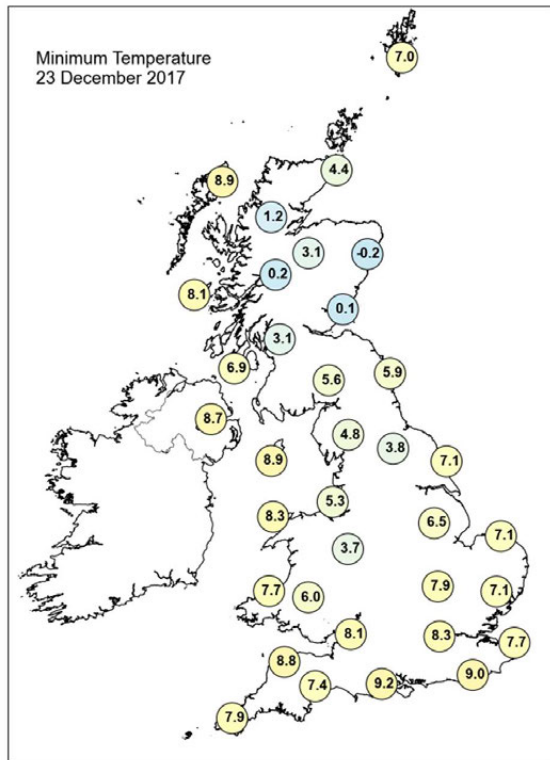
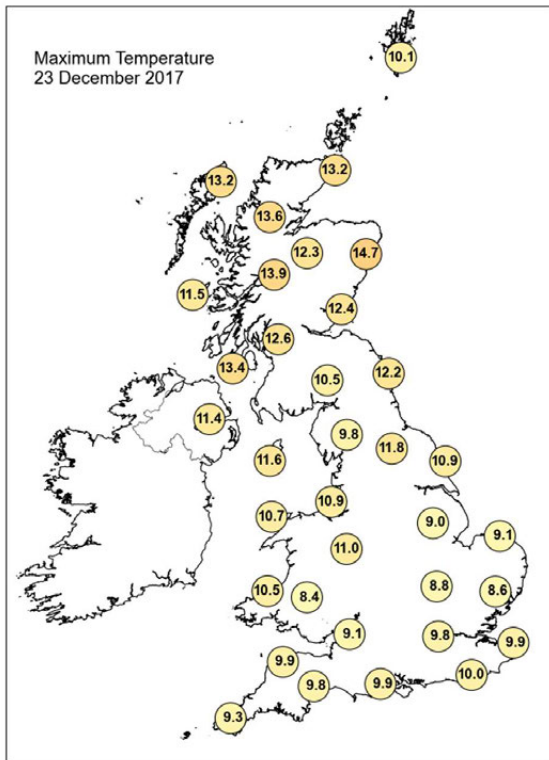

## Daily Weather Summary for Saturday 23 December 2017

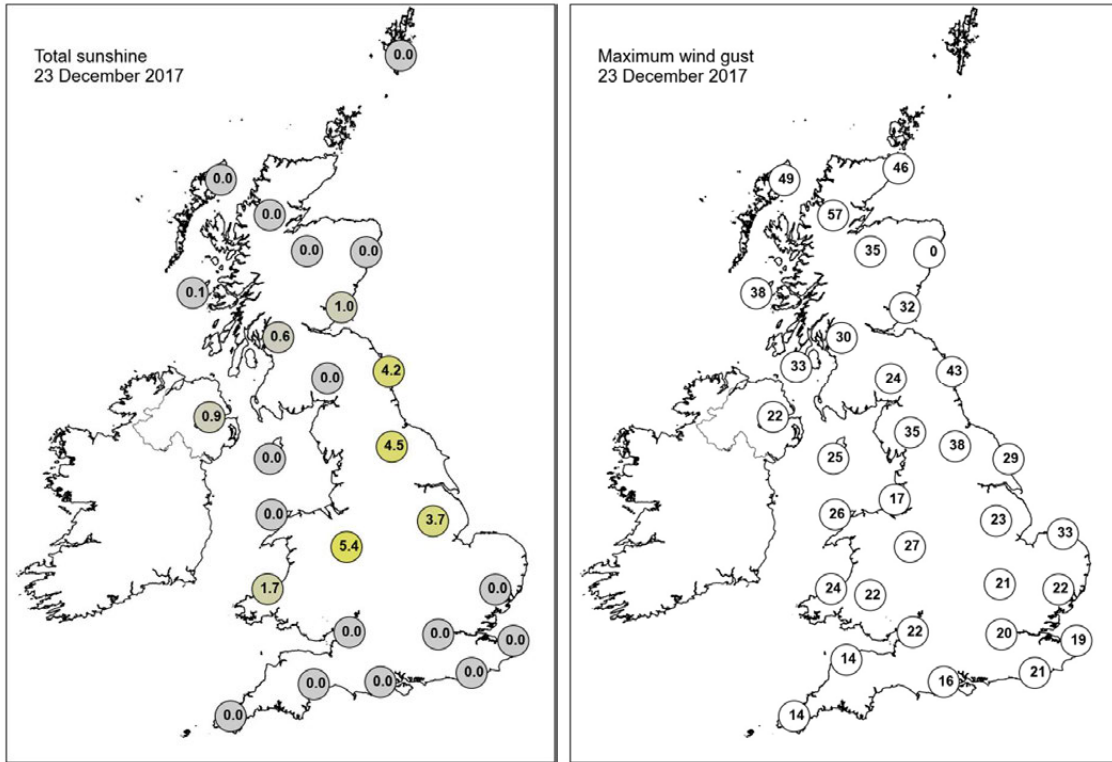

None of the selected stations observed a day of sleet or snow falling or non-zero snow depth at 0900 UTC.



## Daily Weather Summary for Sunday 24 December 2017

This day's summary created 31/12/2017 02:00

### Summary of the UK Weather for Sunday 24 December 2017

It was a wet night across western Scotland as an active weather front became slow moving here. Elsewhere, aside from some occasional drizzle around western coasts and hills, it was dry, albeit with a fair amount of cloud. One or two breaks did develop, mostly notably in the Exeter area, allowing it to turn quite chilly here, bucking the otherwise mild theme. Through the day, the heavy rain in the northwest slowly pushed south affecting parts of Northern Ireland, southwest Scotland and especially Cumbria by the afternoon. To the north of this, it dried up a touch across northern Scotland. The rest of England and Wales saw a continuation of the theme of recent days' weather - plenty of cloud, just a few breaks here and there, a brisk breeze and some mild temperatures.

### Daily Extremes

<i>Highest Maximum</i>	<b>13.8°C</b> Colwyn Bay (Clwyd, 36 mAMSL)
<i>Lowest Maximum</i>	<b>6.9°C</b> Wick Airport (Caithness, 36 mAMSL) also Kinbrace, Hatchery (Sutherland, 103 mAMSL)
<i>Highest Minimum</i>	<b>11.2°C</b> Edinburgh, Royal Botanic Garden No 2 (Midlothian (in Lothian Region), 23 mAMSL)
<i>Lowest Minimum</i>	<b>1.6°C</b> Exeter Airport No 2 (Devon, 27 mAMSL)
<i>Lowest Grass Minimum</i>	<b>-0.5°C</b> North Wyke (Devon, 177 mAMSL)
<i>Most Rainfall</i>	<b>39.2mm</b> Keswick (Cumbria, 81 mAMSL)
<i>Most Sunshine</i>	<b>3.0hr</b> Willington (Derbyshire, 54 mAMSL)
<i>Highest Gust</i>	<b>50Kt 58mph</b> High Bradfield (South Yorkshire, 395 mAMSL) also Capel Curig No 3 (Gwynedd, 216 mAMSL)
<i>Highest Gust (mountain)</i>	<b>79Kt 91mph</b> Cairngorm Summit (Inverness-shire, 1237 mAMSL)
<i>Greatest Snow Depth at 0900 UTC</i>	No non-zero values

mAMSL refers to station elevation in metres above mean sea level.

## Daily Weather Summary for Sunday 24 December 2017

### North Atlantic and Europe analysis charts and satellite images at 0000 UTC

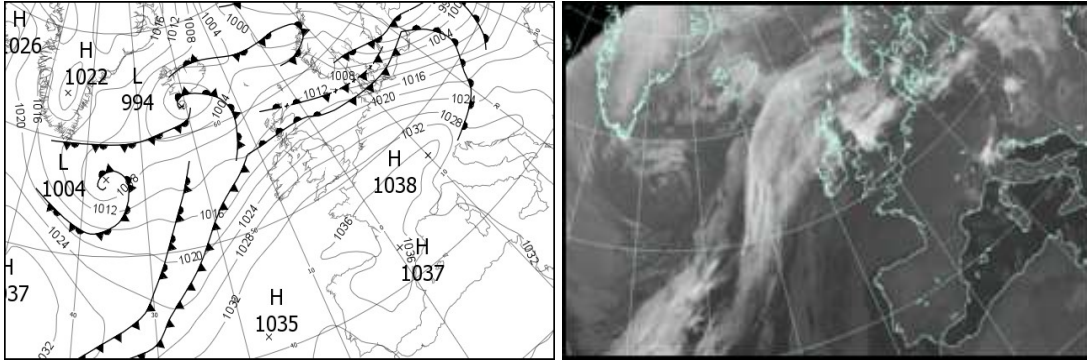

### North Atlantic and Europe analysis charts and satellite images at 1200 UTC

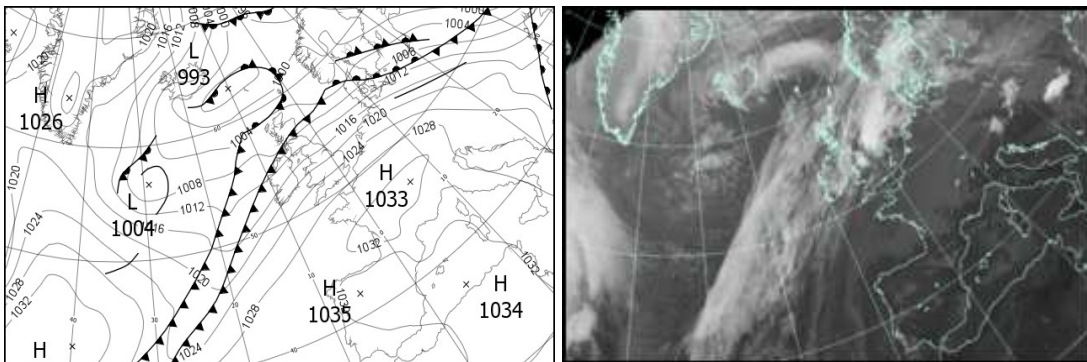

All satellite imagery copyright Met Office and EUMETSAT (European Organisation for the Exploitation of Meteorological Satellites). These show infra-red images from the geostationary MSG satellite. The rainfall rates are derived from both rain-radar and satellite data.

## Daily Weather Summary for Sunday 24 December 2017

UK satellite and rain-radar precipitation rates at (L) 0000 and (R) 1200 UTC

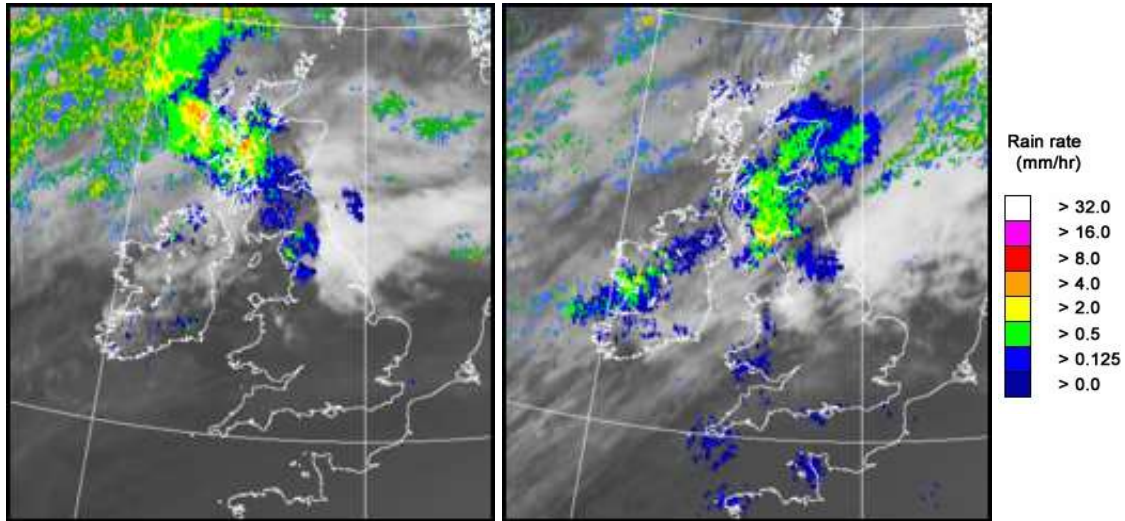

UK wind speed and direction at (L) 0000 and (R) 1200 UTC

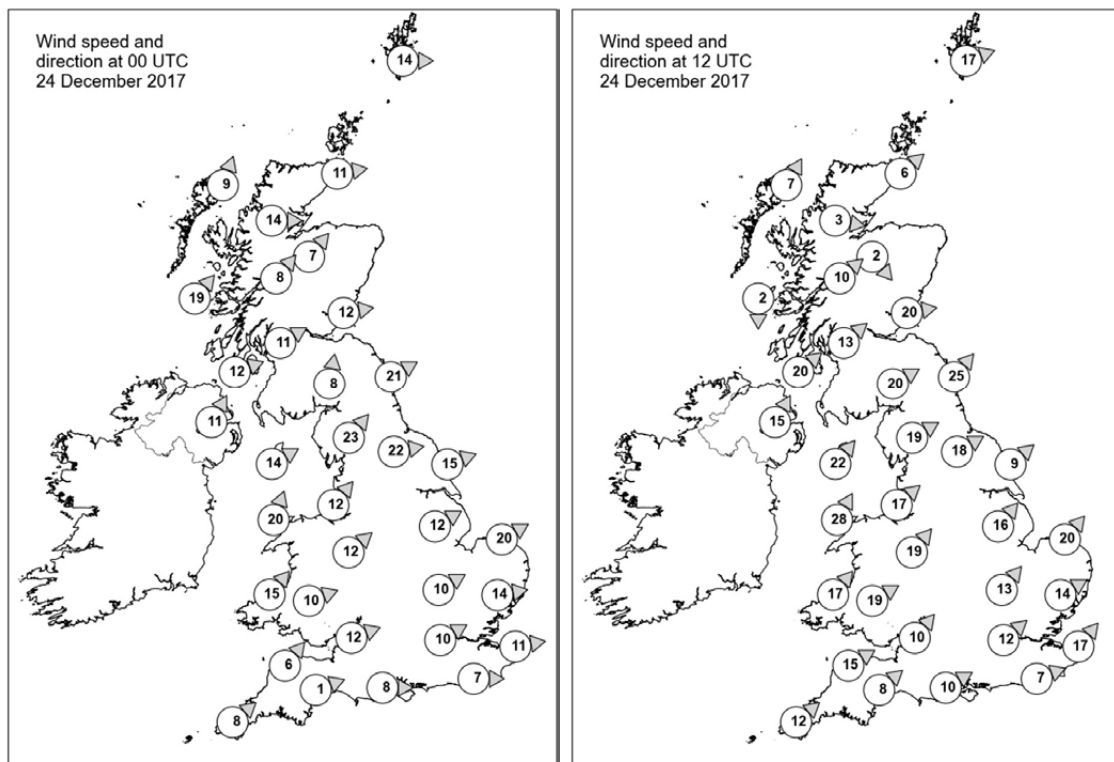

## Daily Weather Summary for Sunday 24 December 2017

### Selected UK readings at (L) 0000 and (R) 1200 UTC

STATIONS		0000 UTC						1200 UTC					
NO	SITE	PRESS	WDIR	WSPD	CLOUD	TEMP	TDEW	PRESS	WDIR	WSPD	CLOUD	TEMP	TDEW
1	Lerwick	1008.9	W	14	7	6.5	5.1	1001.2	WSW	17	7	6.7	5.5
2	Wick	1011.2	W	11	8	9.2	6.6	1004.8	SW	6	7	6.8	6.2
3	Stornoway	1011.0	SSW	9	8	9.6	7.5	1005.4	SSW	7	5	7.1	6.5
4	Loch Glascarnoch	1012.5	W	14	7	9.6	5.7	1006.4	W	3	8	5.7	5.5
5	Aviemore	1013.3	SW	7	7	10.2	8.0	1006.0	NW	2	7	7.4	6.9
6	Dyce	1012.9	-	-	8	12.1	6.5	1006.6	-	-	8	7.3	7.0
7	Tulloch Bridge	1015.1	SW	8	7	9.8	8.9	1006.7	SW	10	7	9.1	8.1
8	Tiree	1014.2	SW	19	8	10.7	10.7	1006.8	N	2	7	8.8	8.7
9	Leuchars	1015.8	W	12	8	11.1	9.7	1007.3	W	20	8	10.3	8.7
10	Bishopton	1017.4	WSW	11	8	10.6	10.1	1009.0	SW	13	8	9.6	8.9
11	Machrihanish	1018.4	WSW	12	8	11.9	10.4	1009.5	SW	20	7	11.5	8.9
12	Boulmer	1018.1	WSW	21	8	11.5	9.0	1010.5	SW	25	7	11.5	7.7
13	Eskdalemuir	1020.6	S	8	8	8.6	8.3	1011.9	WSW	20	8	8.8	7.4
14	Aldergrove	1021.0	SSW	11	8	10.8	10.0	1012.5	SSW	15	8	10.6	8.2
15	Shap	1023.0	SW	23	8	8.5	7.8	1014.1	WSW	19	8	9.7	8.1
16	Leeming	1021.8	W	22	8	10.6	8.5	1015.1	WSW	18	8	12.0	9.0
17	Ronaldsway	1023.6	WSW	14	7	11.4	9.8	1015.1	SW	22	7	11.0	9.9
18	Bridlington	1022.0	WSW	15	8	9.8	7.9	1015.7	SW	9	7	10.2	8.1
19	Crosby	1025.7	SW	12	1	7.9	6.7	1018.3	SW	17	8	10.0	7.7
20	Valley	1026.3	SSW	20	8	9.9	9.8	1018.3	SSW	28	8	10.7	9.8
21	Waddington	1026.1	WSW	12	7	8.7	6.9	1019.0	SW	16	7	10.3	8.0
22	Shawbury	1027.1	SW	12	7	9.5	7.9	1020.3	SW	19	7	11.3	8.3
23	Weybourne	1026.2	WSW	20	8	7.9	7.2	1020.1	SW	20	2	10.2	8.2
24	Bedford	1028.5	WSW	10	8	7.8	6.9	1022.5	SW	13	8	8.4	7.1
25	Aberporth	1029.3	SW	15	8	9.4	9.0	1022.4	SW	17	7	9.5	8.9
26	Sennybridge	1030.1	WSW	10	8	8.2	8.2	1022.6	WSW	19	8	8.1	8.1
27	Wattisham	1028.0	W	14	8	7.7	7.1	1023.1	WSW	14	7	8.5	7.3
28	Filton	1030.5	WSW	12	8	8.9	8.7	1024.5	SW	10	8	8.9	7.4
29	Heathrow	1030.4	WSW	10	8	8.8	7.3	1024.6	SW	12	8	9.9	8.1
30	Manston	1030.0	W	11	8	7.5	6.8	1025.3	SW	17	8	9.7	8.3
31	Chivenor	1031.7	SW	6	8	9.6	9.0	1025.1	WSW	15	8	10.3	9.1
32	Exeter	1031.9	WSW	1	7	8.1	7.3	1025.4	SW	8	8	10.4	8.5
33	Herstmonceux	1031.3	W	7	8	7.5	7.4	1026.0	WSW	7	8	9.5	9.0
34	Hurn	1031.9	W	8	8	8.5	7.5	1025.9	WSW	10	7	10.4	9.0
35	Camborne	1032.8	SW	8	8	8.7	8.6	1026.3	SW	12	7	9.6	8.8

## Daily Weather Summary for Sunday 24 December 2017

### Selected European readings at (L) 0000 and (R) 1200 UTC

STATIONS		0000 UTC						1200 UTC					
NO	SITE	PRESS	WDIR	WSPD	CLOUD	TEMP	TDEW	PRESS	WDIR	WSPD	CLOUD	TEMP	TDEW
1	Murmansk	986.9	S	6	4	-16.7	-18.3	990.2	S	6	6	-20.3	-22.2
2	Helsinki	982.1	NW	23	6	0.4	-4.6	991.6	WNW	19	1	-0.4	-4.1
3	Stockholm	994.5	W	8	-	2.5	-0.4	999.0	W	6	-	1.4	-0.5
4	Oslo	1001.4	ENE	2	-	-0.1	-0.6	1000.2	NNE	2	5	-1.0	-2.0
5	Reykjavik	-	-	-	7	-	-	1000.4	ENE	4	7	-0.2	-4.8
6	Moscow	993.3	S	4	8	-1.8	-5.5	980.7	WNW	2	8	0.0	-1.8
7	Kiev	1006.1	SW	8	8	-1.2	-3.0	998.2	NW	10	7	6.9	4.9
8	Warsaw	1008.1	W	19	8	8.1	7.0	1011.6	WNW	12	7	8.4	6.9
9	Berlin	1019.3	W	16	-	9.6	6.4	1018.1	W	14	-	10.0	6.6
10	De Bilt	1027.8	WSW	10	8	8.0	7.3	1023.6	SW	14	8	7.9	7.4
11	Dublin	1024.5	SW	17	6	10.6	8.7	1016.0	SW	17	7	11.1	8.4
12	Cork	1028.6	SW	10	8	10.1	10.1	1019.8	SW	19	7	10.5	9.8
13	Sofia	1025.4	WNW	10	3	1.4	-2.6	1022.7	WNW	12	6	6.2	2.9
14	Belgrade	1025.7	W	6	6	6.6	2.5	1023.8	NNW	4	2	13.5	4.9
15	Budapest	1022.0	WNW	12	6	8.9	3.9	1022.4	WNW	12	6	9.9	3.6
16	Prague	1026.1	WSW	8	-	7.2	3.5	1024.2	W	8	8	7.6	3.9
17	Munich	1034.3	W	8	8	4.6	2.4	1030.0	W	8	0	5.5	0.9
18	Strasbourg	1035.3	SSW	5	8	6.9	5.2	1031.3	S	7	8	7.2	4.5
19	Paris	1035.0	SSW	6	8	8.0	7.1	1030.7	SW	6	8	8.3	7.1
20	Jersey	1034.1	WSW	11	8	8.9	-	1029.2	SW	14	8	9.4	-
21	Milan	1031.3	WNW	1	0	-0.4	-1.2	1027.4	W	8	0	11.2	4.7
22	Marseille	1032.3	SE	2	-	0.9	-0.9	1030.6	W	2	-	8.2	2.0
23	Bordeaux	1036.7	N	1	8	8.7	6.5	1032.3	NE	4	8	8.5	4.3
24	Rome	1030.9	NE	2	0	2.6	-0.2	1030.1	WSW	5	2	14.4	5.0
25	Ajaccio	1033.0	NE	7	-	4.6	1.1	1032.0	SW	5	-	14.6	8.8
26	Barcelona	1034.7	N	12	0	6.7	3.5	1031.6	W	7	1	14.0	6.6
27	Majorca	-	-	0	-	5.0	5.0	1032.8	WSW	13	3	17.0	12.4
28	Madrid	-	N	2	-	3.0	2.0	1033.3	NNE	2	1	9.2	4.7
29	Lisbon	1031.5	-	-	-	10.4	6.8	1030.5	-	-	-	11.3	7.6
30	Athens	1023.2	N	3	-	3.6	2.3	1021.4	NNW	7	-	11.7	0.4
31	Malta	1029.8	W	3	0	8.4	4.3	1029.6	N	12	1	15.4	6.9
32	Gibraltar	1032.7	E	21	4	15.2	12.9	1030.9	E	24	6	15.7	12.0



## Daily Weather Summary for Sunday 24 December 2017

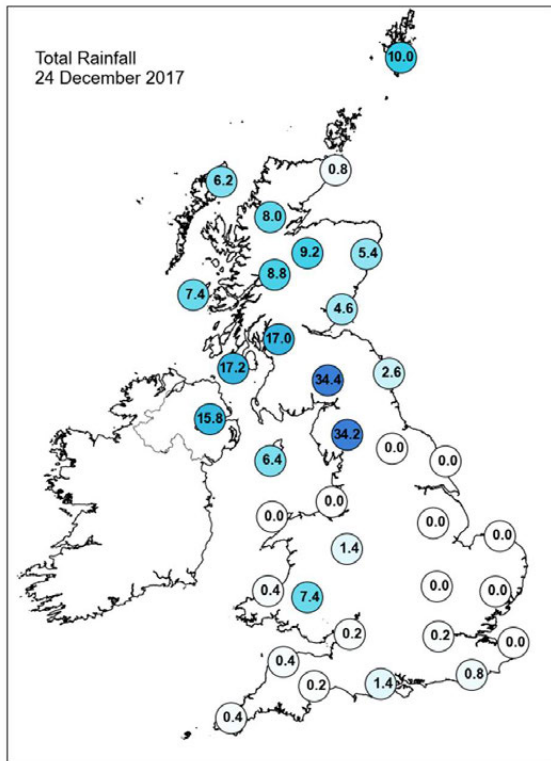
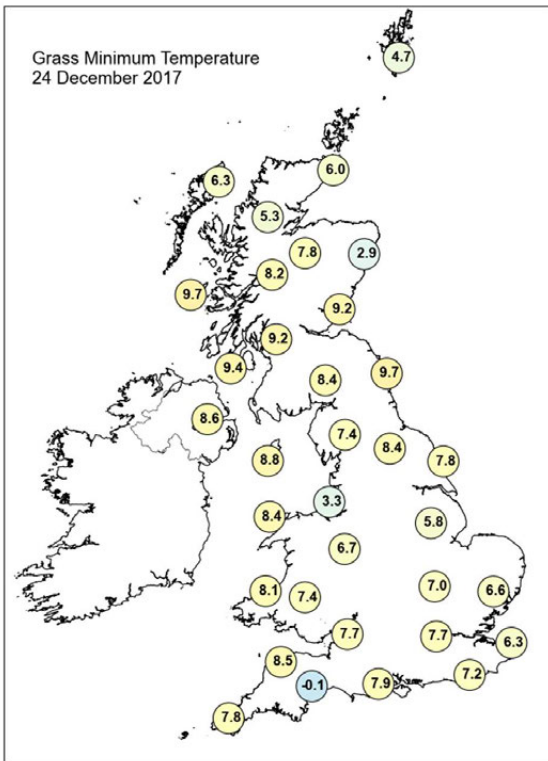
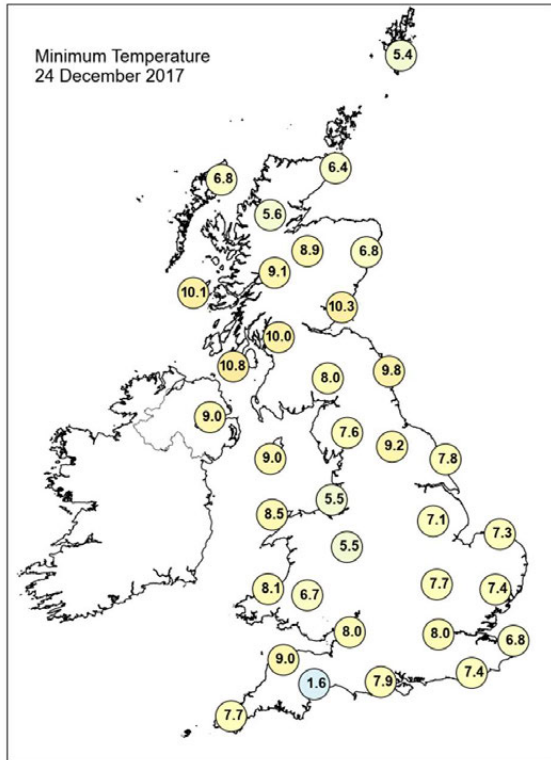
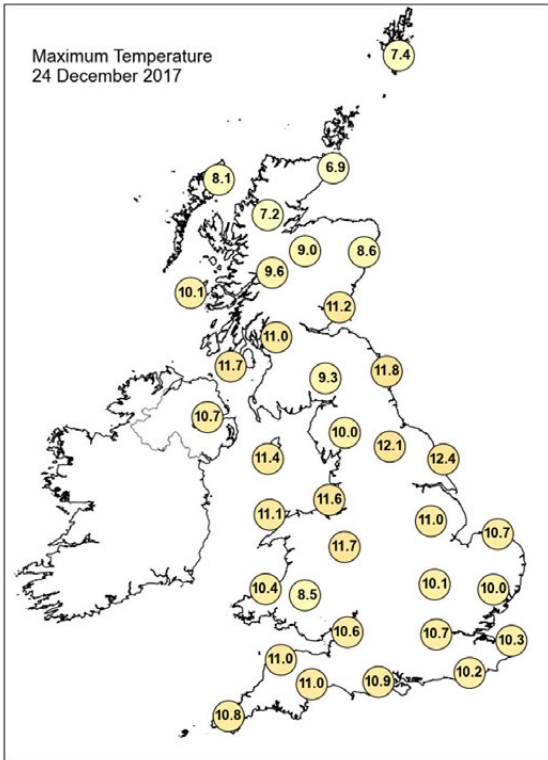

## Daily Weather Summary for Sunday 24 December 2017

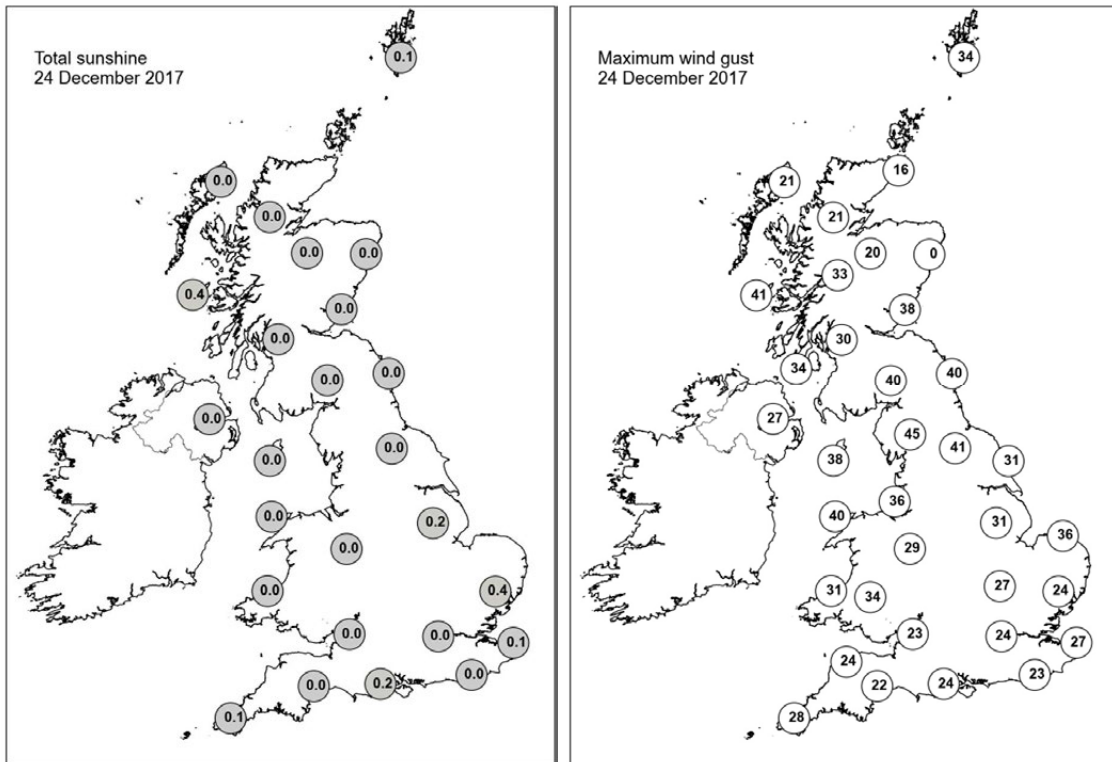

None of the selected stations observed a day of sleet or snow falling or non-zero snow depth at 0900 UTC.

## Daily Weather Summary for Monday 25 December 2017

This day's summary created 01/01/2018 02:00

### Summary of the UK Weather for Monday 25 December 2017

Through the early hours of Christmas Day morning a band of heavy rain and strong winds affected Scotland, Northern Ireland and parts of northern England. Across the rest of the UK it was cloudy and rather mild with some light rain or drizzle at times in western areas. The coldest temperatures were recorded in the north, especially in sheltered parts of Scotland.

Through the day on Christmas Day, the band of rain across the north moved slowly southeastwards, reaching into Yorkshire, the east Midlands and southwest England by the evening, with heavy bursts and strong wind gusts as the rain moved through. To the north of the rain band there were brighter spells with blustery showers, some of which were wintry over the Scottish high ground. To the southeast it was mainly dry, but increasingly cloudy and windy. It remained rather chilly across the far north, but mild in the south with many places remaining in double figures.

### Daily Extremes

<i>Highest Maximum</i>	<b>12.6°C</b> Teignmouth (Devon, 3 mAMSL) also Bude (Cornwall, 15 mAMSL)
<i>Lowest Maximum</i>	<b>2.0°C</b> Loch Glascarnoch (Ross & Cromarty, 269 mAMSL)
<i>Highest Minimum</i>	<b>10.5°C</b> Hawarden Airport (Clwyd, 11 mAMSL)
<i>Lowest Minimum</i>	<b>1.0°C</b> Loch Glascarnoch (Ross & Cromarty, 269 mAMSL)
<i>Lowest Grass Minimum</i>	<b>-1.1°C</b> Lerwick (Shetland, 82 mAMSL)
<i>Most Rainfall</i>	<b>28.4mm</b> Brampton No 3 (Cumbria, 117 mAMSL)
<i>Most Sunshine</i>	<b>4.2hr</b> Whitby (North Yorkshire, 41 mAMSL)
<i>Highest Gust</i>	<b>62Kt 71mph</b> Wight: Needles Old Battery (Isle Of Wight, 80 mAMSL)
<i>Highest Gust (mountain)</i>	<b>63Kt 72mph</b> Great Dun Fell No 2 (Cumbria, 847 mAMSL)
<i>Greatest Snow Depth at 0900 UTC</i>	No non-zero values

mAMSL refers to station elevation in metres above mean sea level.

## Daily Weather Summary for Monday 25 December 2017

### North Atlantic and Europe analysis charts and satellite images at 0000 UTC

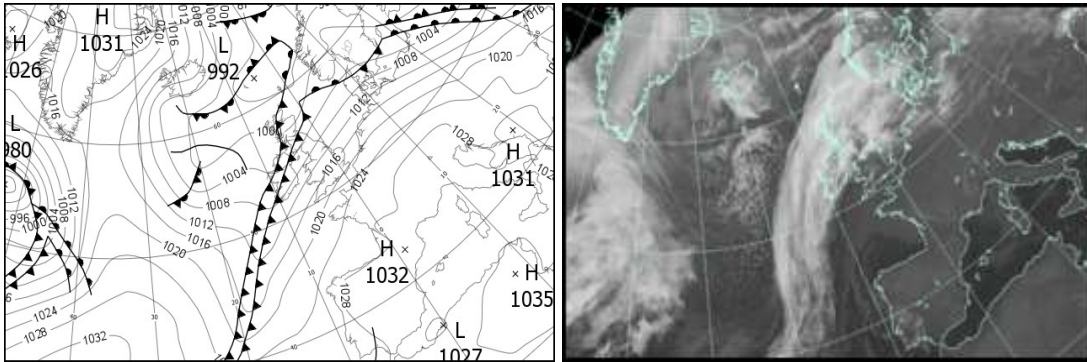

### North Atlantic and Europe analysis charts and satellite images at 1200 UTC

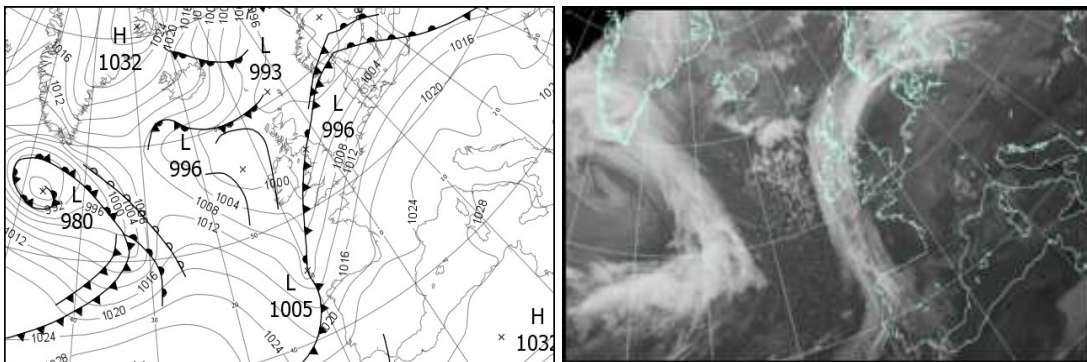

All satellite imagery copyright Met Office and EUMETSAT (European Organisation for the Exploitation of Meteorological Satellites). These show infra-red images from the geostationary MSG satellite. The rainfall rates are derived from both rain-radar and satellite data.



## Daily Weather Summary for Monday 25 December 2017

UK satellite and rain-radar precipitation rates at (L) 0000 and (R) 1200 UTC

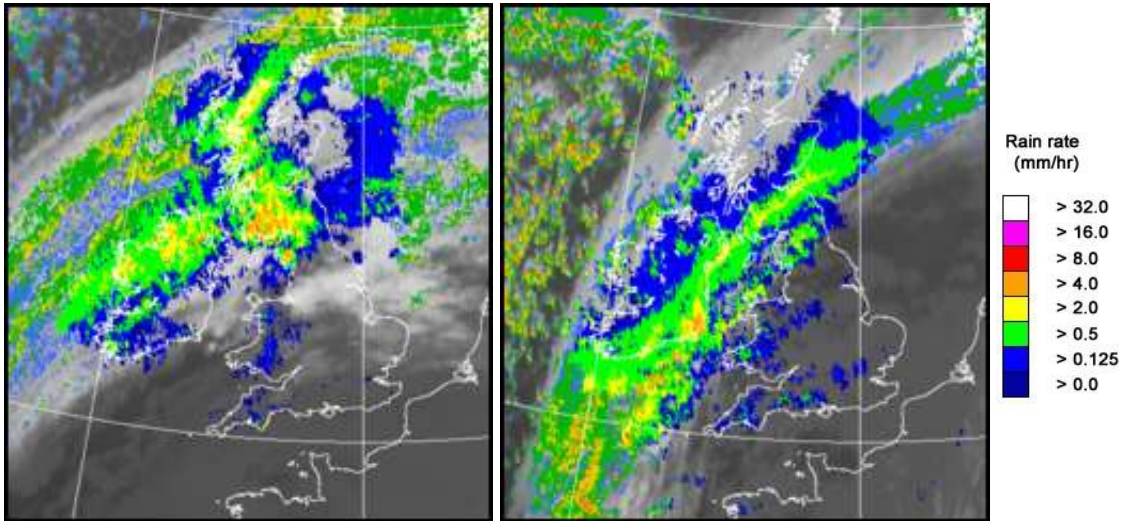

UK wind speed and direction at (L) 0000 and (R) 1200 UTC

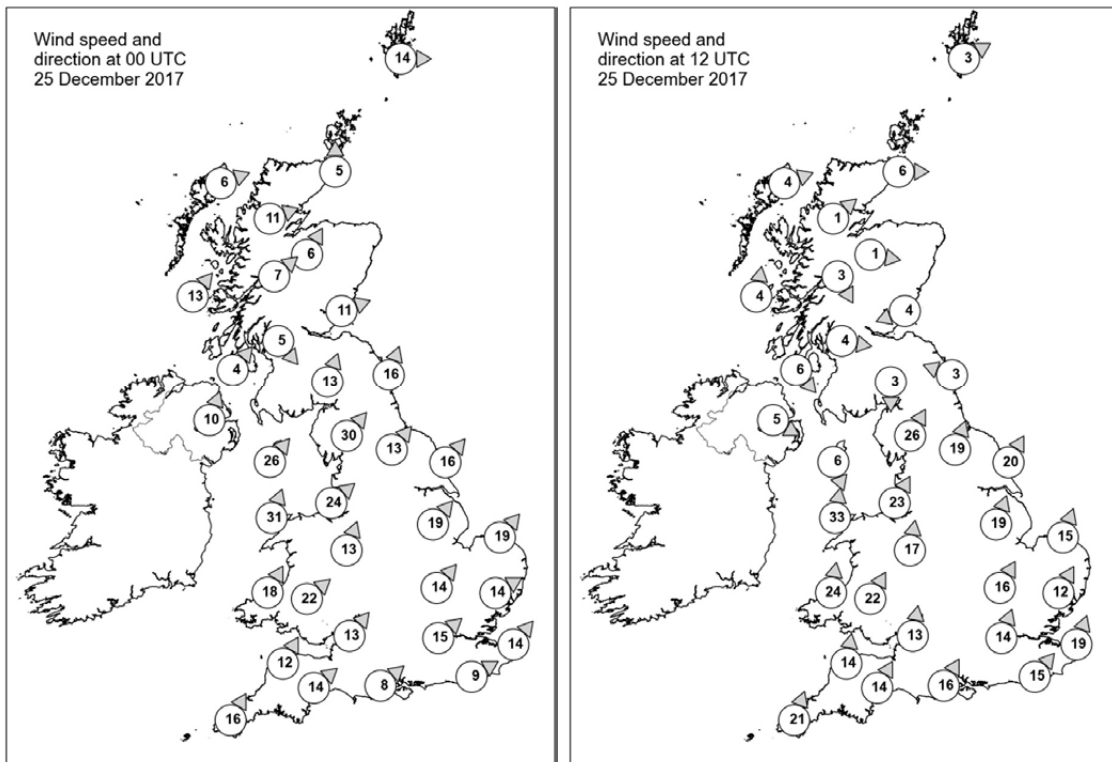



## Daily Weather Summary for Monday 25 December 2017

### Selected UK readings at (L) 0000 and (R) 1200 UTC

STATIONS		0000 UTC						1200 UTC					
NO	SITE	PRESS	WDIR	WSPD	CLOUD	TEMP	TDEW	PRESS	WDIR	WSPD	CLOUD	TEMP	TDEW
1	Lerwick	995.9	W	14	8	4.7	3.6	994.9	WSW	3	7	4.0	1.0
2	Wick	997.7	S	5	8	6.4	5.7	996.8	W	6	7	3.5	2.6
3	Stornoway	999.0	WSW	6	8	5.0	3.9	997.0	WSW	4	0	2.8	1.8
4	Loch Glascarnoch	999.0	WSW	11	8	6.2	4.2	998.3	SW	1	0	1.7	1.5
5	Aviemore	999.2	SSW	6	8	7.0	5.5	997.6	W	1	8	3.0	2.8
6	Dyce	999.5	-	-	-	5.5	5.5	997.3	-	-	8	4.3	3.3
7	Tulloch Bridge	1000.8	SW	7	8	7.0	5.7	998.1	NNW	3	8	3.8	3.3
8	Tiree	1000.3	SW	13	8	8.3	7.5	997.2	S	4	8	5.8	4.5
9	Leuchars	1000.6	WSW	11	8	9.5	8.9	996.9	ENE	4	8	5.8	5.5
10	Bishopton	1001.1	NW	5	8	8.7	8.6	997.2	W	4	8	5.5	4.9
11	Machrihanish	1001.3	SW	4	8	10.0	9.8	997.6	NW	6	8	6.0	4.9
12	Boulmer	1004.0	SSW	16	8	10.0	8.7	996.6	ESE	3	8	8.1	7.8
13	Eskdalemuir	1004.1	SSW	13	8	8.2	7.6	997.0	N	3	8	5.2	4.6
14	Aldergrove	1002.9	SSW	10	7	10.1	9.4	998.7	WNW	5	8	4.9	4.5
15	Shap	1006.3	SW	30	7	8.8	7.7	997.0	SSW	26	8	8.2	6.8
16	Leeming	1008.0	SW	13	8	10.7	7.3	999.0	SSW	19	3	10.9	6.7
17	Ronaldsway	1005.7	SW	26	8	10.8	9.2	997.2	NNW	6	8	7.3	6.3
18	Bridlington	1009.1	SW	16	8	9.7	6.9	1000.9	SSW	20	8	10.3	7.2
19	Crosby	1009.8	SW	24	1	10.4	7.1	999.1	SSW	23	4	10.9	6.6
20	Valley	1008.8	SSW	31	8	10.8	9.2	997.4	S	33	8	10.6	9.5
21	Waddington	1012.2	SW	19	7	9.6	7.1	1003.5	SSW	19	7	10.9	7.0
22	Shawbury	1012.3	SSW	13	8	10.0	8.3	1001.5	S	17	8	10.4	8.2
23	Weybourne	1013.9	SW	19	7	9.5	6.9	1006.2	SSW	15	8	10.7	7.5
24	Bedford	1015.3	SW	14	8	9.4	6.9	1006.3	SSW	16	8	10.8	7.6
25	Aberporth	1012.8	SSW	18	7	10.3	7.6	1000.2	S	24	8	9.7	8.8
26	Sennybridge	1014.1	SW	22	8	8.4	8.2	1002.9	SSW	22	8	8.7	7.3
27	Wattisham	1016.7	WSW	14	8	9.4	6.8	1008.8	SSW	12	7	8.9	7.9
28	Filton	1016.6	SW	13	8	9.9	7.6	1005.4	S	13	8	11.0	8.6
29	Heathrow	1018.1	SW	15	7	10.3	7.2	1008.7	SSW	14	8	10.3	8.4
30	Manston	1019.1	SW	14	8	10.0	7.6	1011.2	SSW	19	7	9.4	7.5
31	Chivenor	1017.1	SSW	12	7	9.8	8.6	1004.4	S	14	8	11.6	-
32	Exeter	1017.9	SW	14	8	10.4	8.3	1006.1	SSW	14	8	11.7	9.5
33	Herstmonceux	1019.9	WSW	9	7	9.7	9.3	1011.2	SW	15	8	9.3	8.0
34	Hurn	1018.9	SW	8	8	10.6	9.2	1008.7	SSW	16	8	11.1	9.5
35	Camborne	1017.5	SSW	16	8	10.5	9.3	1004.2	SSW	21	7	11.3	9.6

## Daily Weather Summary for Monday 25 December 2017

### Selected European readings at (L) 0000 and (R) 1200 UTC

STATIONS		0000 UTC						1200 UTC					
NO	SITE	PRESS	WDIR	WSPD	CLOUD	TEMP	TDEW	PRESS	WDIR	WSPD	CLOUD	TEMP	TDEW
1	Murmansk	992.1	S	6	5	-20.6	-22.7	993.9	S	10	7	-18.1	-19.8
2	Helsinki	996.3	W	6	7	-2.6	-3.7	1000.2	SSW	6	7	-2.2	-2.4
3	Stockholm	999.8	WSW	2	-	-4.2	-4.3	996.1	SSE	4	-	2.0	2.0
4	Oslo	1000.4	ENE	2	-	-4.2	-5.1	991.7	-	0	8	0.7	-0.2
5	Reykjavik	-	-	-	8	-	-	1012.8	ENE	2	7	-2.9	-9.8
6	Moscow	988.6	WNW	4	7	-2.6	-5.1	999.4	NW	4	6	-3.3	-7.2
7	Kiev	1007.4	W	6	8	3.2	1.9	1010.4	NNW	6	8	5.6	4.7
8	Warsaw	1010.6	W	16	7	8.6	6.6	1015.3	W	10	7	8.9	5.3
9	Berlin	1016.9	W	12	-	10.4	6.2	1016.2	SW	8	-	8.8	4.5
10	De Bilt	1019.2	SW	10	8	8.6	7.7	1013.8	SW	14	8	7.9	5.6
11	Dublin	1006.0	SSW	17	7	10.8	8.9	999.5	WNW	12	8	4.4	3.4
12	Cork	1008.8	SSW	21	8	9.9	9.8	1001.8	WNW	8	8	4.1	3.8
13	Sofia	1026.4	-	0	0	3.6	0.5	1025.1	NNW	2	2	10.6	2.4
14	Belgrade	1025.2	SE	2	0	6.8	4.0	1024.0	WNW	2	0	12.2	4.9
15	Budapest	1022.9	W	10	1	6.5	2.8	1023.3	SW	6	4	9.3	3.9
16	Prague	1023.9	WSW	10	-	5.8	2.4	1021.3	SW	8	8	4.3	1.3
17	Munich	1028.5	WNW	4	8	0.3	-1.1	1022.3	W	2	3	4.8	-1.9
18	Strasbourg	1027.7	S	5	8	5.5	3.3	1021.3	SSW	7	8	3.8	2.2
19	Paris	1026.0	SSW	5	8	7.6	5.9	1019.2	SSW	7	8	5.0	3.5
20	Jersey	1022.5	SSW	16	8	9.2	-	1012.2	S	17	7	9.4	-
21	Milan	1028.1	-	0	0	0.7	0.0	1026.1	WSW	8	3	9.8	5.5
22	Marseille	1029.3	SSE	2	-	1.1	-0.5	1025.3	WSW	4	8	10.6	8.7
23	Bordeaux	1027.8	ESE	6	8	4.8	4.4	1021.0	ESE	6	9	4.4	4.4
24	Rome	1029.7	ENE	4	0	3.5	2.7	1028.4	S	2	0	13.7	6.6
25	Ajaccio	1030.9	ENE	7	8	11.0	5.5	1027.8	NNE	2	8	13.4	6.9
26	Barcelona	-	NW	9	-	8.0	3.0	1025.2	N	7	3	13.0	5.9
27	Majorca	1029.9	-	0	6	9.2	8.7	1025.5	SSW	7	5	16.9	10.1
28	Madrid	-	NNW	2	-	1.0	1.0	1027.0	SSW	2	8	4.6	3.1
29	Lisbon	1026.5	-	-	-	11.8	10.2	1024.1	-	-	-	13.6	10.6
30	Athens	1026.0	N	2	-	7.6	3.0	1026.1	-	0	0	15.6	6.9
31	Malta	1030.2	W	4	0	9.6	7.3	1028.6	W	7	1	16.5	10.3
32	Gibraltar	1028.4	E	13	0	14.8	11.2	1027.6	WSW	4	7	13.9	11.2

# Daily Weather Summary for Monday 25 December 2017

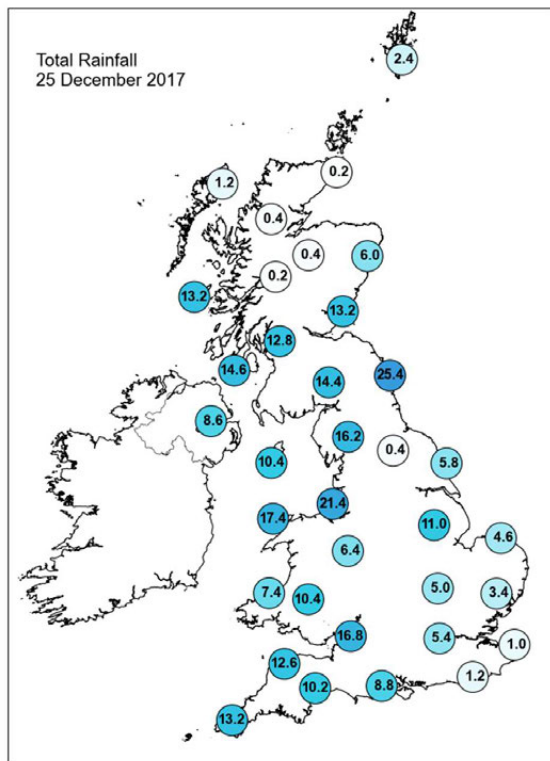
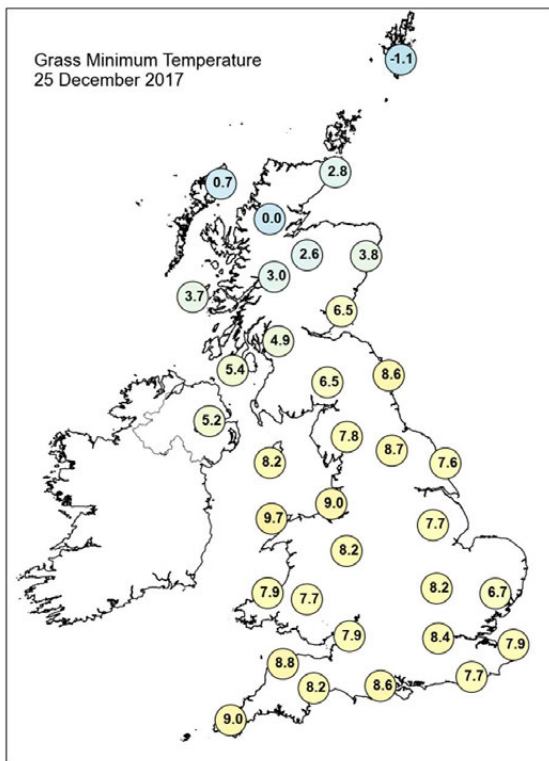
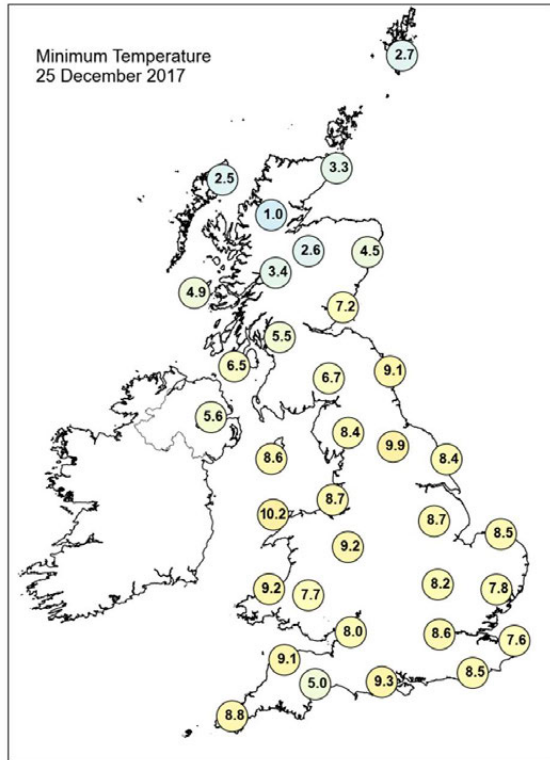
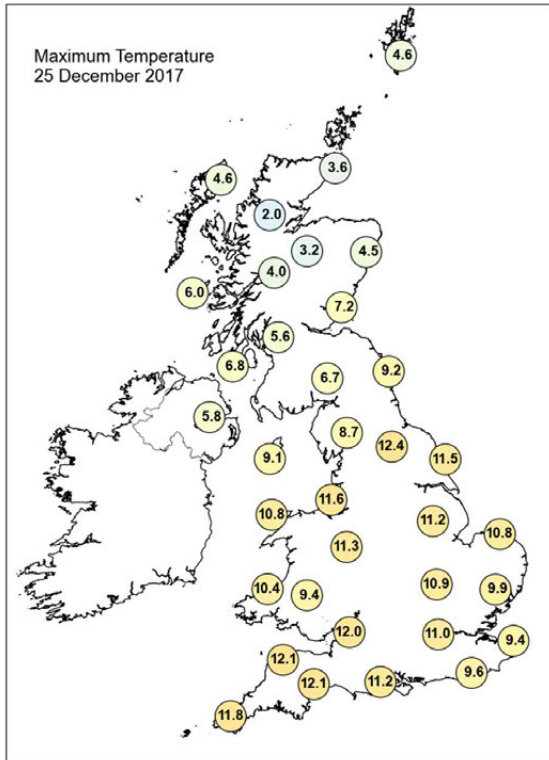

## Daily Weather Summary for Monday 25 December 2017

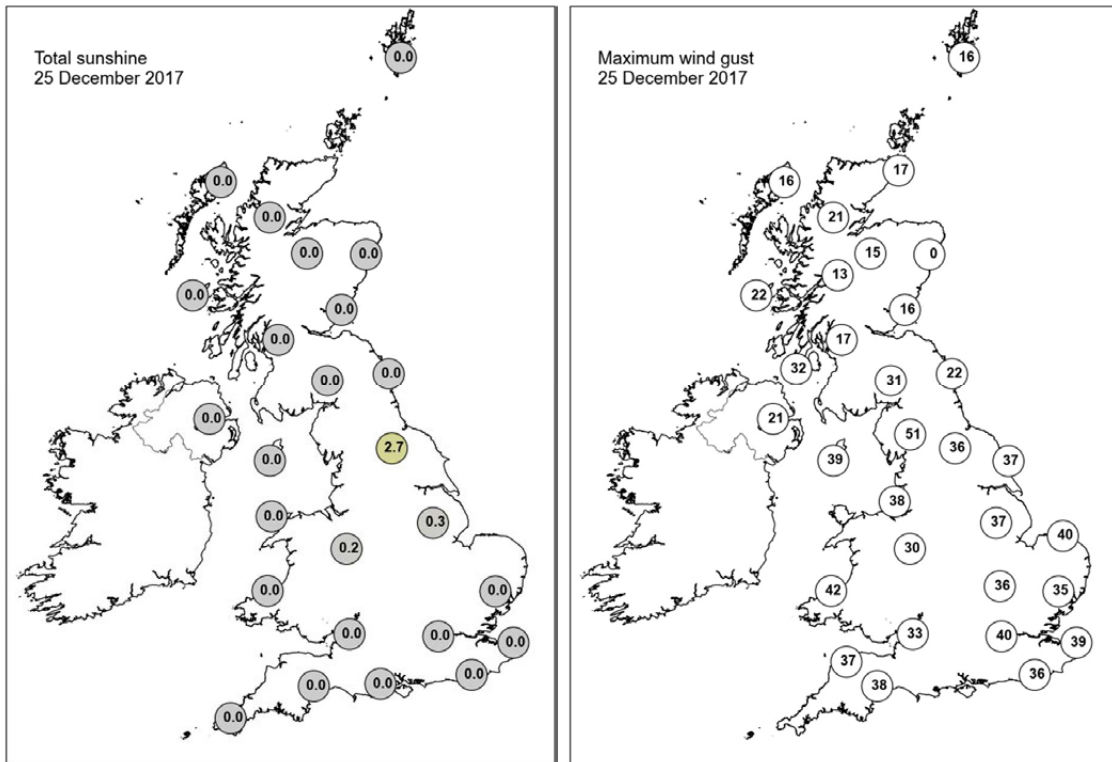

None of the selected stations observed a day of sleet or snow falling or non-zero snow depth at 0900 UTC.

## Daily Weather Summary for Tuesday 26 December 2017

This day's summary created 02/01/2018 02:00

### Summary of the UK Weather for Tuesday 26 December 2017

Through the early hours, a band of cloud and rain cleared eastern parts of the UK, whilst elsewhere it was dry with clear spells for many. There was the odd shower in places, and these were more frequent across northern England. The clearance of the weather front brought colder temperatures for many areas, especially in the north, with lows falling well below freezing in a number of spots.

Through the day, there were clear and sunny skies for many areas around the UK, and occasional showers between the sunny spells. However, a band of heavy and persistent rain started to push into southwest England into the afternoon, reaching Wales and the Midlands by mid afternoon. Temperatures during the day were rather chilly for many, although the south and far southwest remained a little above the average for the time of year. Through the evening the rain continued to spread into England and Wales, and turned to snow in places, particularly over the higher ground of Wales.

### Daily Extremes

<i>Highest Maximum</i>	<b>10.8°C</b> Scilly: St Marys Airport (Isles Of Scilly, 31 mAMSL)
<i>Lowest Maximum</i>	<b>0.5°C</b> Loch Glascarnoch (Ross & Cromarty, 269 mAMSL)
<i>Highest Minimum</i>	<b>6.1°C</b> Bude (Cornwall, 15 mAMSL)
<i>Lowest Minimum</i>	<b>-4.3°C</b> Kinbrace, Hatchery (Sutherland, 103 mAMSL)
<i>Lowest Grass Minimum</i>	<b>-6.2°C</b> Kinbrace, Hatchery (Sutherland, 103 mAMSL)
<i>Most Rainfall</i>	<b>34.6mm</b> Houghton Hall (Norfolk, 65 mAMSL)
<i>Most Sunshine</i>	<b>6.2hr</b> Tibenham Airfield (Norfolk, 52 mAMSL)
<i>Highest Gust</i>	<b>57Kt 66mph</b> Berry Head (Devon, 58 mAMSL)
<i>Highest Gust (mountain)</i>	<b>41Kt 47mph</b> Great Dun Fell No 2 (Cumbria, 847 mAMSL)
<i>Greatest Snow Depth at 0900 UTC</i>	<b>6cm</b> Drumalbin (Lanarkshire, 245 mAMSL)

mAMSL refers to station elevation in metres above mean sea level.



## Daily Weather Summary for Tuesday 26 December 2017

### North Atlantic and Europe analysis charts and satellite images at 0000 UTC

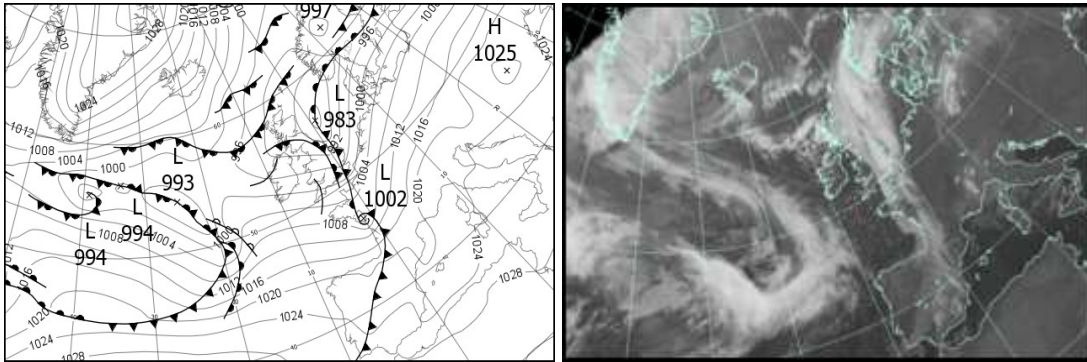

### North Atlantic and Europe analysis charts and satellite images at 1200 UTC

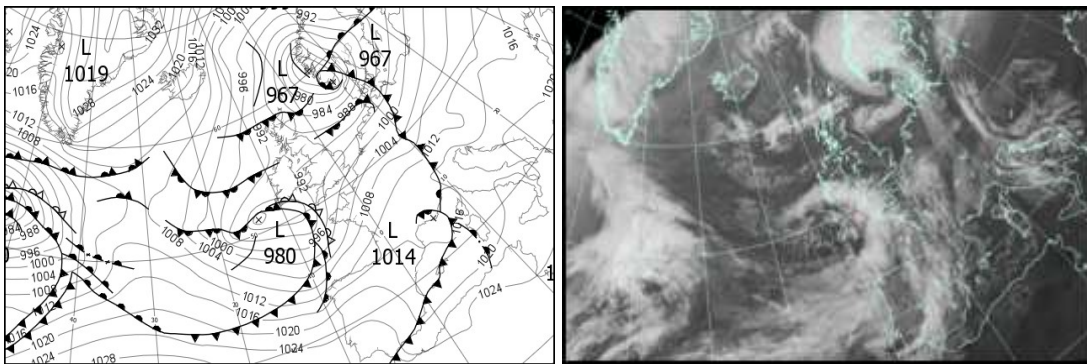

All satellite imagery copyright Met Office and EUMETSAT (European Organisation for the Exploitation of Meteorological Satellites). These show infra-red images from the geostationary MSG satellite. The rainfall rates are derived from both rain-radar and satellite data.

## Daily Weather Summary for Tuesday 26 December 2017

UK satellite and rain-radar precipitation rates at (L) 0000 and (R) 1200 UTC

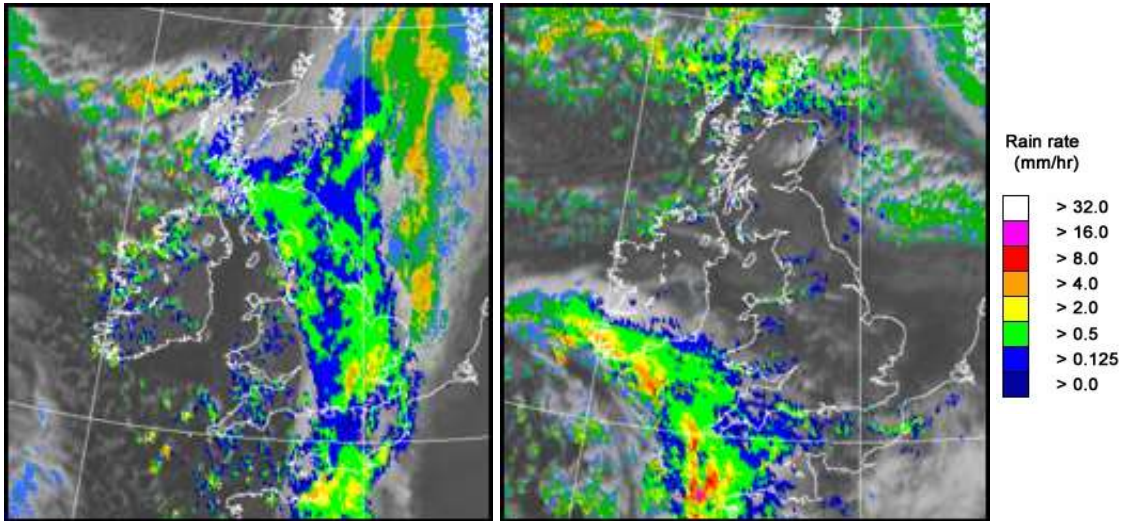

UK wind speed and direction at (L) 0000 and (R) 1200 UTC

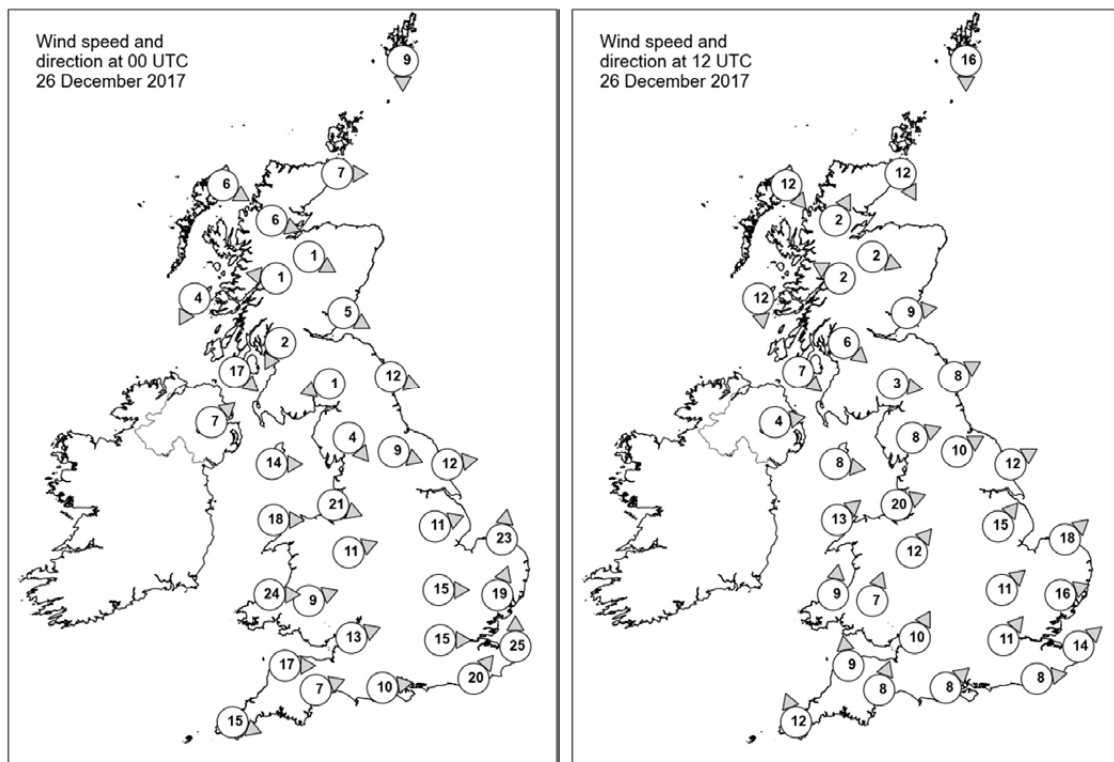

## Daily Weather Summary for Tuesday 26 December 2017

### Selected UK readings at (L) 0000 and (R) 1200 UTC

STATIONS		0000 UTC						1200 UTC					
NO	SITE	PRESS	WDIR	WSPD	CLOUD	TEMP	TDEW	PRESS	WDIR	WSPD	CLOUD	TEMP	TDEW
1	Lerwick	989.3	N	9	7	1.9	0.5	983.6	N	16	7	1.4	0.5
2	Wick	989.5	W	7	8	0.2	0.0	986.4	NNW	12	8	2.0	1.9
3	Stornoway	991.3	WNW	6	8	1.0	0.0	990.3	NW	12	4	2.4	0.8
4	Loch Glascarnoch	991.4	WNW	6	5	0.5	0.2	989.9	SSW	2	6	0.0	-0.4
5	Aviemore	990.5	WNW	1	8	0.0	0.0	989.1	WNW	2	0	1.2	-1.6
6	Dyce	988.6	-	-	8	3.4	2.4	986.8	-	-	8	3.2	0.2
7	Tulloch Bridge	991.3	E	1	7	1.0	0.9	991.0	ESE	2	6	0.3	0.2
8	Tiree	991.1	NNE	4	8	3.0	2.4	991.3	N	12	5	5.2	0.3
9	Leuchars	989.1	WNW	5	8	3.4	2.7	988.4	W	9	0	4.1	0.7
10	Bishopton	990.4	NNE	2	8	1.7	1.0	989.9	NW	6	0	3.8	2.1
11	Machrihanish	990.6	NW	17	8	5.0	3.0	990.4	NW	7	4	5.6	3.2
12	Boulmer	987.6	WNW	12	8	3.1	2.3	988.8	WSW	8	0	3.9	1.7
13	Eskdalemuir	990.3	ENE	1	8	1.1	0.7	990.4	W	3	6	1.4	-0.6
14	Aldergrove	992.6	SW	7	3	1.6	1.0	991.5	W	4	6	2.9	1.7
15	Shap	990.4	NW	4	7	2.8	1.3	990.6	WSW	8	0	2.5	0.3
16	Leeming	989.2	WNW	9	8	4.3	-	990.6	WSW	10	6	5.8	1.1
17	Ronaldsway	992.3	W	14	6	5.7	2.5	991.5	W	8	3	5.0	2.1
18	Bridlington	987.8	W	12	8	4.9	3.5	991.0	WSW	12	5	5.3	2.1
19	Crosby	992.9	WNW	21	8	5.6	4.3	992.5	WSW	20	7	6.1	3.9
20	Valley	994.7	W	18	6	5.8	3.1	992.4	SW	13	5	6.4	2.4
21	Waddington	991.6	WSW	11	8	4.2	3.2	993.6	SW	15	4	4.7	1.2
22	Shawbury	994.5	WSW	11	8	4.2	2.8	993.7	SW	12	1	6.0	2.8
23	Weybourne	990.3	S	23	8	8.0	6.5	994.3	SW	18	0	5.6	2.0
24	Bedford	994.5	W	15	7	4.2	3.0	996.1	SW	11	0	4.7	2.4
25	Aberporth	997.1	W	24	5	5.5	2.2	993.5	S	9	5	5.2	1.3
26	Sennybridge	997.5	WSW	9	8	2.7	2.3	994.7	SSW	7	6	4.4	2.0
27	Wattisham	993.3	SSW	19	8	7.1	6.0	996.8	WSW	16	0	5.2	1.9
28	Filton	997.7	WSW	13	3	4.2	3.0	996.5	SSW	10	2	5.9	3.3
29	Heathrow	996.8	W	15	8	4.5	3.6	997.9	SW	11	0	6.7	2.4
30	Manston	997.0	S	25	8	6.9	5.8	999.2	SW	14	0	6.8	2.7
31	Chivenor	999.4	W	17	7	6.4	3.1	995.2	S	9	7	7.0	3.8
32	Exeter	1000.0	WSW	7	2	3.6	2.8	996.5	SSW	8	7	6.9	4.0
33	Herstmonceux	996.1	SW	20	8	7.7	6.2	999.4	W	8	0	8.2	2.2
34	Hurn	999.5	W	10	8	5.1	4.2	998.1	SW	8	6	9.3	4.4
35	Camborne	1002.4	WNW	15	7	7.5	1.8	-	SSE	12	8	6.8	5.7

## Daily Weather Summary for Tuesday 26 December 2017

### Selected European readings at (L) 0000 and (R) 1200 UTC

STATIONS		0000 UTC						1200 UTC					
NO	SITE	PRESS	WDIR	WSPD	CLOUD	TEMP	TDEW	PRESS	WDIR	WSPD	CLOUD	TEMP	TDEW
1	Murmansk	994.6	S	8	6	-17.8	-19.5	991.9	S	10	8	-15.4	-16.9
2	Helsinki	988.3	W	10	7	3.4	3.4	996.0	NNE	4	8	-0.7	-2.2
3	Stockholm	994.1	WNW	4	-	4.0	3.4	990.2	SE	6	-	4.0	4.0
4	Oslo	993.0	NE	6	-	1.2	-2.4	979.2	S	8	8	2.7	1.5
5	Reykjavik	1011.6	-	0	3	-6.3	-11.0	1016.2	ENE	6	1	-1.9	-8.8
6	Moscow	1010.8	-	0	8	-6.7	-8.9	1001.5	W	4	8	2.6	2.0
7	Kiev	1017.0	WSW	6	8	6.2	5.1	1013.5	SSW	10	0	8.1	2.4
8	Warsaw	1013.5	SW	4	8	6.6	2.1	1006.2	S	6	6	7.2	1.3
9	Berlin	1009.4	S	6	-	3.5	1.0	1000.0	SSW	10	-	9.4	2.6
10	De Bilt	1002.4	S	16	7	4.7	2.3	998.8	SW	16	7	7.1	3.3
11	Dublin	995.2	WSW	17	1	2.0	0.7	992.0	WSW	8	6	4.2	1.7
12	Cork	1000.6	WSW	10	4	1.9	1.3	989.0	E	12	8	3.3	2.9
13	Sofia	1026.3	SSE	2	0	2.9	-3.0	1021.2	-	0	6	6.3	1.2
14	Belgrade	1020.7	SE	4	0	5.6	2.5	1017.1	W	2	5	9.4	3.5
15	Budapest	1020.5	E	4	0	1.5	1.4	1013.6	S	4	7	8.8	4.6
16	Prague	1015.6	N	2	-	-1.8	-1.9	1008.4	N	4	6	2.4	-0.8
17	Munich	1017.2	NNE	2	0	-2.5	-3.5	1008.8	WSW	6	4	9.5	-3.0
18	Strasbourg	1013.6	SE	5	-	1.7	-0.1	1009.8	WSW	18	-	8.5	3.1
19	Paris	1006.8	S	6	1	4.0	2.2	1007.6	SW	10	7	6.0	3.3
20	Jersey	1003.1	W	16	8	7.1	-	1001.1	SSW	18	8	8.3	-
21	Milan	1023.0	S	3	7	5.3	4.9	1016.6	E	4	8	5.5	4.8
22	Marseille	1020.3	SE	11	7	12.9	8.6	1013.6	NNE	3	6	14.0	9.0
23	Bordeaux	1013.8	SW	9	8	8.9	8.1	1013.6	S	9	8	9.1	7.7
24	Rome	1024.9	ENE	2	0	3.5	3.1	1018.8	SE	11	7	14.3	7.0
25	Ajaccio	1023.7	NE	4	8	10.0	8.6	1016.8	NNE	7	8	12.3	9.5
26	Barcelona	1019.5	N	2	1	7.7	5.5	1016.2	E	3	5	14.8	5.0
27	Majorca	-	W	7	-	11.0	9.0	1017.2	W	15	6	16.5	8.8
28	Madrid	-	SSW	3	-	7.0	7.0	1020.9	W	9	8	7.7	0.6
29	Lisbon	1024.9	-	-	-	10.8	10.3	1025.1	-	-	-	14.6	9.9
30	Athens	1025.5	N	3	-	10.1	8.3	1021.7	N	2	-	15.3	7.3
31	Malta	1026.8	WNW	8	0	11.5	7.9	1023.3	W	13	4	15.7	6.2
32	Gibraltar	1026.4	SW	11	4	14.6	12.0	1024.7	WSW	11	7	15.4	12.3

## Daily Weather Summary for Tuesday 26 December 2017

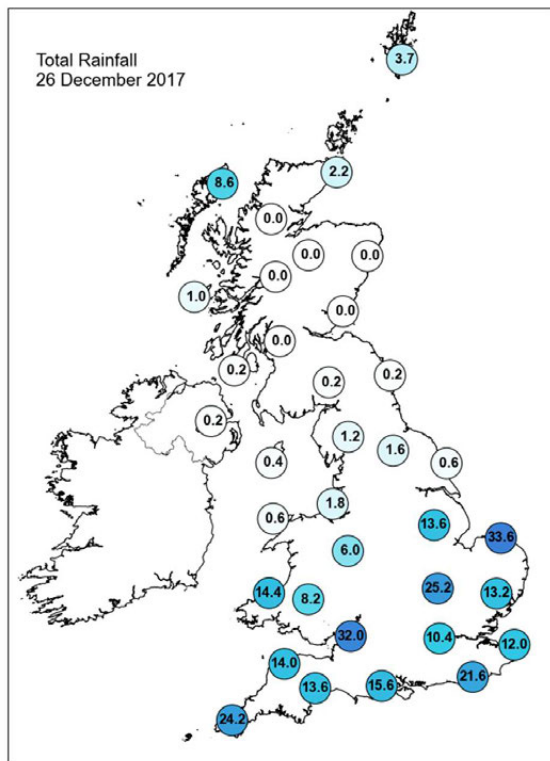
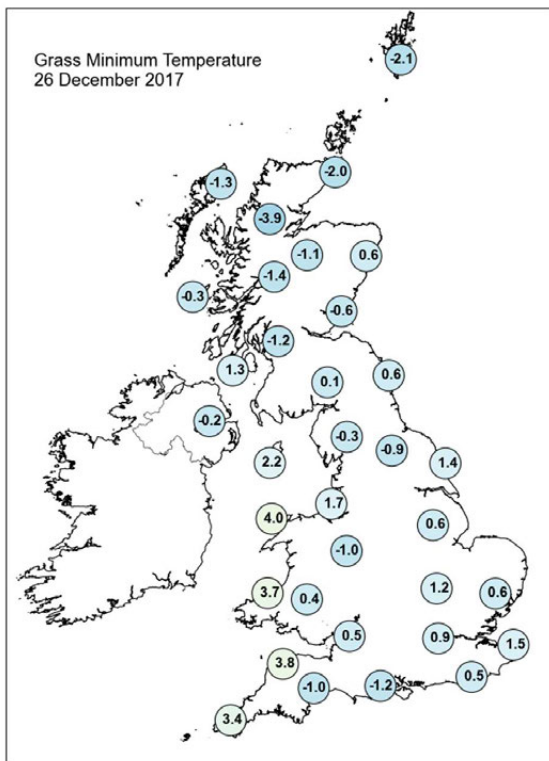
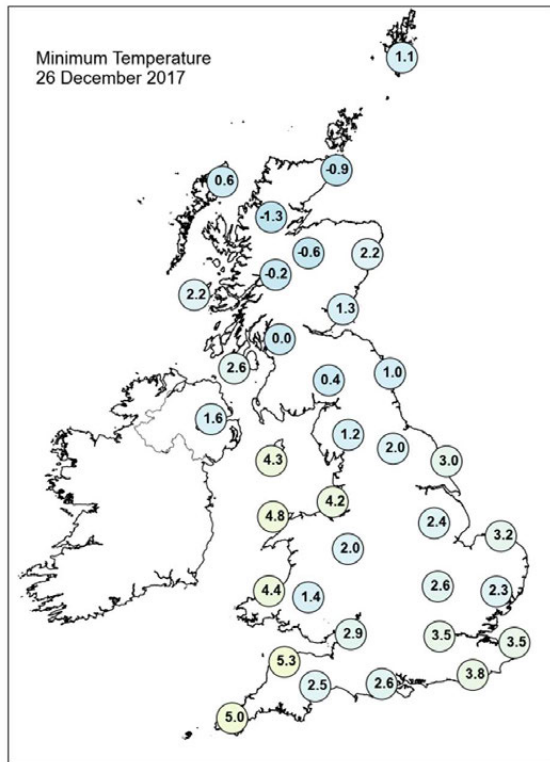
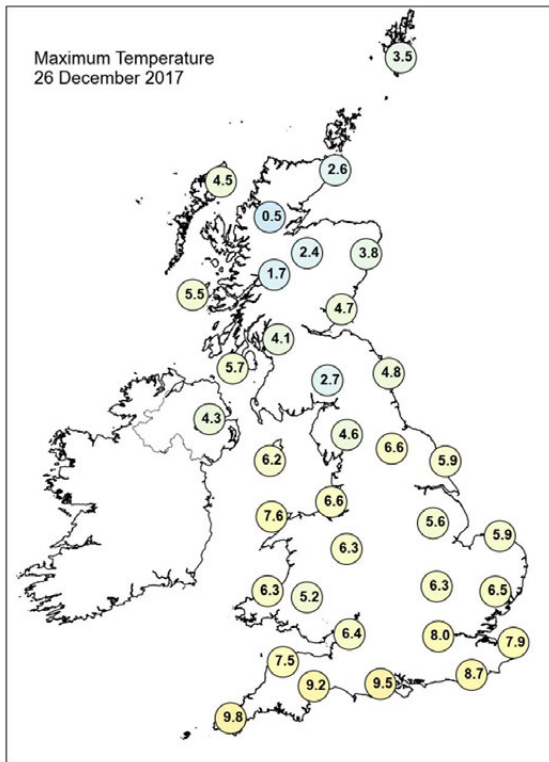



# Daily Weather Summary for Tuesday 26 December 2017

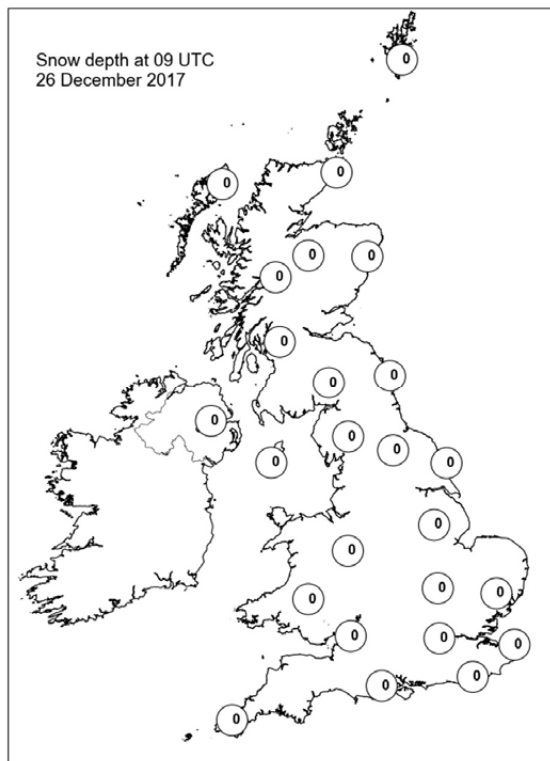
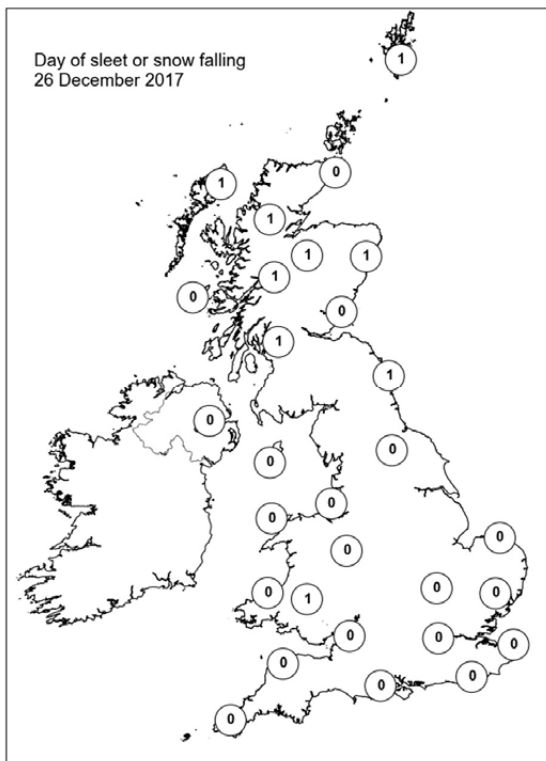
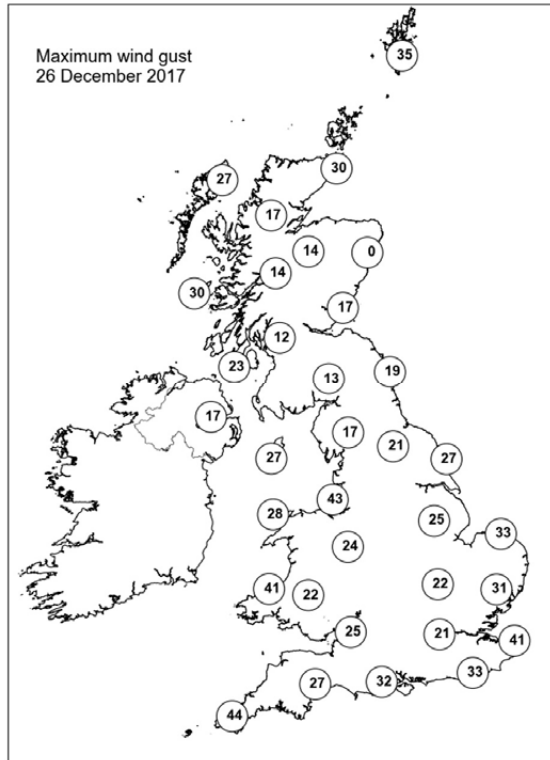
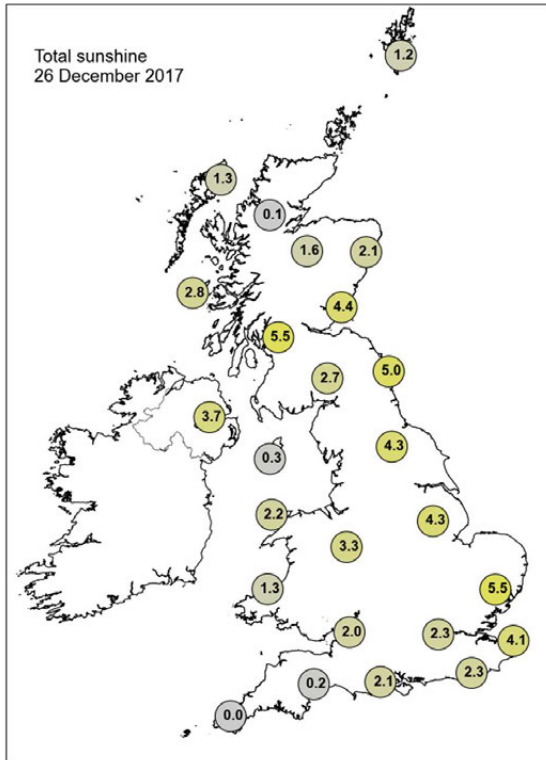

## Daily Weather Summary for Wednesday 27 December 2017

This day's summary created 03/01/2018 02:00

### Summary of the UK Weather for Wednesday 27 December 2017

A band of heavy rain, sleet and hill snow moved slowly eastwards from southwest England and western Wales overnight, lying over much of central and southern England by morning. The snow and rain, combined with strong to gale force winds, caused traffic and travel disruption as well as power outages. Elsewhere across the UK it was cold and windy with clear spells. There were scattered showers over Northern Ireland and northern Scotland with patchy ice reported in Northern Ireland towards morning. The band of rain, sleet and snow continued to edge its way eastwards through the morning and early part of the afternoon. Wintry showers also continued to affect Northern Ireland, northern Scotland, Wales and south west England through the day. Elsewhere during the afternoon there was plenty of sunshine, but it still felt cold in brisk winds. Skies stayed on the cloudy side across East Anglia though, with sleet, snow and heavy rain easing. Temperatures were well below average for the time of year, and fell quickly after sunset, with a widespread frost and icy stretches.

### Daily Extremes

<i>Highest Maximum</i>	<b>7.6°C</b> Scilly: St Marys Airport (Isles Of Scilly, 31 mAMSL)
<i>Lowest Maximum</i>	<b>-0.2°C</b> Drumalbin (Lanarkshire, 245 mAMSL)
<i>Highest Minimum</i>	<b>5.9°C</b> Scilly: St Marys Airport (Isles Of Scilly, 31 mAMSL)
<i>Lowest Minimum</i>	<b>-8.5°C</b> Carterhouse (Roxburghshire, 308 mAMSL)
<i>Lowest Grass Minimum</i>	<b>-9.2°C</b> Edinburgh, Royal Botanic Garden No 2 (Midlothian (in Lothian Region), 23 mAMSL)
<i>Most Rainfall</i>	<b>15.6mm</b> Aultbea No 2 (Ross & Cromarty, 11 mAMSL)
<i>Most Sunshine</i>	<b>6.3hr</b> Teignmouth (Devon, 3 mAMSL)
<i>Highest Gust</i>	<b>71Kt 82mph</b> Wight: Needles Old Battery (Isle Of Wight, 80 mAMSL)
<i>Highest Gust (mountain)</i>	<b>59Kt 68mph</b> Cairngorm Summit (Inverness-shire, 1237 mAMSL) also Bealach Na Ba No 2 (Ross & Cromarty, 773 mAMSL)
<i>Greatest Snow Depth at 0900 UTC</i>	<b>8cm</b> Linkenholt Post Office (Hampshire, 197 mAMSL) also Buntingford, No 2 (Hertfordshire, 138 mAMSL)

mAMSL refers to station elevation in metres above mean sea level.

## Daily Weather Summary for Wednesday 27 December 2017

### North Atlantic and Europe analysis charts and satellite images at 0000 UTC

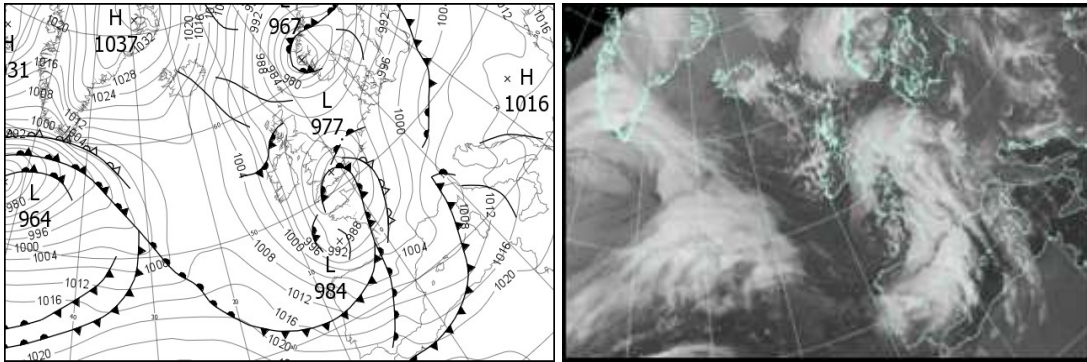

### North Atlantic and Europe analysis charts and satellite images at 1200 UTC

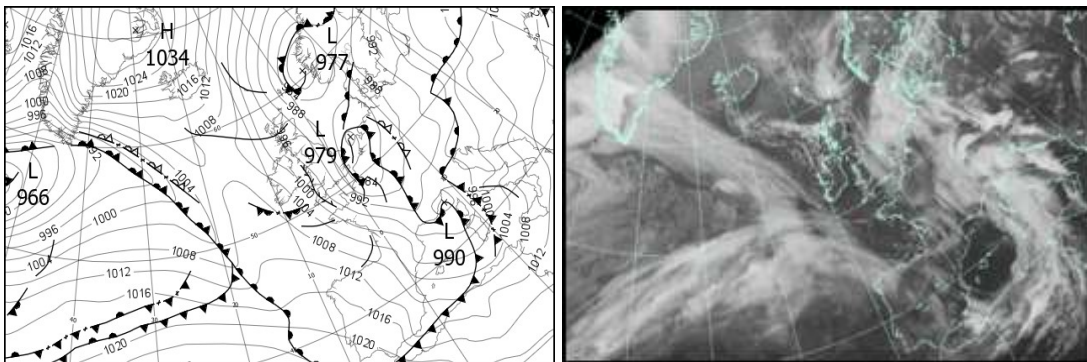

All satellite imagery copyright Met Office and EUMETSAT (European Organisation for the Exploitation of Meteorological Satellites). These show infra-red images from the geostationary MSG satellite. The rainfall rates are derived from both rain-radar and satellite data.

## Daily Weather Summary for Wednesday 27 December 2017

UK satellite and rain-radar precipitation rates at (L) 0000 and (R) 1200 UTC

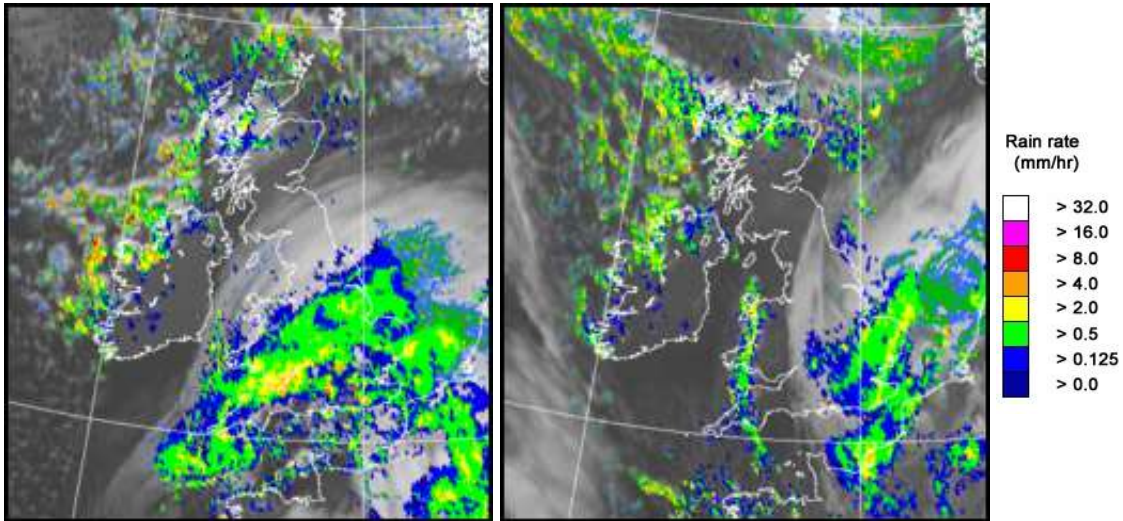

UK wind speed and direction at (L) 0000 and (R) 1200 UTC

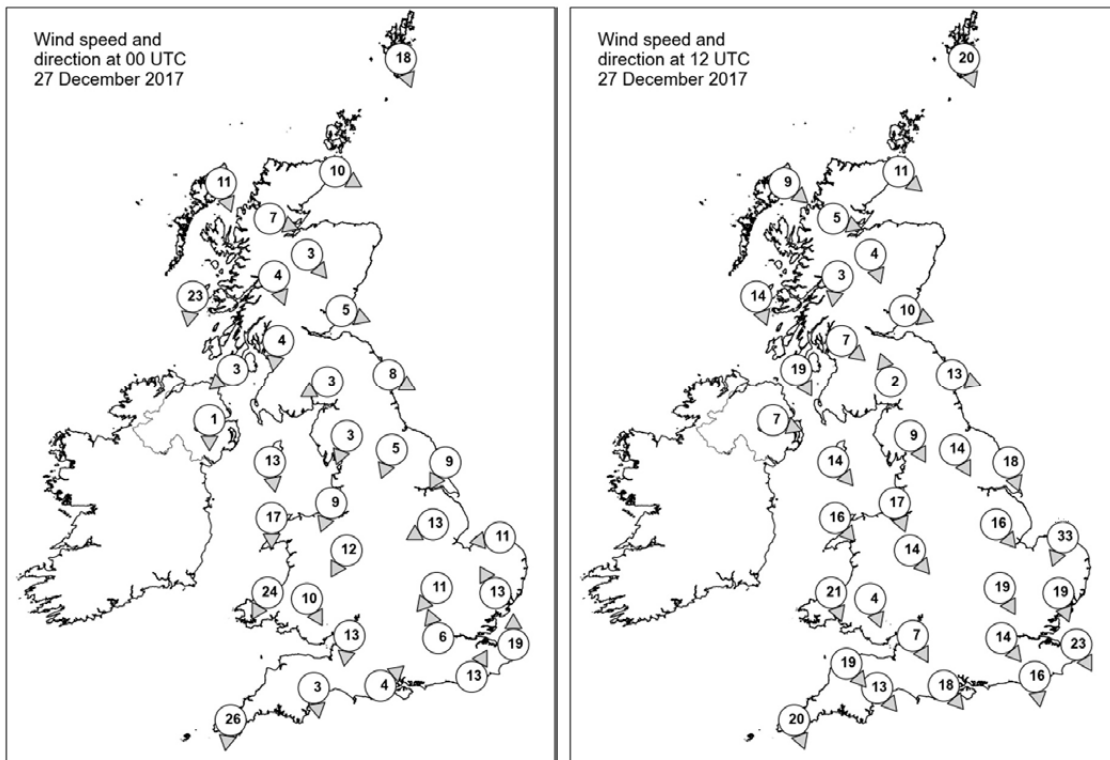

## Daily Weather Summary for Wednesday 27 December 2017

### Selected UK readings at (L) 0000 and (R) 1200 UTC

STATIONS		0000 UTC						1200 UTC					
NO	SITE	PRESS	WDIR	WSPD	CLOUD	TEMP	TDEW	PRESS	WDIR	WSPD	CLOUD	TEMP	TDEW
1	Lerwick	984.6	NNW	18	5	1.8	-0.1	986.4	NNW	20	7	3.1	-0.5
2	Wick	990.0	WNW	10	5	1.2	-1.9	991.9	NW	11	8	2.5	0.6
3	Stornoway	993.7	NNW	11	5	2.9	-0.2	996.9	NW	9	8	3.8	0.1
4	Loch Glascarnoch	993.8	WNW	7	5	-2.2	-2.7	996.7	WNW	5	8	0.0	-0.2
5	Aviemore	992.2	NW	3	6	0.2	-1.3	995.1	NNW	4	8	0.4	-
6	Dyce	989.9	-	-	-	1.4	0.0	991.8	-	-	7	1.2	0.5
7	Tulloch Bridge	993.6	NNW	4	7	-0.2	-0.6	996.8	N	3	5	-0.7	-1.7
8	Tiree	993.7	N	23	6	3.0	0.6	997.7	NNW	14	4	5.2	-0.6
9	Leuchars	990.4	WNW	5	0	-0.8	-2.4	993.0	WNW	10	0	2.8	-2.2
10	Bishopton	991.3	N	4	0	-1.5	-2.1	995.2	NW	7	0	2.4	-1.0
11	Machrihanish	991.6	NE	3	2	-0.3	-2.0	996.5	NNW	19	3	4.8	-0.5
12	Boulmer	989.4	WNW	8	8	1.2	-1.5	991.9	WNW	13	1	2.0	-2.2
13	Eskdalemuir	990.9	ENE	3	7	-1.4	-2.9	994.5	SSE	2	1	2.0	-2.3
14	Aldergrove	992.3	NNW	1	4	-0.6	-0.9	998.6	WNW	7	0	2.9	0.4
15	Shap	989.0	NNE	3	8	-0.9	-1.2	994.3	NNW	9	0	0.5	-3.2
16	Leeming	988.0	N	5	8	0.0	-1.1	992.4	NNW	14	1	2.2	-2.2
17	Ronaldsway	989.5	N	13	8	3.1	-1.5	996.2	NW	14	2	4.8	-2.0
18	Bridlington	986.0	NNE	9	8	4.3	1.9	988.5	NNW	18	7	5.2	-0.4
19	Crosby	986.8	NNE	9	8	2.4	1.3	994.9	NNW	17	0	4.7	0.6
20	Valley	987.6	N	17	4	5.1	1.9	997.1	NW	16	6	5.4	1.8
21	Waddington	984.0	ENE	13	8	2.8	1.9	989.5	NW	16	8	2.2	0.1
22	Shawbury	984.3	NNE	12	8	2.8	1.8	994.5	NW	14	1	3.3	-0.8
23	Weybourne	983.1	E	11	8	4.9	4.5	985.2	NNE	33	8	3.6	3.0
24	Bedford	979.0	NE	11	7	4.7	4.6	989.0	NNW	19	8	1.6	0.8
25	Aberporth	984.9	NNE	24	8	4.5	1.1	998.2	NNW	21	8	2.6	0.6
26	Sennybridge	983.8	NNE	10	8	0.1	0.1	996.5	NNW	4	1	2.3	-0.8
27	Wattisham	980.3	SSE	13	8	6.1	5.8	984.4	NNW	19	8	1.6	1.0
28	Filton	980.0	N	13	8	1.1	0.6	994.2	NNW	7	0	3.7	-0.8
29	Heathrow	978.2	SSE	6	8	7.8	7.3	988.8	NW	14	8	2.8	1.6
30	Manston	981.2	S	19	8	7.2	6.2	983.0	NNW	23	8	2.3	1.6
31	Chivenor	981.0	N	-	8	3.2	1.7	998.2	NW	19	5	4.4	1.2
32	Exeter	979.0	S	3	7	4.7	4.0	996.1	NW	13	1	5.3	1.0
33	Herstmonceux	980.1	SSW	13	8	7.8	7.3	985.1	N	16	8	2.8	1.6
34	Hurn	979.0	SW	4	8	6.5	5.5	992.4	NW	18	7	4.0	-0.1
35	Camborne	983.2	N	26	8	4.7	3.4	1000.8	NNW	20	7	6.1	0.2



## Daily Weather Summary for Wednesday 27 December 2017

### Selected European readings at (L) 0000 and (R) 1200 UTC

STATIONS		0000 UTC						1200 UTC					
NO	SITE	PRESS	WDIR	WSPD	CLOUD	TEMP	TDEW	PRESS	WDIR	WSPD	CLOUD	TEMP	TDEW
1	Murmansk	992.1	S	8	7	-11.7	-12.8	993.0	S	8	6	-8.4	-9.0
2	Helsinki	988.6	S	12	8	2.6	2.2	992.2	SW	6	7	2.1	1.9
3	Stockholm	985.6	S	8	-	3.1	0.6	990.3	SSW	8	-	3.2	-0.1
4	Oslo	976.1	SSW	12	-	1.8	-0.8	983.4	SSW	6	5	3.1	-1.4
5	Reykjavik	1017.2	NNE	14	3	-1.3	-6.4	1016.2	E	5	2	-3.2	-10.2
6	Moscow	1005.0	SW	2	8	2.8	0.8	1003.9	WSW	4	8	2.3	0.6
7	Kiev	1009.7	SSW	6	0	2.3	1.5	1007.3	SW	6	8	2.8	1.8
8	Warsaw	1004.0	WSW	4	2	3.1	0.5	998.8	ESE	8	3	5.5	1.8
9	Berlin	1000.4	S	6	-	3.1	0.2	990.1	SE	8	-	5.2	0.1
10	De Bilt	989.8	SSE	12	8	5.3	3.1	981.3	S	8	8	6.0	4.3
11	Dublin	992.1	NW	14	1	0.4	-1.6	1000.3	W	16	1	1.9	-0.1
12	Cork	995.2	NNW	16	4	1.6	0.6	1004.9	WNW	12	1	4.1	0.5
13	Sofia	1018.9	-	0	1	-0.2	-1.3	1013.8	-	0	3	5.4	1.0
14	Belgrade	1011.7	SSE	2	3	9.2	2.3	1004.8	SE	8	1	15.2	4.9
15	Budapest	1008.8	SSE	4	7	4.5	2.8	1001.8	SSE	10	6	11.9	3.9
16	Prague	1004.8	SSE	2	-	1.5	-1.2	992.1	E	6	7	2.0	-0.5
17	Munich	1003.2	SE	6	6	0.9	-2.6	990.0	NW	2	7	1.3	-2.0
18	Strasbourg	998.5	SSE	4	8	3.1	0.0	987.4	S	7	7	6.3	4.5
19	Paris	988.0	S	14	8	6.0	4.2	984.1	W	18	7	5.7	2.2
20	Jersey	982.8	SW	18	5	7.2	-	994.8	NW	26	4	6.3	-
21	Milan	1008.0	SE	3	8	4.8	4.7	992.6	S	5	8	5.9	5.8
22	Marseille	1003.5	E	10	7	10.1	6.6	993.3	WSW	15	8	10.4	5.2
23	Bordeaux	993.9	-	0	8	8.5	7.3	1002.5	NW	16	6	6.0	2.6
24	Rome	1011.6	SSE	10	6	11.1	8.7	999.1	S	18	8	14.1	10.6
25	Ajaccio	1008.6	ENE	4	8	10.2	9.0	994.6	E	4	8	10.2	8.8
26	Barcelona	-	W	11	-	10.0	1.0	998.6	NW	28	1	14.1	1.7
27	Majorca	-	W	15	-	13.0	7.0	1002.9	WNW	16	2	16.6	2.2
28	Madrid	-	SSW	16	-	7.0	7.0	1011.0	W	23	4	9.8	0.7
29	Lisbon	1017.2	-	-	-	15.1	13.2	1020.3	WNW	6	7	16.2	10.7
30	Athens	1019.9	N	3	-	10.4	8.8	1015.6	N	3	-	17.5	9.8
31	Malta	1019.1	WSW	9	3	13.5	5.6	1012.8	WSW	16	4	15.4	8.1
32	Gibraltar	1021.6	WSW	16	8	15.3	10.6	1019.5	W	19	7	16.3	11.8

## Daily Weather Summary for Wednesday 27 December 2017

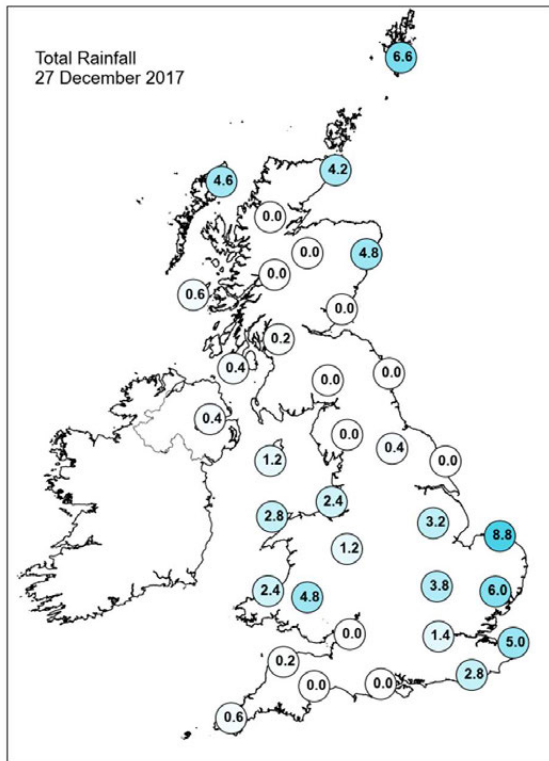
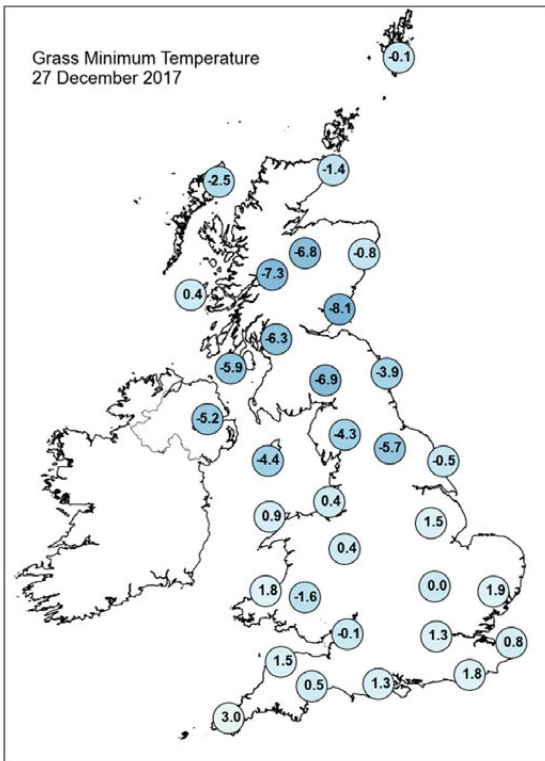
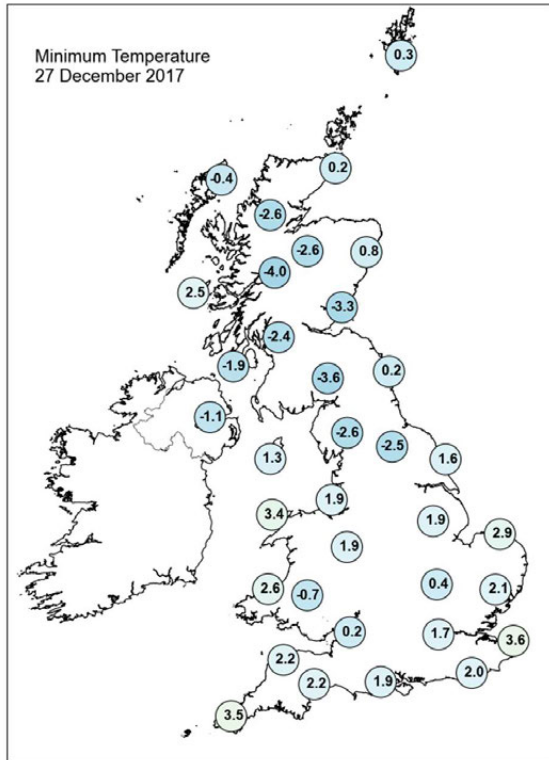
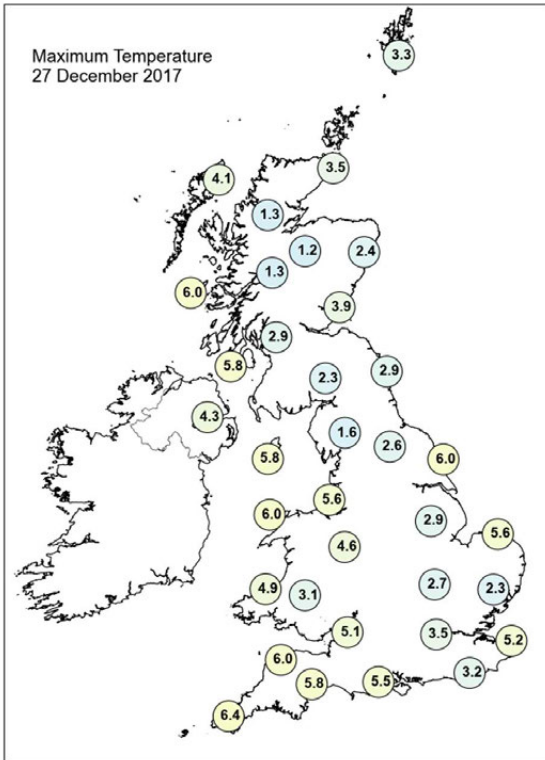

## Daily Weather Summary for Wednesday 27 December 2017

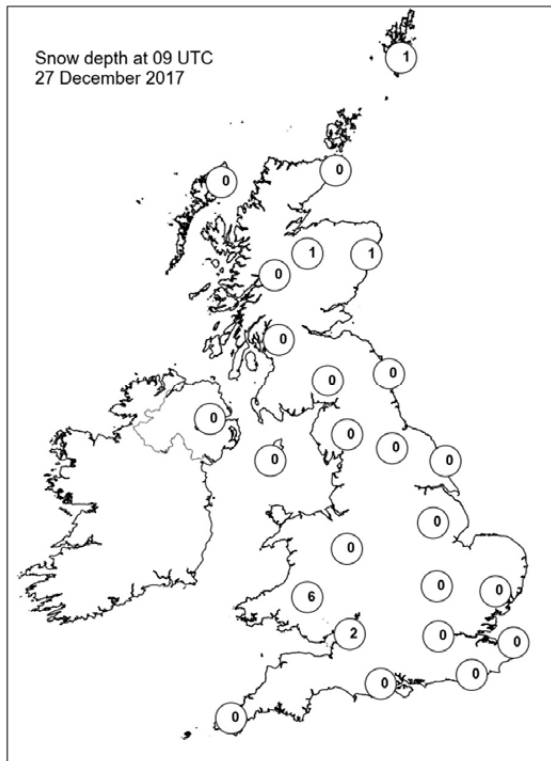
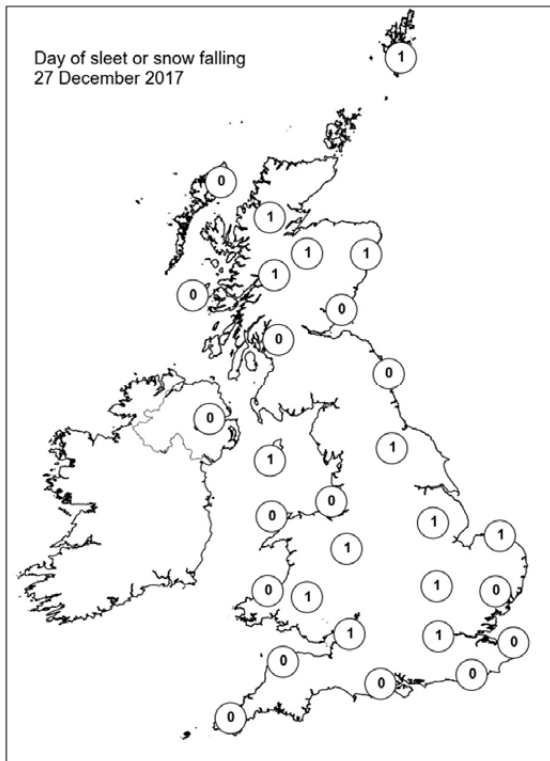
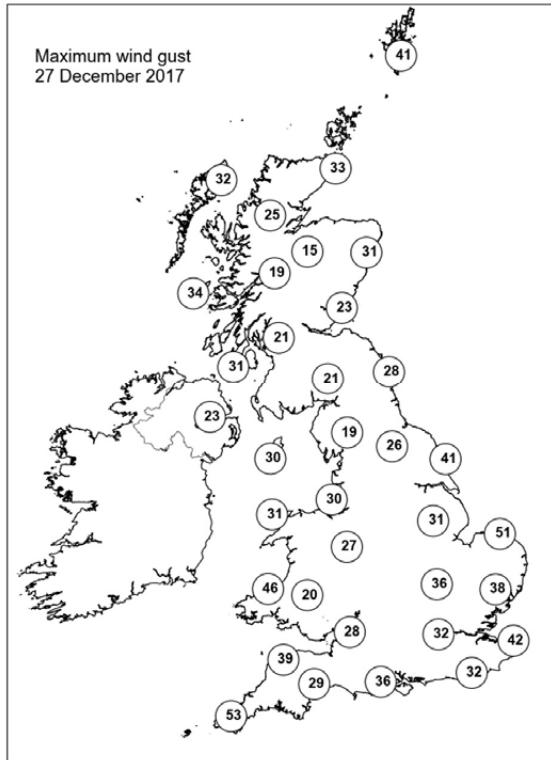
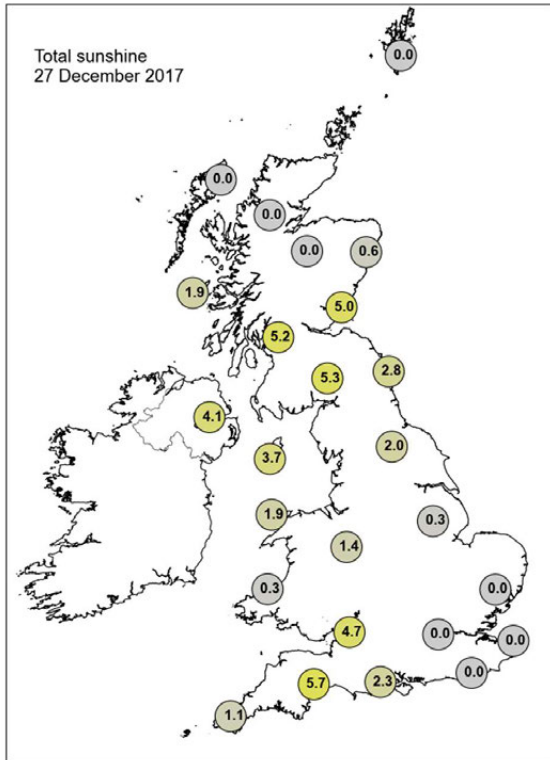

## Daily Weather Summary for Thursday 28 December 2017

This day's summary created 04/01/2018 02:00

### Summary of the UK Weather for Thursday 28 December 2017

Scattered showers pushed into the north and west through the early hours, turning wintry over higher ground across Scotland, with snow accumulating over the hills. Elsewhere, it was a dry night with clear skies, allowing temperatures to fall away and a widespread frost to develop. Some isolated pockets of freezing fog formed across parts of Northern Ireland.

Any fog quickly cleared through the morning and much of the UK had a dry and sunny day, but it was also cold. Showers eased a little but a few continued across the far north and west. During the evening, a weak band of patchy rain edged into the far southwest and skies turned increasingly cloudy. Elsewhere, temperatures fell away quickly after dusk to allow an early frost to develop. Temperatures were colder than average for the time of year across the UK.

### Daily Extremes

<i>Highest Maximum</i>	<b>11.8°C</b> Scilly: St Marys Airport (Isles Of Scilly, 31 mAMSL)
<i>Lowest Maximum</i>	<b>-0.1°C</b> Loch Glascarnoch (Ross & Cromarty, 269 mAMSL)
<i>Highest Minimum</i>	<b>5.7°C</b> Scilly: St Marys Airport (Isles Of Scilly, 31 mAMSL)
<i>Lowest Minimum</i>	<b>-6.4°C</b> Katesbridge (Down, 91 mAMSL)
<i>Lowest Grass Minimum</i>	<b>-10.8°C</b> Katesbridge (Down, 91 mAMSL)
<i>Most Rainfall</i>	<b>22.9mm</b> Trassey Slievenaman (Down, 220 mAMSL)
<i>Most Sunshine</i>	<b>7.0hr</b> East Malling (Kent, 33 mAMSL)
<i>Highest Gust</i>	<b>38Kt 44mph</b> Lerwick (Shetland, 82 mAMSL)
<i>Highest Gust (mountain)</i>	<b>51Kt 59mph</b> Cairngorm Summit (Inverness-shire, 1237 mAMSL)
<i>Greatest Snow Depth at 0900 UTC</i>	<b>6cm</b> Sennybridge No 2 (Powys (south), 307 mAMSL) also Cromdale (Moray (in Highland Region), 193 mAMSL)

mAMSL refers to station elevation in metres above mean sea level.

## Daily Weather Summary for Thursday 28 December 2017

### North Atlantic and Europe analysis charts and satellite images at 0000 UTC

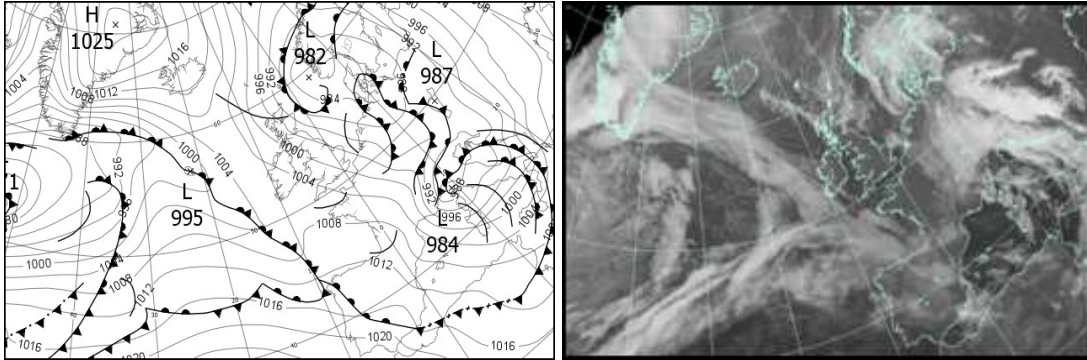

### North Atlantic and Europe analysis charts and satellite images at 1200 UTC

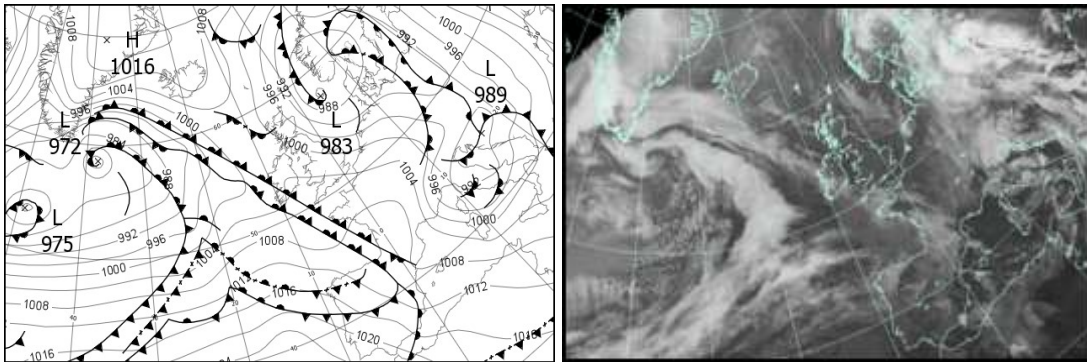

All satellite imagery copyright Met Office and EUMETSAT (European Organisation for the Exploitation of Meteorological Satellites). These show infra-red images from the geostationary MSG satellite. The rainfall rates are derived from both rain-radar and satellite data.



## Daily Weather Summary for Thursday 28 December 2017

UK satellite and rain-radar precipitation rates at (L) 0000 and (R) 1200 UTC

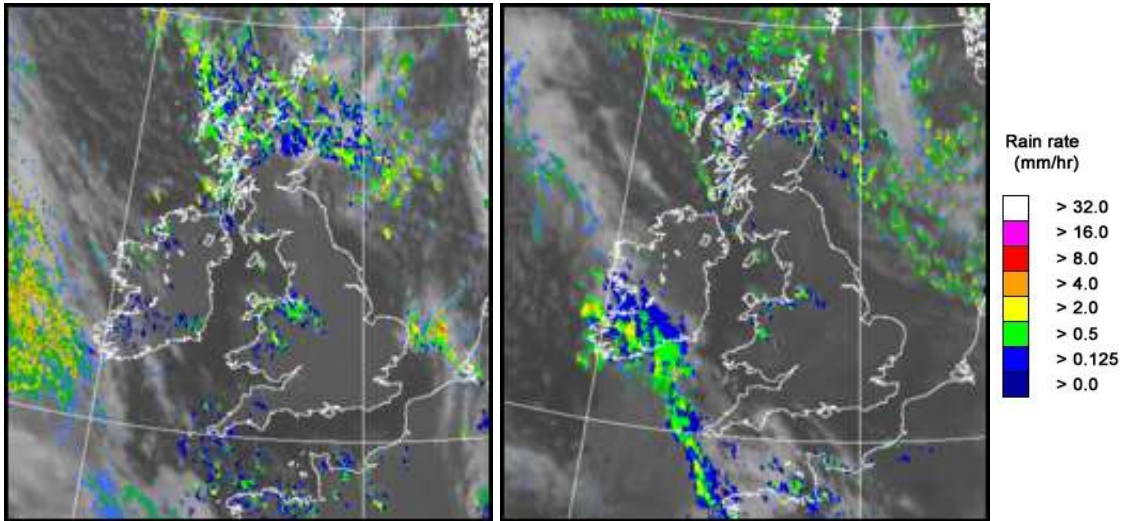

UK wind speed and direction at (L) 0000 and (R) 1200 UTC

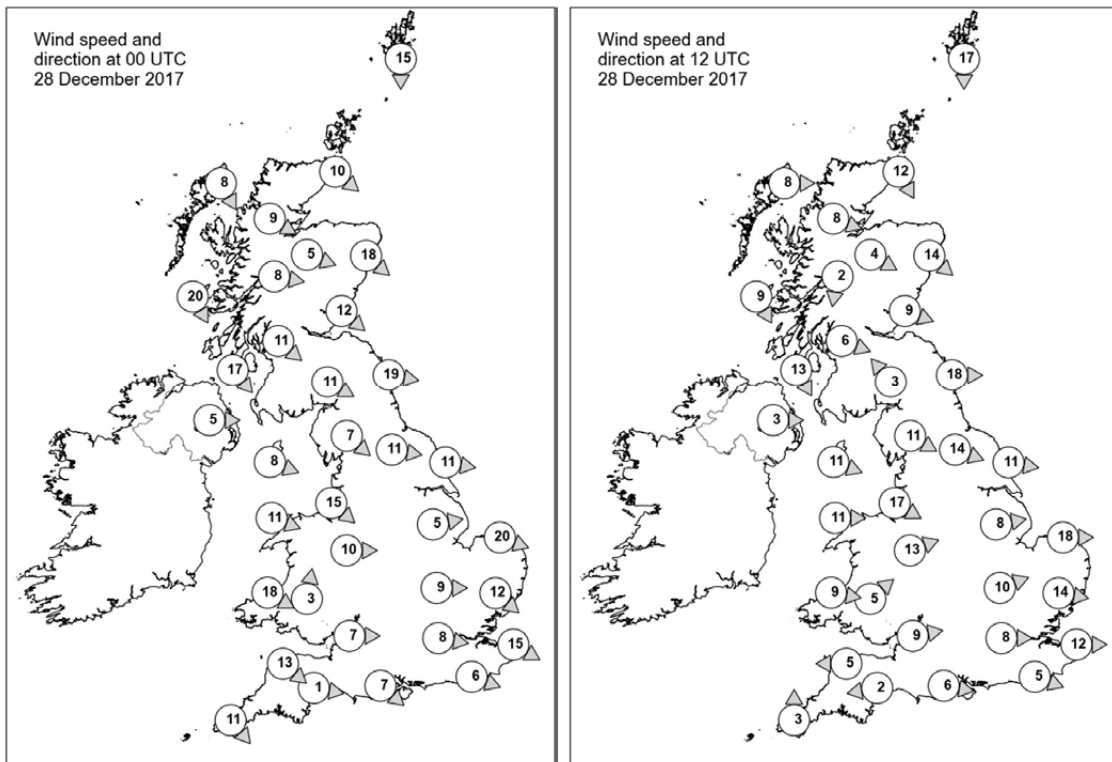

## Daily Weather Summary for Thursday 28 December 2017

### Selected UK readings at (L) 0000 and (R) 1200 UTC

STATIONS		0000 UTC						1200 UTC					
NO	SITE	PRESS	WDIR	WSPD	CLOUD	TEMP	TDEW	PRESS	WDIR	WSPD	CLOUD	TEMP	TDEW
1	Lerwick	989.1	N	15	8	1.5	0.2	992.7	N	17	7	1.4	-0.2
2	Wick	992.2	NW	10	4	0.8	-0.3	995.9	NNW	12	2	2.5	0.8
3	Stomoway	997.6	NNW	8	7	2.4	1.1	999.7	W	8	8	2.6	0.8
4	Loch Glascarnoch	996.9	WNW	9	8	0.2	0.0	1000.0	WNW	8	7	-0.2	-0.5
5	Aviemore	995.6	WNW	5	6	0.5	-1.5	998.7	WNW	4	0	0.5	-2.5
6	Dyce	992.1	NW	18	8	2.0	-0.4	995.4	NW	14	1	2.5	0.3
7	Tulloch Bridge	998.3	W	8	8	0.3	-0.7	1000.7	N	2	8	-0.2	-0.3
8	Tiree	1000.0	NNW	20	5	4.7	-0.2	1000.6	NNW	9	3	3.8	0.2
9	Leuchars	994.2	NW	12	6	2.8	-2.2	997.4	WNW	9	0	3.6	-1.6
10	Bishopton	997.2	NW	11	0	1.8	-1.6	999.4	WNW	6	2	3.7	-0.5
11	Machrihanish	999.6	NW	17	2	5.0	0.2	1000.8	NNW	13	7	4.6	0.4
12	Boulmer	994.2	W	19	1	2.5	-3.8	996.8	W	18	0	3.8	-2.1
13	Eskdalemuir	997.4	WNW	11	0	-0.1	-3.0	999.1	SE	3	1	3.5	-3.4
14	Aldergrove	1002.1	W	5	2	1.2	0.5	1002.5	W	3	0	3.2	-0.1
15	Shap	998.4	NW	7	0	0.4	-4.7	999.9	WNW	11	0	2.7	-2.5
16	Leeming	996.5	W	11	0	0.4	-3.4	998.7	WNW	14	0	4.0	-1.5
17	Ronaldsway	1000.1	WNW	8	2	4.1	1.1	1001.8	WNW	11	1	6.1	-0.3
18	Bridlington	995.0	W	11	0	0.5	-3.3	997.6	W	11	0	4.2	-1.4
19	Crosby	999.7	NW	15	7	3.8	1.5	1001.7	WNW	17	1	5.8	1.5
20	Valley	1001.5	WNW	11	5	4.0	1.4	1003.4	W	11	6	5.5	2.2
21	Waddington	997.8	W	5	0	-0.6	-4.1	1000.0	W	8	1	3.3	-0.3
22	Shawbury	1000.2	W	10	3	1.5	-0.1	1002.5	WSW	13	0	3.8	0.4
23	Weybourne	995.8	WNW	20	0	1.9	-0.8	999.0	W	18	0	3.5	0.3
24	Bedford	999.2	W	9	0	0.3	-0.7	1002.1	WSW	10	0	2.7	-0.1
25	Aberporth	1002.8	WNW	18	5	4.2	-0.2	1004.3	W	9	4	4.9	-0.6
26	Sennybridge	1002.8	S	3	8	-0.1	-0.8	1004.9	SW	5	0	0.2	-0.6
27	Wattisham	997.4	NW	12	0	0.0	-2.9	1001.0	W	14	0	2.3	-0.3
28	Filton	1002.0	W	7	1	1.8	-0.1	1004.6	W	9	0	4.2	0.8
29	Heathrow	1000.2	W	8	0	1.1	-1.3	1003.6	W	8	0	4.0	0.1
30	Manston	998.0	WNW	15	0	1.8	-1.0	1002.6	W	12	0	3.9	0.2
31	Chivenor	1004.0	NW	13	3	5.2	0.2	1005.4	E	5	2	3.6	2.0
32	Exeter	1003.7	W	1	0	-0.2	-1.4	1005.4	E	2	1	1.9	0.9
33	Herstmonceux	999.9	WNW	6	0	0.0	-1.9	1004.0	WNW	5	0	3.5	0.2
34	Hurn	1002.0	NW	7	0	0.3	-1.1	1005.0	W	6	0	4.9	1.7
35	Camborne	1005.7	NW	11	2	6.1	-1.1	1006.1	S	3	7	6.6	2.2

## Daily Weather Summary for Thursday 28 December 2017

### Selected European readings at (L) 0000 and (R) 1200 UTC

STATIONS		0000 UTC						1200 UTC					
NO	SITE	PRESS	WDIR	WSPD	CLOUD	TEMP	TDEW	PRESS	WDIR	WSPD	CLOUD	TEMP	TDEW
1	Murmansk	994.3	S	8	7	-10.9	-11.9	1002.2	S	8	6	-12.8	-14.0
2	Helsinki	997.8	SSW	10	8	2.9	2.4	998.6	ESE	12	8	1.2	0.7
3	Stockholm	991.5	ESE	8	-	2.7	1.7	989.6	ESE	8	-	4.6	4.2
4	Oslo	985.2	NE	6	-	1.2	0.2	985.0	NNE	4	8	1.2	0.3
5	Reykjavik	-	-	-	3	-	-	1005.8	ENE	7	3	-3.9	-13.0
6	Moscow	1008.1	-	0	8	1.4	-0.2	1013.2	SSW	2	8	1.0	-0.4
7	Kiev	1008.5	SSE	4	9	1.4	1.4	1007.1	SSE	6	8	3.6	3.4
8	Warsaw	993.9	SE	8	6	6.0	3.0	992.6	SSE	8	7	8.7	2.9
9	Berlin	987.8	S	4	-	1.3	-0.7	992.4	WNW	12	-	4.1	1.3
10	De Bilt	990.5	WNW	6	0	4.1	0.8	998.2	W	12	3	5.1	-0.4
11	Dublin	1003.6	W	14	7	-0.3	-1.0	1004.4	WSW	12	2	1.6	-1.1
12	Cork	1006.6	WNW	8	5	1.6	-0.1	1004.9	ESE	4	7	1.6	1.2
13	Sofia	1009.2	-	0	5	2.8	-0.3	1000.1	S	2	7	10.0	3.4
14	Belgrade	997.3	SE	12	3	10.8	4.0	993.1	SSE	16	6	14.0	4.5
15	Budapest	994.6	ESE	8	7	8.0	2.9	992.5	ENE	2	7	7.8	6.6
16	Prague	988.7	N	2	-	0.3	-0.5	994.2	N	4	8	0.7	0.4
17	Munich	991.8	W	16	8	1.0	-0.2	999.4	W	12	7	0.8	-0.3
18	Strasbourg	992.0	SSW	10	8	3.7	1.9	1003.6	W	12	8	3.5	-1.5
19	Paris	1000.4	WNW	9	0	2.3	-1.7	1005.8	WSW	7	2	5.4	0.6
20	Jersey	1004.2	NW	14	3	5.2	-	1006.0	NNW	6	7	7.0	-
21	Milan	987.4	N	5	8	4.3	3.1	991.7	NNW	11	3	11.4	-6.9
22	Marseille	998.8	WNW	22	-	5.6	-2.0	1003.9	NW	31	-	7.7	-3.5
23	Bordeaux	1009.4	SSW	3	-	2.6	1.3	1009.4	S	5	7	6.6	5.1
24	Rome	-	WSW	25	6	11.6	4.2	993.6	NNW	11	7	7.5	5.0
25	Ajaccio	993.4	W	24	8	10.1	2.0	997.5	W	15	8	9.8	1.7
26	Barcelona	1006.8	NW	15	1	7.4	0.1	1007.4	W	7	2	13.1	1.1
27	Majorca	-	NW	10	-	13.0	1.0	1008.7	W	13	4	16.2	3.3
28	Madrid	-	SW	7	-	8.0	3.0	1011.1	SW	9	7	13.1	8.0
29	Lisbon	1019.7	-	-	-	15.0	14.1	1021.1	WNW	14	7	16.4	13.7
30	Athens	1012.3	N	3	-	12.9	10.1	1007.8	S	7	6	15.8	10.4
31	Malta	1006.6	W	17	8	13.5	10.3	1007.0	NW	17	7	14.4	5.3
32	Gibraltar	1021.2	W	14	1	15.2	10.9	1020.7	W	20	6	17.6	13.3

## Daily Weather Summary for Thursday 28 December 2017

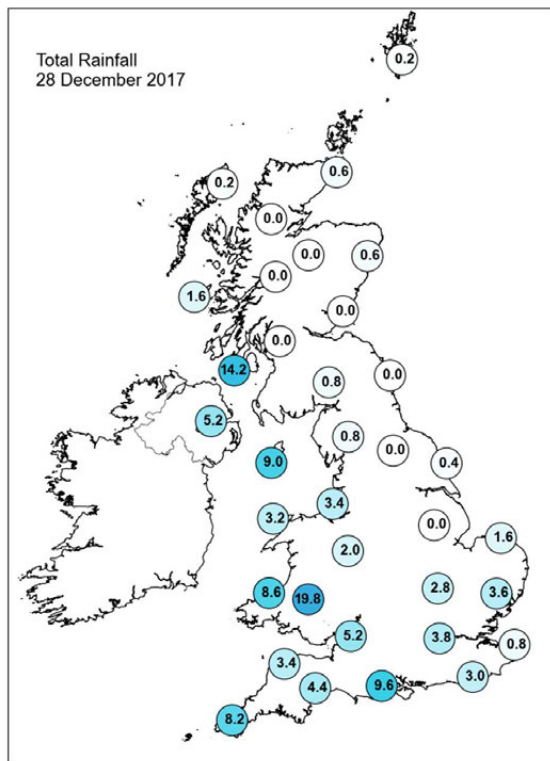
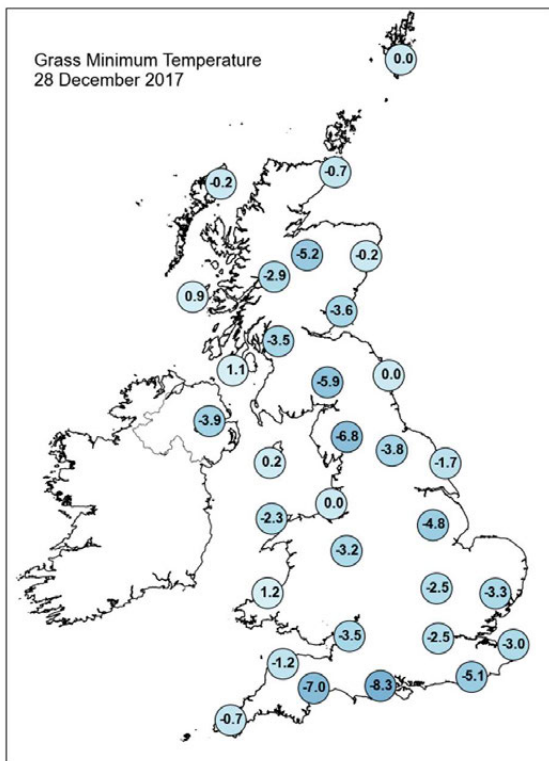
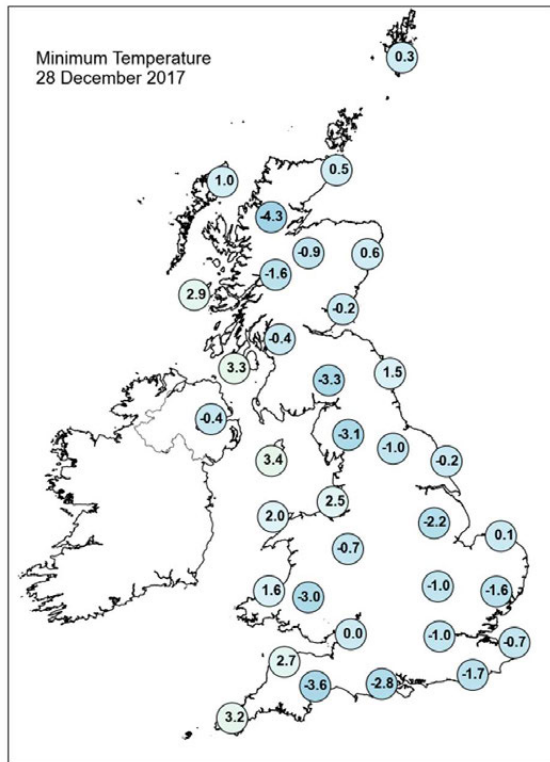
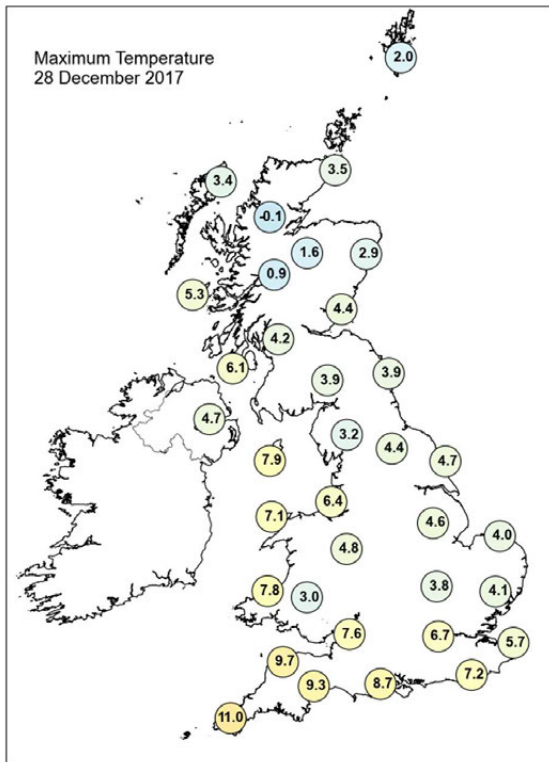

## Daily Weather Summary for Thursday 28 December 2017

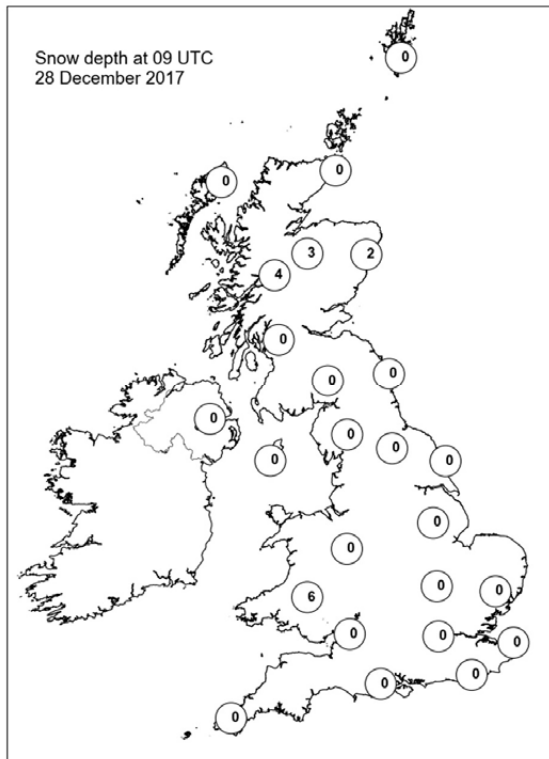
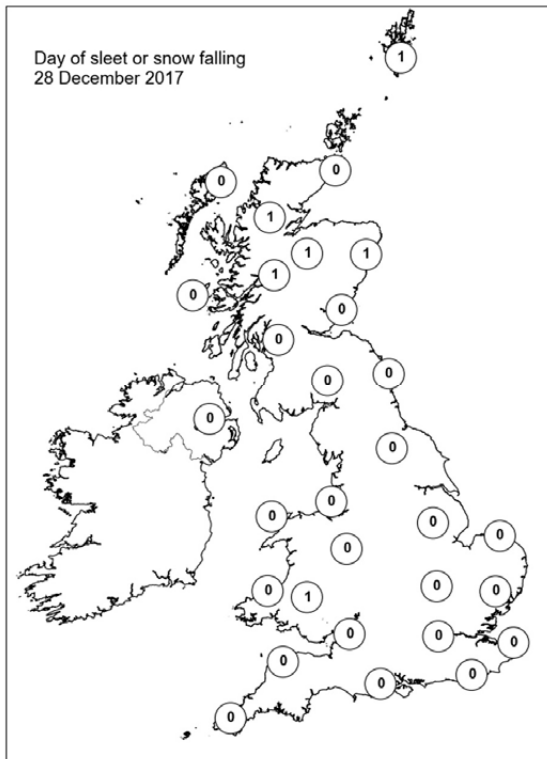
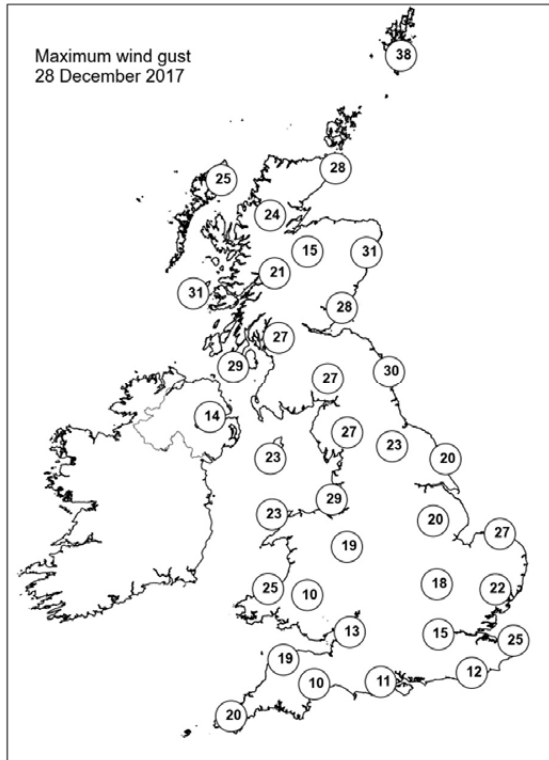
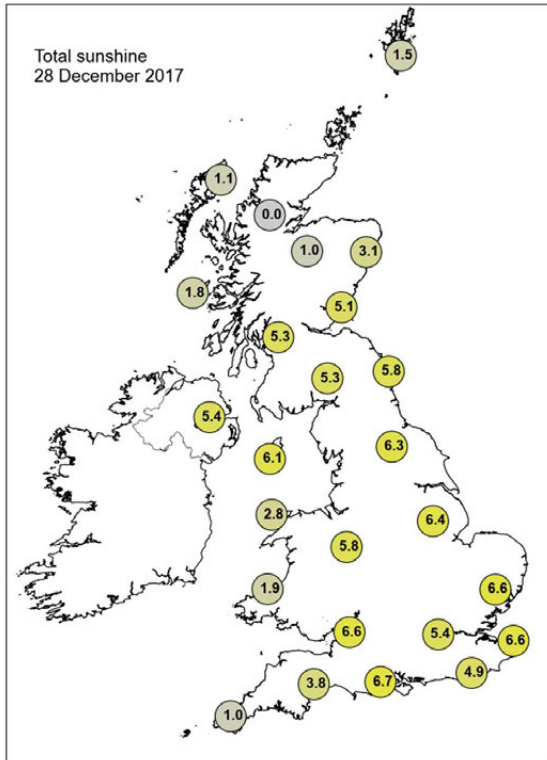



## Daily Weather Summary for Friday 29 December 2017

This day's summary created 05/01/2018 02:00

### Summary of the UK Weather for Friday 29 December 2017

Friday started mostly dry and cold with an active frontal system pushing eastwards across Northern Ireland, Wales and the Southwest, through the small hours; and, then the rest of the UK through daylight hours. Bands of heavy showers followed on behind the initial rain band, although they died out from the west through the afternoon. Precipitation fell as snow over the hills and mountains of Northern England, Northern Ireland and Scotland, and, in some cases it fell as snow to low levels causing travel disruption. However, precipitation remained as rain across the rest of England. There were some notable strength gusts recorded in the squally features that followed on behind the morning's rain band across the South of the UK. It remained windy for western parts into the evening with a further spell of rain pushing into western parts during the evening and then overnight into Saturday.

### Daily Extremes

<i>Highest Maximum</i>	<b>14.3°C</b> Exeter Airport No 2 (Devon, 27 mAMSL)
<i>Lowest Maximum</i>	<b>-0.2°C</b> Lentrán (Inverness-shire, 146 mAMSL)
<i>Highest Minimum</i>	<b>5.4°C</b> Isle Of Portland (Dorset, 52 mAMSL)
<i>Lowest Minimum</i>	<b>-12.3°C</b> Loch Glascarnoch (Ross & Cromarty, 269 mAMSL)
<i>Lowest Grass Minimum</i>	<b>-15.4°C</b> Dalwhinnie No 2 (Inverness-shire, 351 mAMSL)
<i>Most Rainfall</i>	<b>20.1mm</b> Holne, Priddons Farm (Devon, 282 mAMSL)
<i>Most Sunshine</i>	<b>3.7hr</b> Lerwick (Shetland, 82 mAMSL)
<i>Highest Gust</i>	<b>69Kt 79mph</b> Isle Of Portland (Dorset, 52 mAMSL) also Wight: Needles Old Battery (Isle Of Wight, 80 mAMSL)
<i>Highest Gust (mountain)</i>	<b>48Kt 55mph</b> Great Dun Fell No 2 (Cumbria, 847 mAMSL)
<i>Greatest Snow Depth at 0900 UTC</i>	<b>8cm</b> Gartocharn, Portnellan Farm (Dunbartonshire, 40 mAMSL)

mAMSL refers to station elevation in metres above mean sea level.

## Daily Weather Summary for Friday 29 December 2017

### North Atlantic and Europe analysis charts and satellite images at 0000 UTC

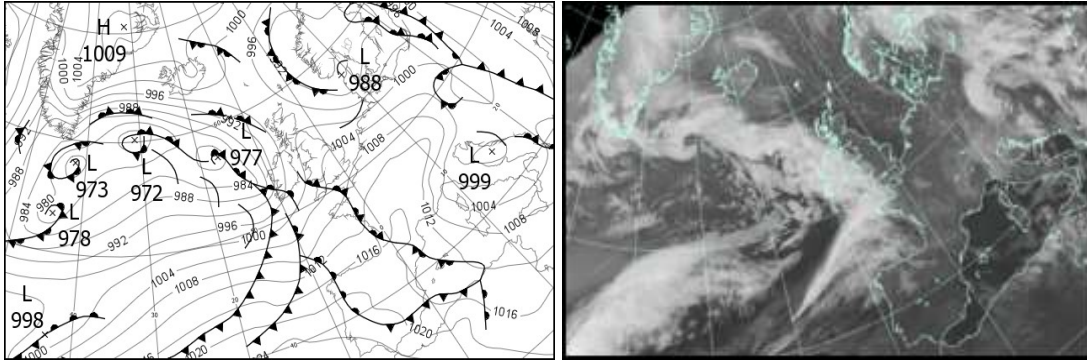

### North Atlantic and Europe analysis charts and satellite images at 1200 UTC

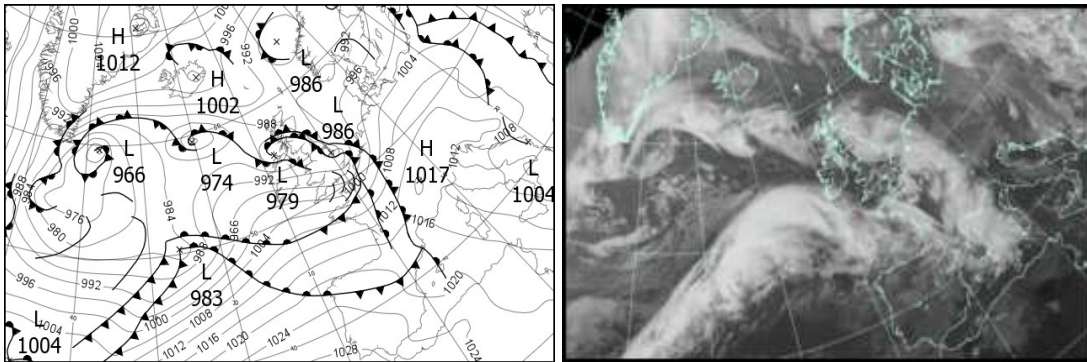

All satellite imagery copyright Met Office and EUMETSAT (European Organisation for the Exploitation of Meteorological Satellites). These show infra-red images from the geostationary MSG satellite. The rainfall rates are derived from both rain-radar and satellite data.

## Daily Weather Summary for Friday 29 December 2017

UK satellite and rain-radar precipitation rates at (L) 0000 and (R) 1200 UTC

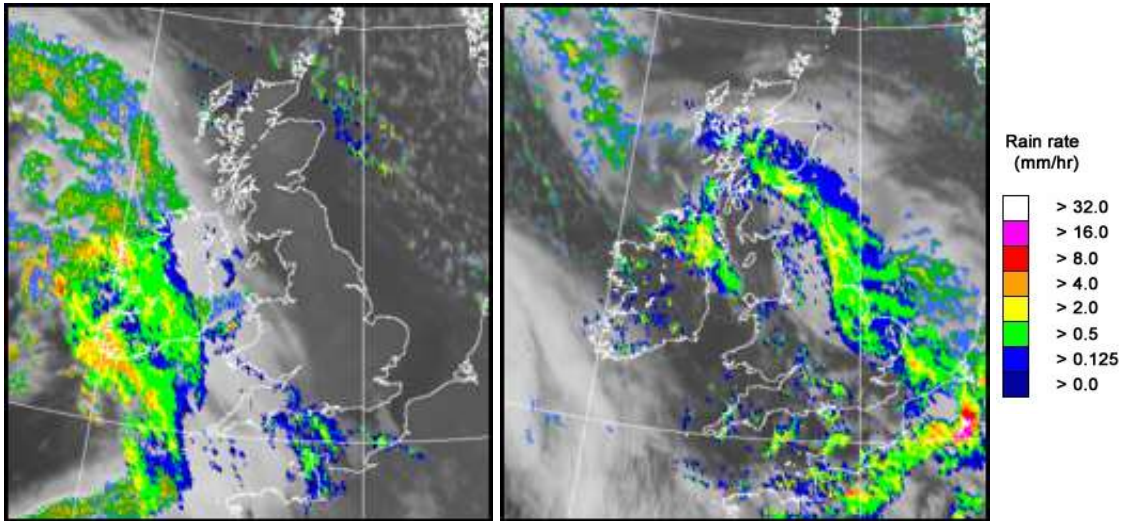

UK wind speed and direction at (L) 0000 and (R) 1200 UTC

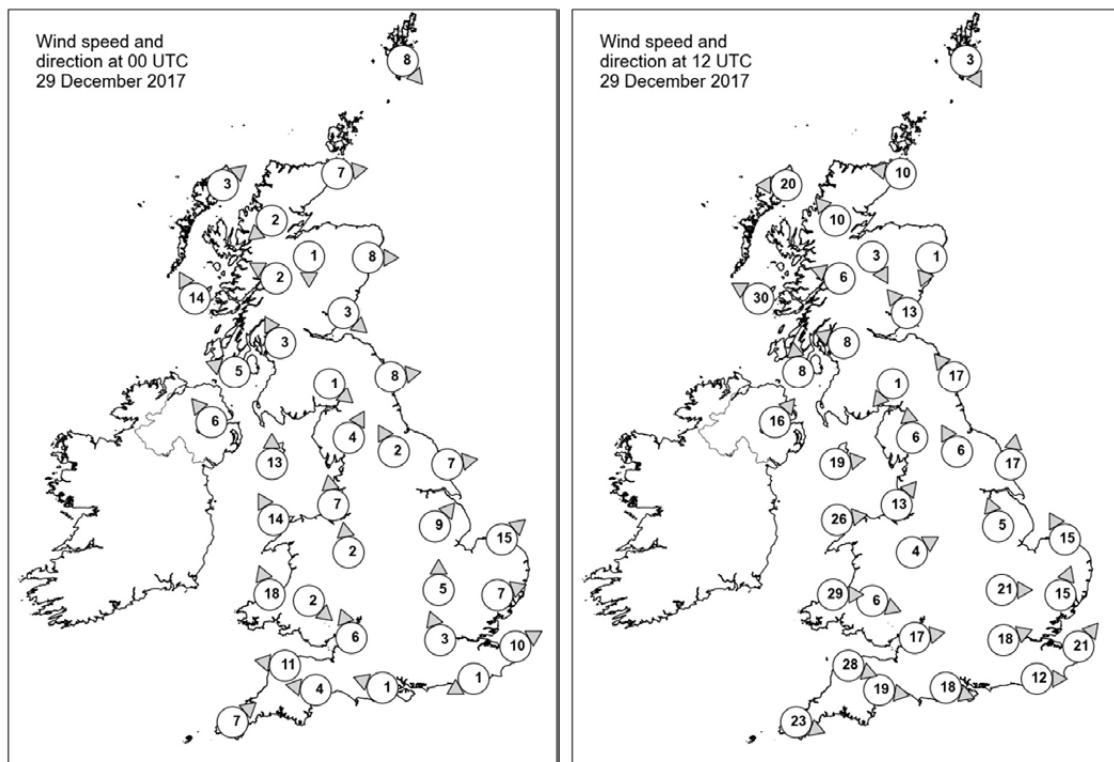

## Daily Weather Summary for Friday 29 December 2017

### Selected UK readings at (L) 0000 and (R) 1200 UTC

STATIONS		0000 UTC						1200 UTC					
NO	SITE	PRESS	WDIR	WSPD	CLOUD	TEMP	TDEW	PRESS	WDIR	WSPD	CLOUD	TEMP	TDEW
1	Lerwick	994.7	NW	8	1	1.2	-1.0	991.6	NNW	3	1	1.6	-0.4
2	Wick	997.9	W	7	0	-1.6	-1.9	990.5	E	10	8	3.2	0.2
3	Stornoway	997.4	SW	3	3	0.8	-0.3	987.0	E	20	1	2.8	-1.2
4	Loch Glascarnoch	1000.7	NE	2	5	-9.3	-	988.8	SE	10	8	-1.1	-4.6
5	Aviemore	1000.3	N	1	0	-6.3	-6.7	987.9	NNW	3	8	-0.8	-1.0
6	Dyce	998.7	W	8	0	-0.2	-2.8	989.9	NNE	1	7	-2.0	-2.8
7	Tulloch Bridge	1001.2	ESE	2	0	-8.8	-9.8	987.2	ESE	6	7	1.4	-1.5
8	Tiree	996.1	SSE	14	8	5.2	1.3	981.3	ESE	30	8	4.0	3.1
9	Leuchars	999.4	NW	3	0	-3.3	-4.9	988.0	SE	13	8	1.9	1.0
10	Bishopton	999.6	SSE	3	0	-3.3	-3.7	985.6	ESE	8	8	0.5	0.3
11	Machrihanish	998.0	ESE	5	7	-0.7	-2.0	983.2	S	8	4	5.8	3.3
12	Boulmer	1000.2	W	8	0	-0.4	-3.2	988.3	SE	17	8	2.3	1.5
13	Eskdalemuir	1001.8	NW	1	0	-5.9	-6.5	987.4	NE	1	8	0.2	-0.8
14	Aldergrove	998.2	SE	6	8	0.6	-1.6	985.0	SW	16	8	2.5	1.6
15	Shap	1001.8	SSW	4	5	-1.2	-2.8	987.8	S	6	8	0.7	0.2
16	Leeming	1002.0	SSE	2	0	-4.4	-5.6	988.5	SSE	6	7	0.2	0.1
17	Ronaldsway	999.3	S	13	6	5.4	-0.6	986.8	W	19	7	6.5	3.0
18	Bridlington	1002.2	W	7	0	-1.2	-2.8	988.1	S	17	8	3.1	2.6
19	Crosby	1001.6	S	7	0	1.7	-0.8	988.5	SW	13	8	6.7	4.3
20	Valley	1000.3	SSE	14	8	5.2	3.1	989.7	W	26	5	7.4	3.0
21	Waddington	1003.8	SW	9	0	-0.3	-2.1	987.3	SSE	5	8	2.2	1.9
22	Shawbury	1003.0	S	2	0	-2.5	-3.0	990.2	WSW	4	1	3.6	3.4
23	Weybourne	1004.2	SW	15	0	0.2	-1.4	986.8	SSE	15	8	5.2	4.6
24	Bedford	1005.6	S	5	0	-1.9	-2.5	988.9	W	21	6	6.0	3.0
25	Aberporth	1001.0	SSE	18	8	3.1	2.0	994.1	W	29	5	6.6	1.9
26	Sennybridge	1004.1	NW	2	5	-3.1	-3.8	993.8	WNW	6	7	4.1	1.5
27	Wattisham	1006.2	WSW	7	0	-1.9	-2.6	988.2	SSW	15	8	6.3	4.7
28	Filton	1004.4	SSE	6	8	2.1	0.4	993.2	W	17	7	7.9	3.8
29	Heathrow	1006.6	SSE	3	1	-1.9	-2.9	991.6	WSW	18	7	8.6	4.4
30	Manston	1007.2	WSW	10	0	-0.5	-1.7	992.0	SW	21	8	8.8	6.2
31	Chivenor	1002.7	E	11	7	3.9	2.9	996.9	WNW	28	5	8.8	3.5
32	Exeter	1003.4	E	4	8	4.0	3.7	996.8	W	19	2	6.7	4.1
33	Herstmonceux	1007.4	ENE	1	6	-2.3	-2.8	993.4	W	12	7	8.4	4.9
34	Hurn	1005.4	ESE	1	8	-1.1	-1.3	994.8	WNW	18	4	6.5	3.8
35	Camborne	1003.3	SW	7	8	6.9	4.9	1001.1	WNW	23	4	7.2	5.1

## Daily Weather Summary for Friday 29 December 2017

### Selected European readings at (L) 0000 and (R) 1200 UTC

STATIONS		0000 UTC						1200 UTC					
NO	SITE	PRESS	WDIR	WSPD	CLOUD	TEMP	TDEW	PRESS	WDIR	WSPD	CLOUD	TEMP	TDEW
1	Murmansk	1007.1	S	10	2	-15.8	-17.4	1008.8	SSW	8	2	-18.4	-20.2
2	Helsinki	997.0	ESE	14	8	2.5	2.3	999.2	S	10	8	2.9	2.8
3	Stockholm	990.8	WSW	4	-	3.7	3.7	995.2	S	6	-	2.3	0.2
4	Oslo	989.5	NNE	4	-	1.1	0.4	990.6	SSW	6	8	0.1	-0.6
5	Reykjavik	998.4	ENE	10	4	-4.4	-11.9	995.0	E	4	3	-5.8	-12.3
6	Moscow	1015.1	SSE	2	-	0.3	-0.4	1018.5	SSE	4	8	3.3	2.5
7	Kiev	1007.3	SE	6	8	6.8	5.9	1007.0	SSE	6	8	7.8	4.9
8	Warsaw	999.5	W	8	8	3.4	1.3	1005.5	W	8	8	1.6	0.7
9	Berlin	1002.1	WSW	8	-	3.0	-1.6	1006.0	SW	6	-	3.7	-1.5
10	De Bilt	1005.0	WSW	6	7	3.5	0.1	999.0	S	12	7	2.1	0.5
11	Dublin	998.2	SSE	10	8	2.8	1.3	989.5	WSW	23	3	5.8	2.3
12	Cork	996.4	S	14	7	6.5	6.5	997.8	W	14	8	5.2	2.3
13	Sofia	1001.7	NE	4	5	7.2	2.6	1005.3	-	0	7	6.4	4.4
14	Belgrade	999.9	S	4	4	8.4	0.1	1010.4	NW	4	8	4.0	-1.5
15	Budapest	998.4	W	10	5	2.5	1.2	1007.5	WNW	14	6	3.2	-1.5
16	Prague	1006.3	N	4	-	0.5	-2.0	1011.1	W	6	5	1.4	-3.2
17	Munich	1012.0	W	10	7	-1.0	-3.4	1013.2	WSW	8	0	1.3	-7.2
18	Strasbourg	1012.0	SSW	9	8	1.7	-1.7	1010.7	S	9	7	3.8	-0.8
19	Paris	1011.6	S	4	5	0.2	-0.8	1003.7	SSW	11	8	4.6	3.9
20	Jersey	1006.8	S	13	8	6.3	-	1000.9	W	23	8	8.3	-
21	Milan	1004.3	NNW	5	0	4.7	-11.6	1012.3	ESE	4	0	7.7	-10.5
22	Marseille	1011.2	NW	20	-	4.7	-3.8	1016.6	W	8	8	5.4	-0.9
23	Bordeaux	1014.6	S	8	8	6.1	5.8	1014.6	WNW	13	8	13.0	11.9
24	Rome	1001.6	ENE	2	0	4.3	3.1	1010.5	N	12	3	9.8	2.3
25	Ajaccio	1005.2	NE	7	-	3.3	0.7	1013.4	WSW	3	-	11.7	1.6
26	Barcelona	1014.4	N	7	6	7.8	2.3	1017.0	N	3	8	11.3	6.4
27	Majorca	-	SE	6	-	12.0	6.0	1018.6	WSW	10	8	15.9	10.0
28	Madrid	-	W	13	-	13.0	5.0	1020.5	WSW	9	5	15.2	9.0
29	Lisbon	1023.9	-	-	-	14.5	13.9	1026.9	W	6	7	18.1	14.4
30	Athens	1006.6	N	2	-	12.0	11.3	1007.6	S	4	4	15.8	8.8
31	Malta	1010.0	NW	15	6	11.5	7.1	1011.4	NNW	20	5	13.3	6.6
32	Gibraltar	1022.9	W	21	7	16.4	13.9	1026.8	W	15	7	17.2	13.0



## Daily Weather Summary for Friday 29 December 2017

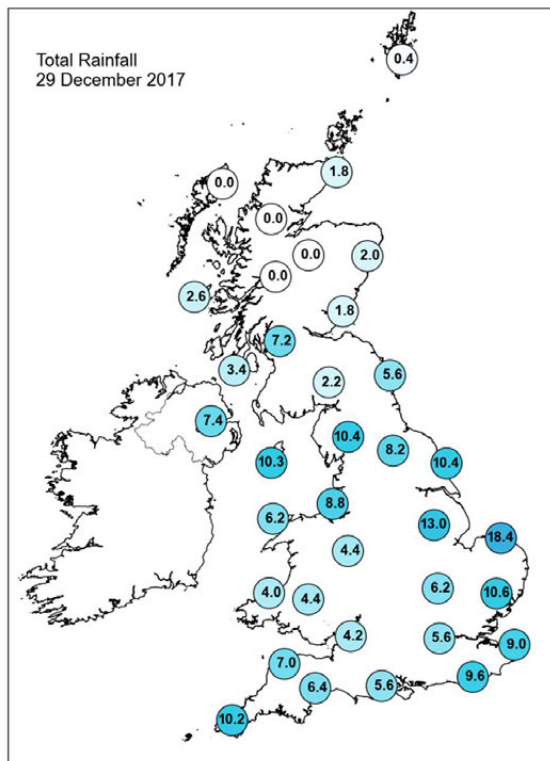
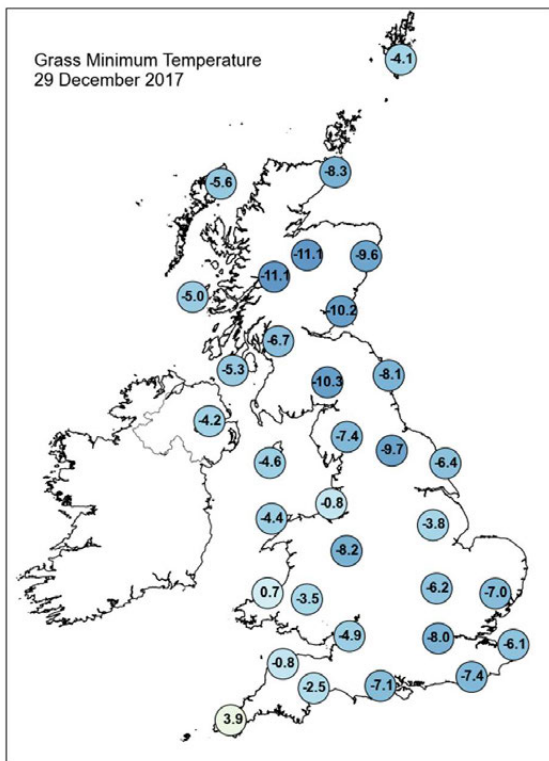
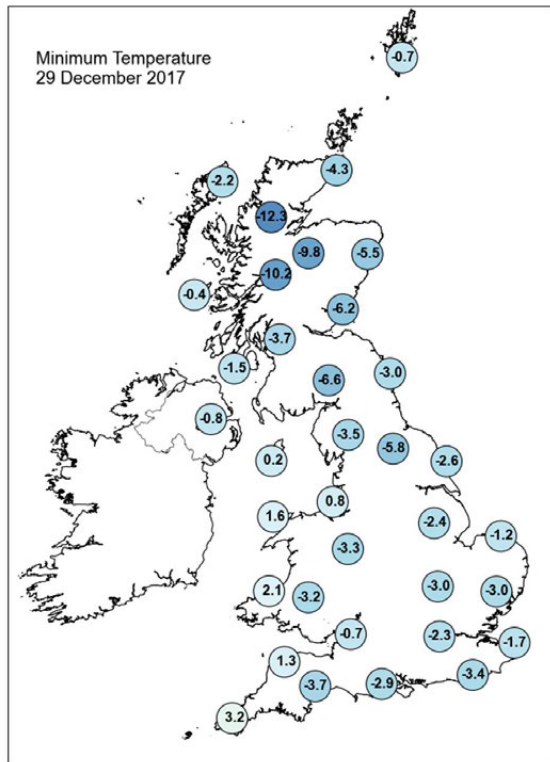
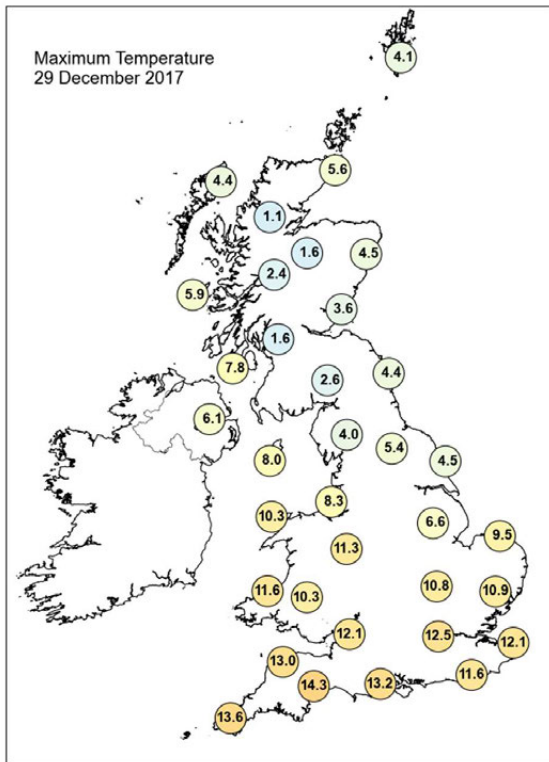

## Daily Weather Summary for Friday 29 December 2017

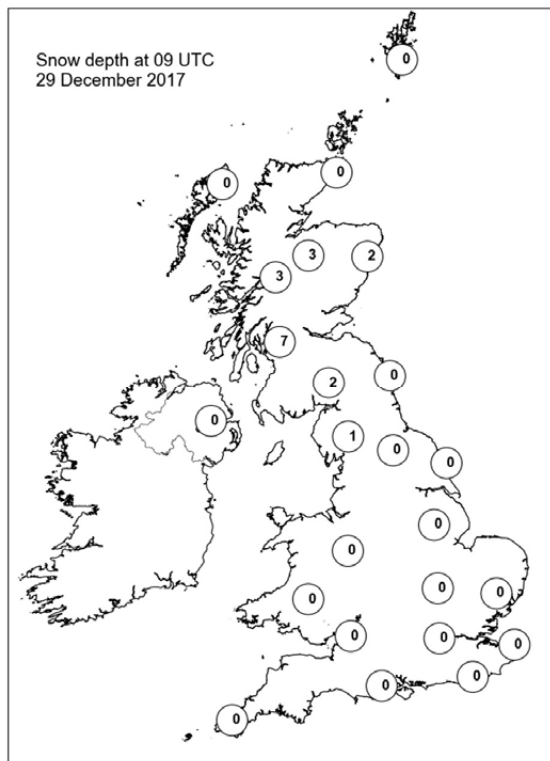
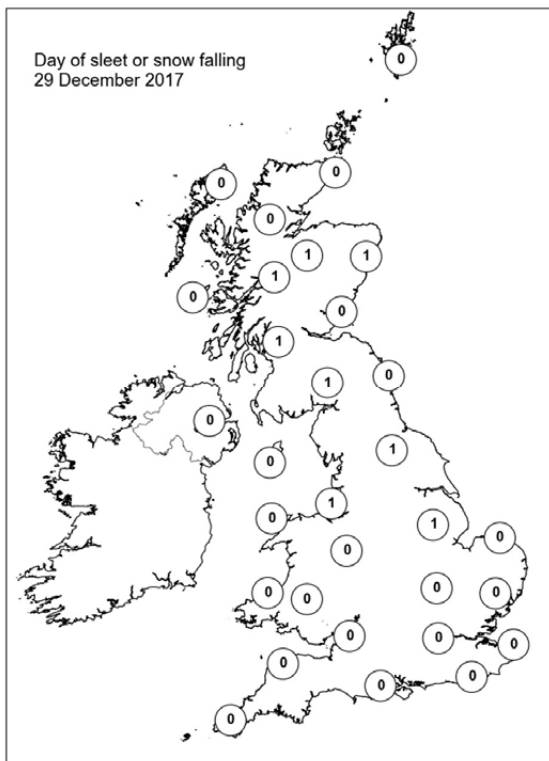
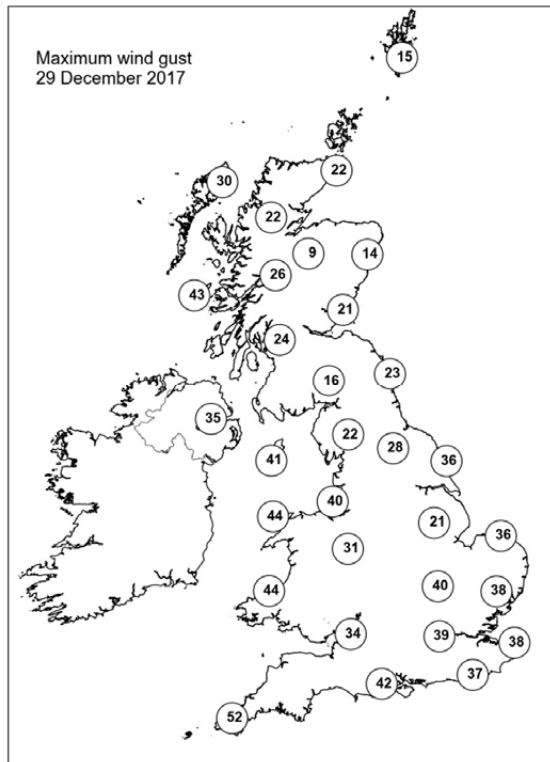
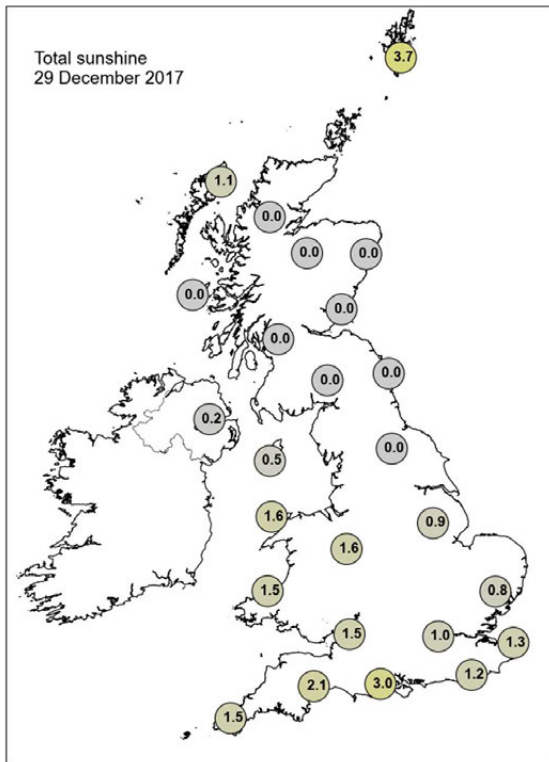

## Daily Weather Summary for Saturday 30 December 2017

This day's summary created 06/01/2018 02:00

### Summary of the UK Weather for Saturday 30 December 2017

Saturday started with a warm front across Northern Ireland, Wales and the South with clearer conditions across Scotland. The warm front moved northeast through the small hours giving snow over high ground and rain and drizzle elsewhere. The front had largely cleared the east coast by morning and much of England and Wales was covered by areas of stratus and patchy drizzle. Showers continued to spill into western parts of the UK through Saturday morning with the best of the dry weather in the east and southeast. It stayed windy across the UK throughout the period too with the west seeing the strongest winds. Rain arrived in the far Southwest by the late afternoon. A very mild day across England and Wales, but it stayed cold across eastern parts of Scotland.

### Daily Extremes

<i>Highest Maximum</i>	<b>14.5°C</b> Exeter Airport No 2 (Devon, 27 mAMSL)
<i>Lowest Maximum</i>	<b>3.4°C</b> Strathy East (Sutherland, 68 mAMSL)
<i>Highest Minimum</i>	<b>8.6°C</b> Scilly: St Marys Airport (Isles Of Scilly, 31 mAMSL)
<i>Lowest Minimum</i>	<b>-10.3°C</b> Kinbrace, Hatchery (Sutherland, 103 mAMSL)
<i>Lowest Grass Minimum</i>	<b>-10.8°C</b> Lerwick (Shetland, 82 mAMSL)
<i>Most Rainfall</i>	<b>27.1mm</b> Holne, Priddons Farm (Devon, 282 mAMSL)
<i>Most Sunshine</i>	<b>3.7hr</b> Kinloss (Moray (in Grampian Region), 5 mAMSL)
<i>Highest Gust</i>	<b>57Kt 66mph</b> Wight: Needles Old Battery (Isle Of Wight, 80 mAMSL) also Capel Curig No 3 (Gwynedd, 216 mAMSL)
<i>Highest Gust (mountain)</i>	<b>80Kt 92mph</b> Cairngorm Summit (Inverness-shire, 1237 mAMSL)
<i>Greatest Snow Depth at 0900 UTC</i>	<b>7cm</b> Middleton, Hillside (Derbyshire, 295 mAMSL)

mAMSL refers to station elevation in metres above mean sea level.

## Daily Weather Summary for Saturday 30 December 2017

### North Atlantic and Europe analysis charts and satellite images at 0000 UTC

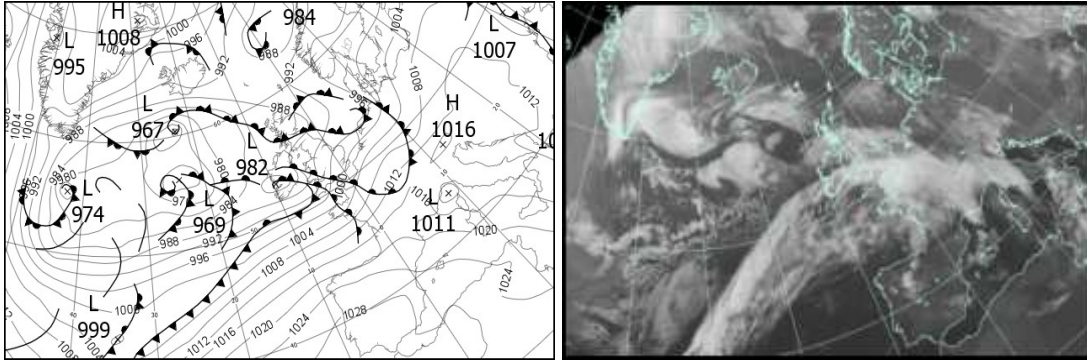

### North Atlantic and Europe analysis charts and satellite images at 1200 UTC

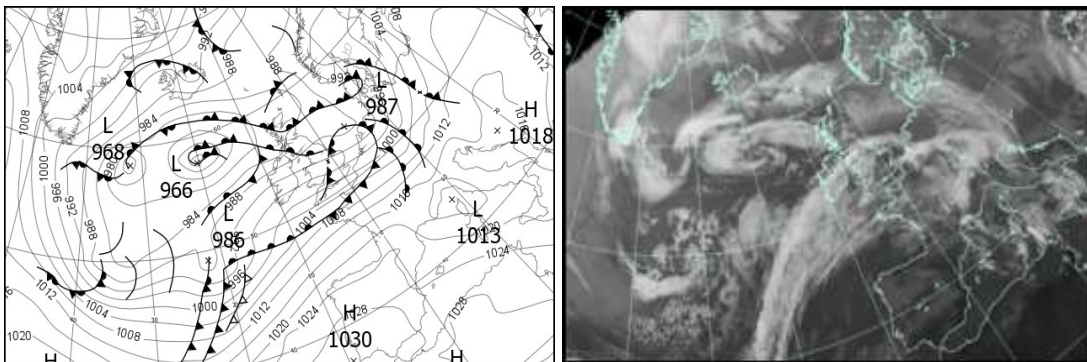

All satellite imagery copyright Met Office and EUMETSAT (European Organisation for the Exploitation of Meteorological Satellites). These show infra-red images from the geostationary MSG satellite. The rainfall rates are derived from both rain-radar and satellite data.



## Daily Weather Summary for Saturday 30 December 2017

UK satellite and rain-radar precipitation rates at (L) 0000 and (R) 1200 UTC

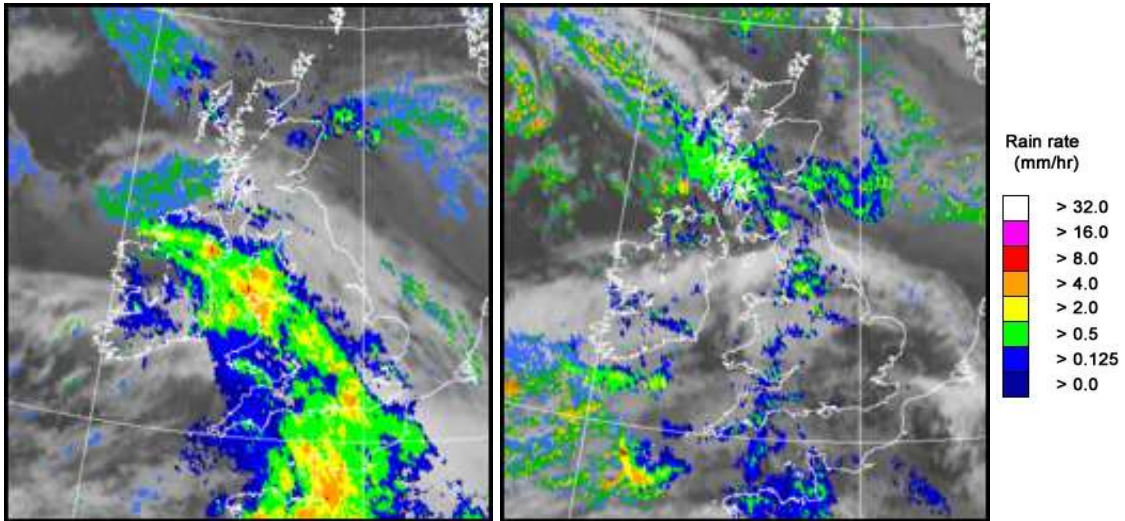

UK wind speed and direction at (L) 0000 and (R) 1200 UTC

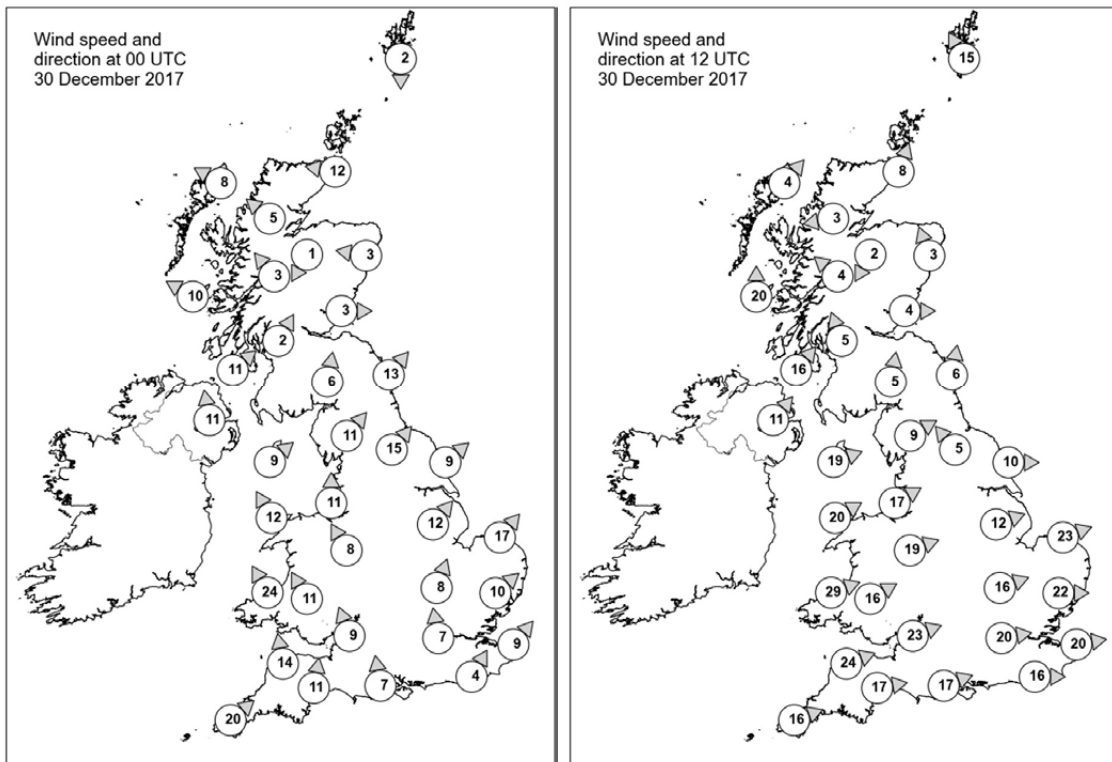



## Daily Weather Summary for Saturday 30 December 2017

### Selected UK readings at (L) 0000 and (R) 1200 UTC

STATIONS		0000 UTC						1200 UTC					
NO	SITE	PRESS	WDIR	WSPD	CLOUD	TEMP	TDEW	PRESS	WDIR	WSPD	CLOUD	TEMP	TDEW
1	Lerwick	991.5	N	2	3	-1.3	-4.0	983.1	SSE	15	7	5.5	3.8
2	Wick	988.0	E	12	8	4.7	2.4	982.1	SSW	8	8	3.3	2.8
3	Stornoway	986.0	ESE	8	6	3.0	0.6	981.1	SW	4	4	3.3	1.8
4	Loch Glascarnoch	987.6	SE	5	8	0.6	-0.4	983.9	E	3	6	-2.3	-2.4
5	Aviemore	987.6	NNE	1	8	-1.5	-1.8	984.1	NNE	2	7	-1.2	-1.3
6	Dyce	986.3	E	3	8	4.2	3.7	984.1	SSE	3	5	0.9	0.0
7	Tulloch Bridge	988.1	SE	3	1	-3.5	-4.5	984.3	SE	4	8	2.3	0.8
8	Tiree	985.0	ESE	10	8	5.8	4.6	981.9	S	20	8	4.3	3.3
9	Leuchars	986.7	W	3	8	-0.9	-1.0	985.0	W	4	8	2.8	2.5
10	Bishopton	987.3	SSW	2	8	0.3	0.2	984.9	SSE	5	8	2.4	2.3
11	Machrihanish	986.5	SW	11	7	5.5	2.8	984.5	SW	16	8	6.1	3.9
12	Boulmer	987.5	SW	13	6	3.8	2.0	986.7	S	6	7	4.2	2.2
13	Eskdalemuir	988.6	S	6	8	2.2	1.3	987.5	S	5	8	0.9	0.7
14	Aldergrove	988.1	S	11	8	1.9	0.9	987.4	SW	11	2	4.7	3.7
15	Shap	990.2	SW	11	8	3.5	1.4	989.0	WSW	9	7	2.4	1.6
16	Leeming	990.6	SW	15	8	5.2	1.8	988.9	SE	5	8	1.2	1.1
17	Ronaldsway	989.7	SW	9	8	4.2	2.2	989.3	WSW	19	7	9.3	5.2
18	Bridlington	991.9	SW	9	8	3.8	2.0	988.7	W	10	4	3.3	2.7
19	Crosby	991.6	S	11	8	5.9	2.2	991.4	WSW	17	8	9.3	6.5
20	Valley	990.2	SSE	12	7	4.0	2.4	992.8	WSW	20	0	10.2	6.0
21	Waddington	994.9	SW	12	8	4.0	0.5	991.2	WSW	12	7	10.2	6.6
22	Shawbury	992.6	SSE	8	7	4.6	1.8	993.3	WSW	19	7	10.9	-
23	Weybourne	996.0	SW	17	5	3.6	0.9	991.0	WSW	23	0	11.2	7.5
24	Bedford	996.5	SSW	8	8	4.8	1.6	993.9	WSW	16	1	11.9	7.5
25	Aberporth	-	SSE	24	7	4.8	4.3	996.1	WSW	29	7	10.7	8.0
26	Sennybridge	991.6	SSE	11	7	2.9	2.2	997.0	WSW	16	8	9.8	7.6
27	Wattisham	998.4	SW	10	7	3.9	0.8	994.0	W	22	4	11.8	8.1
28	Filton	994.1	SSE	9	8	5.5	4.7	997.8	WSW	23	7	12.0	9.4
29	Heathrow	998.3	S	7	8	5.4	3.0	996.7	W	20	7	13.2	8.1
30	Manston	1000.6	SW	9	7	5.2	1.8	996.9	W	20	5	12.9	8.2
31	Chivenor	992.1	S	14	8	9.5	8.1	999.8	WSW	24	7	12.4	10.7
32	Exeter	994.0	S	11	8	9.8	8.8	1000.3	W	17	7	13.9	9.3
33	Herstmonceux	1000.2	SSW	4	8	6.9	4.8	998.7	W	16	8	11.9	10.2
34	Hurn	997.0	S	7	8	8.2	7.8	999.4	WSW	17	6	13.5	11.0
35	Camborne	993.1	SW	20	8	12.9	12.0	1001.8	WSW	16	8	12.2	10.1

## Daily Weather Summary for Saturday 30 December 2017

### Selected European readings at (L) 0000 and (R) 1200 UTC

STATIONS		0000 UTC						1200 UTC					
NO	SITE	PRESS	WDIR	WSPD	CLOUD	TEMP	TDEW	PRESS	WDIR	WSPD	CLOUD	TEMP	TDEW
1	Murmansk	1002.0	-	0	8	-9.6	-10.6	996.2	NNE	2	8	-3.9	-4.0
2	Helsinki	998.9	SE	4	8	1.7	1.7	1004.4	S	6	3	1.8	1.2
3	Stockholm	998.5	SSW	4	-	0.3	-0.6	1002.0	S	4	-	1.0	-1.7
4	Oslo	996.8	SW	4	-	-3.1	-3.7	997.8	NE	6	8	-4.1	-6.1
5	Reykjavik	-	-	-	7	-	-	986.9	NNE	5	7	-2.2	-9.5
6	Moscow	1017.6	S	4	8	3.9	2.2	1015.3	SSE	6	8	0.8	0.0
7	Kiev	1006.9	NW	6	8	7.0	6.6	1012.6	NW	8	8	3.2	0.6
8	Warsaw	1010.5	S	4	7	-0.3	-1.0	1011.1	SSE	6	1	2.5	-2.0
9	Berlin	1004.8	SSE	6	-	-1.4	-4.6	1001.3	S	8	-	3.7	-0.1
10	De Bilt	999.6	WSW	12	8	6.6	2.7	993.0	WSW	16	8	12.2	8.5
11	Dublin	988.2	ESE	10	8	0.8	0.4	991.9	WSW	23	7	8.9	3.8
12	Cork	985.0	W	21	7	12.1	11.3	997.3	W	16	7	9.7	5.6
13	Sofia	1012.7	WNW	6	7	1.6	-2.3	1014.1	WSW	4	2	3.2	-4.5
14	Belgrade	1014.7	W	2	2	1.1	-2.5	1017.2	WNW	2	0	5.0	-2.9
15	Budapest	1013.4	SW	4	0	-2.1	-3.8	1015.6	S	4	8	0.6	-3.5
16	Prague	1008.8	N	2	-	-2.5	-6.6	1007.2	S	6	7	2.3	-0.8
17	Munich	1009.2	WSW	14	8	2.0	0.1	1008.1	S	6	8	2.4	1.3
18	Strasbourg	1010.3	WSW	11	-	5.5	1.2	1006.4	S	5	8	9.3	7.4
19	Paris	1007.6	SSW	7	7	8.0	5.3	1006.8	SW	10	8	13.5	12.1
20	Jersey	1000.3	S	17	8	9.9	-	1005.6	WSW	19	8	12.5	-
21	Milan	1013.9	SSW	2	4	1.4	-2.3	1016.1	W	4	4	7.9	-2.6
22	Marseille	1018.4	-	0	8	3.8	1.8	1018.0	SW	3	7	11.4	8.4
23	Bordeaux	1016.2	SW	11	8	12.8	12.3	1020.8	W	21	7	16.5	11.4
24	Rome	1016.2	E	5	5	3.1	1.4	1016.5	E	5	7	11.7	2.8
25	Ajaccio	1017.4	NE	4	8	7.6	6.5	1017.8	NNE	6	8	11.9	10.5
26	Barcelona	1021.5	WSW	13	4	13.2	7.0	1021.1	NW	10	7	20.9	8.0
27	Majorca	-	-	1	-	11.0	8.0	1023.3	WSW	14	6	18.7	12.7
28	Madrid	-	SW	11	-	11.0	10.0	1026.9	W	4	2	14.5	8.6
29	Lisbon	1029.1	-	-	-	13.7	13.3	1029.2	-	-	-	15.8	13.9
30	Athens	1008.3	N	2	-	11.1	8.7	1010.8	NW	5	1	14.2	1.0
31	Malta	1018.4	NNW	14	8	11.7	2.7	1020.8	NW	20	5	16.0	11.0
32	Gibraltar	1027.7	WSW	8	0	15.5	12.9	1028.1	WSW	5	0	17.5	10.4

## Daily Weather Summary for Saturday 30 December 2017

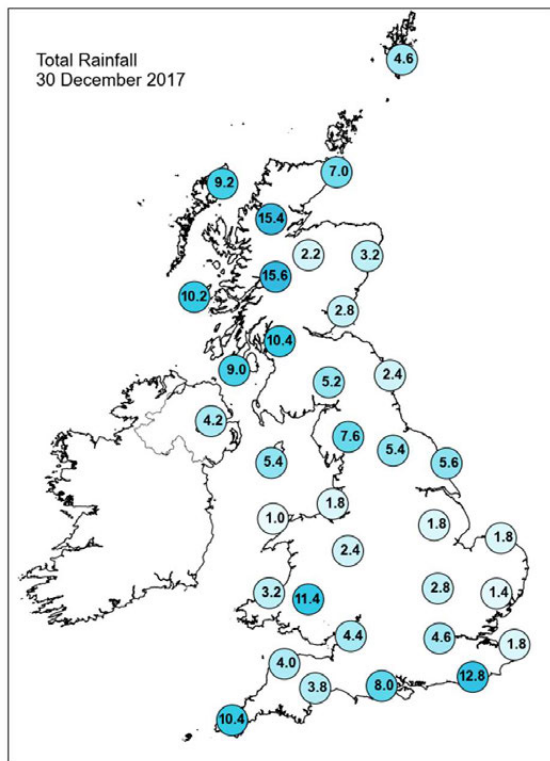
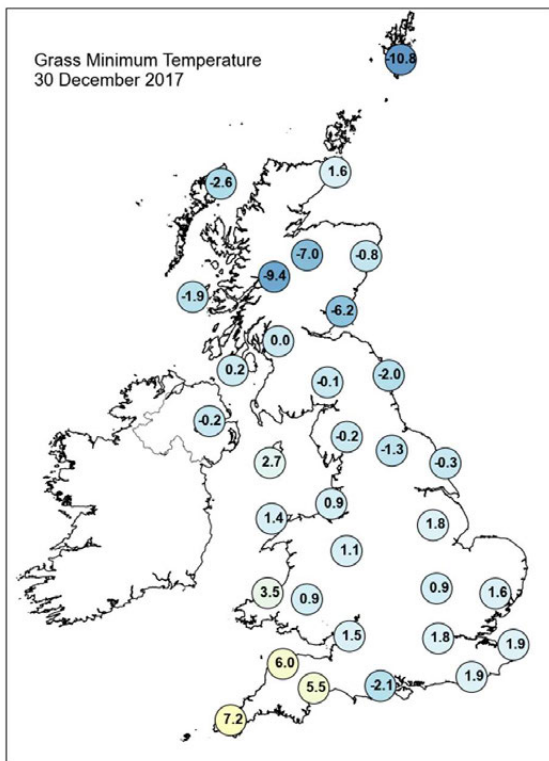
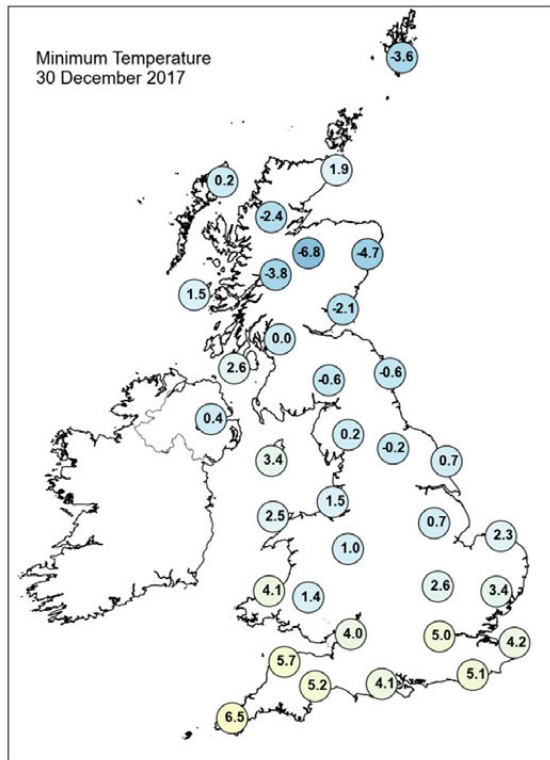
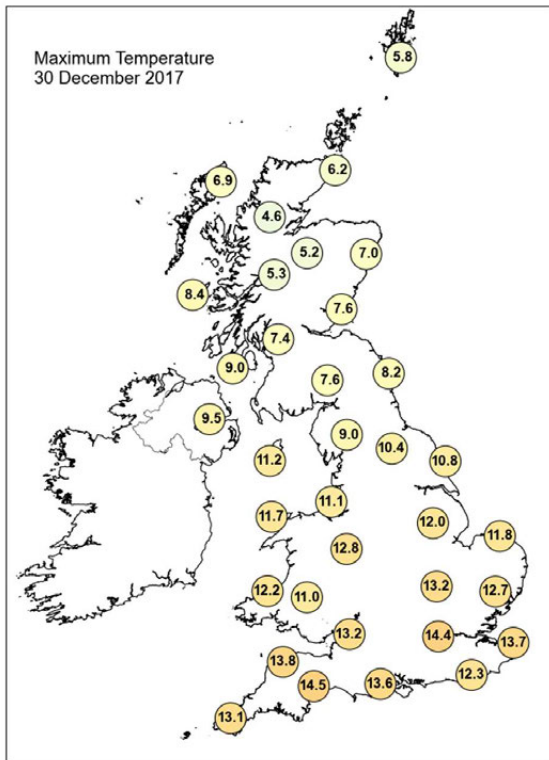

## Daily Weather Summary for Saturday 30 December 2017

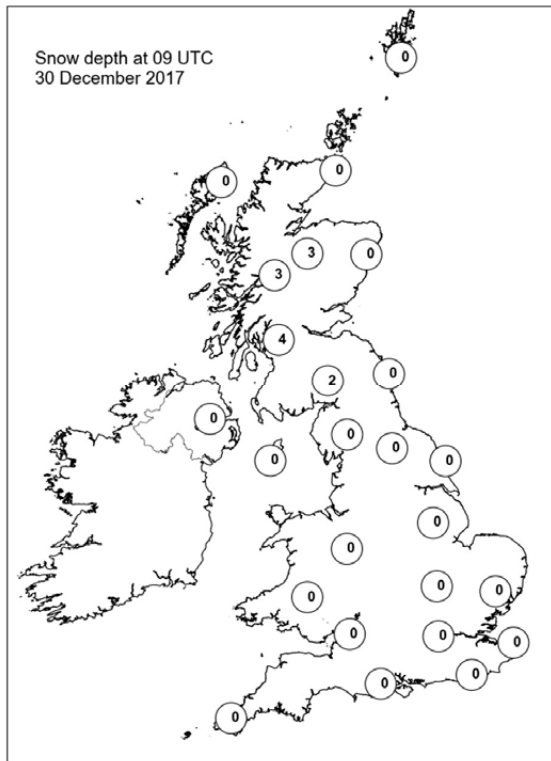
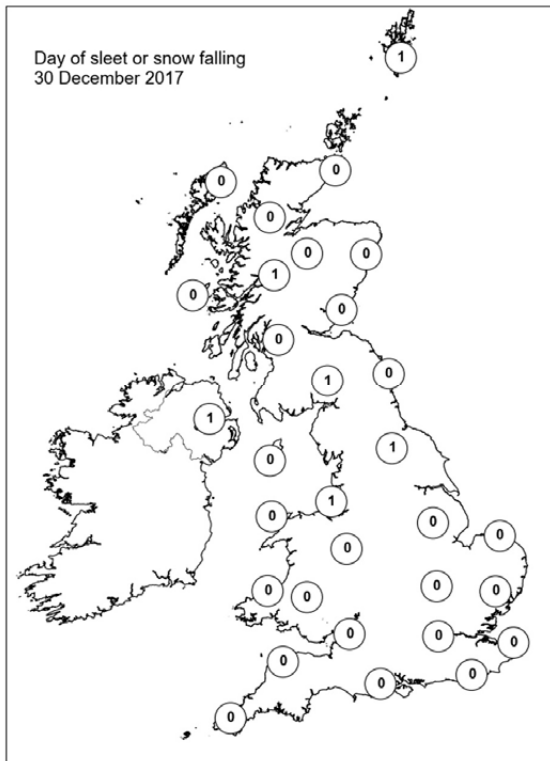
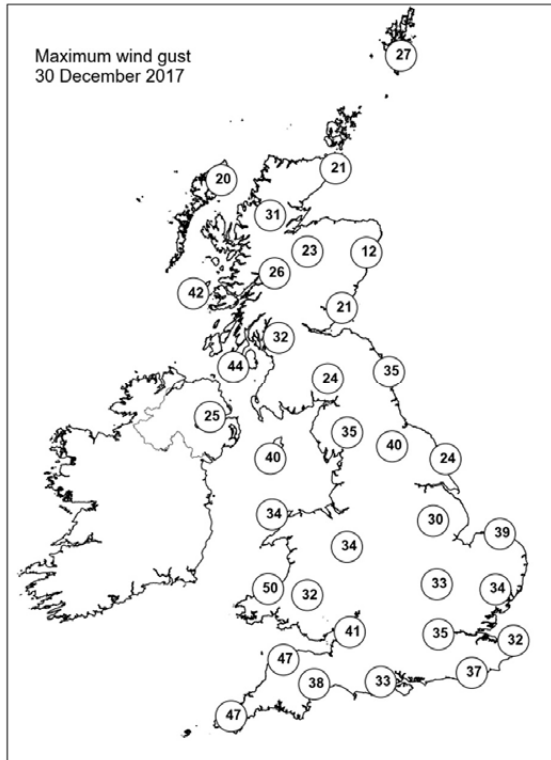
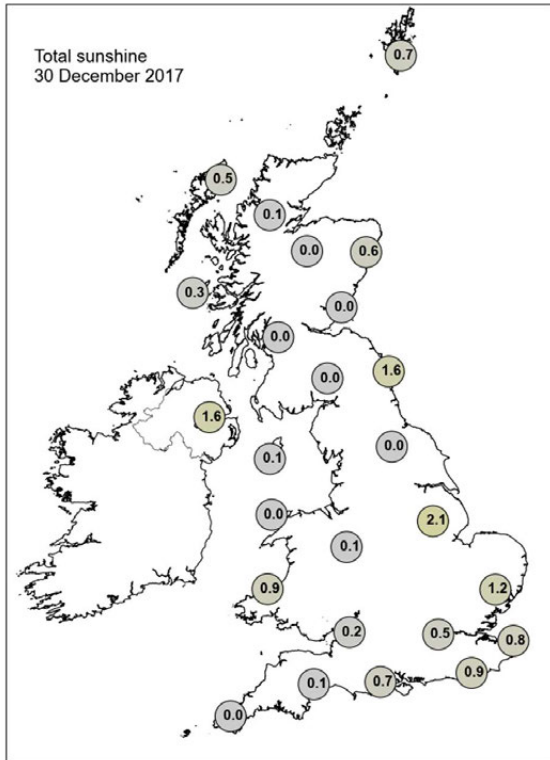

## Daily Weather Summary for Sunday 31 December 2017

This day's summary created 07/01/2018 02:00

### Summary of the UK Weather for Sunday 31 December 2017

Wet and windy weather spread east across England and Wales during the early hours, with gales in exposure. The rain then cleared southeast England during the second half of the morning, to leave a sunnier spell across England and Wales, before showers developed from the west. The showers were heavy and thundery in places, especially during the evening. Meanwhile Storm Dylan brought some very windy weather to Scotland, Northern Ireland and the north of northern England, with severe gales reported, especially during the morning and early afternoon. The wind was also accompanied by showery outbreaks of rain and some hill snow. The winds eased off during the second half of the day as Storm Dylan moved out into the North Sea but it remained blustery throughout the rest of the day, with some further spells of showery rain. Finally after a mild start in the south, many places turned colder throughout the day, with the wind making it feel even colder in places.

### Daily Extremes

<i>Highest Maximum</i>	<b>12.4°C</b> Gravesend, Broadness (Kent, 3 mAMSL)
<i>Lowest Maximum</i>	<b>2.8°C</b> Resallach (Sutherland, 133 mAMSL)
<i>Highest Minimum</i>	<b>9.6°C</b> Scilly: St Marys Airport (Isles Of Scilly, 31 mAMSL) also Gravesend, Broadness (Kent, 3 mAMSL)
<i>Lowest Minimum</i>	<b>-6.0°C</b> Drumnadrochit (Inverness-shire, 53 mAMSL)
<i>Lowest Grass Minimum</i>	<b>-7.8°C</b> Drumnadrochit (Inverness-shire, 53 mAMSL)
<i>Most Rainfall</i>	<b>20.0mm</b> Tyndrum No 3 (Perthshire (in Central Region), 168 mAMSL)
<i>Most Sunshine</i>	<b>5.3hr</b> Morpeth, Cockle Park (Northumberland, 95 mAMSL)
<i>Highest Gust</i>	<b>66Kt 76mph</b> Islay: Port Ellen (Argyll (in Strathclyde Region), 17 mAMSL)
<i>Highest Gust (mountain)</i>	<b>83Kt 96mph</b> Cairngorm Summit (Inverness-shire, 1237 mAMSL)
<i>Greatest Snow Depth at 0900 UTC</i>	<b>3cm</b> Altnaharra No 2 (Sutherland, 81 mAMSL)

mAMSL refers to station elevation in metres above mean sea level.



## Daily Weather Summary for Sunday 31 December 2017

### North Atlantic and Europe analysis charts and satellite images at 0000 UTC

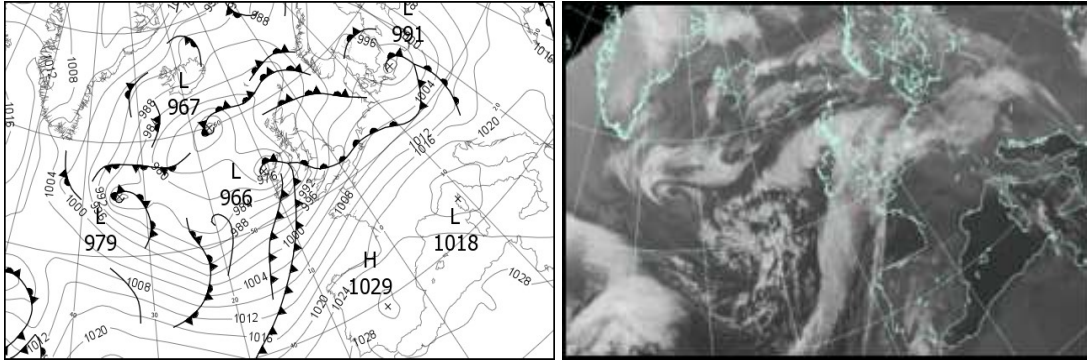

### North Atlantic and Europe analysis charts and satellite images at 1200 UTC

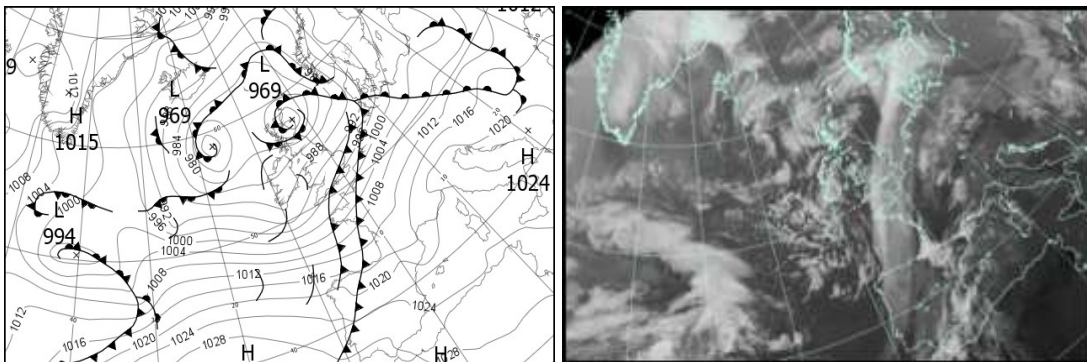

All satellite imagery copyright Met Office and EUMETSAT (European Organisation for the Exploitation of Meteorological Satellites). These show infra-red images from the geostationary MSG satellite. The rainfall rates are derived from both rain-radar and satellite data.

## Daily Weather Summary for Sunday 31 December 2017

UK satellite and rain-radar precipitation rates at (L) 0000 and (R) 1200 UTC

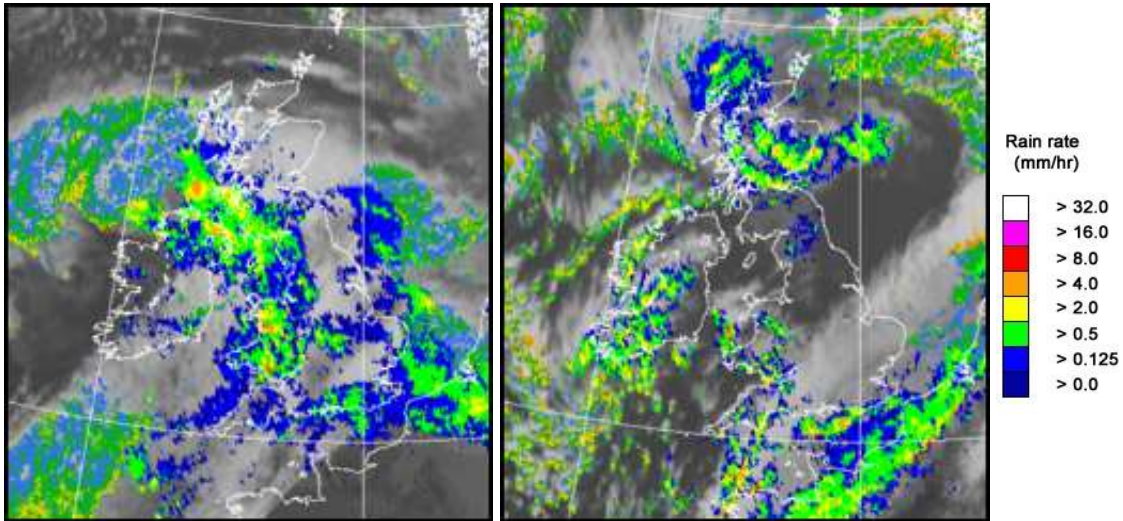

UK wind speed and direction at (L) 0000 and (R) 1200 UTC

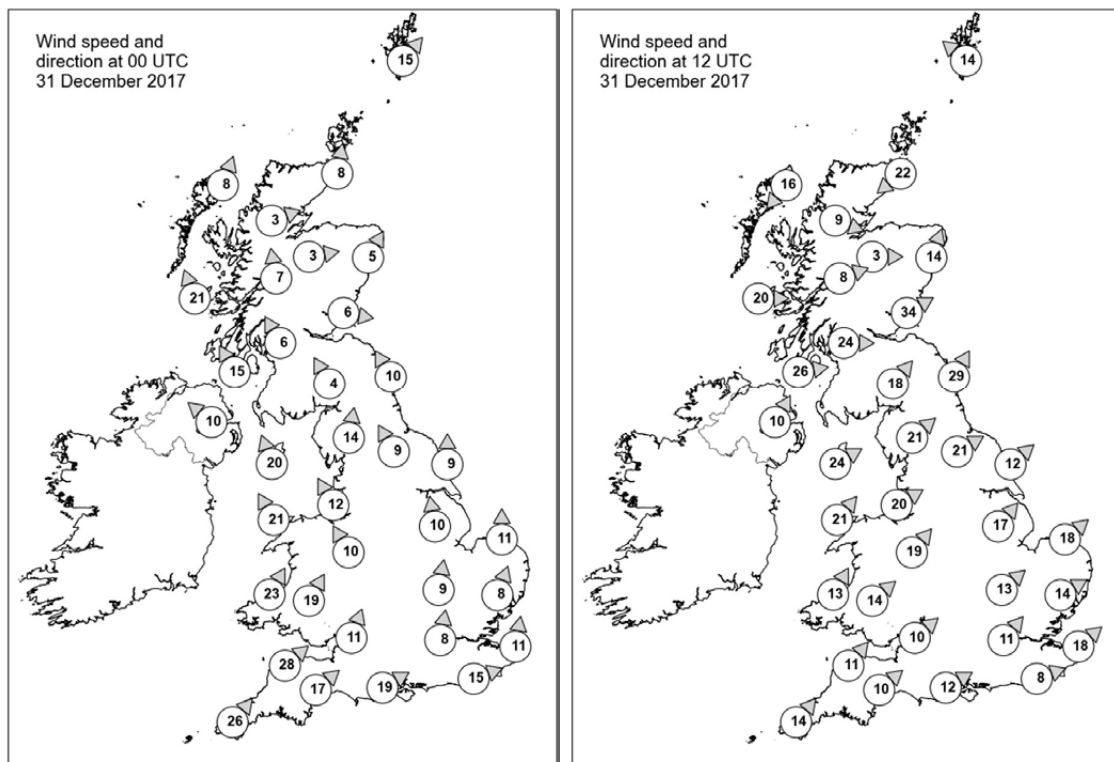

## Daily Weather Summary for Sunday 31 December 2017

### Selected UK readings at (L) 0000 and (R) 1200 UTC

STATIONS		0000 UTC						1200 UTC					
NO	SITE	PRESS	WDIR	WSPD	CLOUD	TEMP	TDEW	PRESS	WDIR	WSPD	CLOUD	TEMP	TDEW
1	Lerwick	983.8	SW	15	7	4.5	2.6	977.1	SE	14	8	4.8	2.8
2	Wick	985.2	S	8	7	3.9	1.6	970.8	NE	22	8	5.3	4.8
3	Stornoway	983.4	SSW	8	5	6.1	4.7	974.9	NE	16	8	5.3	3.9
4	Loch Glascarnoch	986.6	WSW	3	1	-0.6	-2.2	974.5	WNW	9	7	1.5	0.7
5	Aviemore	987.0	W	3	7	2.4	1.1	972.6	W	3	8	2.8	1.6
6	Dyce	987.9	SSW	5	8	3.4	0.7	969.5	SSW	14	8	5.5	4.0
7	Tulloch Bridge	987.2	S	7	8	3.0	1.6	-	WSW	8	8	3.9	2.2
8	Tiree	983.0	SSE	21	8	7.1	5.6	978.9	W	20	8	6.6	4.5
9	Leuchars	988.0	W	6	8	4.1	2.2	973.3	WSW	34	8	6.3	4.1
10	Bishopton	986.6	SSE	6	8	4.5	2.7	978.8	W	24	6	7.0	3.8
11	Machrihanish	985.8	SSE	15	8	6.4	4.2	981.1	W	26	7	7.3	5.4
12	Boulmer	990.5	SSE	10	7	6.4	3.1	980.8	SSW	29	1	8.1	3.0
13	Eskdalemuir	989.6	SSE	4	8	3.4	2.3	983.0	SW	18	7	5.4	2.3
14	Aldergrove	983.6	SE	10	8	6.0	4.8	984.3	SSW	10	4	5.6	3.5
15	Shap	990.8	S	14	6	3.7	2.7	986.6	SW	21	8	6.3	2.9
16	Leeming	992.5	SSE	9	8	6.5	3.5	987.2	WSW	21	0	8.5	2.8
17	Ronaldsway	986.9	SSE	20	8	7.5	7.2	986.1	WSW	24	1	9.1	3.6
18	Bridlington	994.8	S	9	8	6.4	4.7	987.9	SW	12	0	9.2	3.5
19	Crosby	990.6	SSE	12	8	7.4	5.6	988.8	WSW	20	0	8.3	3.7
20	Valley	986.4	SSE	21	7	8.9	8.1	988.8	SW	21	0	9.3	5.8
21	Waddington	995.8	S	10	8	7.3	4.7	990.6	SW	17	6	9.2	4.7
22	Shawbury	992.2	SSE	10	8	7.7	7.2	990.5	SW	19	0	9.5	4.4
23	Weybourne	998.2	S	11	8	9.0	-	991.9	SW	18	0	10.5	6.9
24	Bedford	997.3	S	9	8	8.1	7.2	993.1	SW	13	3	10.6	7.2
25	Aberporth	990.3	SSW	23	8	12.0	11.3	990.7	SSW	13	6	8.9	5.6
26	Sennybridge	992.3	SSW	19	7	10.7	10.5	992.4	SW	14	8	6.6	5.1
27	Wattisham	999.5	SSW	8	8	8.7	7.0	994.4	WSW	14	8	10.7	8.1
28	Filton	996.1	SSW	11	8	12.1	11.0	994.1	SW	10	4	10.3	7.0
29	Heathrow	998.9	S	8	8	9.7	9.4	995.5	SW	11	7	11.3	8.4
30	Manston	1000.7	S	11	7	9.1	8.8	996.8	SW	18	7	11.2	8.1
31	Chivenor	996.5	SW	28	8	13.7	11.8	993.8	SW	11	2	10.0	8.2
32	Exeter	997.9	SW	17	7	13.3	11.9	995.2	SW	10	7	10.1	7.2
33	Herstmonceux	1001.2	WSW	15	8	11.8	11.5	997.5	WSW	8	8	9.9	9.4
34	Hurn	999.8	WSW	19	8	12.7	11.8	995.8	WSW	12	8	11.8	9.8
35	Camborne	997.7	SW	26	8	12.7	11.5	994.8	SW	14	6	10.3	7.2

## Daily Weather Summary for Sunday 31 December 2017

### Selected European readings at (L) 0000 and (R) 1200 UTC

STATIONS		0000 UTC						1200 UTC					
NO	SITE	PRESS	WDIR	WSPD	CLOUD	TEMP	TDEW	PRESS	WDIR	WSPD	CLOUD	TEMP	TDEW
1	Murmansk	996.1	S	8	7	-1.8	-2.0	997.2	S	8	7	-1.6	-3.5
2	Helsinki	1005.8	S	8	7	1.4	0.6	1005.4	SSE	10	2	1.0	-3.2
3	Stockholm	998.1	SE	8	-	2.6	-1.2	999.4	SSW	4	-	3.0	1.0
4	Oslo	996.2	NNE	10	-	-1.6	-4.1	995.1	NNE	8	8	-1.8	-3.9
5	Reykjavik	-	-	-	8	-	-	988.8	E	1	3	-6.7	-11.6
6	Moscow	1012.8	SSE	4	8	1.8	0.8	1012.6	-	0	8	1.3	0.8
7	Kiev	1015.8	SW	2	8	0.9	-0.2	1012.2	S	8	8	1.2	-0.8
8	Warsaw	1003.1	SSE	10	8	0.5	-2.1	1005.8	W	12	7	4.9	2.1
9	Berlin	998.8	W	16	-	9.5	5.1	1002.4	SSW	8	-	9.2	8.6
10	De Bilt	1002.8	WSW	10	7	10.2	8.0	997.7	SW	14	8	11.9	11.2
11	Dublin	983.1	SE	8	7	7.4	6.8	986.3	SW	19	4	7.9	2.9
12	Cork	986.9	SW	23	7	10.8	8.9	987.9	WSW	10	7	5.4	4.8
13	Sofia	1021.3	SE	2	0	-2.9	-4.9	1021.5	-	0	7	2.0	-3.9
14	Belgrade	1018.1	SE	4	7	2.1	-4.4	1017.8	W	2	7	8.7	0.9
15	Budapest	1014.3	S	6	6	1.7	-1.9	1015.3	SSW	6	7	4.7	3.4
16	Prague	1006.0	WSW	8	-	7.9	5.4	1008.8	WSW	12	7	12.2	7.5
17	Munich	1011.1	WSW	19	8	10.5	7.3	1013.5	WSW	19	8	13.2	2.9
18	Strasbourg	1013.2	SW	17	8	13.9	9.1	1011.4	S	13	8	13.7	7.9
19	Paris	1011.6	SW	14	7	12.8	9.2	1005.8	SSW	16	5	15.1	7.6
20	Jersey	1006.1	SSW	21	8	12.7	-	1000.3	SSW	18	8	11.0	-
21	Milan	1020.5	S	1	2	0.1	-0.9	1021.5	SSE	2	6	4.9	0.8
22	Marseille	1021.6	SE	5	-	5.0	3.2	1018.8	-	0	-	11.6	8.4
23	Bordeaux	1020.9	S	7	-	9.1	7.5	1013.0	SW	14	-	15.1	7.1
24	Rome	1020.5	ENE	3	1	5.0	3.2	1021.4	E	6	7	12.9	9.4
25	Ajaccio	1021.0	NE	6	-	8.7	7.8	1022.1	SSW	3	-	17.1	9.5
26	Barcelona	-	N	5	-	10.0	7.0	1019.0	W	5	7	16.3	8.1
27	Majorca	-	-	0	-	7.0	7.0	1021.6	WSW	10	8	16.5	13.8
28	Madrid	-	N	3	-	4.0	4.0	1023.3	SSW	12	8	10.8	6.9
29	Lisbon	1027.5	-	-	-	13.9	12.9	1026.2	-	-	-	16.0	13.1
30	Athens	1016.7	N	3	-	8.9	1.3	1019.6	NW	5	1	14.0	-2.2
31	Malta	1022.2	NW	14	4	15.2	12.7	1023.8	NW	13	4	16.6	12.5
32	Gibraltar	1027.1	WSW	6	0	14.1	12.4	1028.7	W	16	7	17.0	12.3

## Daily Weather Summary for Sunday 31 December 2017

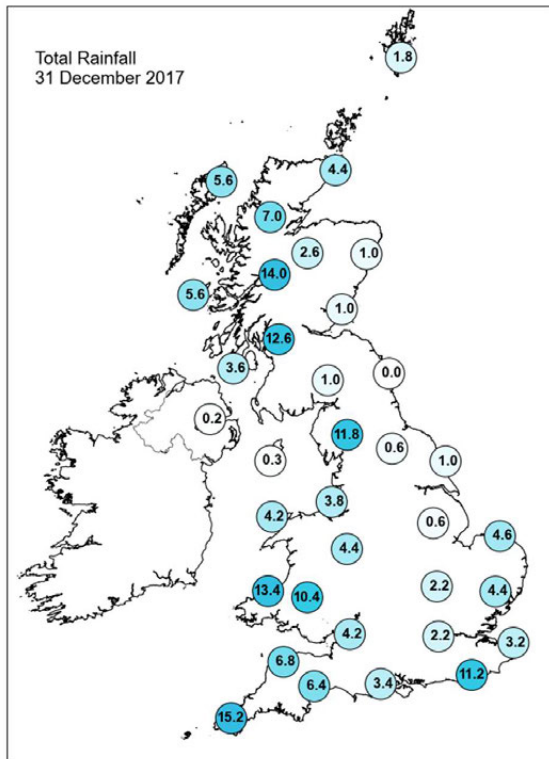
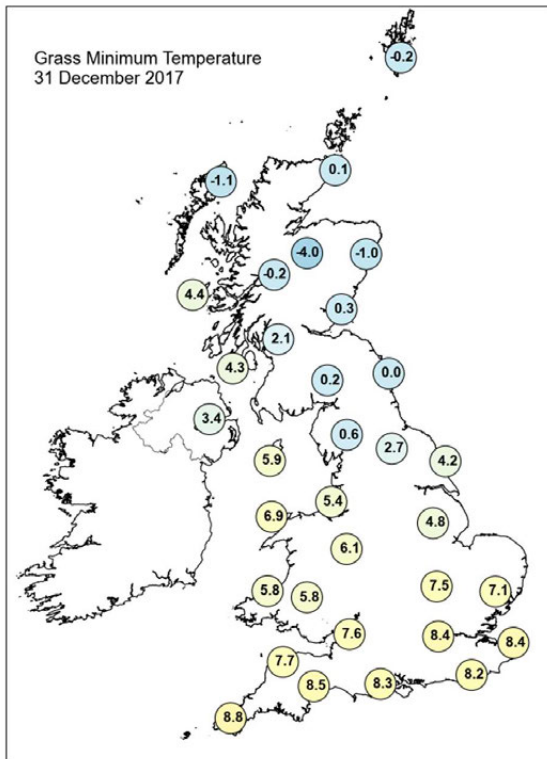
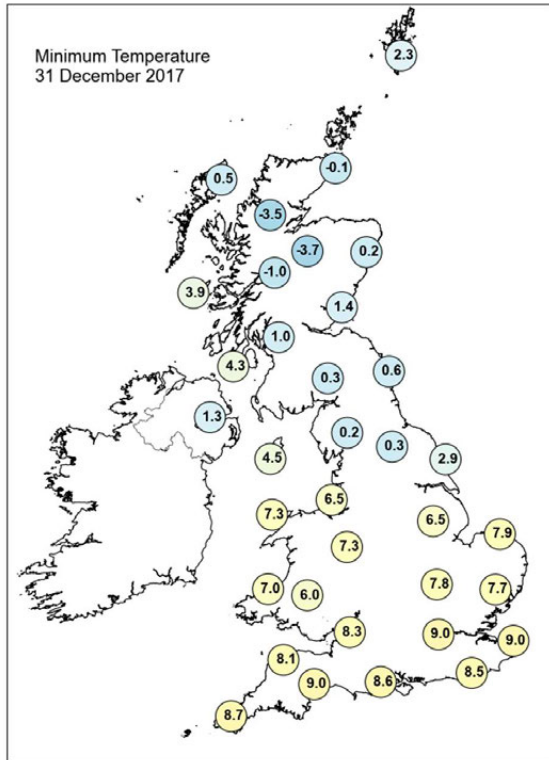
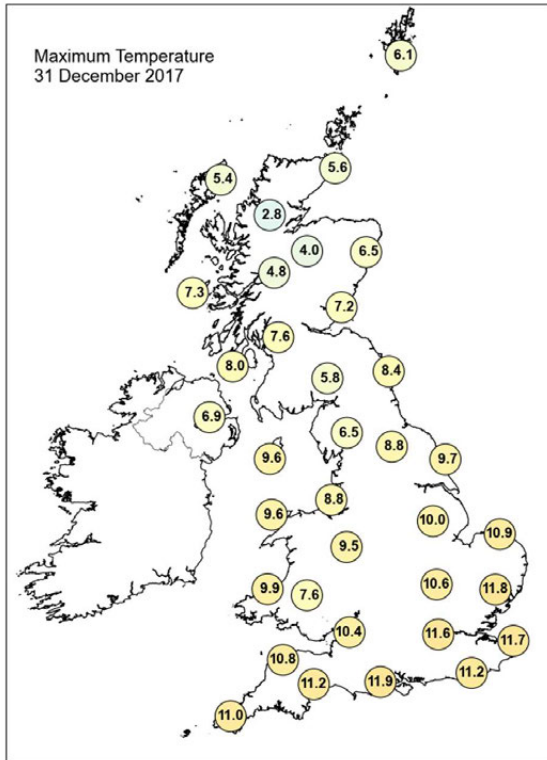



## Daily Weather Summary for Sunday 31 December 2017

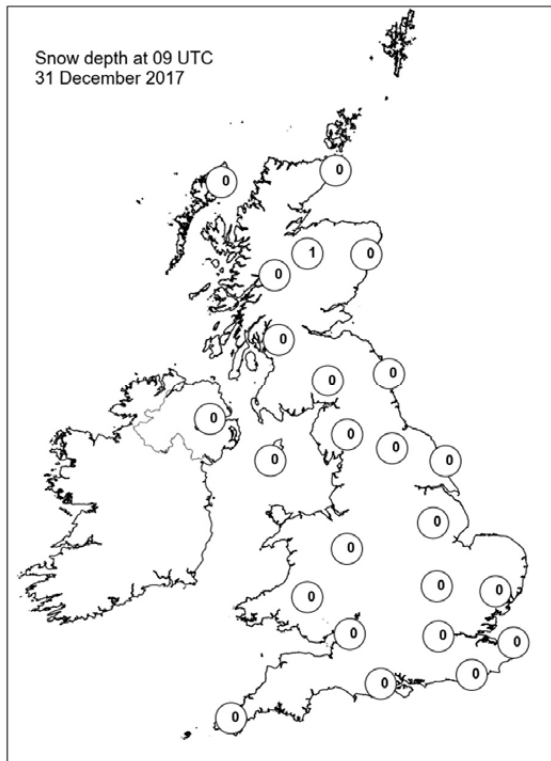
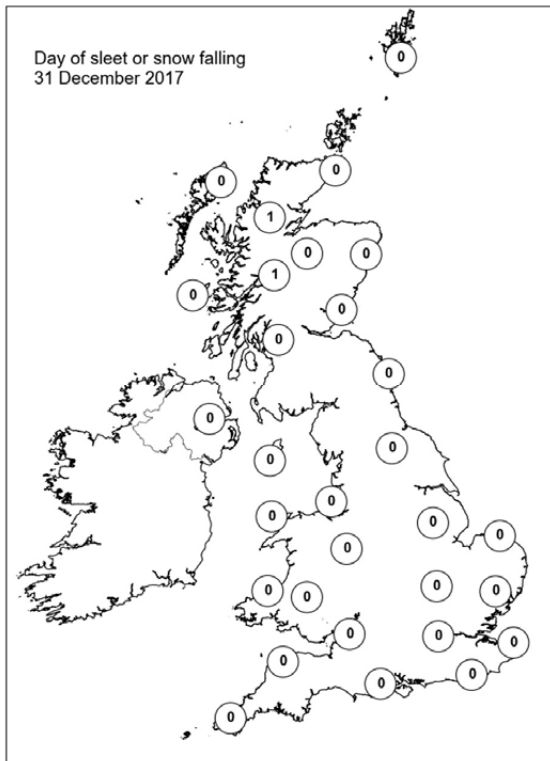
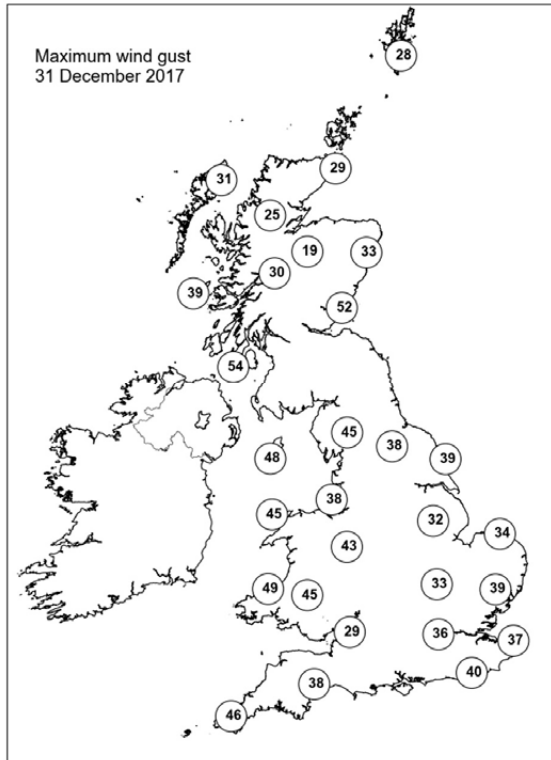
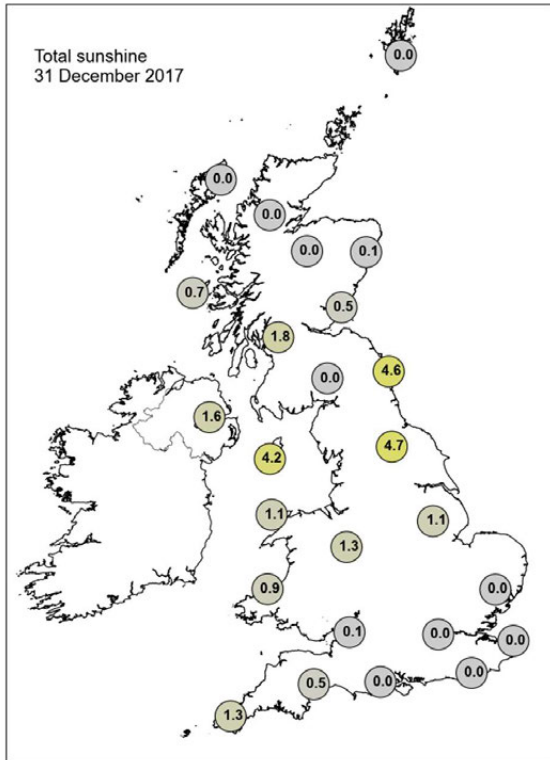

## Guidance Notes

UTC = Universal Coordinated Time. For the UK UTC is the same as GMT (Greenwich Mean Time).

National boundaries shown on the European station map are for illustrative purposes only.

### Daily extremes

- Data in the table have been manually checked unless denoted by an asterisk.
- Checked values have been manually confirmed by Met Office Observations Quality Management as valid observations from the live database at the time of checking. However, more extreme values may still be possible if they occur after the time of production.
- Asterisked values have been automatically extracted from the live database with no further quality control carried out beyond normal Met Office procedures. This means that some suspect data are possible.
- Duplicate values will be presented if these occur, allowing for up to 10 duplicates.
- Mountain stations above 500 masl are excluded from lowest temperatures, highest gust speeds and greatest snow depths at 0900 UTC. This is because they are not considered representative of low level areas.
- Counties quoted against each station are based on historical county boundaries pre-1974 and may not reflect current administrative boundaries.

### Analysis charts and satellite imagery

- The satellite imagery is infra-red imagery from the geostationary MSG satellite.
- The rainfall image is derived from satellite data from MSG and rain-radar data. This represents a snapshot of instantaneous rain-rates at 0000 UTC and 1200 UTC and so does not necessarily reflect daily accumulations in the rainfall station map.
- Any analysis charts or satellite images which are unavailable will be displayed as white space.

### Station maps

- The UK maps show station data for the same set of stations presented UK data table. These stations are selected to provide good spatial coverage across the UK; they represent only a fraction of the overall UK observing network.
- Wind speed maps show wind speed in Kt and direction both averaged over the hour up to the time of observation. 1 Kt = 1.151 mph.

## Hourly station data

- The data tables provide spot hourly observations from synoptic messages at 0000 and 1200 UTC. Missing data are denoted by '-'.
- Pressures are mean sea level pressure in hPa.
- For UK stations, Gibraltar and Jersey, the wind speeds and directions are both averaged over the hour up to the time of observation. However, for European stations wind speeds and directions are both averaged over a 10-minute period up to the time of observation.
- Wind speeds are in Kt. Wind directions are stored in the database every 10 degrees and have been converted to the nearest point of the compass. These give the direction the wind is blowing from, not to.
- Cloud amounts are in Oktas from 0 (clear) to 8 (overcast). 9 indicates sky obscured (eg by fog).
- Air temperature and dew point temperature are in Celsius.

## Temperature maps

- Daily maximum, minimum and grass minimum temperatures are in Celsius.
- The period for the daily maximum temperature on day D is defined from 0900 UTC day D to 0900 UTC day D+1.
- The period for the daily minimum and grass minimum temperatures on day D is defined as 0900 UTC day D-1 to 0900 UTC day D.
- On any given day D the minimum will typically occur in the early hours of the morning and the maximum in early afternoon.

## Rainfall, sunshine and max gust speed maps

- Daily rainfall is in mm from 0900 UTC day D to 0900 UTC day D+1.
- Daily sunshine is in hours from Kipp and Zonen CSD1 automatic sunshine records. Bright sunshine is defined as exceeding 120 W/m<sup>2</sup>.
- Max gust speeds are the daily max gust in Kt from 0000-0000 UTC

## Snow maps

- The day of snow falling map displays data from present weather sensors, showing stations which have recorded sleet or snow falling at any point in the day (0000-0000 UTC).
- The snow lying map shows level snow depth as recorded by the automatic snow depth sensors at 0900 UTC. These snow depth sensors do not record snow depth if this is less than 2cm.

- Snow depth sensors are normally operational from October to April, in the event of snow falling outside this period data availability may be limited.
- Snow maps will only be displayed if one or more of the selected stations on that date have recorded either snow falling or non-zero snow depths. If snow maps are not displayed it is still possible that other stations in the network have recorded a day of sleet or snow falling or non-zero snow depth.