



Monthly weather summary collated 16 July 2020 at 20:59 pm

Product designed by the Met Office National Climate Information Centre (NCIC) in collaboration with The National Meteorological Library and Archive (NMLA).

Met Office and the Met Office logo are registered trademarks. © Crown copyright 2017

Daily Weather Summaries for June 2020

If you have any questions or feedback about this product or wish to obtain further data please contact the Met Office.

This document contains daily weather summaries for each day of June 2020. The Met Office National Meteorological Library and Archive holds a continuous record of daily weather summaries or daily weather reports from 1860, and these daily weather summaries form a continuation of that series.

The purpose of each summary is to provide an overview of the weather conditions across the UK on that day, with the historical emphasis mainly based on observations from surface network of weather stations, although the format has varied over the decades. While the emphasis remains on observations from the surface network, the current daily weather summaries supplement these by including satellite and rain-radar imagery to provide a more complete overview. The current format of the daily weather summaries is as follows:

1. Text summary of the main characteristics of the weather during the day, written by an operational meteorologist in the Met Office operations centre.
2. Table of daily extremes for the UK for key climate variables including temperature, rainfall, sunshine and gust speeds.
3. Overview of the synoptic situation at 00 and 12 UTC comprising: analysis charts showing the surface pressure pattern and associated weather fronts; North Atlantic and European infra-red satellite images showing cloud-cover; combined infra-red and rain-radar images of the UK; maps of wind speed and direction at 00 and 12 UTC; observations of pressure, wind speed and direction, cloud cover, air and dewpoint temperature at selected UK and European stations in data tables.
4. UK maps of key climate variables from observing stations including maximum, minimum and grass minimum temperature, rainfall, sunshine, gust speed and snow.
5. Further guidance notes

If you spot any data errors or omissions in this product please contact the Met Office.

Monthly summary collated 16/07/2020 20:59 Product designed by the Met Office National Climate Information Centre working with the Library and Archive.

Met Office Crown Copyright

Station Network Maps

This issue of the daily weather summary provides data for the following UK and European locations (Reykjavic (5) also included):

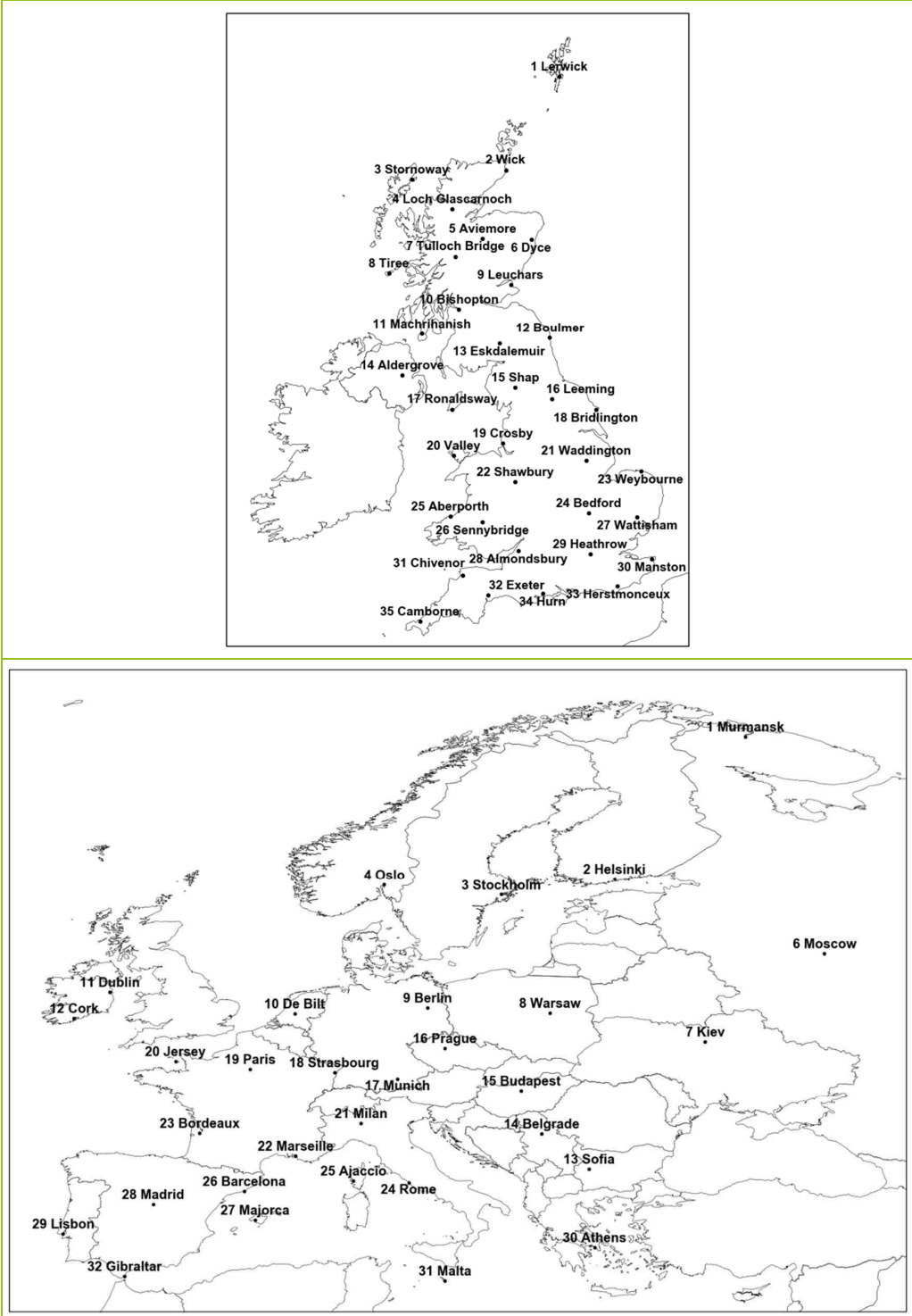

Daily Weather Summary for Monday 01 June 2020

This day's summary created 08/06/2020 03:00

Summary of the UK Weather for Monday 01 June 2020

Overnight it stayed dry with clear skies and light winds for most. A few mist and fog patches developed during the early hours across parts of eastern Scotland and the coastal counties of northeastern England. The fog soon dispersed in the early morning sunshine, with another dry, sunny and warm day following across the UK. A few patches of cloud bubbled up through the afternoon across the central areas of the UK, but there was still plenty of sunshine to be had here. Towards Scotland, a band of cloud began to encroach into the west of the country through the afternoon, and into Northern Ireland by the early evening. This also began to change the prevailing wind; with the north of the UK seeing northerlies whilst the south remained easterly.

Daily Extremes

<i>Highest Maximum</i>	27.6°C Porthmadog (Gwynedd, 7mAMSL)
<i>Lowest Maximum</i>	12.5°C Fair Isle (Shetland, 57mAMSL)
<i>Highest Minimum</i>	14.3°C Mumbles Head (West Glamorgan, 43mAMSL) also Aberdaron (Gwynedd, 95mAMSL)
<i>Lowest Minimum</i>	1.1°C Aboyne No 2 (Aberdeenshire, 140mAMSL)
<i>Lowest Grass Minimum</i>	-1.8°C Aboyne No 2 (Aberdeenshire, 140mAMSL)
<i>Most Rainfall</i>	3.0mm Baltasound No 2 (Shetland, 15mAMSL)
<i>Most Sunshine</i>	15.6hr Waddington (Lincolnshire, 68mAMSL)
<i>Highest Gust</i>	27Kt 31mph Benson (Oxfordshire, 57mAMSL)
<i>Highest Gust (mountain)</i>	26Kt 30mph Cairnwell (Aberdeenshire, 928mAMSL)
<i>Greatest Snow Depth at 0900 UTC</i>	No non-zero values

mAMSL refers to station elevation in metres above mean sea level

Daily Weather Summary for Monday 01 June 2020

North Atlantic and Europe analysis charts and satellite images at 0000 UTC

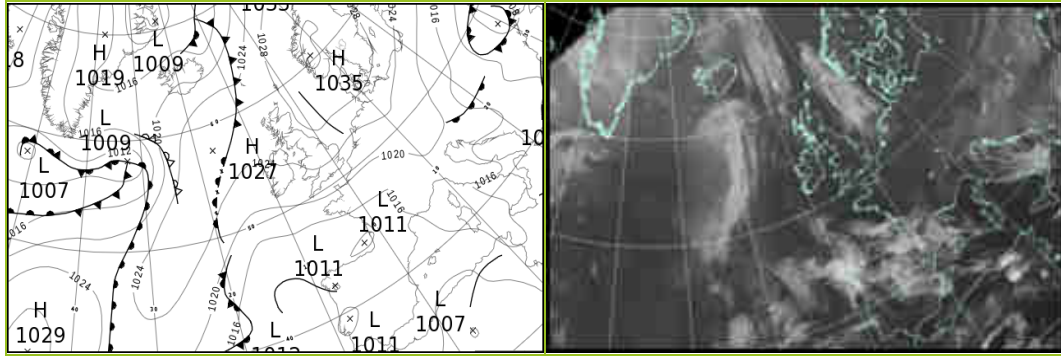

North Atlantic and Europe analysis charts and satellite images at 1200 UTC

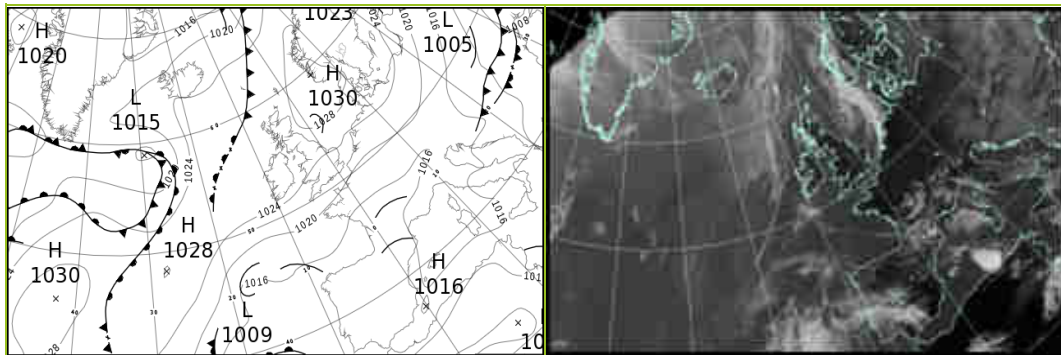

All satellite imagery copyright Met Office and EUMETSAT (European Organisation for the Exploitation of Meteorological Satellites). These show infra-red images from the geostationary MSG satellite. The rainfall rates are derived from both rain-radar and satellite data.

Daily Weather Summary for Monday 01 June 2020

UK satellite and rain-radar precipitation rates at (L) 0000 and (R) 1200 UTC

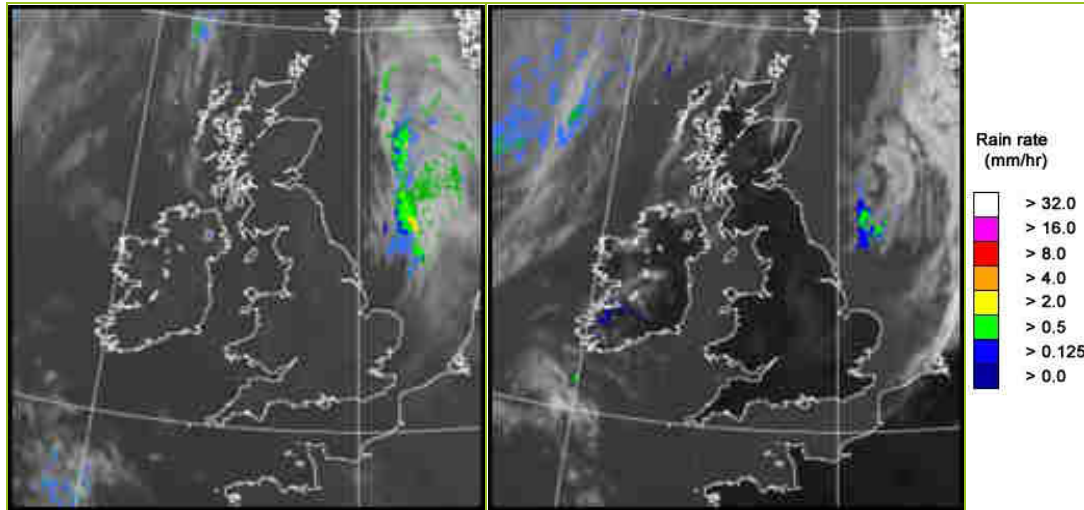

UK wind speed and direction at (L) 0000 and (R) 1200 UTC

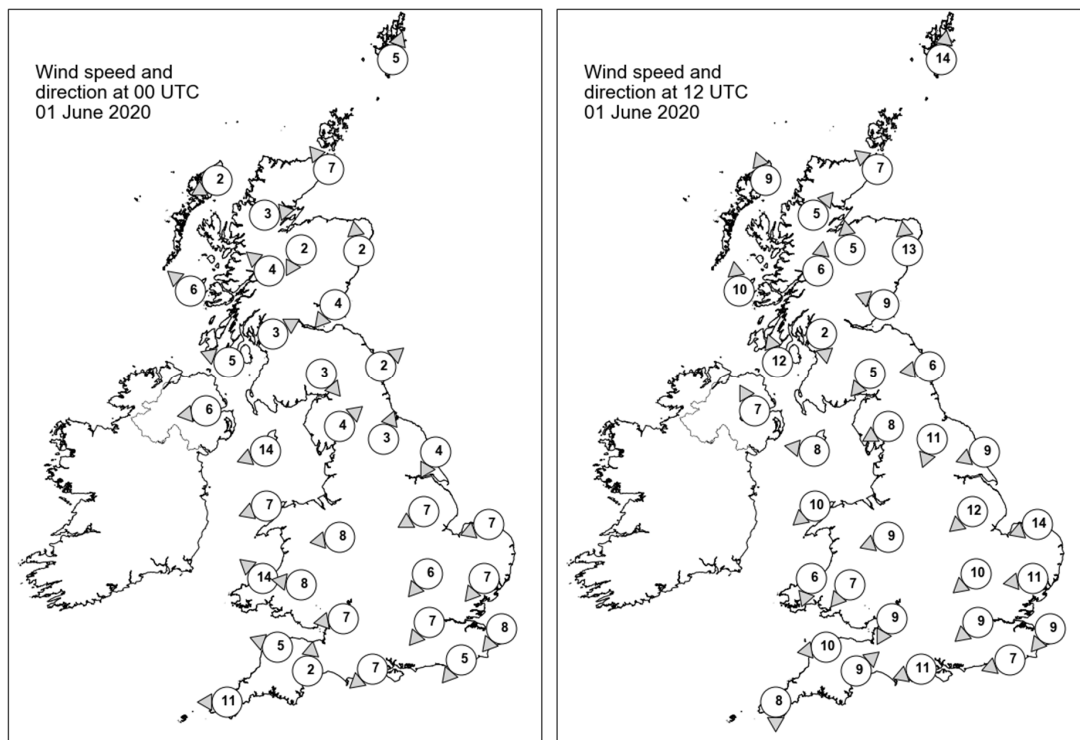

Daily Weather Summary for Monday 01 June 2020

Selected UK readings at (L) 0000 and (R) 1200 UTC

STATIONS		0000 UTC						1200 UTC					
NO	SITE	PRESS	WDIR	WSPD	CLOUD	TEMP	TDEW	PRESS	WDIR	WSPD	CLOUD	TEMP	TDEW
1	Lerwick	1028.3	SSW	5	8	10.3	10.3	1026.7	S	14	4	11.4	10.4
2	Wick	1026.1	SE	7	0	10.4	9.4	1026.0	SE	7	3	14.5	9.7
3	Stornoway	1025.7	ENE	2	0	11.5	10.2	1025.9	SSE	9	3	17.0	10.9
4	Loch Glascarnoch	1027.0	W	3	0	7.7	6.1	1025.1	SW	5	0	21.8	1.5
5	Aviemore	1027.0	NNE	2	0	10.0	4.4	1024.9	S	5	0	23.4	4.3
6	Dyce	1027.7	S	2	0	10.2	7.4	1026.2	S	13	0	20.5	8.3
7	Tulloch Bridge	1027.7	SE	4	0	11.3	5.3	1026.1	S	6	5	21.3	6.4
8	Tiree	1025.3	SE	6	0	11.2	7.6	1026.2	S	10	2	16.9	10.5
9	Leuchars	1027.4	NE	4	5	9.5	9.2	1027.4	ESE	9	0	14.3	10.2
10	Bishopton	1026.6	WSW	3	0	10.4	7.5	1026.1	N	2	0	22.5	10.1
11	Machrihanish	1025.1	ESE	5	0	11.2	5.9	1026.2	SSE	12	0	20.2	8.1
12	Boulmer	1027.6	SW	2	9	11.6	11.5	1027.8	E	6	0	16.8	7.9
13	Eskdalemuir	1027.8	NW	3	0	8.7	5.6	1025.6	NE	5	0	21.9	7.8
14	Aldergrove	1024.6	E	6	0	13.3	4.8	1025.7	SSE	7	0	22.8	8.7
15	Shap	1027.8	SW	4	0	6.2	4.3	1025.8	ENE	8	0	19.1	6.6
16	Leeming	1027.3	SSW	3	0	10.6	5.7	1025.9	NNE	11	1	21.4	9.7
17	Ronaldsway	1024.8	ENE	14	1	15.0	9.1	1026.6	E	8	1	18.0	5.7
18	Bridlington	1027.0	NNE	4	0	11.0	10.0	1026.2	ENE	9	0	17.4	11.6
19	Crosby	1025.3	-	-	-	16.5	5.7	1024.8	-	-	-	21.8	7.1
20	Valley	1023.7	ENE	7	0	15.3	7.4	1025.1	NE	10	1	21.0	6.2
21	Waddington	1026.4	ENE	7	0	10.2	7.1	1024.6	NE	12	1	21.2	7.9
22	Shawbury	1025.2	E	8	0	14.4	5.5	1024.1	ENE	9	1	21.4	6.7
23	Weybourne	1025.7	ENE	7	0	12.5	10.5	1024.9	ENE	14	0	16.1	11.7
24	Bedford	1025.0	NE	6	0	10.6	6.0	1023.3	NE	10	4	21.7	10.6
25	Aberporth	1022.4	SE	14	0	17.3	6.4	1024.2	NNE	6	0	17.8	9.5
26	Sennybridge	1024.3	E	8	0	13.8	5.5	1023.4	NE	7	0	19.5	6.5
27	Wattisham	1024.5	NE	7	0	9.9	7.7	1022.8	E	11	1	22.4	7.3
28	Almondsbury	1023.5	E	7	0	14.9	5.9	1022.7	NNE	9	2	22.2	10.0
29	Heathrow	1023.5	NE	7	0	14.3	6.1	1022.3	NE	9	1	23.7	6.5
30	Manston	1022.5	NE	8	0	13.1	10.6	1022.5	NE	9	0	20.3	10.2
31	Chivenor	1022.4	ESE	5	0	12.0	6.5	1022.3	E	10	0	23.0	6.1
32	Exeter	1022.2	S	2	0	9.8	6.4	1021.9	SW	9	0	23.5	6.1
33	Herstmonceux	1021.9	NE	5	0	12.9	9.8	1021.2	ENE	7	1	23.8	9.8
34	Hurn	1022.2	NE	7	0	13.1	6.0	1021.6	ENE	11	0	23.9	7.5
35	Camborne	1021.3	E	11	1	14.6	7.7	1022.3	N	8	1	19.2	10.6

Daily Weather Summary for Monday 01 June 2020

Selected European readings at (L) 0000 and (R) 1200 UTC

STATIONS		0000 UTC						1200 UTC					
NO	SITE	PRESS	WDIR	WSPD	CLOUD	TEMP	TDEW	PRESS	WDIR	WSPD	CLOUD	TEMP	TDEW
1	Murmansk	1027.3	SSW	4	8	5.7	5.3	1025.4	W	2	8	12.7	6.0
2	Helsinki	1025.8	NNE	6	0	12.0	4.8	1024.9	SE	8	7	13.7	5.1
3	Stockholm	1028.6	WNW	4	-	11.0	3.4	1025.8	N	6	-	24.7	8.4
4	Oslo	1030.1	NNE	6	-	12.8	5.2	-	-	-	2	-	-
5	Reykjavik	1020.3	S	4	6	6.2	2.7	1023.3	WSW	5	6	10.6	5.0
6	Moscow	1011.7	N	4	8	8.3	6.8	1014.5	NE	2	8	10.8	8.7
7	Kiev	1007.4	NE	4	8	12.3	10.6	1008.4	NNE	10	6	14.1	5.2
8	Warsaw	1018.0	N	12	5	14.6	5.1	1018.9	N	17	3	18.3	2.6
9	Berlin	1023.8	NNE	6	-	10.8	7.0	1023.2	NE	10	-	23.4	3.8
10	De Bilt	1023.4	NE	6	8	13.6	9.4	1022.2	NE	8	8	23.0	7.2
11	Dublin	1024.4	NNW	4	1	7.8	6.4	1025.8	E	10	1	19.8	9.1
12	Cork	1022.4	NE	6	1	14.7	8.6	1024.3	ESE	8	3	20.6	11.7
13	Sofia	1013.7	W	2	6	11.5	7.5	1012.5	NW	10	6	14.5	5.0
14	Belgrade	1015.4	WSW	2	3	10.8	9.2	1015.5	W	4	8	13.3	12.7
15	Budapest	1015.1	NNW	4	-	12.3	10.5	1014.6	WNW	6	-	22.3	6.5
16	Prague	1021.2	N	2	-	9.8	7.8	1019.6	N	6	3	22.1	6.8
17	Munich	1021.8	E	6	7	11.8	6.3	1018.5	ENE	10	1	21.1	6.2
18	Strasbourg	1019.9	NNE	6	-	14.3	5.6	1017.8	N	8	-	25.9	12.0
19	Paris	1018.8	ENE	8	-	16.1	6.0	1018.0	E	12	-	25.3	8.3
20	Jersey	1019.6	ENE	15	0	14.0	10.0	1019.8	NE	11	0	21.8	11.1
21	Milan	1016.9	E	4	-	16.8	11.9	1017.4	N	3	1	25.0	11.1
22	Marseille	1016.4	E	4	-	16.3	14.1	1017.5	S	9	-	24.9	6.1
23	Bordeaux	1012.4	ENE	4	-	21.5	11.2	1014.1	SW	4	7	26.7	15.7
24	Rome	1015.4	E	2	-	14.9	12.8	1015.2	W	11	3	24.2	9.4
25	Ajaccio	1016.7	NNE	5	-	14.7	11.7	1017.3	SW	12	-	23.4	15.4
26	Barcelona	1014.7	SW	3	6	21.1	16.0	1016.4	S	8	4	24.0	17.4
27	Majorca	1015.1	NNE	6	4	17.8	14.7	1016.3	SW	11	5	26.6	13.4
28	Madrid	1014.8	E	2	7	16.4	14.8	1012.1	SW	5	3	27.0	11.9
29	Lisbon	1011.8	-	-	-	18.8	15.1	-	-	-	-	-	-
30	Athens	1011.5	N	1	-	16.0	11.0	1010.1	ESE	6	5	23.0	10.0
31	Malta	1014.9	W	3	6	16.9	14.7	1015.3	NE	7	6	23.0	16.1
32	Gibraltar	1014.0	N	3	0	18.4	16.0	1015.9	E	8	1	22.4	16.6

Daily Weather Summary for Monday 01 June 2020

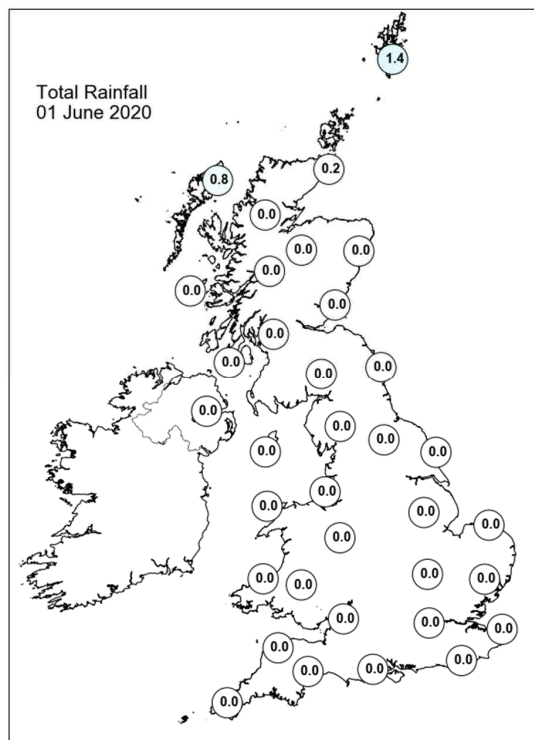
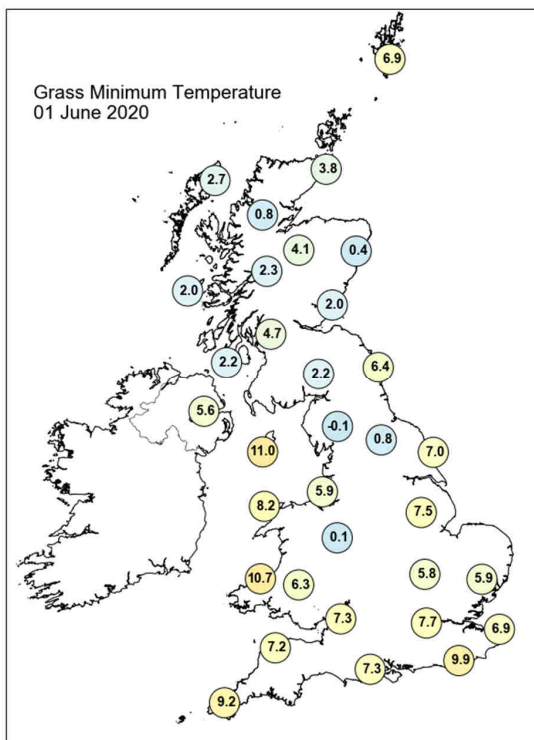
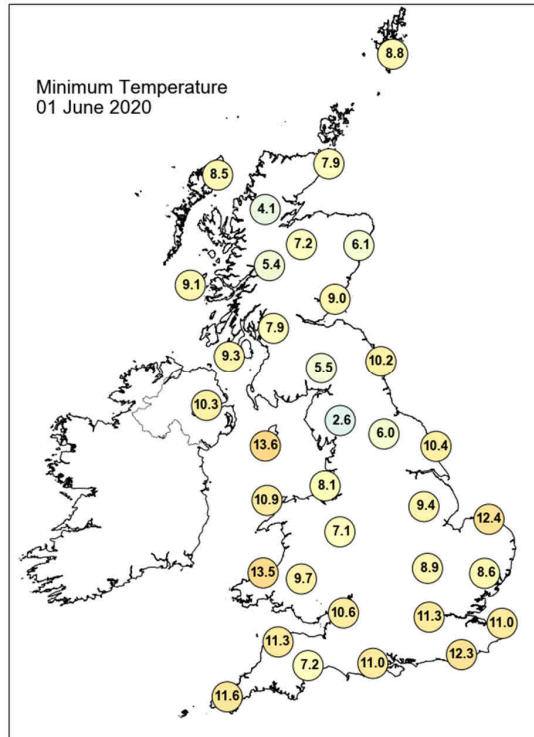
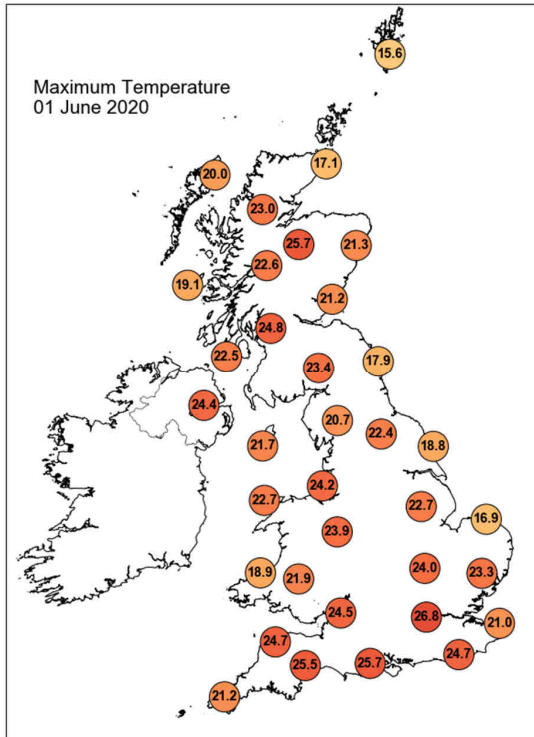

Daily Weather Summary for Monday 01 June 2020

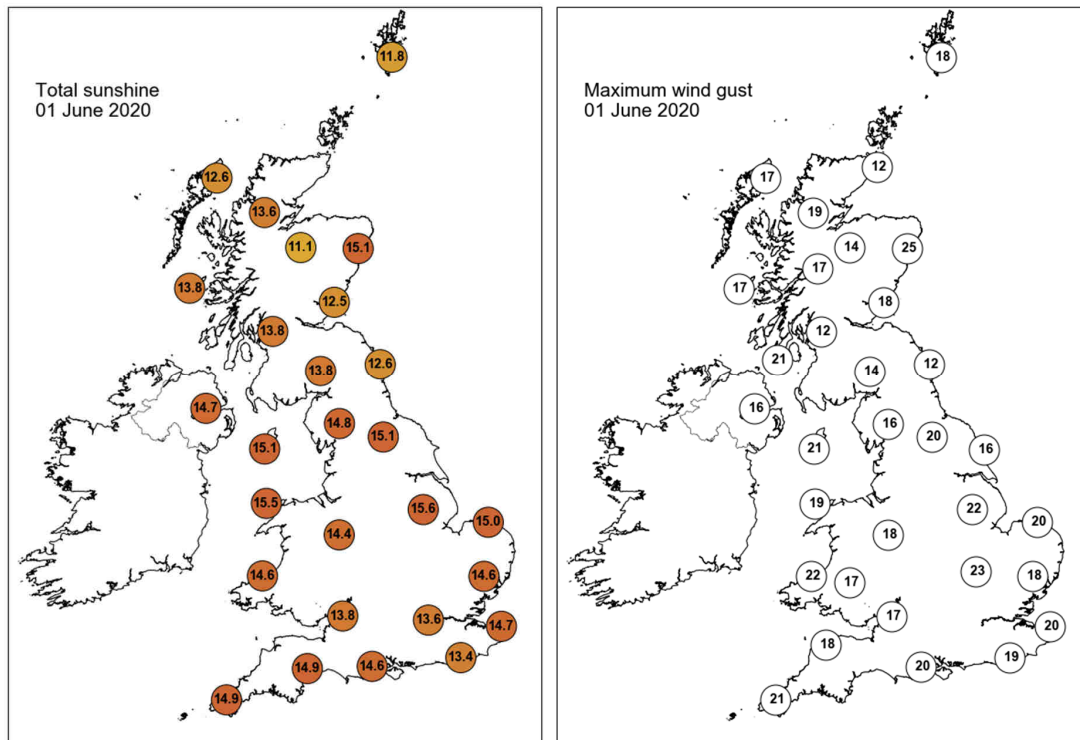

None of the selected stations observed a day of sleet or snow falling or non-zero snow depth at 0900 UTC.

Daily Weather Summary for Tuesday 02 June 2020

This day's summary created 09/06/2020 03:00

Summary of the UK Weather for Tuesday 02 June 2020

Dry with clear skies across the southern half of the UK overnight. It was cloudier further north with a band of locally heavy rain across the Hebrides slowly sinking southwards through the early hours. Winds remained light. The cloud and rain continued to move southwards through the day, bringing rain to much of Scotland through the morning, and into Northern Ireland and north England by the afternoon. There were cloudier skies further south in the UK, however, there was still plenty of sunshine, with temperatures remaining warm here as well. The rain, which was heavy at times, continued into the evening, slowly spreading into northern England.

Daily Extremes

<i>Highest Maximum</i>	26.9°C Gosport, Fleetlands (Hampshire, 1mAMSL)
<i>Lowest Maximum</i>	9.6°C Fair Isle (Shetland, 57mAMSL) also Lerwick (Shetland, 82mAMSL)
<i>Highest Minimum</i>	15.7°C Mumbles Head (West Glamorgan, 43mAMSL)
<i>Lowest Minimum</i>	2.3°C Oyne No 2 (Aberdeenshire, 116mAMSL)
<i>Lowest Grass Minimum</i>	-2.2°C Copley (Durham, 253mAMSL)
<i>Most Rainfall</i>	19.2mm Strathallan Airfield (Perthshire (in Tayside Region), 35mAMSL) also Kielder Castle (Northumberland, 201mAMSL) also Eskdalemuir (Dumfriesshire, 236mAMSL)
<i>Most Sunshine</i>	15.4hr Preston, Cove House (Dorset, 44mAMSL)
<i>Highest Gust</i>	30Kt 35mph Tiree (Argyll (in Strathclyde Region), 9mAMSL)
<i>Highest Gust (mountain)</i>	30Kt 35mph Bealach Na Ba No 2 (Ross & Cromarty, 773mAMSL) also Cairngorm Summit (Inverness-shire, 1237mAMSL)
<i>Greatest Snow Depth at 0900 UTC</i>	No non-zero values

mAMSL refers to station elevation in metres above mean sea level

Daily Weather Summary for Tuesday 02 June 2020

North Atlantic and Europe analysis charts and satellite images at 0000 UTC

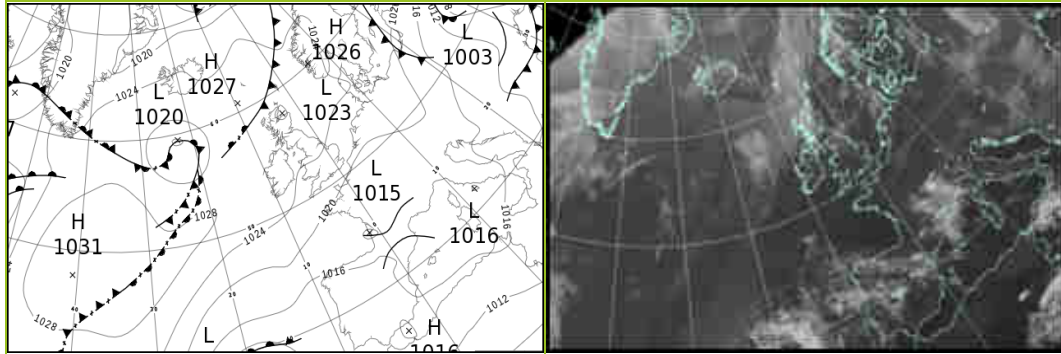

North Atlantic and Europe analysis charts and satellite images at 1200 UTC

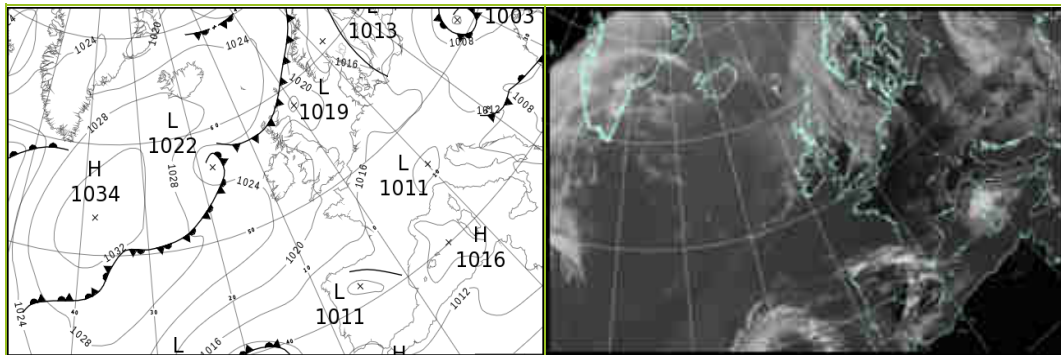

All satellite imagery copyright Met Office and EUMETSAT (European Organisation for the Exploitation of Meteorological Satellites). These show infra-red images from the geostationary MSG satellite. The rainfall rates are derived from both rain-radar and satellite data.

Daily Weather Summary for Tuesday 02 June 2020

UK satellite and rain-radar precipitation rates at (L) 0000 and (R) 1200 UTC

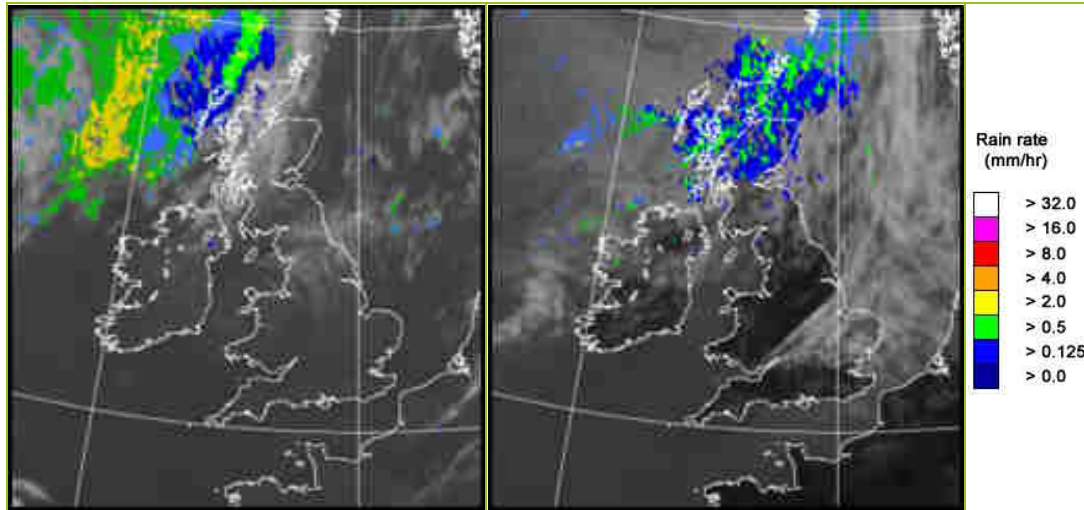

UK wind speed and direction at (L) 0000 and (R) 1200 UTC

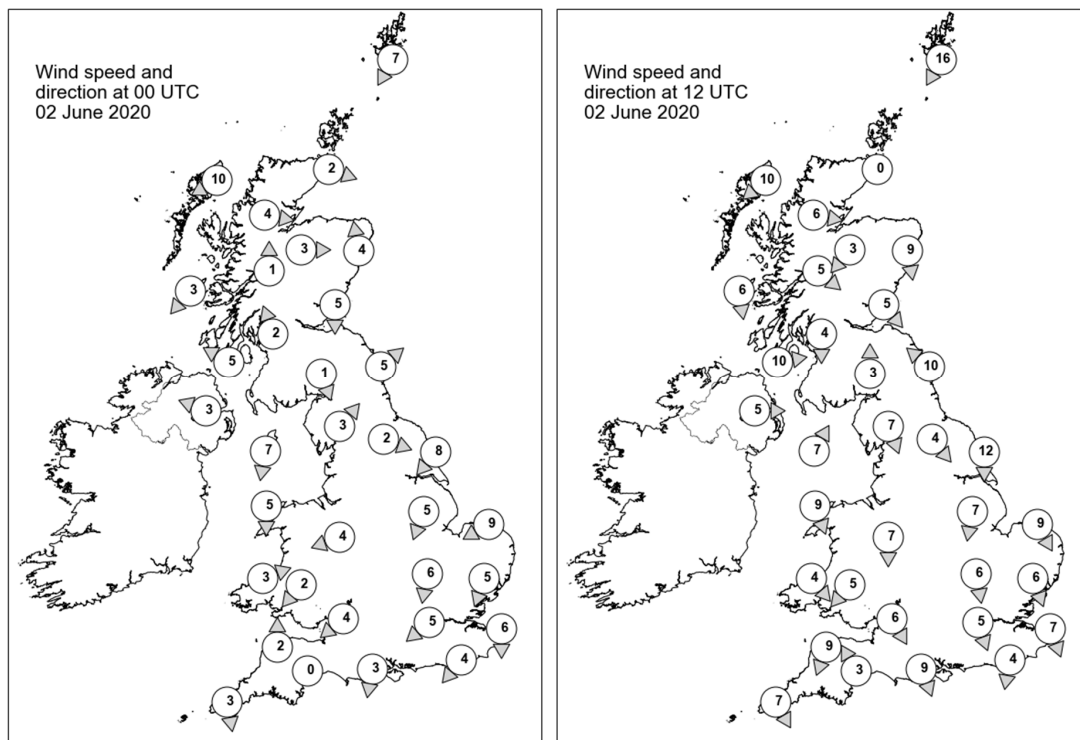

Daily Weather Summary for Tuesday 02 June 2020

Selected UK readings at (L) 0000 and (R) 1200 UTC

STATIONS		0000 UTC						1200 UTC					
NO	SITE	PRESS	WDIR	WSPD	CLOUD	TEMP	TDEW	PRESS	WDIR	WSPD	CLOUD	TEMP	TDEW
1	Lerwick	1024.5	NNE	7	9	9.2	9.2	1021.5	NNE	16	8	8.5	7.0
2	Wick	1023.9	WNW	2	7	9.7	8.7	1021.3	-	0	7	10.1	9.7
3	Stornoway	1024.7	ENE	10	8	11.4	10.7	1022.1	NE	10	8	12.4	10.7
4	Loch Glascarnoch	1024.7	W	4	6	12.5	8.6	1021.3	W	6	8	12.2	11.2
5	Aviemore	1024.1	W	3	4	14.0	6.8	1020.5	NE	3	8	13.9	10.0
6	Dyce	1023.9	S	4	0	14.0	6.4	1020.0	N	9	6	15.0	9.2
7	Tulloch Bridge	1025.6	S	1	1	10.0	7.7	1020.7	NW	5	8	16.2	10.2
8	Tiree	1024.4	NE	3	8	10.4	8.9	1021.0	N	6	8	15.2	12.0
9	Leuchars	1024.6	N	5	7	10.6	10.0	1018.8	NW	5	8	22.0	10.0
10	Bishopton	1024.2	SSE	2	0	12.8	10.0	1019.3	N	4	1	22.3	12.6
11	Machrihanish	1024.1	ESE	5	8	12.3	8.3	1020.6	W	10	8	16.9	9.6
12	Boulmer	1025.5	SW	5	1	10.3	9.4	1019.7	SE	10	7	18.0	8.2
13	Eskdalemuir	1026.0	NNW	1	1	7.9	6.0	1018.9	S	3	8	20.7	8.8
14	Aldergrove	1024.7	ESE	3	0	12.9	6.1	1020.3	W	5	1	21.9	9.3
15	Shap	1025.6	SW	3	0	6.7	5.5	1019.2	NNW	7	1	21.2	9.6
16	Leeming	1025.2	WNW	2	0	10.8	8.2	1019.7	NW	4	0	20.9	2.0
17	Ronaldsway	1024.0	N	7	2	16.3	5.5	1020.5	SSW	7	5	19.7	8.1
18	Bridlington	1024.2	NE	8	0	11.8	8.2	1019.5	N	12	1	18.4	8.1
19	Crosby	1023.9	-	-	-	16.0	6.5	1020.6	-	-	-	19.2	10.1
20	Valley	1023.8	N	5	0	12.4	7.9	1021.0	NNW	9	1	21.7	6.1
21	Waddington	1024.3	NNE	5	0	10.5	8.5	1019.5	N	7	4	20.4	6.7
22	Shawbury	1024.0	ENE	4	0	15.0	6.3	1019.9	N	7	1	21.7	8.3
23	Weybourne	1023.2	ENE	9	0	12.9	10.9	1019.4	NNW	9	1	16.7	12.6
24	Bedford	1023.6	N	6	0	11.1	9.6	1019.4	N	6	1	20.1	6.5
25	Aberporth	1023.3	WSW	3	0	13.7	9.4	1021.3	NW	4	0	17.0	10.3
26	Sennybridge	1024.0	NE	2	0	11.4	8.0	1019.5	NE	5	0	21.6	7.0
27	Wattisham	1022.9	NNE	5	0	8.9	7.9	1018.1	NNW	6	7	21.5	9.5
28	Almondsbury	1022.7	NE	4	0	15.3	9.2	1019.8	NNW	6	0	22.2	8.8
29	Heathrow	1022.3	NE	5	0	16.8	8.2	1019.0	NNW	5	1	23.0	3.3
30	Manston	1021.8	N	6	0	11.6	10.5	1018.7	NNW	7	0	19.9	10.5
31	Chivenor	1022.3	S	2	0	13.3	10.1	1019.9	NNE	9	0	24.6	7.0
32	Exeter	1021.8	-	0	0	11.2	8.3	1019.3	SSE	3	2	24.5	8.6
33	Herstmonceux	1021.2	NE	4	0	13.9	6.6	1018.3	N	4	0	23.4	8.1
34	Hurn	1021.9	N	3	0	10.9	7.6	1019.0	NNW	9	0	24.4	8.8
35	Camborne	1022.6	N	3	0	12.4	11.0	1020.8	NNW	7	2	18.6	12.5

Daily Weather Summary for Tuesday 02 June 2020

Selected European readings at (L) 0000 and (R) 1200 UTC

STATIONS		0000 UTC						1200 UTC					
NO	SITE	PRESS	WDIR	WSPD	CLOUD	TEMP	TDEW	PRESS	WDIR	WSPD	CLOUD	TEMP	TDEW
1	Murmansk	1022.2	SSW	6	3	7.4	5.7	1015.1	S	16	6	21.1	6.1
2	Helsinki	1024.6	NE	2	7	8.1	4.1	1020.7	SSE	10	0	16.0	0.0
3	Stockholm	1021.0	E	6	-	15.9	9.2	1019.2	ESE	12	-	17.9	3.4
4	Oslo	1022.0	NNE	2	-	13.1	7.1	1014.7	SW	6	5	25.7	7.3
5	Reykjavik	1025.7	SW	3	8	8.3	5.5	1028.3	WSW	6	7	9.5	6.6
6	Moscow	1014.8	NE	2	8	10.5	6.0	1015.5	NE	2	8	9.7	7.6
7	Kiev	1006.9	NW	2	7	6.5	4.9	1005.7	SSW	8	4	12.4	7.3
8	Warsaw	1015.9	WSW	4	7	11.4	9.3	1011.7	NW	10	4	17.6	4.2
9	Berlin	1022.0	NE	8	-	13.2	5.9	1016.1	NW	8	-	26.1	7.7
10	De Bilt	1020.3	NNE	4	2	13.1	10.8	1016.3	WSW	4	8	26.1	9.0
11	Dublin	1025.3	WNW	4	1	6.6	3.4	1020.4	WNW	10	6	23.6	8.8
12	Cork	1024.7	WNW	6	1	16.3	5.5	1022.0	N	12	2	23.1	8.0
13	Sofia	1012.3	W	4	6	11.4	8.0	1008.1	-	0	6	16.9	5.5
14	Belgrade	1013.5	SW	2	8	12.0	10.8	1012.2	NW	2	3	18.8	8.1
15	Budapest	1015.1	E	2	-	14.8	9.2	1011.2	E	8	-	18.1	6.3
16	Prague	1019.9	-	0	-	10.8	4.6	1015.9	N	4	7	20.6	6.8
17	Munich	1019.2	ESE	2	0	11.3	7.9	1015.2	NNE	6	1	22.3	4.6
18	Strasbourg	1017.6	N	4	-	15.5	8.5	1015.2	N	7	-	26.6	9.0
19	Paris	1017.8	W	5	-	15.2	10.2	1015.8	ENE	4	-	28.2	8.5
20	Jersey	1019.9	ENE	14	0	16.0	9.2	1018.7	N	7	0	20.4	10.6
21	Milan	1016.6	ENE	4	-	20.4	11.1	1012.6	WSW	5	2	27.5	14.3
22	Marseille	1017.3	SE	4	7	17.3	14.6	1015.9	WSW	7	-	24.5	15.7
23	Bordeaux	1016.1	S	2	-	16.4	12.7	1015.5	S	2	-	26.4	14.2
24	Rome	1015.4	E	9	-	15.5	13.6	1014.2	SSW	10	4	23.4	13.3
25	Ajaccio	1017.1	NE	6	-	15.3	12.1	1016.0	SSW	4	-	21.5	15.3
26	Barcelona	1017.1	N	9	1	18.2	16.5	1016.1	S	8	5	23.8	18.2
27	Majorca	1017.5	ENE	1	2	17.0	11.7	1016.0	SW	13	6	25.8	15.3
28	Madrid	1013.6	NNW	4	8	19.5	12.7	1012.0	SW	6	7	27.5	11.4
29	Lisbon	1013.8	-	-	-	19.3	16.8	1015.3	-	-	-	23.9	16.6
30	Athens	1010.2	N	1	-	15.3	11.9	1009.4	S	5	3	23.4	13.1
31	Malta	1014.3	NE	3	5	17.6	15.9	1014.7	SSW	7	5	22.4	14.8
32	Gibraltar	1015.7	ENE	6	0	19.5	17.6	1016.1	E	9	7	22.9	17.1

Daily Weather Summary for Tuesday 02 June 2020

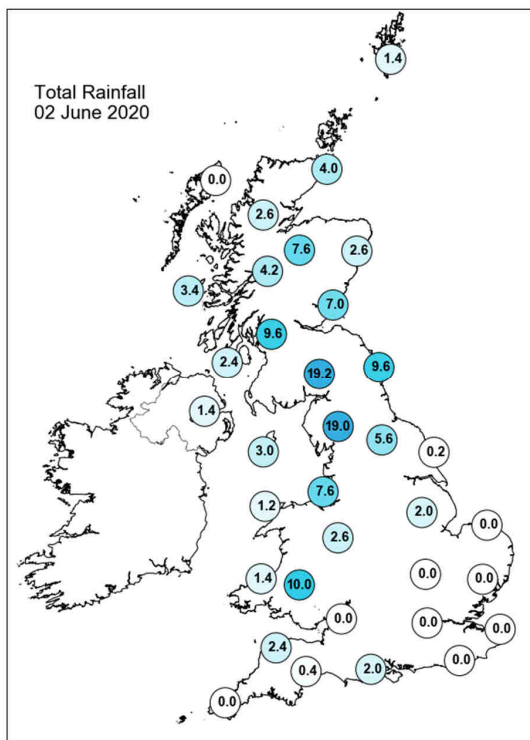
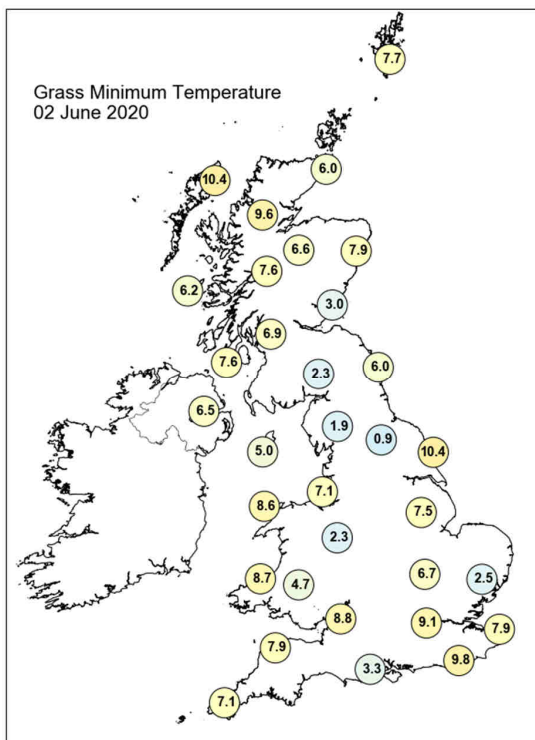
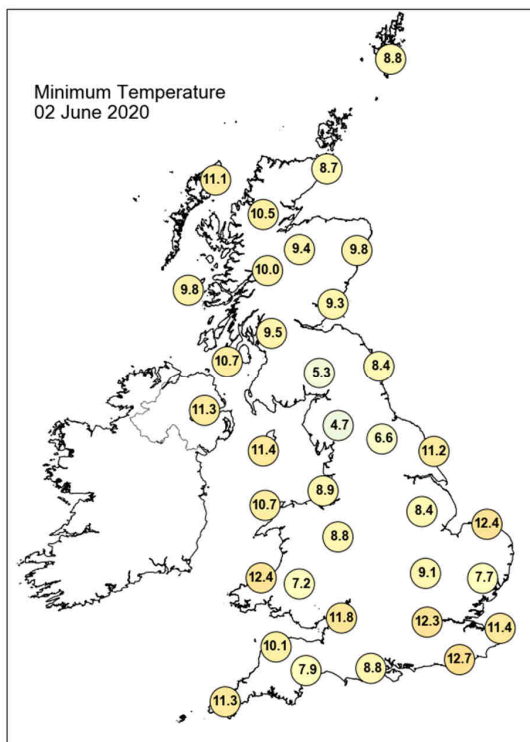
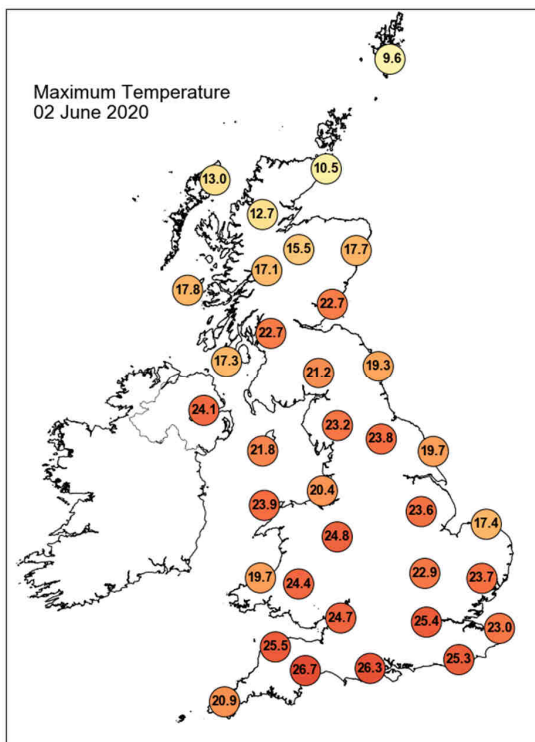

Daily Weather Summary for Tuesday 02 June 2020

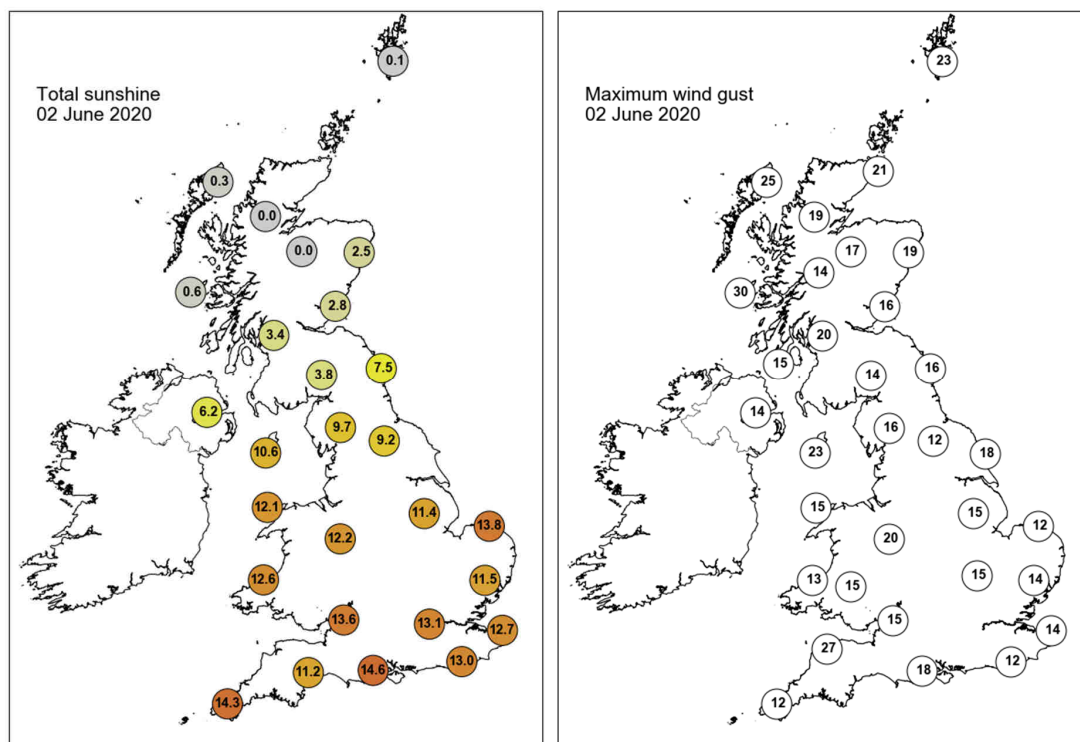

None of the selected stations observed a day of sleet or snow falling or non-zero snow depth at 0900 UTC.

Daily Weather Summary for Wednesday 03 June 2020

This day's summary created 16/07/2020 20:52

Summary of the UK Weather for Wednesday 03 June 2020

It was a cloudy night for most of the UK with some clearer spells across the far south at times. There was rain across much of Scotland at first with a band of heavy rain running through northern England into Wales. Through the course of the night the heavy rain sank further southeast through Wales and towards the south of the country, remaining heavy throughout. The rain eased for many in Scotland with Northern Ireland only seeing a few showers and the far southeast and East Anglia staying dry. After a wet start through most of the UK, the rain began to push southwards, leaving northern regions dry but cloudy. This continued through the afternoon, with Wales seeing drier but cloudy weather, and Northern Scotland seeing some bright or sunny spells. By the early evening it was largely dry but cloudy throughout the UK with some light rain at times. The north, Scotland and Northern Ireland saw some bright or sunny spells. It was generally a much cooler day than of late with a stronger, prevailing northerly, breeze and rain.

Daily Extremes

<i>Highest Maximum</i>	20.9°C Cavendish (Suffolk, 55mAMSL) also Frittenden (Kent, 38mAMSL)
<i>Lowest Maximum</i>	9.8°C Craibstone (Aberdeenshire, 102mAMSL)
<i>Highest Minimum</i>	14.9°C Wight: St Catherines Point (Isle Of Wight, 20mAMSL)
<i>Lowest Minimum</i>	4.9°C Altnaharra No 2 (Sutherland, 81mAMSL)
<i>Lowest Grass Minimum</i>	2.7°C Altnaharra No 2 (Sutherland, 81mAMSL)
<i>Most Rainfall</i>	12.6mm Fylingdales (North Yorkshire, 262mAMSL)
<i>Most Sunshine</i>	11.5hr Magilligan No 2 (Londonderry, 6mAMSL)
<i>Highest Gust</i>	43Kt 49mph Warcop Range (Cumbria, 227mAMSL)
<i>Highest Gust (mountain)</i>	43Kt 49mph Cairngorm Summit (Inverness-shire, 1237mAMSL)
<i>Greatest Snow Depth at 0900 UTC</i>	No non-zero values

mAMSL refers to station elevation in metres above mean sea level

Daily Weather Summary for Wednesday 03 June 2020

North Atlantic and Europe analysis charts and satellite images at 0000 UTC

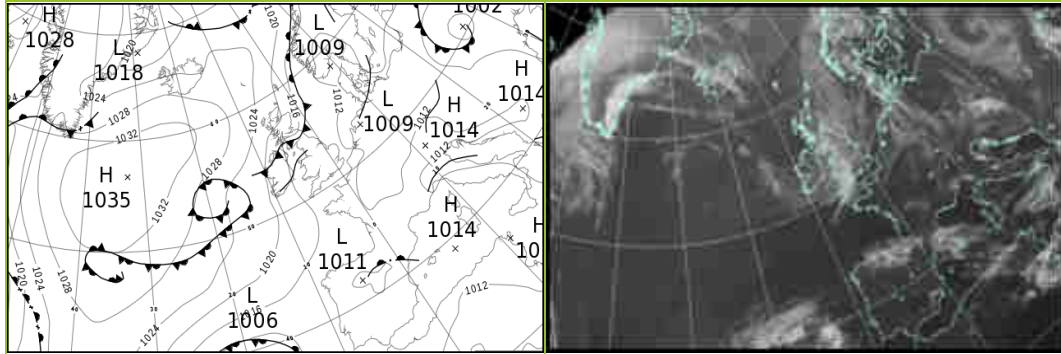

North Atlantic and Europe analysis charts and satellite images at 1200 UTC

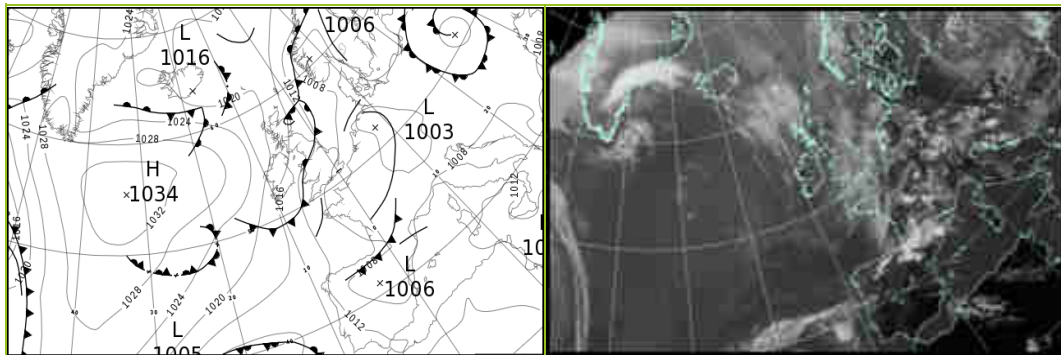

All satellite imagery copyright Met Office and EUMETSAT (European Organisation for the Exploitation of Meteorological Satellites). These show infra-red images from the geostationary MSG satellite. The rainfall rates are derived from both rain-radar and satellite data.

Daily Weather Summary for Wednesday 03 June 2020

UK satellite and rain-radar precipitation rates at (L) 0000 and (R) 1200 UTC

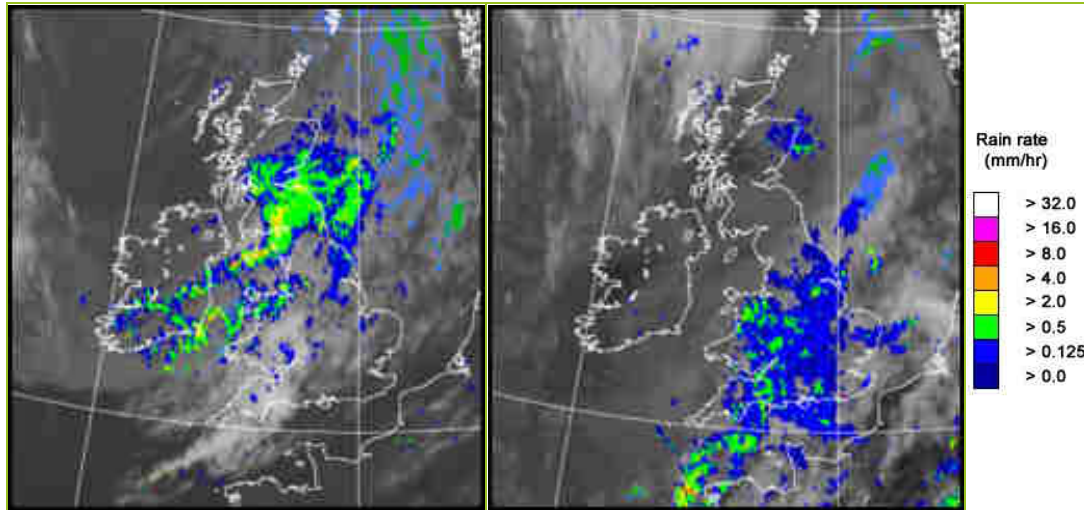

UK wind speed and direction at (L) 0000 and (R) 1200 UTC

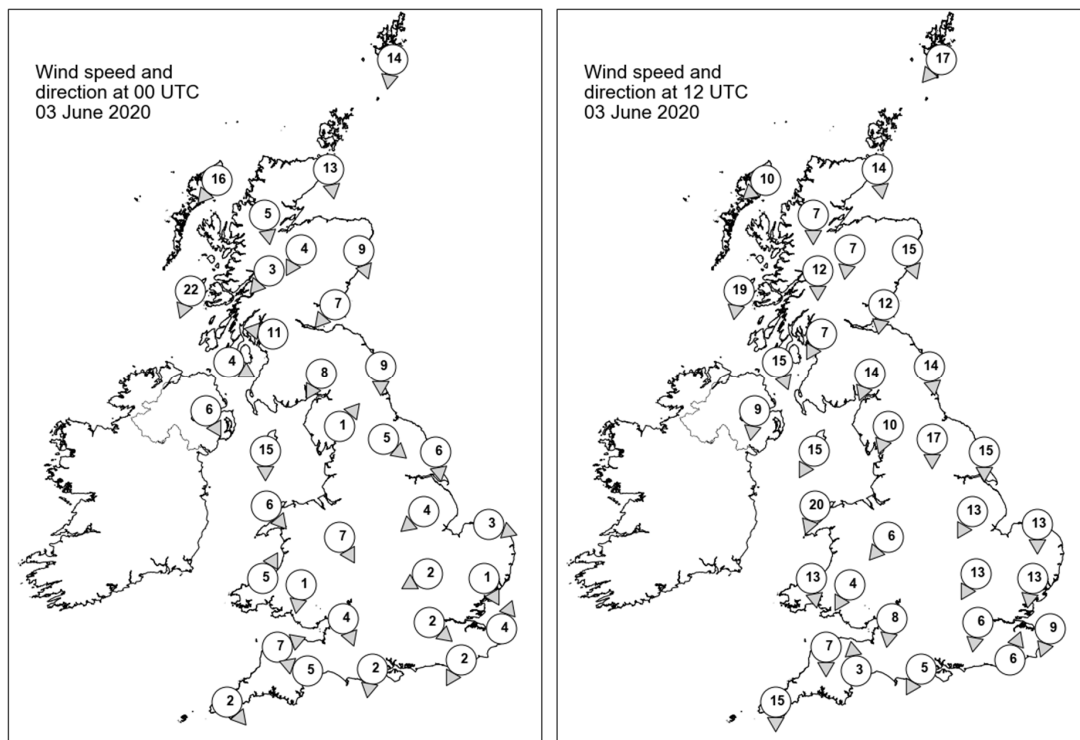

Daily Weather Summary for Wednesday 03 June 2020

Selected UK readings at (L) 0000 and (R) 1200 UTC

STATIONS		0000 UTC						1200 UTC					
NO	SITE	PRESS	WDIR	WSPD	CLOUD	TEMP	TDEW	PRESS	WDIR	WSPD	CLOUD	TEMP	TDEW
1	Lerwick	1018.8	N	14	8	7.1	5.6	1015.6	NE	17	7	9.6	4.5
2	Wick	1020.1	N	13	8	7.9	6.0	1017.4	N	14	8	10.0	6.0
3	Stornoway	1022.3	NE	16	4	9.6	6.1	1020.1	NE	10	8	10.4	5.2
4	Loch Glascarnoch	1021.5	N	5	8	7.3	3.9	1018.7	N	7	8	9.7	2.9
5	Aviemore	1020.2	NNE	4	8	7.0	6.1	1017.6	N	7	7	9.3	3.4
6	Dyce	1018.5	NNW	9	8	8.6	6.8	1015.5	NNW	15	8	8.9	7.8
7	Tulloch Bridge	1020.3	NE	3	8	7.7	5.8	1018.0	N	12	1	12.6	3.5
8	Tiree	1019.0	NNE	22	6	10.2	8.3	1019.4	N	19	0	12.9	7.7
9	Leuchars	1017.7	NE	7	8	9.3	8.2	1015.6	N	12	8	13.4	5.9
10	Bishopton	1016.2	E	11	8	11.1	10.5	1016.0	NNE	7	7	13.6	2.8
11	Machrihanish	1016.0	WNW	4	8	11.6	11.1	1016.8	NNW	15	4	13.4	4.2
12	Boulmer	1015.4	N	9	8	11.1	10.9	1014.6	N	14	8	10.3	7.3
13	Eskdalemuir	1015.9	NNE	8	8	10.5	9.6	1015.5	NNE	14	8	10.2	5.0
14	Aldergrove	1016.4	NNW	6	8	11.7	10.6	1017.0	N	9	8	13.0	4.6
15	Shap	1013.9	SW	1	8	12.3	10.6	1014.6	NNE	10	8	9.0	6.4
16	Leeming	1013.9	NW	5	8	13.5	9.9	1013.5	N	17	8	10.8	8.6
17	Ronaldsway	1014.0	N	15	7	13.9	10.9	1014.9	NNE	15	5	13.2	5.0
18	Bridlington	1013.3	N	6	8	13.7	8.2	1010.9	N	15	8	12.8	10.9
19	Crosby	1013.9	-	-	-	15.5	12.2	1012.6	-	-	7	12.6	8.6
20	Valley	1014.6	NW	6	8	14.1	11.9	1013.4	NNE	20	8	11.7	10.3
21	Waddington	1013.3	NE	4	6	14.1	7.9	1010.6	NNE	13	8	13.8	10.4
22	Shawbury	1013.6	NNW	7	8	15.5	7.2	1011.1	NE	6	8	12.5	11.2
23	Weybourne	1012.8	WNW	3	6	10.8	9.9	1009.3	N	13	6	15.5	12.1
24	Bedford	1012.6	ENE	2	8	14.9	8.7	1009.3	NNE	13	8	15.7	9.9
25	Aberporth	1013.9	SSW	5	8	15.0	8.2	1010.2	N	13	8	12.7	12.5
26	Sennybridge	1014.4	N	1	8	13.3	7.4	1009.5	NNE	4	8	12.9	11.5
27	Wattisham	1012.7	NNW	1	3	12.6	8.5	1007.8	N	13	7	17.9	9.3
28	Almondsbury	1013.1	NNW	4	7	17.2	9.8	1009.1	N	8	8	14.3	11.0
29	Heathrow	1012.5	NW	2	8	16.3	6.7	1008.2	N	6	8	18.1	8.2
30	Manston	1012.4	SSW	4	2	12.2	9.9	1007.7	NNE	9	5	16.2	8.0
31	Chivenor	1014.3	WSW	7	4	15.1	11.7	1009.2	N	7	8	14.2	12.4
32	Exeter	1013.9	ESE	5	8	15.7	9.3	1008.1	S	3	8	15.6	12.9
33	Herstmonceux	1012.4	NNE	2	4	11.9	9.6	1006.9	SSW	6	8	17.6	11.0
34	Hurn	1013.0	N	2	7	14.4	10.0	1008.0	NNE	5	8	16.9	13.0
35	Camborne	1015.5	NW	2	6	13.1	12.2	1009.8	N	15	8	13.3	11.7

Daily Weather Summary for Wednesday 03 June 2020

Selected European readings at (L) 0000 and (R) 1200 UTC

STATIONS		0000 UTC						1200 UTC					
NO	SITE	PRESS	WDIR	WSPD	CLOUD	TEMP	TDEW	PRESS	WDIR	WSPD	CLOUD	TEMP	TDEW
1	Murmansk	1014.5	N	10	7	7.6	6.5	1015.4	NE	8	7	7.6	6.4
2	Helsinki	1017.0	NNE	6	0	8.4	1.8	1013.8	E	14	0	17.0	-1.0
3	Stockholm	1014.7	ENE	4	-	9.1	5.1	1011.7	ESE	10	-	18.2	1.5
4	Oslo	1010.2	NNE	2	-	12.2	7.1	1006.8	SSW	8	3	22.5	5.9
5	Reykjavik	-	-	-	8	-	-	1020.8	W	5	7	9.2	6.6
6	Moscow	1013.3	E	2	8	9.5	8.7	1010.5	ENE	2	8	13.2	12.1
7	Kiev	1006.0	S	2	0	6.4	5.0	1005.8	W	6	7	13.0	8.2
8	Warsaw	1007.8	W	4	2	10.5	4.8	1006.0	NW	8	5	14.2	7.9
9	Berlin	1010.3	NNE	4	-	14.8	9.1	1005.5	ENE	10	-	23.7	6.3
10	De Bilt	1010.0	W	4	8	14.6	11.5	1004.6	W	6	8	22.1	10.2
11	Dublin	1016.2	WNW	10	8	12.8	11.3	1016.1	NNE	16	8	11.5	7.3
12	Cork	1017.5	NW	17	7	12.4	9.9	1014.9	N	16	7	14.2	7.1
13	Sofia	1011.9	-	0	2	6.1	4.5	1007.5	SW	6	5	17.5	4.4
14	Belgrade	1010.1	SSE	2	0	9.8	9.0	1007.1	WSW	4	5	20.3	11.4
15	Budapest	1008.6	SW	2	-	10.5	6.8	1003.7	W	8	-	22.8	7.4
16	Prague	1010.9	N	2	-	12.2	10.6	1003.9	N	4	5	22.8	8.2
17	Munich	1011.1	SW	6	8	15.7	6.4	1003.5	NNW	6	7	25.9	4.9
18	Strasbourg	1010.4	SW	3	-	16.2	10.3	1004.3	NNE	9	7	23.0	11.4
19	Paris	1011.2	NE	7	-	19.7	10.9	1004.2	N	4	-	26.0	11.7
20	Jersey	1013.7	NW	7	0	15.3	8.5	1006.8	WNW	5	8	19.0	11.3
21	Milan	1011.5	N	1	-	16.8	13.7	1007.5	N	3	-	26.0	15.0
22	Marseille	1012.6	SSE	5	-	17.6	16.1	1008.9	S	13	-	23.8	17.5
23	Bordeaux	1012.5	NNW	1	-	18.9	13.1	1006.9	WSW	12	-	25.6	12.4
24	Rome	1012.1	ENE	3	-	16.0	12.9	1011.5	WSW	12	2	22.6	16.1
25	Ajaccio	1013.7	NE	5	-	14.2	11.9	1011.5	SW	10	-	23.7	16.0
26	Barcelona	1013.5	W	4	7	20.4	18.2	1008.2	SW	15	5	24.9	17.2
27	Majorca	1014.1	-	0	6	18.7	14.6	1010.4	SW	12	1	25.3	13.1
28	Madrid	1011.4	ESE	2	0	18.7	9.2	1006.0	SW	10	4	28.0	10.4
29	Lisbon	1015.0	-	-	-	18.3	15.4	1013.5	-	-	-	24.1	15.9
30	Athens	1008.4	N	2	-	17.9	15.2	1009.0	SSW	6	4	25.2	12.9
31	Malta	1013.1	WSW	1	4	17.1	15.0	1012.7	SW	9	1	24.2	14.4
32	Gibraltar	1014.4	W	12	0	20.2	16.0	1012.8	W	17	1	24.3	17.8

Daily Weather Summary for Wednesday 03 June 2020

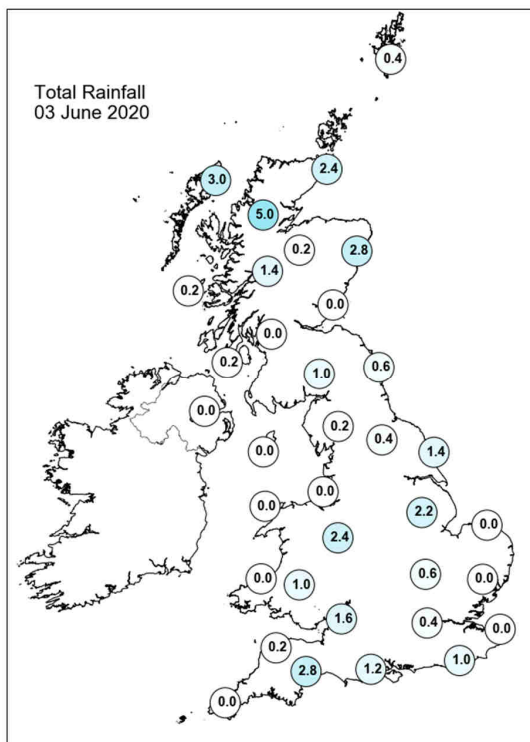
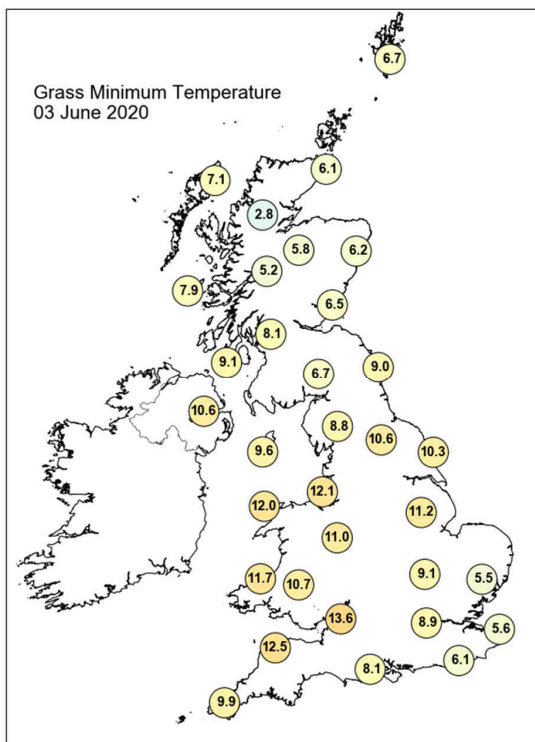
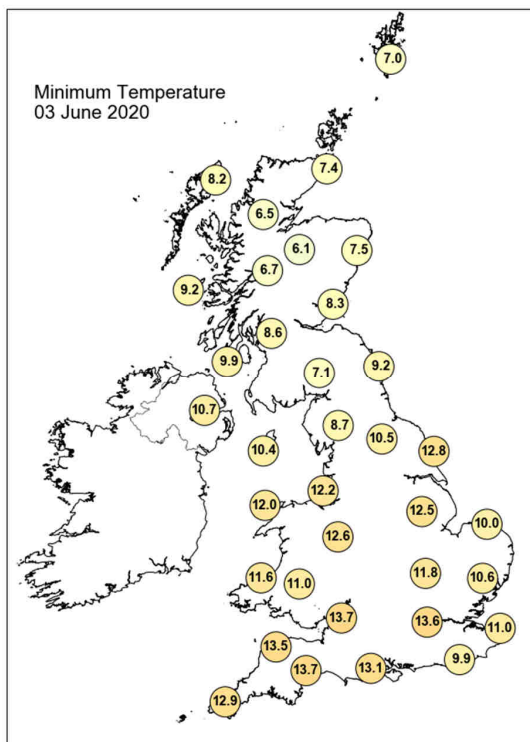
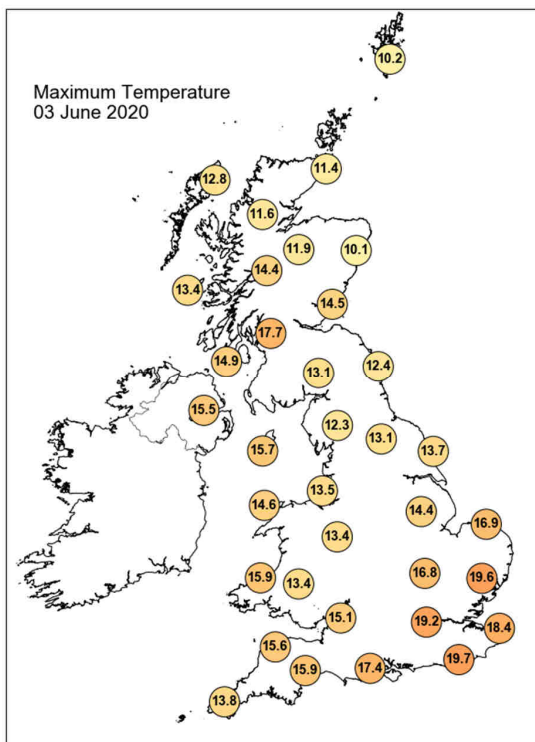

Daily Weather Summary for Wednesday 03 June 2020

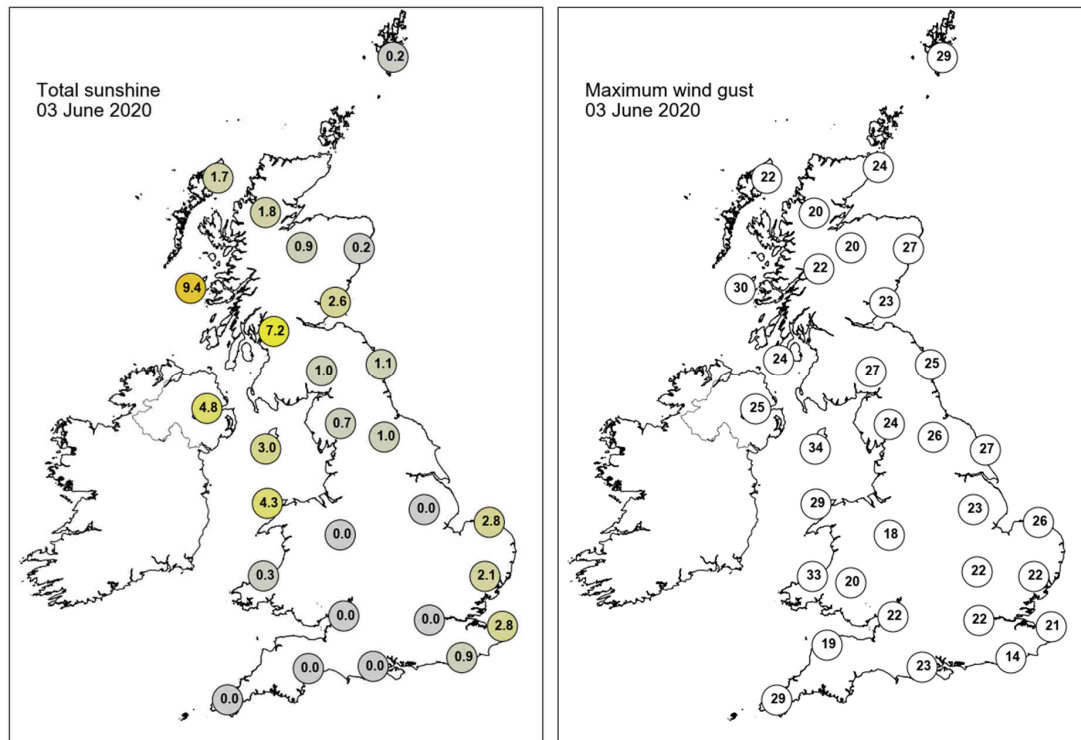

None of the selected stations observed a day of sleet or snow falling or non-zero snow depth at 0900 UTC.

Daily Weather Summary for Thursday 04 June 2020

This day's summary created 11/06/2020 03:00

Summary of the UK Weather for Thursday 04 June 2020

It was a dry night for many parts of the UK and rather cloudy with a few clear spells across Wales and parts of central England. There was however rain, heavy at times, across southeast England but this largely cleared through the night. There was also some light outbreaks of rain around some coasts with some heavier rain moving into northern Scotland from the east. Windy in places, particularly around southern coasts. It was a cloudy day across the country, and it wasn't particularly bright. Through the day, outbreaks of rain spread southwards across Scotland and Northern Ireland, and into parts of northern England. The south of England and Wales remained mostly dry throughout. It was breezy across the UK, with some stronger gusts along western coastlines. Into the evening and the earlier half of the night, the rain cleared Northern Ireland and northern Scotland, and some heavier bursts continued across southern Scotland and northeast England.

Daily Extremes

<i>Highest Maximum</i>	18.6°C Murlough (Down, 12mAMSL)
<i>Lowest Maximum</i>	9.8°C Balmoral (Aberdeenshire, 283mAMSL)
<i>Highest Minimum</i>	12.0°C Manston (Kent, 49mAMSL)
<i>Lowest Minimum</i>	1.3°C Aboyne No 2 (Aberdeenshire, 140mAMSL)
<i>Lowest Grass Minimum</i>	-2.1°C Leuchars (Fife, 10mAMSL)
<i>Most Rainfall</i>	18.6mm Drumalbin (Lanarkshire, 245mAMSL)
<i>Most Sunshine</i>	7.6hr Orkney: Loch Of Hundland (Orkney, 28mAMSL)
<i>Highest Gust</i>	32Kt 37mph Capel Curig No 3 (Gwynedd, 216mAMSL)
<i>Highest Gust (mountain)</i>	63Kt 72mph Cairngorm Summit (Inverness-shire, 1237mAMSL)
<i>Greatest Snow Depth at 0900 UTC</i>	No non-zero values

mAMSL refers to station elevation in metres above mean sea level

Daily Weather Summary for Thursday 04 June 2020

North Atlantic and Europe analysis charts and satellite images at 0000 UTC

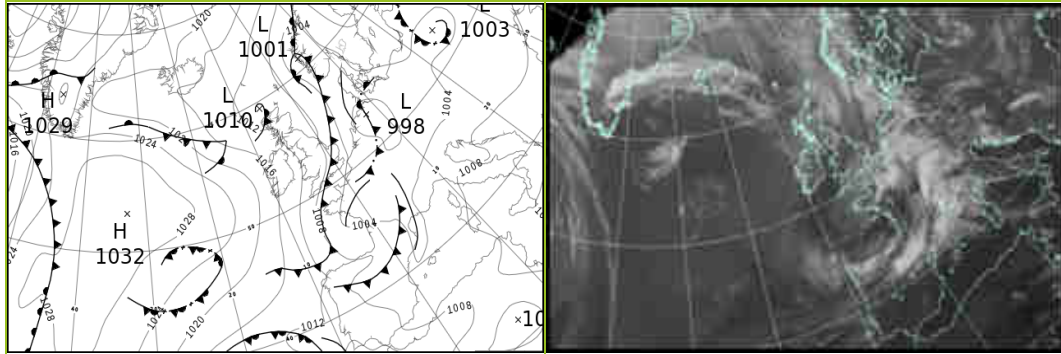

North Atlantic and Europe analysis charts and satellite images at 1200 UTC

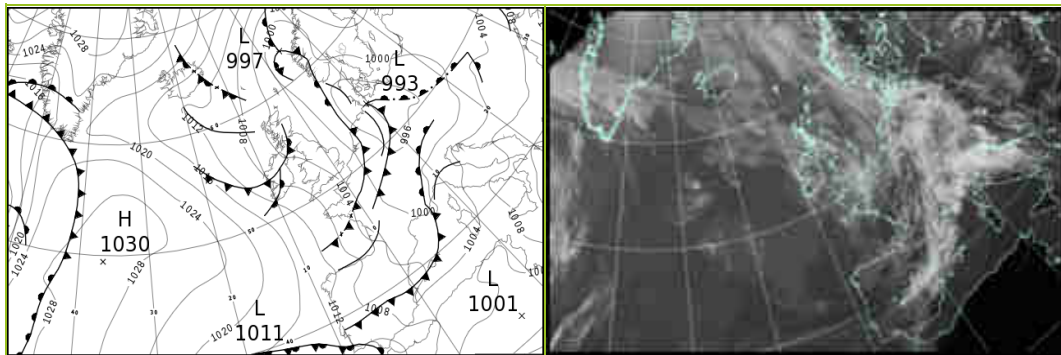

All satellite imagery copyright Met Office and EUMETSAT (European Organisation for the Exploitation of Meteorological Satellites). These show infra-red images from the geostationary MSG satellite. The rainfall rates are derived from both rain-radar and satellite data.

Daily Weather Summary for Thursday 04 June 2020

UK satellite and rain-radar precipitation rates at (L) 0000 and (R) 1200 UTC

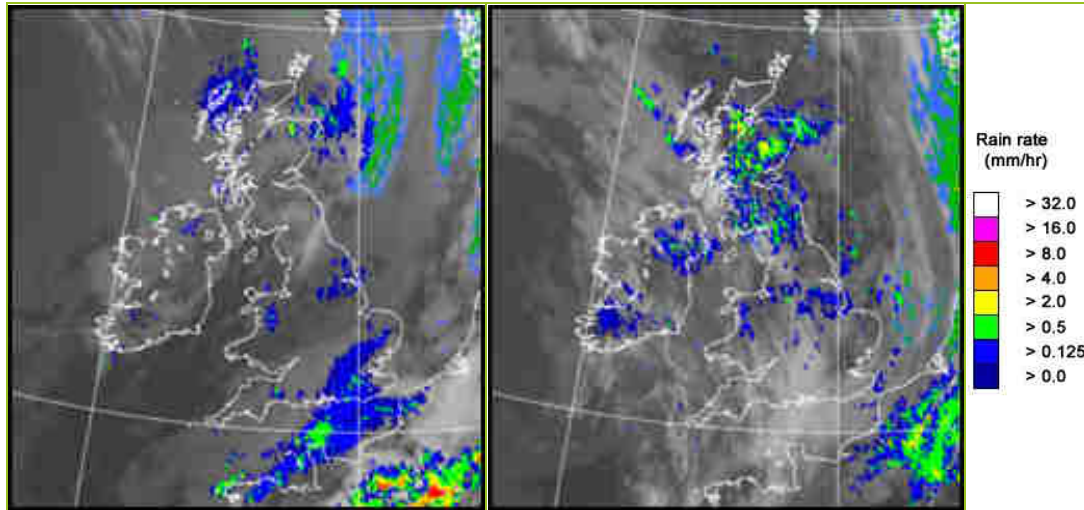

UK wind speed and direction at (L) 0000 and (R) 1200 UTC

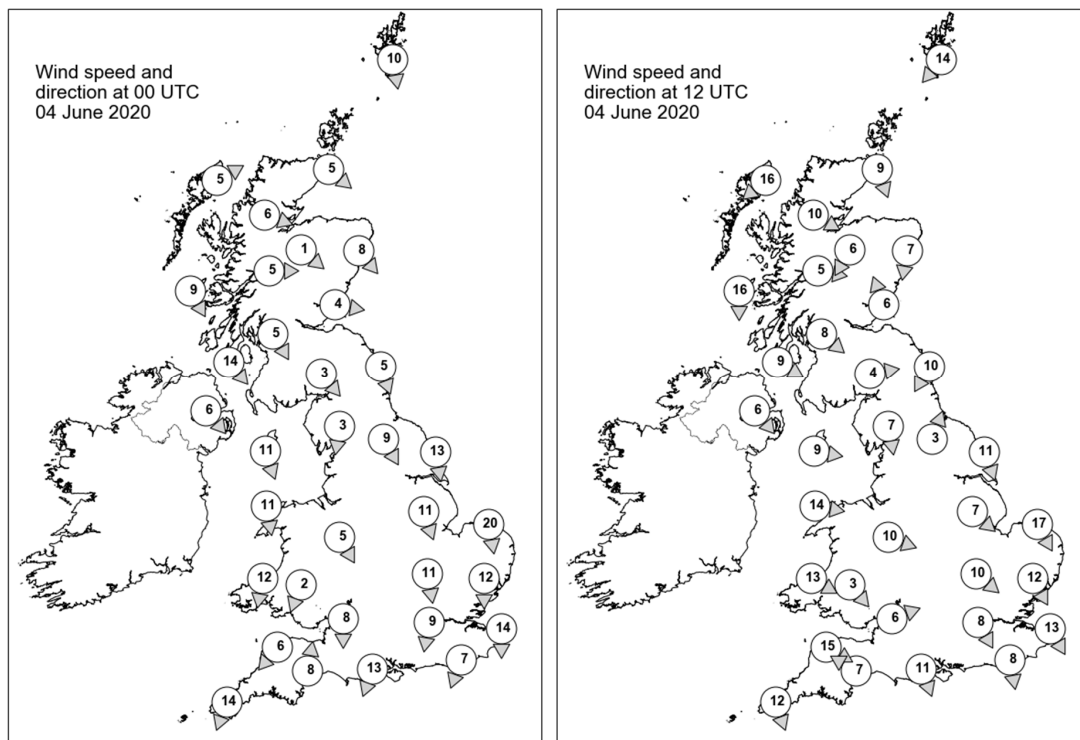

Daily Weather Summary for Thursday 04 June 2020

Selected UK readings at (L) 0000 and (R) 1200 UTC

STATIONS		0000 UTC						1200 UTC					
NO	SITE	PRESS	WDIR	WSPD	CLOUD	TEMP	TDEW	PRESS	WDIR	WSPD	CLOUD	TEMP	TDEW
1	Lerwick	1008.7	N	10	8	5.6	3.6	1001.0	NE	14	7	8.2	2.8
2	Wick	1010.3	NW	5	8	5.6	4.4	1002.8	NNW	9	3	10.6	6.7
3	Stornoway	1010.7	WSW	5	8	8.9	8.5	1004.5	NE	16	5	10.3	7.1
4	Loch Glascarnoch	1011.6	WNW	6	8	6.4	3.9	1002.6	WNW	10	8	8.7	5.7
5	Aviemore	1011.2	NW	1	7	5.7	2.5	1001.9	NNE	6	7	9.3	6.3
6	Dyce	1010.3	NW	8	8	7.3	5.1	1002.2	N	7	7	9.5	4.2
7	Tulloch Bridge	1012.3	W	5	6	7.2	2.1	1002.1	W	5	7	10.3	6.8
8	Tiree	1013.0	NNW	9	8	9.7	7.3	1004.1	N	16	8	11.5	8.3
9	Leuchars	1010.9	W	4	6	6.0	3.9	1002.0	SSE	6	7	11.5	6.0
10	Bishopton	1011.0	NNW	5	8	10.2	5.6	1001.3	NW	8	7	14.7	10.1
11	Machrihanish	1012.2	NW	14	8	9.9	7.2	1003.1	WNW	9	8	11.1	9.4
12	Boulmer	1010.3	NNW	5	8	8.4	6.0	1002.2	NNE	10	6	11.7	6.5
13	Eskdalemuir	1012.0	NW	3	7	4.3	3.6	1002.4	W	4	8	10.2	6.8
14	Aldergrove	1013.5	NW	6	7	8.8	6.2	1004.2	NW	6	8	12.0	9.6
15	Shap	1011.2	N	3	7	5.2	4.4	1002.4	N	7	8	11.3	5.9
16	Leeming	1010.3	NNW	9	8	8.9	6.9	1002.6	SSW	3	7	12.1	5.2
17	Ronaldsway	1011.6	NNW	11	3	10.4	7.2	1004.2	W	9	7	12.0	9.8
18	Bridlington	1007.7	N	13	8	10.6	8.2	1002.1	NNW	11	8	12.3	4.2
19	Crosby	1011.1	-	-	2	7.0	5.2	1004.0	-	-	8	12.6	9.7
20	Valley	1012.1	N	11	1	10.5	7.3	1005.4	W	14	8	11.7	9.3
21	Waddington	1008.5	NNW	11	8	9.0	6.7	1003.1	NW	7	7	11.1	4.3
22	Shawbury	1010.3	NNW	5	6	8.8	7.2	1003.9	WNW	10	6	13.5	7.4
23	Weybourne	1006.1	N	20	8	12.1	9.8	1001.9	NNW	17	6	12.7	6.4
24	Bedford	1007.9	N	11	8	9.8	8.1	1003.3	NW	10	8	13.1	4.3
25	Aberporth	1011.3	N	12	6	10.8	8.1	1006.5	WNW	13	8	11.0	8.6
26	Sennybridge	1011.2	NNE	2	1	6.4	5.9	1005.8	NW	3	7	9.7	7.5
27	Wattisham	1005.9	N	12	8	11.4	9.8	1001.8	NNW	12	7	13.3	5.2
28	Almondsbury	1009.3	N	8	8	10.1	7.8	1004.8	WSW	6	8	12.9	6.8
29	Heathrow	1007.0	N	9	7	11.5	9.3	1003.3	NNW	8	4	16.1	3.5
30	Manston	1004.7	N	14	8	13.0	9.6	1002.1	NNW	13	8	13.2	6.1
31	Chivenor	1009.8	NE	6	8	12.4	8.1	1006.9	WNW	15	6	13.7	7.4
32	Exeter	1008.5	S	8	7	11.4	8.9	1005.6	ESE	7	8	14.9	6.9
33	Herstmonceux	1005.0	NNE	7	8	12.1	10.0	1003.0	N	8	8	13.2	6.6
34	Hurn	1007.1	NNE	13	8	12.1	9.8	1004.8	NNW	11	8	15.6	6.1
35	Camborne	1009.7	NNE	14	8	12.4	9.9	1008.9	NNW	12	7	12.7	6.8

Daily Weather Summary for Thursday 04 June 2020

Selected European readings at (L) 0000 and (R) 1200 UTC

STATIONS		0000 UTC						1200 UTC					
NO	SITE	PRESS	WDIR	WSPD	CLOUD	TEMP	TDEW	PRESS	WDIR	WSPD	CLOUD	TEMP	TDEW
1	Murmansk	1015.2	N	10	8	5.2	4.8	1015.8	NE	6	6	9.5	6.1
2	Helsinki	1009.8	NE	8	7	12.3	3.4	1005.1	ENE	10	7	15.8	11.0
3	Stockholm	1008.4	NE	4	-	9.4	7.2	1004.0	E	10	-	19.5	7.2
4	Oslo	1003.7	SE	4	-	16.1	5.4	1000.7	N	6	6	16.3	9.5
5	Reykjavik	1016.4	SSW	4	7	7.7	6.3	-	-	-	3	-	-
6	Moscow	1001.5	NNE	2	8	12.7	12.3	1004.0	-	0	8	13.7	12.8
7	Kiev	1004.8	W	4	5	10.2	8.8	1003.6	W	8	6	18.4	6.4
8	Warsaw	1003.4	WSW	2	2	9.0	7.1	1000.3	NNW	2	5	18.4	4.9
9	Berlin	1000.3	E	6	-	14.5	5.7	994.2	ESE	12	-	24.7	6.3
10	De Bilt	1000.4	NW	6	8	14.4	11.9	997.0	NW	8	8	15.4	9.8
11	Dublin	1013.9	NW	10	7	8.3	4.1	1005.6	W	8	8	11.9	9.6
12	Cork	1014.6	N	16	6	10.0	4.1	1008.7	WNW	16	8	12.9	8.9
13	Sofia	1010.8	-	0	6	9.8	7.8	1007.8	W	6	6	22.4	9.4
14	Belgrade	1006.6	SSE	2	5	14.0	11.4	1005.1	WSW	4	4	27.4	11.1
15	Budapest	1004.2	SW	4	-	13.1	10.1	1000.4	S	8	-	24.0	12.6
16	Prague	1001.7	N	2	-	11.6	10.2	997.5	WSW	6	8	16.5	12.9
17	Munich	1000.3	SW	8	8	17.4	9.0	996.5	W	8	8	18.6	10.2
18	Strasbourg	999.9	S	6	8	16.7	13.6	996.1	W	7	7	20.5	13.9
19	Paris	1001.8	SSW	4	8	14.9	13.6	1001.0	NNW	6	7	15.1	11.7
20	Jersey	1005.0	NNE	12	8	13.2	12.0	1005.8	NNW	13	6	13.0	9.2
21	Milan	1004.6	ENE	4	-	18.2	13.9	-	-	-	-	-	-
22	Marseille	1003.4	SSE	11	8	20.6	17.0	999.9	NNW	4	7	18.8	16.6
23	Bordeaux	1004.7	W	5	-	15.9	13.4	1002.5	WNW	14	7	19.6	12.4
24	Rome	1009.5	SE	5	-	18.1	15.6	1006.1	SSE	19	6	23.1	15.5
25	Ajaccio	1008.1	ENE	4	8	16.5	13.8	1002.0	WSW	10	7	25.0	13.5
26	Barcelona	1004.0	NW	3	7	19.2	18.3	1002.9	WSW	12	6	20.7	13.6
27	Majorca	1005.2	SSW	8	4	20.5	17.3	1003.1	NW	13	6	25.3	15.3
28	Madrid	1005.6	NNE	2	8	17.7	16.2	1005.0	WNW	12	6	21.5	7.9
29	Lisbon	1011.9	-	-	-	18.5	15.9	1011.8	-	-	-	22.9	16.1
30	Athens	-	-	-	-	-	-	1013.3	S	6	1	26.0	15.0
31	Malta	1012.1	S	5	2	18.2	15.1	1011.0	SSE	15	2	23.9	18.5
32	Gibraltar	1011.2	W	18	0	20.3	16.4	1012.9	WSW	19	7	21.8	17.4

Daily Weather Summary for Thursday 04 June 2020

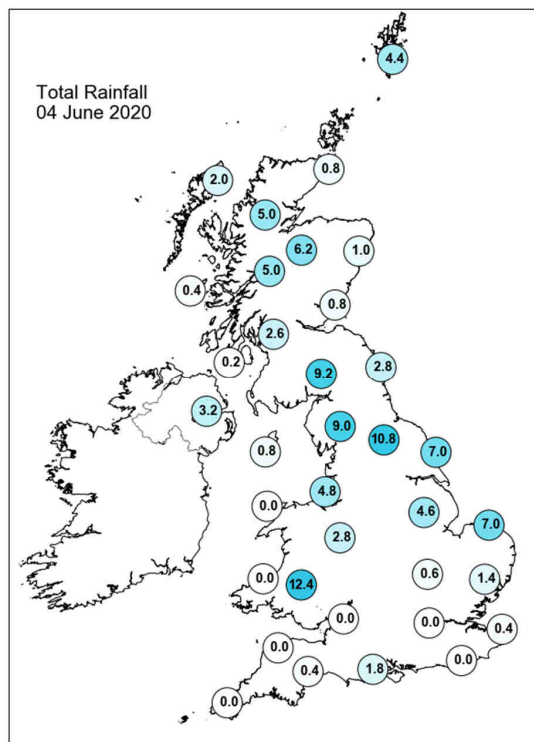
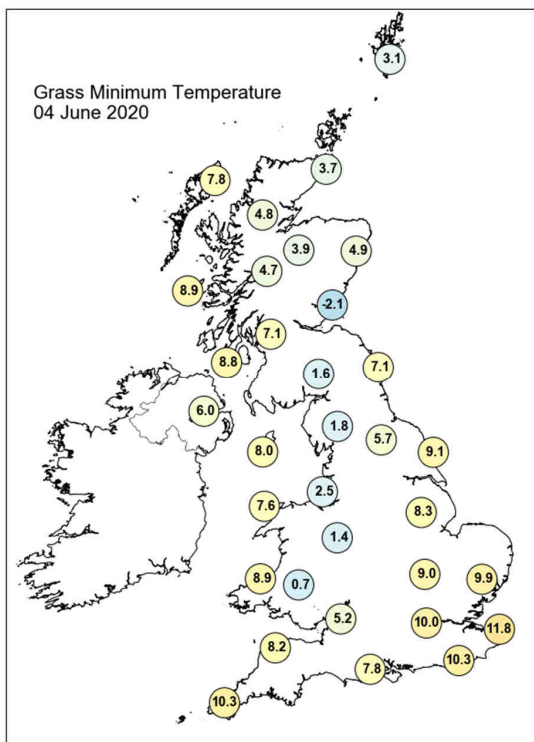
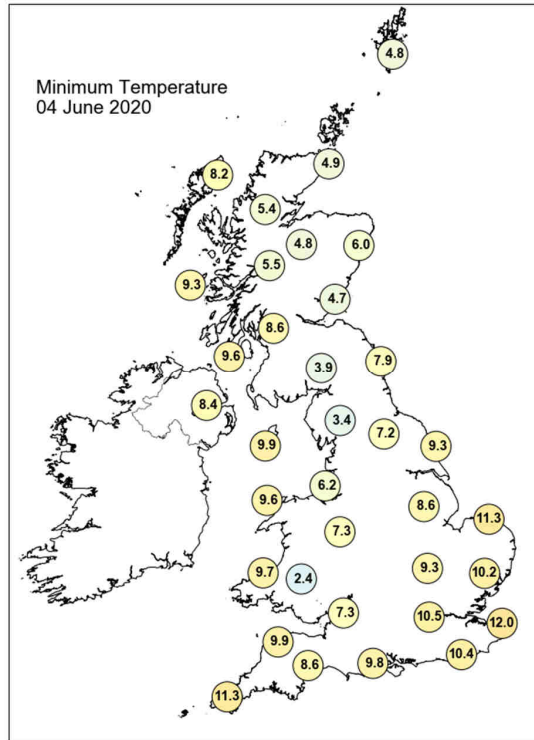
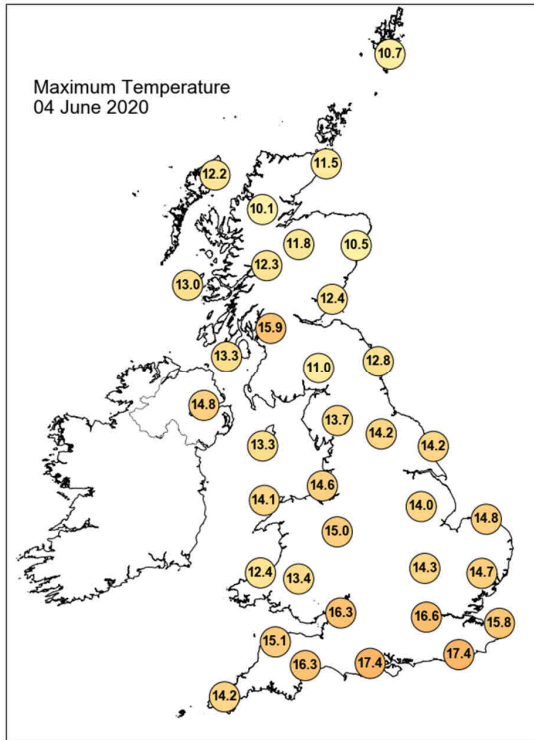

Daily Weather Summary for Thursday 04 June 2020

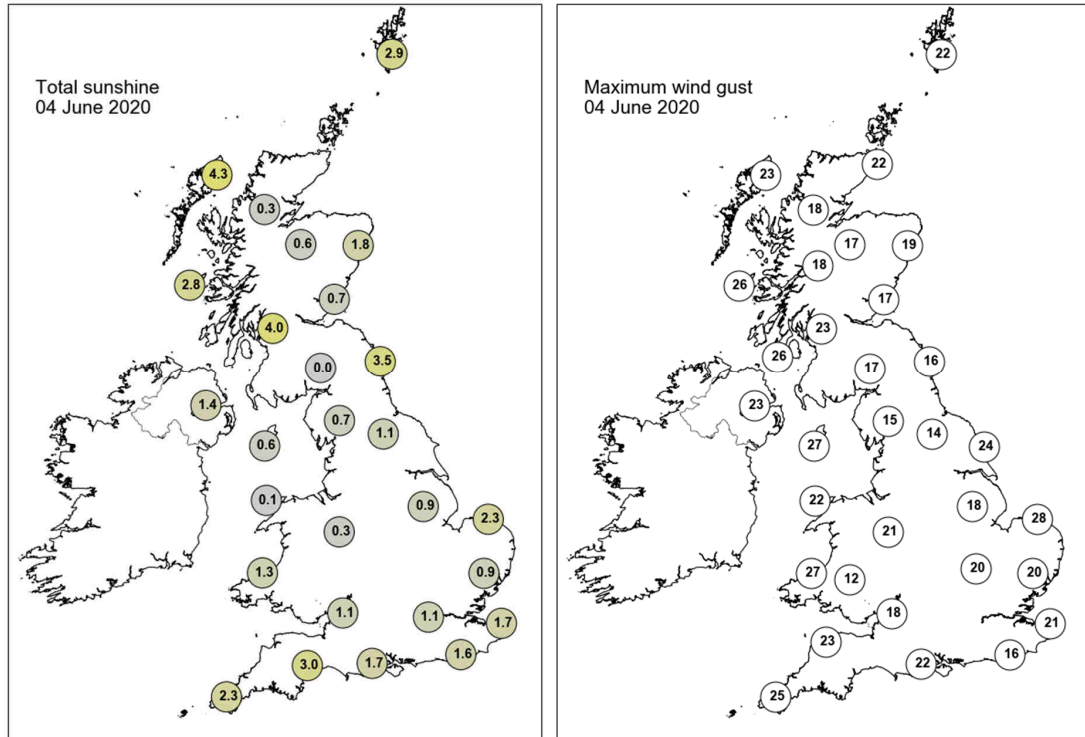

None of the selected stations observed a day of sleet or snow falling or non-zero snow depth at 0900 UTC.

Daily Weather Summary for Friday 05 June 2020

This day's summary created 12/06/2020 03:00

Summary of the UK Weather for Friday 05 June 2020

Early overnight, showers and clear spells dominated the UK with rain largely across the northeast. This began to clear through the small hours leaving Wales and the midlands largely dry, although rain continued to be heavy at times in the northeast of England. The prevailing westerly caused a light breeze but was a touch stronger across the west coast. Towards dawn, heavy rain continued across the northwest, slowing spreading southwards, and parts of the east midlands and East Anglia during the morning. Through the morning, there was a mixture of sunshine and showers. During early afternoon, there were a few thunderstorms across central areas, which pushed into East Anglia and the southeast during the afternoon. The rest of the country continued to see a mixture of sunshine and showers. Through the afternoon, a band of heavy brushed northeastern areas of Scotland and continued to spread southwestwards across the entirety of Scotland. The rain continued into the night.

Daily Extremes

<i>Highest Maximum</i>	19.2°C Hurn (Dorset, 10mAMSL)
<i>Lowest Maximum</i>	9.0°C Loch Glascarnoch (Ross & Cromarty, 269mAMSL)
<i>Highest Minimum</i>	11.9°C Isle Of Portland (Dorset, 52mAMSL)
<i>Lowest Minimum</i>	2.0°C Redesdale Camp (Northumberland, 211mAMSL)
<i>Lowest Grass Minimum</i>	-1.7°C Leuchars (Fife, 10mAMSL)
<i>Most Rainfall</i>	41.6mm Drumnadrochit (Inverness-shire, 53mAMSL)
<i>Most Sunshine</i>	13.6hr St Harmon No 2 (Powys, 291mAMSL)
<i>Highest Gust</i>	46Kt 53mph St Bees Head No 2 (Cumbria, 124mAMSL) also Inverbervie No 2 (Kincardineshire, 134mAMSL)
<i>Highest Gust (mountain)</i>	77Kt 89mph Cairngorm Summit (Inverness-shire, 1237mAMSL)
<i>Greatest Snow Depth at 0900 UTC</i>	No non-zero values

mAMSL refers to station elevation in metres above mean sea level

Daily Weather Summary for Friday 05 June 2020

North Atlantic and Europe analysis charts and satellite images at 0000 UTC

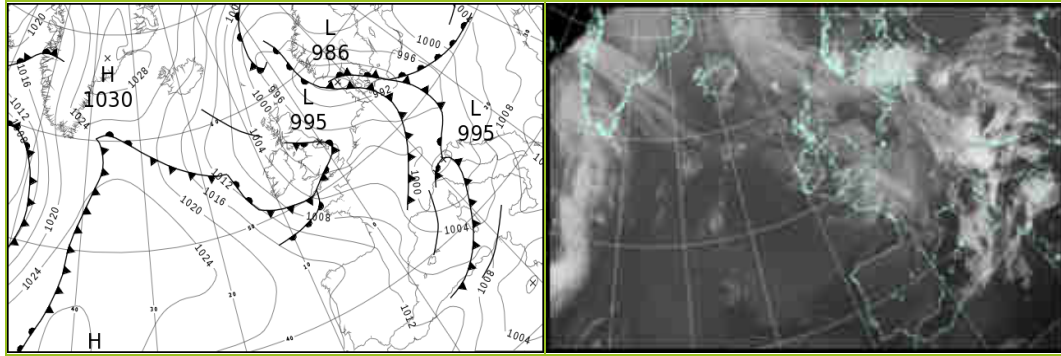

North Atlantic and Europe analysis charts and satellite images at 1200 UTC

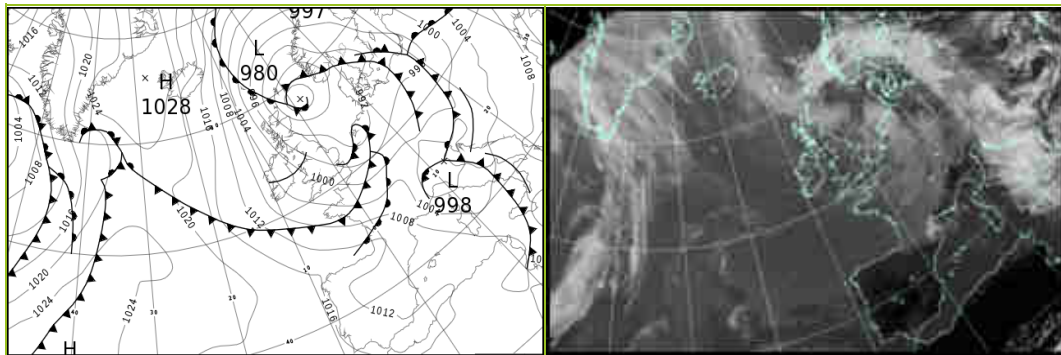

All satellite imagery copyright Met Office and EUMETSAT (European Organisation for the Exploitation of Meteorological Satellites). These show infra-red images from the geostationary MSG satellite. The rainfall rates are derived from both rain-radar and satellite data.

Daily Weather Summary for Friday 05 June 2020

UK satellite and rain-radar precipitation rates at (L) 0000 and (R) 1200 UTC

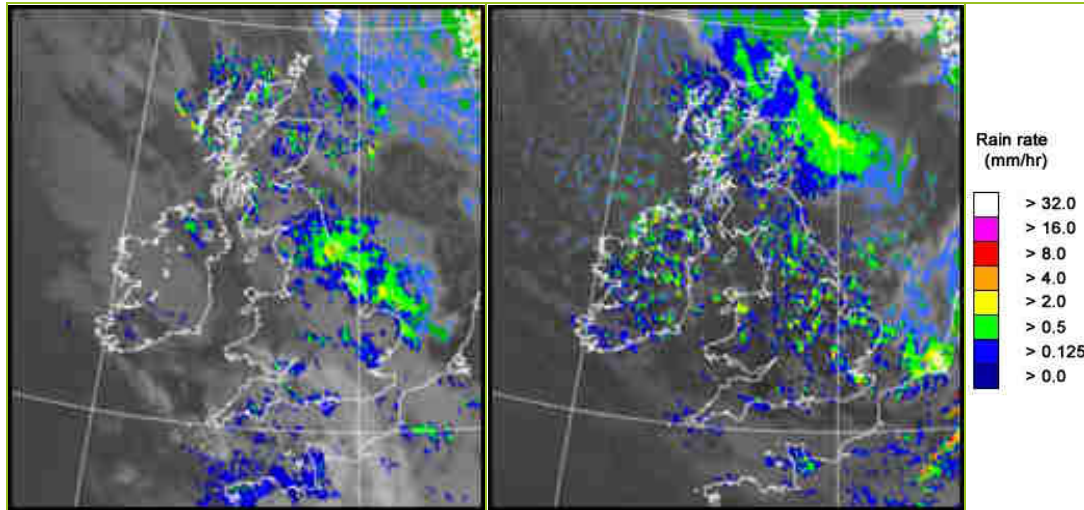

UK wind speed and direction at (L) 0000 and (R) 1200 UTC

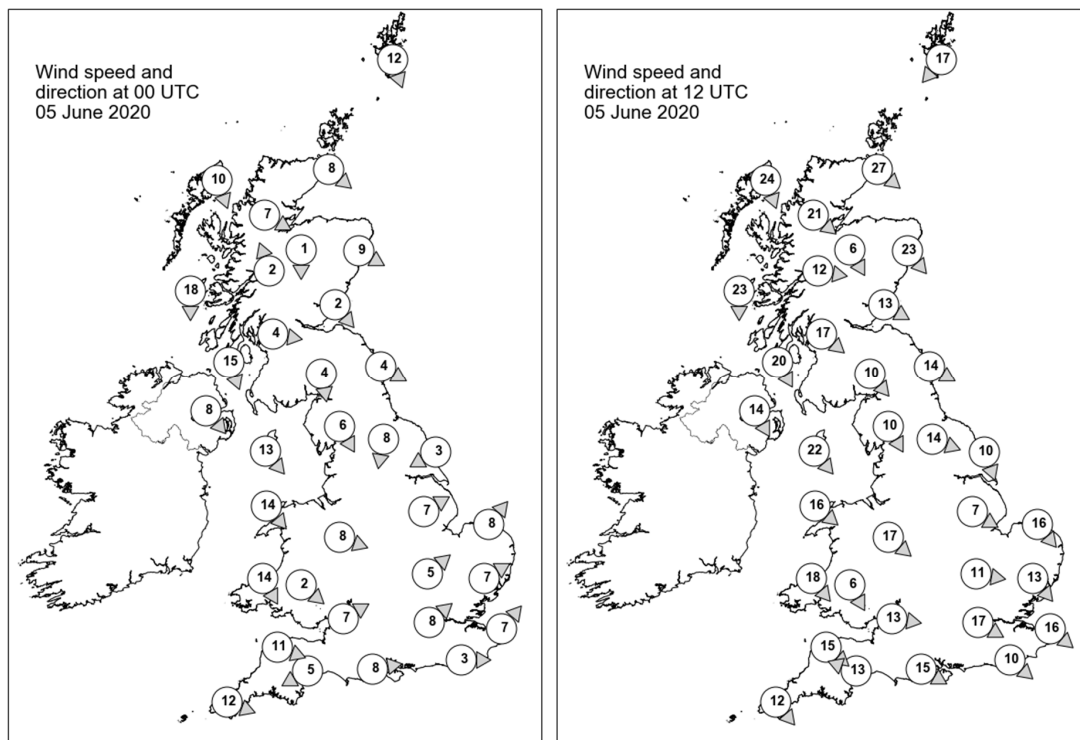

Daily Weather Summary for Friday 05 June 2020

Selected UK readings at (L) 0000 and (R) 1200 UTC

STATIONS		0000 UTC						1200 UTC					
NO	SITE	PRESS	WDIR	WSPD	CLOUD	TEMP	TDEW	PRESS	WDIR	WSPD	CLOUD	TEMP	TDEW
1	Lerwick	995.1	NNW	12	8	6.5	4.5	987.5	NE	17	8	9.7	8.7
2	Wick	997.5	NW	8	8	5.4	3.4	989.5	NW	27	8	8.1	7.2
3	Stornoway	1001.3	NNW	10	7	6.6	4.5	997.1	NNW	24	8	8.1	6.0
4	Loch Glascarnoch	1000.4	WNW	7	6	4.5	3.0	994.8	NW	21	8	7.1	4.5
5	Aviemore	999.5	N	1	8	4.8	3.4	993.4	NNW	6	6	6.9	3.9
6	Dyce	997.4	WNW	9	8	6.2	4.0	989.2	NW	23	7	8.6	4.0
7	Tulloch Bridge	1001.0	SSE	2	3	2.9	2.5	995.8	W	12	8	7.2	3.0
8	Tiree	1002.0	N	18	8	8.4	4.2	999.8	N	23	5	8.8	5.6
9	Leuchars	998.0	NW	2	7	7.2	5.5	991.8	WNW	13	7	12.3	2.2
10	Bishopton	999.0	W	4	8	7.0	5.8	995.0	NW	17	1	12.8	4.2
11	Machrihanish	1000.1	NNW	15	7	9.5	4.3	998.3	NNW	20	2	12.0	5.1
12	Boulmer	997.3	WNW	4	8	7.7	7.0	992.0	WNW	14	6	12.4	3.6
13	Eskdalemuir	998.5	N	4	7	5.7	4.8	994.1	NW	10	6	11.2	4.2
14	Aldergrove	1001.5	NW	8	8	9.2	6.3	1000.1	NNW	14	3	11.9	5.8
15	Shap	996.9	NNW	6	7	7.8	7.5	995.0	NNW	10	7	8.4	3.8
16	Leeming	996.7	N	8	8	7.0	6.4	994.1	WNW	14	4	11.1	5.5
17	Ronaldsway	999.1	NW	13	7	10.2	5.2	998.3	NW	22	1	11.6	1.1
18	Bridlington	995.7	ENE	3	8	8.4	7.3	992.7	NNW	10	6	10.8	4.8
19	Crosby	998.0	-	-	8	11.7	8.5	997.4	-	-	6	12.6	7.4
20	Valley	1000.5	NW	14	5	10.9	5.5	999.9	NW	16	3	12.6	4.5
21	Waddington	996.0	WSW	7	7	9.9	8.4	994.2	WNW	7	3	12.0	3.9
22	Shawbury	998.6	WNW	8	8	10.3	7.1	997.3	NW	17	5	13.4	3.6
23	Weybourne	996.3	SW	8	8	9.6	8.8	993.9	NW	16	6	9.9	7.0
24	Bedford	997.8	SW	5	8	10.1	9.5	995.8	W	11	7	11.7	7.5
25	Aberporth	1001.0	NNW	14	7	11.6	8.8	1001.1	NW	18	7	12.3	6.0
26	Sennybridge	1000.2	NW	2	7	9.2	8.3	999.5	NNW	6	5	11.6	6.0
27	Wattisham	997.8	WSW	7	7	9.6	7.5	994.7	NW	13	7	10.7	6.8
28	Almondsbury	999.6	WSW	7	7	12.1	9.8	998.2	W	13	4	16.1	3.3
29	Heathrow	998.9	SW	8	8	11.5	8.7	996.7	WNW	17	6	14.7	1.2
30	Manston	998.6	SW	7	8	9.9	7.4	995.1	NW	16	6	13.6	6.6
31	Chivenor	1001.2	WNW	11	8	13.2	11.4	1001.4	NW	15	6	14.4	6.7
32	Exeter	1000.8	ENE	5	8	12.3	11.5	1000.9	ESE	13	8	11.7	7.5
33	Herstmonceux	999.5	W	3	8	10.7	8.0	996.0	NW	10	7	16.2	5.6
34	Hurn	1000.4	W	8	8	12.6	9.4	998.7	WNW	15	7	15.7	4.7
35	Camborne	1003.9	WNW	12	8	12.9	11.7	1003.7	NW	12	8	13.5	9.4

Daily Weather Summary for Friday 05 June 2020

Selected European readings at (L) 0000 and (R) 1200 UTC

STATIONS		0000 UTC						1200 UTC					
NO	SITE	PRESS	WDIR	WSPD	CLOUD	TEMP	TDEW	PRESS	WDIR	WSPD	CLOUD	TEMP	TDEW
1	Murmansk	1016.2	ENE	6	8	3.1	2.4	1012.5	NE	10	8	12.5	4.0
2	Helsinki	998.1	NNW	10	8	11.1	10.0	999.1	SSW	8	8	15.2	11.9
3	Stockholm	1000.1	ENE	4	-	12.3	9.8	996.9	E	10	-	17.4	11.1
4	Oslo	996.7	ENE	6	-	15.1	5.9	991.7	E	10	8	14.9	8.8
5	Reykjavik	-	-	-	2	-	-	1023.2	N	12	2	8.0	-3.4
6	Moscow	1008.5	-	0	4	9.8	9.1	1009.9	SSE	4	7	16.7	10.3
7	Kiev	1004.6	SW	4	6	12.8	9.3	1006.9	S	2	8	20.4	14.6
8	Warsaw	997.9	E	8	3	12.2	8.1	996.1	SSE	8	7	21.1	13.3
9	Berlin	992.3	W	6	-	14.6	13.1	996.1	SSW	6	-	14.9	7.1
10	De Bilt	997.7	SW	4	2	8.3	6.2	989.8	WSW	12	8	12.8	7.5
11	Dublin	1002.3	NW	12	5	9.1	4.1	1001.0	NNW	14	6	11.8	4.4
12	Cork	1005.5	NW	14	7	10.8	8.0	1004.1	N	12	7	13.2	7.6
13	Sofia	1008.3	NE	10	6	18.8	7.6	1005.9	-	0	6	25.3	8.3
14	Belgrade	1003.5	S	6	6	20.5	8.0	1002.7	S	10	6	26.7	10.5
15	Budapest	1000.1	SSE	4	-	17.5	13.0	1000.2	ESE	6	-	20.3	14.0
16	Prague	994.8	N	4	-	13.8	12.6	997.7	WSW	6	6	18.9	7.7
17	Munich	998.0	SSW	8	8	12.1	9.9	1000.0	W	10	8	14.4	9.9
18	Strasbourg	1000.2	NW	7	8	13.0	10.4	1000.4	SSW	15	8	15.2	8.2
19	Paris	1003.3	W	6	8	11.6	8.1	999.4	W	17	8	16.6	8.8
20	Jersey	1003.6	W	11	8	11.7	11.1	1002.8	WNW	17	8	13.0	9.5
21	Milan	996.0	-	0	-	15.2	14.5	998.6	W	5	1	23.3	14.4
22	Marseille	1001.4	NW	12	6	16.6	12.1	1006.1	NW	19	-	22.5	10.6
23	Bordeaux	1009.5	W	7	-	14.5	10.1	1010.5	WSW	17	8	18.3	13.8
24	Rome	1000.9	S	10	-	21.1	19.3	1002.0	SW	16	8	22.3	15.4
25	Ajaccio	1001.2	W	8	8	19.2	15.1	1004.3	NW	15	7	20.5	12.2
26	Barcelona	1006.2	N	5	1	15.6	12.5	1009.3	S	8	5	23.1	12.0
27	Majorca	1006.5	WNW	6	2	19.5	13.9	1011.1	NNW	13	1	24.4	9.9
28	Madrid	1012.5	NE	4	1	14.2	7.7	1010.3	SE	2	0	24.4	7.2
29	Lisbon	1015.7	-	-	-	16.4	12.1	1014.5	-	-	-	25.7	14.9
30	Athens	1013.7	E	2	-	17.6	9.3	1013.4	SE	7	1	25.2	12.2
31	Malta	-	-	-	-	-	-	1003.1	N	13	7	25.2	18.8
32	Gibraltar	1014.6	W	16	0	20.1	16.4	1015.2	W	15	1	23.7	17.0

Daily Weather Summary for Friday 05 June 2020

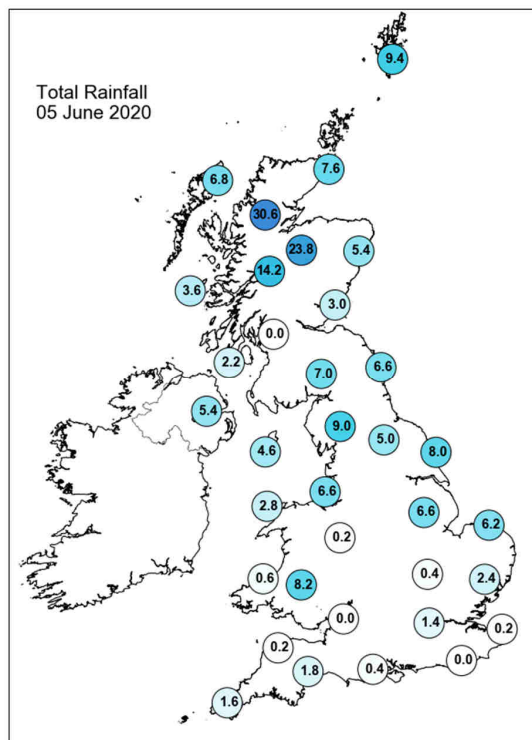
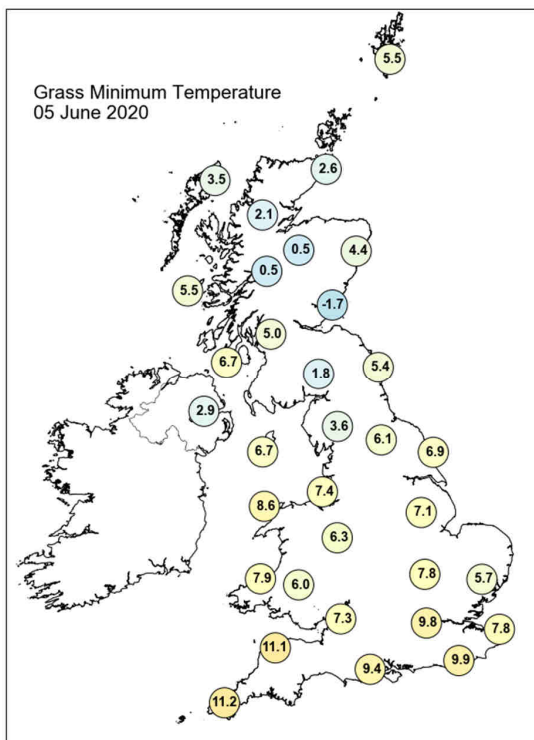
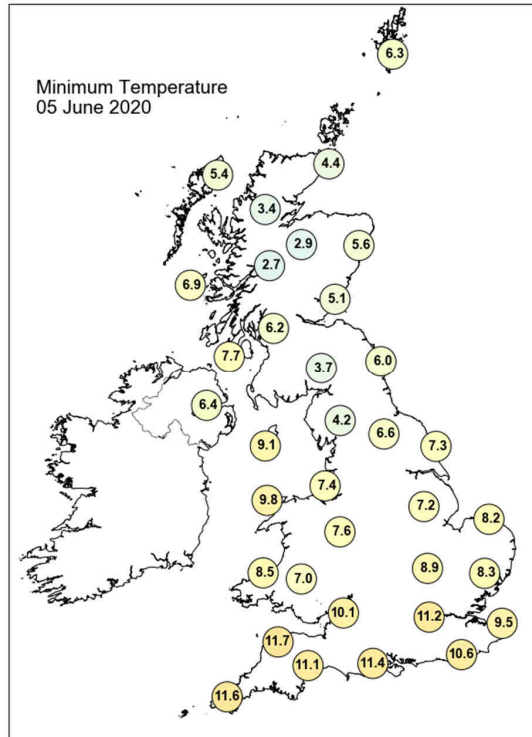
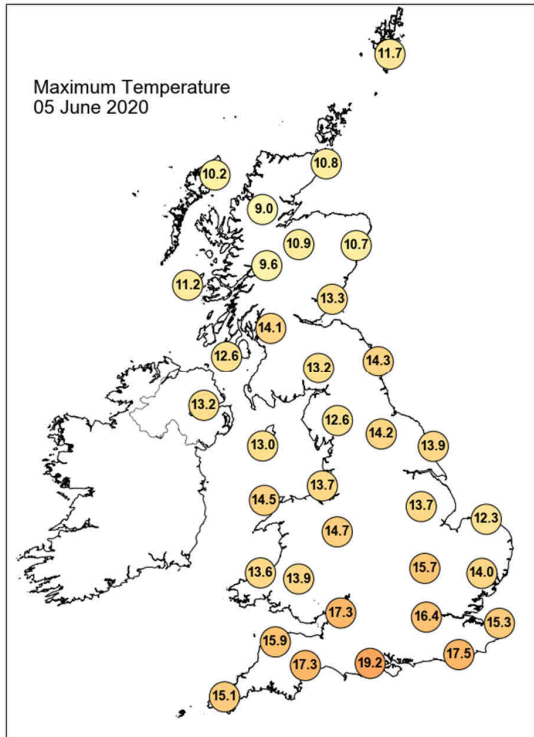

Daily Weather Summary for Friday 05 June 2020

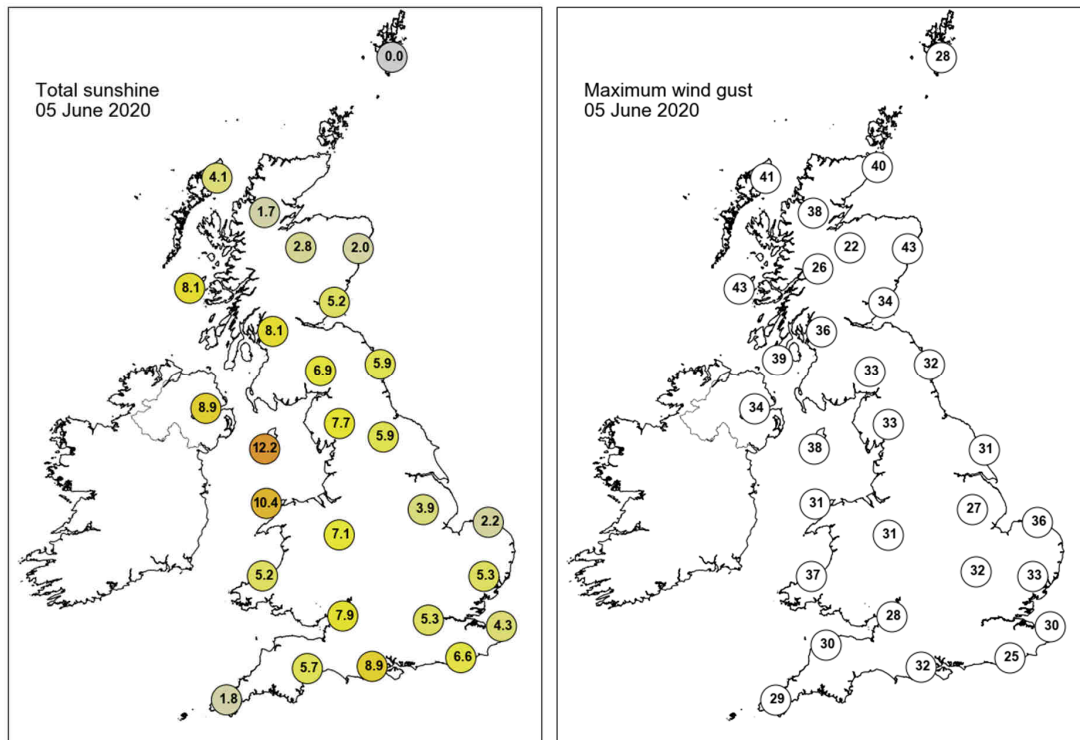

None of the selected stations observed a day of sleet or snow falling or non-zero snow depth at 0900 UTC.

Daily Weather Summary for Saturday 06 June 2020

This day's summary created 13/06/2020 03:00

Summary of the UK Weather for Saturday 06 June 2020

Rain pushed southwards overnight across the UK along with a strengthening westerly wind, crossing the north of England through the early hours. The south remained largely dry, with only the odd shower at times. For most of this morning, rain was observed across NI and north western Scotland. Also, the band of rain from last night reached the East Midlands, north Wales and across parts of the North West by dawn. This continued to move southwards and weaken in intensity during the morning. However, further showers along a trough line developed across central and eastern England, turning thundery and gusty just before noon. These storms travelled south-eastwards, covering East Anglia and parts of the South East later in the afternoon. The rest of England and Wales observed lighter showers, with windy conditions, as well as remnants of the rain band across the far south. The thunderstorms eased by evening, leaving patchy showers behind.

Daily Extremes

<i>Highest Maximum</i>	19.3°C Pershore (Hereford & Worcester, 35mAMSL)
<i>Lowest Maximum</i>	8.9°C Banagher, Caugh Hill (Londonderry, 214mAMSL)
<i>Highest Minimum</i>	9.6°C Bude (Cornwall, 15mAMSL)
<i>Lowest Minimum</i>	3.8°C Libanus (Powys (south), 331mAMSL)
<i>Lowest Grass Minimum</i>	-1.1°C Fontmell Magna (Dorset, 90mAMSL)
<i>Most Rainfall</i>	24.2mm Fylingdales (North Yorkshire, 262mAMSL)
<i>Most Sunshine</i>	9.3hr Baintown (Fife, 123mAMSL)
<i>Highest Gust</i>	45Kt 52mph Loftus (Cleveland, 158mAMSL)
<i>Highest Gust (mountain)</i>	64Kt 74mph Bealach Na Ba No 2 (Ross & Cromarty, 773mAMSL)
<i>Greatest Snow Depth at 0900 UTC</i>	No non-zero values

mAMSL refers to station elevation in metres above mean sea level

Daily Weather Summary for Saturday 06 June 2020

North Atlantic and Europe analysis charts and satellite images at 0000 UTC

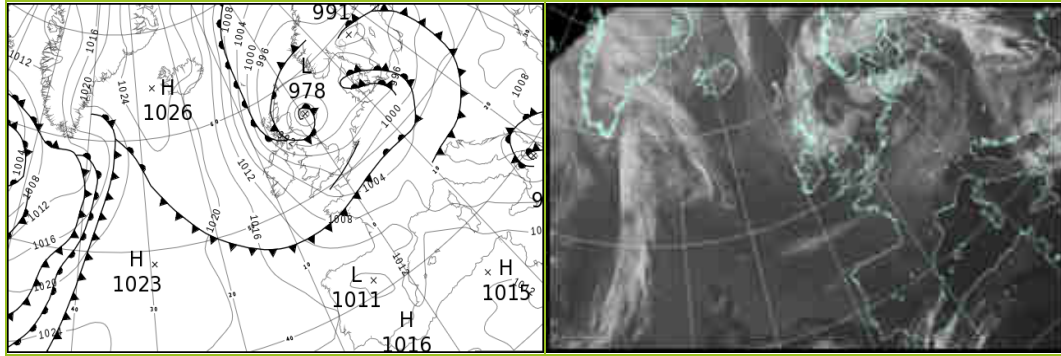

North Atlantic and Europe analysis charts and satellite images at 1200 UTC

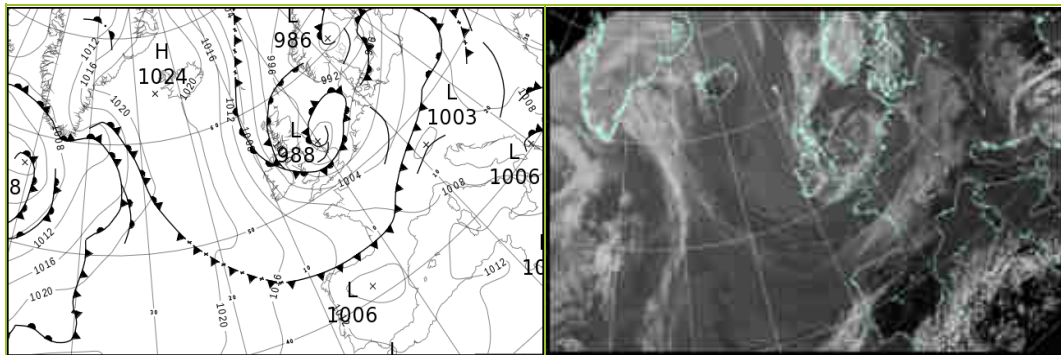

All satellite imagery copyright Met Office and EUMETSAT (European Organisation for the Exploitation of Meteorological Satellites). These show infra-red images from the geostationary MSG satellite. The rainfall rates are derived from both rain-radar and satellite data.

Daily Weather Summary for Saturday 06 June 2020

UK satellite and rain-radar precipitation rates at (L) 0000 and (R) 1200 UTC

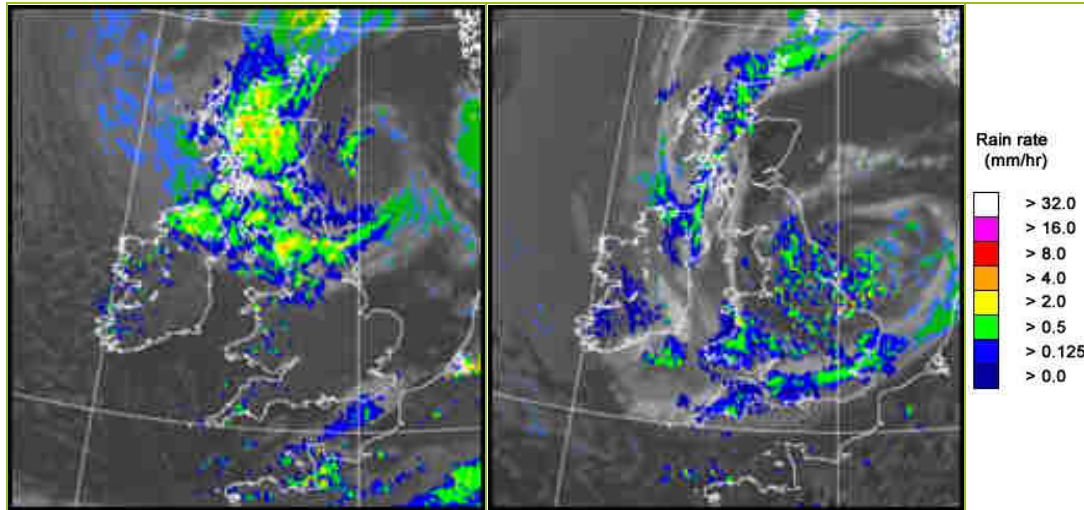

UK wind speed and direction at (L) 0000 and (R) 1200 UTC

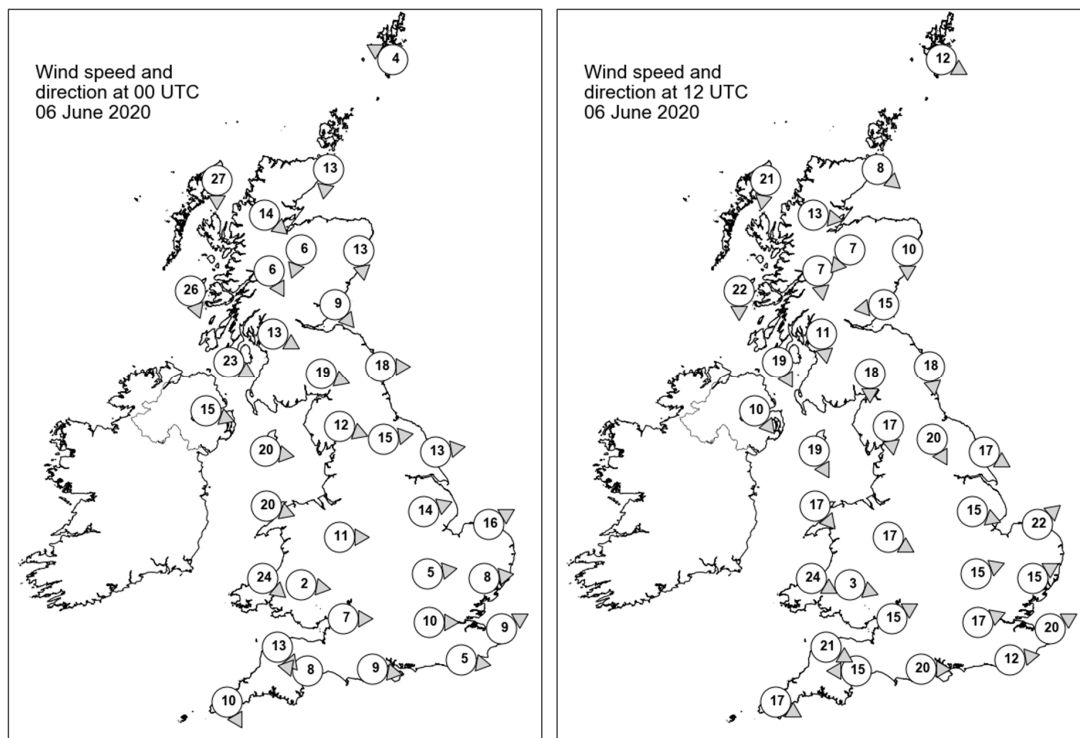

Daily Weather Summary for Saturday 06 June 2020

Selected UK readings at (L) 0000 and (R) 1200 UTC

STATIONS		0000 UTC						1200 UTC					
NO	SITE	PRESS	WDIR	WSPD	CLOUD	TEMP	TDEW	PRESS	WDIR	WSPD	CLOUD	TEMP	TDEW
1	Lerwick	991.8	ESE	4	8	9.0	8.5	995.8	WNW	12	8	11.1	10.5
2	Wick	990.9	N	13	8	9.1	8.6	997.8	NW	8	8	12.2	9.6
3	Stornoway	995.4	N	27	8	9.4	8.4	1001.6	N	21	8	9.9	8.9
4	Loch Glascarnoch	992.6	NW	14	8	8.6	7.1	999.6	W	13	8	9.2	8.6
5	Aviemore	990.2	NNE	6	8	7.9	6.8	997.9	NE	7	7	12.7	5.9
6	Dyce	987.4	N	13	8	8.1	6.5	996.9	N	10	7	13.3	6.6
7	Tulloch Bridge	991.8	NNW	6	8	7.9	7.0	999.4	N	7	8	11.0	8.3
8	Tiree	995.6	NNW	26	8	9.9	9.0	1000.9	N	22	8	11.3	9.2
9	Leuchars	987.8	NW	9	8	9.8	6.0	997.2	E	15	5	12.6	6.3
10	Bishopton	990.5	WNW	13	8	9.1	6.0	997.1	N	11	2	16.0	6.4
11	Machrihanish	994.4	WNW	23	8	8.7	7.6	999.2	NNW	19	7	11.8	9.7
12	Boulmer	986.5	W	18	7	8.5	5.1	994.8	N	18	7	11.2	8.4
13	Eskdalemuir	989.5	WNW	19	8	6.2	4.8	996.5	N	18	7	11.8	5.7
14	Aldergrove	998.2	WNW	15	8	7.4	5.4	1001.0	NW	10	8	9.8	8.9
15	Shap	991.7	WNW	12	8	6.1	4.1	995.3	N	17	8	11.5	6.4
16	Leeming	990.2	W	15	8	8.4	3.2	992.9	NNW	20	7	13.5	6.5
17	Ronaldsway	996.2	W	20	8	8.5	3.4	998.4	NNW	19	7	12.1	8.8
18	Bridlington	989.8	W	13	7	8.0	3.0	987.7	WNW	17	8	10.6	9.7
19	Crosby	996.1	-	-	8	10.1	5.3	996.6	-	-	5	13.5	10.0
20	Valley	999.7	WNW	20	7	8.9	3.5	999.7	NW	17	7	12.2	10.1
21	Waddington	994.3	WSW	14	0	7.5	2.7	992.1	WNW	15	5	14.2	6.4
22	Shawbury	997.9	W	11	0	6.7	1.8	996.2	WNW	17	7	14.2	7.6
23	Weybourne	994.1	WSW	16	0	7.1	3.7	992.6	SW	22	7	12.2	8.1
24	Bedford	997.4	W	5	0	7.1	2.4	995.7	WSW	15	8	11.8	7.5
25	Aberporth	1001.9	NW	24	4	8.6	3.6	1001.2	WNW	24	8	9.6	9.2
26	Sennybridge	1001.5	W	2	6	4.6	3.3	999.9	WNW	3	8	9.1	8.4
27	Wattisham	996.9	W	8	0	5.7	2.5	996.1	WSW	15	8	9.7	7.9
28	Almondsbury	1000.8	W	7	5	9.1	3.8	999.7	WSW	15	8	12.1	7.4
29	Heathrow	998.7	W	10	1	9.5	2.3	998.7	WSW	17	8	11.0	8.2
30	Manston	997.8	WSW	9	7	9.1	3.1	998.2	WSW	20	8	13.9	2.7
31	Chivenor	1003.0	NW	13	6	10.6	4.5	1003.1	WNW	21	7	11.0	7.8
32	Exeter	1002.6	E	8	0	8.0	5.9	1003.3	E	15	8	10.9	8.2
33	Herstmonceux	998.8	W	5	8	10.8	4.1	999.7	W	12	8	13.0	5.9
34	Hurn	1000.9	W	9	1	8.6	6.2	1001.8	W	20	7	12.3	6.3
35	Camborne	1005.3	NNW	10	3	10.9	5.9	1006.8	WNW	17	7	11.6	6.8

Daily Weather Summary for Saturday 06 June 2020

Selected European readings at (L) 0000 and (R) 1200 UTC

STATIONS		0000 UTC						1200 UTC					
NO	SITE	PRESS	WDIR	WSPD	CLOUD	TEMP	TDEW	PRESS	WDIR	WSPD	CLOUD	TEMP	TDEW
1	Murmansk	1009.7	NNE	4	8	6.4	4.3	1004.7	SE	6	5	19.8	9.6
2	Helsinki	1000.3	ESE	10	0	13.4	10.9	999.0	SSW	16	7	16.3	10.7
3	Stockholm	992.1	ENE	6	-	12.4	11.9	990.6	SSE	8	-	11.0	9.1
4	Oslo	992.2	WNW	4	-	8.7	8.6	987.7	SSW	6	-	11.5	11.2
5	Reykjavik	1024.5	N	8	3	5.4	-2.7	1022.2	NW	7	3	10.0	-0.9
6	Moscow	1012.1	-	0	8	11.8	11.0	1012.9	SSE	4	7	20.9	13.1
7	Kiev	1008.0	S	4	0	15.2	14.1	1010.2	SSW	8	2	26.6	16.5
8	Warsaw	1001.7	SSE	2	0	12.5	11.9	1006.3	SSW	8	5	22.3	9.8
9	Berlin	997.1	W	12	-	11.3	6.2	1002.3	SW	12	-	18.1	2.6
10	De Bilt	996.3	SSW	8	3	8.7	6.2	998.6	SW	16	3	14.7	1.9
11	Dublin	1002.2	W	16	3	5.1	2.3	1002.1	NW	19	8	11.1	7.0
12	Cork	1008.0	NW	14	1	6.9	1.9	1007.4	NW	23	7	10.9	6.5
13	Sofia	1009.7	S	2	5	13.6	11.4	1007.3	E	4	6	22.7	11.8
14	Belgrade	1007.0	ESE	2	5	17.3	12.8	1008.3	SE	6	7	23.1	16.4
15	Budapest	1006.5	-	0	-	15.5	15.2	1008.3	SSE	4	-	24.2	14.9
16	Prague	1002.9	N	4	-	12.5	9.0	1004.9	N	4	7	17.9	11.4
17	Munich	1004.1	W	10	8	14.8	8.0	1004.4	W	6	7	18.4	9.9
18	Strasbourg	1002.5	S	3	8	13.1	11.5	1005.8	SSW	5	8	15.0	11.9
19	Paris	1002.7	WSW	8	8	11.8	10.0	1005.2	W	14	6	17.6	5.5
20	Jersey	1003.2	W	11	6	11.2	8.9	1006.8	W	19	4	13.9	5.8
21	Milan	1005.1	N	2	-	16.5	13.5	1006.5	S	7	2	25.5	15.2
22	Marseille	1009.9	WNW	20	-	18.6	13.9	1009.0	WSW	13	-	23.7	14.4
23	Bordeaux	1010.7	SW	8	7	15.3	14.5	1009.8	NW	9	8	18.6	14.1
24	Rome	1006.2	ENE	3	-	15.4	14.4	1008.3	W	15	0	23.8	14.4
25	Ajaccio	1009.6	NE	5	7	16.2	12.7	1011.9	SW	13	-	23.3	15.9
26	Barcelona	1011.5	SSW	1	0	19.8	15.2	1009.9	ESE	9	1	23.0	17.5
27	Majorca	1012.3	ENE	4	0	16.0	13.3	1010.6	SSW	12	4	25.2	18.7
28	Madrid	1010.5	SE	4	0	18.8	9.1	1006.4	SSW	11	2	26.6	8.2
29	Lisbon	1015.3	-	-	-	16.1	10.9	1012.4	-	-	-	22.7	12.2
30	Athens	1008.3	N	2	-	21.1	13.9	1007.1	S	7	3	27.4	17.1
31	Malta	1010.5	NW	17	0	19.5	14.5	1012.8	WNW	23	2	23.5	16.4
32	Gibraltar	1014.8	WNW	13	0	20.0	16.6	1012.0	SW	6	6	27.0	13.6

Daily Weather Summary for Saturday 06 June 2020

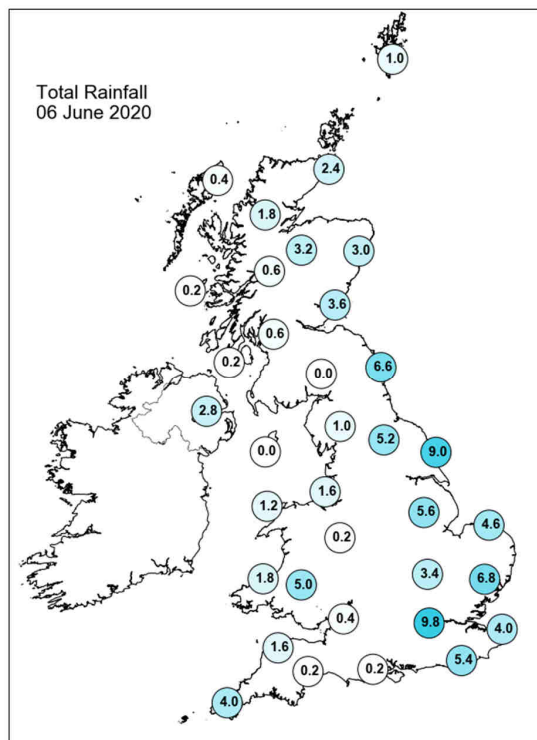
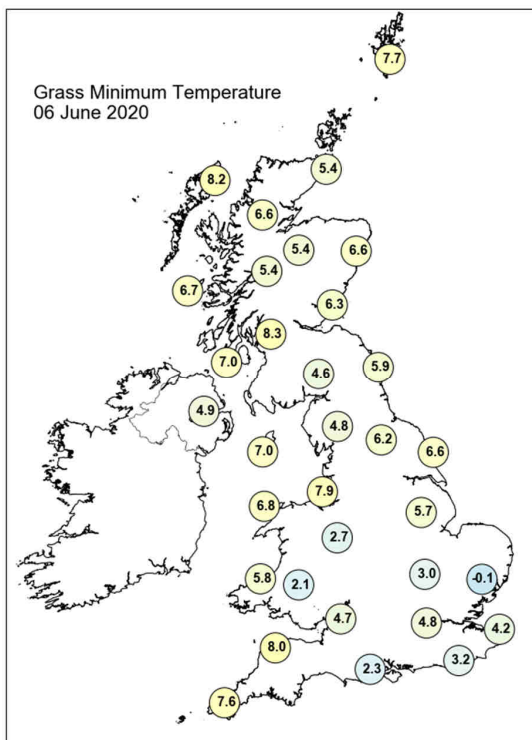
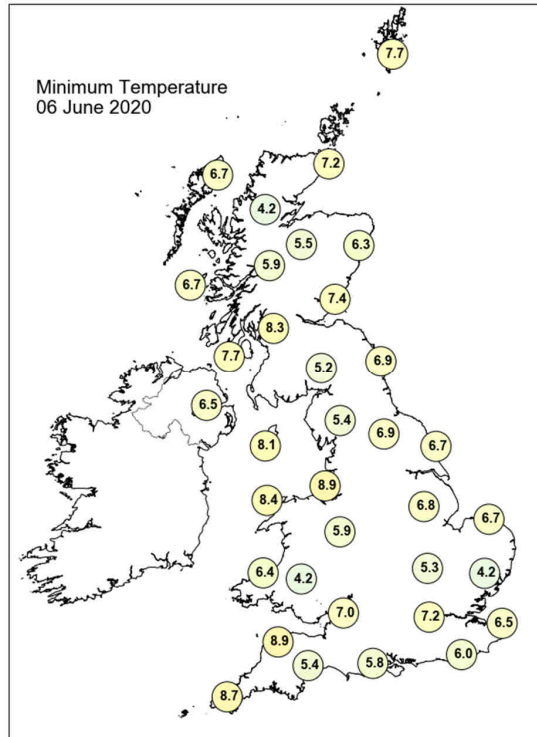
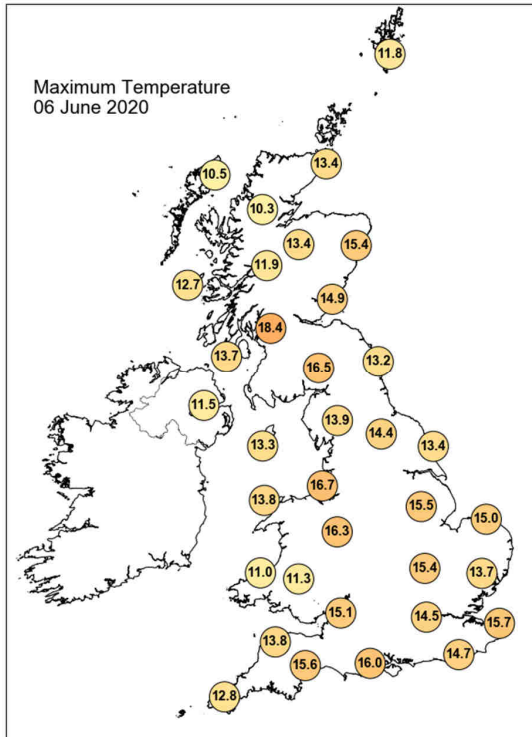

Daily Weather Summary for Saturday 06 June 2020

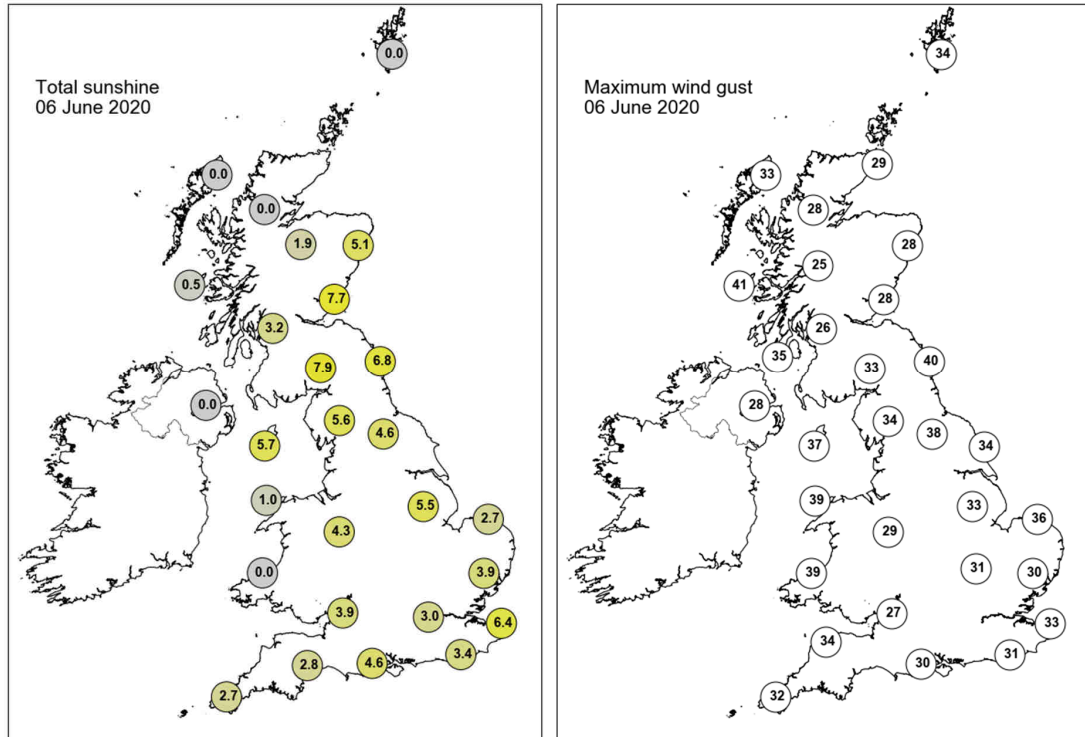

None of the selected stations observed a day of sleet or snow falling or non-zero snow depth at 0900 UTC.

Daily Weather Summary for Sunday 07 June 2020

This day's summary created 16/06/2020 08:01

Summary of the UK Weather for Sunday 07 June 2020

A mostly dry night across the UK, barring outbreaks of rain across the southeast of Scotland which pushed southwards into northeast England through the night. There were also outbreaks of rain across the southwest of England, which continued through the night. It was cloudy across most areas, with the clearest spells across the south of England and parts of western Scotland. Winds remained light. By 6am, rain was covering much of northern and eastern England. There were also some patchy rain showers across Cornwall and northern Scotland. The main area of rainfall extended southwards and weakened in intensity (to light rain/drizzle) throughout the morning, to East Anglia and parts of the South East. By mid-afternoon there were a few isolated thunderstorms at the coast, in the far south of England. Early evening also brought some showers across Wales, with light rain lingering in many parts of coastal, eastern England. Winds were light throughout the UK today, although northern Scotland saw winds up to 20 knots this morning.

Daily Extremes

<i>Highest Maximum</i>	20.5°C Wiggonholt (West Sussex, 28mAMSL)
<i>Lowest Maximum</i>	8.5°C Cromdale (Moray (in Highland Region), 193mAMSL)
<i>Highest Minimum</i>	12.5°C Morecambe No 2 (Lancashire, 7mAMSL)
<i>Lowest Minimum</i>	1.1°C St Harmon No 2 (Powys, 291mAMSL)
<i>Lowest Grass Minimum</i>	-1.8°C Westonbirt (Gloucestershire, 135mAMSL)
<i>Most Rainfall</i>	10.6mm Coton-in-the-elms (Derbyshire, 85mAMSL)
<i>Most Sunshine</i>	11.5hr Preston, Cove House (Dorset, 44mAMSL)
<i>Highest Gust</i>	43Kt 49mph Inverbervie No 2 (Kincardineshire, 134mAMSL)
<i>Highest Gust (mountain)</i>	48Kt 55mph Cairngorm Summit (Inverness-shire, 1237mAMSL)
<i>Greatest Snow Depth at 0900 UTC</i>	No non-zero values

mAMSL refers to station elevation in metres above mean sea level

Daily Weather Summary for Sunday 07 June 2020

North Atlantic and Europe analysis charts and satellite images at 0000 UTC

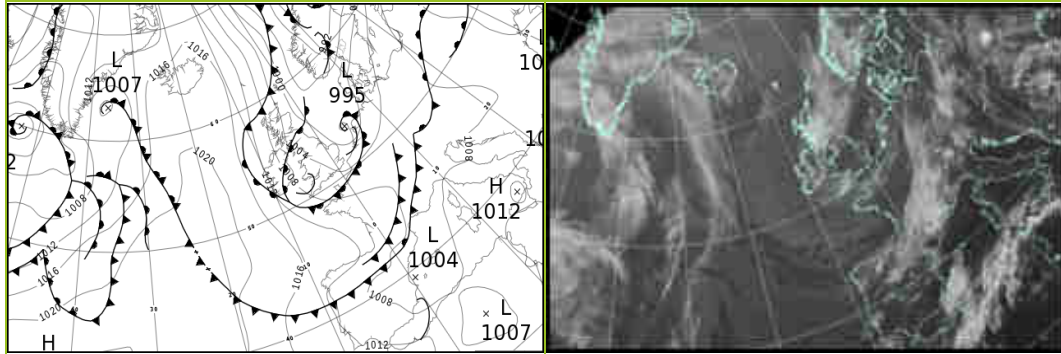

North Atlantic and Europe analysis charts and satellite images at 1200 UTC

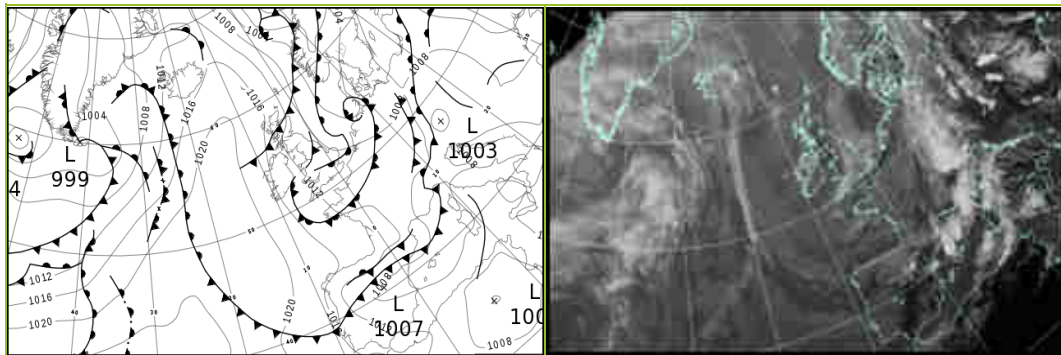

All satellite imagery copyright Met Office and EUMETSAT (European Organisation for the Exploitation of Meteorological Satellites). These show infra-red images from the geostationary MSG satellite. The rainfall rates are derived from both rain-radar and satellite data.

Daily Weather Summary for Sunday 07 June 2020

UK satellite and rain-radar precipitation rates at (L) 0000 and (R) 1200 UTC

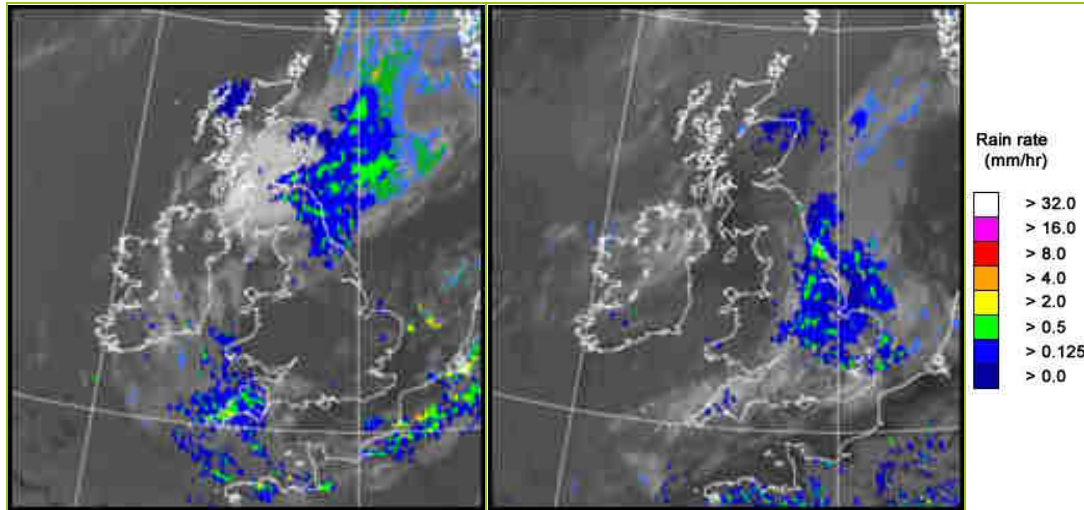

UK wind speed and direction at (L) 0000 and (R) 1200 UTC

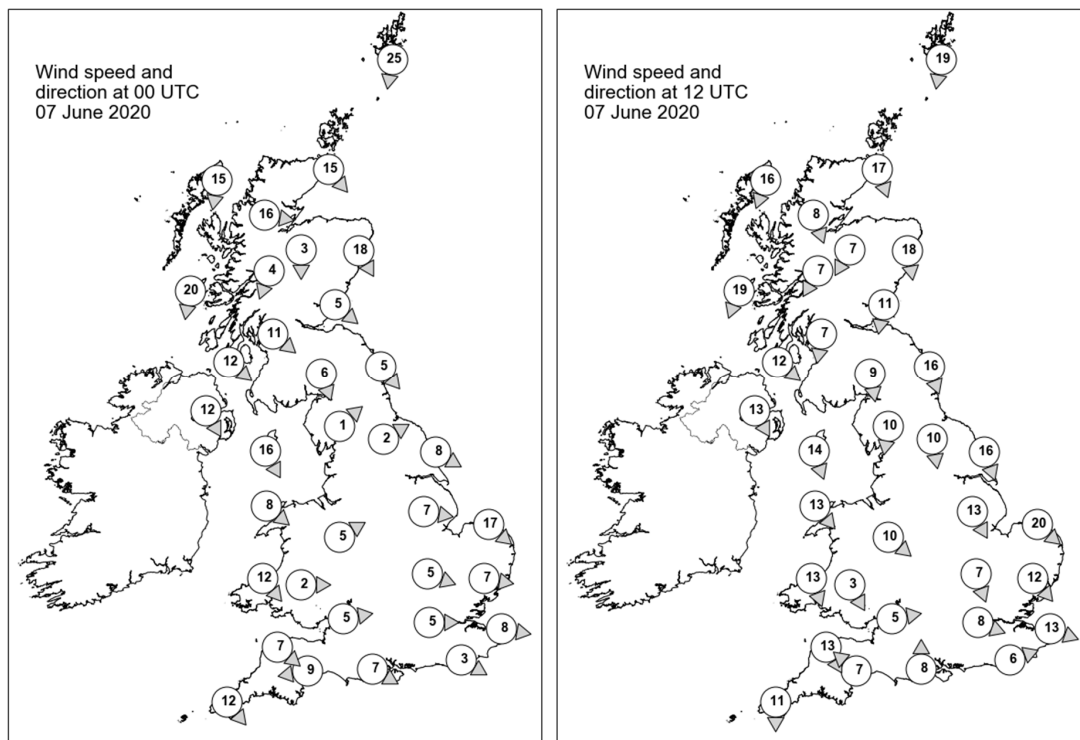

Daily Weather Summary for Sunday 07 June 2020

Selected UK readings at (L) 0000 and (R) 1200 UTC

STATIONS		0000 UTC						1200 UTC					
NO	SITE	PRESS	WDIR	WSPD	CLOUD	TEMP	TDEW	PRESS	WDIR	WSPD	CLOUD	TEMP	TDEW
1	Lerwick	1001.0	N	25	7	7.7	6.5	1010.8	N	19	7	7.5	1.2
2	Wick	1004.0	NW	15	8	8.2	7.6	1013.1	NNW	17	7	8.3	4.5
3	Stornoway	1008.4	N	15	8	8.3	7.3	1016.1	NNE	16	7	8.7	3.8
4	Loch Glascarnoch	1006.8	W	16	8	7.2	6.6	1014.7	NNW	8	8	7.2	5.0
5	Aviemore	1004.7	N	3	8	8.2	6.7	1013.4	NNE	7	8	8.8	4.9
6	Dyce	1001.8	NNW	18	8	8.9	7.7	1011.6	N	18	8	9.5	6.2
7	Tulloch Bridge	1005.8	NNE	4	8	8.7	6.6	1013.3	NNE	7	8	11.0	5.1
8	Tiree	1007.5	N	20	8	9.8	7.4	1014.5	NNE	19	7	11.3	7.1
9	Leuchars	1002.5	NW	5	7	10.3	8.2	1011.1	N	11	8	13.5	6.0
10	Bishopton	1003.5	NW	11	7	10.5	7.9	1010.8	N	7	4	18.0	8.1
11	Machrihanish	1005.4	NW	12	6	10.0	8.3	1012.2	NW	12	4	14.6	8.9
12	Boulmer	1001.7	NW	5	8	9.4	8.4	1010.5	NNW	16	8	10.4	8.0
13	Eskdalemuir	1002.6	NNW	6	8	10.1	7.6	1010.8	N	9	8	13.6	6.6
14	Aldergrove	1006.2	NNW	12	8	9.9	7.3	1012.9	NNW	13	1	13.8	8.5
15	Shap	1002.4	SW	1	8	7.9	6.3	1010.4	N	10	8	12.7	8.5
16	Leeming	1001.6	WSW	2	7	8.1	5.2	1010.5	N	10	8	10.5	8.6
17	Ronaldsway	1004.1	NNW	16	8	10.8	9.0	1011.3	NNW	14	4	14.5	8.3
18	Bridlington	1000.7	WNW	8	0	7.1	5.9	1008.0	NNW	16	8	10.5	9.4
19	Crosby	1003.6	-	-	8	12.4	10.9	1010.7	-	-	7	14.5	10.9
20	Valley	1005.5	NW	8	8	11.6	9.1	1012.1	NW	13	7	12.6	8.0
21	Waddington	1002.2	W	7	1	9.1	5.6	1009.5	NNW	13	8	11.4	8.1
22	Shawbury	1004.3	WSW	5	4	8.6	7.3	1010.4	NW	10	8	14.8	9.4
23	Weybourne	1000.3	NW	17	2	10.8	8.5	1007.9	NW	20	8	12.4	11.2
24	Bedford	1002.9	WNW	5	7	9.4	7.0	1009.5	NNW	7	8	13.5	7.9
25	Aberporth	1006.0	NW	12	8	10.4	9.6	1012.2	NNW	13	8	11.3	8.4
26	Sennybridge	1005.7	W	2	8	8.2	7.1	1010.8	NNW	3	8	14.0	8.7
27	Wattisham	1001.9	W	7	2	7.1	6.6	1008.7	NW	12	8	13.4	8.9
28	Almondsbury	1005.1	W	5	0	9.8	7.2	1009.9	W	5	7	17.5	8.2
29	Heathrow	1003.7	W	5	4	9.3	7.9	1009.2	WNW	8	6	18.0	6.6
30	Manston	1002.4	W	8	2	8.9	7.4	1008.9	WNW	13	0	16.9	9.0
31	Chivenor	1006.2	NW	7	7	10.8	9.6	1011.9	NNW	13	8	13.8	8.7
32	Exeter	1005.5	E	9	7	10.7	9.2	1010.3	SE	7	6	16.7	6.2
33	Herstmonceux	1003.6	WNW	3	0	8.3	8.1	1009.3	WSW	6	6	15.8	9.2
34	Hurn	1004.8	WNW	7	1	9.4	8.1	1009.9	S	8	6	17.1	9.2
35	Camborne	1008.0	NW	12	8	11.3	9.6	1012.9	N	11	7	12.6	10.1

Daily Weather Summary for Sunday 07 June 2020

Selected European readings at (L) 0000 and (R) 1200 UTC

STATIONS		0000 UTC						1200 UTC					
NO	SITE	PRESS	WDIR	WSPD	CLOUD	TEMP	TDEW	PRESS	WDIR	WSPD	CLOUD	TEMP	TDEW
1	Murmansk	1003.3	SSW	4	7	13.2	8.5	999.4	SSW	21	7	17.5	2.6
2	Helsinki	1006.0	S	16	0	11.0	6.0	1012.4	S	12	0	18.7	2.8
3	Stockholm	1000.5	SSW	10	-	10.8	6.9	1006.5	SSW	10	-	17.8	7.9
4	Oslo	-	-	-	-	-	-	1001.5	SSW	10	8	12.8	7.9
5	Reykjavik	-	-	-	7	-	-	1013.7	S	5	8	13.1	-3.1
6	Moscow	1014.4	-	0	8	16.4	15.8	1016.0	NNW	2	6	26.2	14.2
7	Kiev	1013.0	-	0	0	18.5	15.3	1013.2	S	6	3	29.4	12.9
8	Warsaw	1009.0	ENE	2	4	16.1	15.1	1008.3	S	4	7	24.6	16.1
9	Berlin	1005.9	S	4	-	12.2	8.1	1007.7	S	6	-	19.0	7.8
10	De Bilt	999.8	SSW	10	8	10.3	8.7	1007.7	W	10	8	14.0	6.1
11	Dublin	1007.1	NW	10	8	10.0	8.3	1013.2	NNW	12	7	13.5	6.8
12	Cork	1009.8	NW	10	7	9.7	7.4	1015.1	NNW	16	7	12.6	5.9
13	Sofia	1009.0	-	0	6	11.6	9.7	1006.0	SSW	4	5	24.0	11.0
14	Belgrade	1006.8	-	0	0	18.4	16.2	1006.7	S	2	2	28.3	13.0
15	Budapest	1007.8	ESE	2	-	18.1	14.8	1006.2	SE	6	-	27.7	13.3
16	Prague	1007.7	N	2	-	13.7	13.1	1007.0	NNW	8	8	17.8	12.0
17	Munich	1007.0	SE	4	8	13.5	12.7	1009.6	NNW	4	8	11.6	10.7
18	Strasbourg	1006.9	SSW	4	8	13.0	12.7	1009.9	SSE	4	7	18.3	10.9
19	Paris	1006.9	W	4	-	9.8	4.2	1010.7	SSW	3	8	16.7	8.9
20	Jersey	1006.8	WNW	12	8	11.8	10.2	1011.1	W	7	1	15.2	9.9
21	Milan	1006.7	N	2	-	19.6	14.3	1005.5	SE	9	0	21.1	16.9
22	Marseille	1007.0	E	1	7	18.2	16.2	1007.3	NW	11	-	23.7	13.8
23	Bordeaux	1011.1	-	0	-	11.3	8.0	1013.6	NW	5	7	17.9	8.2
24	Rome	1009.6	ESE	5	-	17.3	16.4	1010.4	SSE	12	6	24.9	14.2
25	Ajaccio	1009.5	NE	7	-	15.2	12.9	1008.3	W	8	-	25.8	11.5
26	Barcelona	1006.1	ESE	8	1	21.1	19.2	1008.6	ESE	10	5	22.2	14.6
27	Majorca	1006.0	NNW	4	2	17.7	16.6	1006.6	SW	9	4	27.5	16.5
28	Madrid	1006.1	N	5	5	19.2	6.3	1005.9	SW	9	5	24.6	8.9
29	Lisbon	1012.1	-	-	-	17.5	13.7	1015.5	-	-	-	20.0	14.3
30	Athens	1007.9	-	0	-	19.1	13.7	1009.9	S	5	2	27.4	16.5
31	Malta	1012.2	NNW	2	4	18.0	15.8	1013.2	WSW	8	8	25.2	13.0
32	Gibraltar	1012.2	WSW	9	2	20.6	16.2	1014.0	W	20	2	23.5	15.3

Daily Weather Summary for Sunday 07 June 2020

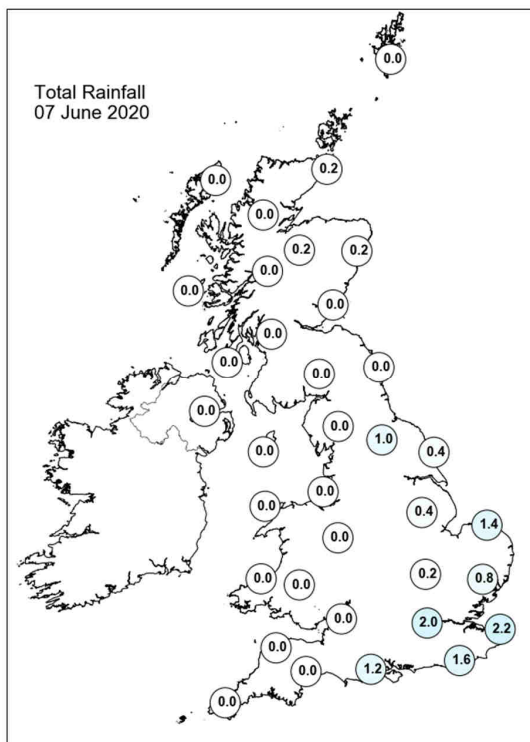
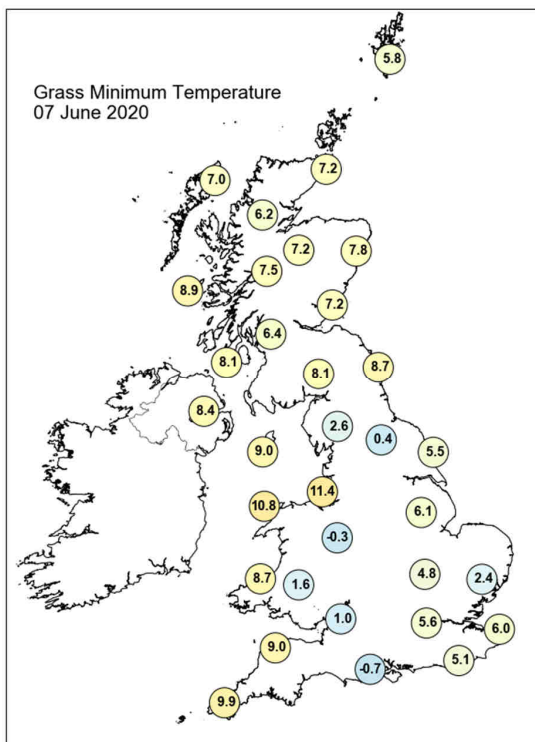
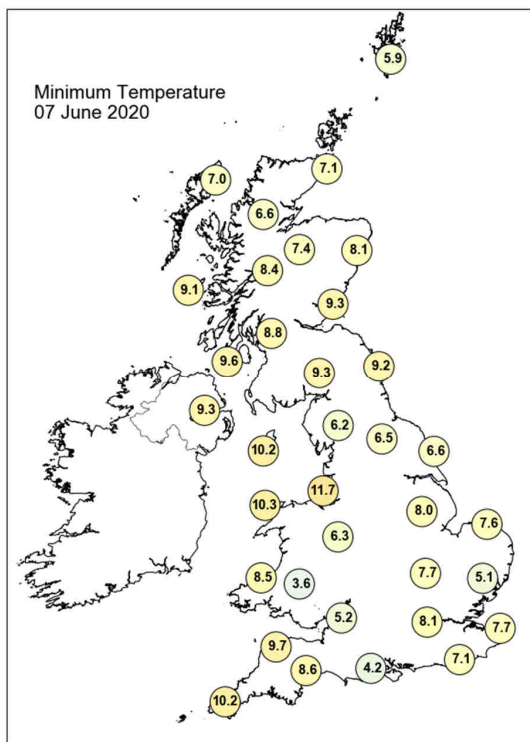
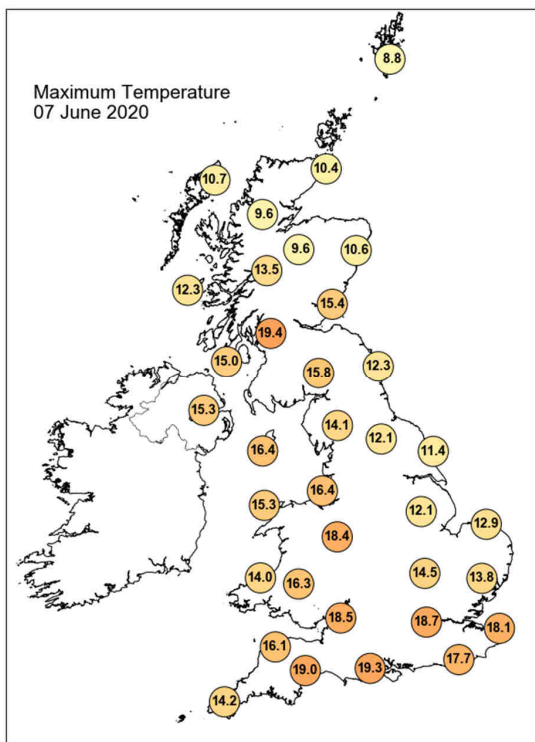

Daily Weather Summary for Sunday 07 June 2020

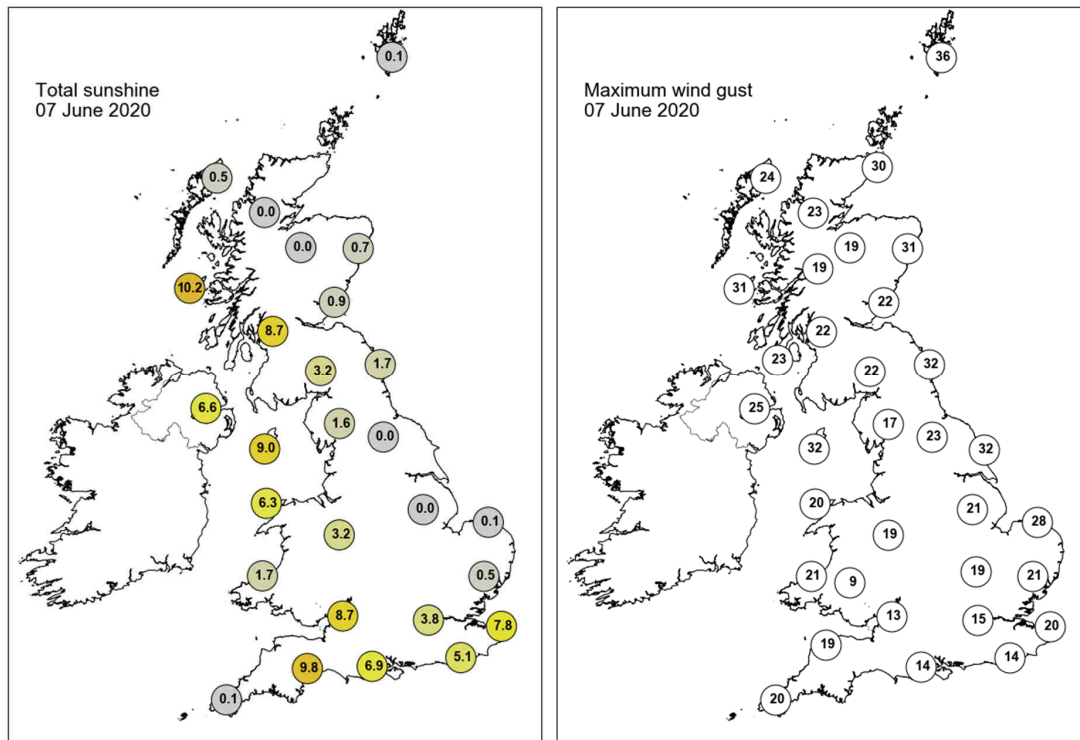

None of the selected stations observed a day of sleet or snow falling or non-zero snow depth at 0900 UTC.

Daily Weather Summary for Monday 08 June 2020

This day's summary created 16/06/2020 08:01

Summary of the UK Weather for Monday 08 June 2020

A mostly dry night across most regions of the UK overnight. There were a few showers across Scotland at times and some outbreaks of rain across southern Wales, which sank south into the southwest of England. Later in the night showers developed in southeast and northwest England also. It remained mostly cloudy with the clearest spells across the northwest and southeast of Scotland. It stayed mostly dry and cloudy through the day with some sunshine at times. Though there were a few showers across parts of Devon and Cornwall.

Daily Extremes

<i>Highest Maximum</i>	20.5°C Seavington, Hurcott Farm (Somerset, 85mAMSL)
<i>Lowest Maximum</i>	9.6°C Fair Isle (Shetland, 57mAMSL)
<i>Highest Minimum</i>	11.5°C Mumbles Head (West Glamorgan, 43mAMSL)
<i>Lowest Minimum</i>	-1.9°C Tulloch Bridge (Inverness-shire, 249mAMSL)
<i>Lowest Grass Minimum</i>	-4.8°C Tulloch Bridge (Inverness-shire, 249mAMSL)
<i>Most Rainfall</i>	17.6mm Cardinham, Bodmin (Cornwall, 200mAMSL)
<i>Most Sunshine</i>	15.1hr Stornoway Airport (Western Isles, 15mAMSL)
<i>Highest Gust</i>	30Kt 35mph Donna Nook No 2 (Lincolnshire, 8mAMSL)
<i>Highest Gust (mountain)</i>	23Kt 26mph Cairngorm Summit (Inverness-shire, 1237mAMSL)
<i>Greatest Snow Depth at 0900 UTC</i>	No non-zero values

mAMSL refers to station elevation in metres above mean sea level

Daily Weather Summary for Monday 08 June 2020

North Atlantic and Europe analysis charts and satellite images at 0000 UTC

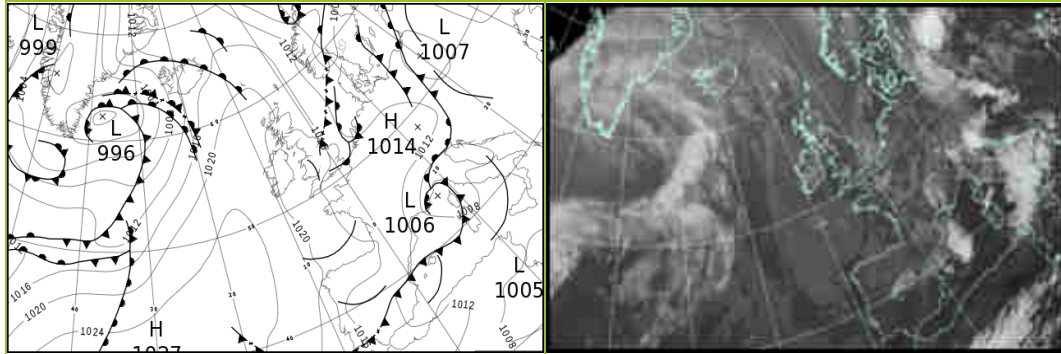

North Atlantic and Europe analysis charts and satellite images at 1200 UTC

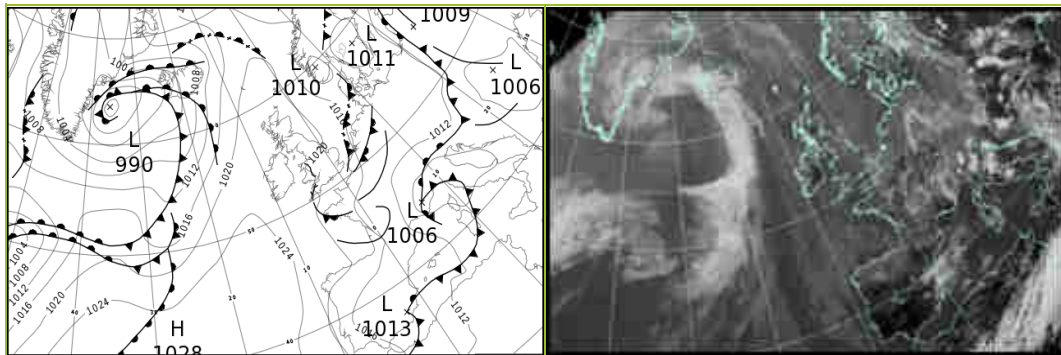

All satellite imagery copyright Met Office and EUMETSAT (European Organisation for the Exploitation of Meteorological Satellites). These show infra-red images from the geostationary MSG satellite. The rainfall rates are derived from both rain-radar and satellite data.

Daily Weather Summary for Monday 08 June 2020

UK satellite and rain-radar precipitation rates at (L) 0000 and (R) 1200 UTC

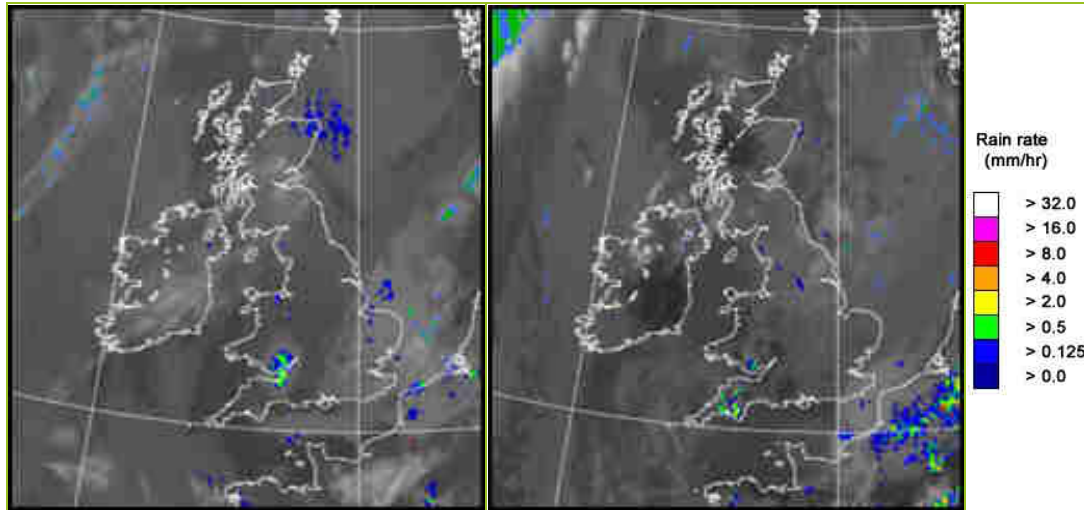

UK wind speed and direction at (L) 0000 and (R) 1200 UTC

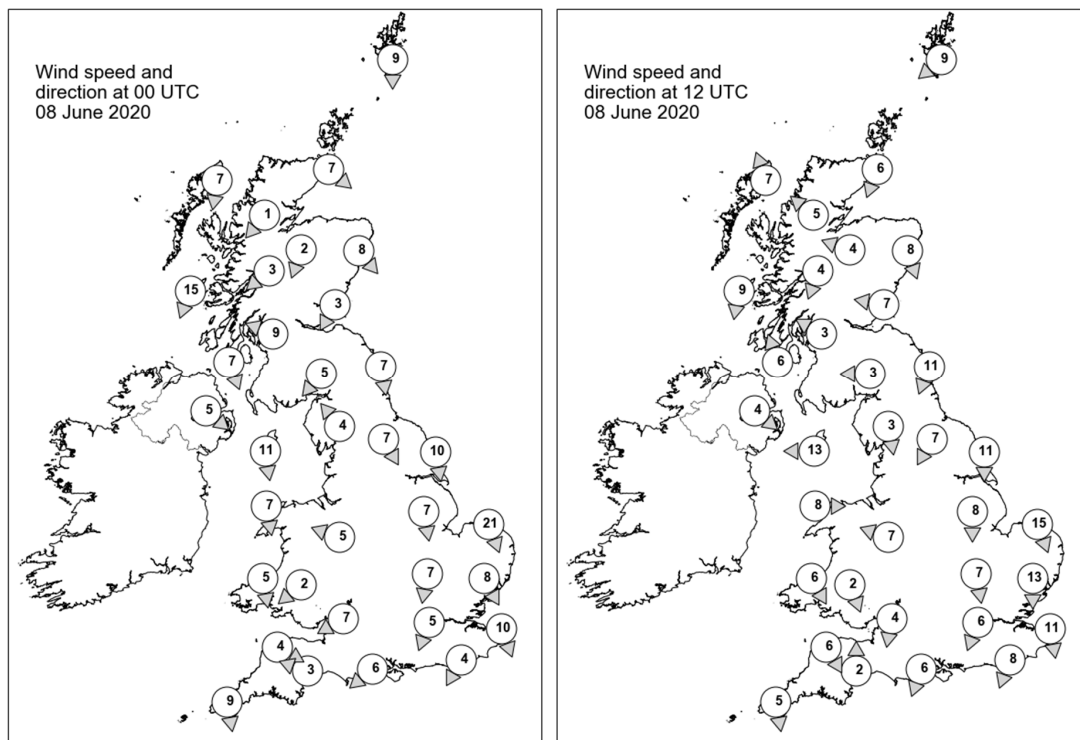

Daily Weather Summary for Monday 08 June 2020

Selected UK readings at (L) 0000 and (R) 1200 UTC

STATIONS		0000 UTC						1200 UTC					
NO	SITE	PRESS	WDIR	WSPD	CLOUD	TEMP	TDEW	PRESS	WDIR	WSPD	CLOUD	TEMP	TDEW
1	Lerwick	1017.7	N	9	8	5.9	2.5	1020.5	NE	9	1	9.2	0.8
2	Wick	1019.2	NW	7	8	5.7	3.8	1021.3	NNE	6	4	10.4	3.5
3	Stornoway	1020.5	N	7	0	6.2	2.8	1021.5	SSE	7	3	10.6	4.4
4	Loch Glascarnoch	1020.7	NE	1	8	3.9	0.9	1020.8	SE	5	6	11.5	2.3
5	Aviemore	1019.8	NNE	2	8	4.8	1.8	1020.9	ESE	4	2	10.3	2.4
6	Dyce	1018.9	NW	8	8	6.2	2.7	1021.3	NNW	8	8	9.5	2.8
7	Tulloch Bridge	1020.6	NE	3	0	3.3	0.7	1020.6	NNE	4	0	12.4	1.0
8	Tiree	1018.7	NNE	15	0	7.7	4.3	1021.2	N	9	8	10.9	4.9
9	Leuchars	1019.1	NNE	3	8	7.5	2.6	1021.2	E	7	6	11.7	2.7
10	Bishopton	1018.4	ESE	9	8	9.0	4.5	1020.4	ESE	3	7	13.9	4.9
11	Machrihanish	1017.0	NNW	7	6	9.7	7.5	1020.5	SSE	6	8	12.9	7.5
12	Boulmer	1018.3	N	7	8	8.4	3.2	1021.1	NNE	11	0	11.0	6.0
13	Eskdalemuir	1018.9	NE	5	8	6.9	4.1	1020.5	E	3	7	11.9	3.7
14	Aldergrove	1018.4	NW	5	0	6.6	4.1	1020.6	NW	4	8	12.9	6.7
15	Shap	1018.2	SE	4	8	7.3	5.5	1020.4	N	3	8	11.4	4.8
16	Leeming	1018.0	NNW	7	8	8.7	5.3	1021.0	NNE	7	7	11.2	4.8
17	Ronaldsway	1016.9	N	11	2	9.6	5.8	1020.4	E	13	7	13.4	7.7
18	Bridlington	1015.9	N	10	7	9.6	6.4	1020.0	N	11	7	12.2	5.2
19	Crosby	1017.4	-	-	6	10.7	7.4	1020.4	-	-	8	13.4	7.9
20	Valley	1017.7	N	7	0	10.1	6.9	1020.6	W	8	2	12.5	6.8
21	Waddington	1016.7	N	7	7	9.5	6.5	1020.3	N	8	7	12.2	4.4
22	Shawbury	1017.3	ESE	5	8	10.7	6.5	1019.9	ESE	7	6	14.3	7.0
23	Weybourne	1014.9	NNW	21	8	10.9	9.8	1019.5	NNW	15	8	11.6	5.7
24	Bedford	1016.2	N	7	7	9.5	7.0	1019.9	N	7	8	13.1	6.3
25	Aberporth	1017.1	N	5	6	10.9	10.1	1021.0	NNW	6	1	12.9	8.2
26	Sennybridge	1017.2	NE	2	7	8.7	8.2	1019.3	NNW	2	7	14.8	8.0
27	Wattisham	1015.2	NNW	8	8	9.5	9.3	1019.0	N	13	7	12.6	6.8
28	Almondsbury	1016.8	ENE	7	7	11.9	8.5	1019.7	N	4	1	16.5	5.9
29	Heathrow	1016.0	NNE	5	8	11.4	7.6	1019.6	NNE	6	7	15.0	5.8
30	Manston	1014.7	NNW	10	8	10.9	8.7	1018.8	N	11	8	11.6	7.4
31	Chivenor	1016.2	WNW	4	0	9.3	7.5	1020.0	NNW	6	6	16.6	10.6
32	Exeter	1016.1	ESE	3	7	10.0	8.3	1019.4	S	2	8	18.2	7.8
33	Herstmonceux	1015.1	NNE	4	8	10.7	9.3	1018.9	NNE	8	-	14.1	7.3
34	Hurn	1015.8	NE	6	3	10.5	9.4	1019.4	NNE	6	7	16.7	7.0
35	Camborne	1017.0	N	9	6	11.7	9.0	1020.5	N	5	7	13.5	10.6

Daily Weather Summary for Monday 08 June 2020

Selected European readings at (L) 0000 and (R) 1200 UTC

STATIONS		0000 UTC						1200 UTC					
NO	SITE	PRESS	WDIR	WSPD	CLOUD	TEMP	TDEW	PRESS	WDIR	WSPD	CLOUD	TEMP	TDEW
1	Murmansk	1000.1	SSW	25	6	14.1	4.5	1005.8	WSW	17	6	18.0	6.9
2	Helsinki	1011.7	ESE	2	8	13.1	11.5	1012.3	W	6	8	15.8	14.3
3	Stockholm	1009.8	SE	4	-	10.6	7.8	1012.0	SW	2	-	18.9	8.5
4	Oslo	1006.4	S	4	-	11.7	9.6	1012.8	NE	10	8	13.1	7.3
5	Reykjavik	1010.1	E	11	8	8.3	5.2	1001.4	SSE	11	8	10.7	8.9
6	Moscow	1017.7	-	0	0	16.5	15.8	1017.1	SSE	2	4	29.0	13.2
7	Kiev	1013.5	-	0	0	17.5	11.5	1012.0	S	6	5	29.3	14.3
8	Warsaw	1006.7	ESE	4	6	15.6	15.0	1011.7	W	10	7	17.3	14.6
9	Berlin	1010.8	NW	6	-	14.1	6.5	1013.6	NW	4	-	20.9	6.7
10	De Bilt	1011.7	WSW	6	8	11.8	10.2	1014.4	NNW	8	3	17.8	7.9
11	Dublin	1019.1	NW	8	6	8.2	6.2	1020.6	NW	6	5	14.8	4.0
12	Cork	1019.3	NNW	12	1	9.8	7.7	1021.5	NW	6	7	14.3	5.5
13	Sofia	1010.3	-	0	0	12.4	10.7	1006.5	SW	2	5	25.4	12.8
14	Belgrade	1007.5	E	4	6	19.4	14.1	1008.1	W	4	6	25.6	16.2
15	Budapest	1008.0	E	2	-	17.2	15.7	1009.9	NNW	6	-	21.7	14.8
16	Prague	1012.4	N	2	-	10.3	9.0	1013.6	N	4	8	16.5	7.2
17	Munich	1013.9	NNW	2	8	9.2	8.5	1012.6	ENE	8	8	16.3	6.4
18	Strasbourg	1013.2	NW	1	-	10.0	8.8	1012.5	NNE	7	-	21.3	7.5
19	Paris	1013.9	WNW	3	-	13.2	10.4	1015.6	N	9	6	18.1	9.2
20	Jersey	1015.0	NW	3	0	9.7	9.1	1018.5	NNE	11	5	15.9	10.0
21	Milan	1007.4	N	2	-	15.3	14.6	1007.7	NE	3	7	20.7	16.0
22	Marseille	1008.2	NW	14	8	17.9	10.0	1008.9	WNW	18	-	23.6	8.4
23	Bordeaux	1015.5	WSW	3	7	11.4	9.1	1016.3	SW	3	8	17.6	11.6
24	Rome	1008.1	SE	12	-	20.3	17.3	1008.5	SW	10	5	22.8	17.3
25	Ajaccio	1007.8	NNE	2	-	17.5	15.5	1009.3	SW	14	6	23.3	15.4
26	Barcelona	1011.7	N	6	7	17.0	15.7	1014.2	S	7	6	20.0	11.2
27	Majorca	1010.1	ENE	14	7	16.7	15.2	1013.8	ENE	7	8	18.3	13.7
28	Madrid	1013.9	NNE	4	4	12.9	7.3	1013.1	ENE	6	1	21.8	3.9
29	Lisbon	1017.4	-	-	-	15.1	8.5	1018.0	-	-	-	22.5	11.2
30	Athens	1009.8	N	2	-	20.7	14.7	1009.8	S	4	2	28.6	18.2
31	Malta	1009.4	SE	8	3	20.1	19.1	1008.3	E	9	3	24.3	18.6
32	Gibraltar	1015.2	W	9	7	19.5	15.8	1016.5	W	18	1	21.1	11.8

Daily Weather Summary for Monday 08 June 2020

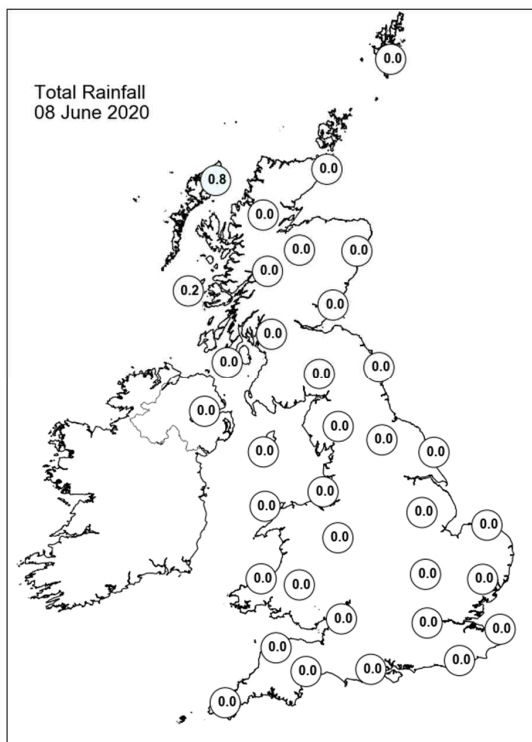
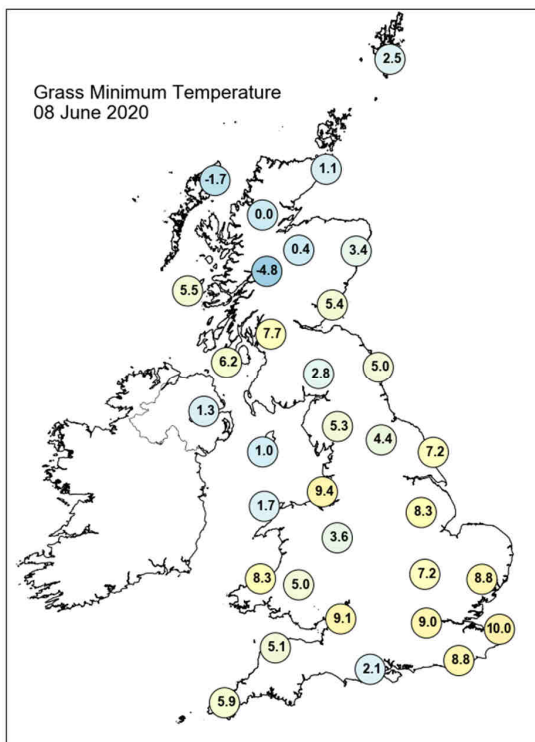
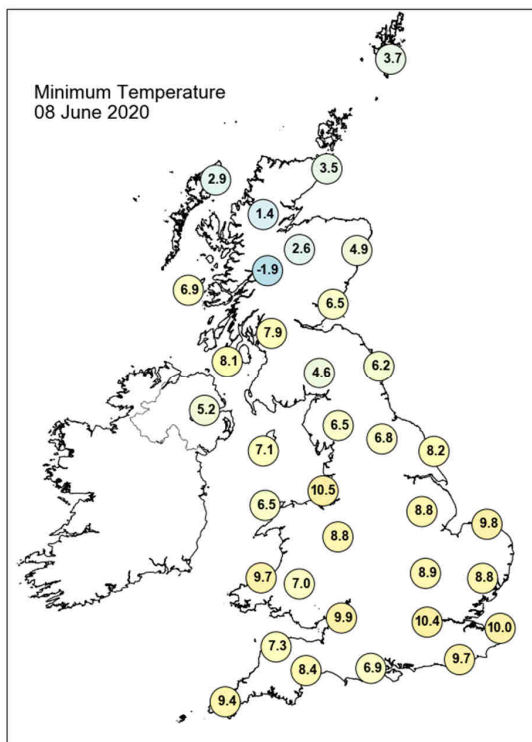
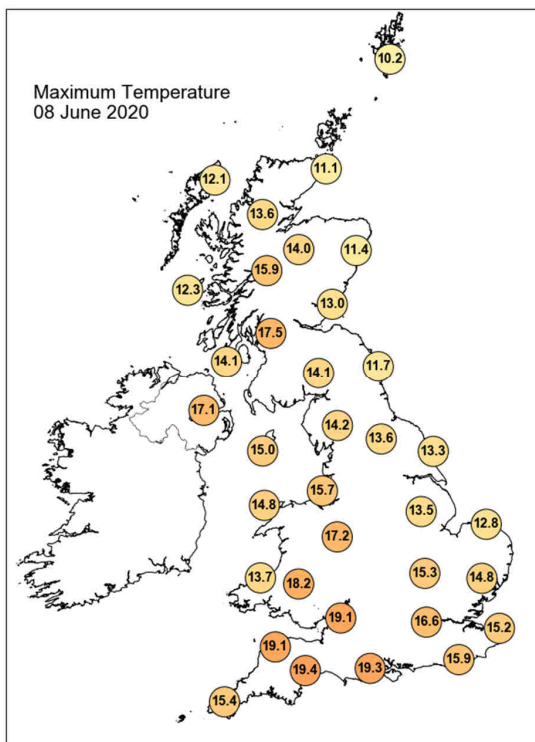

Daily Weather Summary for Monday 08 June 2020

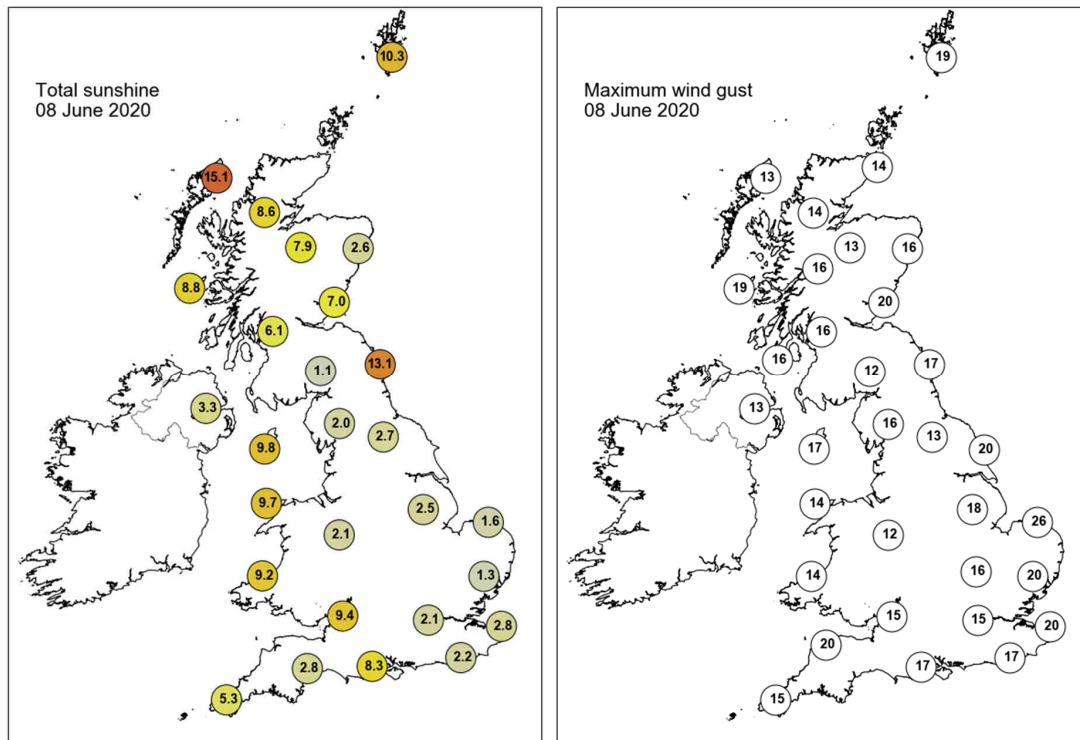

None of the selected stations observed a day of sleet or snow falling or non-zero snow depth at 0900 UTC.

Daily Weather Summary for Tuesday 09 June 2020

This day's summary created 16/06/2020 03:00

Summary of the UK Weather for Tuesday 09 June 2020

Overnight it remained dry throughout, with light or calm winds. It was chillier in areas with clearer spells amongst the patchy cloud. Towards dawn there was a few mist and fog patches in some parts of the far southwest. It was a largely dry morning with sunny spells for much of England and Wales. A band of heavy rain moved across Northern Ireland and western Scotland through the day. The rain crept into western Wales towards evening.

Daily Extremes

<i>Highest Maximum</i>	20.9°C Seavington, Hurcott Farm (Somerset, 85mAMSL)
<i>Lowest Maximum</i>	10.5°C Stornoway Airport (Western Isles, 15mAMSL)
<i>Highest Minimum</i>	12.3°C Wight: St Catherines Point (Isle Of Wight, 20mAMSL)
<i>Lowest Minimum</i>	-0.5°C Redesdale Camp (Northumberland, 211mAMSL)
<i>Lowest Grass Minimum</i>	-3.7°C Lerwick (Shetland, 82mAMSL)
<i>Most Rainfall</i>	15.8mm Lagafater Lodge No 2 (Ayrshire, 246mAMSL)
<i>Most Sunshine</i>	15.9hr Lerwick (Shetland, 82mAMSL)
<i>Highest Gust</i>	28Kt 32mph South Uist Range (Western Isles, 4mAMSL)
<i>Highest Gust (mountain)</i>	32Kt 37mph Bealach Na Ba No 2 (Ross & Cromarty, 773mAMSL) also Aonach Mor (Inverness-shire, 1130mAMSL)
<i>Greatest Snow Depth at 0900 UTC</i>	No non-zero values

mAMSL refers to station elevation in metres above mean sea level

Daily Weather Summary for Tuesday 09 June 2020

North Atlantic and Europe analysis charts and satellite images at 0000 UTC

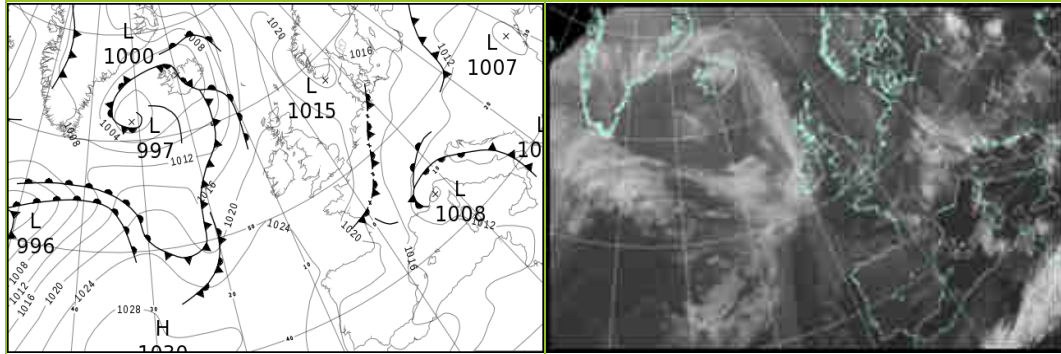

North Atlantic and Europe analysis charts and satellite images at 1200 UTC

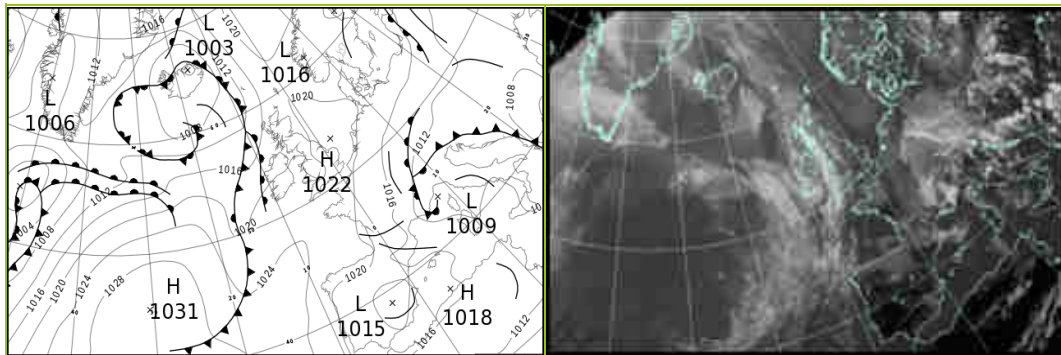

All satellite imagery copyright Met Office and EUMETSAT (European Organisation for the Exploitation of Meteorological Satellites). These show infra-red images from the geostationary MSG satellite. The rainfall rates are derived from both rain-radar and satellite data.

Daily Weather Summary for Tuesday 09 June 2020

UK satellite and rain-radar precipitation rates at (L) 0000 and (R) 1200 UTC

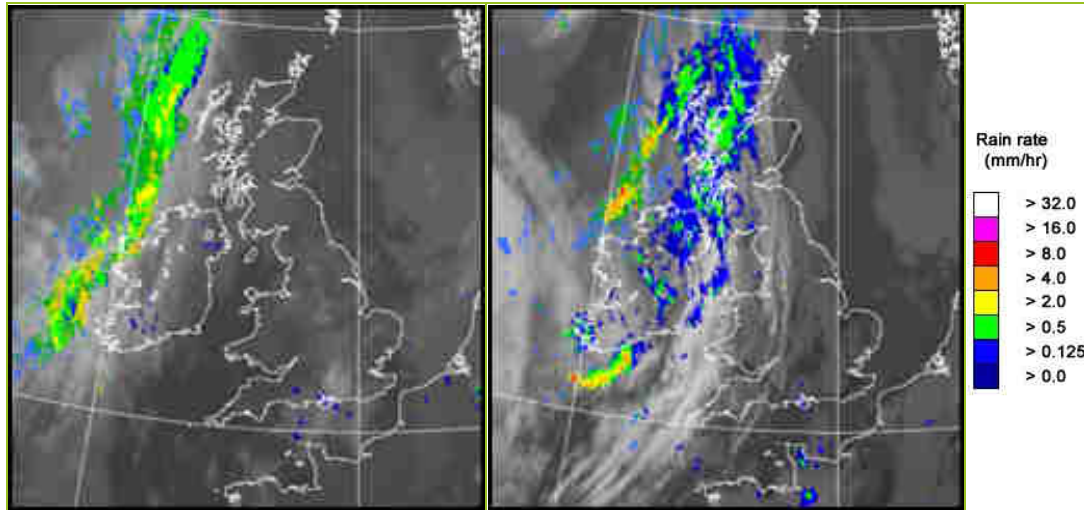

UK wind speed and direction at (L) 0000 and (R) 1200 UTC

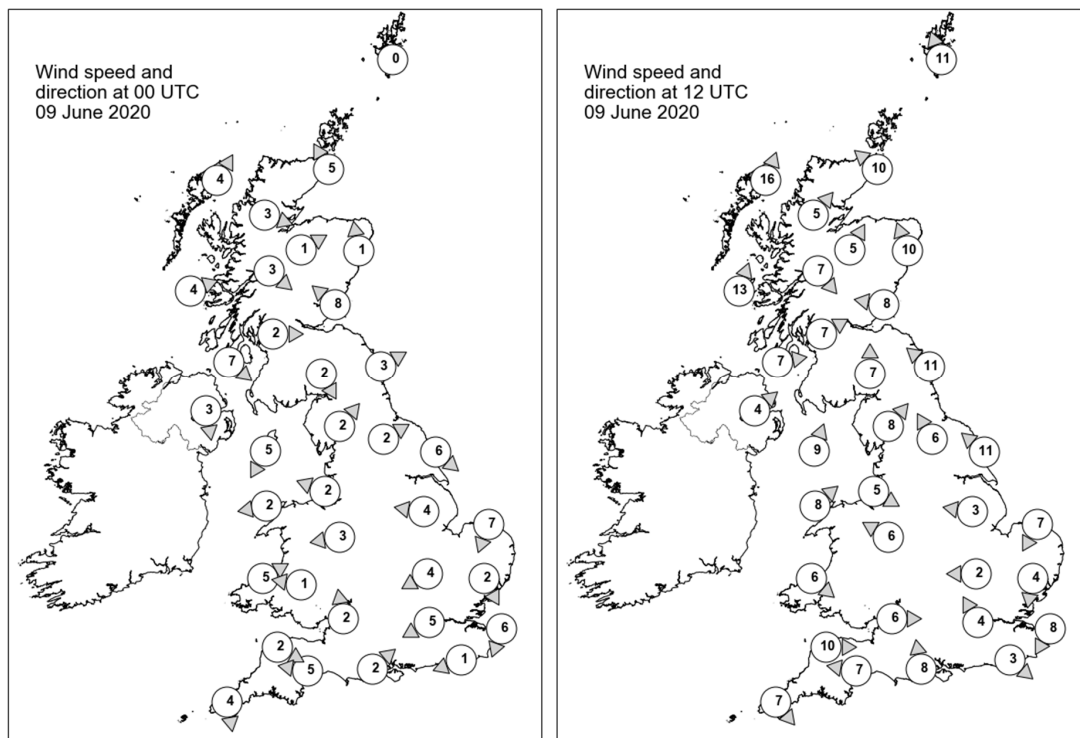

Daily Weather Summary for Tuesday 09 June 2020

Selected UK readings at (L) 0000 and (R) 1200 UTC

STATIONS		0000 UTC						1200 UTC					
NO	SITE	PRESS	WDIR	WSPD	CLOUD	TEMP	TDEW	PRESS	WDIR	WSPD	CLOUD	TEMP	TDEW
1	Lerwick	1020.8	-	0	1	4.1	2.7	1019.3	SSE	11	6	10.3	3.9
2	Wick	1020.7	SSE	5	0	7.4	2.8	1017.6	SE	10	7	11.1	7.6
3	Stornoway	1019.5	SSW	4	0	4.9	3.4	1016.4	SSW	16	8	10.3	8.5
4	Loch Glascarnoch	1020.3	WNW	3	8	7.2	2.6	1017.7	SW	5	8	10.6	3.3
5	Aviemore	1020.1	WSW	1	8	7.8	5.0	1016.8	SSW	5	5	14.7	5.1
6	Dyce	1021.2	S	1	0	4.4	1.7	1018.3	SSE	10	7	11.5	7.0
7	Tulloch Bridge	1020.9	NW	3	8	8.4	5.2	1018.7	NW	7	8	10.6	4.1
8	Tiree	1020.8	WSW	4	8	8.2	2.8	1018.3	SSW	13	8	10.7	7.6
9	Leuchars	1021.1	SE	8	8	9.3	5.3	1018.4	E	8	7	13.1	7.5
10	Bishopton	1020.4	W	2	8	9.1	7.0	1018.9	WSW	7	6	12.8	5.0
11	Machrihanish	1021.2	NW	7	7	8.9	6.7	1019.5	W	7	8	10.3	3.6
12	Boulmer	1021.6	WSW	3	0	5.4	4.4	1019.7	SE	11	8	11.9	9.1
13	Eskdalemuir	1021.9	NNW	2	7	4.1	3.1	1018.9	S	7	7	13.7	5.1
14	Aldergrove	1021.4	N	3	8	8.9	5.2	1019.8	SW	4	7	11.4	6.1
15	Shap	1021.4	SW	2	6	6.5	5.0	1019.1	SW	8	7	13.2	7.6
16	Leeming	1022.0	WSW	2	5	4.8	3.3	1019.8	SSE	6	7	14.2	6.7
17	Ronaldsway	1020.8	NNE	5	0	7.9	5.6	1019.8	SSW	9	7	14.2	7.8
18	Bridlington	1021.4	NW	6	5	7.0	4.6	1020.4	SE	11	0	14.2	6.7
19	Crosby	1020.8	ESE	2	7	11.1	8.7	1019.9	WNW	5	8	13.9	9.3
20	Valley	1020.9	E	2	7	9.1	7.0	-	SW	8	8	-	-
21	Waddington	1021.9	E	4	5	7.3	5.7	1020.7	E	3	7	14.0	5.4
22	Shawbury	1020.5	E	3	8	12.3	7.0	1019.3	ESE	6	5	16.7	7.0
23	Weybourne	1021.1	NNE	7	4	10.1	6.8	1021.4	NNE	7	0	13.0	6.5
24	Bedford	1021.7	ENE	4	8	8.5	5.9	1020.6	E	2	8	15.3	5.7
25	Aberporth	1021.3	WSW	5	0	8.3	6.5	1020.4	NW	6	7	13.4	10.1
26	Sennybridge	1022.0	E	1	0	2.9	2.3	1019.7	-	-	8	14.6	8.8
27	Wattisham	1021.5	NNW	2	1	5.5	4.6	1020.8	N	4	4	14.2	4.3
28	Almondsbury	1020.0	S	2	5	12.0	9.8	1019.7	W	6	3	17.9	7.6
29	Heathrow	1021.2	ENE	5	8	12.0	5.0	1020.5	SSE	4	7	18.8	4.7
30	Manston	1020.8	NNE	6	6	9.0	6.1	1021.0	NNE	8	4	14.9	6.5
31	Chivenor	1021.3	WNW	2	0	9.2	6.8	1020.8	W	10	2	16.8	9.5
32	Exeter	1020.9	E	5	0	9.6	7.3	1020.1	E	7	7	17.7	7.5
33	Herstmonceux	1021.1	ENE	1	8	9.6	7.3	1020.5	NW	3	6	17.5	6.9
34	Hurn	1020.3	SW	2	8	13.2	10.5	1020.1	S	8	7	17.1	10.7
35	Camborne	1022.2	N	4	0	10.6	9.2	1021.8	NW	7	7	14.6	7.9

Daily Weather Summary for Tuesday 09 June 2020

Selected European readings at (L) 0000 and (R) 1200 UTC

STATIONS		0000 UTC						1200 UTC					
NO	SITE	PRESS	WDIR	WSPD	CLOUD	TEMP	TDEW	PRESS	WDIR	WSPD	CLOUD	TEMP	TDEW
1	Murmansk	1012.0	N	6	7	10.1	6.9	1017.8	NNE	12	8	7.9	5.5
2	Helsinki	1012.8	N	10	8	12.5	11.7	1017.4	NNE	14	8	16.2	11.5
3	Stockholm	1015.8	-	0	-	9.3	7.4	1018.1	SE	4	-	20.3	7.6
4	Oslo	1015.6	NNE	4	-	11.9	8.6	1017.9	SSW	6	5	17.1	8.0
5	Reykjavik	-	-	-	7	-	-	1006.6	W	7	5	10.2	5.4
6	Moscow	1018.4	-	0	1	17.8	16.8	1017.9	SSE	6	5	28.3	14.3
7	Kiev	1010.9	ESE	2	2	21.2	14.2	1010.2	S	6	6	29.6	12.5
8	Warsaw	1013.6	NW	8	7	13.0	11.4	1014.6	NW	6	7	17.2	13.5
9	Berlin	1015.7	NNE	6	-	14.5	8.5	1016.2	NNE	6	-	20.6	7.4
10	De Bilt	1018.5	NNE	8	8	11.8	7.6	1020.0	N	6	8	14.4	7.1
11	Dublin	1021.2	W	6	4	4.7	3.5	1020.2	NW	6	8	13.2	5.9
12	Cork	1022.4	NNW	10	7	9.8	5.3	1020.9	SSW	4	7	12.5	5.9
13	Sofia	1009.2	-	0	7	15.9	14.5	1006.4	SE	4	6	25.5	14.4
14	Belgrade	1010.2	SSW	2	4	16.4	15.5	1009.2	NNE	6	5	25.0	12.8
15	Budapest	1009.9	NNW	4	-	15.5	12.4	1010.2	S	2	-	22.8	15.4
16	Prague	1014.3	N	2	-	12.3	9.0	1013.3	NE	6	7	19.3	8.7
17	Munich	1013.3	N	2	8	11.2	10.7	1012.5	ENE	6	8	13.9	12.1
18	Strasbourg	1013.7	N	5	7	13.9	10.1	1015.2	N	6	8	15.6	11.4
19	Paris	1018.7	N	9	8	12.3	8.4	1019.1	NNE	10	8	15.6	7.9
20	Jersey	1021.3	NNE	6	4	10.6	9.2	1021.4	W	8	1	15.5	10.5
21	Milan	1009.6	N	1	-	13.9	13.6	1010.0	S	4	6	20.7	14.5
22	Marseille	1010.4	NW	19	-	16.5	9.2	1011.2	NW	28	-	20.6	9.2
23	Bordeaux	1019.0	W	4	-	12.2	10.3	1018.6	W	9	6	17.6	14.3
24	Rome	1009.8	ESE	3	-	18.6	16.3	1011.4	WSW	11	4	22.4	14.8
25	Ajaccio	1011.6	NNE	6	-	13.5	9.0	1012.4	WSW	14	6	19.8	13.3
26	Barcelona	1015.4	NNE	2	5	15.8	14.3	1016.0	SW	9	5	21.5	12.0
27	Majorca	1015.8	-	0	4	13.7	13.0	1016.4	SW	17	2	22.8	12.7
28	Madrid	1018.7	NE	4	0	12.5	5.9	1015.8	NNW	3	3	21.8	4.4
29	Lisbon	1019.0	-	-	-	16.4	11.5	1018.8	-	-	-	25.1	13.1
30	Athens	1008.5	N	1	-	21.2	14.8	1007.5	S	8	1	28.6	18.3
31	Malta	1011.0	W	4	2	19.7	13.0	1012.8	NW	16	1	26.7	16.0
32	Gibraltar	1017.5	W	12	0	18.9	13.5	1018.0	W	14	1	22.7	13.8

Daily Weather Summary for Tuesday 09 June 2020

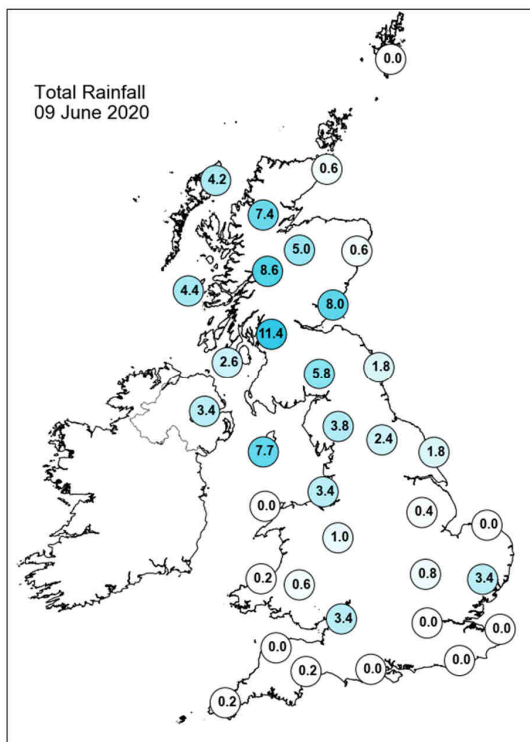
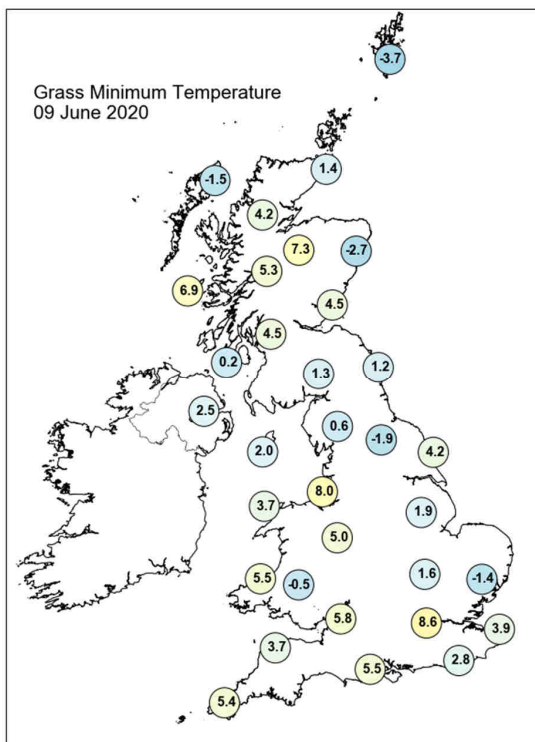
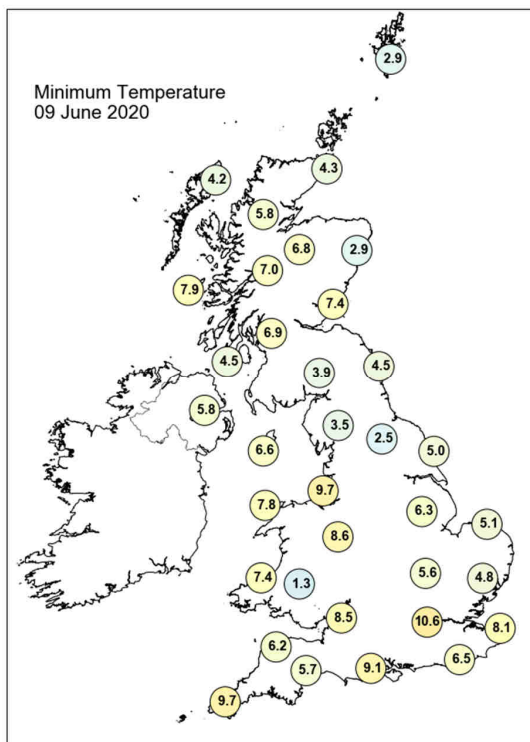
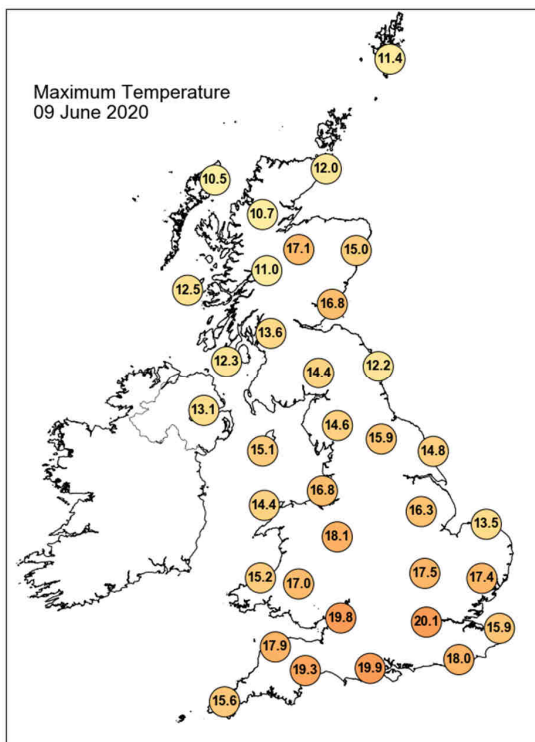

Daily Weather Summary for Tuesday 09 June 2020

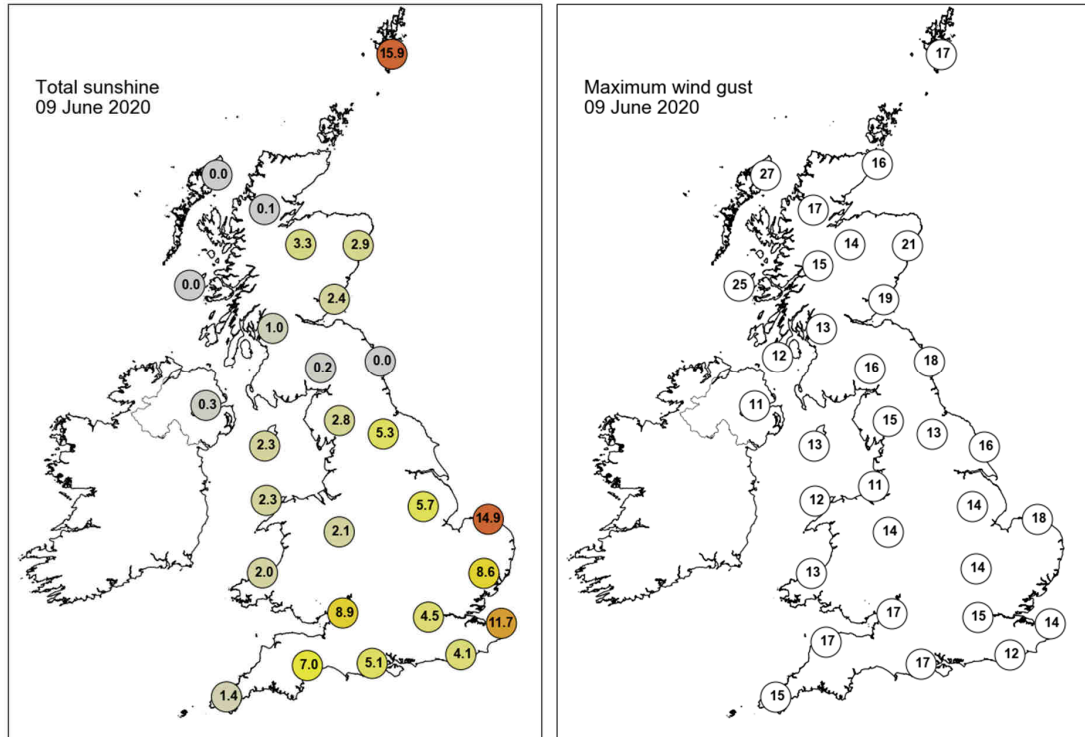

None of the selected stations observed a day of sleet or snow falling or non-zero snow depth at 0900 UTC.

Daily Weather Summary for Wednesday 10 June 2020

This day's summary created 17/06/2020 03:00

Summary of the UK Weather for Wednesday 10 June 2020

Overnight a band of rain crossed Scotland, the northwest and north Wales leaving showers and dry spells in its wake. The south stayed largely dry with some scattered showers. Light winds throughout with few clear spells. A cloudy start to the day with overnight rain being confined largely over the eastern half of the country. The west saw a few brighter spells but outbreaks of rain also. Through the morning the rain eased in some eastern areas away from the far north and south with some heavier bursts of rain also developing in Scotland. Outbreaks of rain continued elsewhere but with drier conditions for large parts of Wales and the Midlands. Throughout the afternoon, rain, heavy at times, was seen for many parts of the UK with overcast conditions. The best of any drier weather was in the far north west and central parts of England along with the odd brighter spell. Although remaining cloudy the rain eased across Scotland in the evening and became lighter in places for eastern England. Heavy rain however moved into Wales and the southwest.

Daily Extremes

<i>Highest Maximum</i>	17.7°C Hastings (East Sussex, 45mAMSL)
<i>Lowest Maximum</i>	10.2°C Balmoral (Aberdeenshire, 283mAMSL)
<i>Highest Minimum</i>	13.2°C London, St James's Park (Greater London, 5mAMSL)
<i>Lowest Minimum</i>	2.4°C Lough Navar Forest (Fermanagh, 126mAMSL)
<i>Lowest Grass Minimum</i>	0.9°C Castlederg (Tyrone, 49mAMSL)
<i>Most Rainfall</i>	68.2mm Mumbles Head (West Glamorgan, 43mAMSL)
<i>Most Sunshine</i>	5.6hr Tiree (Argyll (in Strathclyde Region), 9mAMSL)
<i>Highest Gust</i>	36Kt 41mph Warcop Range (Cumbria, 227mAMSL)
<i>Highest Gust (mountain)</i>	54Kt 62mph Great Dun Fell No 2 (Cumbria, 847mAMSL)
<i>Greatest Snow Depth at 0900 UTC</i>	No non-zero values

mAMSL refers to station elevation in metres above mean sea level

Daily Weather Summary for Wednesday 10 June 2020

North Atlantic and Europe analysis charts and satellite images at 0000 UTC

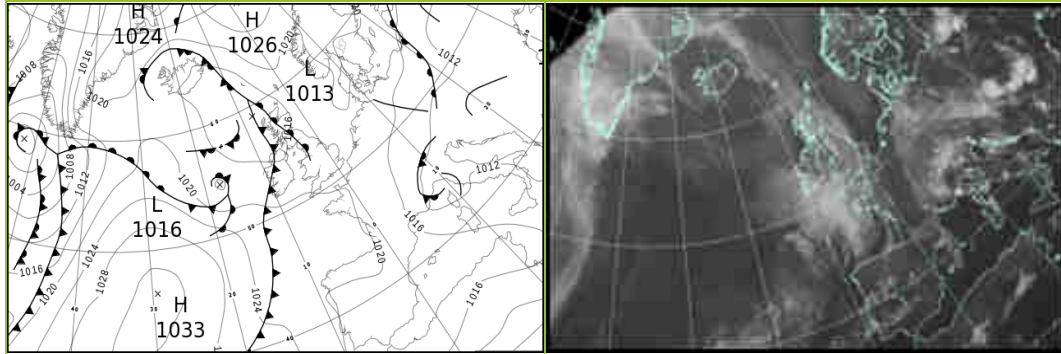

North Atlantic and Europe analysis charts and satellite images at 1200 UTC

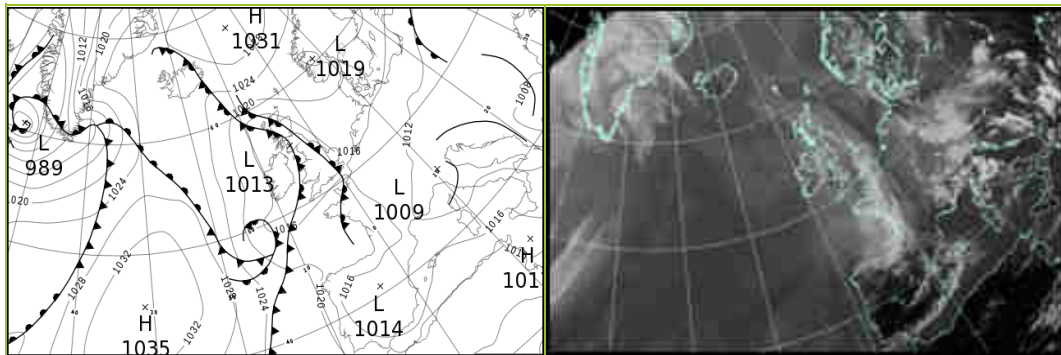

All satellite imagery copyright Met Office and EUMETSAT (European Organisation for the Exploitation of Meteorological Satellites). These show infra-red images from the geostationary MSG satellite. The rainfall rates are derived from both rain-radar and satellite data.

Daily Weather Summary for Wednesday 10 June 2020

UK satellite and rain-radar precipitation rates at (L) 0000 and (R) 1200 UTC

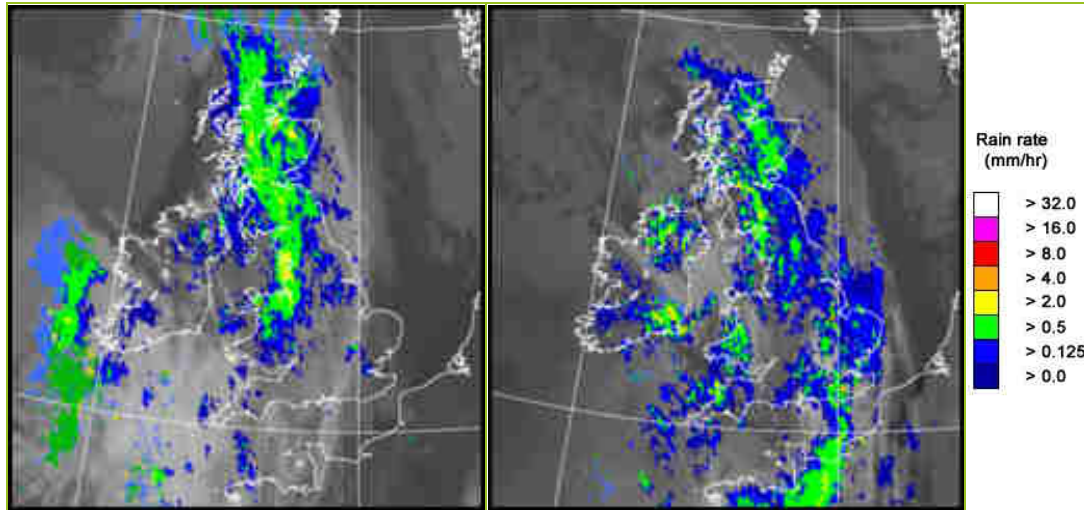

UK wind speed and direction at (L) 0000 and (R) 1200 UTC

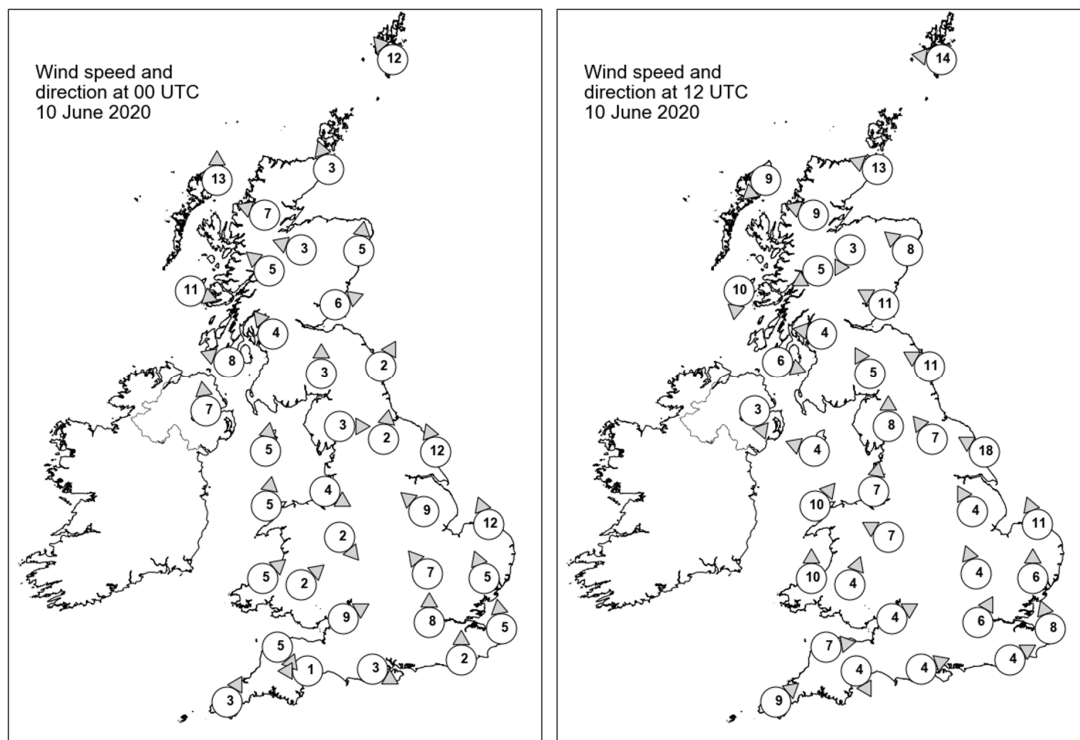

Daily Weather Summary for Wednesday 10 June 2020

Selected UK readings at (L) 0000 and (R) 1200 UTC

STATIONS		0000 UTC						1200 UTC					
NO	SITE	PRESS	WDIR	WSPD	CLOUD	TEMP	TDEW	PRESS	WDIR	WSPD	CLOUD	TEMP	TDEW
1	Lerwick	1018.3	SE	12	8	7.8	5.5	1021.1	E	14	6	9.7	5.8
2	Wick	1014.8	SSE	3	8	9.7	8.7	1016.6	ESE	13	8	10.4	8.8
3	Stornoway	1013.2	S	13	8	9.3	9.0	1014.6	NE	9	8	11.8	10.8
4	Loch Glascarnoch	1014.5	ESE	7	8	7.4	6.7	1014.3	ESE	9	8	10.4	8.1
5	Aviemore	1015.1	ESE	3	8	7.1	6.3	1013.9	NNE	3	8	11.3	9.2
6	Dyce	1015.6	S	5	7	9.9	5.5	1015.6	SE	8	8	12.0	9.1
7	Tulloch Bridge	1015.9	SE	5	8	7.1	6.2	1014.1	ENE	5	8	10.8	9.2
8	Tiree	1013.6	WNW	11	8	9.8	9.5	1013.7	N	10	8	12.2	8.5
9	Leuchars	1016.2	WSW	6	8	9.4	8.3	1014.6	ESE	11	8	11.4	9.8
10	Bishopton	1016.0	SE	4	8	8.2	7.7	1012.6	E	4	8	13.1	11.2
11	Machrihanish	1014.9	ESE	8	8	9.7	9.6	1013.0	WNW	6	8	12.1	8.3
12	Boulmer	1016.6	SSW	2	8	10.5	9.3	1015.0	ESE	11	7	11.5	10.2
13	Eskdalemuir	1017.2	S	3	8	8.2	7.7	1013.8	SSE	5	8	10.2	9.4
14	Aldergrove	1015.5	S	7	8	10.3	9.3	1013.2	NNW	3	7	13.3	6.0
15	Shap	1017.6	W	3	8	9.0	7.6	1013.8	S	8	8	10.9	10.1
16	Leeming	1017.5	S	2	8	11.4	6.8	1014.5	SE	7	8	13.3	8.3
17	Ronaldsway	1017.2	S	5	8	10.8	10.0	1012.9	ESE	4	7	13.1	10.2
18	Bridlington	1017.7	SSE	12	7	11.3	7.4	1014.5	ESE	18	7	12.1	11.3
19	Crosby	1018.1	WNW	4	7	11.3	8.9	1013.6	S	7	8	15.3	8.5
20	Valley	1017.9	S	5	8	11.5	9.7	1013.2	SW	10	8	13.9	10.6
21	Waddington	1017.7	SE	9	7	11.1	6.5	1014.8	SSE	4	8	12.8	10.3
22	Shawbury	1018.1	NW	2	8	11.6	8.5	1013.8	ESE	7	7	14.6	8.4
23	Weybourne	1019.0	SSE	12	2	8.8	6.0	1015.7	SSE	11	7	14.0	10.8
24	Bedford	1017.7	SE	7	8	11.5	8.6	1014.8	SSE	4	8	13.3	11.0
25	Aberporth	1019.0	SW	5	8	10.0	8.9	1013.3	S	10	8	12.6	11.9
26	Sennybridge	1019.0	SW	2	8	8.9	8.2	1013.5	SSW	4	8	12.8	8.5
27	Wattisham	1019.1	SSE	5	7	10.3	7.5	1015.9	S	6	7	11.4	10.1
28	Almondsbury	1018.4	WSW	9	8	12.7	9.1	1014.7	WSW	4	8	13.5	8.0
29	Heathrow	1018.4	S	8	8	13.5	10.9	1015.0	SSW	6	8	14.7	9.9
30	Manston	1019.3	S	5	8	10.1	6.9	1015.6	SSE	8	5	16.7	7.9
31	Chivenor	1019.3	NW	5	8	12.2	8.4	1014.4	W	7	7	14.6	9.5
32	Exeter	1019.1	E	1	8	11.5	8.4	1014.3	NNW	4	8	15.9	7.9
33	Herstmonceux	1019.1	S	2	8	11.5	9.5	1015.4	WSW	4	8	14.4	9.6
34	Hurn	1018.7	WNW	3	7	11.7	7.5	1015.3	WSW	4	8	13.9	8.4
35	Camborne	1020.4	SSW	3	8	10.8	9.2	1015.1	SW	9	8	14.5	11.7

Daily Weather Summary for Wednesday 10 June 2020

Selected European readings at (L) 0000 and (R) 1200 UTC

STATIONS		0000 UTC						1200 UTC					
NO	SITE	PRESS	WDIR	WSPD	CLOUD	TEMP	TDEW	PRESS	WDIR	WSPD	CLOUD	TEMP	TDEW
1	Murmansk	1024.6	SW	4	2	2.7	1.2	1022.8	W	6	6	13.6	-1.6
2	Helsinki	1017.9	NNW	8	6	13.6	10.8	1018.4	NNE	10	3	23.3	8.2
3	Stockholm	1020.7	N	2	-	11.0	6.6	1020.8	NE	8	-	22.0	5.8
4	Oslo	1020.0	NE	2	-	9.8	8.4	1020.0	WSW	4	6	21.3	11.3
5	Reykjavik	1016.8	WNW	3	7	8.2	5.4	1025.6	NW	5	2	11.5	6.2
6	Moscow	1018.7	-	0	0	18.6	15.9	1018.8	NE	4	8	25.5	14.5
7	Kiev	1010.5	SSW	2	0	20.9	14.6	1010.3	S	6	2	32.0	13.8
8	Warsaw	1013.0	WNW	6	7	14.7	13.9	1012.0	N	4	7	18.9	16.5
9	Berlin	1016.2	NNE	8	-	14.1	8.6	1013.5	N	10	-	21.5	5.6
10	De Bilt	1018.8	NNE	2	0	9.4	7.4	1016.1	ENE	8	8	16.7	9.7
11	Dublin	1017.1	SW	6	7	11.6	7.3	1013.3	NW	6	7	14.8	5.2
12	Cork	1018.7	SW	8	8	11.3	10.0	1014.2	NNW	14	7	12.7	7.0
13	Sofia	1010.5	-	0	5	15.7	13.8	1009.5	SE	4	7	18.6	14.9
14	Belgrade	1009.5	SE	2	5	16.6	15.6	1008.2	NE	4	3	25.3	15.5
15	Budapest	1010.0	E	2	-	16.0	15.2	1008.9	ESE	4	-	18.7	17.4
16	Prague	1012.9	N	2	-	14.5	9.3	1011.3	N	2	8	14.8	12.6
17	Munich	1012.5	N	2	7	12.4	11.8	1010.6	NW	4	7	14.0	12.1
18	Strasbourg	1015.0	N	5	8	14.5	11.8	1013.2	NNE	7	8	18.2	12.6
19	Paris	1018.9	NNW	5	-	11.0	7.7	1015.6	W	4	7	18.4	5.9
20	Jersey	1020.1	WNW	6	8	12.4	10.8	1016.8	WSW	6	8	12.0	10.8
21	Milan	1010.9	WSW	4	-	15.9	13.5	-	-	-	-	-	-
22	Marseille	1013.1	NW	20	-	16.3	9.7	1011.0	NNW	23	-	23.2	10.6
23	Bordeaux	1019.5	W	1	-	11.6	10.5	1017.6	WNW	7	8	19.3	10.3
24	Rome	1012.1	SW	16	-	19.2	12.9	1012.3	SW	18	3	22.1	13.8
25	Ajaccio	1013.6	ENE	3	7	15.6	14.3	1012.6	WSW	15	8	19.4	13.3
26	Barcelona	1017.0	N	7	7	15.5	14.5	1015.2	SSW	9	2	21.4	14.5
27	Majorca	1017.3	NNE	2	1	13.9	11.4	1016.0	SSW	12	-	24.0	14.3
28	Madrid	1018.5	NE	4	6	14.0	3.4	1013.8	NW	3	2	23.5	4.9
29	Lisbon	1019.3	-	-	-	15.7	11.5	1017.5	-	-	-	24.5	12.8
30	Athens	1008.8	-	0	-	21.3	16.4	1009.1	SSW	7	2	29.8	14.1
31	Malta	1014.7	NW	16	4	19.4	15.8	1016.2	WNW	14	1	25.2	12.3
32	Gibraltar	1017.3	WSW	11	0	19.9	11.5	1016.7	SSW	12	2	24.6	12.2

Daily Weather Summary for Wednesday 10 June 2020

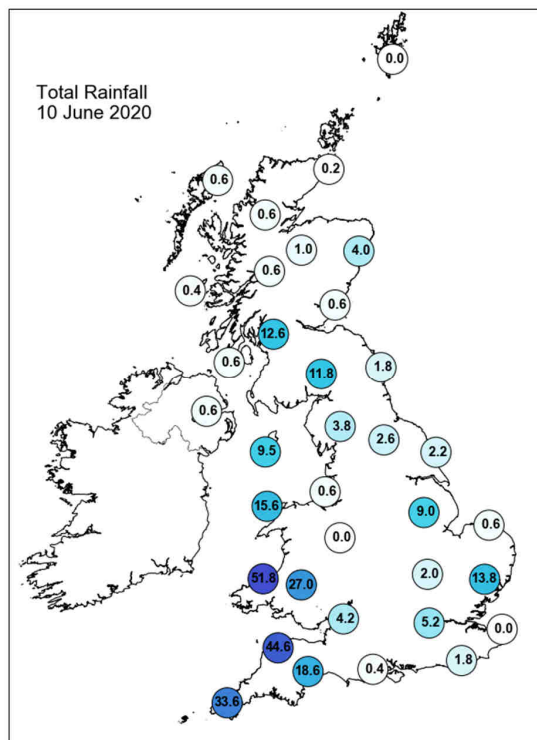
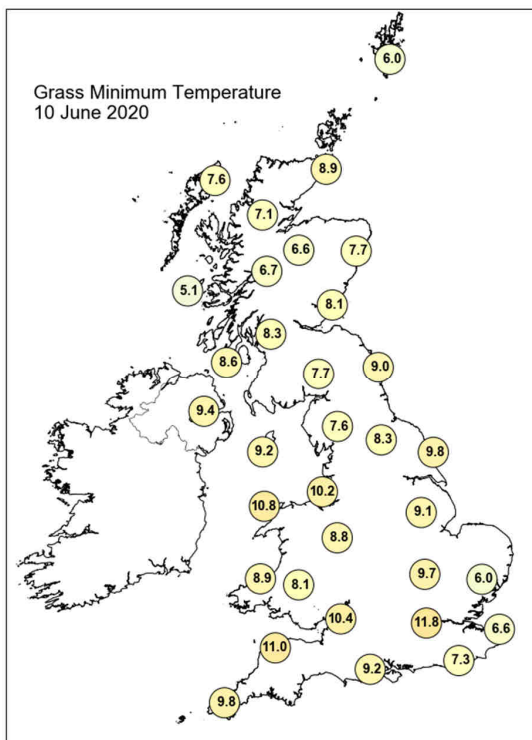
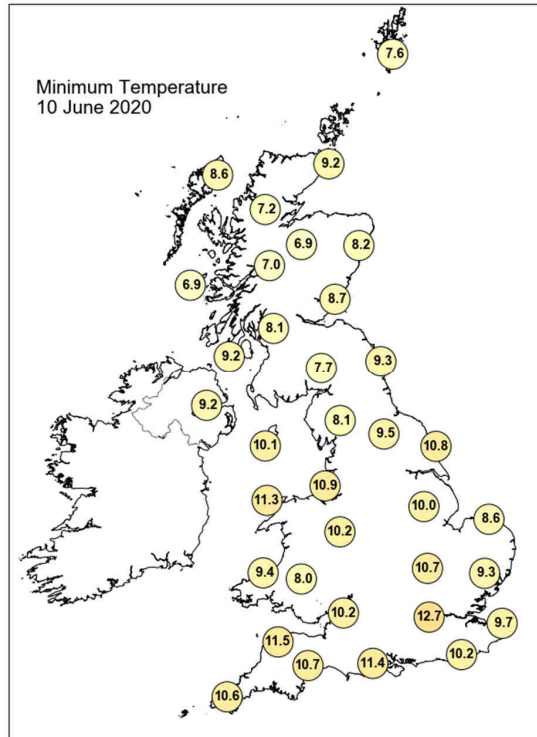
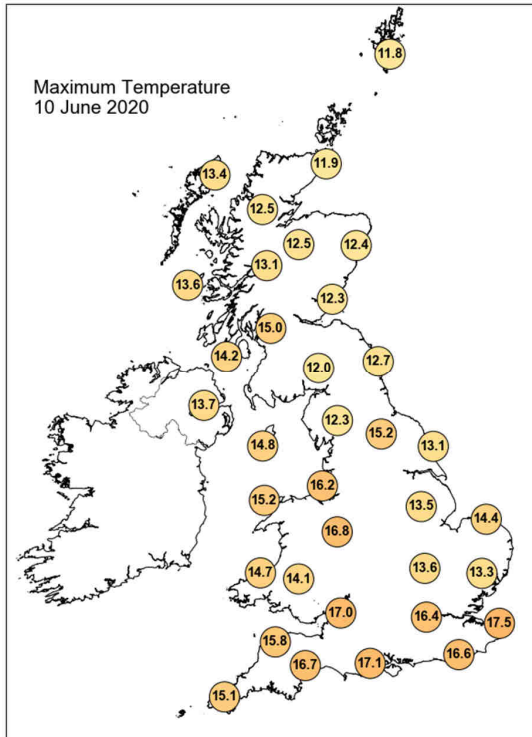

Daily Weather Summary for Wednesday 10 June 2020

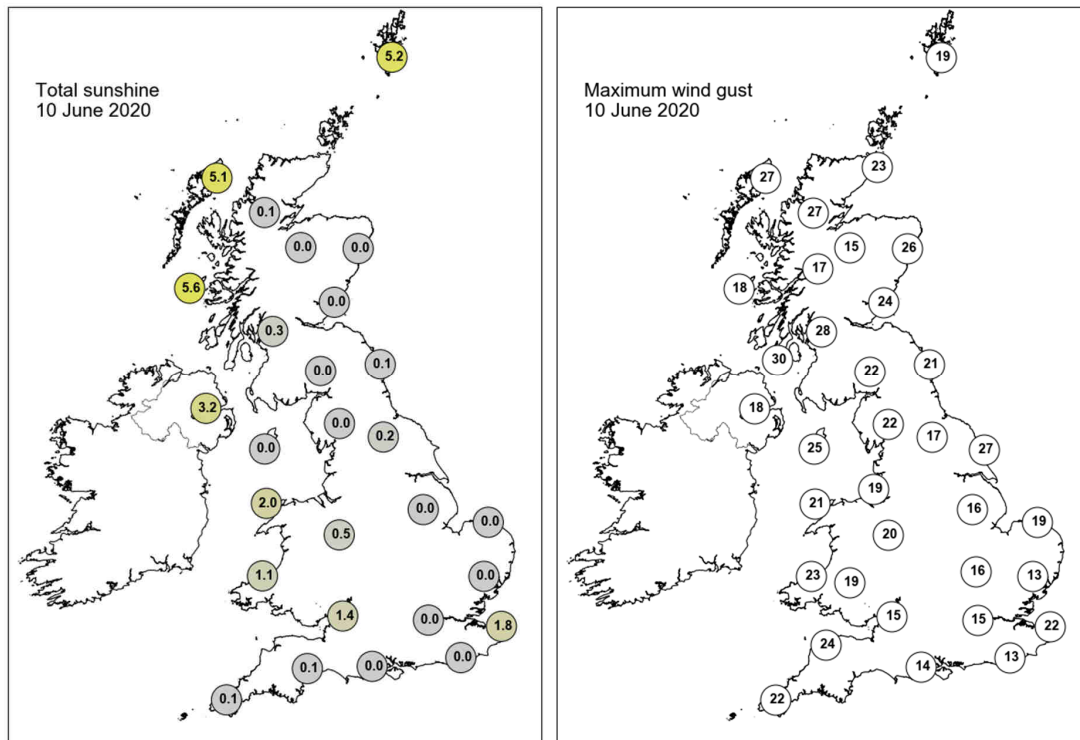

None of the selected stations observed a day of sleet or snow falling or non-zero snow depth at 0900 UTC.

Daily Weather Summary for Thursday 11 June 2020

This day's summary created 18/06/2020 03:00

Summary of the UK Weather for Thursday 11 June 2020

Heavy rain persisted across northern England, the southwest and Wales overnight. Scattered showers moved westwards across central and eastern England through the early hours. Elsewhere was largely dry and cloudy. It was a cloudy morning for many with sunny spells developing, especially in northern England and the far northwest. The rain eased in the southwest as showers continued to move westwards across central and southern England and into Wales, giving some heavy downpours. Through the afternoon a band of rain moved into the east of England and continued across the country reaching western coasts. Parts of the south saw drier conditions however. Elsewhere showers sank to the south of Wales with some heavy showers and at times thunderstorms developing in the southwest. Scotland and Northern Ireland had a dry day with some good spells of sunshine through the afternoon. The evening saw heavy showers clear the southwest with rain continuing for much of England and spreading to north Wales and parts of southern Scotland and Northern Ireland. Elsewhere in Scotland was largely dry, as was the south with clear spells.

Daily Extremes

<i>Highest Maximum</i>	21.5°C Hurn (Dorset, 10mAMSL)
<i>Lowest Maximum</i>	11.1°C Baltasound No 2 (Shetland, 15mAMSL)
<i>Highest Minimum</i>	12.1°C Wight: St Catherines Point (Isle Of Wight, 20mAMSL)
<i>Lowest Minimum</i>	2.3°C Orkney: Loch Of Hundland (Orkney, 28mAMSL)
<i>Lowest Grass Minimum</i>	0.1°C Orkney: Loch Of Hundland (Orkney, 28mAMSL)
<i>Most Rainfall</i>	47.4mm Fylingdales (North Yorkshire, 262mAMSL)
<i>Most Sunshine</i>	12.4hr Tiree (Argyll (in Strathclyde Region), 9mAMSL)
<i>Highest Gust</i>	48Kt 55mph Culdrose (Cornwall, 76mAMSL)
<i>Highest Gust (mountain)</i>	66Kt 76mph Great Dun Fell No 2 (Cumbria, 847mAMSL)
<i>Greatest Snow Depth at 0900 UTC</i>	No non-zero values

mAMSL refers to station elevation in metres above mean sea level

Daily Weather Summary for Thursday 11 June 2020

North Atlantic and Europe analysis charts and satellite images at 0000 UTC

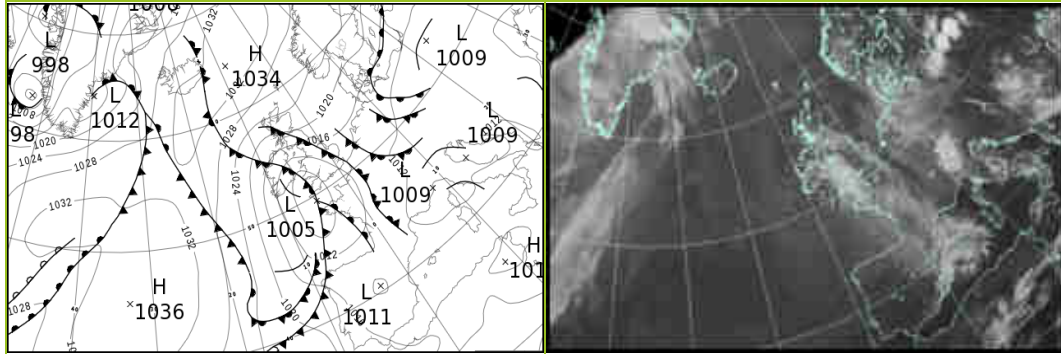

North Atlantic and Europe analysis charts and satellite images at 1200 UTC

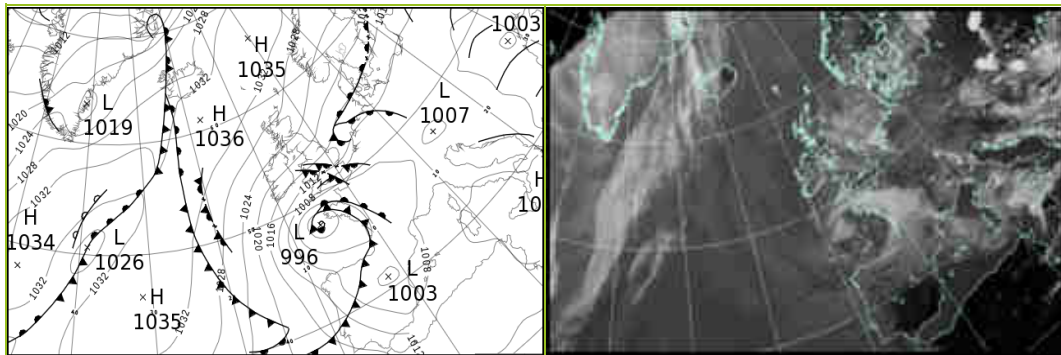

All satellite imagery copyright Met Office and EUMETSAT (European Organisation for the Exploitation of Meteorological Satellites). These show infra-red images from the geostationary MSG satellite. The rainfall rates are derived from both rain-radar and satellite data.

Daily Weather Summary for Thursday 11 June 2020

UK satellite and rain-radar precipitation rates at (L) 0000 and (R) 1200 UTC

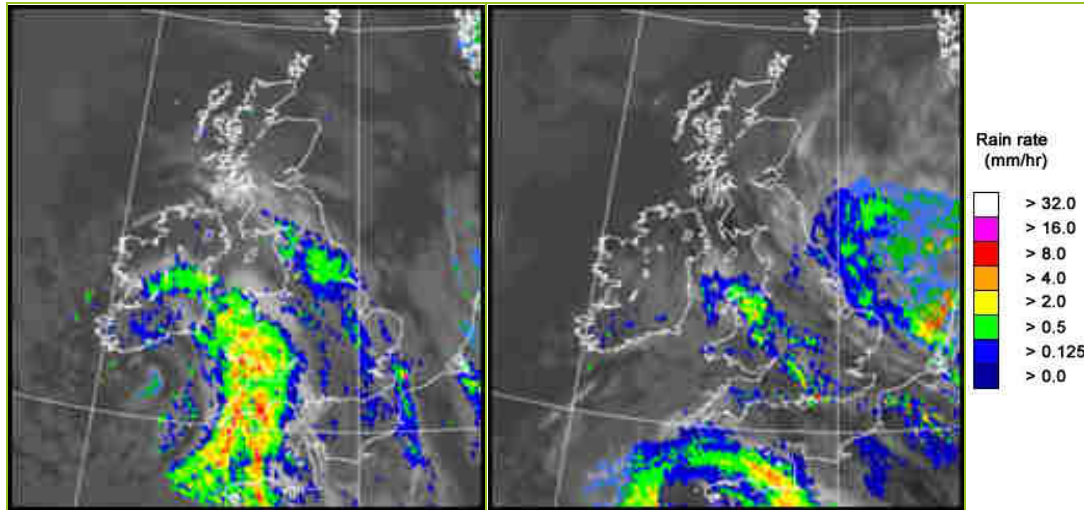

UK wind speed and direction at (L) 0000 and (R) 1200 UTC

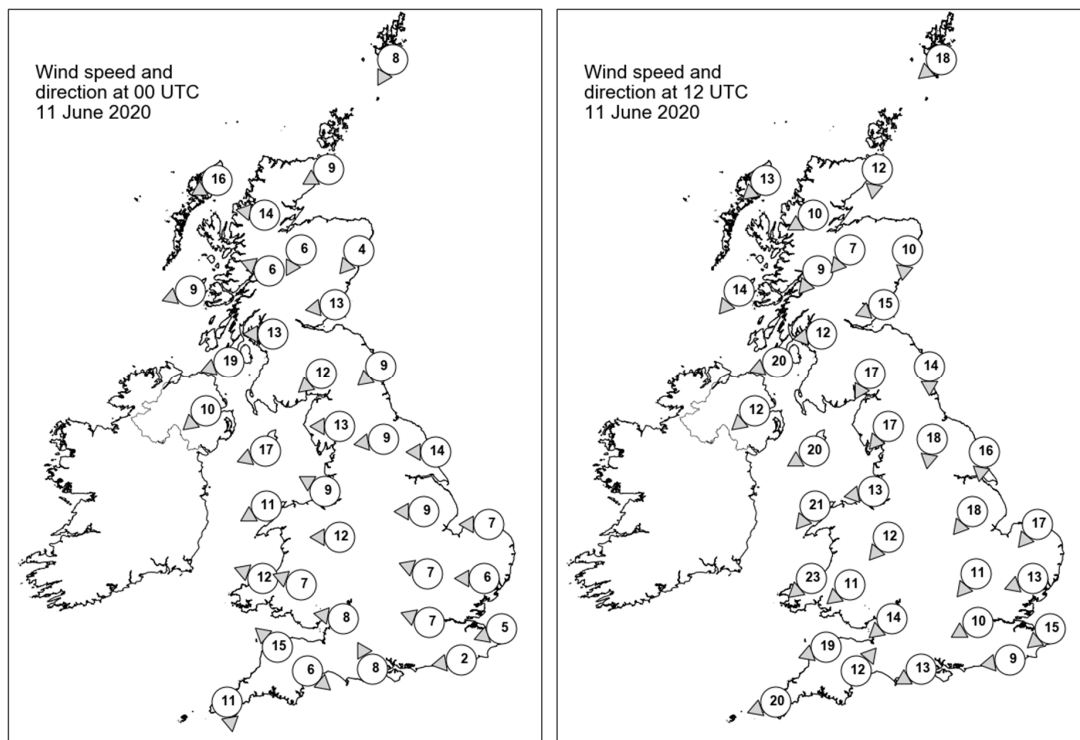

Daily Weather Summary for Thursday 11 June 2020

Selected UK readings at (L) 0000 and (R) 1200 UTC

STATIONS		0000 UTC						1200 UTC					
NO	SITE	PRESS	WDIR	WSPD	CLOUD	TEMP	TDEW	PRESS	WDIR	WSPD	CLOUD	TEMP	TDEW
1	Lerwick	1026.0	NNE	8	0	8.1	6.2	1028.8	NE	18	7	12.4	8.7
2	Wick	1024.9	ENE	9	7	8.9	7.7	1028.2	N	12	8	11.6	9.1
3	Stornoway	1023.7	ENE	16	2	10.6	8.7	1029.1	NE	13	0	11.9	7.9
4	Loch Glascarnoch	1023.3	E	14	8	8.7	6.0	1027.9	ENE	10	-	11.2	5.8
5	Aviemore	1022.8	NNE	6	8	8.6	5.4	1027.2	NE	7	7	10.4	6.2
6	Dyce	1023.2	NE	4	1	6.9	6.1	1026.1	N	10	8	13.5	7.8
7	Tulloch Bridge	1021.8	ESE	6	7	9.6	5.1	1026.9	NE	9	8	12.5	5.1
8	Tiree	1019.3	ENE	9	6	10.7	8.7	1026.2	NE	14	5	13.9	7.9
9	Leuchars	1021.2	E	13	8	10.3	7.7	1025.6	ENE	15	0	13.3	8.1
10	Bishopton	1019.2	E	13	8	10.2	7.8	1025.0	E	12	7	13.4	6.7
11	Machrihanish	1016.7	ENE	19	8	12.0	9.6	1023.8	ENE	20	6	14.5	5.4
12	Boulmer	1019.2	NE	9	8	10.3	8.9	1023.5	N	14	8	11.6	9.2
13	Eskdalemuir	1018.6	NE	12	8	8.3	6.8	1022.8	NNE	17	0	13.9	8.0
14	Aldergrove	1014.7	NE	10	6	11.7	9.7	1022.6	NE	12	3	15.1	8.8
15	Shap	1016.1	E	13	7	9.4	8.4	1020.8	NE	17	4	13.4	6.8
16	Leeming	1016.4	E	9	7	10.3	8.5	1020.9	N	18	8	11.3	9.0
17	Ronaldsway	1013.0	ENE	17	7	12.4	10.3	1019.8	ENE	20	5	15.8	6.5
18	Bridlington	1016.2	E	14	8	11.2	10.0	1018.7	N	16	8	13.9	11.1
19	Crosby	1012.3	ESE	9	6	12.5	8.5	1018.2	E	13	8	13.8	8.0
20	Valley	1010.2	ENE	11	8	12.3	10.5	1018.3	NE	21	7	13.5	8.9
21	Waddington	1014.7	E	9	8	10.6	9.9	1016.6	NE	18	7	14.7	12.1
22	Shawbury	1011.3	E	12	8	12.0	9.5	1016.6	NE	12	8	11.9	10.1
23	Weybourne	1014.9	E	7	7	11.9	10.4	1015.5	NE	17	7	13.7	12.4
24	Bedford	1013.4	ESE	7	8	10.2	9.3	1013.7	NE	11	8	16.3	14.0
25	Aberporth	1007.0	ESE	12	8	10.5	10.1	1014.1	NE	23	8	13.8	10.7
26	Sennybridge	1008.7	ESE	7	8	10.2	9.5	1014.1	NE	11	7	11.8	9.7
27	Wattisham	1014.2	E	6	8	10.2	8.7	1013.0	ENE	13	7	17.2	12.0
28	Almondsbury	1009.8	E	8	8	11.5	10.4	1012.3	NE	14	8	15.4	11.2
29	Heathrow	1012.6	ESE	7	7	11.1	9.8	1012.0	ENE	10	8	16.1	13.3
30	Manston	1013.2	ENE	5	7	11.8	9.0	1011.5	NE	15	7	17.5	11.7
31	Chivenor	1006.3	SE	15	8	11.8	10.7	1010.4	ENE	19	7	16.3	10.5
32	Exeter	1008.2	NW	6	8	10.8	10.1	1009.6	SW	12	7	14.4	10.9
33	Herstmonceux	1012.6	E	2	8	10.2	9.7	1010.2	E	9	8	17.9	13.1
34	Hurn	1010.4	SSE	8	7	13.1	9.2	1009.6	ENE	13	5	18.4	13.9
35	Camborne	1006.0	N	11	8	10.3	10.0	1007.8	ENE	20	8	14.2	10.3

Daily Weather Summary for Thursday 11 June 2020

Selected European readings at (L) 0000 and (R) 1200 UTC

STATIONS		0000 UTC						1200 UTC					
NO	SITE	PRESS	WDIR	WSPD	CLOUD	TEMP	TDEW	PRESS	WDIR	WSPD	CLOUD	TEMP	TDEW
1	Murmansk	1023.0	S	2	7	7.2	1.3	1026.2	N	14	8	8.7	3.2
2	Helsinki	1019.6	NNE	10	0	15.5	5.1	1020.5	SE	10	4	20.5	11.7
3	Stockholm	1021.7	N	6	-	11.6	4.0	1021.9	NNE	8	-	22.3	2.7
4	Oslo	1023.3	NNE	6	-	15.8	9.0	1023.0	NE	10	6	23.8	7.9
5	Reykjavik	-	-	-	2	-	-	1030.7	SSE	9	8	11.0	6.6
6	Moscow	1018.0	-	0	4	15.9	15.2	1015.5	SSE	2	5	30.0	15.3
7	Kiev	1009.9	ESE	2	0	23.1	13.5	1008.2	ESE	8	0	32.7	10.0
8	Warsaw	1008.5	SE	2	7	18.4	18.1	1010.7	NE	4	6	23.6	16.9
9	Berlin	1011.7	NNE	6	-	15.4	13.1	1011.0	SE	2	-	17.9	15.7
10	De Bilt	1013.9	NNE	4	8	13.9	11.7	1011.2	E	4	8	14.7	13.5
11	Dublin	1011.1	NE	14	8	9.9	9.4	1020.4	NE	17	8	13.2	8.9
12	Cork	1010.8	NNW	14	7	8.3	7.2	1015.9	NE	19	5	15.2	8.6
13	Sofia	1010.2	ENE	2	5	15.2	12.5	1008.6	W	4	7	16.8	13.5
14	Belgrade	1009.8	ESE	2	6	15.4	14.3	1009.6	NNW	6	7	23.3	13.2
15	Budapest	1009.4	NNE	2	-	15.5	15.0	1009.9	WSW	2	-	21.4	16.4
16	Prague	1009.4	N	4	-	13.5	12.8	1009.3	SW	2	7	20.5	13.9
17	Munich	1009.8	N	4	7	11.9	11.5	1008.0	NNE	6	7	17.6	11.2
18	Strasbourg	1011.6	W	3	8	14.6	12.8	1008.8	NNE	7	8	19.9	12.2
19	Paris	1012.8	NNW	1	8	12.5	10.4	1007.2	ESE	10	-	21.7	10.5
20	Jersey	1009.5	SSE	11	8	12.6	10.6	1005.2	E	14	8	14.2	11.6
21	Milan	1010.2	SE	2	-	15.8	14.1	1010.4	ENE	5	5	19.4	13.7
22	Marseille	1010.4	NW	8	-	17.4	10.3	1008.9	S	12	-	22.9	9.7
23	Bordeaux	1012.8	S	5	8	13.8	10.6	1004.3	S	11	8	14.5	13.9
24	Rome	1011.8	SW	10	-	18.7	13.9	1013.0	ESE	3	6	14.5	13.7
25	Ajaccio	1012.7	NE	3	8	16.1	14.6	1013.0	NE	6	8	15.2	14.1
26	Barcelona	1013.0	E	6	1	19.3	15.8	1007.3	ESE	7	7	22.2	16.9
27	Majorca	1013.7	-	0	6	19.9	17.1	1008.8	SSW	14	6	24.8	17.4
28	Madrid	1010.8	NNE	4	3	17.1	6.3	1003.9	SW	10	6	24.0	7.7
29	Lisbon	1018.1	-	-	-	15.7	11.6	1014.4	-	-	-	19.7	16.6
30	Athens	1009.3	W	12	-	22.1	15.7	1008.9	W	9	3	28.8	9.7
31	Malta	1015.6	WNW	6	3	19.5	11.1	1014.3	SSW	7	1	24.8	15.2
32	Gibraltar	1016.5	W	11	0	19.3	13.3	1015.1	W	20	1	22.6	11.1

Daily Weather Summary for Thursday 11 June 2020

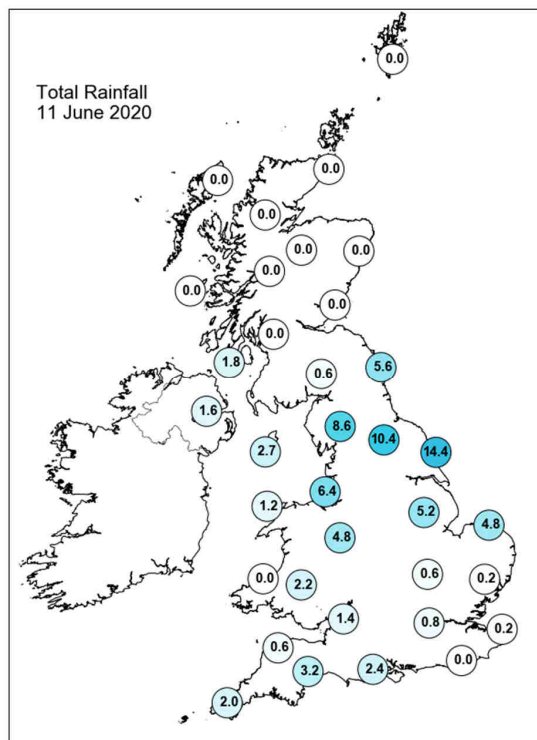
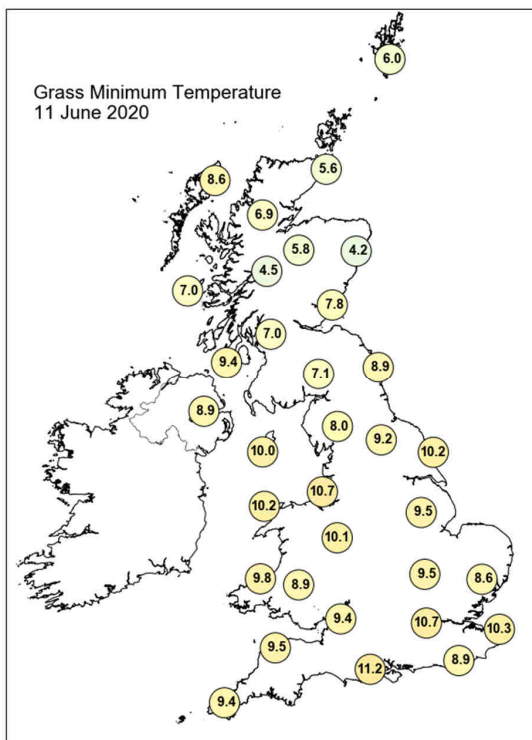
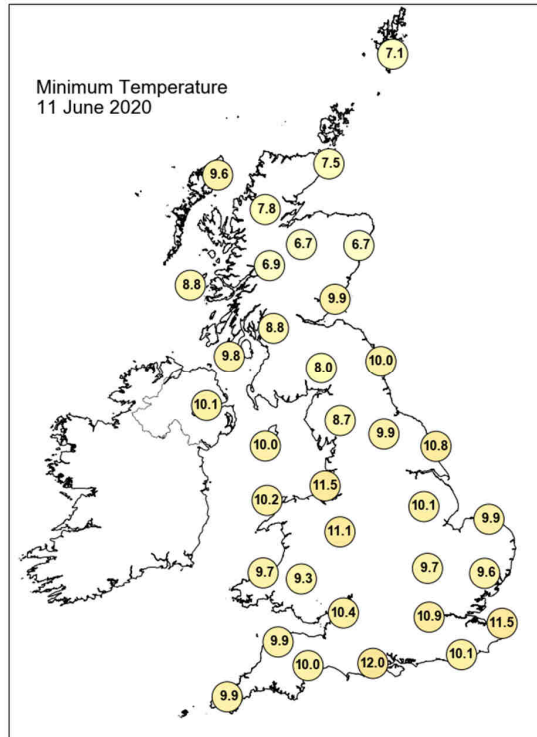
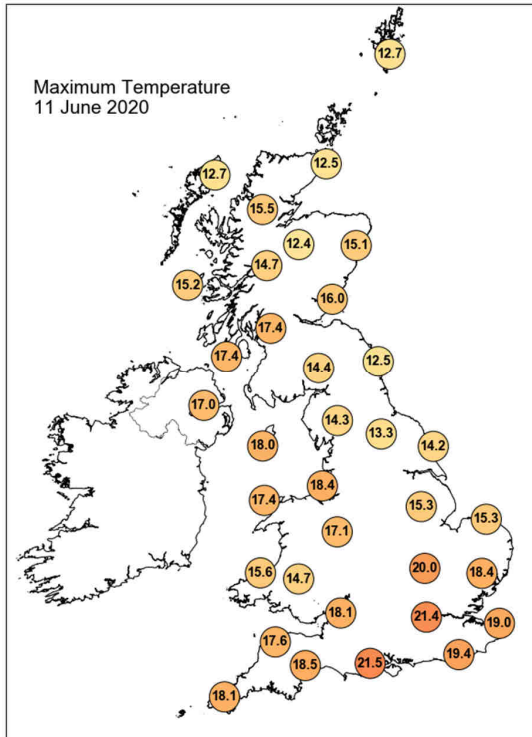

Daily Weather Summary for Thursday 11 June 2020

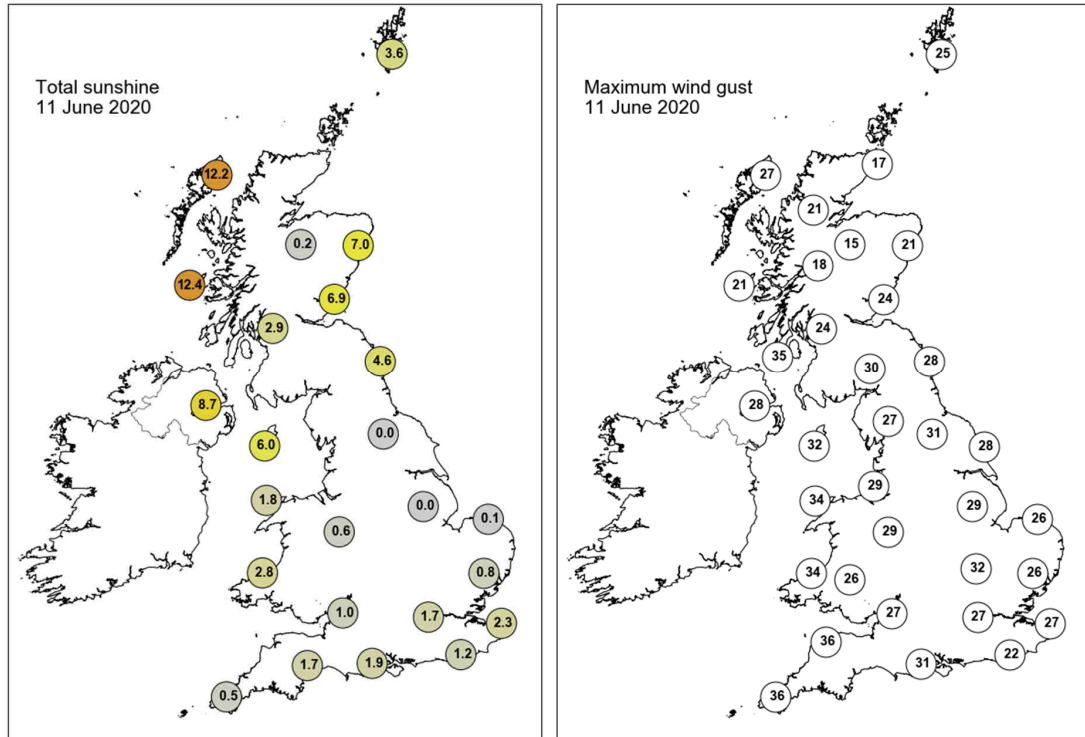

None of the selected stations observed a day of sleet or snow falling or non-zero snow depth at 0900 UTC.

Daily Weather Summary for Friday 12 June 2020

This day's summary created 19/06/2020 03:00

Summary of the UK Weather for Friday 12 June 2020

A band of rain moved westward across Northern Ireland and north Wales overnight whilst locally heavy rain lingered across northern England. Elsewhere it was largely dry and cloudy with some mist and fog patches across East Anglia, the east Midlands and Yorkshire coasts. Much of the rain persisted across northern England and Northern Ireland until dawn but it had started to clear north Wales. Aside from northern England and Northern Ireland, most places saw a dry start with cloudy skies. Through the morning, a band of rain, accompanied by strong winds, began its approach into the south coast. It progressed northwards, turning very heavy at times, spreading across much of Wales and central England by mid-afternoon. Towards evening, this rain became increasingly patchy, though still heavy at times. The rain across northern England continued to push northwards throughout the day with much of western Scotland turning wet through the evening. Behind both bands of rain were drier conditions, though it remained largely cloudy with some brighter spells in southwest England.

Daily Extremes

<i>Highest Maximum</i>	23.2°C Tyndrum No 3 (Perthshire (in Central Region), 168mAMSL)
<i>Lowest Maximum</i>	11.4°C Wick Airport (Caithness, 36mAMSL)
<i>Highest Minimum</i>	14.1°C Teddington, Bushy Park (Middlesex, 9mAMSL)
<i>Lowest Minimum</i>	2.4°C Braemar No 2 (Aberdeenshire, 327mAMSL)
<i>Lowest Grass Minimum</i>	0.1°C Balmoral (Aberdeenshire, 283mAMSL) also Kinlochewe (Ross & Cromarty, 25mAMSL)
<i>Most Rainfall</i>	20.4mm Culdrose (Cornwall, 76mAMSL)
<i>Most Sunshine</i>	12.3hr Loch Glascarnoch (Ross & Cromarty, 269mAMSL)
<i>Highest Gust</i>	47Kt 54mph Warcop Range (Cumbria, 227mAMSL)
<i>Highest Gust (mountain)</i>	64Kt 74mph Great Dun Fell No 2 (Cumbria, 847mAMSL)
<i>Greatest Snow Depth at 0900 UTC</i>	No non-zero values

mAMSL refers to station elevation in metres above mean sea level

Daily Weather Summary for Friday 12 June 2020

North Atlantic and Europe analysis charts and satellite images at 0000 UTC

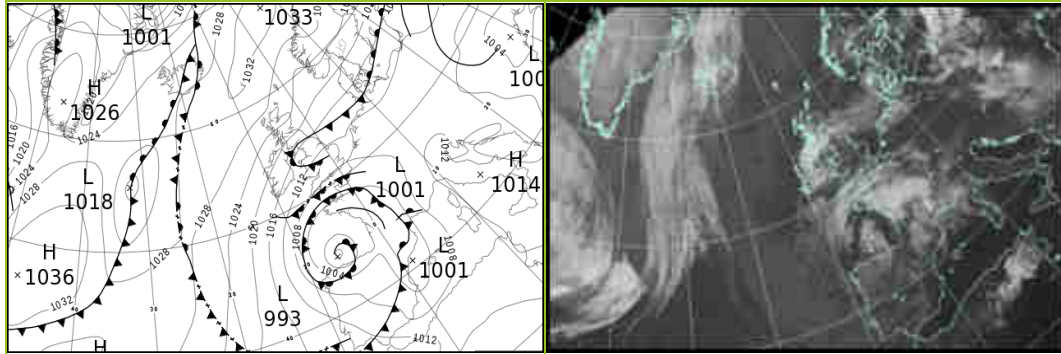

North Atlantic and Europe analysis charts and satellite images at 1200 UTC

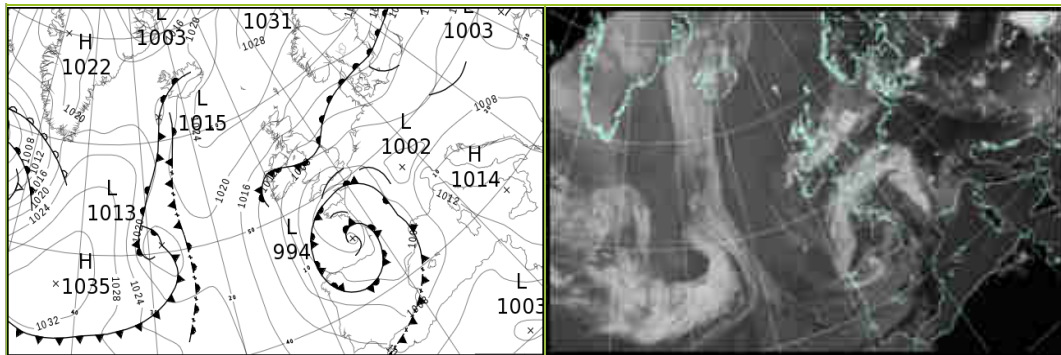

All satellite imagery copyright Met Office and EUMETSAT (European Organisation for the Exploitation of Meteorological Satellites). These show infra-red images from the geostationary MSG satellite. The rainfall rates are derived from both rain-radar and satellite data.

Daily Weather Summary for Friday 12 June 2020

UK satellite and rain-radar precipitation rates at (L) 0000 and (R) 1200 UTC

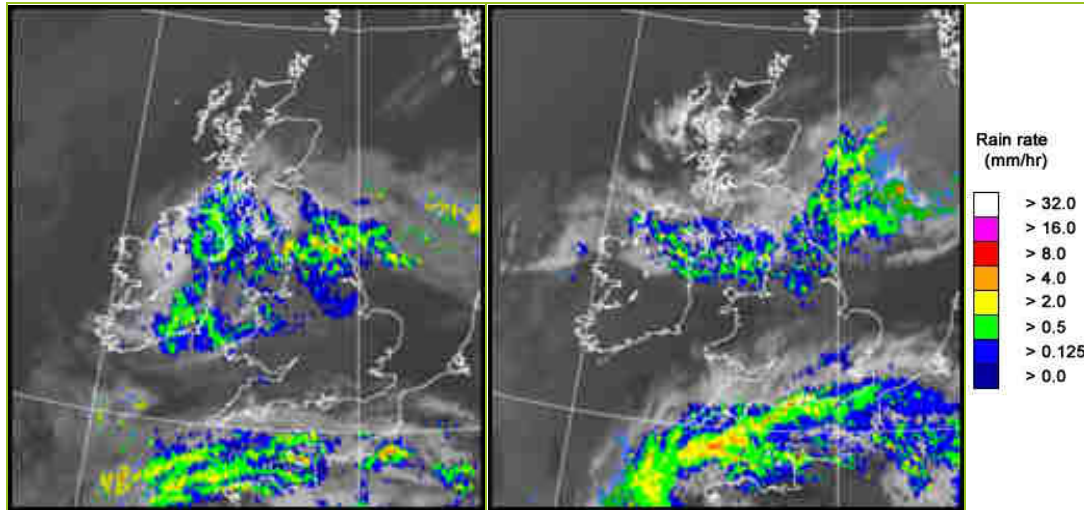

UK wind speed and direction at (L) 0000 and (R) 1200 UTC

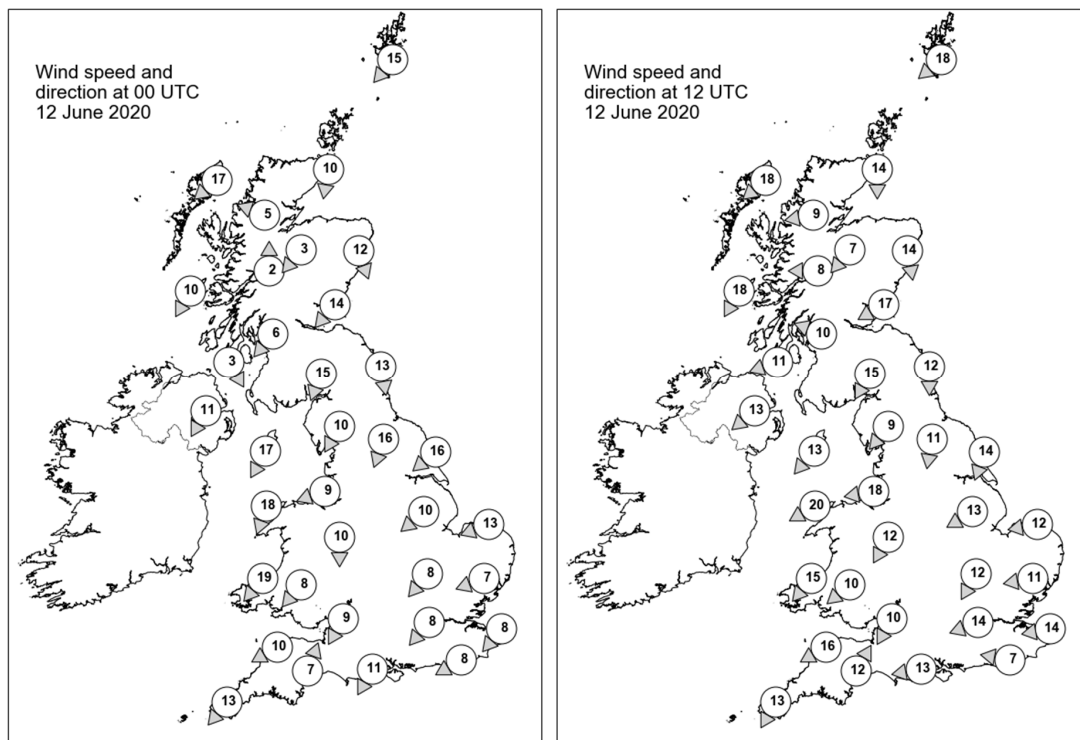

Daily Weather Summary for Friday 12 June 2020

Selected UK readings at (L) 0000 and (R) 1200 UTC

STATIONS		0000 UTC						1200 UTC					
NO	SITE	PRESS	WDIR	WSPD	CLOUD	TEMP	TDEW	PRESS	WDIR	WSPD	CLOUD	TEMP	TDEW
1	Lerwick	1026.9	NE	15	8	8.9	8.4	1022.2	NE	18	8	10.2	8.9
2	Wick	1026.6	N	10	8	9.0	8.1	1020.8	N	14	8	10.0	9.1
3	Stornoway	1026.9	NE	17	8	10.2	8.8	1020.9	NE	18	8	11.0	9.4
4	Loch Glascarnoch	1026.6	ESE	5	0	7.7	6.0	1019.0	E	9	0	18.7	8.1
5	Aviemore	1026.3	NE	3	8	7.8	5.9	1019.5	NE	7	8	12.2	8.2
6	Dyce	1024.6	NNW	12	8	8.9	7.4	1019.0	N	14	8	12.4	9.5
7	Tulloch Bridge	1025.2	S	2	8	9.2	5.2	1017.9	E	8	1	16.9	7.7
8	Tiree	1023.1	NNE	10	0	10.9	8.9	1016.6	NNE	18	1	15.2	9.6
9	Leuchars	1021.6	NE	14	8	12.5	6.2	1015.5	ENE	17	3	16.9	10.0
10	Bishopton	1020.8	NE	6	8	13.5	7.3	1014.0	ESE	10	0	20.6	10.6
11	Machrihanish	1020.5	NNW	3	8	12.0	10.3	1013.6	ENE	11	8	19.4	8.3
12	Boulmer	1019.2	N	13	7	10.3	9.7	1014.2	N	12	8	11.6	10.3
13	Eskdalemuir	1019.2	NNE	15	8	9.5	7.4	1013.9	NNE	15	8	12.3	9.2
14	Aldergrove	1019.6	NNE	11	8	11.7	9.3	1013.0	NE	13	3	14.8	10.5
15	Shap	1016.8	NNE	10	8	10.3	9.1	1012.1	NE	9	8	12.1	10.9
16	Leeming	1015.1	NNE	16	8	11.2	10.4	1011.3	N	11	8	12.8	12.0
17	Ronaldsway	1015.7	NNE	17	8	12.2	8.0	1010.5	NE	13	8	14.2	11.8
18	Bridlington	1013.5	NE	16	8	12.0	11.8	1009.6	NNE	14	8	12.8	12.2
19	Crosby	1013.7	ENE	9	8	11.2	10.0	1008.2	E	18	7	16.6	13.3
20	Valley	1014.3	NNE	18	7	11.4	9.2	1008.5	ENE	20	7	16.0	12.4
21	Waddington	1012.2	NE	10	8	11.9	11.5	1008.2	ENE	13	8	13.6	12.9
22	Shawbury	1012.2	N	10	8	10.8	9.7	1006.8	NNE	12	6	18.4	12.8
23	Weybourne	1011.6	ENE	13	9	13.1	13.0	1007.7	E	12	9	14.1	14.1
24	Bedford	1010.7	NE	8	8	12.4	12.3	1005.7	NNE	12	8	18.1	14.5
25	Aberporth	1012.2	NE	19	8	11.9	10.0	1005.2	NE	15	4	17.1	12.7
26	Sennybridge	1011.6	NE	8	8	10.0	8.7	1004.9	NE	10	6	16.4	11.9
27	Wattisham	1010.3	ENE	7	8	13.2	12.9	1006.0	E	11	6	17.2	15.0
28	Almondsbury	1010.0	NNE	9	8	12.2	10.3	1003.8	NNE	10	8	17.5	12.4
29	Heathrow	1009.4	NE	8	7	13.8	11.7	1003.8	ENE	14	7	21.1	12.6
30	Manston	1009.1	NE	8	8	13.2	12.5	1005.0	E	14	8	16.6	13.2
31	Chivenor	1009.7	ENE	10	8	13.3	9.6	1002.8	ENE	16	2	18.6	11.3
32	Exeter	1008.2	SSW	7	7	12.5	9.7	1001.2	SSW	12	7	19.1	12.4
33	Herstmonceux	1007.8	ENE	8	1	12.9	11.6	1003.4	E	7	8	16.6	14.8
34	Hurn	1007.9	NNE	11	4	12.8	10.6	1001.8	E	13	8	16.7	13.9
35	Camborne	1008.4	NE	13	7	13.0	9.5	1002.0	NNE	13	8	14.4	13.2

Daily Weather Summary for Friday 12 June 2020

Selected European readings at (L) 0000 and (R) 1200 UTC

STATIONS		0000 UTC						1200 UTC					
NO	SITE	PRESS	WDIR	WSPD	CLOUD	TEMP	TDEW	PRESS	WDIR	WSPD	CLOUD	TEMP	TDEW
1	Murmansk	1028.3	NW	4	7	6.3	3.5	1026.4	NNW	8	8	12.2	3.1
2	Helsinki	1022.6	NE	8	0	13.8	10.2	1023.4	ENE	12	0	23.8	2.5
3	Stockholm	1022.3	NNE	4	-	13.4	5.9	1023.2	ENE	12	-	23.3	9.1
4	Oslo	1023.6	NNE	6	-	16.6	8.1	1022.1	NE	10	3	25.2	5.4
5	Reykjavik	-	-	-	8	-	-	1019.0	SE	13	8	10.6	8.2
6	Moscow	1015.5	-	0	0	17.1	15.9	1015.9	E	2	3	23.0	15.8
7	Kiev	1007.4	ENE	6	0	23.3	16.5	1004.5	E	10	2	32.4	14.6
8	Warsaw	1010.2	-	0	5	16.9	15.8	1009.1	NNE	12	1	29.3	17.8
9	Berlin	1011.6	NNE	6	-	14.8	14.3	1011.0	ENE	6	-	25.1	17.1
10	De Bilt	1010.2	NE	6	8	15.1	13.3	1006.6	SE	10	7	23.9	13.2
11	Dublin	1016.6	NNE	14	7	10.9	9.2	1010.4	NE	17	8	11.5	10.6
12	Cork	1015.6	NNE	14	7	12.2	7.1	1008.0	E	14	8	13.2	10.4
13	Sofia	1008.5	WNW	6	7	15.8	10.3	1009.3	WNW	10	7	15.4	12.2
14	Belgrade	1009.2	WSW	4	7	16.0	13.5	1009.1	W	4	5	24.0	13.5
15	Budapest	1008.2	WSW	2	-	15.9	13.9	1007.8	NNE	2	-	23.4	16.2
16	Prague	1010.6	W	2	-	12.7	11.7	1008.2	E	6	4	25.1	13.8
17	Munich	1009.5	E	2	0	11.3	10.8	1004.2	E	10	0	25.2	10.5
18	Strasbourg	1008.6	WNW	3	7	13.6	12.5	1003.6	NE	5	-	26.8	14.5
19	Paris	1004.9	ENE	3	8	14.2	13.4	1003.4	SSW	11	7	18.1	12.3
20	Jersey	1004.1	NE	15	8	13.0	12.6	999.5	W	6	8	13.0	12.9
21	Milan	1012.0	N	2	-	17.0	14.4	1013.2	N	1	4	23.6	10.7
22	Marseille	1006.7	SE	18	8	19.9	14.7	1005.7	ESE	30	7	23.5	13.7
23	Bordeaux	1003.3	SSW	4	8	11.6	10.8	1001.8	S	11	-	18.8	11.1
24	Rome	1013.5	ENE	2	-	13.2	13.0	1013.9	SSW	12	0	23.9	14.4
25	Ajaccio	1010.4	NNE	8	-	14.1	11.3	1009.8	W	5	-	29.0	9.7
26	Barcelona	1002.4	ESE	9	7	20.9	19.7	1004.6	SW	15	4	24.1	14.6
27	Majorca	1004.9	SE	4	1	19.2	15.5	1007.1	WSW	17	2	25.8	11.2
28	Madrid	1005.1	W	12	6	15.6	4.3	1005.0	SW	14	5	20.3	4.7
29	Lisbon	1013.0	-	-	-	15.6	11.5	1012.0	-	-	-	17.9	13.4
30	Athens	1008.9	N	5	-	20.8	12.5	1008.7	WSW	8	2	28.0	11.2
31	Malta	1013.3	E	2	0	19.0	13.9	1014.0	ESE	9	1	26.3	11.3
32	Gibraltar	1013.0	SW	15	8	18.7	15.2	1012.3	SW	8	7	19.1	14.4

Daily Weather Summary for Friday 12 June 2020

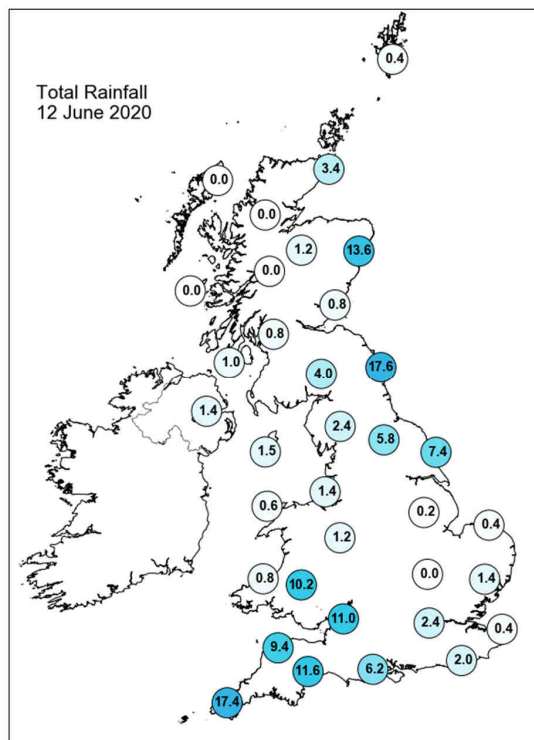
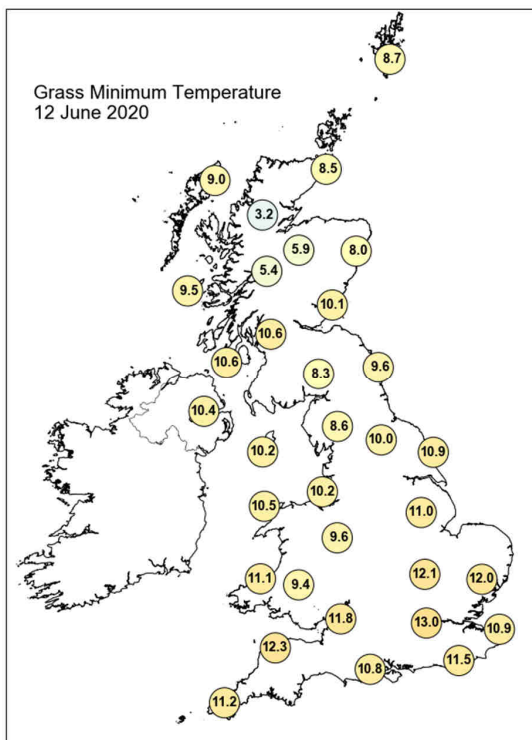
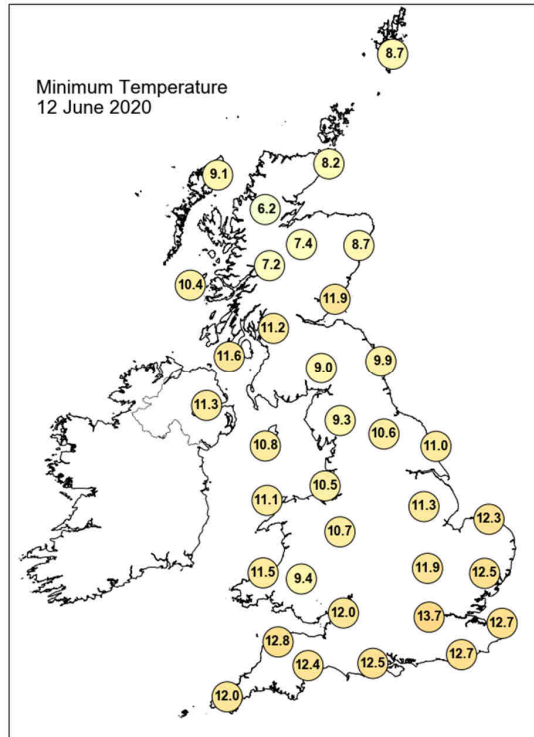
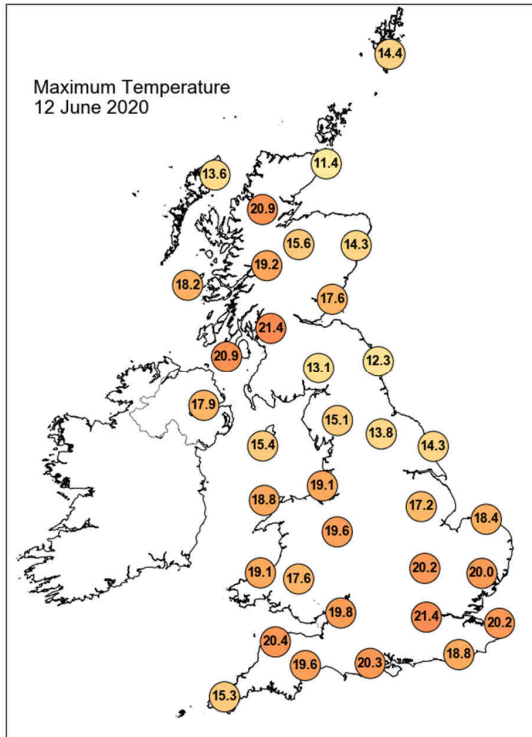

Daily Weather Summary for Friday 12 June 2020

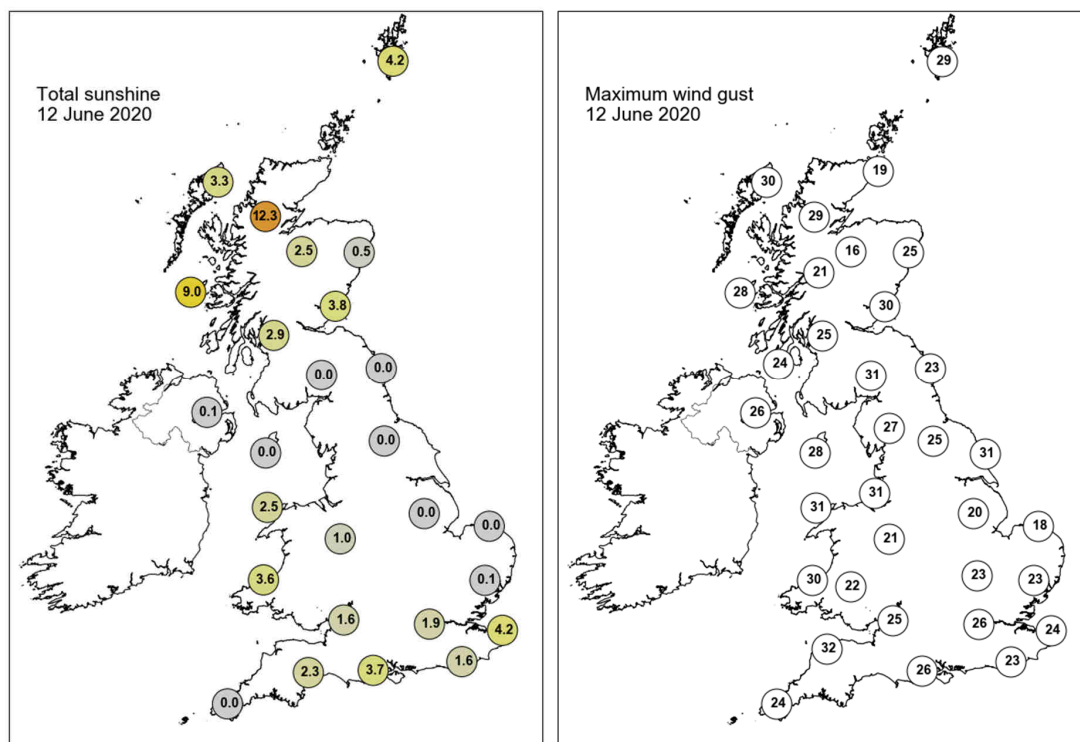

None of the selected stations observed a day of sleet or snow falling or non-zero snow depth at 0900 UTC.

Daily Weather Summary for Saturday 13 June 2020

This day's summary created 20/06/2020 03:00

Summary of the UK Weather for Saturday 13 June 2020

A rather wet night with rain in the north and some heavy downpours in the far north. There were outbreaks of rain across Wales and northern and southwestern England, though it became drier in most places through the early hours. Heavy and thundery rain reached northeastern coastlines around dawn and continued to push inland and westward. There was a lot of low cloud throughout the night with fog patches in the east but some clear spells in the south. Through the morning, most places remained dry with variable cloud allowing for some sunny spells, especially in eastern and southeast England. Heavy showers across northern England began to push northwards, these gradually easing towards midday. Through the afternoon, a band of showery rain began its approach into southern England. As it moved north, showers turned heavy and at times thundery, particularly across the midlands, northwest England and parts of Wales. Scotland and Northern Ireland stayed largely dry throughout the day with some sunny spells, though there were a few showers in places.

Daily Extremes

<i>Highest Maximum</i>	25.5°C Porthmadog (Gwynedd, 7mAMSL)
<i>Lowest Maximum</i>	12.7°C Wick Airport (Caithness, 36mAMSL)
<i>Highest Minimum</i>	14.6°C Porthmadog (Gwynedd, 7mAMSL)
<i>Lowest Minimum</i>	7.7°C Exeter Airport No 2 (Devon, 27mAMSL)
<i>Lowest Grass Minimum</i>	2.0°C Whitechurch (Dyfed, 129mAMSL)
<i>Most Rainfall</i>	20.2mm Huntsham (Devon, 237mAMSL)
<i>Most Sunshine</i>	13.6hr Wattisham (Suffolk, 89mAMSL)
<i>Highest Gust</i>	34Kt 39mph Shawbury (Shropshire, 72mAMSL)
<i>Highest Gust (mountain)</i>	55Kt 63mph Bealach Na Ba No 2 (Ross & Cromarty, 773mAMSL)
<i>Greatest Snow Depth at 0900 UTC</i>	No non-zero values

mAMSL refers to station elevation in metres above mean sea level

Daily Weather Summary for Saturday 13 June 2020

North Atlantic and Europe analysis charts and satellite images at 0000 UTC

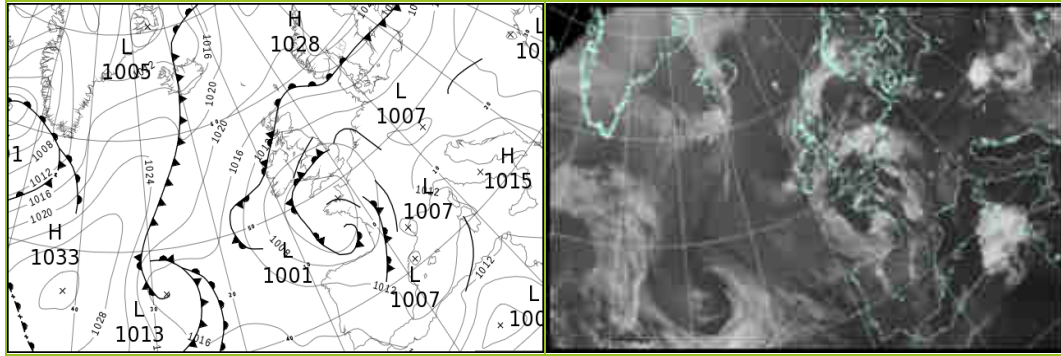

North Atlantic and Europe analysis charts and satellite images at 1200 UTC

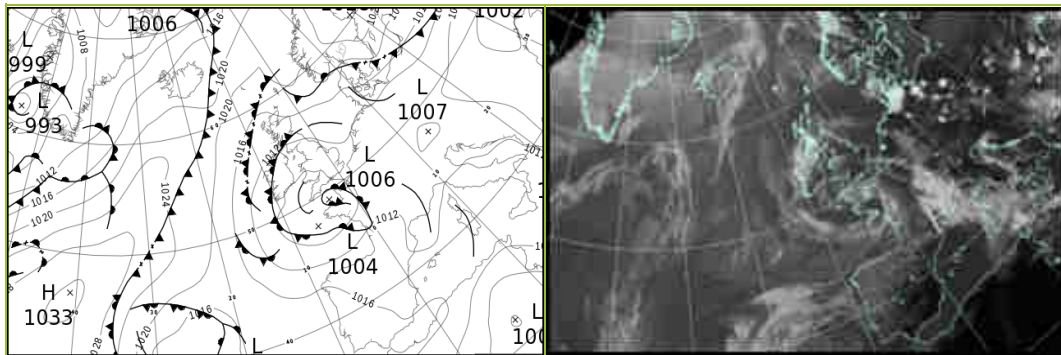

All satellite imagery copyright Met Office and EUMETSAT (European Organisation for the Exploitation of Meteorological Satellites). These show infra-red images from the geostationary MSG satellite. The rainfall rates are derived from both rain-radar and satellite data.

Daily Weather Summary for Saturday 13 June 2020

UK satellite and rain-radar precipitation rates at (L) 0000 and (R) 1200 UTC

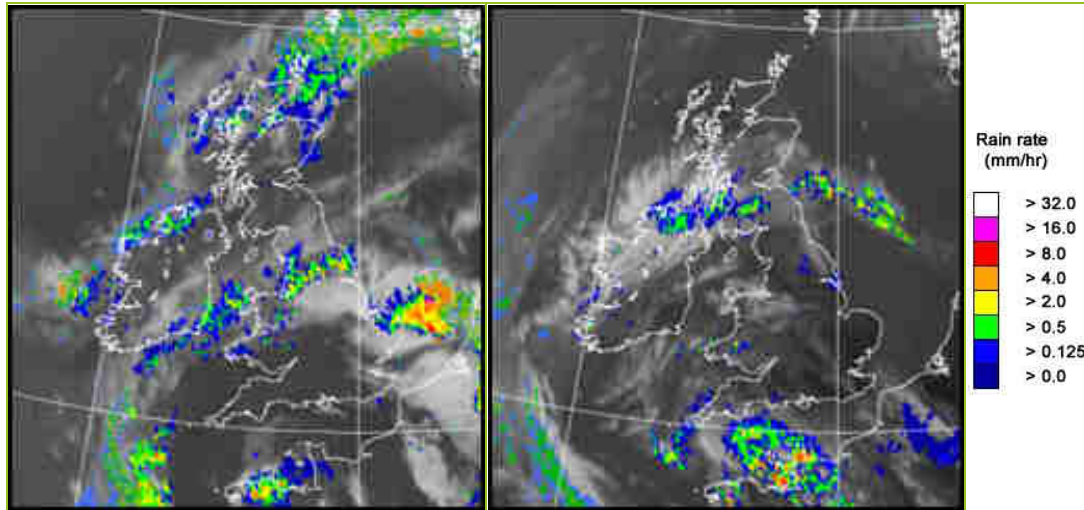

UK wind speed and direction at (L) 0000 and (R) 1200 UTC

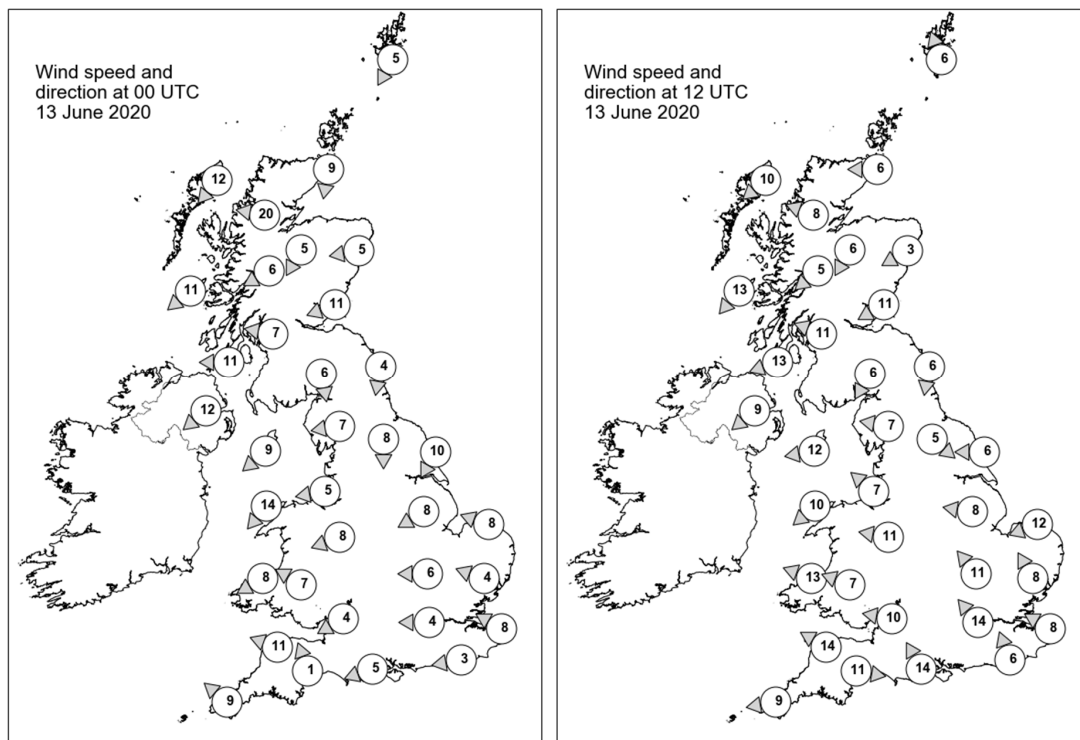

Daily Weather Summary for Saturday 13 June 2020

Selected UK readings at (L) 0000 and (R) 1200 UTC

STATIONS		0000 UTC						1200 UTC					
NO	SITE	PRESS	WDIR	WSPD	CLOUD	TEMP	TDEW	PRESS	WDIR	WSPD	CLOUD	TEMP	TDEW
1	Lerwick	1018.8	NNE	5	8	10.6	9.8	1018.9	SSE	6	8	12.0	11.6
2	Wick	1016.0	N	9	8	10.0	9.8	1016.6	E	6	8	11.8	11.7
3	Stornoway	1015.6	NE	12	8	11.0	10.3	1014.2	NE	10	0	15.1	13.0
4	Loch Glascarnoch	1014.5	E	20	8	12.6	9.8	1014.5	ESE	8	8	16.5	10.9
5	Aviemore	1013.7	NNE	5	8	10.5	9.8	1013.3	NNE	6	4	19.2	12.9
6	Dyce	1013.8	E	5	8	11.1	10.8	1015.5	ENE	3	8	12.8	12.6
7	Tulloch Bridge	1013.5	ENE	6	8	12.2	9.5	1013.8	NE	5	8	18.3	12.1
8	Tiree	1012.0	NE	11	8	12.8	9.5	1012.5	NE	13	3	16.6	11.9
9	Leuchars	1012.5	ENE	11	8	11.3	11.2	1014.3	ENE	11	8	12.6	12.6
10	Bishopton	1011.6	E	7	8	12.2	10.8	1012.7	ESE	11	8	15.2	12.9
11	Machrihanish	1010.4	E	11	8	12.8	10.8	1011.6	ENE	13	7	15.4	13.8
12	Boulmer	1011.6	N	4	9	11.0	11.0	1012.6	N	6	9	12.0	12.0
13	Eskdalemuir	1011.3	N	6	8	10.1	9.4	1012.2	NNE	6	7	14.8	14.1
14	Aldergrove	1009.6	NE	12	7	11.7	9.9	1011.2	NE	9	8	14.4	12.2
15	Shap	1010.0	E	7	7	11.4	10.6	1010.5	E	7	6	17.6	13.5
16	Leeming	1009.6	N	8	8	11.9	11.6	1011.1	NW	5	8	17.6	15.0
17	Ronaldsway	1008.1	NE	9	7	13.2	10.6	1010.0	E	12	2	18.7	13.6
18	Bridlington	1008.6	NNE	10	8	12.1	12.0	1011.2	E	6	1	15.8	13.4
19	Crosby	1007.3	E	5	8	12.8	11.7	1008.8	SE	7	5	21.6	12.4
20	Valley	1006.2	NE	14	8	13.7	12.0	1008.3	NE	10	3	21.8	12.8
21	Waddington	1007.2	ENE	8	8	12.9	12.6	1010.1	E	8	1	21.2	13.5
22	Shawbury	1006.3	ENE	8	8	13.9	12.9	1008.4	E	11	5	20.7	12.5
23	Weybourne	1007.9	ESE	8	4	15.3	14.0	1010.7	ENE	12	3	18.1	15.0
24	Bedford	1006.3	E	6	1	13.4	12.6	1009.1	SE	11	2	22.9	10.6
25	Aberporth	1004.2	ENE	8	7	13.8	13.2	1007.0	ESE	13	2	21.0	10.7
26	Sennybridge	1004.9	ESE	7	8	12.9	11.4	1008.1	ESE	7	8	15.4	11.6
27	Wattisham	1006.8	ESE	4	2	13.7	12.4	1010.0	SSE	8	0	21.6	9.8
28	Almondsbury	1005.0	ENE	4	0	11.9	11.3	1007.6	E	10	7	18.9	10.4
29	Heathrow	1005.5	E	4	2	14.0	13.4	1009.0	SE	14	1	23.4	10.4
30	Manston	1006.2	ESE	8	0	14.2	12.7	1010.0	ESE	8	0	21.8	7.6
31	Chivenor	1003.6	ESE	11	0	11.0	9.8	1006.7	ESE	14	7	17.7	10.0
32	Exeter	1003.5	SSE	1	0	8.2	7.8	1006.8	W	11	5	17.6	11.1
33	Herstmonceux	1005.4	E	3	3	13.0	12.7	1009.2	SSE	6	1	20.9	10.8
34	Hurn	1004.2	ENE	5	0	11.5	11.2	1007.8	SSE	14	0	18.2	11.5
35	Camborne	1002.3	SE	9	2	11.4	10.6	1004.7	E	9	7	15.7	13.7

Daily Weather Summary for Saturday 13 June 2020

Selected European readings at (L) 0000 and (R) 1200 UTC

STATIONS		0000 UTC						1200 UTC					
NO	SITE	PRESS	WDIR	WSPD	CLOUD	TEMP	TDEW	PRESS	WDIR	WSPD	CLOUD	TEMP	TDEW
1	Murmansk	1025.9	SSW	4	7	9.4	6.2	1022.5	W	6	0	22.4	-0.3
2	Helsinki	1025.9	NNE	4	0	12.4	6.6	1026.7	SE	12	0	21.9	4.4
3	Stockholm	1024.5	NNE	4	-	13.9	7.5	1026.4	E	10	-	22.4	2.8
4	Oslo	1024.0	NE	8	-	17.1	3.4	1022.9	E	8	3	24.2	5.1
5	Reykjavik	1016.7	WNW	7	8	6.0	3.7	-	-	-	5	-	-
6	Moscow	1018.2	E	2	8	12.1	11.5	1020.5	ENE	4	8	16.0	8.2
7	Kiev	1004.1	E	6	0	24.3	14.4	1004.3	ESE	8	3	30.8	15.8
8	Warsaw	1011.0	ENE	10	0	21.9	18.9	1012.4	NE	12	3	25.2	18.4
9	Berlin	1011.1	NE	6	-	19.5	17.6	1009.0	WNW	4	-	31.1	19.2
10	De Bilt	1008.7	ENE	4	8	15.5	15.1	1011.3	S	4	1	23.7	15.4
11	Dublin	1007.8	NE	14	7	11.8	10.4	1009.6	NE	6	8	14.2	13.3
12	Cork	1005.4	N	8	7	13.2	10.6	1007.8	ENE	8	5	17.8	11.5
13	Sofia	1008.8	-	0	6	14.8	11.9	1007.7	W	10	7	18.4	14.5
14	Belgrade	1008.7	W	4	6	20.4	14.5	1009.0	W	6	4	27.3	14.4
15	Budapest	1008.3	N	4	-	20.3	16.7	1008.3	NNE	4	-	28.3	14.9
16	Prague	1009.1	NNE	2	-	18.2	15.8	1008.3	ENE	6	6	27.2	17.3
17	Munich	1007.1	SE	2	0	15.1	12.0	1008.0	NW	6	0	25.0	13.8
18	Strasbourg	1009.6	NW	9	8	18.5	12.5	1010.9	ESE	4	7	24.6	13.8
19	Paris	1006.9	S	5	7	14.1	11.8	1009.8	S	9	-	21.5	11.2
20	Jersey	1001.0	E	11	8	13.8	11.0	1005.2	ESE	12	8	14.7	13.1
21	Milan	1013.1	W	2	-	16.2	14.6	1011.3	WSW	5	-	25.3	13.9
22	Marseille	1009.8	ESE	16	-	20.4	15.6	1011.7	S	17	7	17.7	13.8
23	Bordeaux	1007.7	SSE	5	-	11.3	10.7	1013.1	WSW	15	8	16.5	14.7
24	Rome	1014.0	E	5	-	15.1	13.8	1013.6	SSW	9	4	25.5	16.0
25	Ajaccio	1011.8	ENE	4	-	17.7	13.8	1014.2	SW	12	-	22.3	18.1
26	Barcelona	1008.3	NNE	6	1	19.0	14.0	1011.8	WSW	17	3	24.3	12.6
27	Majorca	1009.8	SE	4	4	18.9	16.5	1013.5	WSW	11	1	26.8	13.8
28	Madrid	1011.9	S	6	2	12.6	10.0	1013.9	SW	4	3	21.6	5.1
29	Lisbon	1015.8	-	-	-	14.3	12.0	1018.6	-	-	-	22.7	12.0
30	Athens	1008.7	N	5	-	21.6	13.2	1008.1	N	2	5	26.8	11.7
31	Malta	1014.0	SE	5	0	20.0	16.7	1014.7	SSE	8	1	28.7	14.7
32	Gibraltar	1016.0	W	15	8	18.8	14.0	1018.4	SSW	12	1	22.2	11.3

Daily Weather Summary for Saturday 13 June 2020

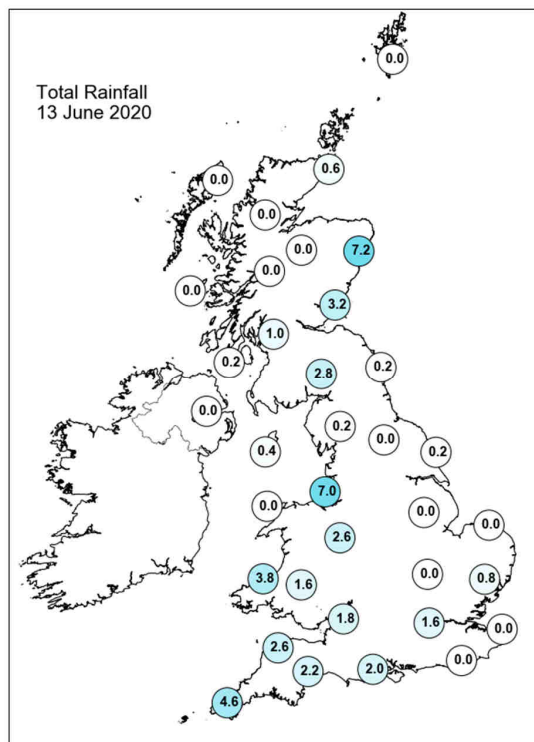
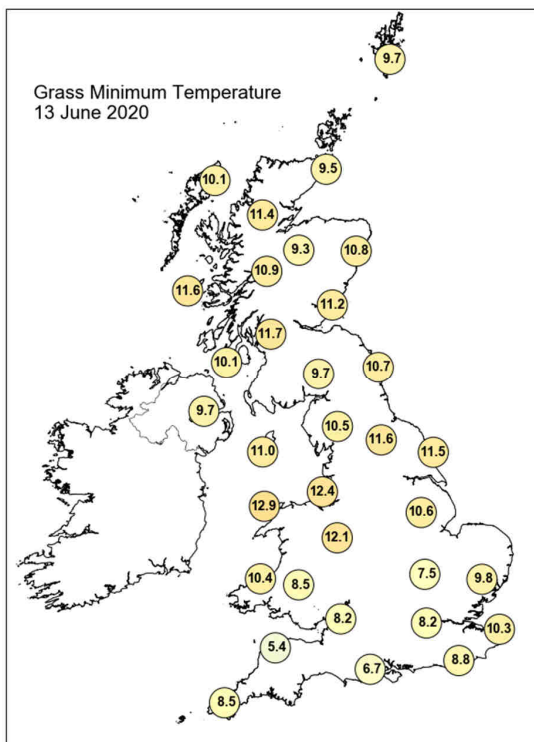
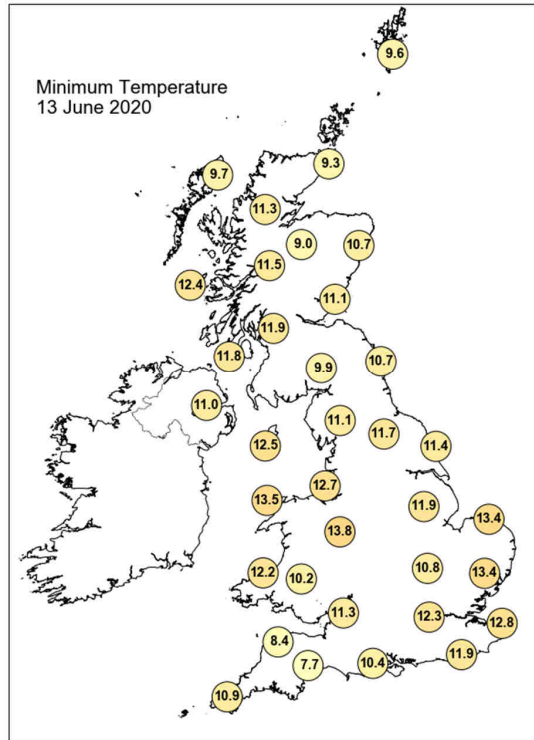
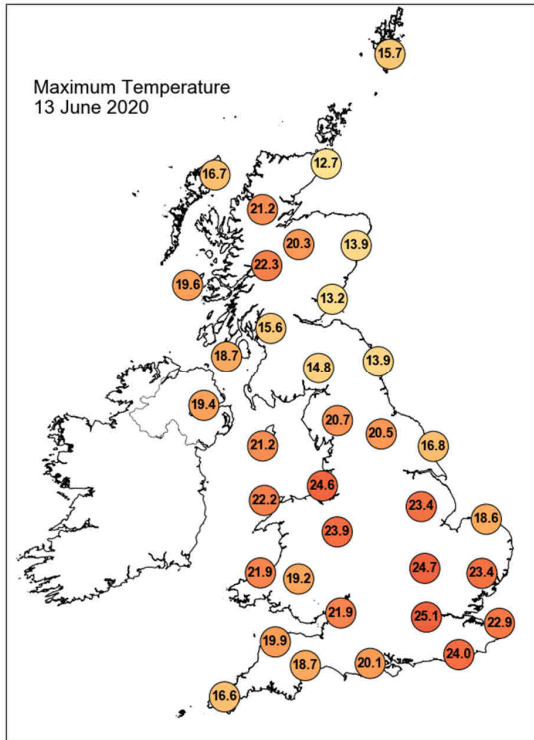

Daily Weather Summary for Saturday 13 June 2020

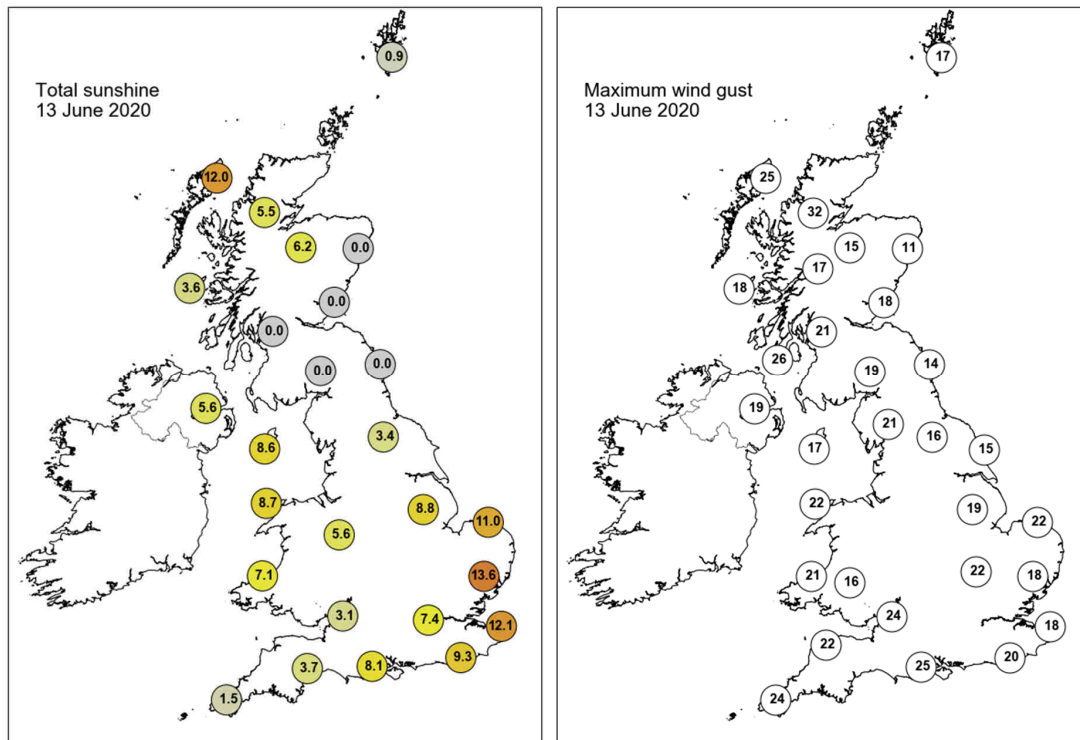

None of the selected stations observed a day of sleet or snow falling or non-zero snow depth at 0900 UTC.

Daily Weather Summary for Sunday 14 June 2020

This day's summary created 21/06/2020 03:00

Summary of the UK Weather for Sunday 14 June 2020

Overnight heavy showers and thunderstorms cleared northern Wales and parts of the West Midlands leaving drier weather and some breaks in the cloud. There were a few outbreaks of rain in the south and far north but elsewhere had a largely dry night with clear spells for many, especially the southeast. A rather murky and damp night however for eastern areas, away from the south, with low cloud and fog spreading inland from the coast. Some fog patches also in the southwest. These mist and fog patches lingered into late morning. It was cloudy through the morning with some outbreaks of rain across southern Wales and Somerset which pushed northwards through the afternoon. These turned to thundery showers across central and northern areas of Wales, the West Midlands and also Northern Ireland, continuing into the evening. It was mostly dry and bright with some spells of sunshine barring some rain across Scotland at times. Mist and fog patches started to form in the east through the evening.

Daily Extremes

<i>Highest Maximum</i>	25.5°C Santon Downham (Suffolk, 6mAMSL)
<i>Lowest Maximum</i>	14.0°C Loftus (Cleveland, 158mAMSL)
<i>Highest Minimum</i>	15.5°C Valley (Gwynedd, 10mAMSL)
<i>Lowest Minimum</i>	6.9°C Okehampton, East Okement Farm (Devon, 408mAMSL)
<i>Lowest Grass Minimum</i>	2.7°C Slapton (Devon, 32mAMSL)
<i>Most Rainfall</i>	29.2mm Shawbury (Shropshire, 72mAMSL)
<i>Most Sunshine</i>	15.7hr Stornoway Airport (Western Isles, 15mAMSL)
<i>Highest Gust</i>	28Kt 32mph Hawarden Airport (Clwyd, 11mAMSL)
<i>Highest Gust (mountain)</i>	19Kt 22mph Bealach Na Ba No 2 (Ross & Cromarty, 773mAMSL)
<i>Greatest Snow Depth at 0900 UTC</i>	No non-zero values

mAMSL refers to station elevation in metres above mean sea level

Daily Weather Summary for Sunday 14 June 2020

North Atlantic and Europe analysis charts and satellite images at 0000 UTC

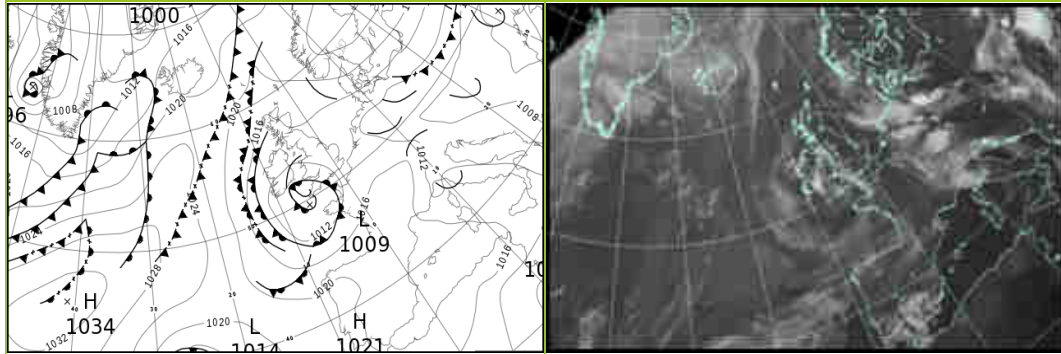

North Atlantic and Europe analysis charts and satellite images at 1200 UTC

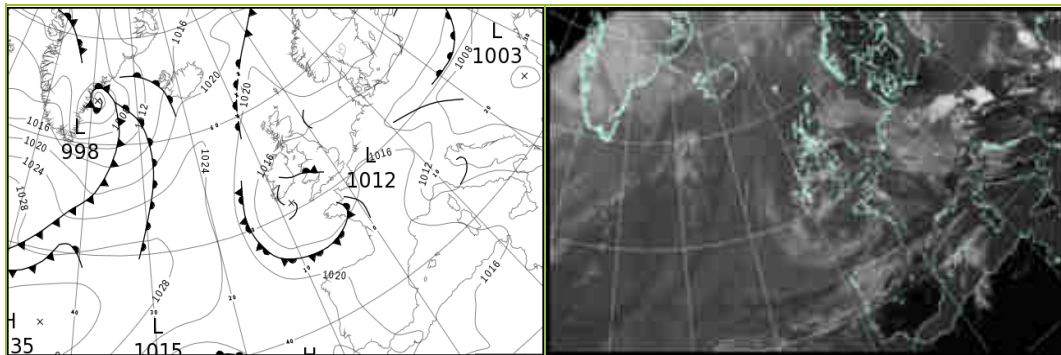

All satellite imagery copyright Met Office and EUMETSAT (European Organisation for the Exploitation of Meteorological Satellites). These show infra-red images from the geostationary MSG satellite. The rainfall rates are derived from both rain-radar and satellite data.

Daily Weather Summary for Sunday 14 June 2020

UK satellite and rain-radar precipitation rates at (L) 0000 and (R) 1200 UTC

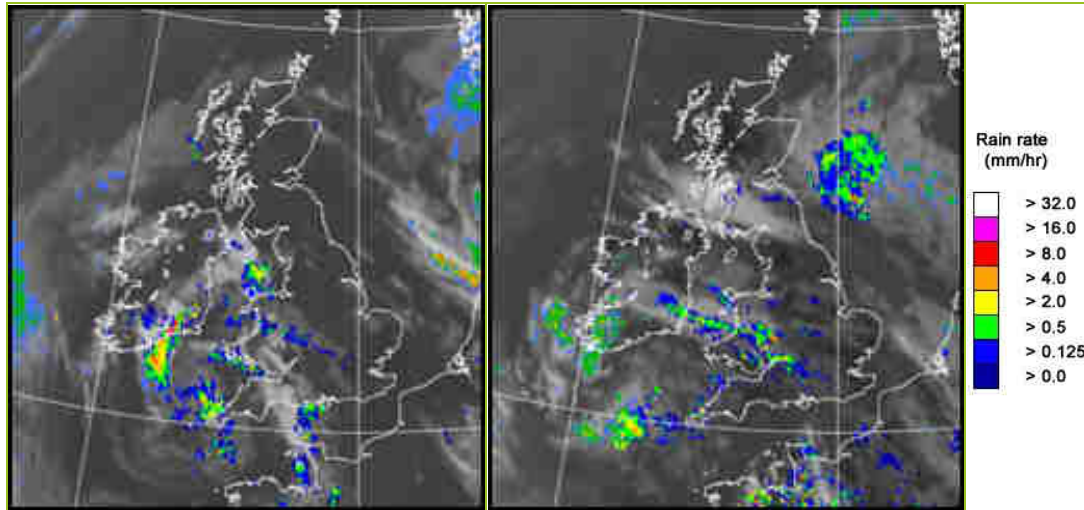

UK wind speed and direction at (L) 0000 and (R) 1200 UTC

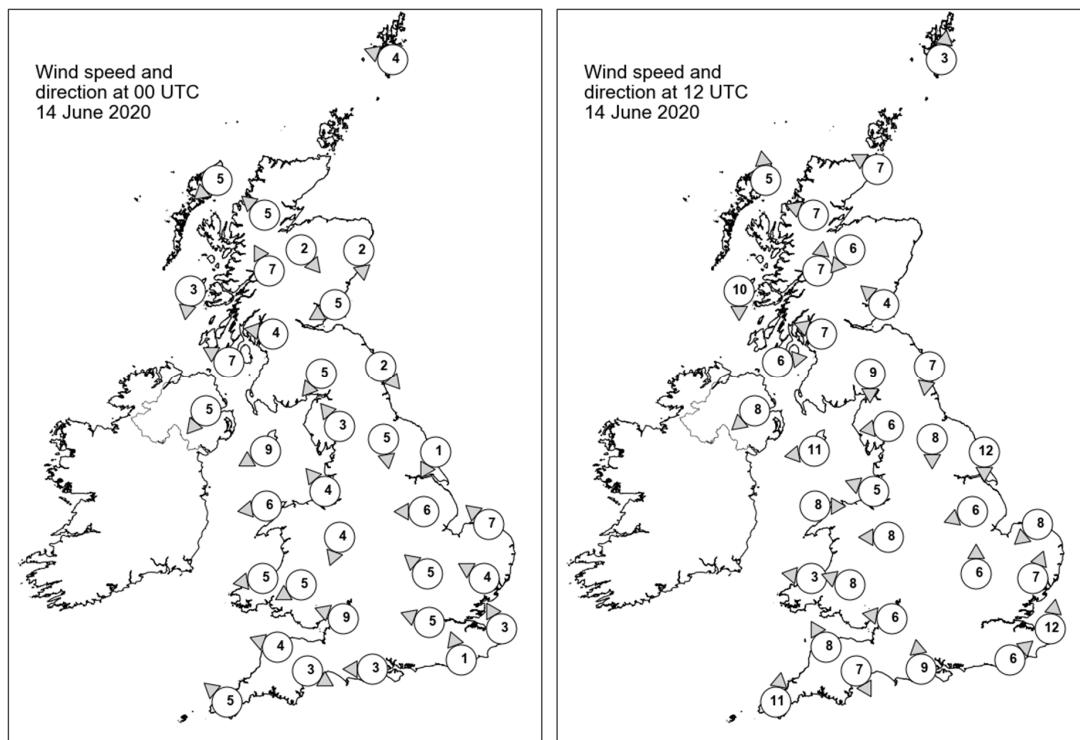

Daily Weather Summary for Sunday 14 June 2020

Selected UK readings at (L) 0000 and (R) 1200 UTC

STATIONS		0000 UTC						1200 UTC					
NO	SITE	PRESS	WDIR	WSPD	CLOUD	TEMP	TDEW	PRESS	WDIR	WSPD	CLOUD	TEMP	TDEW
1	Lerwick	1019.5	ESE	4	8	13.0	11.3	1019.5	S	3	9	13.0	12.7
2	Wick	1017.4	-	-	-	10.7	10.7	1017.9	ESE	7	8	12.2	12.0
3	Stornoway	1015.3	NE	5	6	12.9	12.0	1016.5	S	5	0	18.4	14.1
4	Loch Glascarnoch	1016.4	SE	5	8	13.5	12.0	1016.5	ESE	7	0	18.6	13.3
5	Aviemore	1016.1	NW	2	7	13.3	11.9	1015.3	NE	6	5	20.8	14.0
6	Dyce	1016.6	N	2	8	11.2	11.1	1016.9	-	-	8	14.6	14.3
7	Tulloch Bridge	1016.1	SSE	7	0	15.0	12.3	1015.6	S	7	4	22.0	12.9
8	Tiree	1014.7	N	3	8	13.8	12.2	1016.7	N	10	0	16.7	13.9
9	Leuchars	1016.0	ENE	5	8	11.3	11.3	1016.7	SE	4	8	14.9	14.0
10	Bishopton	1015.5	E	4	8	13.5	12.2	1016.3	ESE	7	7	17.5	13.4
11	Machrihanish	1014.2	ESE	7	5	13.7	12.3	1015.8	W	6	8	16.4	12.7
12	Boulmer	1015.5	NW	2	8	11.5	11.5	1016.1	N	7	8	15.1	14.7
13	Eskdalemuir	1015.6	NE	5	8	12.6	12.0	1016.1	N	9	8	16.3	13.8
14	Aldergrove	1013.8	NE	5	5	13.3	12.6	1015.3	NE	8	0	19.5	14.8
15	Shap	1014.8	SE	3	8	12.9	12.5	1014.4	E	6	5	20.3	12.5
16	Leeming	1015.0	N	5	8	12.4	12.1	1015.5	N	8	8	16.4	14.3
17	Ronaldsway	1012.8	ENE	9	6	17.2	13.5	1014.7	E	11	3	19.1	12.0
18	Bridlington	1013.9	NNE	1	9	12.4	12.2	1015.4	N	12	8	15.7	12.6
19	Crosby	1012.6	SE	4	2	14.5	13.0	1014.0	ESE	5	3	22.1	12.4
20	Valley	1011.5	E	6	7	15.9	11.9	1013.8	W	8	7	17.8	14.5
21	Waddington	1013.4	E	6	0	13.2	10.9	1015.2	ENE	6	8	18.1	13.7
22	Shawbury	1012.3	NNE	4	7	13.8	12.8	1014.1	E	8	7	17.8	13.9
23	Weybourne	1013.4	SE	7	1	14.1	13.3	1015.2	NE	8	8	15.3	13.7
24	Bedford	1012.6	SE	5	4	13.2	10.4	1013.9	S	6	6	21.1	11.3
25	Aberporth	1010.5	E	5	8	13.7	12.4	1013.6	E	3	8	15.7	13.3
26	Sennybridge	1011.1	ENE	5	7	12.9	10.6	1013.3	ESE	8	8	16.4	11.6
27	Wattisham	1012.9	ESE	4	1	14.1	12.4	1014.1	SSW	7	2	22.2	12.3
28	Almondsbury	1011.4	ESE	9	2	13.6	11.8	1013.7	E	6	6	18.0	14.5
29	Heathrow	1012.2	ESE	5	5	14.7	12.0	1014.7	-	-	8	20.3	12.1
30	Manston	1012.5	SSE	3	0	13.1	11.5	1015.2	S	12	0	21.1	10.8
31	Chivenor	1010.3	ESE	4	4	11.4	10.5	1012.7	SSE	8	8	18.4	11.3
32	Exeter	1010.9	WNW	3	8	12.8	11.9	1013.5	NNW	7	5	18.4	12.3
33	Herstmonceux	1012.2	SSE	1	1	13.8	11.9	1015.4	SW	6	8	17.6	12.7
34	Hurn	1012.1	E	3	7	13.1	12.6	1014.3	S	9	8	16.8	13.5
35	Camborne	1009.6	SE	5	5	12.3	11.5	1012.9	S	11	7	14.9	12.2

Daily Weather Summary for Sunday 14 June 2020

Selected European readings at (L) 0000 and (R) 1200 UTC

STATIONS		0000 UTC						1200 UTC					
NO	SITE	PRESS	WDIR	WSPD	CLOUD	TEMP	TDEW	PRESS	WDIR	WSPD	CLOUD	TEMP	TDEW
1	Murmansk	1017.4	SSW	10	8	13.8	3.6	1013.3	W	12	7	26.0	3.9
2	Helsinki	1027.1	NNW	4	0	12.0	5.9	1024.3	ESE	12	0	23.0	5.9
3	Stockholm	1025.6	NE	4	-	14.7	5.9	1023.5	E	8	-	22.3	1.6
4	Oslo	1024.4	NNE	6	-	15.5	6.3	1021.8	ESE	4	1	24.3	3.0
5	Reykjavik	1019.4	S	5	8	8.1	4.4	1018.1	S	9	8	10.4	7.4
6	Moscow	1022.6	E	2	3	10.9	8.0	1022.8	ESE	6	6	21.7	7.4
7	Kiev	1005.4	ENE	8	7	20.0	15.8	1007.3	SSW	8	7	24.8	17.5
8	Warsaw	1012.5	NE	10	3	16.9	12.4	1012.5	ENE	10	6	20.2	10.3
9	Berlin	1011.1	E	8	-	17.7	16.8	1012.4	ESE	8	-	24.0	16.0
10	De Bilt	1012.4	N	2	7	16.8	16.1	1014.4	W	6	8	21.2	16.8
11	Dublin	1011.9	NE	10	7	13.8	13.1	1014.6	ENE	6	5	18.5	11.8
12	Cork	1011.2	NW	6	6	12.4	11.5	1012.9	E	14	7	15.5	12.1
13	Sofia	1008.0	-	0	7	15.3	14.6	1005.9	NW	2	7	22.9	16.0
14	Belgrade	1007.5	WSW	2	2	21.3	15.0	1006.7	W	4	2	27.7	16.1
15	Budapest	1006.5	-	0	-	21.1	17.9	1007.4	E	4	-	17.6	16.1
16	Prague	1008.6	N	4	-	18.0	15.5	1010.4	N	2	8	19.8	17.6
17	Munich	1011.7	W	16	7	14.8	14.0	1014.4	WSW	10	7	14.3	13.1
18	Strasbourg	1014.2	S	8	8	16.2	14.2	1016.7	W	9	8	20.2	12.7
19	Paris	1015.4	SSW	5	-	15.1	12.4	1016.9	S	5	8	19.5	11.8
20	Jersey	1010.5	S	11	8	14.2	13.4	1014.3	SW	4	7	19.0	11.7
21	Milan	1011.4	W	2	-	16.8	16.0	1011.2	S	3	2	23.5	17.0
22	Marseille	1015.4	NW	6	-	16.6	14.8	1014.5	NW	21	-	25.6	10.6
23	Bordeaux	1018.4	SSW	5	8	14.8	12.7	1019.9	WSW	11	-	21.0	10.5
24	Rome	1013.9	S	2	-	18.8	17.4	1013.2	SW	11	3	23.1	17.1
25	Ajaccio	1015.5	NE	5	-	14.6	13.1	1015.2	SW	11	-	23.6	16.1
26	Barcelona	1017.9	E	5	0	20.5	13.2	1018.3	SW	11	3	23.7	17.7
27	Majorca	1017.6	ENE	3	1	16.5	13.4	1019.3	SW	10	6	23.6	15.7
28	Madrid	1017.6	-	0	1	14.8	5.6	1017.4	WSW	10	3	24.1	5.3
29	Lisbon	1020.9	-	-	-	15.7	13.0	1023.0	-	-	-	23.8	13.4
30	Athens	1007.7	NNW	6	-	22.6	14.1	1007.7	S	4	1	30.2	14.2
31	Malta	1012.9	NE	4	0	21.5	15.4	1013.2	ESE	9	0	29.2	8.5
32	Gibraltar	1018.7	W	14	3	18.9	14.0	1022.0	W	19	1	24.7	11.5

Daily Weather Summary for Sunday 14 June 2020

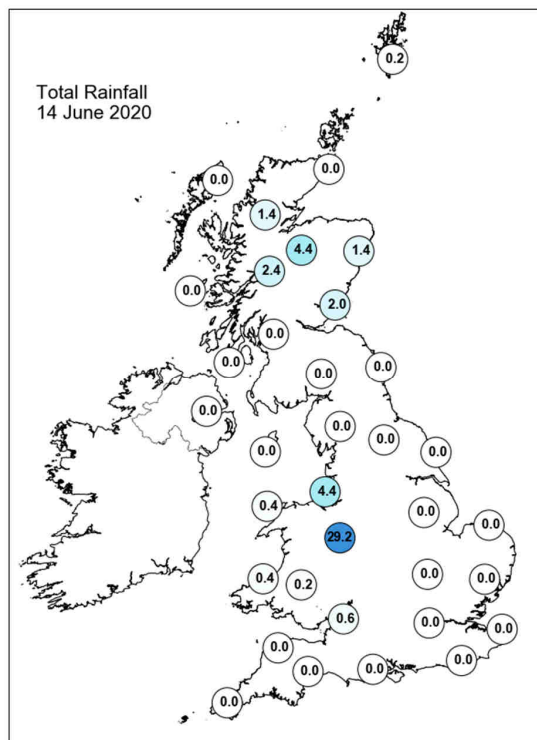
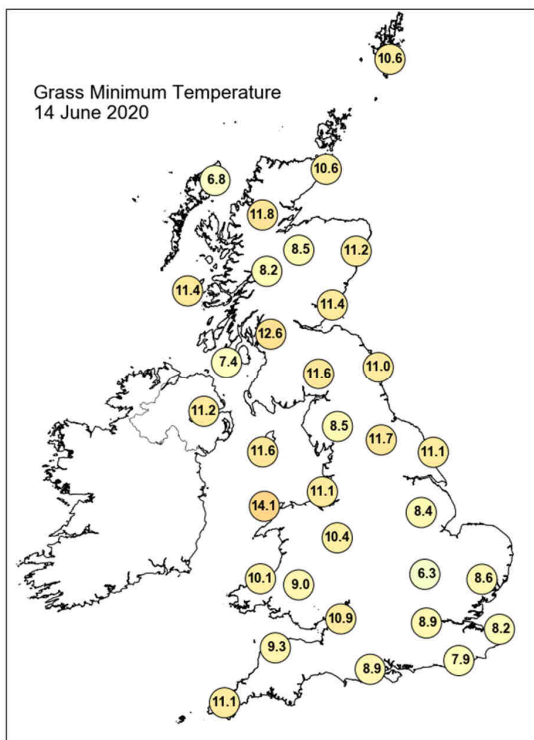
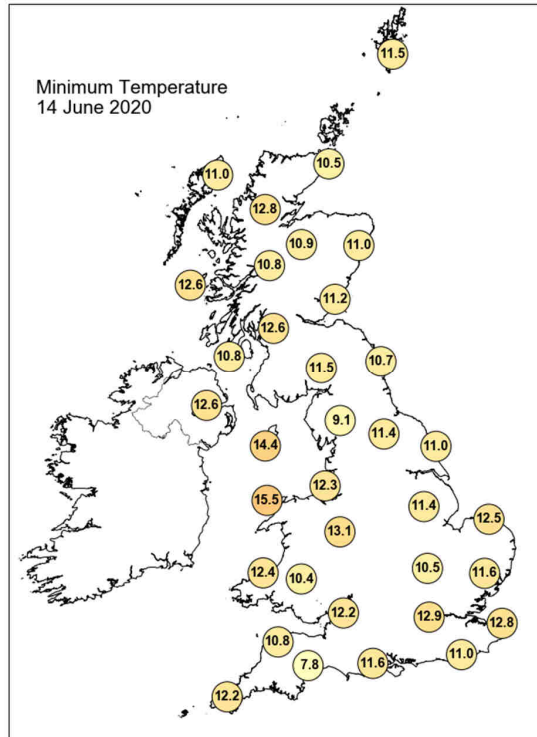
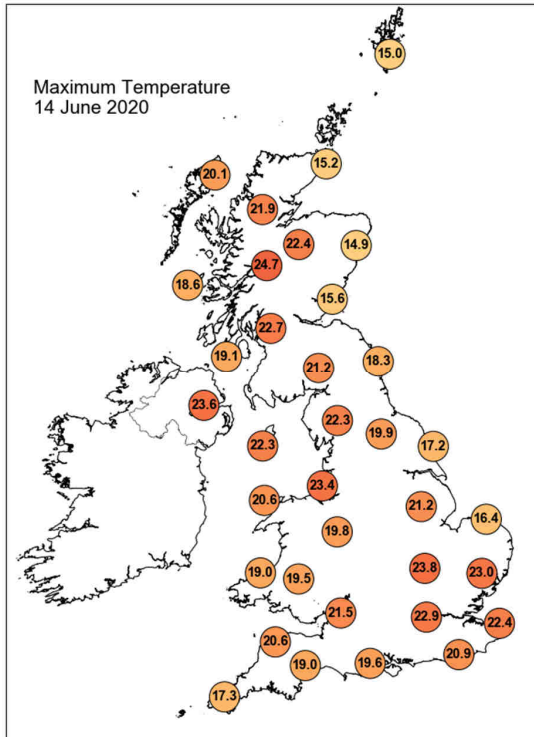

Daily Weather Summary for Sunday 14 June 2020

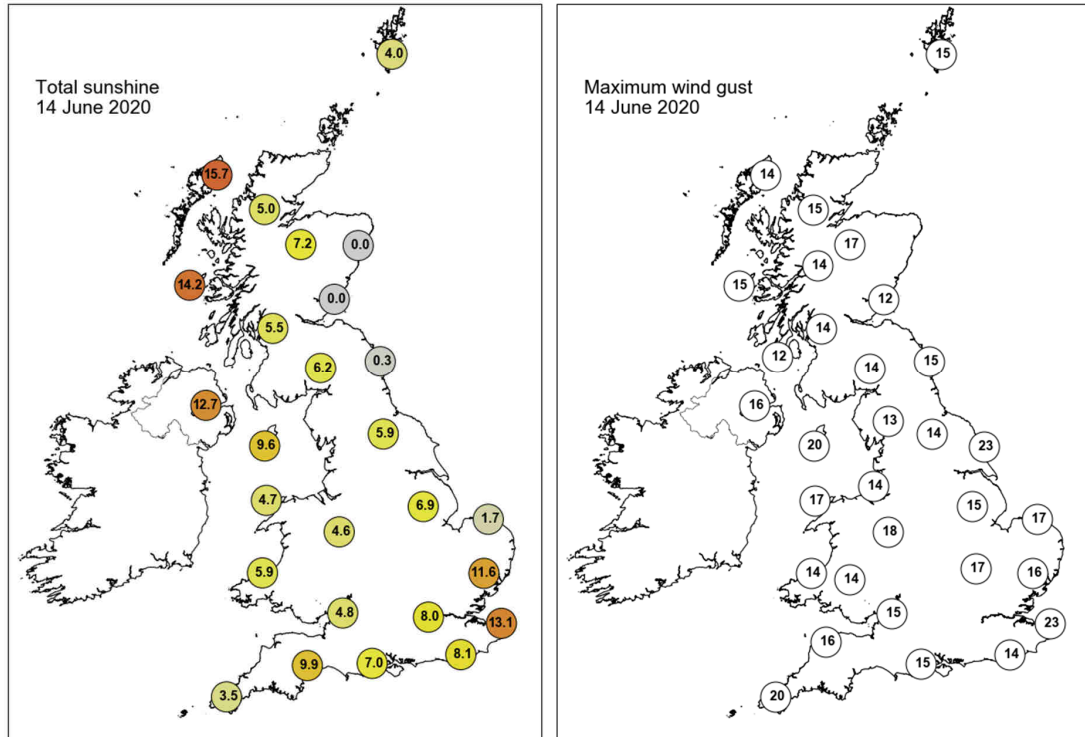

None of the selected stations observed a day of sleet or snow falling or non-zero snow depth at 0900 UTC.

Daily Weather Summary for Monday 15 June 2020

This day's summary created 22/06/2020 03:00

Summary of the UK Weather for Monday 15 June 2020

After most showers faded away through the evening, the majority of the UK saw a dry night with variable amounts of cloud. This allowed for some clear spells to develop, especially across the south. Through the early hours, fog and low cloud formed along eastern coasts, lingering here until later in the morning. Through the morning, there were some outbreaks of rain across the far north of England, but elsewhere was mostly dry. The clearest and sunniest spells were seen across the midlands and parts of the south. Once the overnight fog cleared, there was plenty of sunshine across all areas of the UK. Scotland perhaps turning cloudy at times with some outbreaks of rain in the east, pushing westwards during the afternoon. Through the second half of the afternoon, thundery showers spread northwards across Wales, the northwest coast of England and into southwest Scotland. They were also seen across the south of Northern Ireland. These thundery showers become more frequent across the southeast of England and Northern Ireland into the evening.

Daily Extremes

<i>Highest Maximum</i>	25.4°C Astwood Bank (Hereford & Worcester, 137mAMSL) also Kew Gardens (Greater London, 6mAMSL)
<i>Lowest Maximum</i>	13.2°C Leuchars (Fife, 10mAMSL)
<i>Highest Minimum</i>	15.4°C Tulloch Bridge (Inverness-shire, 249mAMSL) also Kinlochewe (Ross & Cromarty, 25mAMSL) also Tyndrum No 3 (Perthshire (in Central Region), 168mAMSL)
<i>Lowest Minimum</i>	5.5°C St Harmon No 2 (Powys, 291mAMSL)
<i>Lowest Grass Minimum</i>	2.1°C South Newington (Oxfordshire, 105mAMSL)
<i>Most Rainfall</i>	48.8mm Castlederg (Tyrone, 49mAMSL)
<i>Most Sunshine</i>	14.6hr Lerwick (Shetland, 82mAMSL)
<i>Highest Gust</i>	24Kt 28mph Benson (Oxfordshire, 57mAMSL)
<i>Highest Gust (mountain)</i>	21Kt 24mph Great Dun Fell No 2 (Cumbria, 847mAMSL)
<i>Greatest Snow Depth at 0900 UTC</i>	No non-zero values

mAMSL refers to station elevation in metres above mean sea level

Daily Weather Summary for Monday 15 June 2020

North Atlantic and Europe analysis charts and satellite images at 0000 UTC

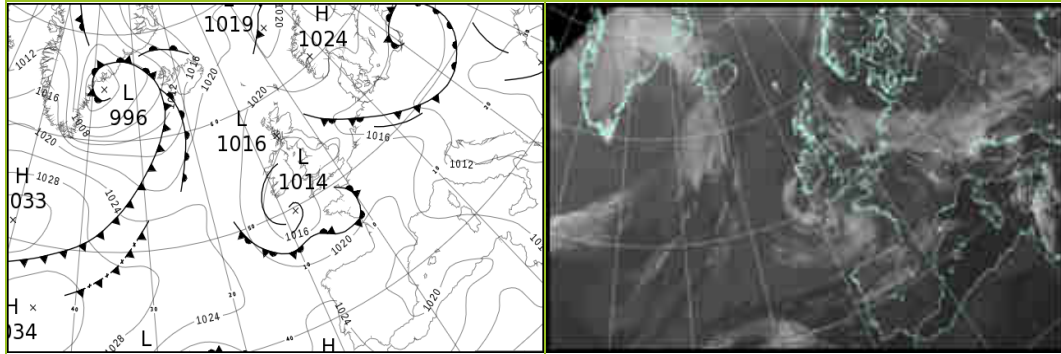

North Atlantic and Europe analysis charts and satellite images at 1200 UTC

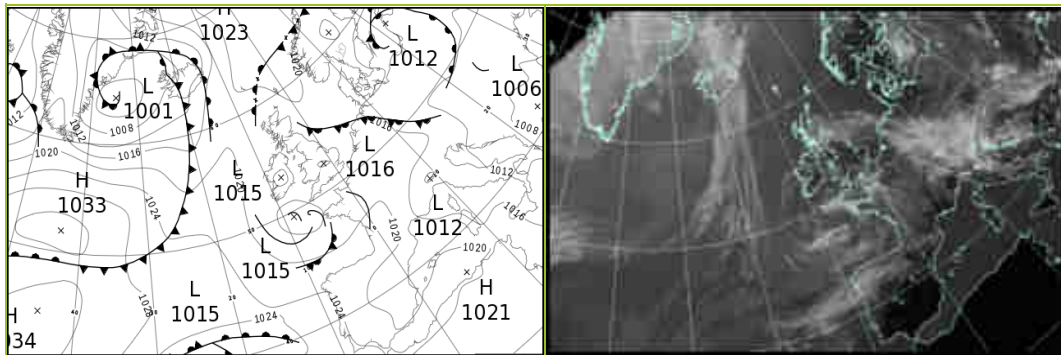

All satellite imagery copyright Met Office and EUMETSAT (European Organisation for the Exploitation of Meteorological Satellites). These show infra-red images from the geostationary MSG satellite. The rainfall rates are derived from both rain-radar and satellite data.

Daily Weather Summary for Monday 15 June 2020

UK satellite and rain-radar precipitation rates at (L) 0000 and (R) 1200 UTC

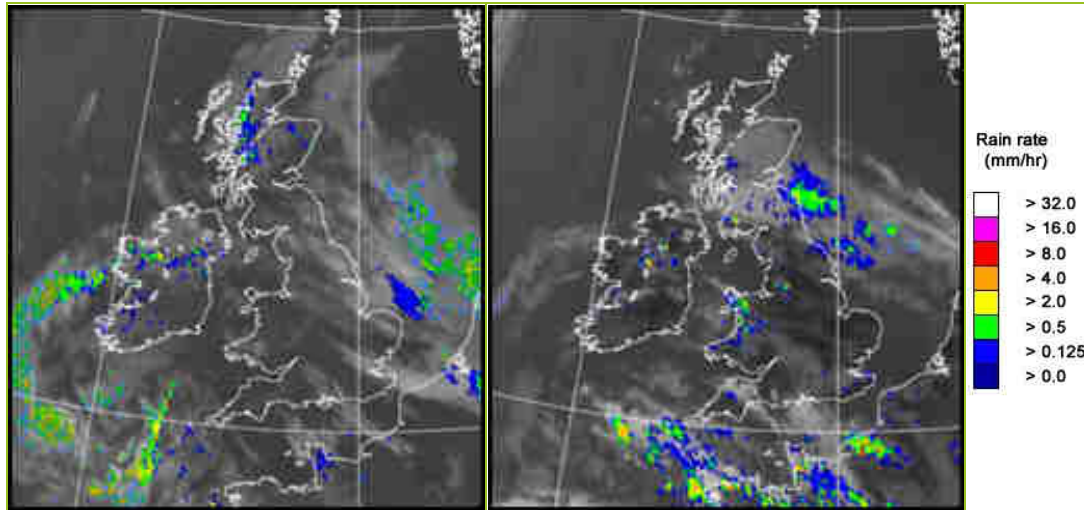

UK wind speed and direction at (L) 0000 and (R) 1200 UTC

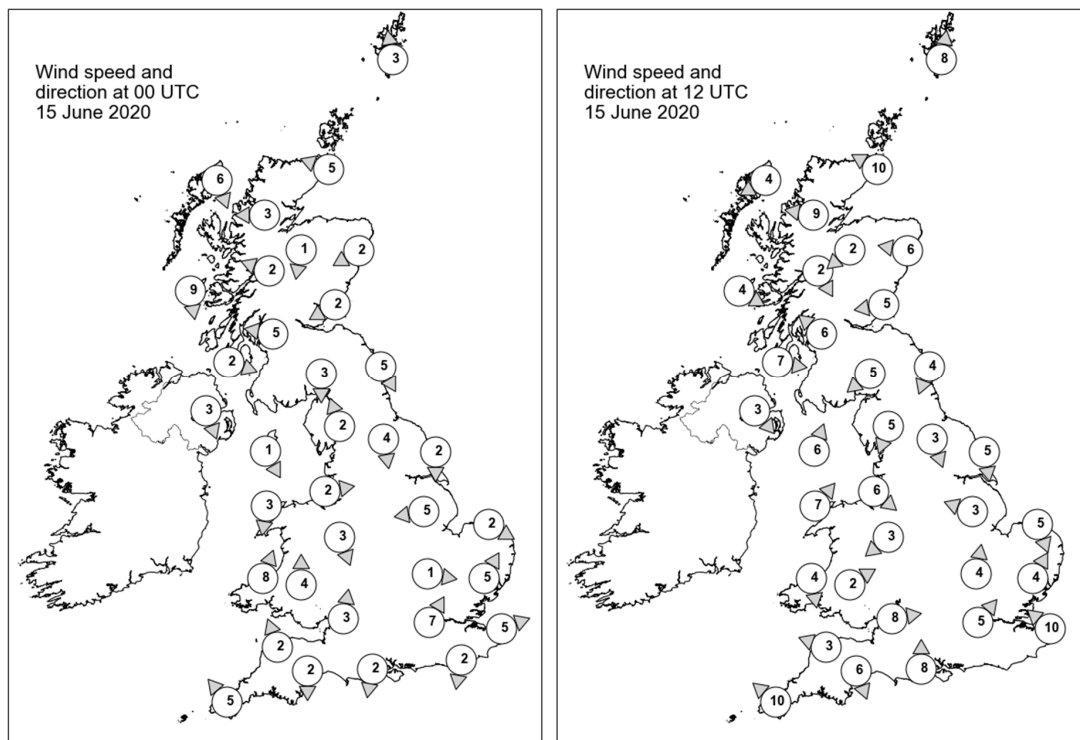

Daily Weather Summary for Monday 15 June 2020

Selected UK readings at (L) 0000 and (R) 1200 UTC

STATIONS		0000 UTC						1200 UTC					
NO	SITE	PRESS	WDIR	WSPD	CLOUD	TEMP	TDEW	PRESS	WDIR	WSPD	CLOUD	TEMP	TDEW
1	Lerwick	1020.0	S	3	0	9.6	9.4	1020.3	S	8	1	17.0	11.8
2	Wick	1018.1	ESE	5	8	11.1	10.7	1018.1	ESE	10	3	13.9	11.5
3	Stornoway	1017.0	NNW	6	8	12.4	11.9	1016.4	ENE	4	7	17.1	14.5
4	Loch Glascarnoch	1017.1	E	3	8	14.9	14.0	1016.5	E	9	8	18.6	15.4
5	Aviemore	1016.6	N	1	8	15.2	14.7	1016.2	NE	2	7	18.8	15.2
6	Dyce	1017.8	ENE	2	8	11.1	11.0	1017.9	E	6	8	14.2	12.8
7	Tulloch Bridge	1016.6	ESE	2	8	16.3	15.1	1016.8	NNW	2	8	19.0	14.8
8	Tiree	1016.0	N	9	0	11.9	11.5	1016.9	WNW	4	8	16.8	14.1
9	Leuchars	1017.1	ENE	2	9	11.8	11.8	1017.8	E	5	8	12.4	12.4
10	Bishopton	1016.2	E	5	7	15.6	14.1	1016.6	SE	6	7	19.6	14.7
11	Machrihanish	1015.8	WNW	2	0	10.0	9.2	1016.9	W	7	8	12.8	10.8
12	Boulmer	1016.4	NNW	5	8	12.1	12.1	1017.1	NNE	4	8	14.7	14.2
13	Eskdalemuir	1016.5	N	3	8	13.8	12.8	1016.1	NE	5	7	19.4	14.6
14	Aldergrove	1015.7	NNW	3	7	13.6	12.3	1016.7	NW	3	8	17.2	14.6
15	Shap	1016.2	SSE	2	1	11.7	11.4	1015.3	NNE	5	2	21.3	14.6
16	Leeming	1016.5	N	4	8	14.0	12.8	1016.8	NNW	3	8	17.3	14.2
17	Ronaldsway	1015.3	NNW	1	5	14.5	12.5	1016.3	SSW	6	1	19.1	14.1
18	Bridlington	1015.8	N	2	8	13.1	12.6	1016.5	N	5	8	17.3	13.8
19	Crosby	1015.3	W	2	2	14.0	13.1	1016.4	NW	6	1	18.1	15.3
20	Valley	1015.4	N	3	0	12.7	11.6	1017.1	SW	7	7	14.0	12.2
21	Waddington	1016.0	E	5	8	12.3	11.7	1016.6	ESE	3	5	18.6	13.5
22	Shawbury	1015.4	NNW	3	7	13.4	12.8	1016.2	NE	3	4	18.8	15.7
23	Weybourne	1015.4	WNW	2	8	13.0	13.0	1017.1	NNW	5	8	14.6	13.1
24	Bedford	1015.8	W	1	0	12.6	10.3	1015.8	S	4	2	22.8	11.4
25	Aberporth	1015.8	SSW	8	5	12.0	11.1	1017.0	N	4	1	15.6	12.4
26	Sennybridge	1016.3	S	4	7	10.7	9.6	1015.7	WSW	2	7	18.1	11.5
27	Wattisham	1015.9	SSW	5	1	14.6	11.3	1015.8	SSW	4	3	22.1	11.1
28	Almondsbury	1016.0	S	3	1	13.1	10.5	1016.7	W	8	2	19.1	12.9
29	Heathrow	1016.2	SSW	7	0	14.6	11.4	1016.3	SW	5	7	24.6	10.6
30	Manston	1016.0	WSW	5	7	14.4	10.7	1016.7	SE	10	0	20.6	12.1
31	Chivenor	1016.0	SSE	2	0	12.5	10.7	1016.4	ESE	3	1	18.7	10.9
32	Exeter	1016.1	N	2	0	11.6	11.0	1016.6	NNW	6	1	17.5	10.7
33	Herstmonceux	1016.2	N	2	0	12.2	11.7	1016.8	-	-	0	20.4	12.3
34	Hurn	1016.6	N	2	5	11.4	10.5	1017.2	S	8	5	18.1	11.5
35	Camborne	1016.0	SE	5	7	12.9	12.3	1016.3	SE	10	7	17.4	12.8

Daily Weather Summary for Monday 15 June 2020

Selected European readings at (L) 0000 and (R) 1200 UTC

STATIONS		0000 UTC						1200 UTC					
NO	SITE	PRESS	WDIR	WSPD	CLOUD	TEMP	TDEW	PRESS	WDIR	WSPD	CLOUD	TEMP	TDEW
1	Murmansk	1011.4	SSW	6	7	12.1	5.3	1014.7	NNE	8	7	14.9	2.2
2	Helsinki	1020.6	NE	6	0	13.9	6.8	1016.8	E	10	0	25.1	7.9
3	Stockholm	1020.6	-	0	-	9.6	7.6	1016.3	E	8	-	23.7	5.6
4	Oslo	1019.9	NNE	6	-	14.4	5.8	1016.6	SSW	6	1	27.3	7.2
5	Reykjavik	1011.9	SE	11	7	10.4	7.1	1009.5	SW	6	8	8.0	5.6
6	Moscow	1023.1	ESE	2	0	14.8	7.6	1021.7	SE	4	7	22.8	7.4
7	Kiev	1010.4	-	0	2	18.0	16.7	1011.4	SSE	4	5	28.2	17.3
8	Warsaw	1013.2	NNE	4	2	13.2	11.1	1013.7	W	4	5	20.9	9.2
9	Berlin	1013.3	ENE	6	-	16.4	11.6	1014.4	NNE	8	-	23.2	8.9
10	De Bilt	1016.0	W	2	8	15.6	13.5	1016.7	W	6	5	22.6	12.8
11	Dublin	1015.8	W	2	2	10.3	8.8	1016.1	E	6	7	21.5	12.1
12	Cork	1015.3	NE	6	5	11.8	10.6	1016.8	E	6	7	16.9	10.4
13	Sofia	1007.9	-	0	4	15.6	13.9	1006.2	N	6	3	24.9	12.8
14	Belgrade	1009.3	W	4	8	17.7	14.3	1010.0	N	2	5	23.0	17.6
15	Budapest	1009.0	-	0	-	17.5	16.7	1010.0	NW	2	-	21.9	16.8
16	Prague	1011.4	N	2	-	17.4	16.8	1012.4	N	6	6	22.9	9.1
17	Munich	1016.1	WSW	12	7	12.8	12.1	1016.8	W	8	7	14.4	13.6
18	Strasbourg	1017.9	SSW	3	8	15.2	14.7	1017.8	WNW	5	8	21.7	12.5
19	Paris	1018.0	SW	6	-	14.7	12.9	1018.3	SSW	8	7	21.7	11.4
20	Jersey	1016.5	NNW	4	7	12.3	10.5	1016.6	SE	6	4	18.6	13.7
21	Milan	1011.4	S	2	-	18.5	17.3	1012.5	E	5	0	24.8	18.4
22	Marseille	1015.5	WNW	16	-	20.0	11.7	1015.5	NW	20	-	26.1	11.4
23	Bordeaux	1021.5	S	4	-	13.2	11.9	1021.7	WSW	13	8	20.7	12.1
24	Rome	1013.0	E	3	-	16.9	16.1	1013.4	W	10	2	24.7	13.5
25	Ajaccio	1016.2	NE	4	8	17.3	14.0	1016.3	SW	10	-	23.8	16.1
26	Barcelona	1019.0	N	6	-	19.1	15.4	1020.2	S	11	1	23.6	14.9
27	Majorca	1019.6	NNE	2	1	17.0	14.8	1020.0	SW	10	1	25.4	16.3
28	Madrid	1019.6	NE	4	8	18.9	6.0	1018.0	SW	6	2	25.9	7.0
29	Lisbon	1024.4	-	-	-	16.1	13.3	1024.7	-	-	-	23.2	13.7
30	Athens	1008.4	N	5	-	23.9	14.1	1008.9	SW	7	6	30.4	14.9
31	Malta	1013.9	NW	10	0	20.6	15.1	1015.0	NW	19	0	28.2	12.5
32	Gibraltar	1022.6	W	14	0	18.8	14.2	1023.1	W	15	1	23.5	13.4

Daily Weather Summary for Monday 15 June 2020

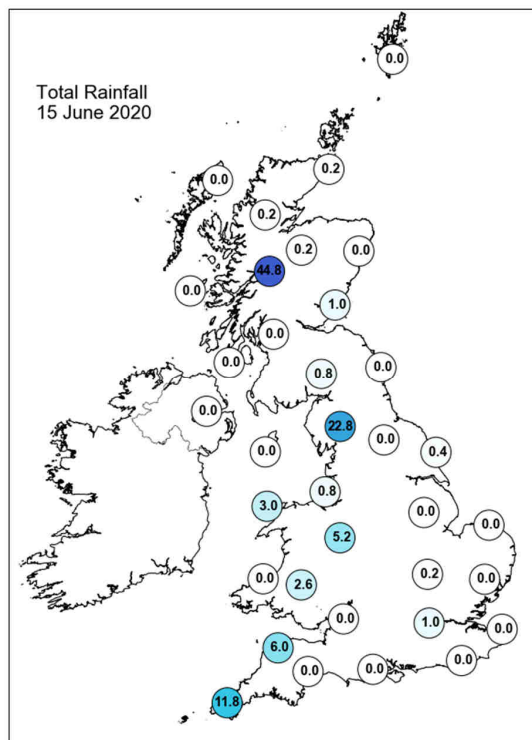
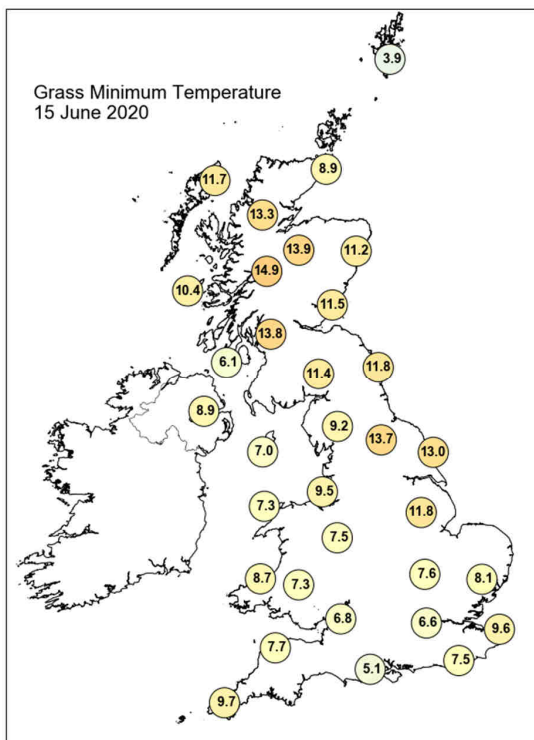
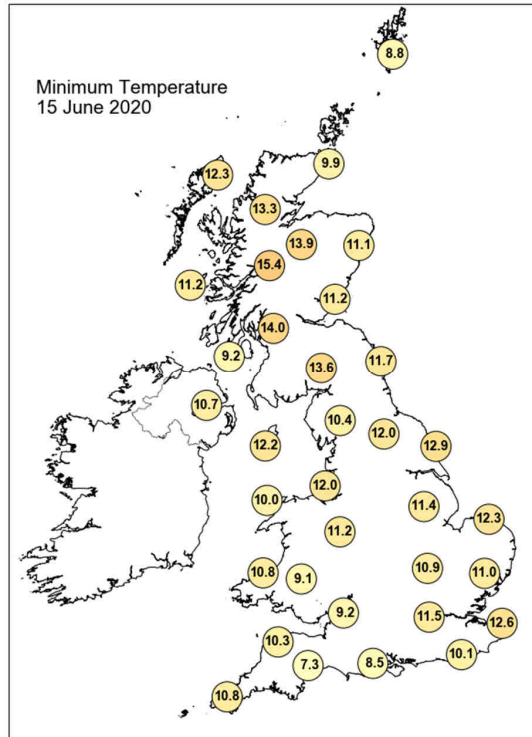
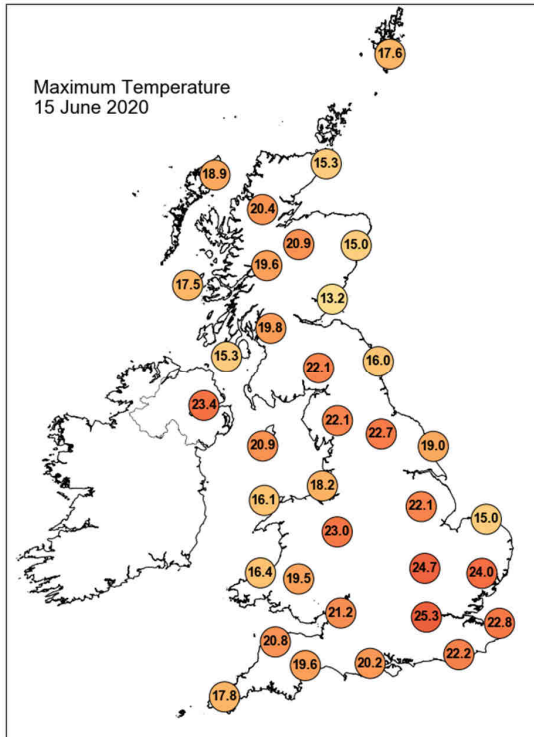

Daily Weather Summary for Monday 15 June 2020

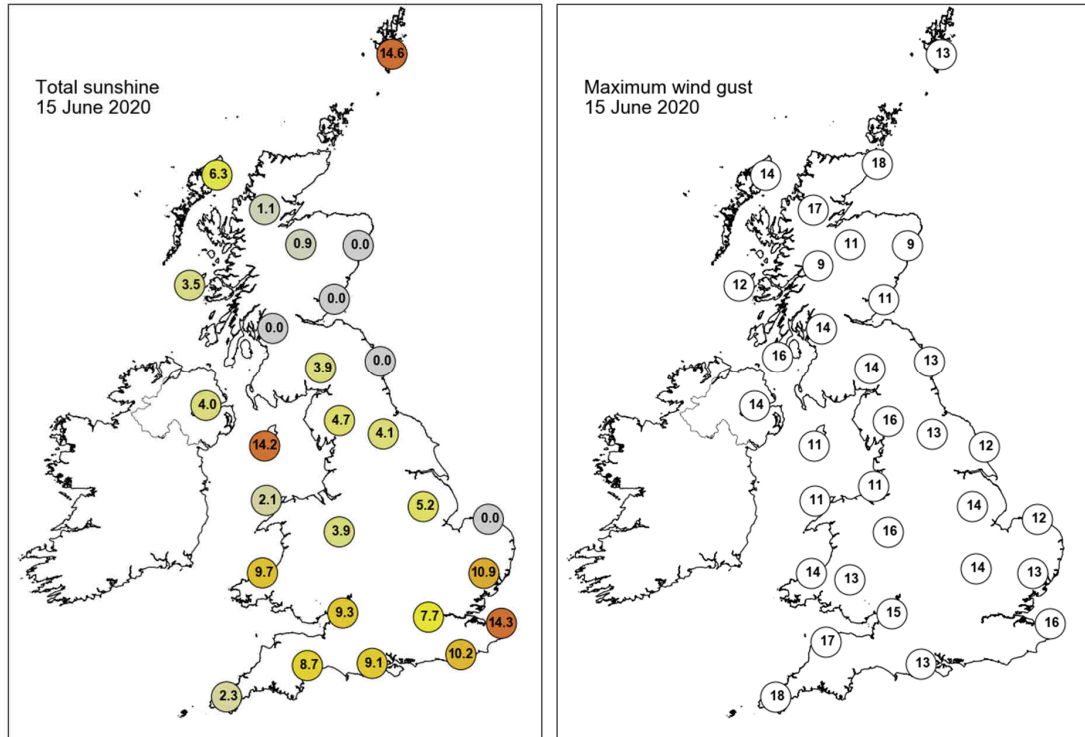

None of the selected stations observed a day of sleet or snow falling or non-zero snow depth at 0900 UTC.

Daily Weather Summary for Tuesday 16 June 2020

This day's summary created 23/06/2020 03:00

Summary of the UK Weather for Tuesday 16 June 2020

Most of the UK saw a dry start to the night with a good deal of clear spells. Areas of north Wales and the west midlands continued to see thundery showers into the early hours. Scotland and south Wales also saw some heavy showers, though these were less thundery in nature. Thunderstorms began to fade, but some heavy showers lingered across mid Wales. Elsewhere remained dry with the arrival of fog along eastern coasts towards dawn. With light winds, fog formed through the early hours along the east coast of the UK. Some showers were around in Wales, the southwest and western Scotland. As showers linger into the late morning, some thunderstorms were recorded, across the southwest, northwest, south Wales and central England. This continued through the afternoon, with further thunder recorded in the east of England. Scattered showers were broken by sunny spells, with the south seeing the best of these through the evening while thunder continued to be recorded in the midlands and east Wales.

Daily Extremes

<i>Highest Maximum</i>	24.9°C Heathrow (Greater London, 25mAMSL)
<i>Lowest Maximum</i>	13.6°C South Uist Range (Western Isles, 4mAMSL)
<i>Highest Minimum</i>	14.9°C Prestatyn (Clwyd, 4mAMSL)
<i>Lowest Minimum</i>	7.0°C Whitechurch (Dyfed, 129mAMSL)
<i>Lowest Grass Minimum</i>	1.0°C Whitechurch (Dyfed, 129mAMSL)
<i>Most Rainfall</i>	40.8mm Bala (Gwynedd, 163mAMSL)
<i>Most Sunshine</i>	16.8hr Fair Isle (Shetland, 57mAMSL)
<i>Highest Gust</i>	39Kt 45mph Bedford (Bedfordshire, 85mAMSL)
<i>Highest Gust (mountain)</i>	21Kt 24mph Cairngorm Summit (Inverness-shire, 1237mAMSL)
<i>Greatest Snow Depth at 0900 UTC</i>	No non-zero values

mAMSL refers to station elevation in metres above mean sea level

Daily Weather Summary for Tuesday 16 June 2020

North Atlantic and Europe analysis charts and satellite images at 0000 UTC

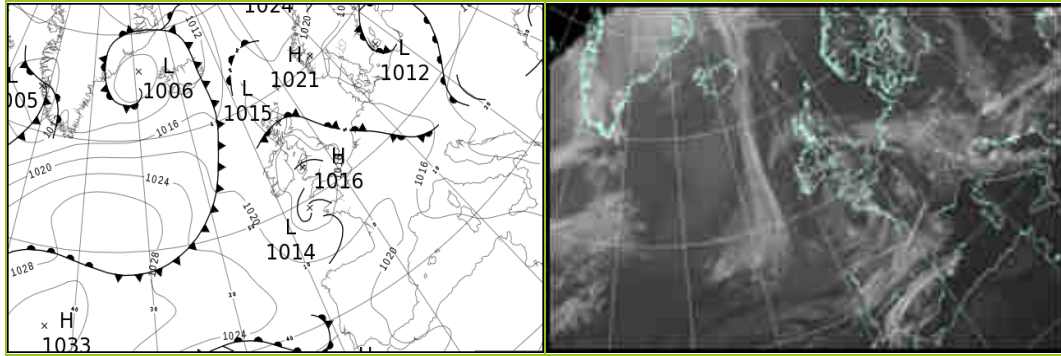

North Atlantic and Europe analysis charts and satellite images at 1200 UTC

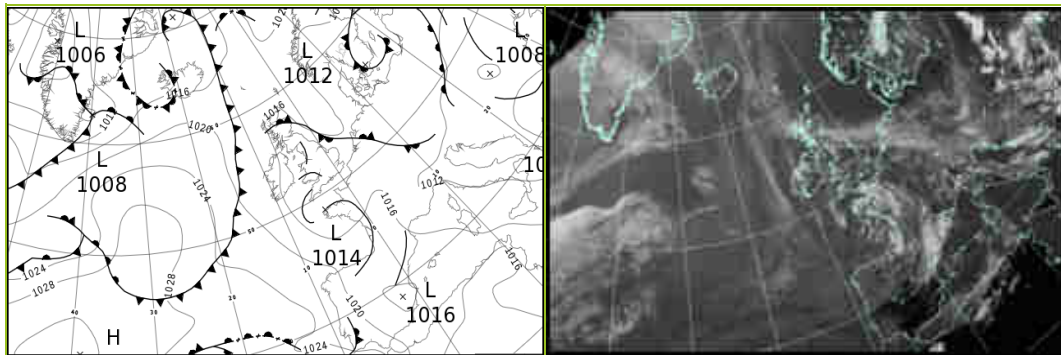

All satellite imagery copyright Met Office and EUMETSAT (European Organisation for the Exploitation of Meteorological Satellites). These show infra-red images from the geostationary MSG satellite. The rainfall rates are derived from both rain-radar and satellite data.

Daily Weather Summary for Tuesday 16 June 2020

UK satellite and rain-radar precipitation rates at (L) 0000 and (R) 1200 UTC

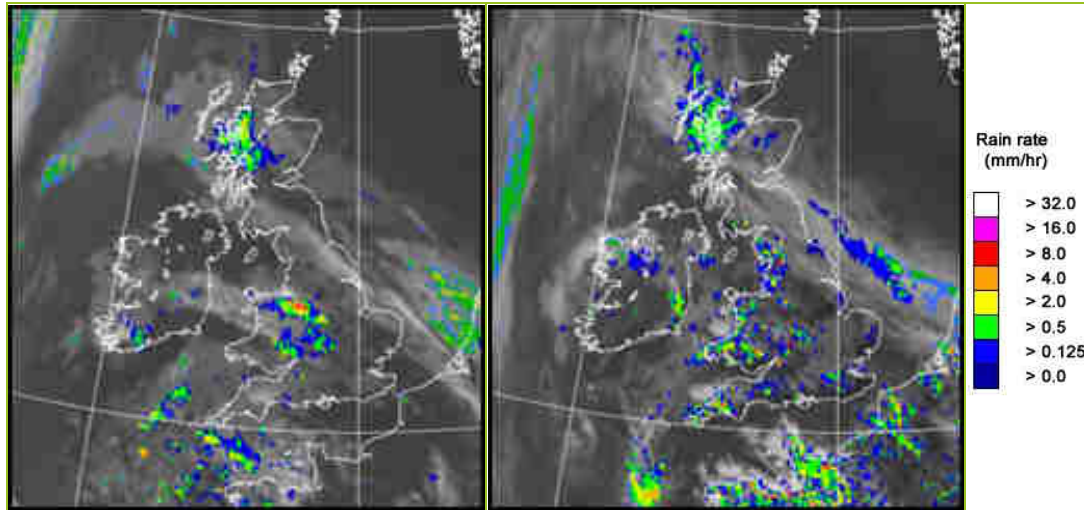

UK wind speed and direction at (L) 0000 and (R) 1200 UTC

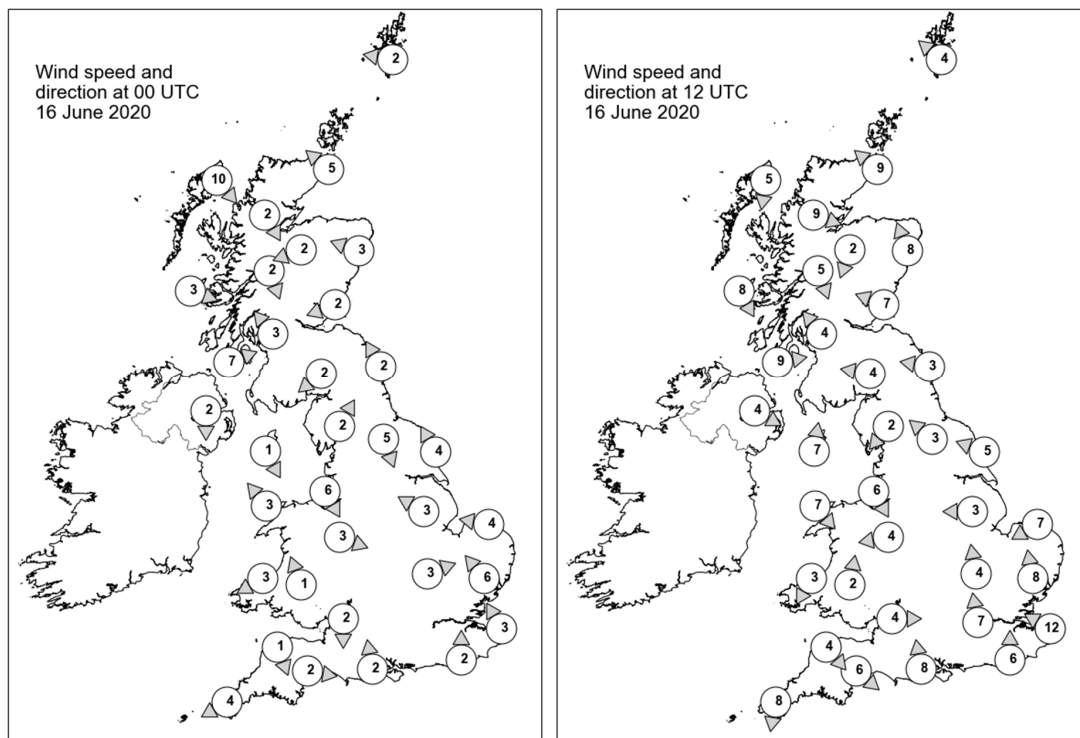

Daily Weather Summary for Tuesday 16 June 2020

Selected UK readings at (L) 0000 and (R) 1200 UTC

STATIONS		0000 UTC						1200 UTC					
NO	SITE	PRESS	WDIR	WSPD	CLOUD	TEMP	TDEW	PRESS	WDIR	WSPD	CLOUD	TEMP	TDEW
1	Lerwick	1018.8	E	2	0	11.8	9.8	1016.6	SE	4	1	17.4	12.0
2	Wick	1016.8	SE	5	0	10.6	10.1	1015.3	SE	9	8	13.2	11.6
3	Stornoway	1015.7	NW	10	8	12.6	12.1	1016.0	N	5	8	14.3	13.3
4	Loch Glascarnoch	1015.6	NNW	2	8	15.2	13.4	1015.6	WNW	9	8	13.4	13.1
5	Aviemore	1015.0	ENE	2	8	15.7	13.9	1014.6	NNE	2	7	16.0	14.8
6	Dyce	1016.7	ESE	3	8	11.1	10.9	1015.4	SSE	8	8	15.6	13.1
7	Tulloch Bridge	1016.1	NNW	2	8	14.9	14.7	1015.7	NNW	5	8	16.3	15.3
8	Tiree	1016.0	WNW	3	8	12.5	12.1	1016.2	NNW	8	8	14.9	12.9
9	Leuchars	1016.4	ENE	2	8	11.4	11.4	1015.7	ESE	7	8	13.6	12.8
10	Bishopton	1016.0	SE	3	8	14.1	13.3	1015.0	SE	4	7	20.3	15.1
11	Machrihanish	1015.8	WSW	7	8	11.1	10.8	1016.0	W	9	8	14.0	11.4
12	Boulmer	1016.2	SSE	2	8	12.5	12.4	1015.8	E	3	8	14.3	12.9
13	Eskdalemuir	1016.0	NE	2	8	14.6	14.1	1014.6	E	4	7	19.2	14.6
14	Aldergrove	1015.6	N	2	9	12.0	11.8	1015.6	WNW	4	8	17.0	13.4
15	Shap	1016.2	SSW	2	2	10.8	10.7	1013.7	NE	2	3	19.9	14.8
16	Leeming	1016.3	NNW	5	8	13.7	13.2	1014.8	SE	3	7	19.0	14.1
17	Ronaldsway	1015.4	NNW	1	1	13.1	11.4	1015.1	S	7	6	18.1	13.9
18	Bridlington	1015.8	SSE	4	8	12.9	12.7	1015.2	ESE	5	8	14.6	12.8
19	Crosby	1015.9	NNW	6	8	15.0	13.6	1014.7	NNW	6	7	17.4	13.9
20	Valley	1015.8	SE	3	7	12.5	11.4	1014.9	NW	7	6	18.0	10.7
21	Waddington	1016.0	ESE	3	8	13.1	12.4	1014.9	E	3	5	17.5	13.9
22	Shawbury	1015.6	WNW	3	8	14.6	13.5	1014.1	E	4	4	19.7	13.5
23	Weybourne	1015.9	E	4	8	12.2	12.1	1014.7	ENE	7	7	15.6	14.4
24	Bedford	1015.4	WSW	3	7	13.6	11.8	1013.9	S	4	5	22.4	11.4
25	Aberporth	1015.9	ENE	3	0	12.5	11.5	1015.1	NNE	3	8	14.2	13.3
26	Sennybridge	1016.1	SSE	1	1	9.8	9.4	1014.9	S	2	8	12.7	12.0
27	Wattisham	1015.8	SE	6	1	14.7	13.1	1013.9	S	8	5	21.3	12.3
28	Almondsbury	1015.5	N	2	8	14.0	11.7	1013.6	W	4	7	19.9	13.7
29	Heathrow	1015.7	-	-	1	14.2	13.0	1014.5	S	7	8	20.0	12.9
30	Manston	1016.1	SSE	3	7	14.7	12.6	1014.5	ESE	12	7	20.3	13.8
31	Chivenor	1015.5	NNW	1	8	13.7	12.5	1013.6	NW	4	7	19.1	12.3
32	Exeter	1015.4	W	2	8	13.7	12.4	1013.7	NW	6	4	18.3	13.3
33	Herstmonceux	1016.1	S	2	7	14.1	13.8	1014.5	S	6	0	20.6	14.4
34	Hurn	1015.7	S	2	7	14.7	12.1	1014.3	S	8	3	18.2	13.5
35	Camborne	1015.0	ENE	4	7	13.1	12.6	1014.1	N	8	8	13.9	13.2

Daily Weather Summary for Tuesday 16 June 2020

Selected European readings at (L) 0000 and (R) 1200 UTC

STATIONS		0000 UTC						1200 UTC					
NO	SITE	PRESS	WDIR	WSPD	CLOUD	TEMP	TDEW	PRESS	WDIR	WSPD	CLOUD	TEMP	TDEW
1	Murmansk	1018.5	NW	8	5	6.5	0.5	1021.5	NNW	10	6	11.5	-1.0
2	Helsinki	1015.3	E	2	7	18.5	14.0	1015.1	E	8	1	24.5	18.0
3	Stockholm	1014.0	NNW	4	-	17.7	6.7	1014.9	S	2	-	13.1	12.9
4	Oslo	1014.9	ENE	2	-	18.1	9.7	1015.1	NNE	6	4	26.0	11.4
5	Reykjavik	1012.3	S	5	5	7.4	3.3	-	-	-	7	-	-
6	Moscow	1019.5	-	0	7	17.6	12.4	1017.0	S	2	5	29.3	14.0
7	Kiev	1011.5	-	0	8	19.2	18.2	1009.5	ENE	6	2	28.1	16.6
8	Warsaw	1014.6	-	0	0	13.8	10.0	1013.5	SW	4	6	23.2	10.9
9	Berlin	1015.7	E	6	-	15.5	11.1	1013.5	NNW	6	-	24.9	10.7
10	De Bilt	1016.2	ENE	2	8	16.5	14.8	1015.5	E	4	8	19.2	16.6
11	Dublin	1015.4	NW	4	7	12.9	11.9	1015.9	NNE	2	8	14.4	12.9
12	Cork	1015.7	N	6	6	13.0	11.8	1015.4	NNW	10	5	17.9	12.1
13	Sofia	1009.4	-	0	6	16.1	15.1	1007.7	W	4	6	20.6	14.3
14	Belgrade	1010.5	WSW	4	8	16.8	15.7	1009.1	W	4	6	22.6	17.5
15	Budapest	1010.2	-	0	-	18.3	18.1	1010.0	NNW	4	-	19.4	17.7
16	Prague	1014.7	N	2	-	15.5	12.6	1012.8	N	2	6	23.1	10.8
17	Munich	1017.5	WSW	4	7	13.4	12.8	1015.8	NW	4	8	15.0	14.0
18	Strasbourg	1018.0	SE	3	8	16.7	14.2	1015.1	N	2	7	22.4	12.6
19	Paris	1017.6	SW	4	-	14.5	13.4	1015.5	S	6	-	21.6	12.7
20	Jersey	1015.7	S	6	8	14.3	12.6	1014.1	SE	4	7	16.8	13.0
21	Milan	1014.5	E	4	-	19.4	17.3	1012.0	N	2	3	25.1	15.5
22	Marseille	1015.5	NW	16	-	20.5	11.1	1013.5	W	16	-	25.9	13.4
23	Bordeaux	1021.3	SSW	6	8	15.1	13.1	1017.7	WSW	16	8	19.9	11.1
24	Rome	1012.8	N	3	-	16.3	15.6	1012.1	W	13	2	23.7	14.7
25	Ajaccio	1016.0	NNE	7	-	15.4	12.3	1014.5	SW	11	-	23.4	16.2
26	Barcelona	1019.2	SSW	2	3	21.1	18.3	1017.1	N	6	8	21.7	16.0
27	Majorca	1018.3	ENE	5	3	18.3	17.1	1015.9	SW	14	4	25.7	18.6
28	Madrid	1018.5	NW	4	8	18.6	8.3	1015.4	W	10	5	25.2	5.9
29	Lisbon	1024.0	-	-	-	17.1	14.6	1022.1	-	-	-	25.6	17.0
30	Athens	1007.8	WNW	6	-	22.7	14.6	1007.3	SSW	6	1	29.8	13.4
31	Malta	1016.3	NW	11	0	20.2	17.5	1015.2	WNW	20	1	24.8	16.6
32	Gibraltar	1020.6	W	14	1	19.9	14.1	1021.4	WSW	20	2	24.7	13.5

Daily Weather Summary for Tuesday 16 June 2020

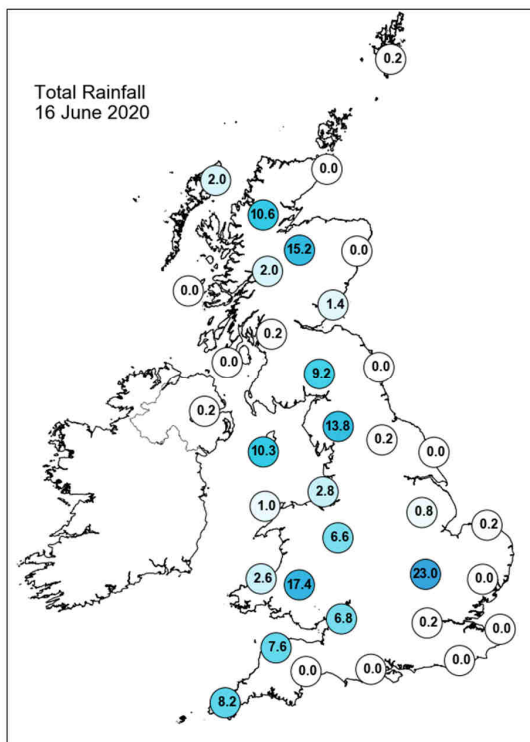
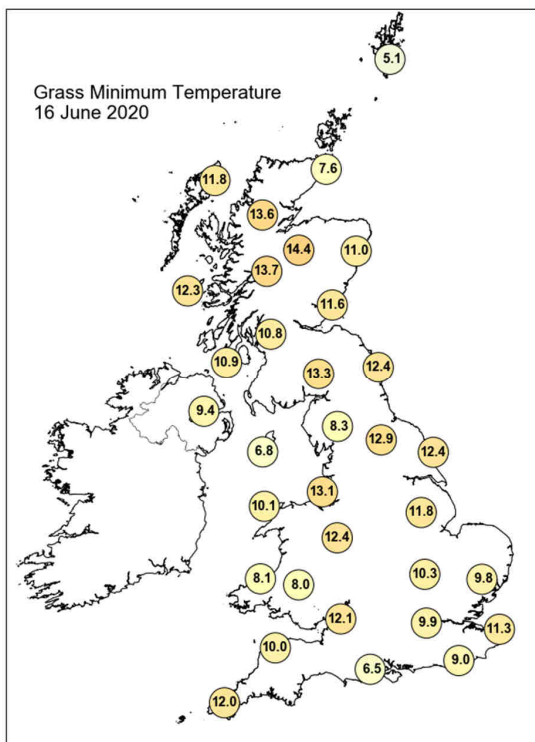
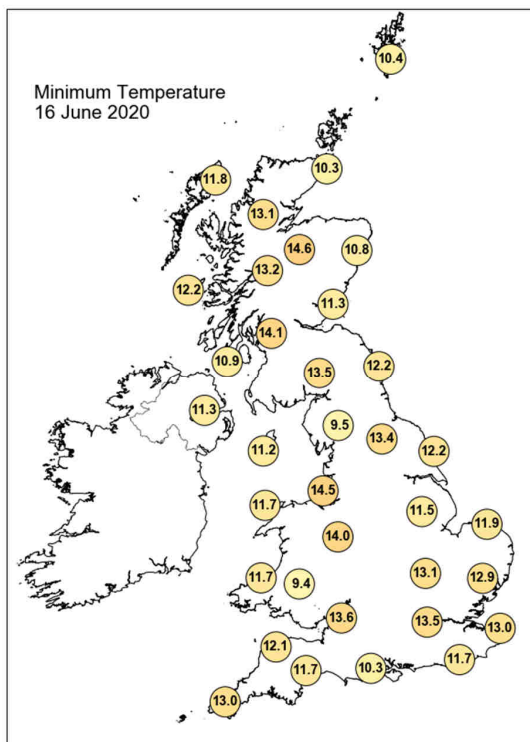
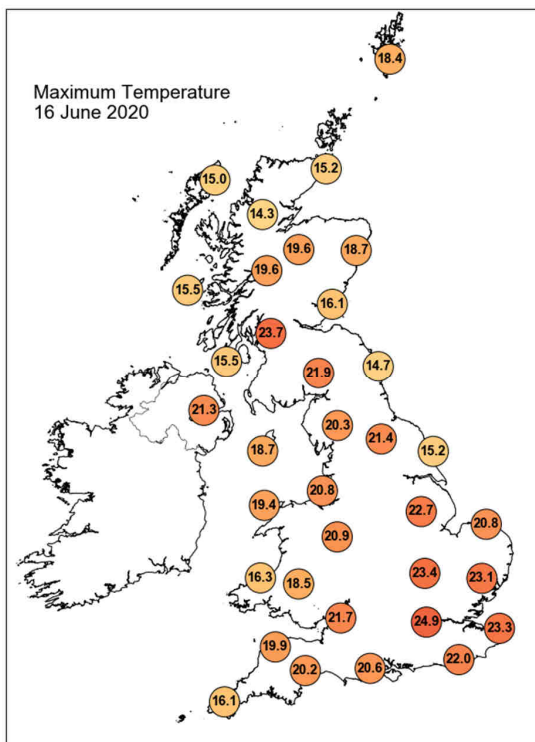

Daily Weather Summary for Tuesday 16 June 2020

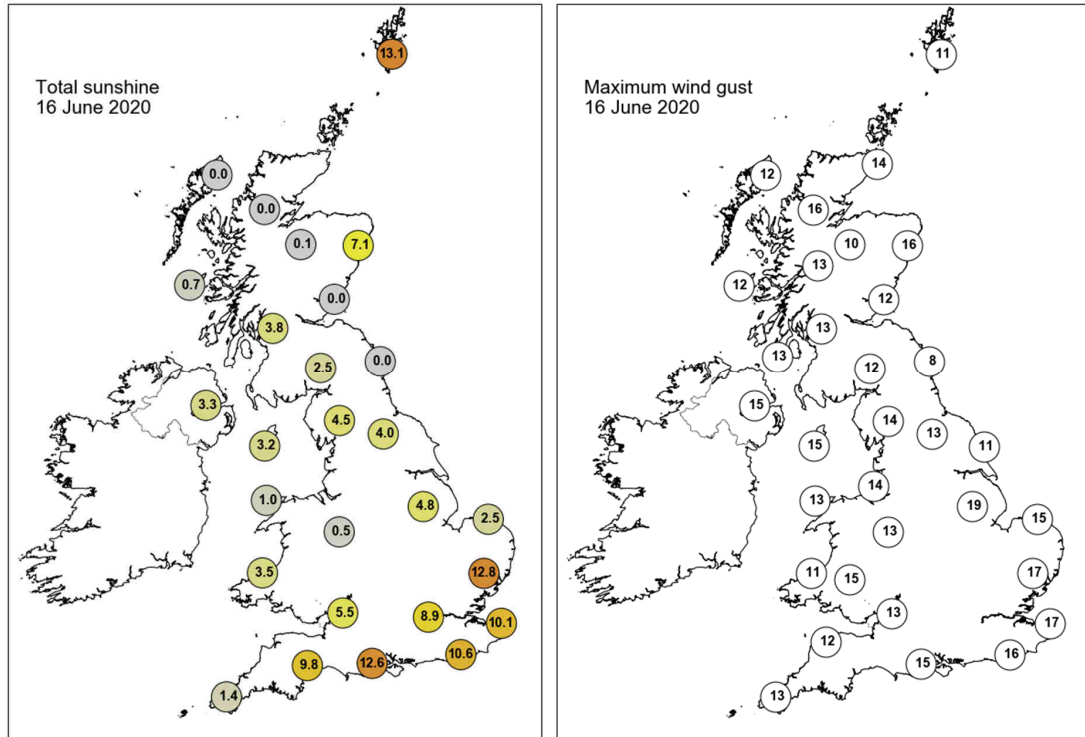

None of the selected stations observed a day of sleet or snow falling or non-zero snow depth at 0900 UTC.

Daily Weather Summary for Wednesday 17 June 2020

This day's summary created 24/06/2020 03:00

Summary of the UK Weather for Wednesday 17 June 2020

A dry night for most areas of the UK, barring some heavy rain across the north midlands, north Wales and northwest England. This rain began to clear away during the early hours and push across the Irish Sea to Northern Ireland where it lingered towards dawn. Further rain spread across Scotland during the early hours, becoming heavy at times. Mist and fog patches started to form across the east and parts of Wales through the second half of the night and lingered into the early hours. Winds remained light throughout. The morning was largely dry and cloudy, with showers mostly confined to northern Scotland before clearing westwards through the morning. In the late morning, showers and thunderstorms formed in the southeast, southwest and South Wales. In the early afternoon this spread to the midlands and the northwest, with mid-Wales, Northern Ireland, the northeast and much of Scotland avoiding the showers. This continued through the afternoon, with plenty of heavy showers accompanied by rumbles of thunder, with sunny or bright spells in between. Through the evening, much of these showers cleared although it stayed rather cloudy. Winds remained light throughout.

Daily Extremes

<i>Highest Maximum</i>	24.8°C Writtle (Essex, 32mAMSL)
<i>Lowest Maximum</i>	13.6°C Fair Isle (Shetland, 57mAMSL)
<i>Highest Minimum</i>	15.1°C Morecambe No 2 (Lancashire, 7mAMSL)
<i>Lowest Minimum</i>	7.3°C Lerwick (Shetland, 82mAMSL)
<i>Lowest Grass Minimum</i>	4.0°C Fontmell Magna (Dorset, 90mAMSL)
<i>Most Rainfall</i>	50.8mm Brooms Barn (Suffolk, 75mAMSL)
<i>Most Sunshine</i>	9.9hr Morecambe No 2 (Lancashire, 7mAMSL)
<i>Highest Gust</i>	32Kt 37mph Sutton Bonington (Nottinghamshire, 43mAMSL)
<i>Highest Gust (mountain)</i>	22Kt 25mph Great Dun Fell No 2 (Cumbria, 847mAMSL)
<i>Greatest Snow Depth at 0900 UTC</i>	No non-zero values

mAMSL refers to station elevation in metres above mean sea level

Daily Weather Summary for Wednesday 17 June 2020

North Atlantic and Europe analysis charts and satellite images at 0000 UTC

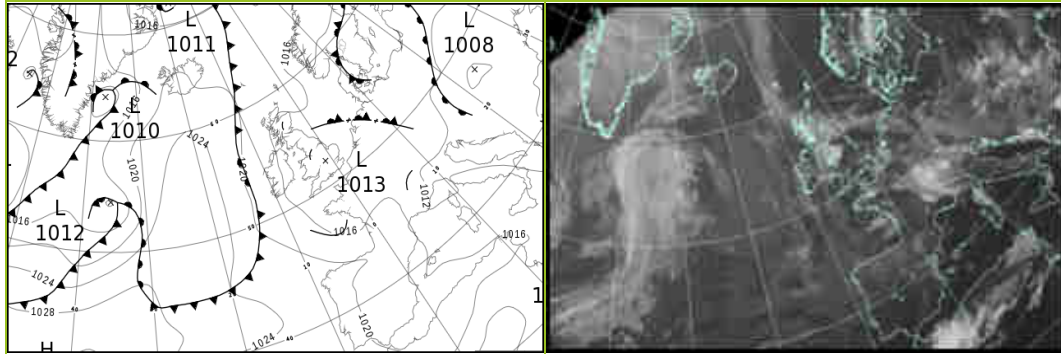

North Atlantic and Europe analysis charts and satellite images at 1200 UTC

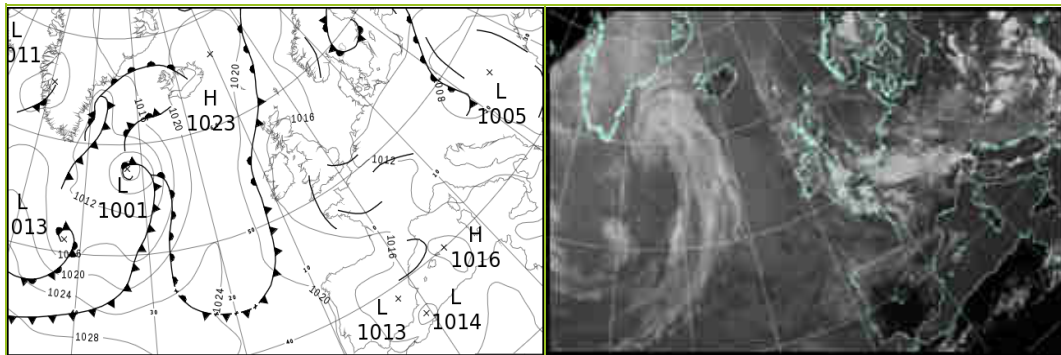

All satellite imagery copyright Met Office and EUMETSAT (European Organisation for the Exploitation of Meteorological Satellites). These show infra-red images from the geostationary MSG satellite. The rainfall rates are derived from both rain-radar and satellite data.

Daily Weather Summary for Wednesday 17 June 2020

UK satellite and rain-radar precipitation rates at (L) 0000 and (R) 1200 UTC

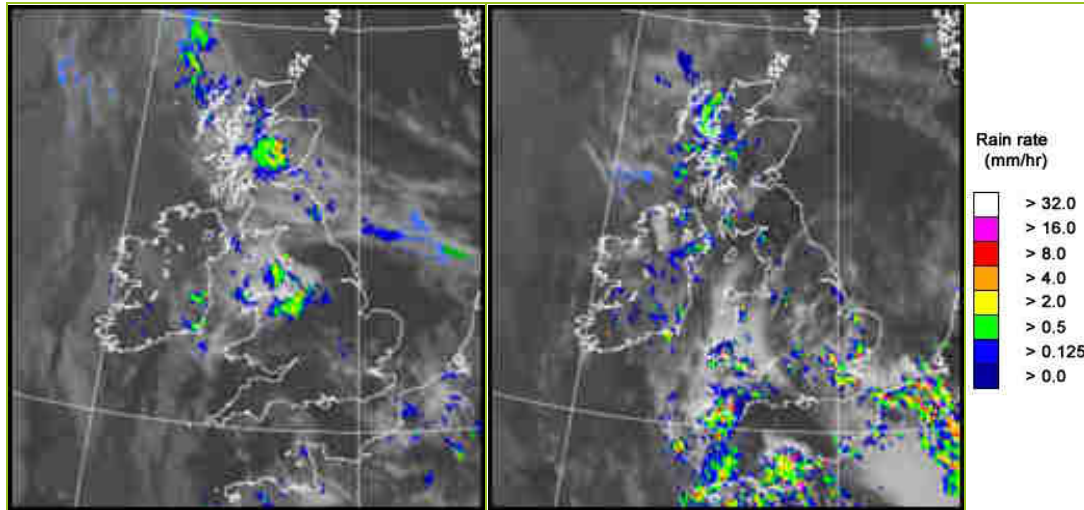

UK wind speed and direction at (L) 0000 and (R) 1200 UTC

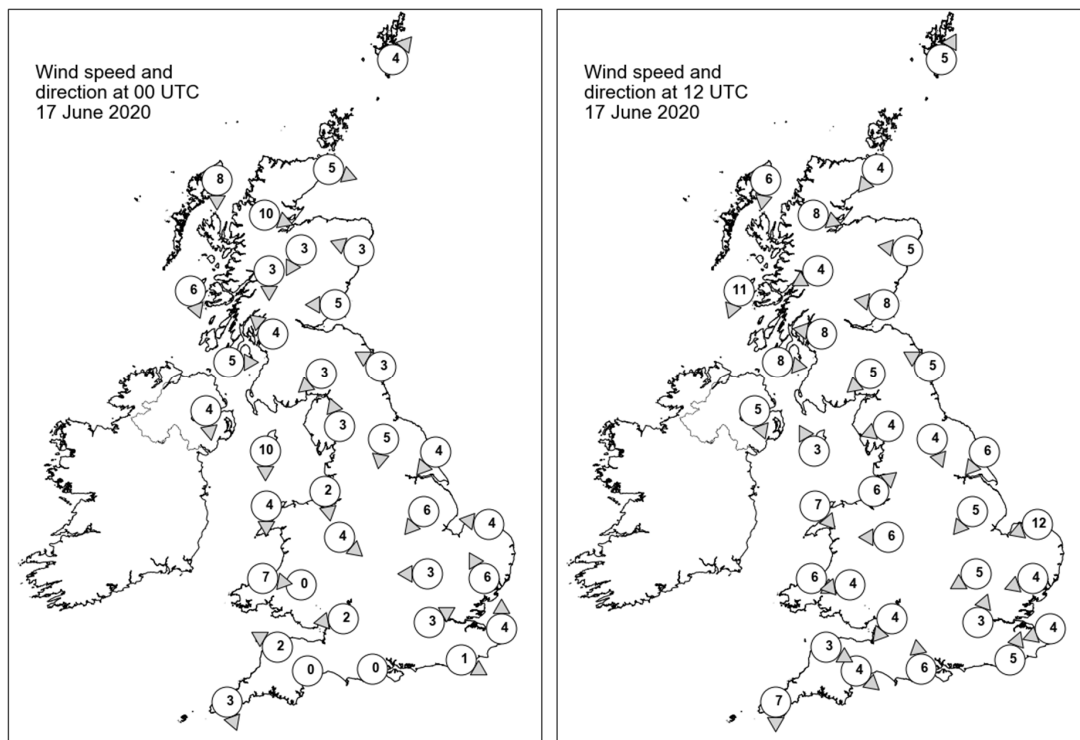

Daily Weather Summary for Wednesday 17 June 2020

Selected UK readings at (L) 0000 and (R) 1200 UTC

STATIONS		0000 UTC						1200 UTC					
NO	SITE	PRESS	WDIR	WSPD	CLOUD	TEMP	TDEW	PRESS	WDIR	WSPD	CLOUD	TEMP	TDEW
1	Lerwick	1016.7	SW	4	9	9.1	9.1	1016.9	SSW	5	7	11.9	11.3
2	Wick	1015.9	WNW	5	8	12.1	11.9	1016.3	NE	4	8	15.2	12.7
3	Stornoway	1016.9	N	8	8	11.9	11.6	1017.0	N	6	8	12.4	11.8
4	Loch Glascarnoch	1016.6	WNW	10	9	11.5	11.5	1016.3	WNW	8	8	12.9	12.6
5	Aviemore	1015.5	NNE	3	8	14.0	13.2	1015.0	-	-	-	17.1	10.6
6	Dyce	1015.6	ESE	3	8	11.6	11.0	1015.9	E	5	8	16.1	12.4
7	Tulloch Bridge	1015.7	N	3	8	14.0	13.4	1015.4	ENE	4	8	17.0	13.0
8	Tiree	1015.6	NNW	6	8	13.1	12.8	1015.6	NNE	11	8	15.4	14.4
9	Leuchars	1015.3	E	5	8	12.3	12.3	1015.6	E	8	4	16.0	13.5
10	Bishopton	1014.5	SE	4	8	15.4	13.1	1014.6	E	8	7	18.6	12.9
11	Machrihanish	1015.4	W	5	8	12.5	11.7	1014.8	W	8	8	15.4	12.7
12	Boulmer	1015.1	ESE	3	9	12.9	12.8	1015.3	ESE	5	7	14.7	13.1
13	Eskdalemuir	1014.8	NE	3	8	14.2	13.9	1014.7	NE	5	8	16.7	14.3
14	Aldergrove	1015.6	N	4	8	11.8	11.1	1014.6	NNW	5	8	16.5	13.6
15	Shap	1014.5	SSE	3	6	13.3	12.7	1013.3	ENE	4	7	19.4	13.8
16	Leeming	1014.9	N	5	8	12.8	12.5	1014.9	NNW	4	7	16.0	13.2
17	Ronaldsway	1013.8	N	10	8	15.9	13.0	1013.9	SSE	3	7	17.9	14.6
18	Bridlington	1014.2	NE	4	9	12.1	11.9	1014.5	NE	6	2	18.5	14.1
19	Crosby	1013.6	N	2	8	15.3	14.9	1013.4	SW	6	7	19.9	14.2
20	Valley	1014.1	N	4	8	12.6	12.1	1013.3	NW	7	7	17.7	14.4
21	Waddington	1014.0	NE	6	8	12.3	11.7	1013.4	NE	5	4	20.6	13.9
22	Shawbury	1013.3	NW	4	8	14.7	13.9	1013.5	E	6	5	18.1	13.5
23	Weybourne	1014.2	E	4	0	13.4	11.5	1013.6	ENE	12	1	17.2	15.1
24	Bedford	1013.4	E	3	4	13.5	13.3	1012.5	ENE	5	6	21.0	12.6
25	Aberporth	1014.2	W	7	7	13.1	12.8	1013.5	WNW	6	7	13.4	12.8
26	Sennybridge	1014.3	-	0	6	10.6	10.4	1012.6	E	4	4	17.7	11.5
27	Wattisham	1013.8	SSE	6	0	14.1	12.9	1012.3	ENE	4	7	18.5	16.3
28	Almondsbury	1013.5	E	2	0	12.6	11.9	1012.8	NE	4	7	18.8	13.8
29	Heathrow	1013.4	WSW	3	3	15.4	11.4	1012.2	SSW	3	7	21.8	12.1
30	Manston	1013.7	S	4	8	14.7	12.2	1012.3	ENE	4	-	20.9	14.0
31	Chivenor	1013.7	ESE	2	7	13.3	12.5	1012.8	WNW	3	7	16.6	14.6
32	Exeter	1013.5	-	0	1	11.9	11.5	1012.5	NW	4	7	19.2	14.4
33	Herstmonceux	1013.5	WNW	1	0	12.5	11.9	1012.1	SSW	5	3	22.1	15.0
34	Hurn	1013.6	-	0	0	11.7	10.6	1012.2	S	6	0	21.7	12.1
35	Camborne	1014.4	NNW	3	8	13.4	12.9	1013.7	N	7	8	14.6	13.3

Daily Weather Summary for Wednesday 17 June 2020

Selected European readings at (L) 0000 and (R) 1200 UTC

STATIONS		0000 UTC						1200 UTC					
NO	SITE	PRESS	WDIR	WSPD	CLOUD	TEMP	TDEW	PRESS	WDIR	WSPD	CLOUD	TEMP	TDEW
1	Murmansk	1021.6	NNE	4	4	6.4	3.3	1021.6	NNE	6	2	12.7	2.3
2	Helsinki	1015.2	ESE	2	7	17.0	15.3	1015.8	SE	8	0	25.5	9.5
3	Stockholm	1014.4	-	0	-	13.2	12.2	1013.9	NW	4	-	15.5	15.0
4	Oslo	1014.4	SE	2	-	17.0	13.3	1012.4	ENE	6	3	26.5	10.2
5	Reykjavik	1021.4	SE	2	4	7.7	3.3	1020.0	ESE	5	4	12.7	4.8
6	Moscow	1017.7	-	0	2	18.7	13.5	1016.0	S	2	2	30.6	11.9
7	Kiev	1010.4	SSW	2	8	18.4	16.2	1009.0	-	0	6	19.7	18.1
8	Warsaw	1012.7	N	4	3	17.4	11.4	1008.7	ENE	10	6	22.3	18.7
9	Berlin	1012.6	-	0	-	16.6	12.3	1011.2	N	6	-	27.1	10.3
10	De Bilt	1014.1	NE	2	0	14.4	14.0	1012.0	ENE	8	8	23.2	12.8
11	Dublin	1014.9	WNW	6	8	14.2	13.5	1014.6	NNW	6	7	15.0	12.7
12	Cork	1016.2	NNW	14	7	12.2	10.6	1014.9	NW	10	7	15.7	11.3
13	Sofia	1009.0	-	0	6	14.8	13.9	1007.1	WNW	4	6	18.1	13.9
14	Belgrade	1009.1	WSW	2	5	18.0	15.8	1007.8	W	4	8	19.0	15.8
15	Budapest	1008.5	NNW	2	-	18.4	17.9	1006.0	E	2	-	22.1	19.1
16	Prague	1012.5	-	0	-	17.0	12.5	1010.2	E	6	7	22.0	13.4
17	Munich	1013.2	WSW	2	8	14.4	13.7	1007.9	ENE	6	8	21.4	13.9
18	Strasbourg	1013.5	NNW	4	8	17.1	14.7	1010.3	W	6	7	19.5	16.3
19	Paris	1014.3	SSW	4	-	14.0	11.7	1013.1	SSW	7	6	19.2	12.7
20	Jersey	1013.4	NNW	3	7	14.0	13.4	1013.4	N	2	8	15.5	13.6
21	Milan	1010.8	N	2	-	19.8	17.7	1011.1	NNW	3	5	21.4	15.4
22	Marseille	1012.8	NW	10	-	19.4	13.1	1013.2	W	12	-	24.9	11.1
23	Bordeaux	1017.0	SSW	6	7	14.3	13.3	1015.7	WSW	9	7	16.5	14.5
24	Rome	1011.7	SE	2	-	17.9	16.3	1012.2	SW	12	5	23.1	17.1
25	Ajaccio	1014.2	NE	6	8	16.0	13.3	1014.2	SW	12	-	23.4	16.2
26	Barcelona	1015.8	NNW	4	2	18.5	15.1	1016.0	SW	11	5	23.0	14.1
27	Majorca	1015.8	NNE	2	2	18.4	16.4	1015.3	WSW	10	6	25.1	17.4
28	Madrid	1016.2	NNE	3	4	18.6	5.8	1013.3	SE	4	4	24.0	5.0
29	Lisbon	1022.0	-	-	-	17.1	12.4	1019.2	-	-	-	23.7	13.1
30	Athens	1007.6	N	4	-	22.6	13.4	1007.9	WNW	9	2	28.6	12.8
31	Malta	-	-	-	-	-	-	1016.0	W	12	0	27.9	11.2
32	Gibraltar	1019.5	W	15	0	21.0	17.0	1016.7	SSW	15	2	24.2	15.9

Daily Weather Summary for Wednesday 17 June 2020

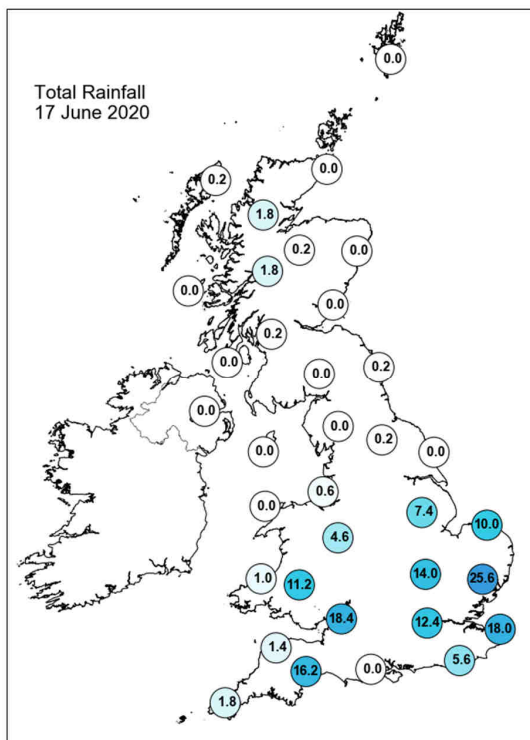
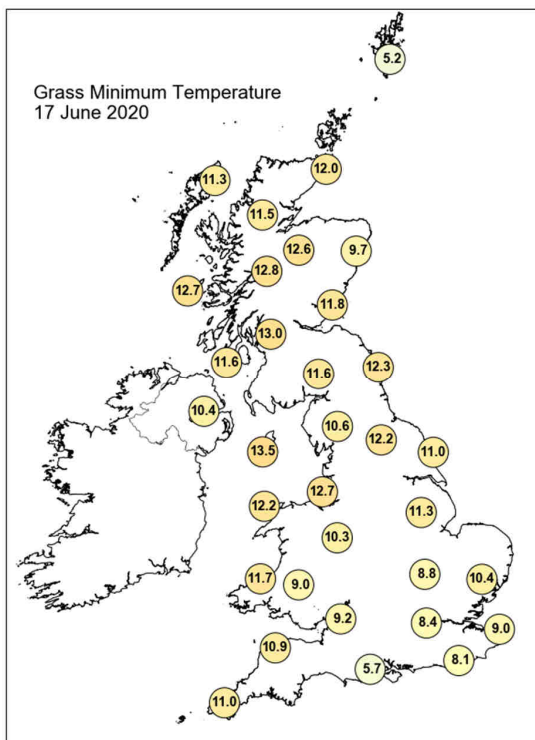
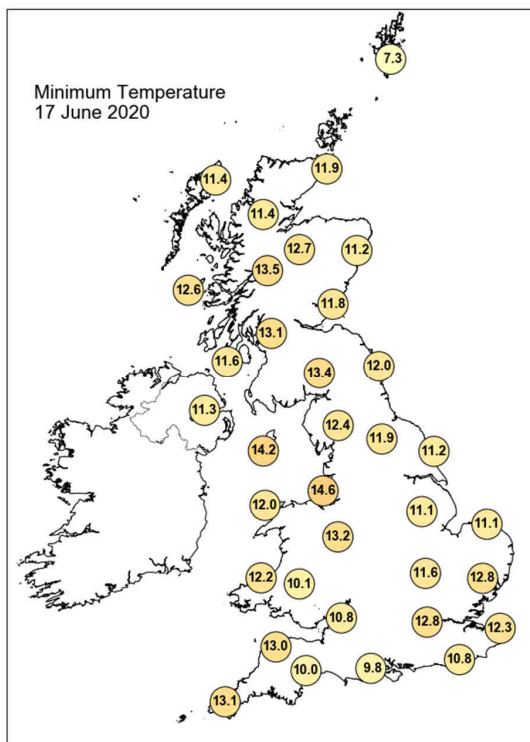
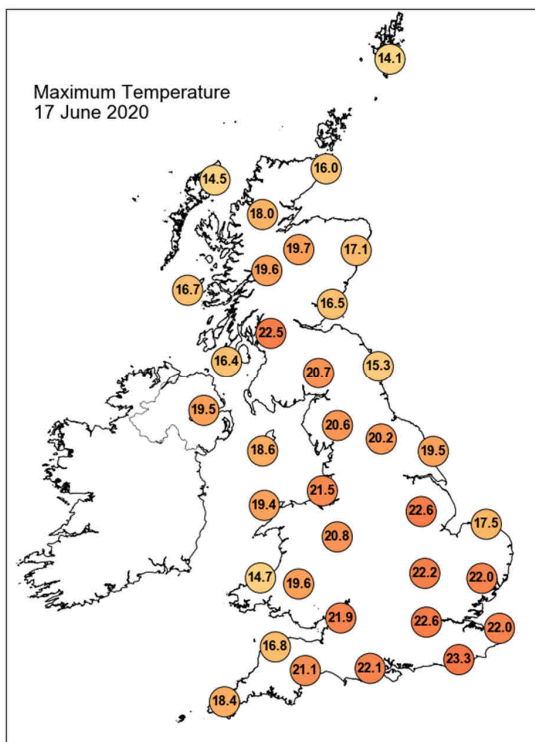

Daily Weather Summary for Wednesday 17 June 2020

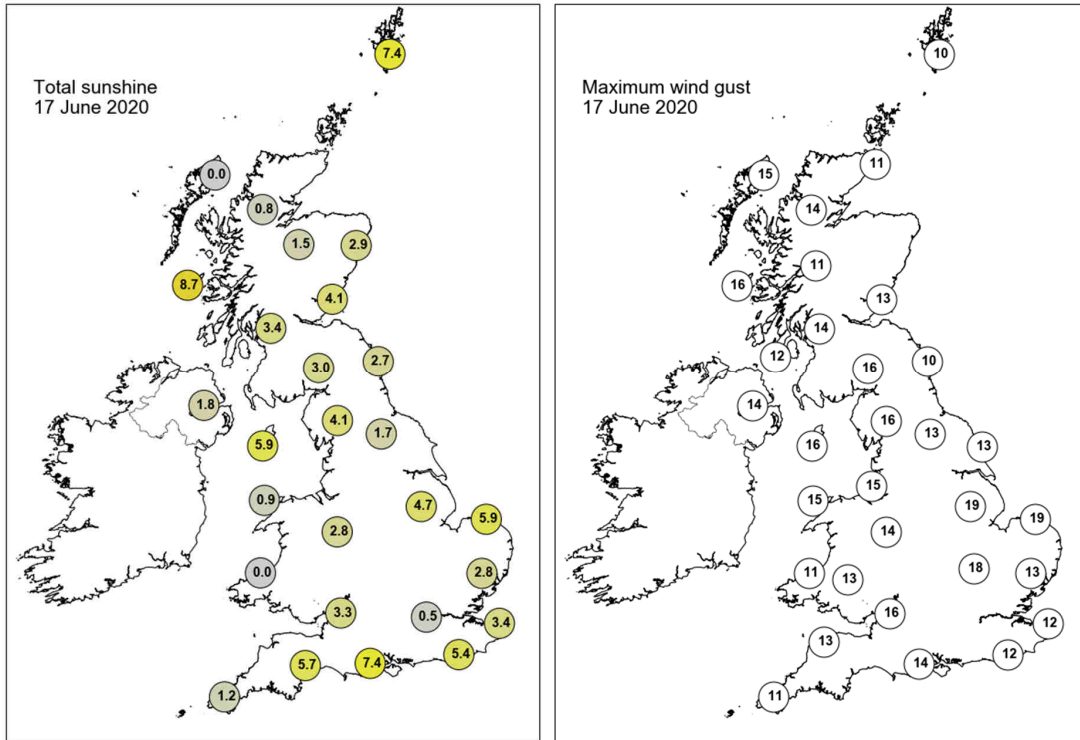

None of the selected stations observed a day of sleet or snow falling or non-zero snow depth at 0900 UTC.

Daily Weather Summary for Thursday 18 June 2020

This day's summary created 25/06/2020 03:00

Summary of the UK Weather for Thursday 18 June 2020

Rain pushed across the southeast of England from the east during the early hours. It brought some heavier bursts at times. It continued to spread eastwards and northwards into the Midlands, East Anglia and across Wales towards dawn. Elsewhere, it remained dry through the night with light winds. It was fairly cloudy in the south, but there were plenty of clear skies across Scotland. Mist and fog patches formed along the northeast and southwest coastlines. The patches of fog and mist gradually cleared through the morning, with some lightning also being observed around this time along the south coast. The occlusion over England and Wales continued to slowly pivot northwestwardly through the day, bringing heavy and persistent rain to much of these areas, with the east of England turning drier through the afternoon. Elsewhere, Scotland was dry with sunny spells whilst Northern Ireland saw a few showers creep in from the occlusion further south.

Daily Extremes

<i>Highest Maximum</i>	24.5°C Achnagart (Ross & Cromarty, 15mAMSL) also Tyndrum No 3 (Perthshire (in Central Region), 168mAMSL)
<i>Lowest Maximum</i>	12.5°C Pateley Bridge, Ravens Nest (North Yorkshire, 259mAMSL)
<i>Highest Minimum</i>	14.4°C Morecambe No 2 (Lancashire, 7mAMSL)
<i>Lowest Minimum</i>	4.9°C Aboyne No 2 (Aberdeenshire, 140mAMSL)
<i>Lowest Grass Minimum</i>	1.9°C Aboyne No 2 (Aberdeenshire, 140mAMSL)
<i>Most Rainfall</i>	56.0mm Lapford (Devon, 146mAMSL)
<i>Most Sunshine</i>	13.5hr Altnaharra No 2 (Sutherland, 81mAMSL)
<i>Highest Gust</i>	33Kt 38mph Wight: Needles Old Battery (Isle Of Wight, 80mAMSL)
<i>Highest Gust (mountain)</i>	37Kt 43mph Great Dun Fell No 2 (Cumbria, 847mAMSL)
<i>Greatest Snow Depth at 0900 UTC</i>	No non-zero values

mAMSL refers to station elevation in metres above mean sea level

Daily Weather Summary for Thursday 18 June 2020

North Atlantic and Europe analysis charts and satellite images at 0000 UTC

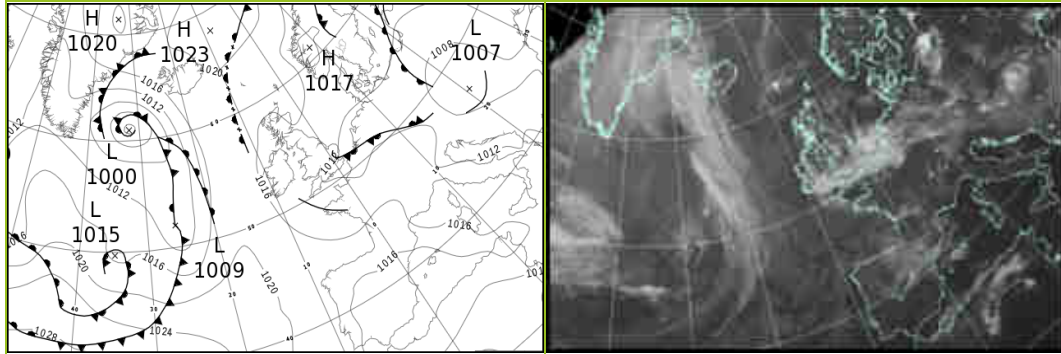

North Atlantic and Europe analysis charts and satellite images at 1200 UTC

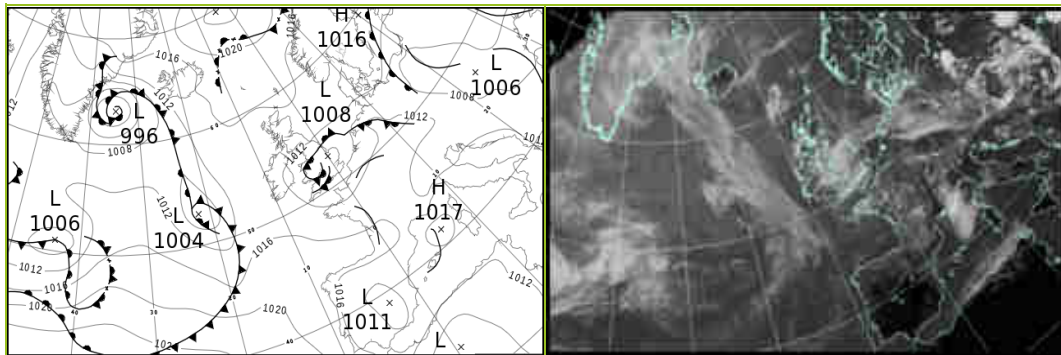

All satellite imagery copyright Met Office and EUMETSAT (European Organisation for the Exploitation of Meteorological Satellites). These show infra-red images from the geostationary MSG satellite. The rainfall rates are derived from both rain-radar and satellite data.

Daily Weather Summary for Thursday 18 June 2020

UK satellite and rain-radar precipitation rates at (L) 0000 and (R) 1200 UTC

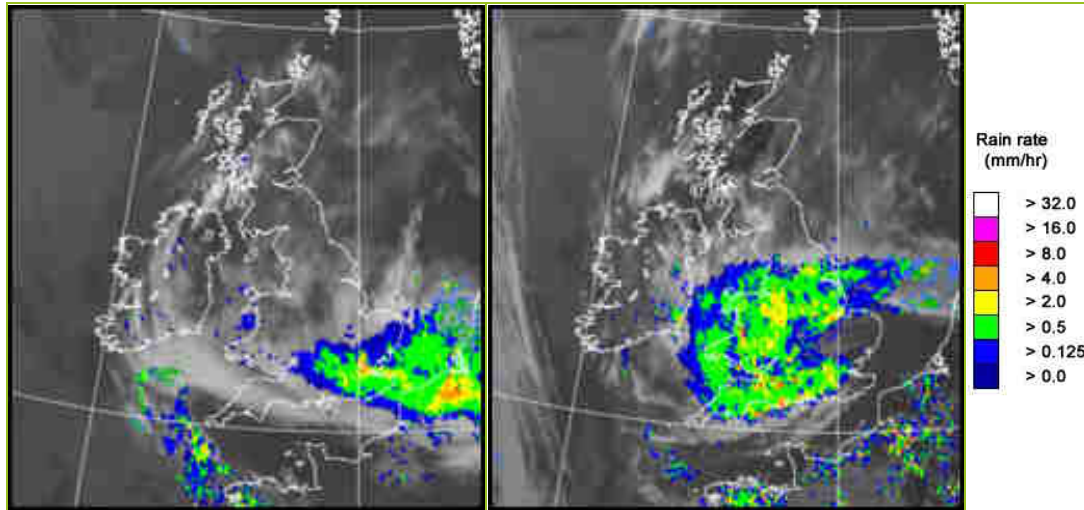

UK wind speed and direction at (L) 0000 and (R) 1200 UTC

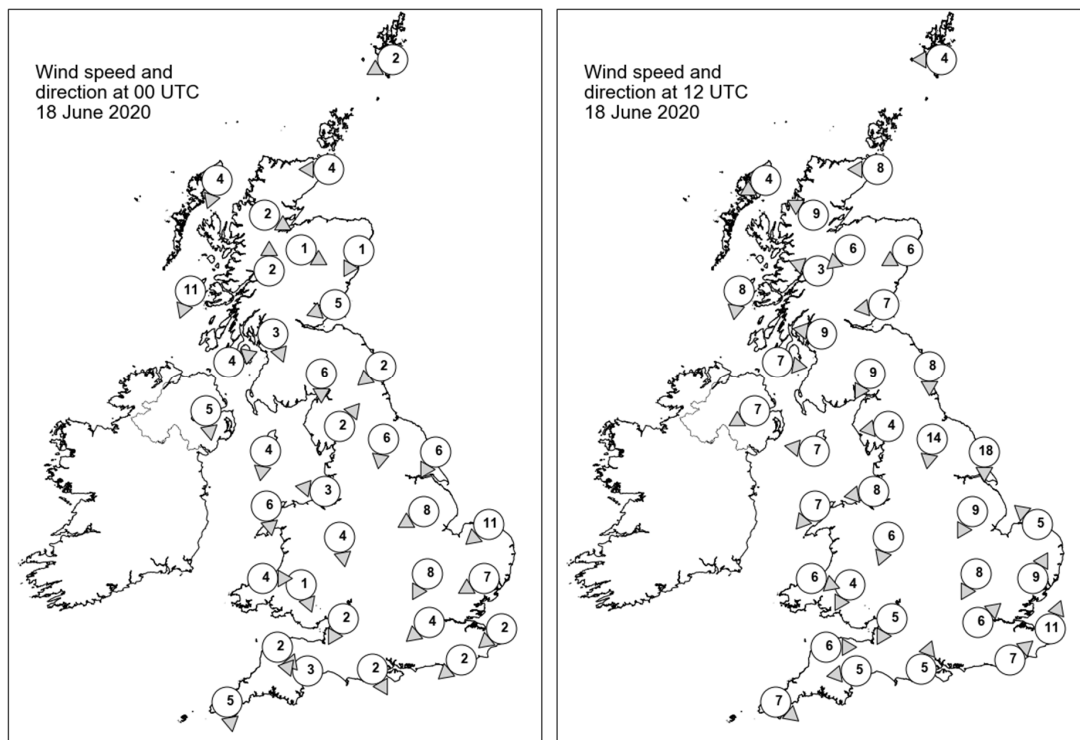

Daily Weather Summary for Thursday 18 June 2020

Selected UK readings at (L) 0000 and (R) 1200 UTC

STATIONS		0000 UTC						1200 UTC					
NO	SITE	PRESS	WDIR	WSPD	CLOUD	TEMP	TDEW	PRESS	WDIR	WSPD	CLOUD	TEMP	TDEW
1	Lerwick	1016.9	ENE	2	9	10.7	10.5	1016.9	E	4	8	12.3	11.2
2	Wick	1016.1	E	4	7	11.8	11.4	1015.9	E	8	8	14.1	11.3
3	Stornoway	1015.8	NNE	4	8	11.9	11.4	1014.2	ENE	4	1	16.2	14.3
4	Loch Glascarnoch	1015.9	WNW	2	8	12.6	12.5	1013.8	ESE	9	4	19.6	10.8
5	Aviemore	1015.8	WNW	1	1	11.6	10.9	1012.7	NE	6	0	20.4	8.9
6	Dyce	1016.5	NNE	1	1	10.0	9.0	1014.9	ENE	6	8	13.2	9.7
7	Tulloch Bridge	1015.6	S	2	6	14.0	12.7	1012.6	ESE	3	4	21.8	11.6
8	Tiree	1014.7	NNE	11	0	12.1	11.4	1013.2	N	8	3	14.7	13.5
9	Leuchars	1016.2	ENE	5	8	10.6	10.6	1014.5	E	7	7	14.1	9.9
10	Bishopton	1014.8	NNW	3	0	12.6	9.0	1012.8	E	9	0	20.4	9.6
11	Machrihanish	1014.1	WSW	4	7	11.5	10.8	1012.4	W	7	0	16.1	12.2
12	Boulmer	1015.6	NE	2	8	11.4	11.4	1013.6	N	8	8	14.4	10.7
13	Eskdalemuir	1015.5	N	6	0	10.5	7.8	1013.2	NNE	9	8	16.3	12.4
14	Aldergrove	1014.3	N	5	8	12.2	12.0	1012.2	ENE	7	8	18.6	13.3
15	Shap	1014.6	SW	2	7	11.5	11.4	1011.5	E	4	5	16.0	10.9
16	Leeming	1014.8	N	6	8	13.5	12.8	1012.4	N	14	8	13.5	10.3
17	Ronaldsway	1013.1	N	4	4	14.4	12.4	1011.4	E	7	7	16.3	13.5
18	Bridlington	1013.9	NNE	6	8	13.5	12.4	1010.2	N	18	8	13.0	12.3
19	Crosby	1013.2	E	3	0	12.9	12.2	1011.0	E	8	8	14.2	13.2
20	Valley	1012.7	N	6	8	14.6	13.7	1010.9	NE	7	8	15.9	14.3
21	Waddington	1013.7	ENE	8	8	13.2	12.0	1009.3	NNE	9	8	12.7	12.0
22	Shawbury	1012.9	N	4	6	13.6	12.8	1010.2	NNE	6	8	14.2	13.1
23	Weybourne	1012.9	NE	11	8	13.1	12.7	1008.4	SE	5	7	15.3	14.8
24	Bedford	1012.3	NNE	8	8	14.5	14.4	1009.0	NNE	8	8	13.6	13.3
25	Aberporth	1012.7	W	4	8	12.4	12.4	1010.5	WNW	6	9	12.9	12.9
26	Sennybridge	1012.9	NNW	1	8	11.2	10.6	1009.8	NNE	4	8	13.2	12.4
27	Wattisham	1012.5	ENE	7	8	13.2	12.5	1009.0	SSW	9	6	16.7	13.3
28	Almondsbury	1012.0	NNE	2	8	14.3	13.8	1009.2	NNE	5	8	14.9	13.9
29	Heathrow	1012.1	NE	4	8	15.1	13.6	1009.8	SW	6	8	15.3	14.2
30	Manston	1011.9	NE	2	-	14.4	13.2	1010.1	SSW	11	7	19.7	12.3
31	Chivenor	1012.3	NW	2	8	13.3	12.7	1010.1	W	6	7	14.9	14.1
32	Exeter	1011.9	E	3	8	13.8	13.4	1009.8	E	5	8	15.2	14.3
33	Herstmonceux	1011.6	NE	2	8	14.9	13.4	1010.4	SW	7	7	16.7	14.0
34	Hurn	1011.5	NNW	2	8	14.8	12.1	1009.8	SSW	5	8	15.0	14.1
35	Camborne	1012.7	N	5	9	13.0	12.9	1011.6	NW	7	8	13.8	13.6

Daily Weather Summary for Thursday 18 June 2020

Selected European readings at (L) 0000 and (R) 1200 UTC

STATIONS		0000 UTC						1200 UTC					
NO	SITE	PRESS	WDIR	WSPD	CLOUD	TEMP	TDEW	PRESS	WDIR	WSPD	CLOUD	TEMP	TDEW
1	Murmansk	1018.6	S	2	2	7.5	3.6	1012.5	N	4	7	19.2	8.7
2	Helsinki	1014.7	NW	2	0	18.8	16.3	1013.6	S	8	3	23.3	18.3
3	Stockholm	1015.6	-	0	-	12.4	12.3	1014.9	-	0	-	22.9	12.7
4	Oslo	1015.1	NNE	4	-	16.5	12.7	1013.3	WSW	4	1	27.6	14.6
5	Reykjavik	1017.8	ESE	9	8	8.9	3.0	1014.2	SSE	17	7	11.2	3.5
6	Moscow	1017.3	-	0	6	18.6	17.0	1016.1	S	2	5	29.1	17.4
7	Kiev	1010.6	-	0	0	19.2	18.1	1011.1	SSE	6	7	24.4	16.8
8	Warsaw	1008.0	NNE	4	5	17.2	16.6	1008.3	ENE	6	7	19.5	18.0
9	Berlin	1009.7	ENE	8	-	20.6	12.0	1009.2	E	8	-	25.8	14.7
10	De Bilt	1010.1	ENE	4	8	16.8	16.0	1011.3	SSW	8	7	21.4	13.2
11	Dublin	1013.7	E	2	7	13.0	12.1	1012.2	N	8	8	14.8	14.2
12	Cork	1014.4	NNW	10	8	12.7	10.4	1012.5	NW	10	7	16.5	11.1
13	Sofia	1010.3	-	0	6	14.7	14.0	1009.6	W	6	6	19.5	14.3
14	Belgrade	1007.7	WSW	4	8	18.1	16.4	1009.0	W	6	7	24.1	15.3
15	Budapest	1006.6	-	0	-	17.1	16.8	1008.7	WNW	8	-	21.4	17.6
16	Prague	1008.4	N	2	-	18.4	15.1	1010.0	W	8	8	18.3	14.3
17	Munich	1013.7	W	6	8	13.3	11.9	1012.4	WNW	8	3	20.7	8.7
18	Strasbourg	1014.1	SSW	1	-	11.0	10.7	1013.3	NNW	3	-	22.6	13.1
19	Paris	1012.1	SW	4	7	15.7	12.6	1013.0	S	11	8	15.8	12.7
20	Jersey	1012.6	W	3	4	12.3	11.9	1011.5	SW	8	7	15.9	12.4
21	Milan	1011.7	WSW	3	-	17.4	14.9	1012.0	W	4	-	24.4	16.2
22	Marseille	1014.3	NW	8	-	18.1	11.4	1015.0	WSW	10	6	23.2	11.6
23	Bordeaux	1016.9	SW	4	-	13.0	11.7	1016.4	SE	5	7	16.0	14.0
24	Rome	1014.2	E	3	-	17.8	16.0	1015.2	S	8	3	23.7	15.6
25	Ajaccio	1016.2	NNE	5	-	15.2	11.8	1016.1	SW	11	-	23.6	16.6
26	Barcelona	1016.3	E	12	1	20.0	16.8	1016.0	ESE	9	2	21.0	15.6
27	Majorca	1015.6	ESE	4	8	21.8	18.4	1014.6	SW	13	4	26.0	16.9
28	Madrid	1013.0	NNW	5	7	17.9	5.7	1010.4	WSW	7	1	26.7	7.2
29	Lisbon	1017.2	-	-	-	16.1	12.4	1016.7	-	-	-	22.4	11.8
30	Athens	1009.9	N	5	-	22.7	13.1	1009.7	W	12	2	29.8	12.4
31	Malta	1015.7	SSW	6	0	20.9	13.5	1015.5	E	7	0	29.2	12.5
32	Gibraltar	1013.8	W	14	0	20.7	14.6	1014.7	E	9	8	18.0	16.2

Daily Weather Summary for Thursday 18 June 2020

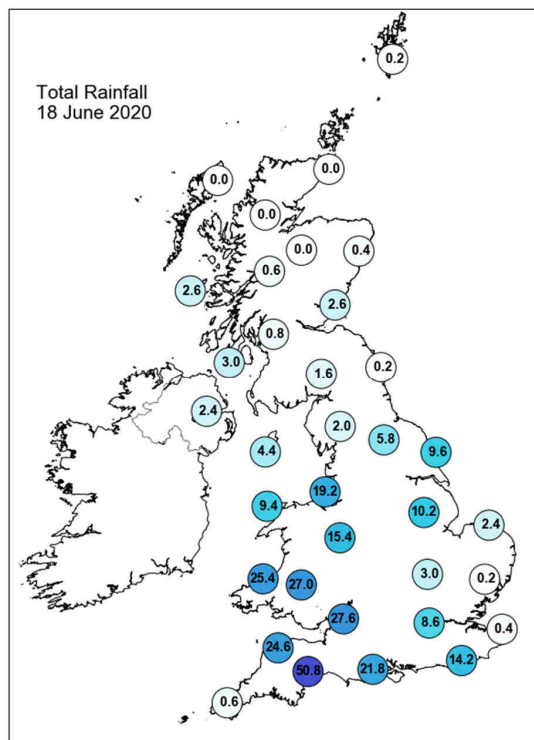
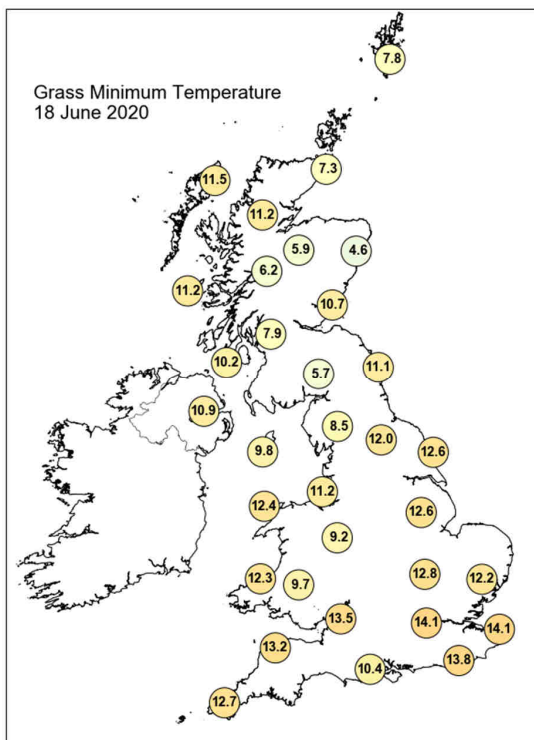
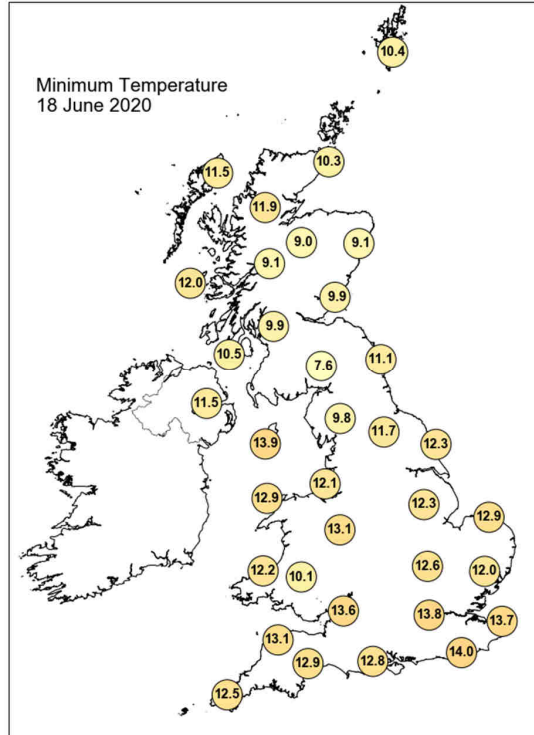
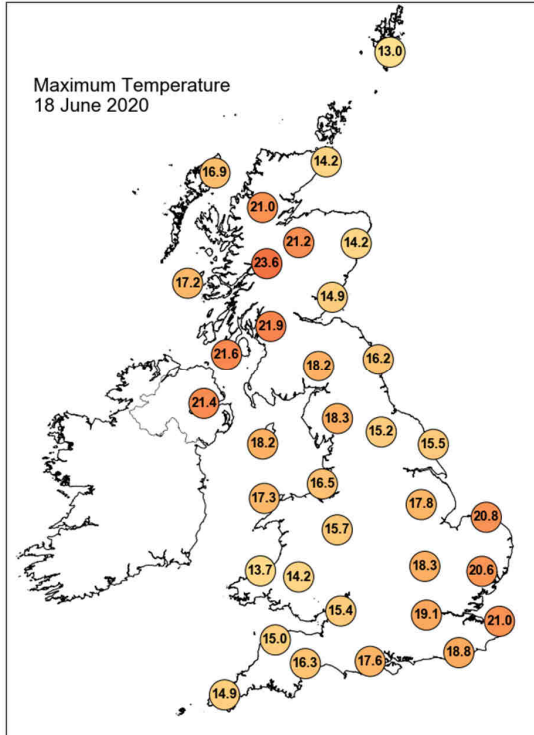

Daily Weather Summary for Thursday 18 June 2020

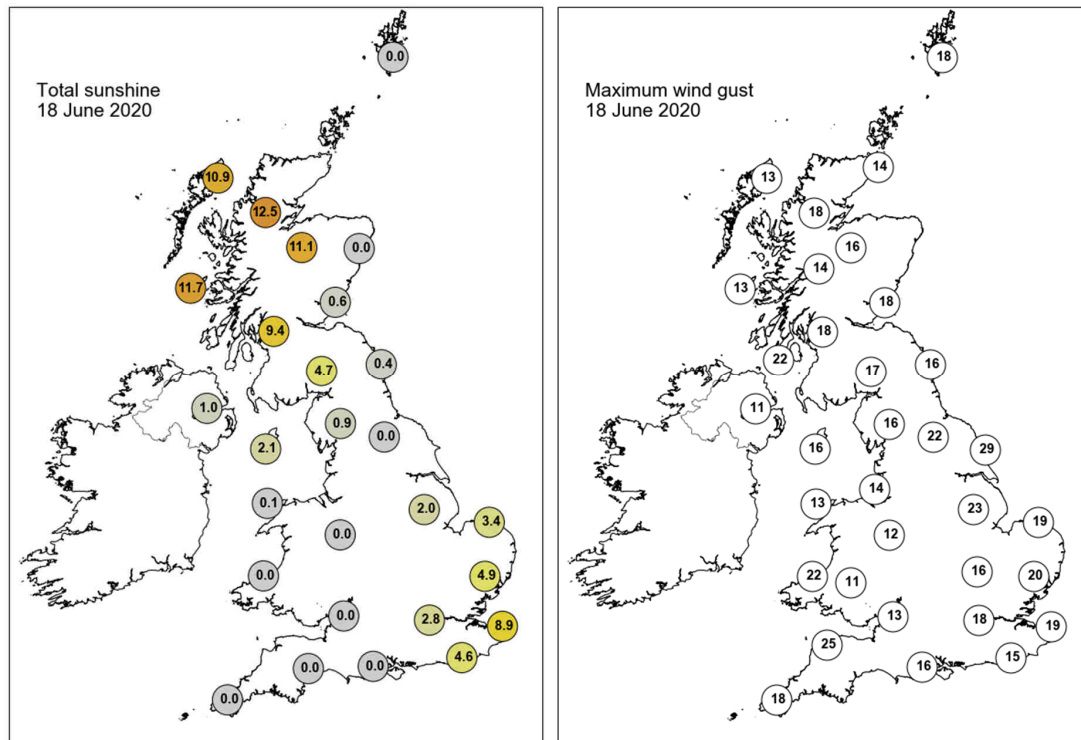

None of the selected stations observed a day of sleet or snow falling or non-zero snow depth at 0900 UTC.

Daily Weather Summary for Friday 19 June 2020

This day's summary created 26/06/2020 03:00

Summary of the UK Weather for Friday 19 June 2020

Overnight, rain continued to push eastwards into the southwest and South Wales as rain began to clear westward from Northern Ireland. Apart from some showers in parts of Scotland, the rest of the UK saw a largely dry night, with some clear spells. The early morning started with some patches of fog and mist along the east coast of England, which gradually cleared in the morning sunshine. A cloudy day for most, with rain continuing to clear northwards from south and central UK, moving into northern England by the afternoon where it became quite heavy towards the west with some lightning observed at times. There were some brighter spells with a few showers in Scotland and Northern Ireland throughout the day. Towards the evening, cloud began to break up in the south of England, with some spells of sunshine to follow.

Daily Extremes

<i>Highest Maximum</i>	22.2°C Altnaharra No 2 (Sutherland, 81mAMSL)
<i>Lowest Maximum</i>	12.0°C Lake Vyrnwy No 2 (Powys (north), 360mAMSL)
<i>Highest Minimum</i>	14.2°C Hastings (East Sussex, 45mAMSL)
<i>Lowest Minimum</i>	7.6°C Altnaharra No 2 (Sutherland, 81mAMSL)
<i>Lowest Grass Minimum</i>	4.8°C Cranwell (Lincolnshire, 63mAMSL)
<i>Most Rainfall</i>	36.2mm Bewcastle (Cumbria, 133mAMSL)
<i>Most Sunshine</i>	9.3hr Manston (Kent, 49mAMSL)
<i>Highest Gust</i>	41Kt 47mph Wight: Needles Old Battery (Isle Of Wight, 80mAMSL)
<i>Highest Gust (mountain)</i>	42Kt 48mph Cairngorm Summit (Inverness-shire, 1237mAMSL)
<i>Greatest Snow Depth at 0900 UTC</i>	No non-zero values

mAMSL refers to station elevation in metres above mean sea level

Daily Weather Summary for Friday 19 June 2020

North Atlantic and Europe analysis charts and satellite images at 0000 UTC

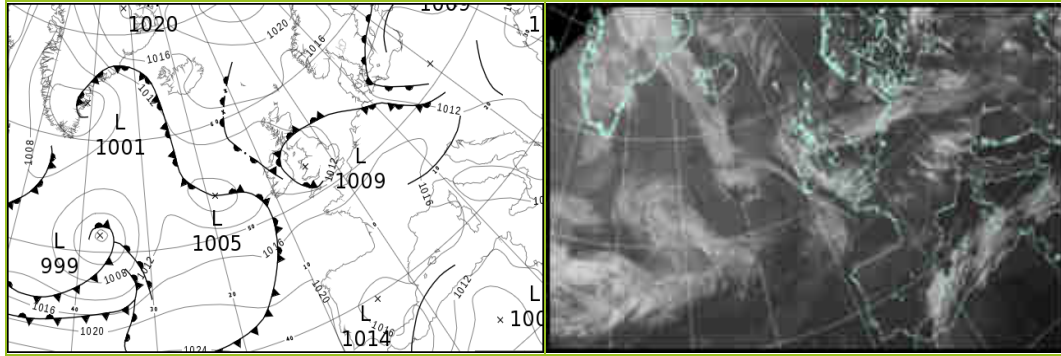

North Atlantic and Europe analysis charts and satellite images at 1200 UTC

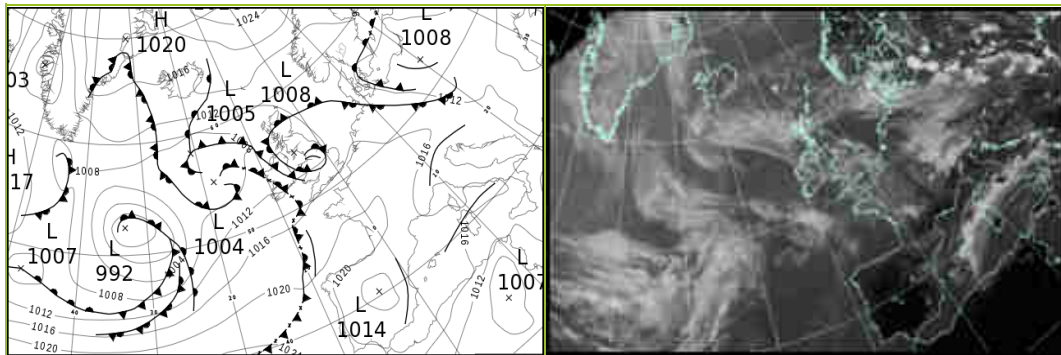

All satellite imagery copyright Met Office and EUMETSAT (European Organisation for the Exploitation of Meteorological Satellites). These show infra-red images from the geostationary MSG satellite. The rainfall rates are derived from both rain-radar and satellite data.

Daily Weather Summary for Friday 19 June 2020

UK satellite and rain-radar precipitation rates at (L) 0000 and (R) 1200 UTC

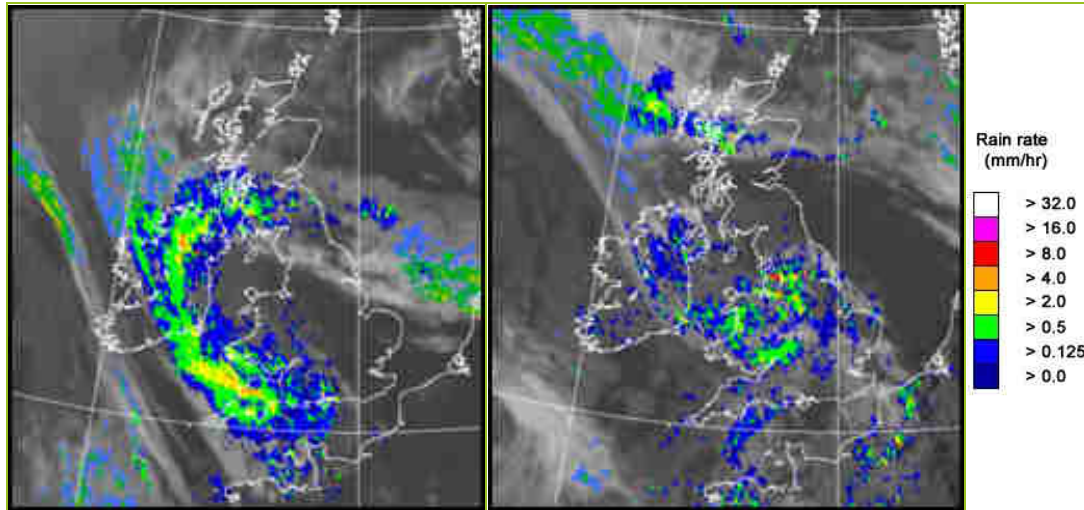

UK wind speed and direction at (L) 0000 and (R) 1200 UTC

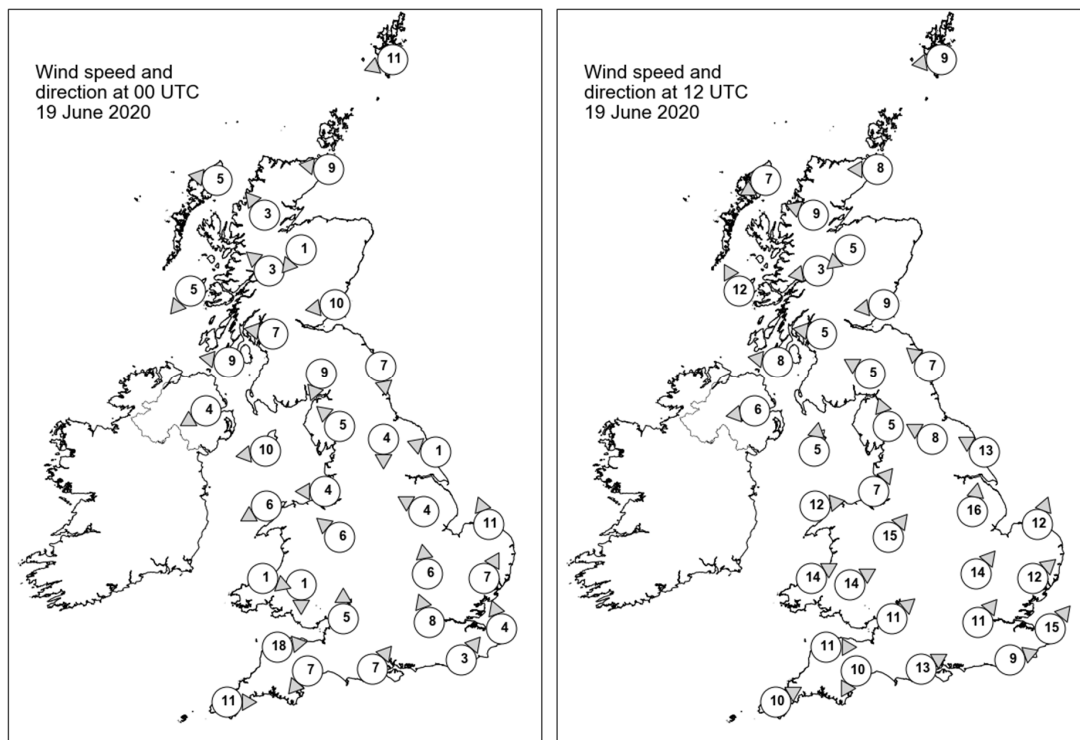

Daily Weather Summary for Friday 19 June 2020

Selected UK readings at (L) 0000 and (R) 1200 UTC

STATIONS		0000 UTC						1200 UTC					
NO	SITE	PRESS	WDIR	WSPD	CLOUD	TEMP	TDEW	PRESS	WDIR	WSPD	CLOUD	TEMP	TDEW
1	Lerwick	1016.1	ENE	11	9	10.0	10.0	1013.1	E	9	9	12.5	12.1
2	Wick	1014.5	E	9	8	11.6	10.6	1011.4	E	8	8	13.0	11.3
3	Stornoway	1011.8	E	5	8	12.0	10.6	1009.1	ENE	7	2	18.9	13.3
4	Loch Glascarnoch	1013.4	SE	3	7	11.4	9.8	1009.6	ESE	9	6	15.8	12.0
5	Aviemore	1012.6	NE	1	8	11.6	10.7	1008.7	NE	5	6	18.4	13.7
6	Dyce	1014.0	-	-	8	11.2	10.1	1011.1	-	-	8	12.6	12.4
7	Tulloch Bridge	1012.6	SE	3	2	11.4	8.7	1010.1	E	3	8	14.6	11.9
8	Tiree	1010.1	NE	5	1	12.1	11.1	1009.0	SSE	12	8	15.2	12.7
9	Leuchars	1012.8	E	10	7	12.1	10.7	1010.8	E	9	8	12.7	12.6
10	Bishopton	1011.6	E	7	8	12.8	10.8	1009.2	E	5	7	19.2	13.3
11	Machrihanish	1009.9	E	9	-	13.9	12.3	1008.7	E	8	8	17.2	12.5
12	Boulmer	1011.3	N	7	9	11.6	11.6	1010.8	SE	7	8	13.1	12.0
13	Eskdalemuir	1011.6	NNE	9	7	11.2	10.1	1009.1	ESE	5	8	16.9	16.8
14	Aldergrove	1009.7	ENE	4	8	13.8	13.0	1008.3	E	6	8	16.3	12.4
15	Shap	1010.8	SE	5	8	11.9	11.2	1008.9	SSE	5	7	15.0	11.9
16	Leeming	1010.7	N	4	7	12.8	12.4	1009.4	ESE	8	7	17.0	13.3
17	Ronaldsway	1009.0	E	10	8	14.0	13.1	1008.7	S	5	7	16.2	13.5
18	Bridlington	1010.7	ESE	1	9	11.8	11.6	1010.3	ESE	13	3	16.6	13.6
19	Crosby	1008.7	E	4	7	13.1	12.7	1009.0	SW	7	8	14.9	13.0
20	Valley	1008.3	ENE	6	8	13.5	12.7	1009.8	W	12	8	12.7	12.3
21	Waddington	1010.9	ESE	4	0	11.7	10.7	1011.1	S	16	8	15.1	13.4
22	Shawbury	1008.5	SE	6	8	13.8	13.3	1010.9	SW	15	7	13.5	10.7
23	Weybourne	1011.5	SSE	11	0	14.4	12.9	1012.6	SSW	12	7	18.6	13.0
24	Bedford	1011.1	S	6	5	12.5	11.7	1012.9	SW	14	8	15.6	11.8
25	Aberporth	1008.5	WNW	1	7	12.4	12.4	1012.7	WSW	14	8	12.4	9.7
26	Sennybridge	1008.3	N	1	8	11.5	11.5	1013.1	WSW	14	8	10.8	8.8
27	Wattisham	1012.4	SSW	7	1	12.9	11.4	1013.5	SW	12	7	18.9	12.5
28	Almondsbury	1008.8	S	5	8	13.8	13.3	1013.8	SW	11	8	15.9	11.4
29	Heathrow	1011.6	SSE	8	3	14.0	11.7	1014.8	SW	11	8	16.1	14.8
30	Manston	1013.2	SSE	4	0	12.7	11.8	1015.1	SW	15	7	19.4	11.6
31	Chivenor	1009.7	W	18	7	13.7	13.1	1014.6	W	11	8	15.3	11.3
32	Exeter	1010.1	NE	7	8	13.8	13.0	1014.6	NNE	10	8	16.5	11.3
33	Herstmonceux	1012.8	SW	3	3	13.2	12.1	1016.1	WSW	9	7	15.8	11.0
34	Hurn	1011.0	SW	7	8	14.9	14.0	1015.6	WSW	13	8	15.8	11.7
35	Camborne	1012.9	W	11	8	12.7	10.0	1015.6	WSW	10	7	15.8	11.5

Daily Weather Summary for Friday 19 June 2020

Selected European readings at (L) 0000 and (R) 1200 UTC

STATIONS		0000 UTC						1200 UTC					
NO	SITE	PRESS	WDIR	WSPD	CLOUD	TEMP	TDEW	PRESS	WDIR	WSPD	CLOUD	TEMP	TDEW
1	Murmansk	1016.5	NNE	6	8	6.6	4.8	1021.3	N	16	7	8.5	1.9
2	Helsinki	1014.5	N	6	0	16.8	12.6	1015.2	NE	6	1	26.0	11.9
3	Stockholm	1015.5	-	0	-	13.2	12.9	1015.9	E	6	-	24.4	13.5
4	Oslo	1014.7	NNE	4	-	19.6	13.1	1013.9	E	8	3	28.6	11.6
5	Reykjavik	-	-	-	7	-	-	1015.4	ESE	6	7	13.2	6.1
6	Moscow	1017.8	-	0	3	18.5	18.1	1015.5	-	0	7	24.5	18.6
7	Kiev	1010.9	-	0	5	20.7	13.6	1009.9	S	4	7	27.7	15.3
8	Warsaw	1008.6	ESE	2	3	18.6	16.6	1008.5	ESE	10	5	25.7	16.0
9	Berlin	1010.7	NW	8	-	17.7	13.2	1012.1	NNW	6	-	21.1	14.4
10	De Bilt	1013.8	ESE	2	4	13.1	12.8	1015.5	WSW	8	6	21.3	12.6
11	Dublin	1008.9	WNW	8	8	12.7	12.5	1009.8	W	12	8	11.6	10.8
12	Cork	1011.9	WNW	8	7	11.1	7.6	1011.8	WSW	12	7	15.4	7.4
13	Sofia	1011.7	-	0	6	17.9	13.1	1010.2	WNW	10	3	24.9	12.8
14	Belgrade	1012.3	WSW	2	0	17.8	15.4	1013.1	W	4	5	25.6	13.4
15	Budapest	1010.3	W	6	-	18.3	14.0	1012.4	W	8	-	19.5	15.2
16	Prague	1012.2	N	2	-	15.0	14.1	1013.8	N	4	8	18.6	14.5
17	Munich	1015.5	W	6	8	14.4	11.7	1018.4	W	8	7	13.2	12.0
18	Strasbourg	1016.1	SSE	4	7	15.0	13.0	1018.0	SW	3	7	20.8	13.5
19	Paris	1015.9	SW	8	-	14.0	11.7	1019.0	WSW	9	8	19.1	11.9
20	Jersey	1013.9	WSW	13	8	14.3	13.9	1018.1	WSW	10	7	16.8	12.1
21	Milan	1014.5	WSW	4	-	18.5	14.6	1013.8	SW	6	3	25.1	14.6
22	Marseille	1016.3	SE	3	-	15.6	13.3	1016.2	WNW	14	-	26.4	10.5
23	Bordeaux	1019.7	WSW	4	-	12.1	10.7	1020.5	NNW	3	8	21.5	10.6
24	Rome	1016.9	E	4	-	17.2	15.9	1016.6	SW	9	5	24.7	14.3
25	Ajaccio	1016.6	NNE	5	-	15.6	12.3	1016.5	SW	11	-	24.6	16.1
26	Barcelona	1017.5	N	5	5	18.5	15.0	1019.5	SE	6	4	22.5	14.3
27	Majorca	1016.5	NNE	3	7	20.3	17.9	1018.0	E	11	4	26.9	14.2
28	Madrid	1014.0	NNW	4	0	19.3	10.6	1014.3	SW	7	2	28.4	9.5
29	Lisbon	1019.3	-	-	-	16.6	12.9	1020.6	-	-	-	24.2	11.7
30	Athens	1010.9	N	2	-	22.9	14.7	1011.7	WSW	8	-	29.8	12.1
31	Malta	1015.1	ESE	7	4	22.0	19.3	1014.3	ESE	16	1	26.6	19.6
32	Gibraltar	1016.5	W	10	0	19.6	13.7	1019.5	SW	11	1	24.3	14.8

Daily Weather Summary for Friday 19 June 2020

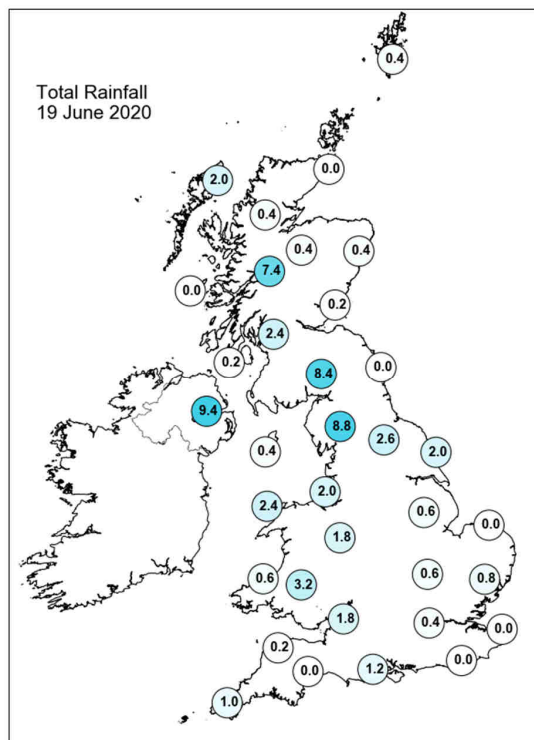
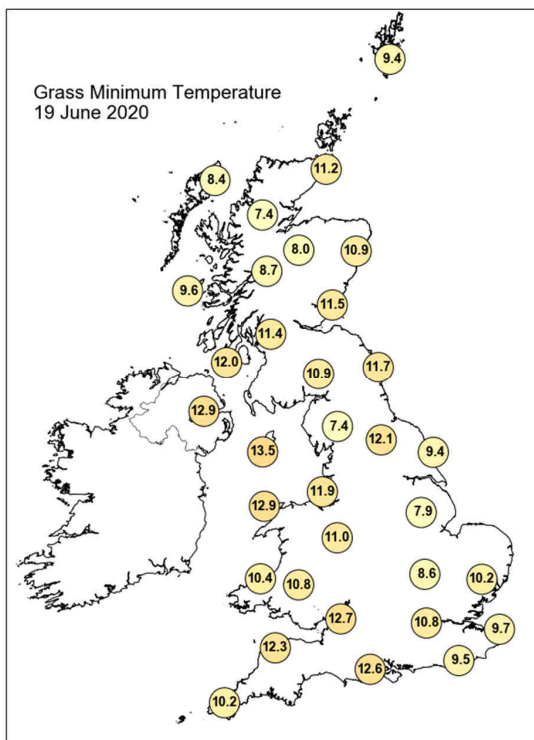
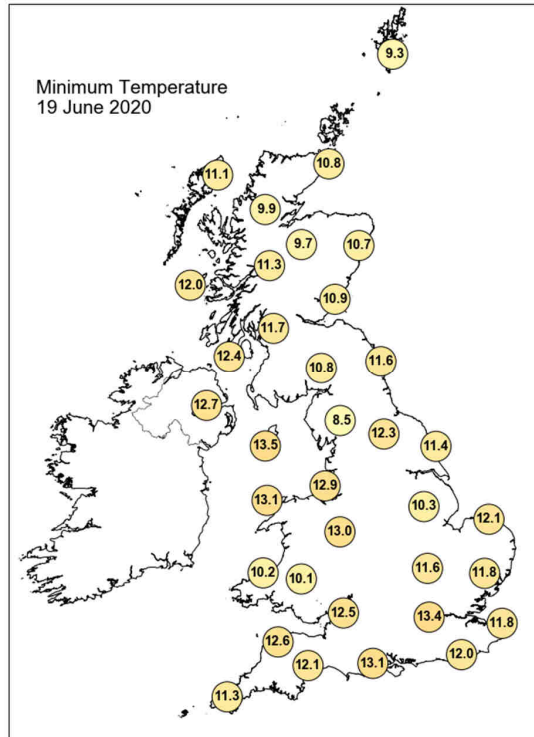
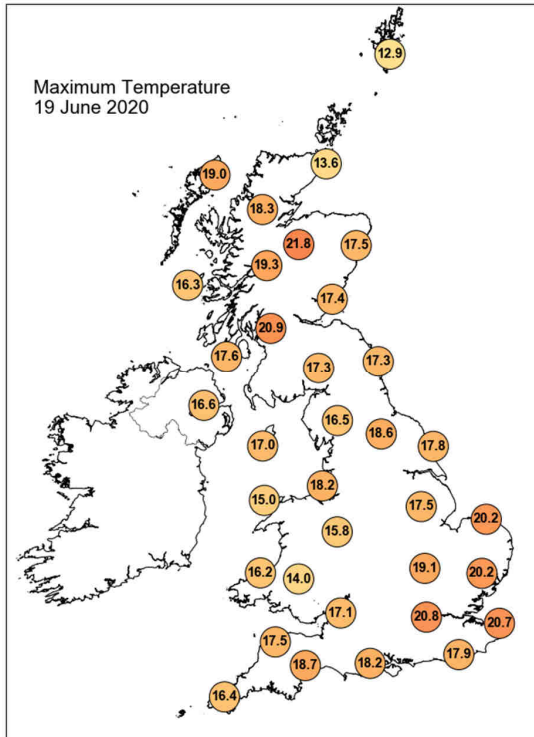

Daily Weather Summary for Friday 19 June 2020

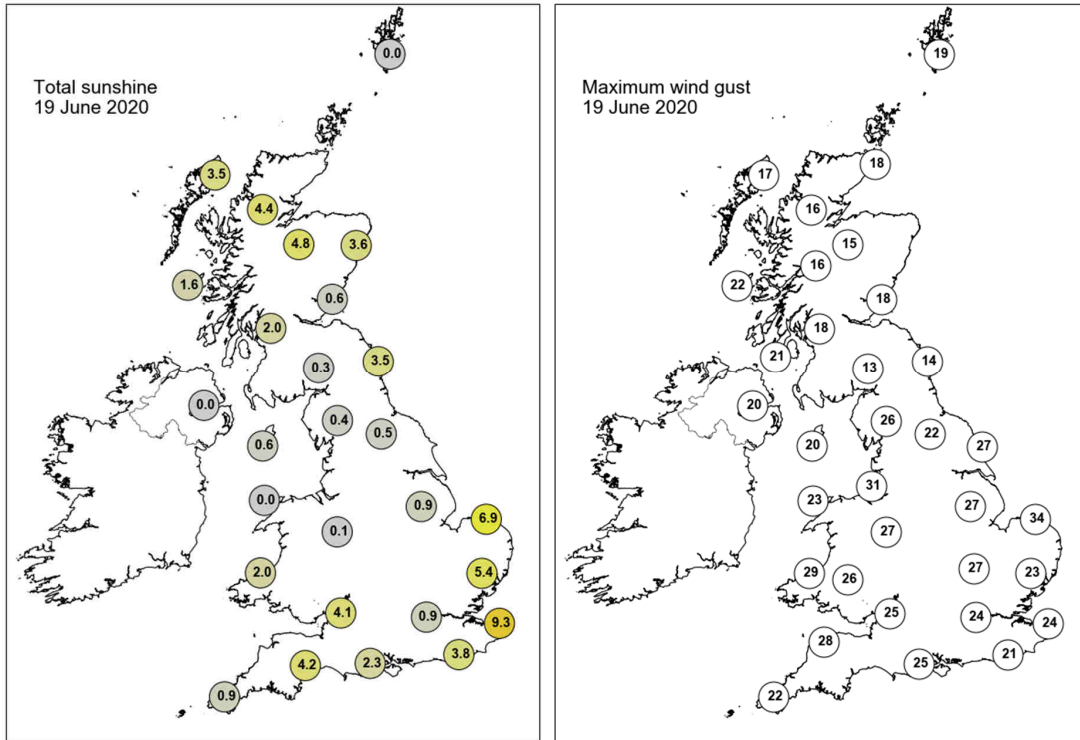

None of the selected stations observed a day of sleet or snow falling or non-zero snow depth at 0900 UTC.

Daily Weather Summary for Saturday 20 June 2020

This day's summary created 27/06/2020 03:00

Summary of the UK Weather for Saturday 20 June 2020

Overnight saw a few scattered showers, mostly along the west coast, with heavier and longer spells in Scotland. Much of the east of England remained dry. Clear spells and light winds allowed some isolated patches of fog to form through the early hours. It was a predominantly dry day throughout the British Isles, although a few showers fell during the morning. By the afternoon, the vast majority of places stayed fine with sunny spells and light winds. Through the evening, a weather front was approaching from the west, bringing rain to Northern Ireland, and thicker cloud to the far west of England. However, most locations still enjoyed a pleasant evening, before conditions deteriorated overnight.

Daily Extremes

<i>Highest Maximum</i>	23.3°C Oxford (Oxfordshire, 63mAMSL)
<i>Lowest Maximum</i>	12.7°C Fair Isle (Shetland, 57mAMSL)
<i>Highest Minimum</i>	14.1°C Dunbar (East Lothian, 23mAMSL)
<i>Lowest Minimum</i>	3.5°C Lough Navar Forest (Fermanagh, 126mAMSL)
<i>Lowest Grass Minimum</i>	2.5°C Katesbridge (Down, 91mAMSL)
<i>Most Rainfall</i>	26.5mm Trassey Slievenaman (Down, 220mAMSL)
<i>Most Sunshine</i>	12.2hr Shoeburyness, Landwick (Essex, 2mAMSL)
<i>Highest Gust</i>	56Kt 64mph South Uist Range (Western Isles, 4mAMSL) also Magilligan No 2 (Londonderry, 6mAMSL)
<i>Highest Gust (mountain)</i>	66Kt 76mph Cairngorm Summit (Inverness-shire, 1237mAMSL)
<i>Greatest Snow Depth at 0900 UTC</i>	No non-zero values

mAMSL refers to station elevation in metres above mean sea level

Daily Weather Summary for Saturday 20 June 2020

North Atlantic and Europe analysis charts and satellite images at 0000 UTC

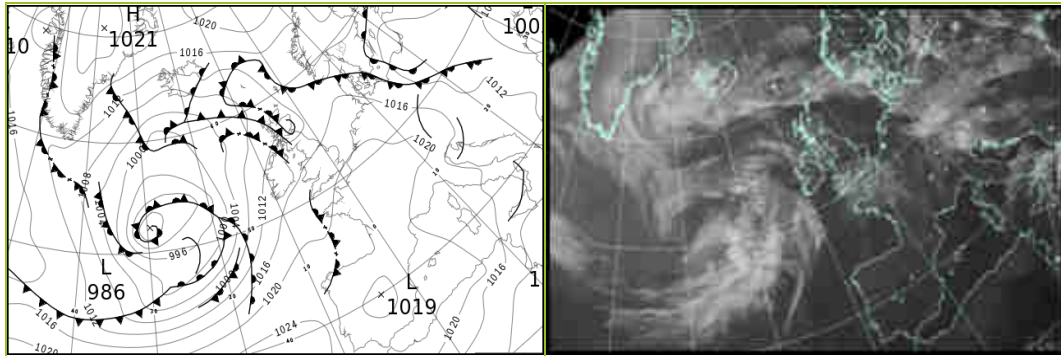

North Atlantic and Europe analysis charts and satellite images at 1200 UTC

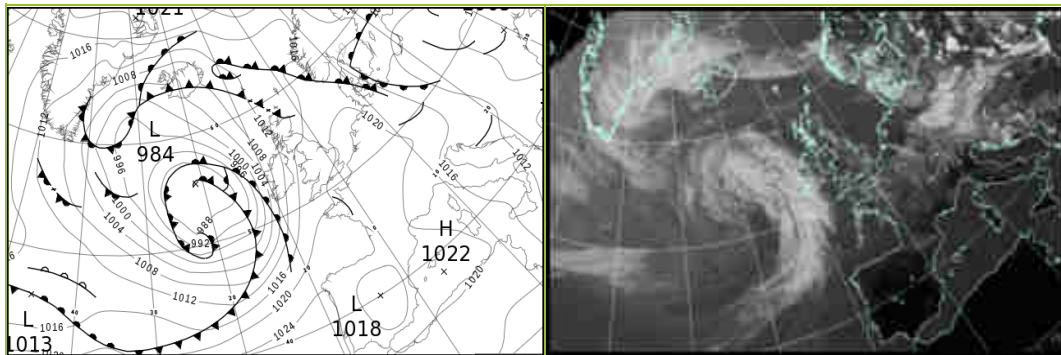

All satellite imagery copyright Met Office and EUMETSAT (European Organisation for the Exploitation of Meteorological Satellites). These show infra-red images from the geostationary MSG satellite. The rainfall rates are derived from both rain-radar and satellite data.

Daily Weather Summary for Saturday 20 June 2020

UK satellite and rain-radar precipitation rates at (L) 0000 and (R) 1200 UTC

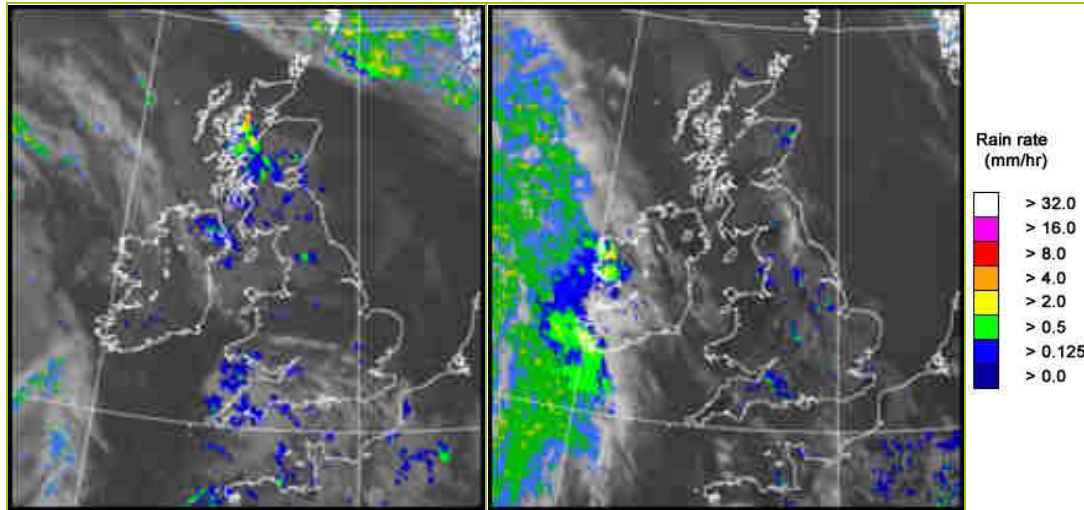

UK wind speed and direction at (L) 0000 and (R) 1200 UTC

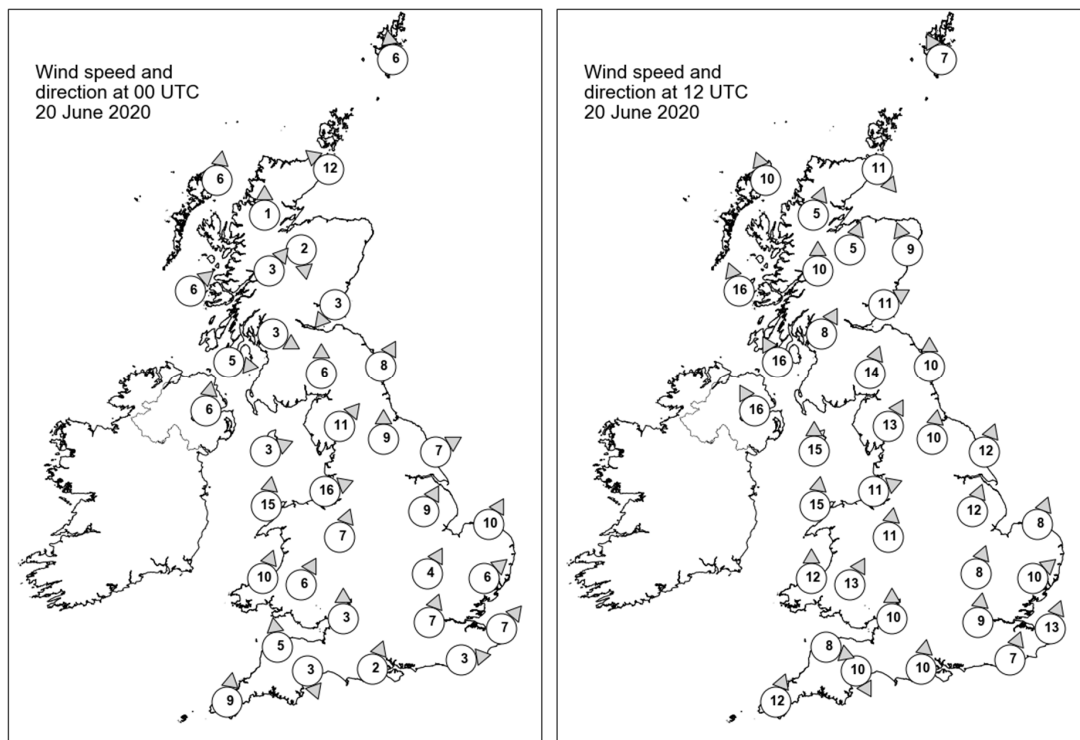

Daily Weather Summary for Saturday 20 June 2020

Selected UK readings at (L) 0000 and (R) 1200 UTC

STATIONS		0000 UTC						1200 UTC					
NO	SITE	PRESS	WDIR	WSPD	CLOUD	TEMP	TDEW	PRESS	WDIR	WSPD	CLOUD	TEMP	TDEW
1	Lerwick	1013.1	S	6	9	11.7	11.7	1014.6	SSE	7	9	12.5	12.4
2	Wick	1010.7	SE	12	9	11.1	11.0	1013.8	NW	11	8	14.8	10.3
3	Stornoway	1009.9	S	6	7	12.6	12.3	1012.5	SSE	10	8	14.9	11.9
4	Loch Glascarnoch	1010.6	S	1	5	9.0	8.6	1012.5	SSW	5	5	17.2	9.7
5	Aviemore	1010.1	N	2	8	12.0	10.1	1012.9	SSW	5	6	18.0	7.0
6	Dyce	1011.2	-	-	8	12.0	11.8	1013.8	SSE	9	7	17.6	11.8
7	Tulloch Bridge	1011.4	SW	3	8	12.6	12.0	1014.1	S	10	7	16.3	7.8
8	Tiree	1011.6	SW	6	8	11.9	10.6	1011.8	SSE	16	0	14.9	10.1
9	Leuchars	1011.0	NE	3	9	12.3	12.3	1014.8	WSW	11	3	19.7	10.6
10	Bishopton	1011.4	WNW	3	8	13.3	12.1	1014.0	SSW	8	2	18.7	10.2
11	Machrihanish	1012.6	W	5	8	11.3	10.6	1012.9	SSE	16	0	17.8	9.4
12	Boulmer	1011.8	SSW	8	7	14.1	12.4	1016.2	S	10	6	17.0	12.9
13	Eskdalemuir	1012.2	S	6	8	12.5	12.0	1015.8	SSW	14	7	16.8	16.7
14	Aldergrove	1013.4	S	6	8	12.0	11.7	1012.6	SSE	16	5	17.5	9.5
15	Shap	1013.9	SW	11	8	11.5	10.1	1016.7	SSW	13	3	15.8	9.6
16	Leeming	1014.3	S	9	7	12.5	10.0	1017.1	S	10	7	19.5	11.2
17	Ronaldsway	1014.0	WSW	3	7	12.5	11.9	1016.1	S	15	1	16.0	12.0
18	Bridlington	1014.9	WSW	7	0	12.2	10.0	1017.7	SSW	12	5	19.8	9.4
19	Crosby	1015.2	WSW	16	1	14.7	10.1	1017.1	WSW	11	6	16.5	11.9
20	Valley	1014.9	S	15	8	13.2	11.7	1016.7	S	15	0	16.9	11.9
21	Waddington	1016.7	SSW	9	5	12.9	10.0	1019.0	SSW	12	8	16.2	13.6
22	Shawbury	1016.4	SSW	7	0	12.0	9.6	1017.1	S	11	4	18.5	10.0
23	Weybourne	1017.3	SSW	10	0	12.8	11.0	1019.6	SSW	8	7	16.8	13.1
24	Bedford	1018.0	SSW	4	4	12.4	10.9	1019.2	SSW	8	5	19.0	12.5
25	Aberporth	1016.7	SSW	10	0	10.5	9.8	1016.9	S	12	4	17.2	10.2
26	Sennybridge	1017.3	SSW	6	8	10.7	10.2	1017.3	SSW	13	4	16.1	9.4
27	Wattisham	1018.6	SW	6	4	12.1	10.7	1020.1	SW	10	8	18.7	12.0
28	Almondsbury	1018.0	S	3	8	13.7	12.2	1018.3	S	10	7	19.3	12.2
29	Heathrow	1019.1	SSW	7	7	13.4	11.2	1020.0	S	9	6	20.8	12.6
30	Manston	1019.4	SW	7	3	12.4	10.8	1021.0	SSW	13	6	20.4	11.6
31	Chivenor	1017.5	S	5	7	13.9	11.8	1017.9	WNW	8	3	18.0	12.2
32	Exeter	1018.1	NNW	3	8	13.7	12.2	1018.4	NNW	10	8	17.8	14.2
33	Herstmonceux	1019.8	W	3	8	13.2	12.0	1021.1	SSW	7	8	18.4	11.9
34	Hurn	1019.1	SSW	2	8	13.6	12.0	1020.1	S	10	8	17.9	13.7
35	Camborne	1017.3	S	9	8	13.8	13.4	1018.4	SSW	12	2	17.1	12.6

Daily Weather Summary for Saturday 20 June 2020

Selected European readings at (L) 0000 and (R) 1200 UTC

STATIONS		0000 UTC						1200 UTC					
NO	SITE	PRESS	WDIR	WSPD	CLOUD	TEMP	TDEW	PRESS	WDIR	WSPD	CLOUD	TEMP	TDEW
1	Murmansk	1026.1	NNW	6	8	4.9	3.1	1026.4	N	6	3	12.1	2.1
2	Helsinki	1018.0	NE	10	0	17.7	13.2	1020.2	ESE	16	0	23.9	9.5
3	Stockholm	1015.9	N	6	-	16.6	14.7	1018.8	ENE	12	-	22.5	15.2
4	Oslo	1015.5	NNE	6	-	19.7	12.7	1016.1	E	6	6	27.7	12.5
5	Reykjavik	1007.4	NNE	2	8	11.7	7.0	1003.2	ESE	8	7	13.5	7.9
6	Moscow	1015.4	ESE	2	3	21.0	16.3	1013.0	E	2	7	27.6	16.7
7	Kiev	1010.1	ENE	4	2	19.3	14.5	1008.7	ENE	4	7	23.3	17.9
8	Warsaw	1009.5	E	6	6	17.6	16.6	1009.5	N	8	6	23.7	17.2
9	Berlin	1014.4	WNW	10	-	16.8	15.5	1017.3	NW	17	-	17.3	11.8
10	De Bilt	1019.6	SW	4	0	11.5	10.9	1021.7	WSW	6	8	18.2	12.7
11	Dublin	1014.4	W	8	7	12.2	8.4	1013.2	SSE	16	5	18.4	8.1
12	Cork	1015.7	SSW	4	1	8.0	6.8	1011.8	S	16	7	14.1	11.8
13	Sofia	1013.7	-	0	4	12.6	10.5	1009.2	SW	8	5	23.6	13.0
14	Belgrade	1013.6	SW	2	6	18.5	16.0	1012.7	WNW	4	4	22.7	13.6
15	Budapest	1012.4	NW	6	-	16.9	13.0	1012.7	WNW	10	-	18.1	13.6
16	Prague	1015.7	N	2	-	14.8	14.0	1017.9	W	6	8	14.9	13.4
17	Munich	1020.0	WSW	8	8	13.6	10.6	1020.5	SW	2	8	15.6	13.8
18	Strasbourg	1020.9	S	2	-	13.8	13.0	1021.3	SSE	4	7	18.7	12.7
19	Paris	1020.9	W	3	8	15.8	11.8	1021.5	W	9	-	23.2	13.1
20	Jersey	1020.2	SSE	7	8	13.6	12.3	1020.3	SE	12	7	18.9	14.6
21	Milan	1016.6	SE	3	-	16.7	14.5	1016.7	N	3	0	25.5	14.4
22	Marseille	1018.1	WNW	10	-	18.3	14.0	1018.2	NW	19	-	27.9	10.6
23	Bordeaux	1022.9	W	1	7	15.0	12.7	1023.1	NW	3	-	23.4	12.4
24	Rome	1015.7	-	0	-	16.2	15.9	1014.9	W	18	-	24.6	16.3
25	Ajaccio	1018.9	NE	6	-	14.0	8.4	1018.1	SW	13	-	24.3	17.5
26	Barcelona	1021.4	N	3	2	18.8	16.0	1021.5	SSW	11	2	24.5	19.8
27	Majorca	1021.3	W	3	3	20.7	17.7	1022.1	SW	15	1	25.8	18.7
28	Madrid	1018.5	N	3	0	19.8	5.1	1017.6	SW	4	0	30.6	4.3
29	Lisbon	1022.7	-	-	-	17.2	13.7	-	-	-	-	-	-
30	Athens	-	-	-	-	-	-	1010.0	S	6	6	31.4	14.5
31	Malta	1009.5	NE	10	5	22.3	20.6	1013.4	NNW	10	0	30.6	10.3
32	Gibraltar	1020.3	SSW	10	0	20.8	15.8	1021.9	E	10	0	23.2	14.1

Daily Weather Summary for Saturday 20 June 2020

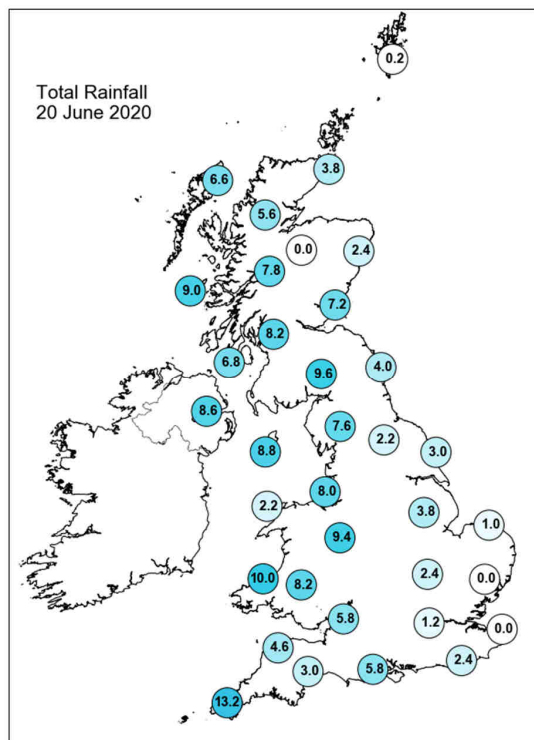
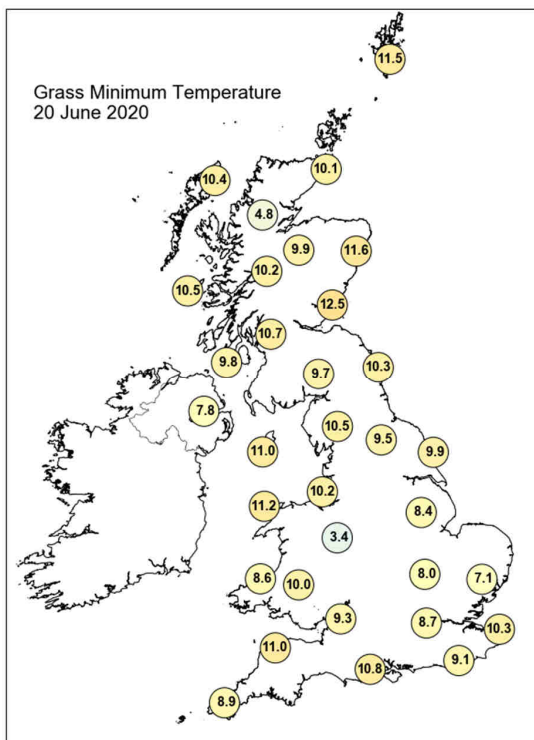
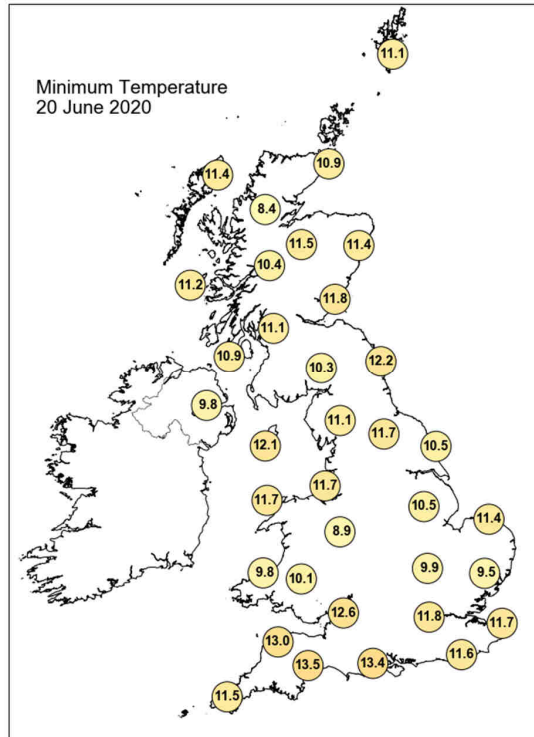
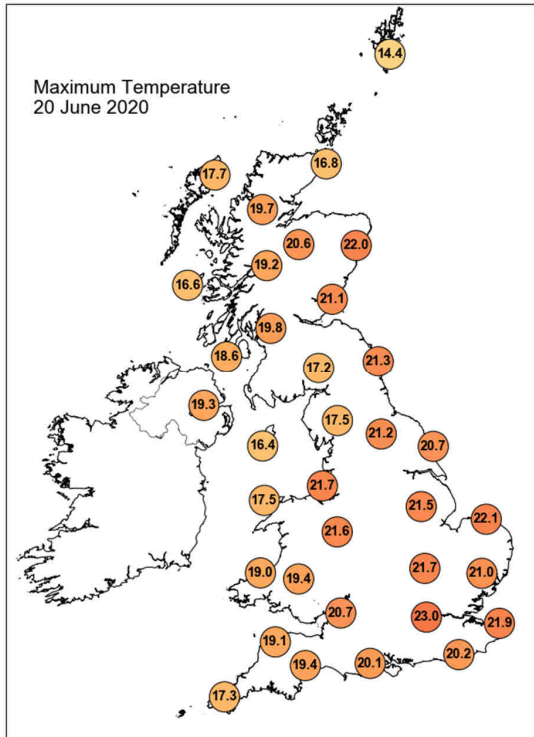

Daily Weather Summary for Saturday 20 June 2020

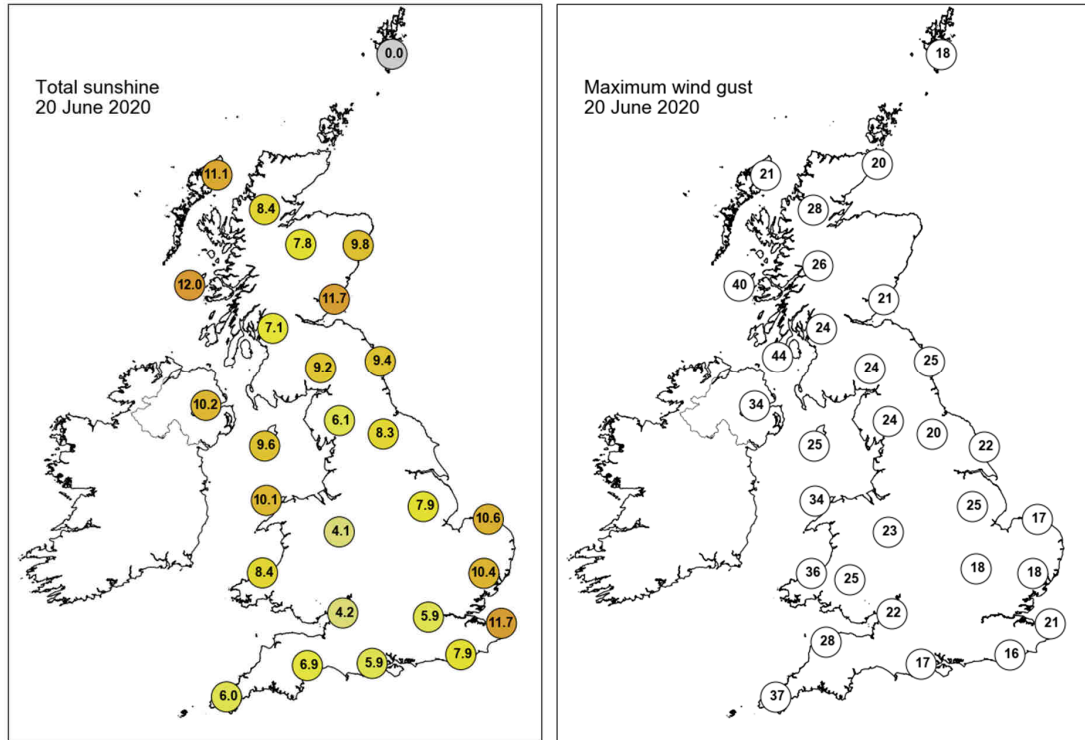

None of the selected stations observed a day of sleet or snow falling or non-zero snow depth at 0900 UTC.

Daily Weather Summary for Sunday 21 June 2020

This day's summary created 28/06/2020 03:00

Summary of the UK Weather for Sunday 21 June 2020

A band of rain spread eastwards across the west of the country overnight. The rain was heavy at times, especially across Northern Ireland and Wales. Eastern regions were generally dry but cloudy at first before rain arrived through the early hours. The rain cleared into The North Sea during the early morning to leave behind a day of scattered showers and sunny spells, though a keen breeze made it feel cool under any showers. There was also one or two rumbles of thunder for central and northwestern parts of England during the heaviest of downpours. The vast majority of the showers subsided by evening time, along with the breeze dropping to give a very pleasant evening for many parts.

Daily Extremes

<i>Highest Maximum</i>	23.9°C Heathrow (Greater London, 25mAMSL)
<i>Lowest Maximum</i>	12.7°C Fair Isle (Shetland, 57mAMSL)
<i>Highest Minimum</i>	15.7°C Shoeburyness, Landwick (Essex, 2mAMSL)
<i>Lowest Minimum</i>	7.4°C Aboyne No 2 (Aberdeenshire, 140mAMSL)
<i>Lowest Grass Minimum</i>	4.0°C Aboyne No 2 (Aberdeenshire, 140mAMSL)
<i>Most Rainfall</i>	13.8mm Kinlochewe (Ross & Cromarty, 25mAMSL)
<i>Most Sunshine</i>	11.2hr Aberdaron (Gwynedd, 86mAMSL)
<i>Highest Gust</i>	46Kt 53mph South Uist Range (Western Isles, 4mAMSL)
<i>Highest Gust (mountain)</i>	66Kt 76mph Cairngorm Summit (Inverness-shire, 1237mAMSL)
<i>Greatest Snow Depth at 0900 UTC</i>	No non-zero values

mAMSL refers to station elevation in metres above mean sea level

Daily Weather Summary for Sunday 21 June 2020

North Atlantic and Europe analysis charts and satellite images at 0000 UTC

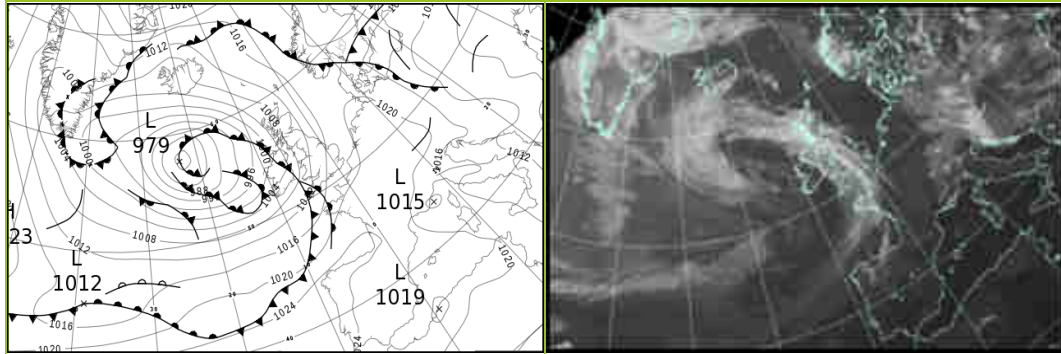

North Atlantic and Europe analysis charts and satellite images at 1200 UTC

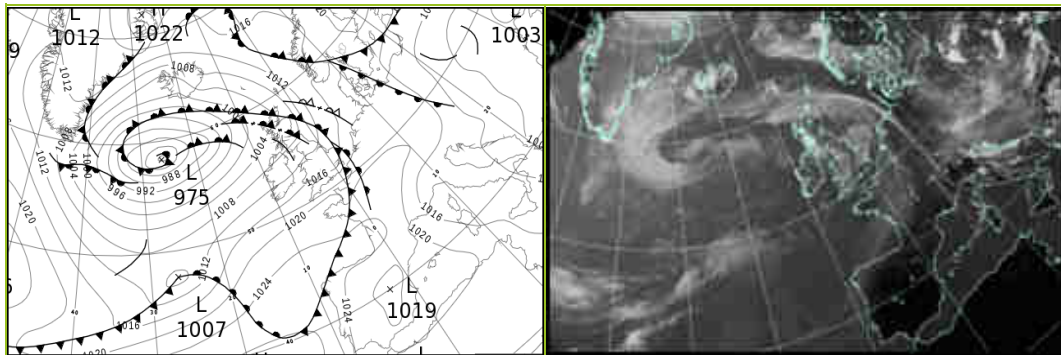

All satellite imagery copyright Met Office and EUMETSAT (European Organisation for the Exploitation of Meteorological Satellites). These show infra-red images from the geostationary MSG satellite. The rainfall rates are derived from both rain-radar and satellite data.

Daily Weather Summary for Sunday 21 June 2020

UK satellite and rain-radar precipitation rates at (L) 0000 and (R) 1200 UTC

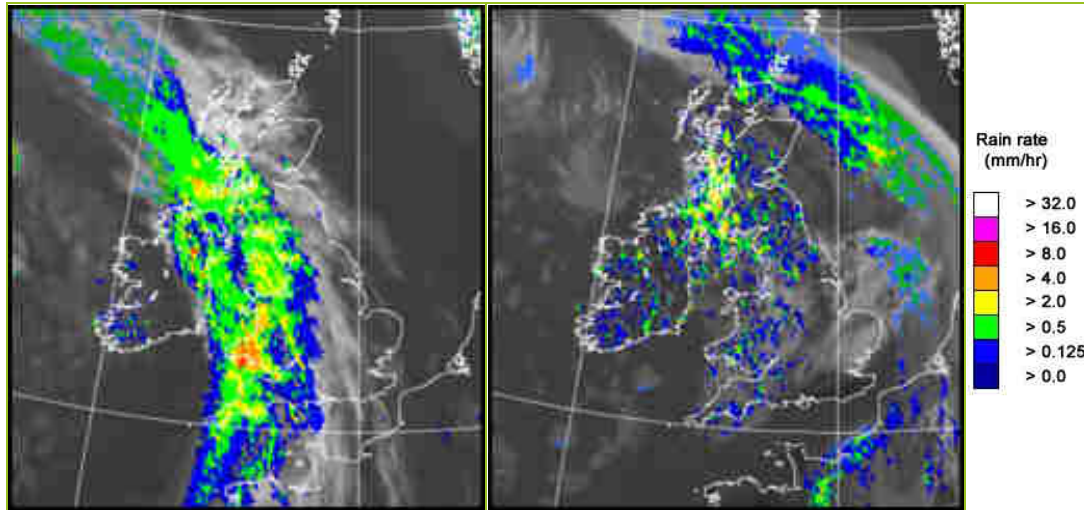

UK wind speed and direction at (L) 0000 and (R) 1200 UTC

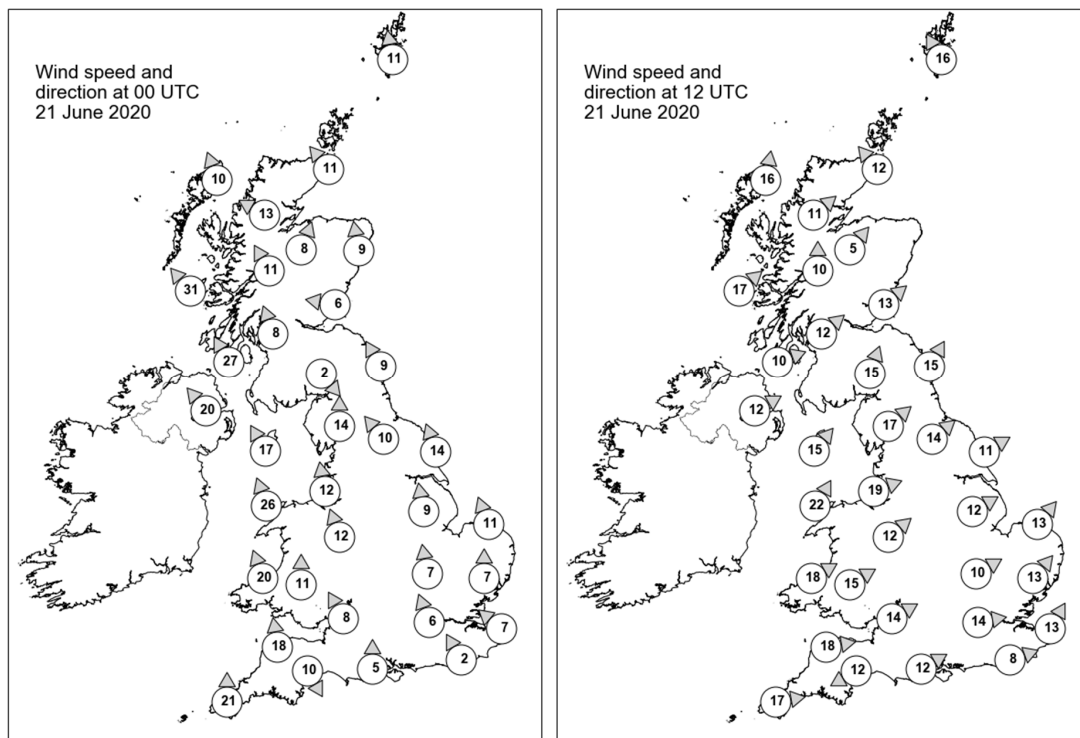

Daily Weather Summary for Sunday 21 June 2020

Selected UK readings at (L) 0000 and (R) 1200 UTC

STATIONS		0000 UTC						1200 UTC					
NO	SITE	PRESS	WDIR	WSPD	CLOUD	TEMP	TDEW	PRESS	WDIR	WSPD	CLOUD	TEMP	TDEW
1	Lerwick	1013.9	S	11	8	11.8	11.5	1009.2	SSE	16	8	12.5	12.0
2	Wick	1009.9	SE	11	0	12.0	10.4	1004.8	SE	12	8	12.3	11.7
3	Stornoway	1005.2	SSE	10	2	14.4	8.6	1003.0	S	16	7	14.9	12.5
4	Loch Glascarnoch	1007.7	ESE	13	1	13.4	5.9	1003.9	SW	11	6	15.2	8.7
5	Aviemore	1008.4	SSW	8	0	13.9	5.9	1004.6	SW	5	6	15.6	9.0
6	Dyce	1011.4	S	9	0	12.0	10.3	1006.1	-	-	7	15.9	13.3
7	Tulloch Bridge	1009.0	SSE	11	2	13.1	5.9	1005.4	S	10	7	16.5	11.2
8	Tiree	1003.6	SE	31	8	12.2	10.4	1005.1	SW	17	8	15.1	12.4
9	Leuchars	1010.1	E	6	8	15.3	9.7	1006.8	SW	13	8	16.4	12.6
10	Bishopton	1009.2	SSE	8	8	12.4	10.8	1006.7	SW	12	7	17.1	12.2
11	Machrihanish	1005.7	SSE	27	8	12.6	11.4	1007.6	WSW	10	8	12.1	11.6
12	Boulmer	1011.7	SSE	9	7	13.5	12.5	1008.7	SSW	15	3	19.0	12.2
13	Eskdalemuir	1011.0	NW	2	8	10.4	9.2	1008.4	SSW	15	8	15.2	15.0
14	Aldergrove	1003.7	SE	20	7	13.0	11.6	1008.8	WSW	12	8	12.9	9.2
15	Shap	1011.0	S	14	8	14.4	12.2	1010.2	SW	17	5	15.4	11.3
16	Leeming	1012.5	SE	10	7	16.0	12.8	1011.3	SW	14	8	16.9	11.5
17	Ronaldsway	1009.1	SSE	17	8	12.5	11.4	1010.8	SW	15	7	13.9	12.0
18	Bridlington	1014.1	SSE	14	0	14.4	13.0	1011.4	WSW	11	6	19.2	10.7
19	Crosby	1010.8	S	12	8	15.5	12.2	1012.2	WSW	19	7	16.8	11.9
20	Valley	1009.3	SSE	26	8	13.0	11.4	1012.5	SSW	22	7	15.6	12.4
21	Waddington	1015.4	S	9	0	13.2	11.3	1013.3	WSW	12	2	18.5	9.9
22	Shawbury	1012.8	SSE	12	8	14.6	9.6	1013.7	SW	12	7	16.1	12.3
23	Weybourne	1017.0	SSE	11	0	14.2	11.5	1014.0	SW	13	1	20.0	13.9
24	Bedford	1016.3	S	7	4	13.9	11.9	1014.9	WSW	10	7	18.6	10.9
25	Aberporth	1010.4	SSE	20	8	11.9	11.8	1014.8	WSW	18	8	15.2	10.8
26	Sennybridge	1012.8	S	11	8	11.3	9.5	1014.8	WSW	15	8	14.8	11.4
27	Wattisham	1017.9	S	7	2	14.6	11.8	1014.7	SW	13	5	20.2	12.3
28	Almondsbury	1015.0	SSE	8	7	14.1	9.9	1016.6	WSW	14	8	16.4	11.4
29	Heathrow	1017.2	SSE	6	6	14.9	11.4	1016.0	W	14	7	20.8	9.3
30	Manston	1018.7	SE	7	8	14.8	10.6	1016.5	SSW	13	7	20.1	13.2
31	Chivenor	1012.1	S	18	8	14.4	12.7	1017.3	W	18	6	16.9	11.9
32	Exeter	1014.2	NNW	10	8	14.5	12.5	1017.4	ENE	12	7	16.9	12.2
33	Herstmonceux	1018.2	SSE	2	8	14.6	12.6	1017.3	WSW	8	8	18.0	13.2
34	Hurn	1016.6	S	5	8	15.8	11.8	1017.3	WSW	12	5	20.0	12.6
35	Camborne	1011.4	S	21	8	14.9	14.6	1018.6	W	17	6	15.6	11.2

Daily Weather Summary for Sunday 21 June 2020

Selected European readings at (L) 0000 and (R) 1200 UTC

STATIONS		0000 UTC						1200 UTC					
NO	SITE	PRESS	WDIR	WSPD	CLOUD	TEMP	TDEW	PRESS	WDIR	WSPD	CLOUD	TEMP	TDEW
1	Murmansk	1026.1	NNE	2	0	7.2	4.0	1018.8	W	6	6	23.7	4.3
2	Helsinki	1023.1	ENE	6	0	12.7	9.0	1021.8	SE	10	1	20.1	8.6
3	Stockholm	1020.4	NNE	4	-	16.2	9.5	1021.0	E	8	-	22.3	9.5
4	Oslo	1019.2	ENE	6	-	19.6	15.5	1017.8	S	2	8	20.1	15.5
5	Reykjavik	-	-	-	7	-	-	998.8	E	18	5	17.8	3.5
6	Moscow	1017.2	NE	2	8	15.2	12.7	1018.4	NE	2	6	17.5	9.2
7	Kiev	1005.9	NE	2	7	20.2	16.8	1005.8	E	6	5	29.4	15.1
8	Warsaw	1010.6	N	4	4	17.7	16.7	1010.9	WNW	6	7	24.5	19.6
9	Berlin	1018.0	NW	12	-	14.8	13.3	1018.4	NW	12	-	20.8	13.9
10	De Bilt	1020.7	ENE	2	0	11.3	10.9	1017.9	S	10	6	23.8	12.3
11	Dublin	1004.3	SSE	16	8	13.7	12.5	1010.9	W	12	4	16.5	8.8
12	Cork	1006.0	SSW	14	7	12.1	10.8	1013.8	WSW	16	6	15.3	7.8
13	Sofia	1011.2	W	4	4	16.1	11.2	1007.2	W	12	5	21.1	10.6
14	Belgrade	1012.5	W	4	4	16.2	11.3	1011.2	W	4	8	16.8	15.8
15	Budapest	1010.8	WNW	4	-	15.9	14.1	1010.2	WNW	6	-	21.9	16.0
16	Prague	1017.3	N	4	-	15.2	11.1	1018.1	NNW	6	8	18.2	11.5
17	Munich	1020.8	W	4	8	13.7	11.8	1019.8	NW	6	8	19.2	10.5
18	Strasbourg	1022.0	SW	2	-	13.5	13.2	1020.7	WSW	6	-	24.2	14.3
19	Paris	1020.9	WSW	1	-	15.6	11.4	1021.7	SW	13	8	20.4	14.5
20	Jersey	1018.6	SSW	15	7	14.7	11.8	1020.5	W	15	1	17.1	13.6
21	Milan	1015.2	N	1	-	19.1	15.0	1014.1	SW	4	-	29.5	11.7
22	Marseille	1018.3	WNW	10	-	20.8	11.4	1017.0	WNW	24	-	29.3	11.8
23	Bordeaux	1024.1	W	1	-	14.1	12.8	1025.4	W	4	7	23.6	14.3
24	Rome	1014.3	NNE	4	-	17.4	15.1	1013.6	W	11	-	25.2	16.2
25	Ajaccio	1018.3	NE	6	-	15.3	13.8	1014.8	SW	9	-	24.7	17.7
26	Barcelona	1021.2	NNW	2	1	20.6	18.5	1021.3	SW	10	2	25.3	20.9
27	Majorca	1021.4	ENE	4	0	18.8	17.3	1021.9	SW	12	1	28.0	13.8
28	Madrid	1020.3	WNW	2	0	20.8	6.3	1018.9	W	5	0	31.8	6.1
29	Lisbon	1025.6	-	-	-	17.9	14.7	1025.1	-	-	-	25.9	16.0
30	Athens	1005.8	N	1	-	21.2	11.6	1004.5	SSW	4	2	30.8	13.9
31	Malta	1015.5	NNW	12	0	20.9	15.6	1014.5	WNW	16	1	26.5	16.3
32	Gibraltar	1021.6	W	6	0	19.7	14.7	1021.1	SSW	7	0	28.9	14.1

Daily Weather Summary for Sunday 21 June 2020

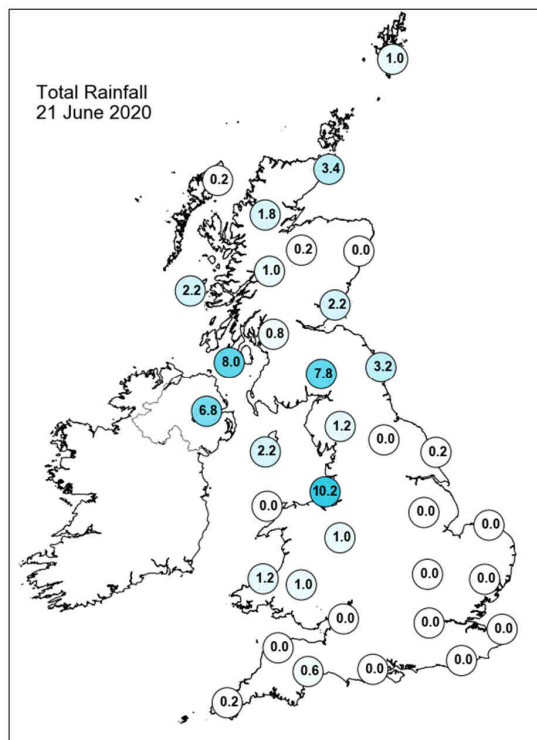
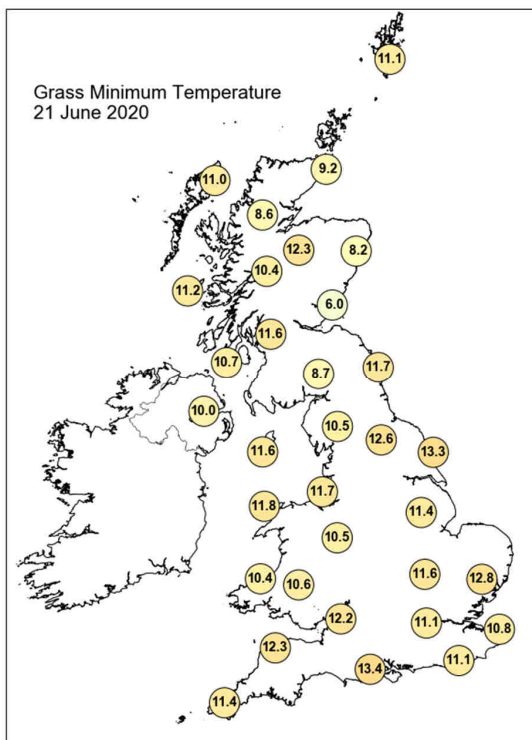
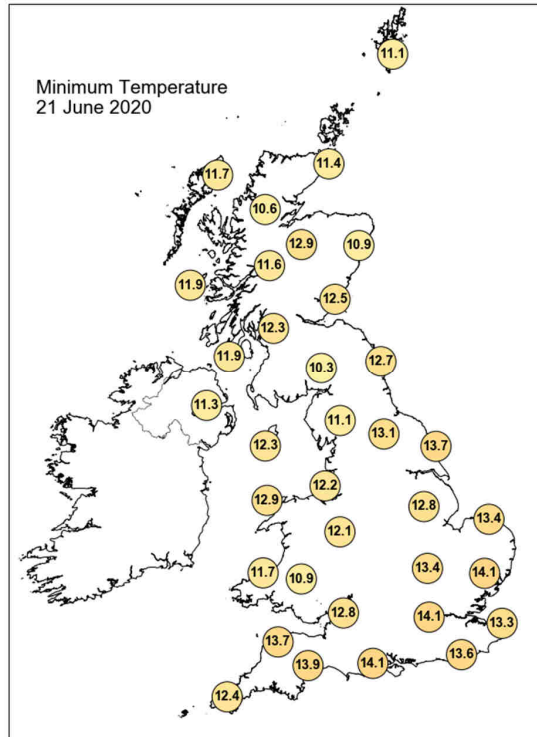
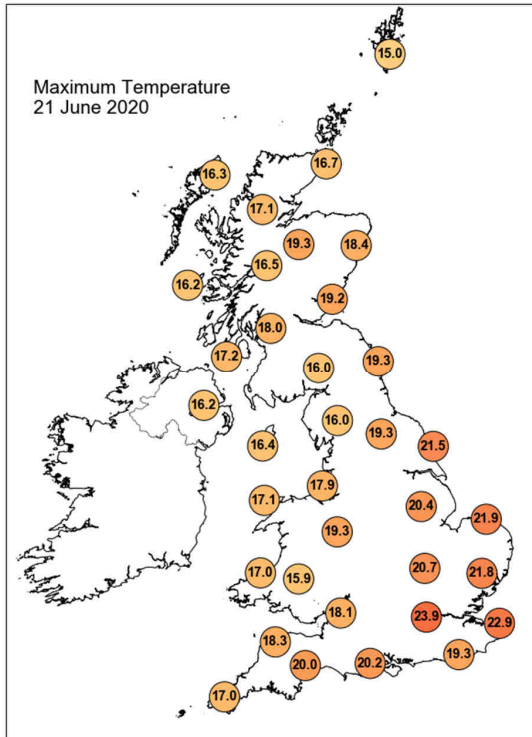

Daily Weather Summary for Sunday 21 June 2020

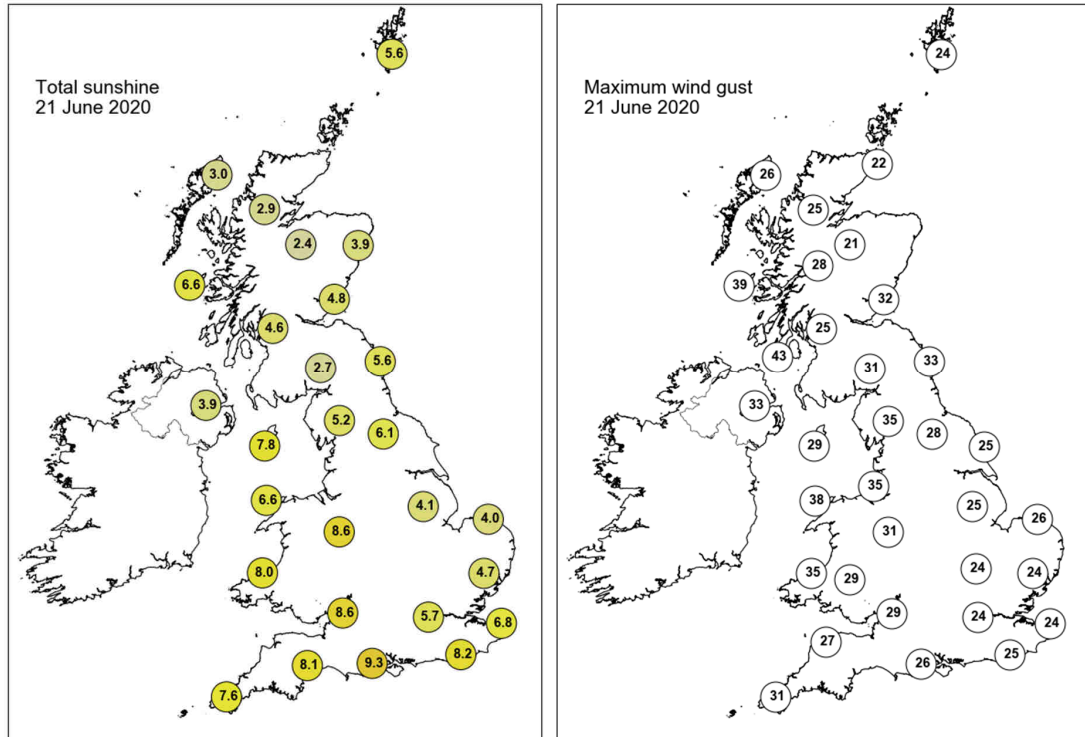

None of the selected stations observed a day of sleet or snow falling or non-zero snow depth at 0900 UTC.

Daily Weather Summary for Monday 22 June 2020

This day's summary created 29/06/2020 03:00

Summary of the UK Weather for Monday 22 June 2020

It was a dry night for many parts of the UK with widespread clear spells. It was cloudier however across Northern Ireland with rain, heavy at times, moving eastwards across the country and edging into western Scotland later in the night. Most places saw a dry start to the day with the best of the sunshine in the south. Further north, it remained cloudy with some rain lingering in parts of Northern Ireland and western Scotland. Through the morning, outbreaks of rain pushed further inland, reaching central Scotland and northeast England by midday. Another band of rain arrived into Northern Ireland during the afternoon, turning heavy at times. This continued to spread eastwards into parts of Scotland and northern England towards evening. In the south, it remained largely dry throughout the day with plenty of bright or sunny spells. It was rather breezy in places, but winds started to ease in the evening.

Daily Extremes

<i>Highest Maximum</i>	23.9°C Heathrow (Greater London, 25mAMSL) also Hull, East Park (Humberside, 2mAMSL)
<i>Lowest Maximum</i>	13.5°C Dundrennan (Kirkcudbrightshire, 113mAMSL)
<i>Highest Minimum</i>	13.5°C Wight: St Catherines Point (Isle Of Wight, 20mAMSL)
<i>Lowest Minimum</i>	2.3°C Aboyne No 2 (Aberdeenshire, 140mAMSL)
<i>Lowest Grass Minimum</i>	-1.7°C Aboyne No 2 (Aberdeenshire, 140mAMSL)
<i>Most Rainfall</i>	33.2mm Eskdalemuir (Dumfriesshire, 236mAMSL)
<i>Most Sunshine</i>	15.5hr Shoeburyness, Landwick (Essex, 2mAMSL)
<i>Highest Gust</i>	47Kt 54mph South Uist Range (Western Isles, 4mAMSL)
<i>Highest Gust (mountain)</i>	72Kt 83mph Cairngorm Summit (Inverness-shire, 1237mAMSL)
<i>Greatest Snow Depth at 0900 UTC</i>	No non-zero values

mAMSL refers to station elevation in metres above mean sea level

Daily Weather Summary for Monday 22 June 2020

North Atlantic and Europe analysis charts and satellite images at 0000 UTC

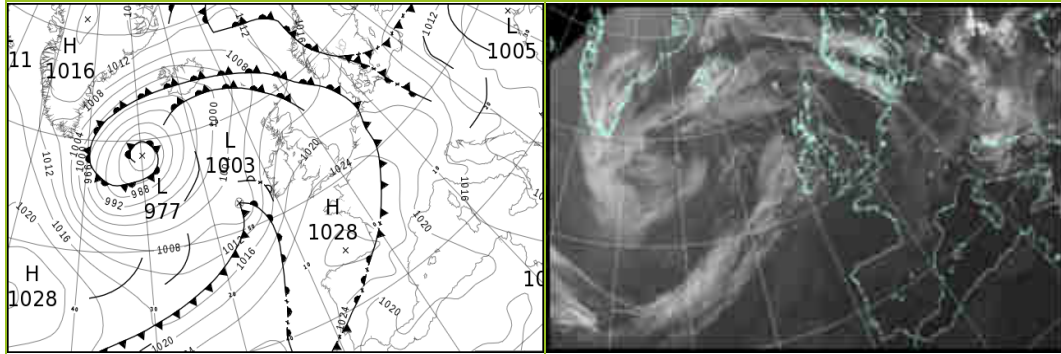

North Atlantic and Europe analysis charts and satellite images at 1200 UTC

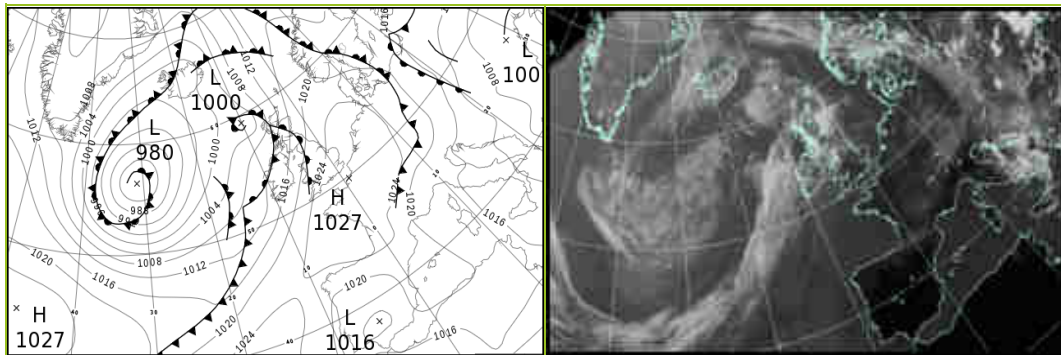

All satellite imagery copyright Met Office and EUMETSAT (European Organisation for the Exploitation of Meteorological Satellites). These show infra-red images from the geostationary MSG satellite. The rainfall rates are derived from both rain-radar and satellite data.

Daily Weather Summary for Monday 22 June 2020

UK satellite and rain-radar precipitation rates at (L) 0000 and (R) 1200 UTC

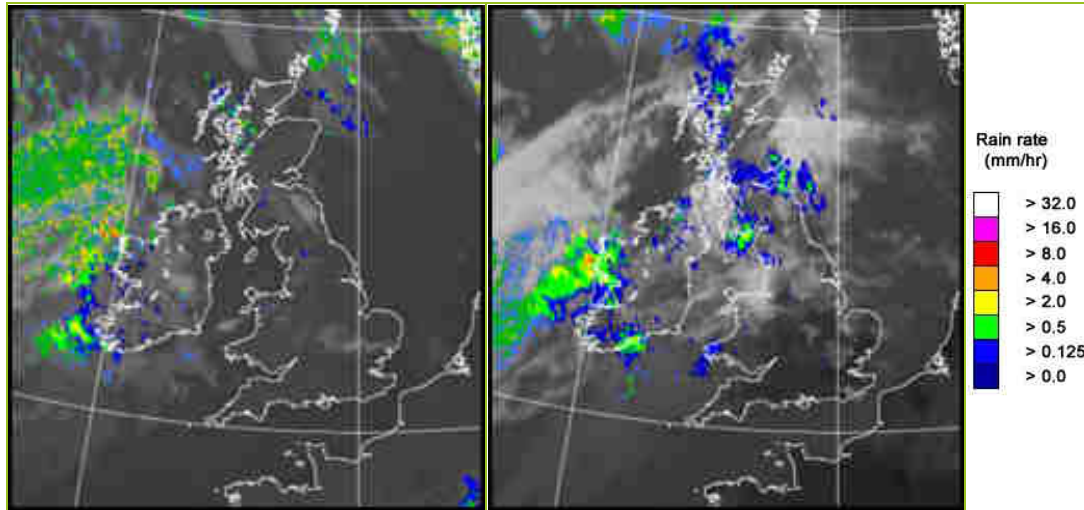

UK wind speed and direction at (L) 0000 and (R) 1200 UTC

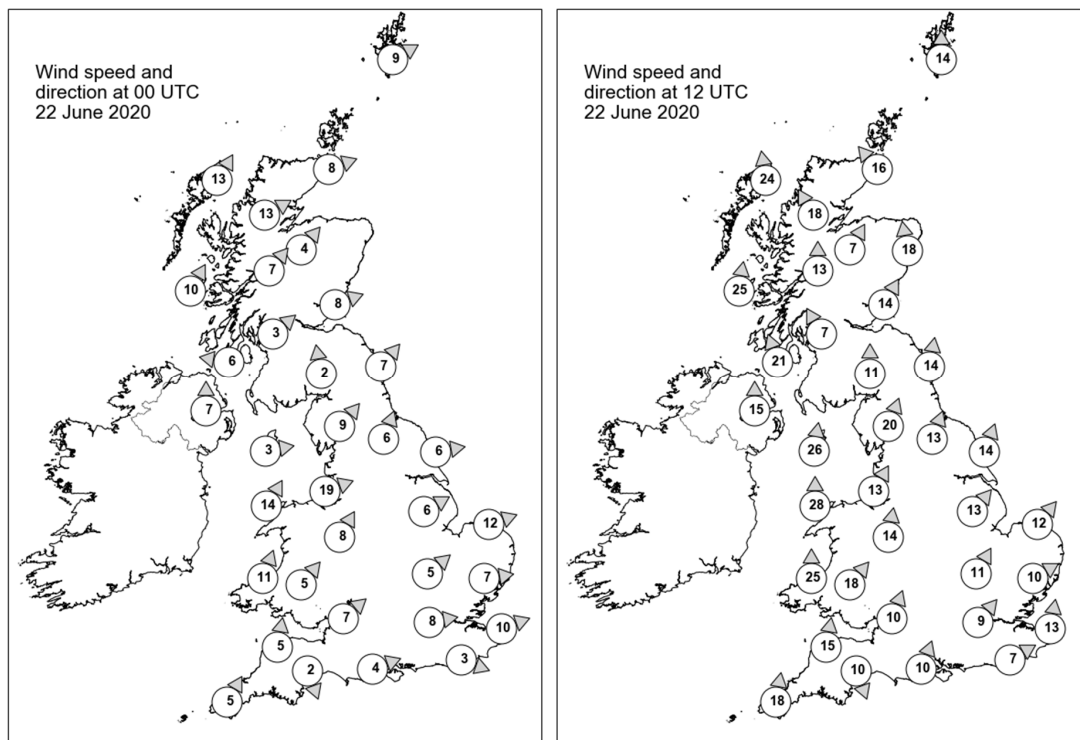

Daily Weather Summary for Monday 22 June 2020

Selected UK readings at (L) 0000 and (R) 1200 UTC

STATIONS		0000 UTC						1200 UTC					
NO	SITE	PRESS	WDIR	WSPD	CLOUD	TEMP	TDEW	PRESS	WDIR	WSPD	CLOUD	TEMP	TDEW
1	Lerwick	1010.8	WSW	9	0	11.2	10.7	1015.3	S	14	0	14.0	11.5
2	Wick	1012.6	WSW	8	8	10.9	9.3	1012.5	SE	16	7	13.1	9.8
3	Stornoway	1011.7	SSW	13	2	11.3	9.6	1007.2	S	24	8	12.1	11.0
4	Loch Glascarnoch	1013.5	WSW	13	1	9.8	6.6	1010.5	SSE	18	8	14.3	9.1
5	Aviemore	1014.7	SW	4	0	9.1	6.6	1012.7	SSW	7	8	14.8	8.9
6	Dyce	1014.8	-	-	2	11.5	6.2	1016.0	S	18	7	13.7	9.3
7	Tulloch Bridge	1016.0	SW	7	2	9.3	6.9	1013.6	S	13	7	13.1	10.2
8	Tiree	1014.0	SSW	10	2	11.1	9.7	1010.9	S	25	8	14.0	12.1
9	Leuchars	1016.3	WSW	8	0	10.0	8.9	1017.1	SSW	14	7	13.5	11.4
10	Bishopton	1016.8	SW	3	6	9.3	8.5	1015.6	SSE	7	8	12.4	11.8
11	Machrihanish	1016.3	E	6	0	8.3	7.6	1014.0	SSE	21	8	14.3	12.6
12	Boulmer	1018.1	SW	7	0	10.3	9.3	1019.2	S	14	0	17.7	11.2
13	Eskdalemuir	1018.2	S	2	4	8.4	8.0	1018.8	S	11	7	11.3	11.3
14	Aldergrove	1017.3	S	7	1	10.8	7.4	1013.6	S	15	7	18.7	14.5
15	Shap	1019.2	SW	9	1	10.4	9.2	1019.8	SSW	20	6	14.2	9.9
16	Leeming	1019.8	SSW	6	0	12.5	9.5	1020.6	SSW	13	7	17.7	8.8
17	Ronaldsway	1018.6	W	3	2	12.3	9.7	1018.2	S	26	8	13.5	12.4
18	Bridlington	1019.6	W	6	0	12.1	9.4	1021.8	SSW	14	1	19.7	9.2
19	Crosby	1020.1	WSW	19	6	14.2	10.2	1020.7	SSW	13	7	19.1	9.9
20	Valley	1019.6	SSW	14	1	12.6	10.9	1019.6	S	28	8	15.4	12.4
21	Waddington	1021.4	WSW	6	0	12.4	6.8	1023.3	SW	13	6	19.9	9.8
22	Shawbury	1021.9	SSW	8	2	10.5	7.1	1021.7	S	14	7	19.8	10.8
23	Weybourne	1021.4	WSW	12	0	13.2	8.5	1024.6	SW	12	0	20.0	9.2
24	Bedford	1022.7	SW	5	0	11.1	8.8	1024.5	SSW	11	0	19.7	9.4
25	Aberporth	1022.0	SSW	11	0	9.8	8.7	1020.5	S	25	4	17.3	12.7
26	Sennybridge	1023.1	SW	5	5	8.7	8.1	1022.6	SW	18	4	17.4	10.9
27	Wattisham	1022.4	W	7	0	11.0	8.7	1025.1	WSW	10	4	20.1	8.8
28	Almondsbury	1023.2	SW	7	4	12.6	9.4	1024.3	SSW	10	3	19.7	11.6
29	Heathrow	1023.5	W	8	0	13.2	7.9	1025.4	SW	9	0	21.6	8.4
30	Manston	1022.9	WSW	10	0	13.3	10.7	1026.1	S	13	5	18.8	10.9
31	Chivenor	1023.6	S	5	0	11.3	9.4	1023.7	S	15	7	19.6	11.3
32	Exeter	1024.1	NNW	2	0	9.3	8.2	1024.7	NNW	10	0	18.8	12.1
33	Herstmonceux	1023.7	WNW	3	0	12.0	11.2	1026.8	WSW	7	0	17.5	10.3
34	Hurn	1024.2	WSW	4	0	12.3	11.1	1026.3	SSW	10	3	18.3	12.8
35	Camborne	1024.2	SSW	5	0	10.9	10.3	1023.6	S	18	8	16.0	13.5

Daily Weather Summary for Monday 22 June 2020

Selected European readings at (L) 0000 and (R) 1200 UTC

STATIONS		0000 UTC						1200 UTC					
NO	SITE	PRESS	WDIR	WSPD	CLOUD	TEMP	TDEW	PRESS	WDIR	WSPD	CLOUD	TEMP	TDEW
1	Murmansk	1016.5	ENE	6	3	9.1	6.0	1015.9	NNE	10	7	11.0	4.3
2	Helsinki	1021.1	NNE	4	0	11.9	9.0	1018.4	SE	10	0	21.9	7.9
3	Stockholm	1019.4	NNE	2	-	13.9	9.5	1017.7	SE	8	-	21.3	9.1
4	Oslo	1016.4	E	6	-	15.5	14.5	1017.8	ENE	6	7	16.5	12.1
5	Reykjavik	-	-	-	7	-	-	997.2	SSE	6	8	10.2	7.2
6	Moscow	1019.4	-	0	0	9.5	8.8	1017.3	NNE	2	0	22.4	5.5
7	Kiev	1006.3	E	4	0	22.5	15.4	1006.9	E	6	6	28.0	16.1
8	Warsaw	1011.8	W	8	7	18.9	18.6	1013.9	N	10	7	20.6	19.3
9	Berlin	1019.1	-	0	-	15.2	9.4	1021.2	WNW	14	-	26.1	10.1
10	De Bilt	1021.3	WSW	4	0	15.7	11.8	1026.2	WNW	6	5	22.1	8.7
11	Dublin	1018.8	S	6	1	10.0	6.3	1015.8	SSW	14	7	18.2	14.4
12	Cork	1019.2	S	10	7	12.1	11.1	1016.2	S	12	8	14.3	14.2
13	Sofia	1009.4	W	8	6	15.0	11.4	1007.0	E	8	6	21.8	13.0
14	Belgrade	1010.9	W	4	8	16.5	15.0	1010.7	NNW	4	8	18.1	17.5
15	Budapest	1010.7	NW	6	-	18.7	15.2	1012.4	NW	10	-	23.4	16.5
16	Prague	1019.3	N	2	-	16.2	11.3	1020.2	NNW	10	4	24.3	10.4
17	Munich	1022.5	WSW	4	2	14.8	12.6	1023.4	W	10	7	19.4	13.7
18	Strasbourg	1023.0	WSW	3	8	19.1	13.3	1024.9	E	6	-	24.0	10.6
19	Paris	1026.0	WNW	4	-	13.5	12.1	1027.3	NW	6	-	21.4	10.8
20	Jersey	1026.1	W	8	6	13.1	12.2	1027.2	S	9	0	18.3	9.1
21	Milan	1016.4	N	1	-	18.4	13.8	1016.9	N	5	0	29.7	15.8
22	Marseille	1017.8	NNW	23	-	23.4	12.4	1018.1	WNW	11	-	30.3	15.2
23	Bordeaux	1027.6	WNW	3	8	17.9	16.1	1025.9	ENE	4	-	23.3	12.0
24	Rome	1014.6	NW	3	-	16.7	12.9	1014.9	N	8	3	29.2	14.0
25	Ajaccio	1016.9	NNE	5	-	17.0	14.3	1017.7	SSW	10	-	25.2	19.6
26	Barcelona	1021.9	NNE	4	1	21.9	19.6	1021.8	S	10	1	25.3	20.0
27	Majorca	1022.1	NE	3	0	19.6	17.2	1022.0	SW	16	3	28.0	15.6
28	Madrid	1021.2	NE	9	0	22.8	10.2	1017.1	NE	3	0	32.9	9.7
29	Lisbon	1022.5	-	-	-	19.3	16.2	1017.6	-	-	-	31.5	19.1
30	Athens	1006.6	-	0	-	21.9	16.0	1007.3	S	6	5	28.8	16.1
31	Malta	1013.3	NW	14	1	20.5	18.3	1013.4	N	12	1	26.3	13.5
32	Gibraltar	1019.7	ENE	3	0	22.0	14.5	1019.4	E	14	0	23.4	18.0

Daily Weather Summary for Monday 22 June 2020

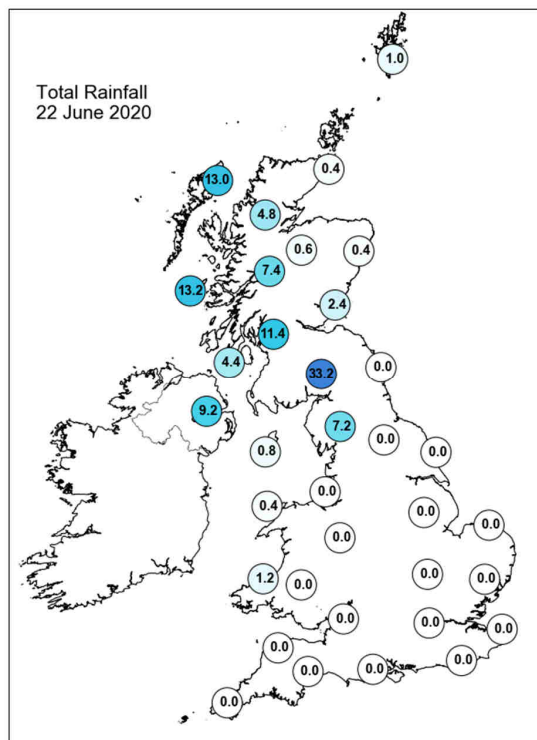
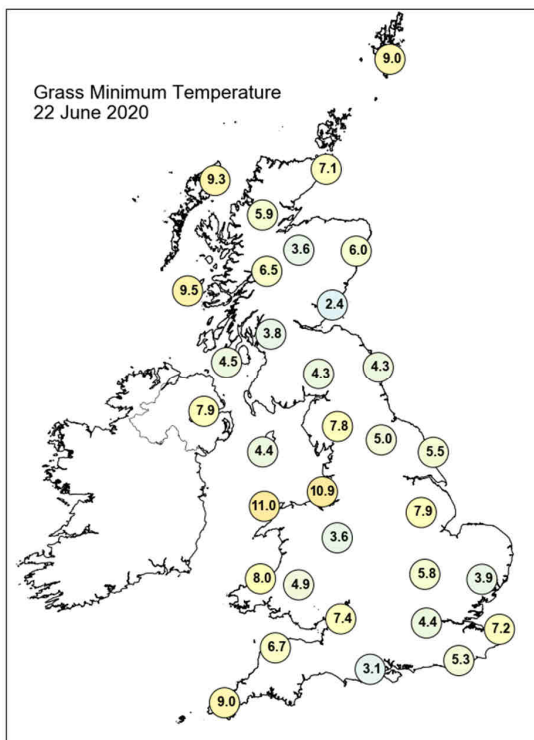
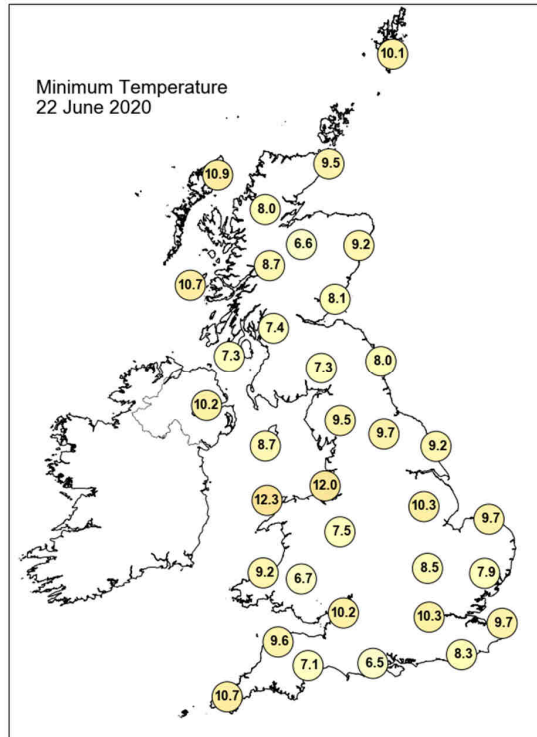
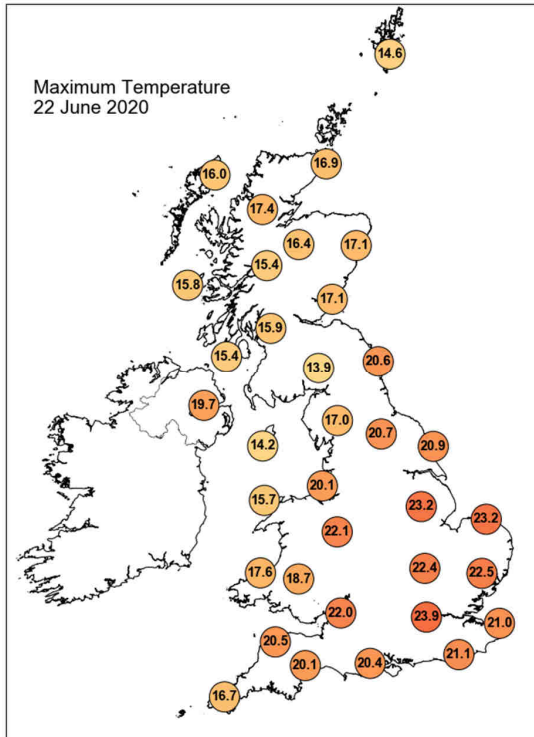

Daily Weather Summary for Monday 22 June 2020

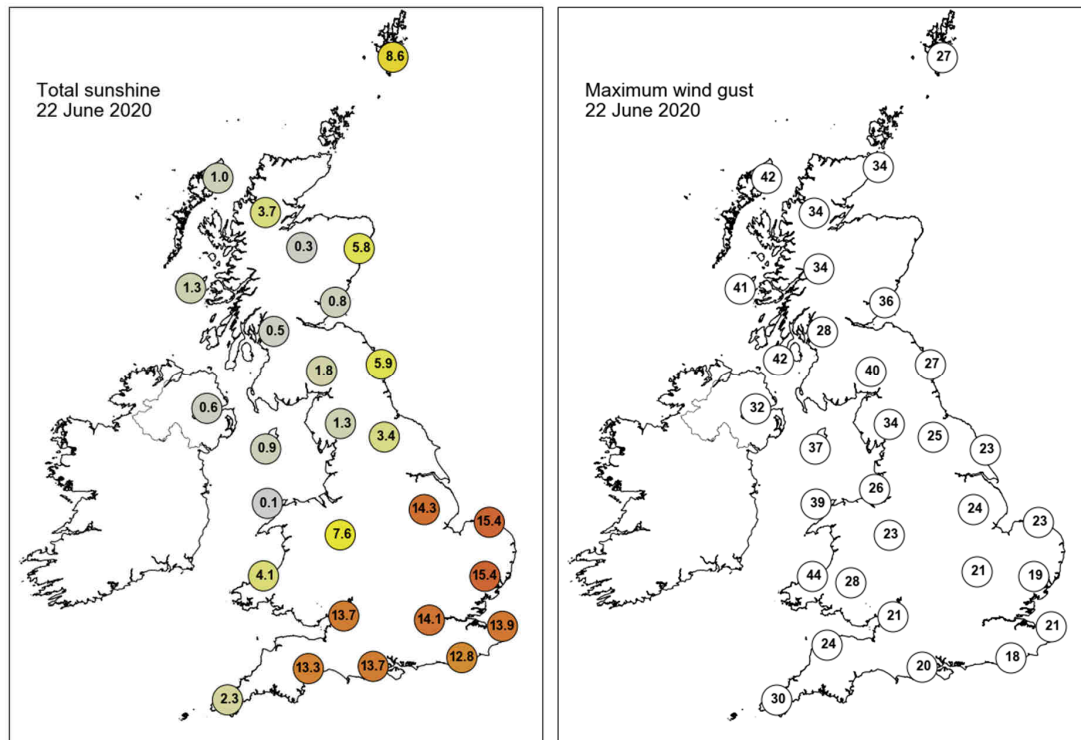

None of the selected stations observed a day of sleet or snow falling or non-zero snow depth at 0900 UTC.

Daily Weather Summary for Tuesday 23 June 2020

This day's summary created 30/06/2020 11:40

Summary of the UK Weather for Tuesday 23 June 2020

There was a northwest/southeast split overnight with cloudy conditions for Scotland, Northern Ireland and northern England as well as some rain, heavy at times, in places. Elsewhere was mostly dry aside from the odd patch of rain across Wales. Here, it was rather cloudy with some mist, whilst further east and south, there were long clear periods. Throughout the day, the cloud across Wales and the west Midlands began to retreat northwards, leaving the majority of the south dry with plenty of warm sunshine. Further north, most places stayed cloudy with outbreaks of rain lingering across Scotland and Northern Ireland. By evening, much of the cloud had cleared northern England, leaving just the far north with an unsettled end to the day.

Daily Extremes

<i>Highest Maximum</i>	28.6°C Heathrow (Greater London, 25mAMSL) also Kew Gardens (Greater London, 6mAMSL)
<i>Lowest Maximum</i>	13.9°C Fair Isle (Shetland, 57mAMSL)
<i>Highest Minimum</i>	16.4°C Prestatyn (Clwyd, 4mAMSL)
<i>Lowest Minimum</i>	7.7°C Kinbrace, Hatchery (Sutherland, 103mAMSL)
<i>Lowest Grass Minimum</i>	3.9°C Goudhurst (Kent, 85mAMSL)
<i>Most Rainfall</i>	26.4mm Castlederg (Tyrone, 49mAMSL)
<i>Most Sunshine</i>	16.0hr Oxford (Oxfordshire, 63mAMSL)
<i>Highest Gust</i>	42Kt 48mph Lerwick (Shetland, 82mAMSL)
<i>Highest Gust (mountain)</i>	56Kt 64mph Cairngorm Summit (Inverness-shire, 1237mAMSL)
<i>Greatest Snow Depth at 0900 UTC</i>	No non-zero values

mAMSL refers to station elevation in metres above mean sea level

Daily Weather Summary for Tuesday 23 June 2020

North Atlantic and Europe analysis charts and satellite images at 0000 UTC

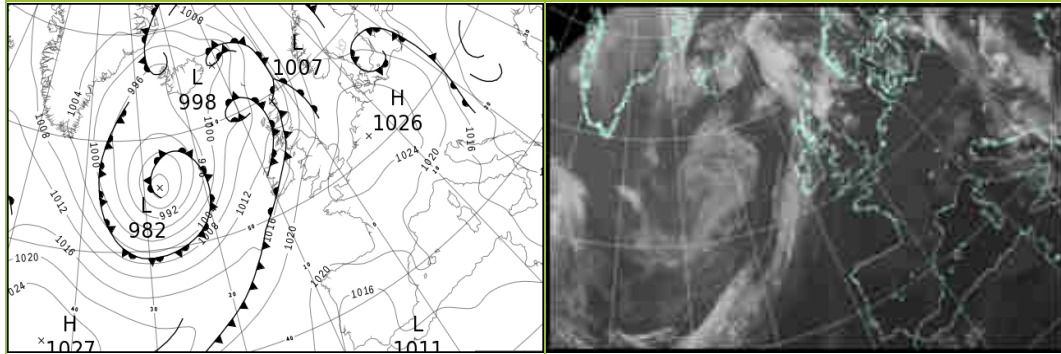

North Atlantic and Europe analysis charts and satellite images at 1200 UTC

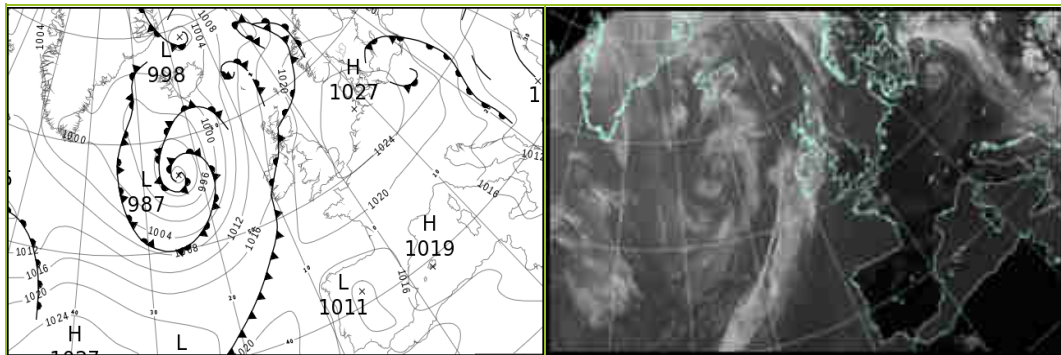

All satellite imagery copyright Met Office and EUMETSAT (European Organisation for the Exploitation of Meteorological Satellites). These show infra-red images from the geostationary MSG satellite. The rainfall rates are derived from both rain-radar and satellite data.

Daily Weather Summary for Tuesday 23 June 2020

UK satellite and rain-radar precipitation rates at (L) 0000 and (R) 1200 UTC

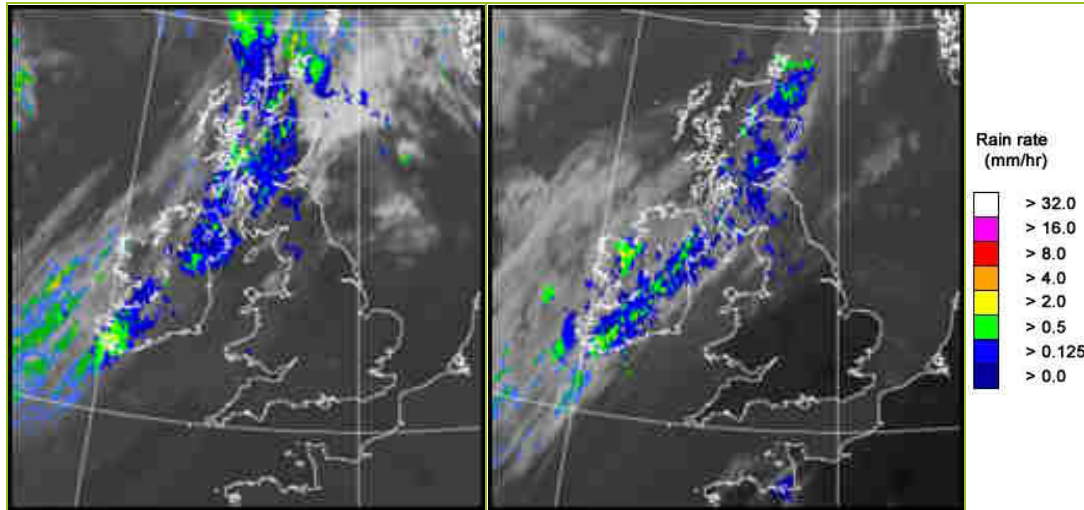

UK wind speed and direction at (L) 0000 and (R) 1200 UTC

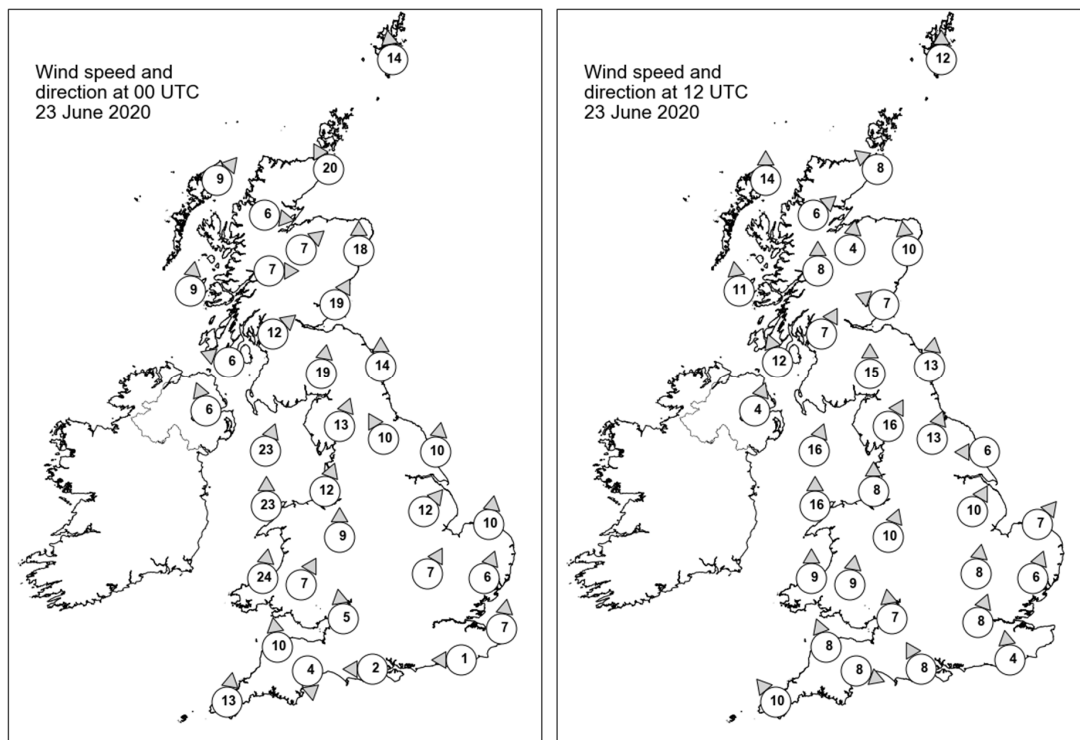

Daily Weather Summary for Tuesday 23 June 2020

Selected UK readings at (L) 0000 and (R) 1200 UTC

STATIONS		0000 UTC						1200 UTC					
NO	SITE	PRESS	WDIR	WSPD	CLOUD	TEMP	TDEW	PRESS	WDIR	WSPD	CLOUD	TEMP	TDEW
1	Lerwick	1010.5	S	14	5	11.9	11.3	1019.2	S	12	7	14.0	11.6
2	Wick	1008.6	SSE	20	8	13.6	11.8	1017.8	SE	8	8	13.6	10.7
3	Stornoway	1010.2	SW	9	8	9.5	9.1	1016.1	S	14	0	14.9	10.5
4	Loch Glascarnoch	1010.8	W	6	7	10.4	9.0	1016.7	SW	6	8	17.0	10.2
5	Aviemore	1010.4	SW	7	8	14.3	12.3	1017.3	S	4	7	17.6	11.4
6	Dyce	1012.9	S	18	8	13.6	11.7	1018.7	S	10	8	16.6	13.2
7	Tulloch Bridge	1013.1	W	7	7	11.0	10.3	1017.7	S	8	7	17.3	12.1
8	Tiree	1012.1	S	9	8	10.8	10.1	1017.1	S	11	0	14.3	11.6
9	Leuchars	1013.5	SSW	19	8	16.4	13.3	1018.7	ESE	7	8	18.5	15.0
10	Bishopton	1013.9	SW	12	8	13.5	12.7	1018.8	SSW	7	8	15.9	14.6
11	Machrihanish	1013.7	ESE	6	8	11.9	11.2	1018.2	SSE	12	8	15.5	13.0
12	Boulmer	1016.8	S	14	0	16.3	12.1	1020.4	S	13	0	21.3	14.8
13	Eskdalemuir	1016.2	S	19	8	13.5	13.3	1020.6	S	15	8	14.1	14.1
14	Aldergrove	1014.6	SSE	6	8	13.8	12.7	1018.2	SSW	4	8	16.2	13.0
15	Shap	1018.6	SSW	13	8	14.3	13.4	1021.7	SSW	16	8	16.4	14.3
16	Leeming	1018.9	SSE	10	8	18.2	11.7	1022.0	SSW	13	7	21.2	14.1
17	Ronaldsway	1017.2	SSW	23	8	13.3	12.9	1020.4	SSW	16	8	14.5	13.4
18	Bridlington	1020.0	S	10	1	16.0	12.7	1022.7	E	6	4	18.5	14.2
19	Crosby	1019.6	SSW	12	8	17.1	13.2	1021.9	S	8	7	19.6	15.4
20	Valley	1019.0	S	23	8	14.4	13.8	1021.3	S	16	7	17.1	14.5
21	Waddington	1021.7	SW	12	0	15.8	9.9	1023.3	SSW	10	1	22.7	10.8
22	Shawbury	1020.9	S	9	8	16.6	11.0	1022.3	SSW	10	2	21.4	11.2
23	Weybourne	1022.9	S	10	0	16.1	11.5	1024.5	SW	7	0	20.1	13.4
24	Bedford	1023.3	SSW	7	0	14.4	10.0	1023.6	S	8	0	23.5	12.0
25	Aberporth	1019.8	S	24	8	13.6	13.4	1021.7	S	9	8	17.7	14.6
26	Sennybridge	1022.2	SSW	7	8	13.6	11.2	1022.0	S	9	2	19.8	6.8
27	Wattisham	1024.2	SSW	6	1	14.2	10.8	1024.3	SSW	6	1	23.3	13.4
28	Almondsbury	1023.3	S	5	0	14.1	11.0	1022.7	S	7	5	23.1	15.0
29	Heathrow	1024.4	-	-	0	14.7	11.4	1023.8	SSW	8	0	26.2	13.0
30	Manston	1025.1	S	7	0	13.1	10.0	-	-	-	-	-	-
31	Chivenor	1022.7	S	10	7	14.8	10.2	1021.6	SSE	8	0	23.8	13.4
32	Exeter	1023.6	N	4	3	13.6	12.4	1022.7	WNW	8	0	21.2	13.6
33	Herstmonceux	1025.3	E	1	0	10.6	9.5	1024.6	S	4	0	23.3	13.3
34	Hurn	1024.4	E	2	0	11.5	10.6	1023.8	SSE	8	0	22.3	13.2
35	Camborne	1022.4	S	13	7	14.6	13.8	1021.5	SE	10	4	19.7	12.3

Daily Weather Summary for Tuesday 23 June 2020

Selected European readings at (L) 0000 and (R) 1200 UTC

STATIONS		0000 UTC						1200 UTC					
NO	SITE	PRESS	WDIR	WSPD	CLOUD	TEMP	TDEW	PRESS	WDIR	WSPD	CLOUD	TEMP	TDEW
1	Murmansk	1019.3	N	8	8	4.9	0.7	1022.7	N	8	7	10.2	1.4
2	Helsinki	1018.3	WNW	2	0	12.4	9.3	1020.0	S	10	0	24.1	8.8
3	Stockholm	1018.7	NW	2	-	14.3	13.2	1021.3	SW	6	-	24.4	7.8
4	Oslo	1020.2	NE	4	-	14.2	13.1	1021.5	SW	4	3	24.5	13.1
5	Reykjavik	-	-	-	6	-	-	999.7	ESE	10	7	11.5	5.1
6	Moscow	1017.2	-	0	5	13.4	10.0	1016.5	-	0	7	23.5	9.0
7	Kiev	1009.2	-	0	8	19.5	18.4	1011.2	SSW	4	7	25.4	17.6
8	Warsaw	1018.0	WNW	10	7	16.4	14.4	1018.9	NW	12	5	21.4	12.8
9	Berlin	1024.4	N	6	-	15.4	8.4	1024.7	N	6	-	23.0	5.2
10	De Bilt	1025.9	ENE	2	0	11.2	10.7	1025.8	SSE	4	0	23.9	11.9
11	Dublin	1015.8	SSW	12	7	15.8	13.4	1018.8	SSW	10	7	17.1	14.6
12	Cork	1016.0	SSW	14	8	13.8	13.7	1017.9	S	12	8	14.2	13.9
13	Sofia	1009.7	WNW	2	3	15.4	13.5	1009.3	NNW	2	8	18.8	15.5
14	Belgrade	1010.9	NW	2	8	17.9	17.2	1014.1	W	2	8	19.8	16.9
15	Budapest	1014.1	NW	6	-	19.6	14.0	1016.2	NNW	10	-	25.4	12.3
16	Prague	1023.1	N	4	-	17.6	10.6	1023.1	N	6	4	22.5	8.6
17	Munich	1023.2	W	2	8	17.5	15.0	1021.8	N	8	5	23.9	13.2
18	Strasbourg	1024.5	NNW	2	-	14.6	11.6	1022.5	NNW	7	-	27.2	14.6
19	Paris	1025.1	-	0	-	15.7	10.5	1023.0	E	7	-	26.5	13.3
20	Jersey	1024.1	E	8	0	14.8	12.4	1022.5	SE	10	0	23.3	12.2
21	Milan	1018.2	NE	3	-	22.5	15.6	1018.0	S	4	-	29.7	14.9
22	Marseille	1017.5	SE	4	-	20.9	14.8	1018.1	S	13	-	31.1	9.9
23	Bordeaux	1022.0	N	3	-	17.4	15.4	1017.8	ESE	5	-	28.0	12.4
24	Rome	1016.2	N	3	-	20.8	11.3	-	-	-	-	-	-
25	Ajaccio	1017.9	NE	6	-	18.2	14.5	1018.6	SSW	9	-	25.9	18.3
26	Barcelona	1020.5	NW	3	1	21.6	19.0	1019.0	SW	16	1	25.8	20.5
27	Majorca	1020.5	NE	2	1	19.4	17.5	1019.1	SW	12	1	27.8	15.7
28	Madrid	1016.1	NE	3	0	24.0	7.2	1012.1	S	5	0	33.8	11.0
29	Lisbon	1015.0	-	-	-	22.7	15.2	1013.4	-	-	-	30.2	19.4
30	Athens	1008.9	N	1	-	19.2	16.2	1010.3	S	4	3	28.0	17.5
31	Malta	1014.6	ESE	3	4	20.2	18.9	1016.3	W	9	1	28.0	13.3
32	Gibraltar	1016.8	E	10	0	20.6	16.4	1015.4	E	12	1	23.5	18.4

Daily Weather Summary for Tuesday 23 June 2020

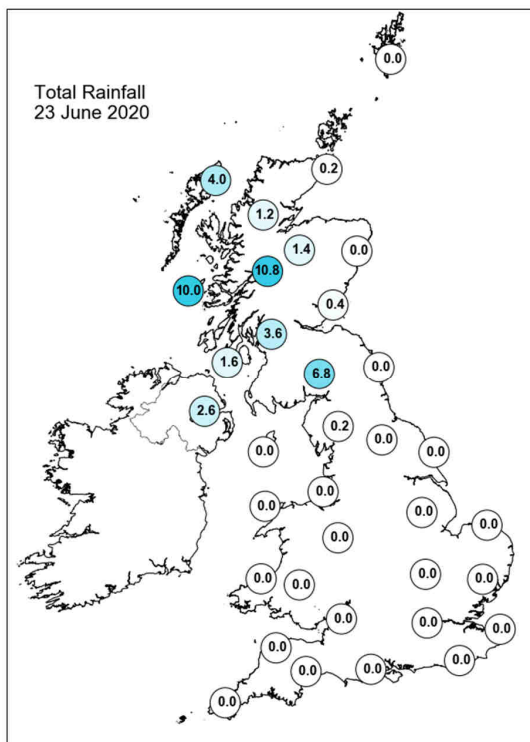
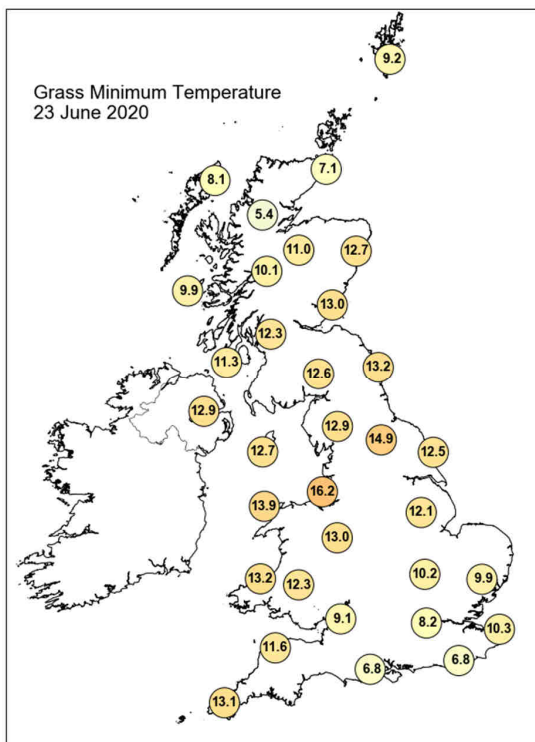
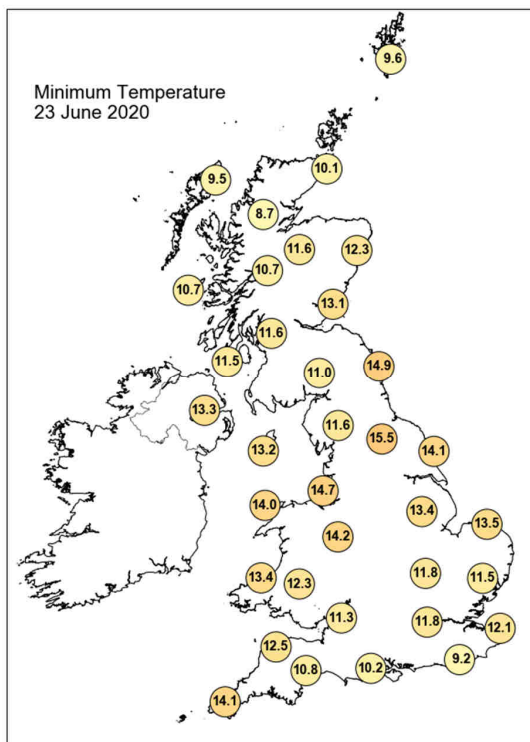
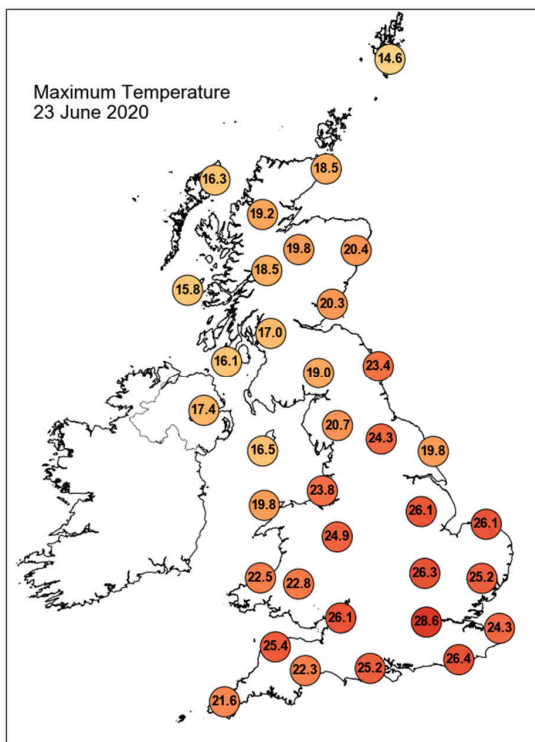

Daily Weather Summary for Tuesday 23 June 2020

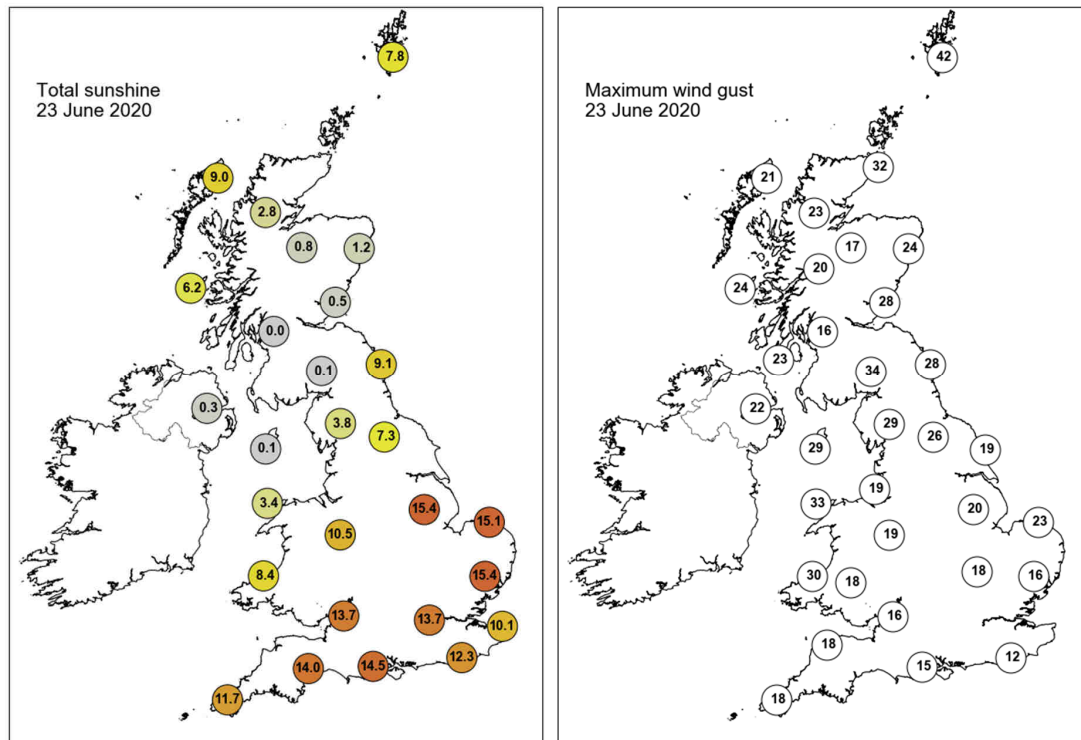

None of the selected stations observed a day of sleet or snow falling or non-zero snow depth at 0900 UTC.

Daily Weather Summary for Wednesday 24 June 2020

This day's summary created 01/07/2020 03:00

Summary of the UK Weather for Wednesday 24 June 2020

It was a predominantly mild and warm night for most parts of the UK. The exception to this was over Northern Ireland and western Scotland, where the band of rain from the previous day was still lingering. Winds were generally light. Through the morning the band of rain in the north moved northeastwards, giving some heavy downpours in places then easing for many towards the afternoon, lingering though in the far northeast. Parts of eastern Scotland stayed dry however. Elsewhere England and Wales had clear skies, with plenty of sunshine. Despite the rain being slow to clear in the far northeast the rest of the UK had a dry afternoon. Cloud across the north began to burn off giving some good spells of sunshine. Elsewhere the cloudless skies continued with lots of strong sunshine on offer, making for a hot day across England and Wales. Rain cleared the northeast by the evening with plenty of clear spells giving some pleasant evening sunshine. Clear conditions persisted in the south with sunshine across England and Wales until dusk.

Daily Extremes

<i>Highest Maximum</i>	32.6°C Heathrow (Greater London, 25mAMSL)
<i>Lowest Maximum</i>	15.2°C Fair Isle (Shetland, 57mAMSL)
<i>Highest Minimum</i>	17.1°C Hastings (East Sussex, 45mAMSL) also Kenley Airfield (Greater London, 170mAMSL)
<i>Lowest Minimum</i>	7.8°C St Harmon No 2 (Powys, 291mAMSL)
<i>Lowest Grass Minimum</i>	5.0°C Llangunllo, Cefnysur (Powys (south), 310mAMSL)
<i>Most Rainfall</i>	20.8mm Islay: Port Ellen (Argyll (in Strathclyde Region), 17mAMSL)
<i>Most Sunshine</i>	15.5hr Whitby (North Yorkshire, 41mAMSL)
<i>Highest Gust</i>	33Kt 38mph Langdon Bay (Kent, 117mAMSL) also South Uist Range (Western Isles, 4mAMSL)
<i>Highest Gust (mountain)</i>	53Kt 61mph Cairngorm Summit (Inverness-shire, 1237mAMSL)
<i>Greatest Snow Depth at 0900 UTC</i>	No non-zero values

mAMSL refers to station elevation in metres above mean sea level

Daily Weather Summary for Wednesday 24 June 2020

North Atlantic and Europe analysis charts and satellite images at 0000 UTC

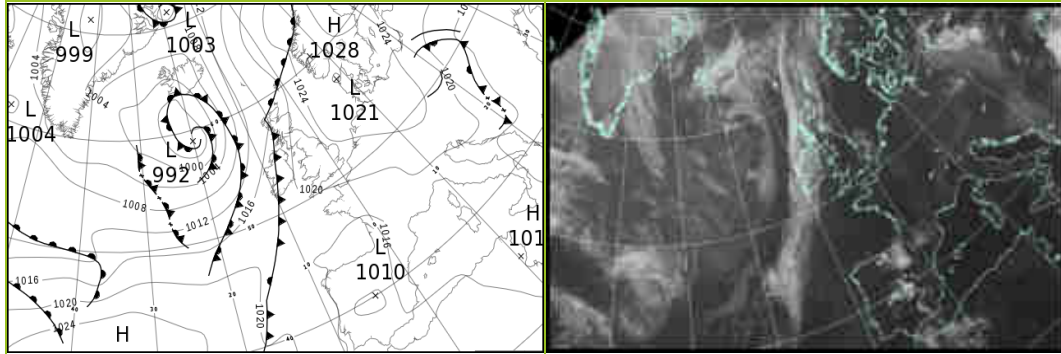

North Atlantic and Europe analysis charts and satellite images at 1200 UTC

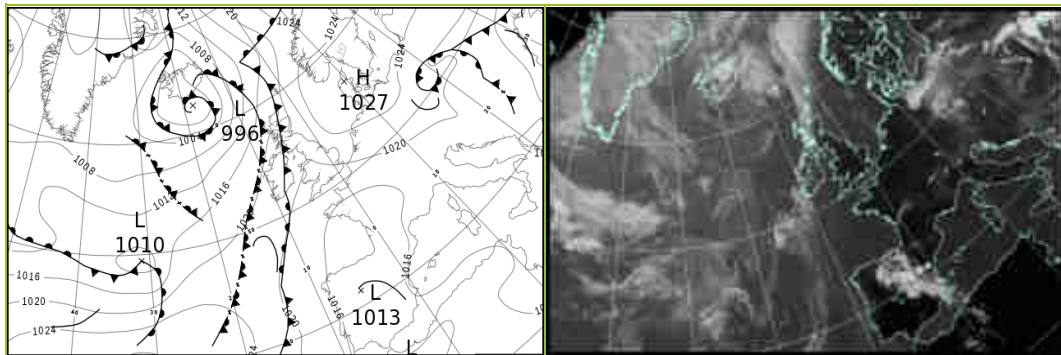

All satellite imagery copyright Met Office and EUMETSAT (European Organisation for the Exploitation of Meteorological Satellites). These show infra-red images from the geostationary MSG satellite. The rainfall rates are derived from both rain-radar and satellite data.

Daily Weather Summary for Wednesday 24 June 2020

UK satellite and rain-radar precipitation rates at (L) 0000 and (R) 1200 UTC

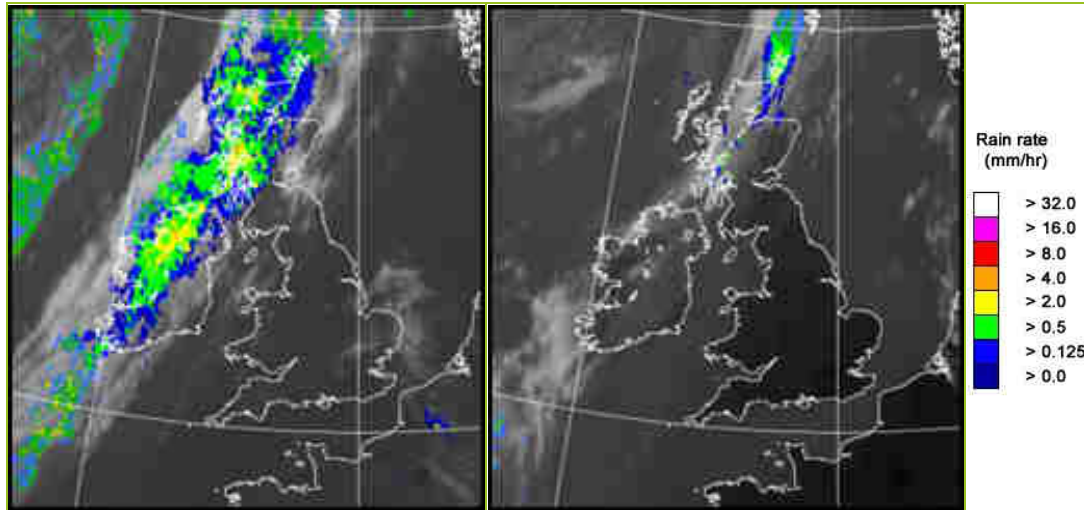

UK wind speed and direction at (L) 0000 and (R) 1200 UTC

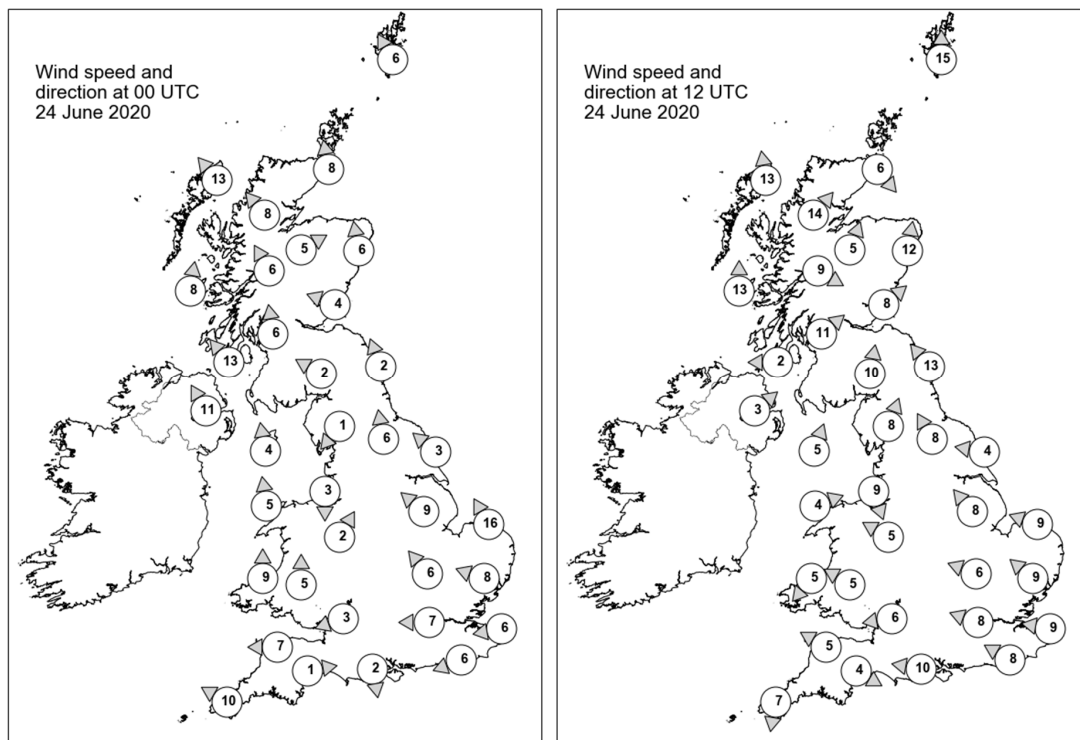

Daily Weather Summary for Wednesday 24 June 2020

Selected UK readings at (L) 0000 and (R) 1200 UTC

STATIONS		0000 UTC						1200 UTC					
NO	SITE	PRESS	WDIR	WSPD	CLOUD	TEMP	TDEW	PRESS	WDIR	WSPD	CLOUD	TEMP	TDEW
1	Lerwick	1019.2	SSE	6	8	11.8	11.7	1019.3	S	15	7	14.9	13.3
2	Wick	1018.0	S	8	8	14.7	12.1	1019.1	NW	6	8	13.9	11.1
3	Stornoway	1015.6	SE	13	8	12.6	12.0	1018.6	S	13	7	14.3	11.1
4	Loch Glascarnoch	1017.1	SE	8	8	13.5	11.6	1019.8	SW	14	0	14.3	8.3
5	Aviemore	1018.1	WSW	5	8	14.3	12.7	1018.6	SSW	5	6	20.4	13.7
6	Dyce	1020.2	S	6	1	13.8	11.5	1019.7	S	12	2	22.4	13.6
7	Tulloch Bridge	1018.6	SSE	6	7	14.1	12.8	1021.9	WNW	9	8	11.9	10.6
8	Tiree	1016.8	S	8	8	12.6	12.2	1020.5	S	13	4	14.5	12.2
9	Leuchars	1020.3	ESE	4	8	14.7	13.0	1020.3	SW	8	5	23.3	14.4
10	Bishopton	1019.6	S	6	8	14.6	14.2	1020.6	SW	11	8	18.9	15.9
11	Machrihanish	1017.9	SE	13	8	13.7	12.6	1021.1	E	2	7	15.1	11.1
12	Boulmer	1020.8	SSE	2	0	12.8	12.3	1020.9	SE	13	0	20.2	15.5
13	Eskdalemuir	1021.4	ESE	2	7	12.4	12.0	1020.9	S	10	2	21.2	14.8
14	Aldergrove	1018.1	SSE	11	8	15.2	14.5	1020.8	SW	3	5	17.9	10.9
15	Shap	1021.4	NE	1	0	11.6	11.3	1020.7	SSW	8	0	22.7	13.9
16	Leeming	1021.1	S	6	0	17.4	13.7	1020.9	SSE	8	1	25.7	16.5
17	Ronaldsway	1020.5	S	4	6	12.7	11.0	1021.3	SSW	5	3	18.2	12.6
18	Bridlington	1022.2	SE	3	0	14.5	12.6	1022.1	E	4	0	17.9	13.5
19	Crosby	1020.8	N	3	0	14.3	13.4	1020.4	NNW	9	0	22.6	17.3
20	Valley	1020.8	S	5	0	14.5	11.4	1020.5	WSW	4	3	22.4	13.6
21	Waddington	1022.3	SE	9	0	17.2	13.7	1021.2	SE	8	0	26.7	14.5
22	Shawbury	1020.9	SSW	2	0	15.6	13.6	1019.9	ESE	5	1	26.2	14.3
23	Weybourne	1023.2	SSE	16	0	17.0	8.3	1022.0	ESE	9	0	-	14.4
24	Bedford	1022.5	SE	6	0	15.3	12.7	1020.4	ESE	6	0	27.7	16.4
25	Aberporth	1020.6	S	9	0	15.0	11.7	1019.9	NE	5	0	19.0	14.0
26	Sennybridge	1021.6	S	5	0	14.5	10.8	1018.8	ESE	5	0	25.2	13.8
27	Wattisham	1023.4	ESE	8	3	15.6	9.4	1021.1	SE	9	0	27.0	13.2
28	Almondsbury	1021.2	ENE	3	0	16.3	11.3	1018.9	E	6	0	27.4	14.7
29	Heathrow	1022.0	E	7	0	19.2	14.4	1019.5	ESE	8	0	31.0	12.2
30	Manston	1022.6	E	6	0	17.9	9.4	1020.8	E	9	0	26.3	11.4
31	Chivenor	1020.6	E	7	0	16.1	12.0	1018.0	ESE	5	0	27.3	14.9
32	Exeter	1020.9	W	1	0	11.9	10.8	1018.2	WNW	4	0	26.7	15.0
33	Herstmonceux	1021.8	ENE	6	0	17.0	9.8	1019.4	ESE	8	0	29.9	11.7
34	Hurn	1021.0	N	2	0	13.8	11.2	1018.6	E	10	0	29.1	12.0
35	Camborne	1020.0	ESE	10	0	16.6	12.4	1018.4	N	7	2	20.6	15.2

Daily Weather Summary for Wednesday 24 June 2020

Selected European readings at (L) 0000 and (R) 1200 UTC

STATIONS		0000 UTC						1200 UTC					
NO	SITE	PRESS	WDIR	WSPD	CLOUD	TEMP	TDEW	PRESS	WDIR	WSPD	CLOUD	TEMP	TDEW
1	Murmansk	1022.8	NNE	2	3	4.9	2.8	1022.6	N	6	8	13.8	2.5
2	Helsinki	1022.9	NW	2	0	18.2	10.7	1024.7	S	10	0	28.0	12.6
3	Stockholm	1024.0	S	2	-	15.0	13.8	1025.2	WSW	4	-	28.4	10.5
4	Oslo	1024.3	E	2	-	15.4	12.9	1025.2	SW	6	2	26.4	18.3
5	Reykjavik	998.4	E	5	8	10.0	7.1	998.7	NNW	6	6	12.6	8.5
6	Moscow	1019.4	-	0	0	14.1	12.9	1020.5	NNW	8	1	25.4	5.9
7	Kiev	1015.5	E	4	6	19.0	17.7	1019.3	E	6	2	24.7	11.7
8	Warsaw	1021.2	NNW	8	8	15.8	14.8	1020.2	NE	12	7	20.4	18.3
9	Berlin	1025.6	E	4	-	15.2	9.4	1024.5	N	8	-	23.3	12.8
10	De Bilt	1024.1	NE	2	0	16.2	13.8	1022.1	ESE	6	8	28.5	10.9
11	Dublin	1019.2	SW	2	6	15.3	12.6	1021.1	NE	6	7	16.5	13.9
12	Cork	1018.7	S	6	8	13.2	13.1	1020.0	ENE	4	7	18.0	14.2
13	Sofia	1015.7	-	0	5	15.0	14.5	1015.8	NNW	6	4	23.3	15.5
14	Belgrade	1018.3	W	2	8	18.4	14.8	1019.5	NW	4	3	25.2	14.3
15	Budapest	1018.8	N	4	-	19.1	9.3	1019.3	WNW	2	-	23.6	9.2
16	Prague	1024.5	N	2	-	12.5	8.4	1023.8	NNE	8	7	17.4	10.2
17	Munich	1023.0	ENE	4	0	15.1	11.7	1019.7	ENE	6	1	23.5	7.4
18	Strasbourg	1021.8	N	5	-	16.4	11.8	1019.3	NNE	10	-	28.4	11.5
19	Paris	1019.9	E	5	-	20.8	12.0	1017.3	E	10	-	30.3	12.2
20	Jersey	1018.9	ENE	12	0	18.6	14.1	1016.5	NNE	6	0	27.5	13.1
21	Milan	1018.4	N	2	-	22.5	16.5	1018.0	SSE	6	-	28.3	18.3
22	Marseille	1018.5	S	2	-	19.3	14.3	1017.6	W	7	-	30.2	15.5
23	Bordeaux	1015.0	-	0	-	18.7	15.9	1014.1	SE	5	-	31.5	16.3
24	Rome	1016.7	N	6	-	22.8	9.8	1017.9	SSE	10	1	29.4	11.6
25	Ajaccio	1018.3	NE	3	-	18.8	13.2	1018.4	SSW	10	-	26.4	18.8
26	Barcelona	1018.2	WSW	6	1	21.3	20.1	1017.6	SSW	8	0	26.9	19.7
27	Majorca	1018.0	-	0	0	20.1	17.7	1017.0	WSW	16	0	27.9	18.0
28	Madrid	1012.6	ENE	4	4	27.8	9.6	1014.0	E	10	8	27.1	13.1
29	Lisbon	1015.3	-	-	-	18.4	15.1	1015.5	-	-	-	25.9	16.4
30	Athens	1012.8	N	4	-	23.0	16.1	1016.1	SSW	5	5	28.4	17.0
31	Malta	1016.8	SW	12	0	21.4	19.5	1017.9	WSW	10	1	28.1	17.8
32	Gibraltar	1015.4	ENE	8	0	21.7	17.1	1015.9	SE	14	1	24.7	18.2

Daily Weather Summary for Wednesday 24 June 2020

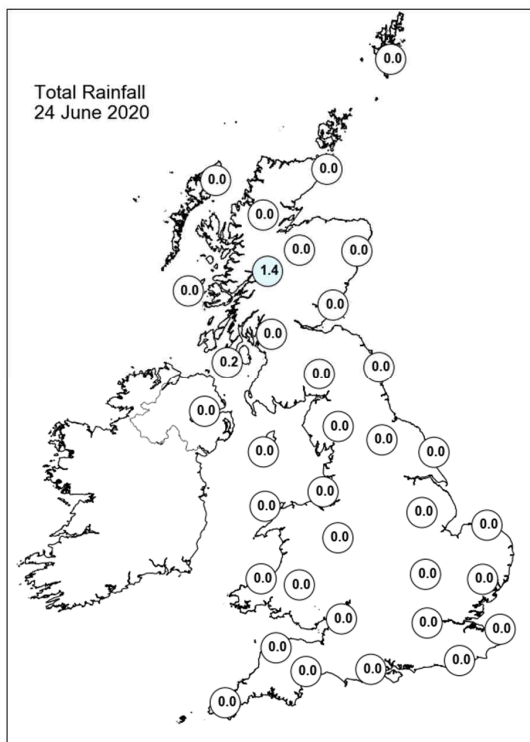
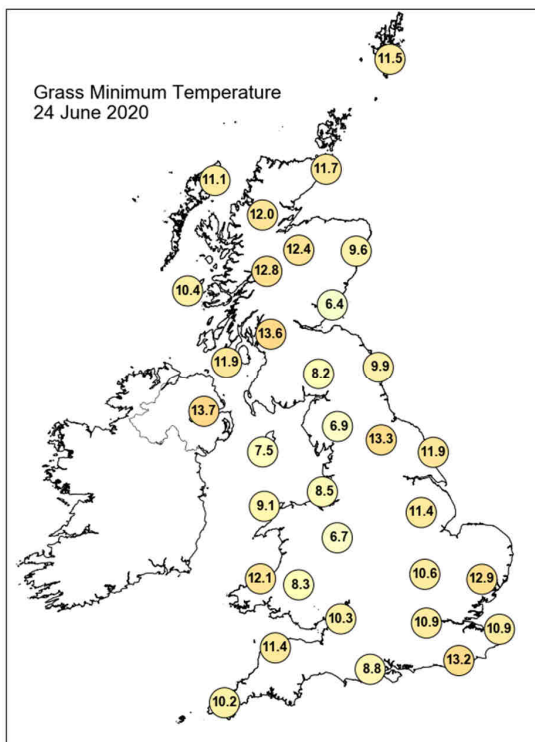
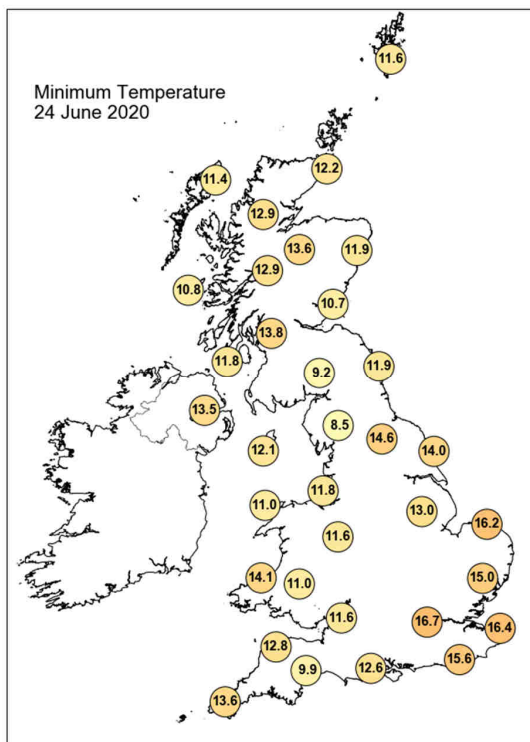
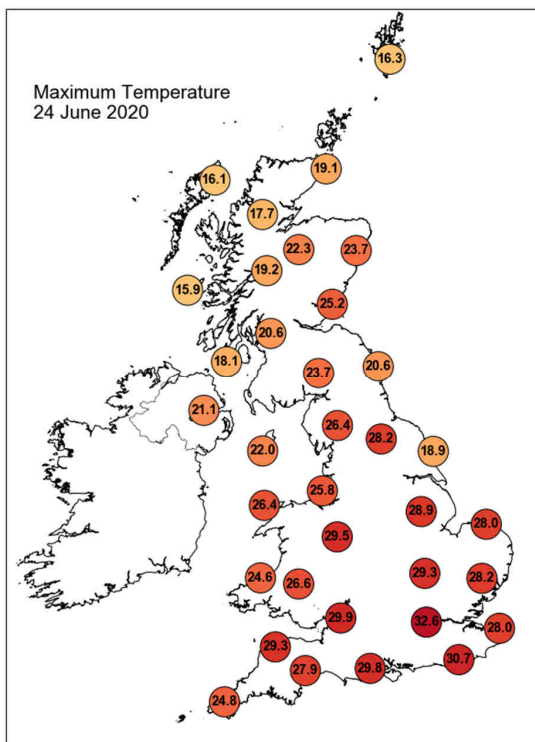

Daily Weather Summary for Wednesday 24 June 2020

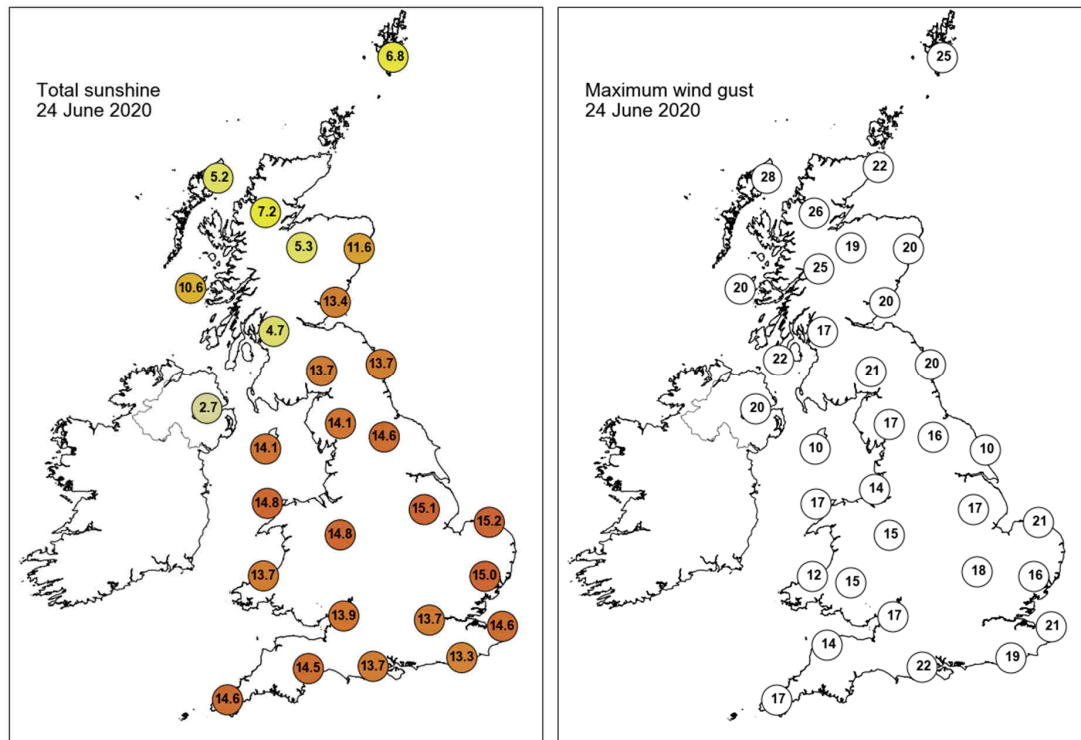

None of the selected stations observed a day of sleet or snow falling or non-zero snow depth at 0900 UTC.

Daily Weather Summary for Thursday 25 June 2020

This day's summary created 02/07/2020 03:00

Summary of the UK Weather for Thursday 25 June 2020

A dry and very warm night across the UK with the majority seeing a good deal of clear spells, especially in the south. Some cloud lingered over Northern Ireland and parts of Scotland, but this gradually retreated northwards through the night. A dry morning with lots of warm sunshine across the majority of the UK. The exception being some western parts of Scotland which saw cloudier conditions as well as some heavy outbreaks of rain. Cloud and rain approached the southwest also. Through the afternoon many parts stayed dry with cloud building a little for some but largely clear skies with lots of sunshine on offer, especially southeast, making for a hot day. Rain in the west of Scotland slowly cleared to the north but still gave some heavy, thundery downpours to parts of northwestern Scotland. Rain in the southwest moved further inland and to parts of Wales, heavy and thundery outbreaks here also. The evening saw heavy, at times thundery, showers become more widespread across parts of the west and south. Elsewhere there were clear periods and evening sunshine.

Daily Extremes

<i>Highest Maximum</i>	33.4°C Heathrow (Greater London, 25mAMSL)
<i>Lowest Maximum</i>	15.0°C Fair Isle (Shetland, 57mAMSL)
<i>Highest Minimum</i>	20.0°C Gosport, Fleetlands (Hampshire, 1mAMSL)
<i>Lowest Minimum</i>	6.2°C Loch Glascarnoch (Ross & Cromarty, 269mAMSL)
<i>Lowest Grass Minimum</i>	3.7°C Dalwhinnie No 2 (Inverness-shire, 351mAMSL)
<i>Most Rainfall</i>	27.6mm Castlederg (Tyrone, 49mAMSL)
<i>Most Sunshine</i>	15.9hr Wattisham (Suffolk, 89mAMSL)
<i>Highest Gust</i>	35Kt 40mph Wight: Needles Old Battery (Isle Of Wight, 80mAMSL)
<i>Highest Gust (mountain)</i>	42Kt 48mph Cairngorm Summit (Inverness-shire, 1237mAMSL)
<i>Greatest Snow Depth at 0900 UTC</i>	No non-zero values

mAMSL refers to station elevation in metres above mean sea level

Daily Weather Summary for Thursday 25 June 2020

North Atlantic and Europe analysis charts and satellite images at 0000 UTC

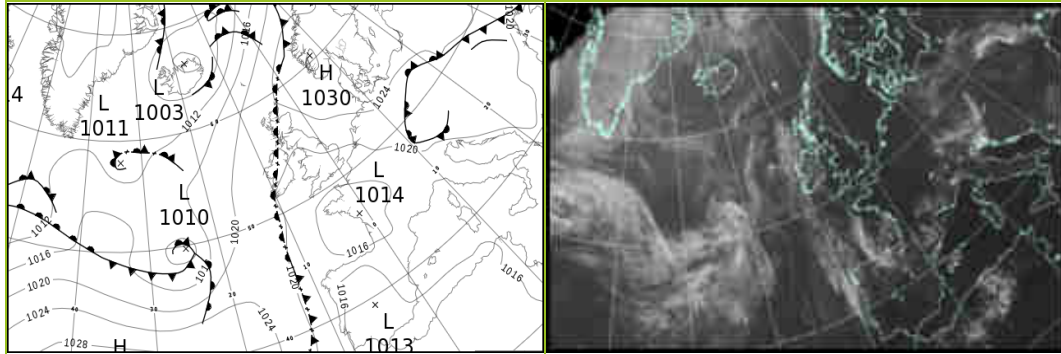

North Atlantic and Europe analysis charts and satellite images at 1200 UTC

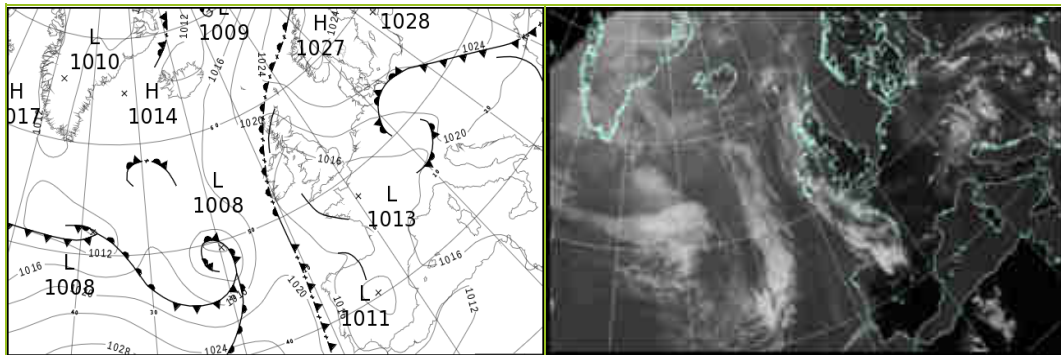

All satellite imagery copyright Met Office and EUMETSAT (European Organisation for the Exploitation of Meteorological Satellites). These show infra-red images from the geostationary MSG satellite. The rainfall rates are derived from both rain-radar and satellite data.

Daily Weather Summary for Thursday 25 June 2020

UK satellite and rain-radar precipitation rates at (L) 0000 and (R) 1200 UTC

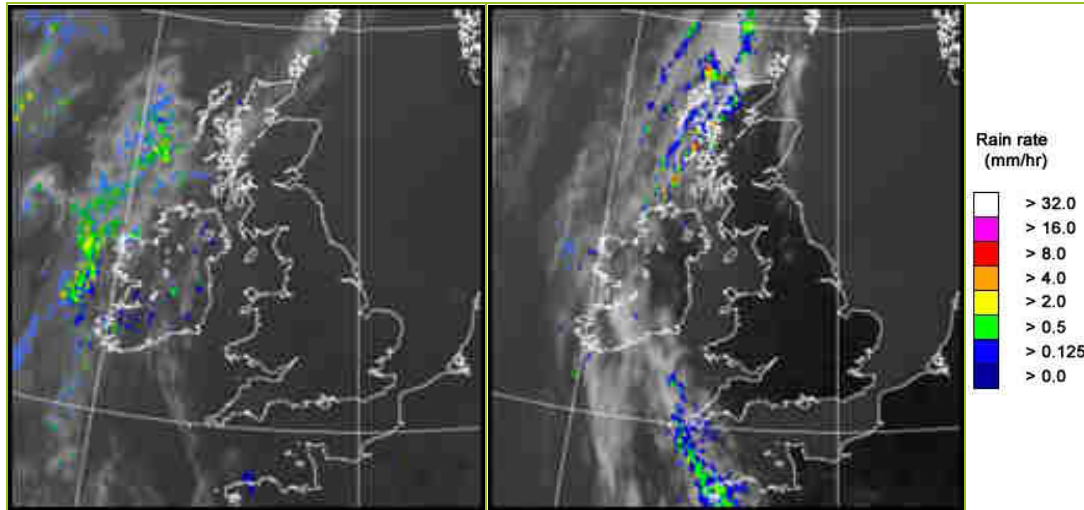

UK wind speed and direction at (L) 0000 and (R) 1200 UTC

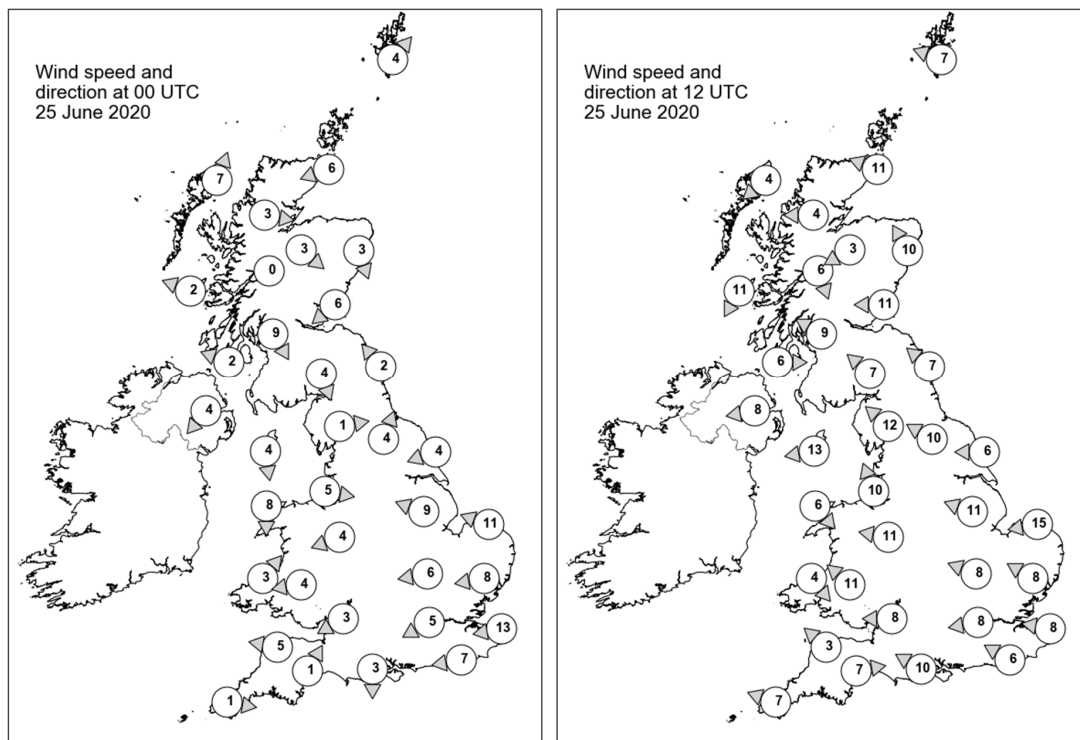

Daily Weather Summary for Thursday 25 June 2020

Selected UK readings at (L) 0000 and (R) 1200 UTC

STATIONS		0000 UTC						1200 UTC					
NO	SITE	PRESS	WDIR	WSPD	CLOUD	TEMP	TDEW	PRESS	WDIR	WSPD	CLOUD	TEMP	TDEW
1	Lerwick	1024.8	SW	4	6	11.2	10.1	1022.9	ESE	7	8	14.1	13.4
2	Wick	1023.9	ENE	6	8	11.8	10.2	1020.3	ESE	11	0	15.7	12.3
3	Stornoway	1023.0	SSW	7	0	10.6	9.8	1019.1	NE	4	8	13.7	12.7
4	Loch Glascarnoch	1024.6	W	3	2	6.2	5.2	1018.3	E	4	0	20.6	15.1
5	Aviemore	1023.1	NW	3	0	12.2	9.1	1016.9	ENE	3	0	26.1	15.7
6	Dyce	1023.3	NNW	3	6	13.8	11.5	1020.3	SSE	10	0	20.9	13.8
7	Tulloch Bridge	1023.9	-	0	7	9.3	8.5	1017.5	NNW	6	5	22.0	16.4
8	Tiree	1022.4	ESE	2	6	9.2	8.0	1017.2	NNE	11	6	15.5	13.1
9	Leuchars	1022.1	NE	6	5	13.8	12.9	1019.6	E	11	8	17.0	14.2
10	Bishopton	1021.2	NNW	9	0	13.9	12.3	1016.6	ESE	9	0	24.5	17.4
11	Machrihanish	1021.1	ESE	2	0	10.0	9.0	1015.9	W	6	0	16.6	13.2
12	Boulmer	1021.7	SE	2	-	13.3	12.6	1019.5	SE	7	-	17.9	15.1
13	Eskdalemuir	1021.3	NNW	4	5	16.9	15.0	1016.7	SE	7	0	26.6	14.8
14	Aldergrove	1021.0	NE	4	0	11.8	7.8	1015.1	E	8	0	23.4	14.9
15	Shap	1021.3	W	1	0	13.5	12.3	1016.5	SE	12	0	25.8	16.0
16	Leeming	1021.3	SSW	4	0	16.9	12.5	1017.7	ESE	10	1	27.3	14.8
17	Ronaldsway	1019.3	N	4	2	16.5	12.8	1015.0	E	13	2	23.8	14.3
18	Bridlington	1021.6	ENE	4	0	14.0	12.1	1018.9	E	6	0	18.8	14.5
19	Crosby	1019.1	W	5	0	16.5	14.7	1015.0	SSE	10	0	29.0	14.2
20	Valley	1018.6	N	8	1	16.1	12.3	1013.8	NW	6	1	27.7	16.6
21	Waddington	1020.6	ESE	9	0	16.7	12.9	1017.1	ESE	11	0	26.9	12.2
22	Shawbury	1019.0	ENE	4	0	20.4	15.6	1015.2	E	11	1	27.4	16.4
23	Weybourne	1020.6	ESE	11	0	18.5	14.6	1017.6	E	15	0	19.4	15.5
24	Bedford	1019.8	E	6	0	17.3	12.5	1016.0	ESE	8	0	27.8	12.1
25	Aberporth	1017.9	SW	3	0	16.3	13.7	1013.9	NW	4	0	23.2	15.5
26	Sennybridge	1018.4	E	4	0	17.1	13.5	1013.8	SE	11	0	26.3	16.9
27	Wattisham	1020.0	E	8	0	17.5	13.6	1016.3	ESE	8	1	26.7	12.0
28	Almondsbury	1018.0	ENE	3	0	19.4	14.2	1014.2	E	8	0	29.3	15.1
29	Heathrow	1018.8	ENE	5	0	21.2	12.3	1015.1	E	8	0	30.6	12.3
30	Manston	1018.7	E	13	0	21.1	13.5	1016.3	E	8	0	26.4	12.1
31	Chivenor	1017.2	E	5	0	16.5	13.0	1013.4	SE	3	0	27.9	16.2
32	Exeter	1017.4	SSW	1	0	13.7	12.7	1013.8	W	7	0	27.2	17.2
33	Herstmonceux	1017.9	E	7	0	20.3	13.6	1015.1	ESE	6	0	30.7	9.4
34	Hurn	1017.1	N	3	0	17.7	14.0	1014.2	ESE	10	0	30.4	11.6
35	Camborne	1017.1	W	1	0	13.6	13.1	1013.0	ESE	7	6	24.8	16.2

Daily Weather Summary for Thursday 25 June 2020

Selected European readings at (L) 0000 and (R) 1200 UTC

STATIONS		0000 UTC						1200 UTC					
NO	SITE	PRESS	WDIR	WSPD	CLOUD	TEMP	TDEW	PRESS	WDIR	WSPD	CLOUD	TEMP	TDEW
1	Murmansk	1025.2	SW	2	8	8.9	7.8	1019.8	SW	10	7	18.7	5.4
2	Helsinki	1026.2	WNW	8	0	18.6	9.5	1026.1	SSW	8	0	30.6	8.7
3	Stockholm	1026.7	-	0	-	16.3	13.6	1025.9	S	6	-	30.1	13.2
4	Oslo	1026.5	S	2	-	16.8	15.8	1025.0	SW	8	2	26.6	15.0
5	Reykjavik	-	-	-	-	-	-	1013.7	S	6	8	10.1	6.4
6	Moscow	1026.3	-	0	1	13.0	8.0	1021.0	NW	4	6	27.7	12.0
7	Kiev	1023.7	-	0	3	18.6	11.9	1024.9	E	6	3	27.8	11.9
8	Warsaw	1023.6	ESE	2	5	19.4	18.9	1024.4	ESE	12	6	26.2	15.6
9	Berlin	1023.1	NE	8	-	20.3	15.0	1021.4	E	8	-	27.6	14.6
10	De Bilt	1021.0	E	8	0	19.8	10.4	1018.4	ESE	12	1	28.0	14.1
11	Dublin	1020.6	NE	6	5	11.2	10.8	1014.6	N	6	5	21.3	16.1
12	Cork	1019.5	NNW	10	7	13.6	10.3	1014.2	NNW	10	7	20.3	15.7
13	Sofia	1020.7	W	2	5	17.1	14.7	1018.0	E	8	5	24.5	15.1
14	Belgrade	1021.0	SSE	2	0	17.4	14.9	1020.2	ESE	4	3	27.0	15.4
15	Budapest	1021.7	NW	2	-	15.2	12.5	1021.5	SE	4	-	25.4	14.2
16	Prague	1022.2	N	2	-	13.5	12.7	1020.1	E	6	4	23.1	11.7
17	Munich	1020.4	ENE	4	8	16.2	10.9	1017.8	N	4	8	20.4	11.8
18	Strasbourg	1018.9	N	4	-	16.7	11.4	1016.0	NNE	9	-	28.8	13.5
19	Paris	1016.4	E	7	-	22.7	11.4	1013.5	E	8	-	32.2	16.5
20	Jersey	1015.3	ENE	10	0	24.4	11.6	1013.0	WNW	4	0	29.1	16.7
21	Milan	1018.3	E	4	-	22.6	14.8	1017.8	SSE	6	2	27.1	17.0
22	Marseille	1017.9	SE	3	-	18.5	13.4	1016.9	SSW	14	-	29.9	11.9
23	Bordeaux	1014.9	SW	7	-	21.1	19.6	1014.7	WSW	12	-	28.8	19.4
24	Rome	1018.6	E	2	-	19.1	15.3	1018.8	SSW	8	0	28.1	17.4
25	Ajaccio	1018.2	NE	5	-	19.5	13.7	1017.5	SSW	12	-	26.8	20.4
26	Barcelona	1017.5	WSW	4	6	23.5	20.6	1016.9	SSW	8	0	26.8	20.2
27	Majorca	1017.7	NNE	1	0	20.5	14.9	1015.5	ENE	9	1	33.3	10.0
28	Madrid	1014.4	NNW	4	0	22.1	10.9	1010.3	SW	5	0	33.1	11.6
29	Lisbon	1015.8	-	-	-	17.9	13.9	1016.5	-	-	-	24.3	15.2
30	Athens	1017.8	-	0	-	21.7	18.1	1016.9	SSW	7	3	29.2	17.6
31	Malta	1019.1	SW	5	2	21.3	20.6	1019.5	SSW	7	1	26.8	17.3
32	Gibraltar	1016.1	ESE	9	0	23.0	17.2	1016.2	SSW	10	1	25.4	17.8

Daily Weather Summary for Thursday 25 June 2020

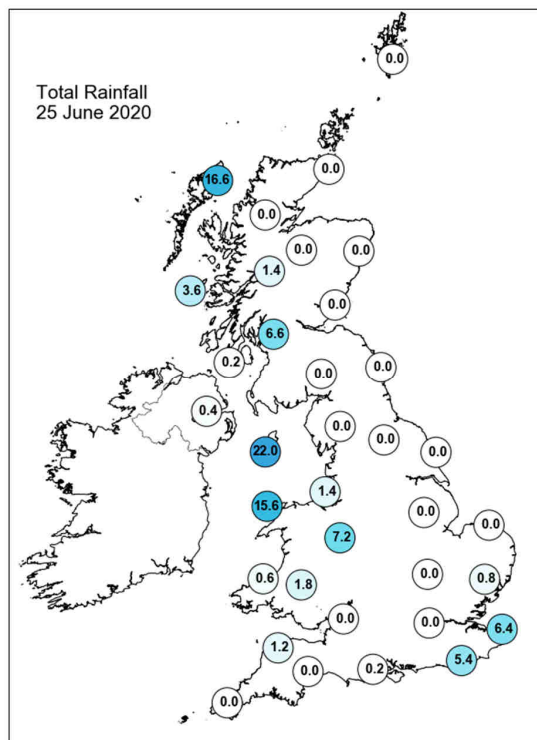
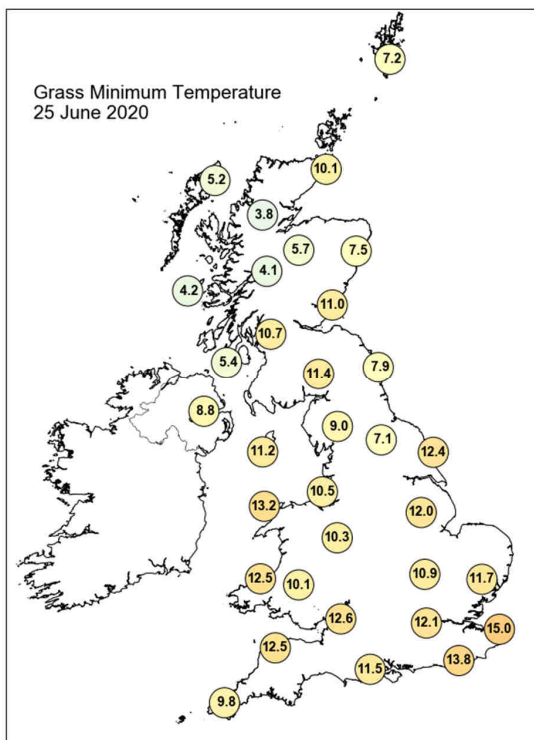
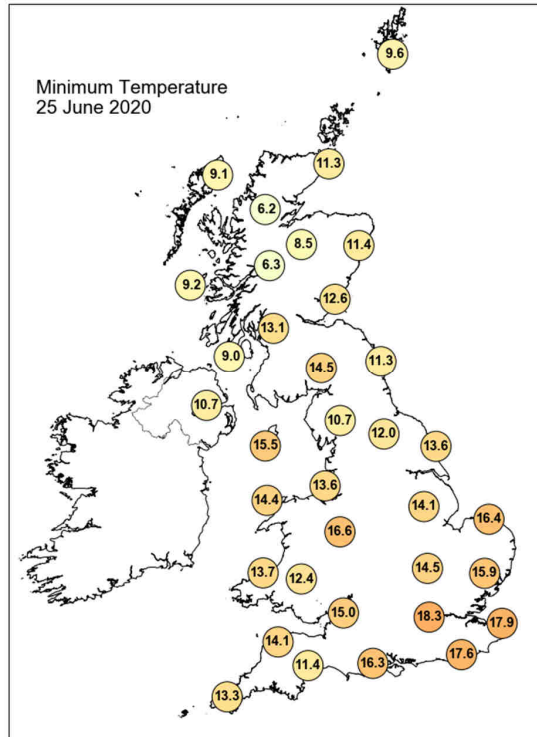
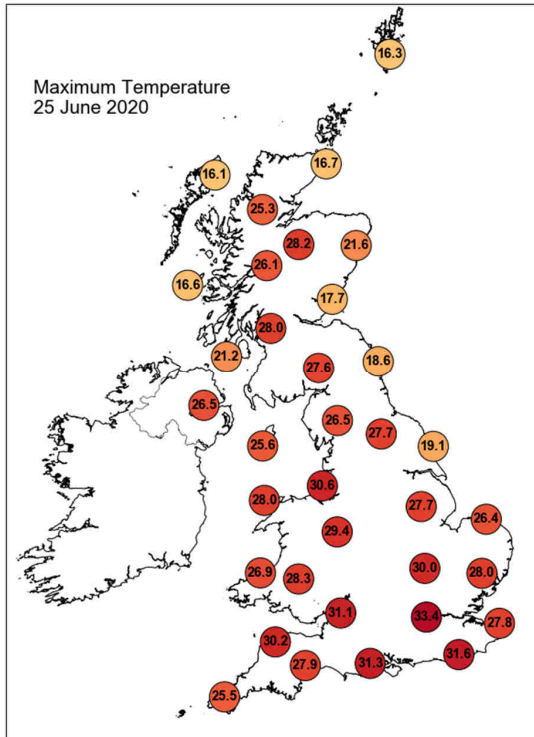

Daily Weather Summary for Thursday 25 June 2020

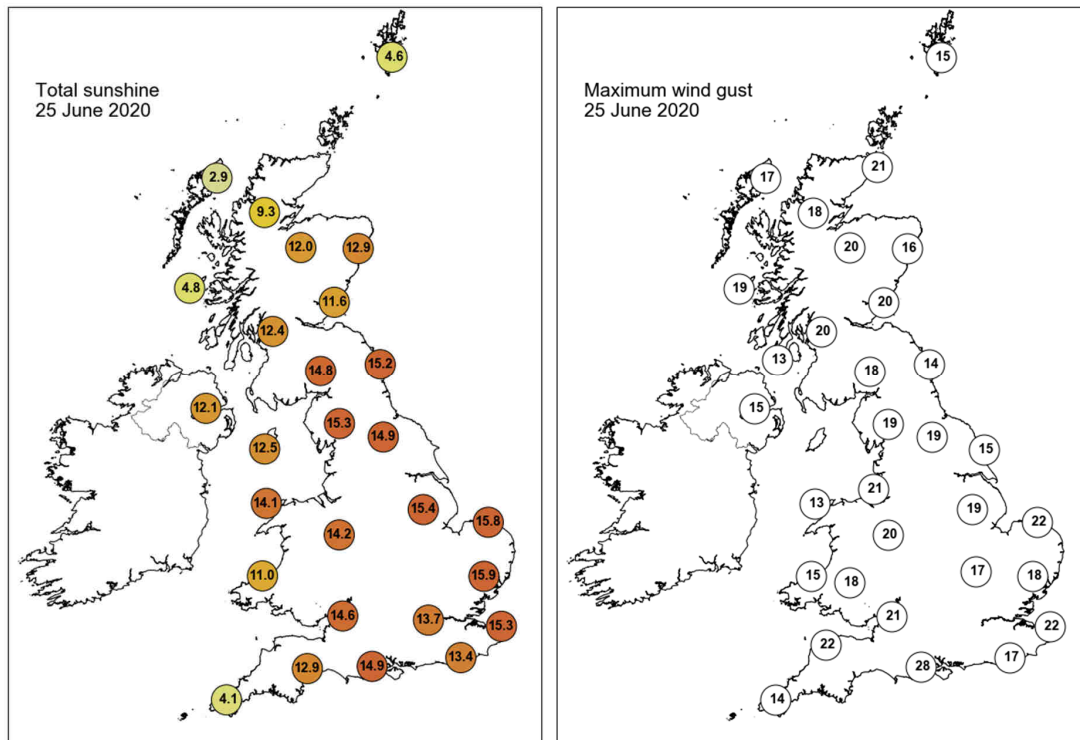

None of the selected stations observed a day of sleet or snow falling or non-zero snow depth at 0900 UTC.

Daily Weather Summary for Friday 26 June 2020

This day's summary created 03/07/2020 03:00

Summary of the UK Weather for Friday 26 June 2020

Most places saw a dry start to the night with a good deal of clear spells, the best of these across the south. Towards midnight, cloud started to build into western coasts bringing some heavy, thundery showers to west Wales, northwest England and western Scotland. Southwest England also saw some showers, though these weren't as torrential. Thundery showers continued to move northeastwards across England and parts of Northern Ireland and Scotland during the day. Elsewhere was largely dry with sunny spells across central and eastern England. Largely cloudy across the southwest with showers developing towards evening.

Daily Extremes

<i>Highest Maximum</i>	31.2°C Kew Gardens (Greater London, 6mAMSL)
<i>Lowest Maximum</i>	14.9°C Aberdaron (Gwynedd, 86mAMSL)
<i>Highest Minimum</i>	19.8°C Morecambe No 2 (Lancashire, 7mAMSL)
<i>Lowest Minimum</i>	7.4°C Braemar No 2 (Aberdeenshire, 327mAMSL)
<i>Lowest Grass Minimum</i>	4.8°C Braemar No 2 (Aberdeenshire, 327mAMSL)
<i>Most Rainfall</i>	40.6mm Pateley Bridge, Ravens Nest (North Yorkshire, 259mAMSL)
<i>Most Sunshine</i>	14.1hr Reading University, Whiteknights (Berkshire, 66mAMSL)
<i>Highest Gust</i>	56Kt 64mph Warcop Range (Cumbria, 227mAMSL)
<i>Highest Gust (mountain)</i>	63Kt 72mph Great Dun Fell No 2 (Cumbria, 847mAMSL)
<i>Greatest Snow Depth at 0900 UTC</i>	No non-zero values

mAMSL refers to station elevation in metres above mean sea level

Daily Weather Summary for Friday 26 June 2020

North Atlantic and Europe analysis charts and satellite images at 0000 UTC

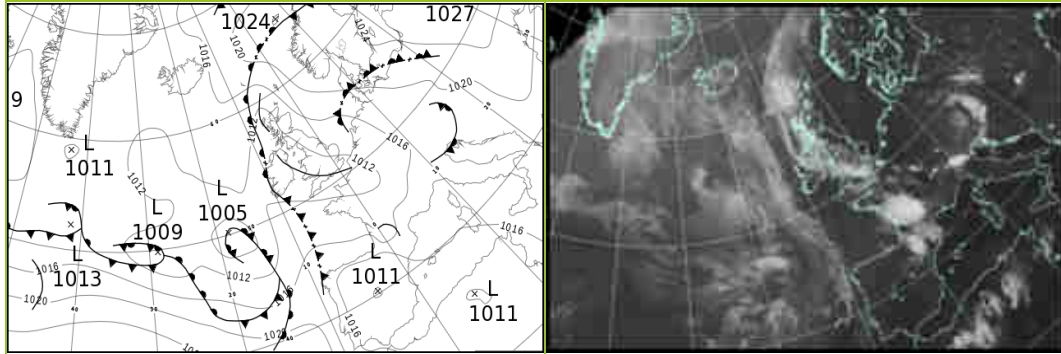

North Atlantic and Europe analysis charts and satellite images at 1200 UTC

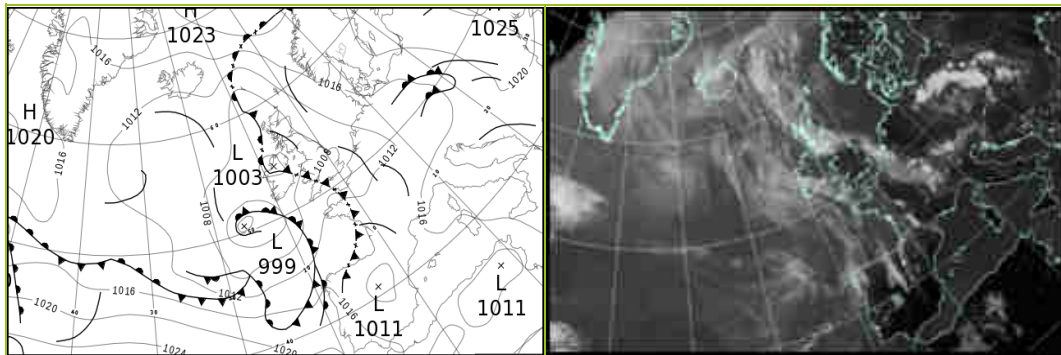

All satellite imagery copyright Met Office and EUMETSAT (European Organisation for the Exploitation of Meteorological Satellites). These show infra-red images from the geostationary MSG satellite. The rainfall rates are derived from both rain-radar and satellite data.

Daily Weather Summary for Friday 26 June 2020

UK satellite and rain-radar precipitation rates at (L) 0000 and (R) 1200 UTC

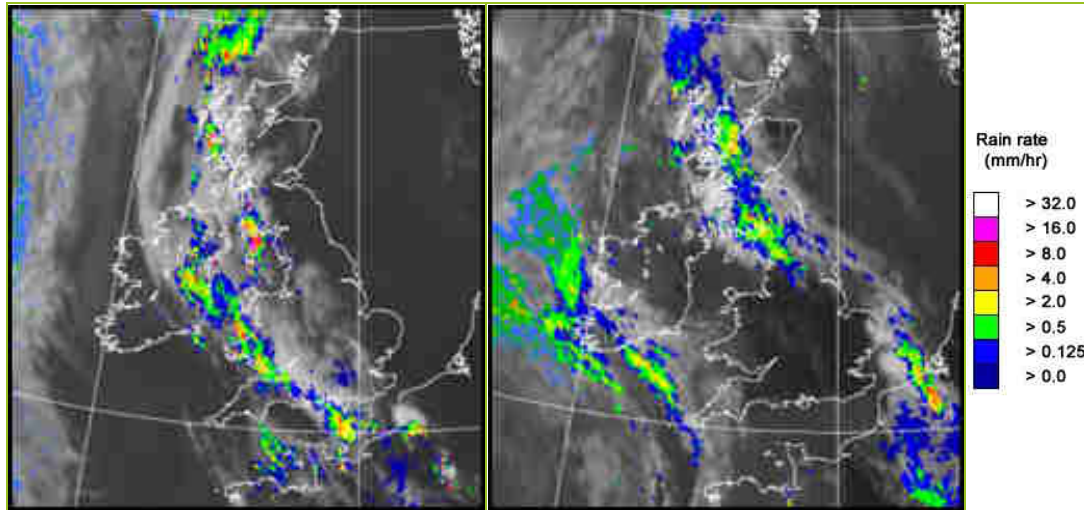

UK wind speed and direction at (L) 0000 and (R) 1200 UTC

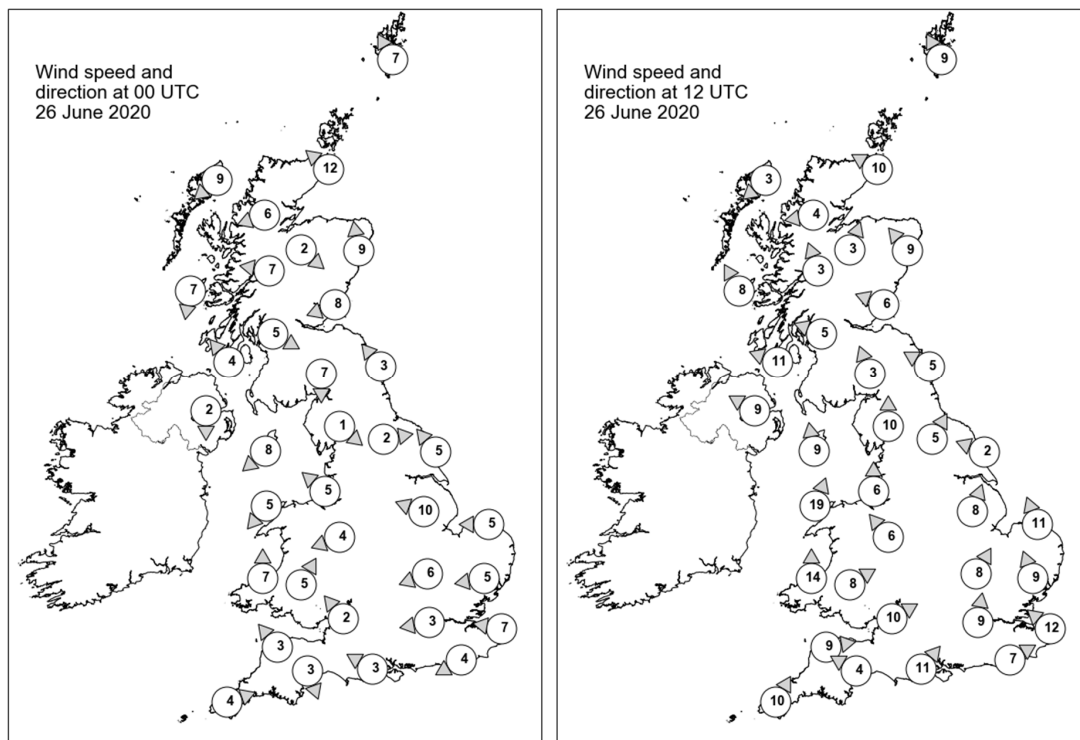

Daily Weather Summary for Friday 26 June 2020

Selected UK readings at (L) 0000 and (R) 1200 UTC

STATIONS		0000 UTC						1200 UTC					
NO	SITE	PRESS	WDIR	WSPD	CLOUD	TEMP	TDEW	PRESS	WDIR	WSPD	CLOUD	TEMP	TDEW
1	Lerwick	1017.7	SSE	7	8	13.1	13.0	1011.7	SSE	9	6	16.5	14.9
2	Wick	1013.8	SE	12	0	13.1	12.1	1007.7	ESE	10	2	15.9	13.4
3	Stornoway	1010.9	NE	9	8	12.9	12.3	1006.4	NE	3	7	16.9	14.8
4	Loch Glascarnoch	1012.2	ENE	6	3	15.7	10.0	1006.8	E	4	8	20.5	13.5
5	Aviemore	1013.1	NW	2	0	11.8	9.1	1006.7	SSW	3	6	22.2	14.0
6	Dyce	1015.2	S	9	8	14.6	13.4	1008.2	SE	9	0	22.4	14.9
7	Tulloch Bridge	1012.7	E	7	0	18.0	11.4	1007.3	SSE	3	7	18.7	16.1
8	Tiree	1009.6	N	7	8	13.5	12.8	1005.3	SSE	8	8	17.7	15.6
9	Leuchars	1013.9	ENE	8	8	14.7	14.0	1008.1	ESE	6	7	15.1	13.8
10	Bishopton	1011.6	WNW	5	3	16.1	13.6	1007.1	ESE	5	7	17.9	15.9
11	Machrihanish	1010.0	SE	4	8	13.6	12.8	1005.5	ESE	11	7	19.6	15.5
12	Boulmer	1013.8	SE	3	-	13.2	12.9	1007.8	ESE	5	-	16.9	15.2
13	Eskdalemuir	1013.2	N	7	0	14.4	11.8	1008.0	SSE	3	8	20.0	15.5
14	Aldergrove	1009.9	N	2	5	17.1	16.0	1004.7	ESE	9	7	20.9	16.3
15	Shap	1013.1	NW	1	0	11.9	10.8	1008.0	S	10	8	16.7	15.4
16	Leeming	1013.4	W	2	0	14.2	12.6	1007.8	SSW	5	8	23.4	16.1
17	Ronaldsway	1010.6	NE	8	6	18.3	16.3	1007.1	S	9	7	14.8	13.7
18	Bridlington	1013.4	SE	5	0	15.6	13.7	1006.9	ESE	2	2	18.3	14.8
19	Crosby	1010.6	SE	5	6	20.9	15.2	1006.5	S	6	4	22.4	18.4
20	Valley	1010.3	NE	5	8	19.2	16.4	1007.5	SSW	19	7	16.8	14.9
21	Waddington	1012.6	ESE	10	0	17.6	14.1	1007.0	SSW	8	3	27.0	15.4
22	Shawbury	1010.7	ENE	4	4	21.4	15.4	1006.4	SE	6	4	24.1	17.8
23	Weybourne	1012.9	E	5	0	17.9	15.7	1008.0	SSE	11	0	28.8	16.1
24	Bedford	1012.2	ENE	6	0	17.2	13.2	1007.5	SSW	8	0	28.2	16.3
25	Aberporth	1010.8	S	7	8	19.1	17.3	1008.2	S	14	8	15.4	13.8
26	Sennybridge	1011.5	SSW	5	8	18.7	16.0	1008.7	WSW	8	8	15.8	14.4
27	Wattisham	1012.3	E	5	0	17.8	13.6	1008.7	SSE	9	3	25.5	16.7
28	Almondsbury	1011.2	SE	2	8	19.5	14.6	-	WSW	10	0	-	-
29	Heathrow	1011.6	E	3	0	20.4	13.1	1008.1	S	9	2	30.6	15.3
30	Manston	1011.4	E	7	0	21.5	14.4	1009.9	SE	12	1	24.5	16.0
31	Chivenor	1010.5	SE	3	8	19.3	14.0	1009.8	W	9	8	15.7	12.5
32	Exeter	1010.7	NNW	3	8	18.6	13.5	1008.7	ESE	4	5	21.3	16.3
33	Herstmonceux	1010.8	ENE	4	1	20.0	13.5	1009.8	WSW	7	0	23.9	17.1
34	Hurn	1011.0	ESE	3	8	18.9	16.0	1009.7	SW	11	1	20.6	14.9
35	Camborne	1010.9	WSW	4	9	15.1	15.0	1010.0	SSW	10	8	15.0	11.5

Daily Weather Summary for Friday 26 June 2020

Selected European readings at (L) 0000 and (R) 1200 UTC

STATIONS		0000 UTC						1200 UTC					
NO	SITE	PRESS	WDIR	WSPD	CLOUD	TEMP	TDEW	PRESS	WDIR	WSPD	CLOUD	TEMP	TDEW
1	Murmansk	1018.1	NE	4	6	10.0	7.8	1013.0	ENE	2	7	14.2	8.5
2	Helsinki	1025.3	WSW	2	0	17.3	9.2	1021.9	SW	12	0	28.3	12.3
3	Stockholm	1024.1	SSE	2	-	16.1	12.8	1020.1	S	4	-	28.3	13.4
4	Oslo	1022.2	NNE	4	-	16.0	14.4	1018.9	SSW	8	1	27.8	11.4
5	Reykjavik	1014.3	N	3	7	9.5	6.6	1011.9	SSE	6	8	12.7	5.9
6	Moscow	1025.0	-	0	6	17.7	14.6	1024.3	N	2	2	25.0	11.3
7	Kiev	1026.1	-	0	0	17.8	10.5	1024.6	S	6	0	27.7	7.9
8	Warsaw	1023.5	E	4	1	18.4	14.5	1018.7	ESE	17	4	27.3	16.0
9	Berlin	1019.7	E	4	-	19.2	15.3	1014.5	E	12	-	25.2	18.3
10	De Bilt	1014.1	E	6	0	21.3	16.4	1011.1	ESE	10	0	28.4	14.1
11	Dublin	1010.1	WNW	2	7	16.1	15.2	1004.4	ESE	8	6	20.0	16.0
12	Cork	1009.8	NNW	8	2	15.5	14.0	1006.0	SSW	12	7	13.4	11.3
13	Sofia	1020.2	SE	4	0	17.6	15.1	1017.2	E	4	5	26.7	15.3
14	Belgrade	1019.1	ENE	2	0	21.0	16.0	1017.4	SE	8	1	30.0	18.3
15	Budapest	1019.2	NE	4	-	18.3	15.4	1017.4	S	6	-	27.9	16.2
16	Prague	1018.1	N	4	-	18.2	12.8	1014.3	N	2	6	22.2	14.4
17	Munich	1017.5	E	4	0	13.5	11.7	1012.2	W	6	7	26.0	15.0
18	Strasbourg	1014.2	WNW	3	-	16.9	14.4	1012.0	S	8	-	28.0	18.7
19	Paris	1010.8	ESE	2	-	24.4	15.3	1011.4	SW	10	-	28.0	17.8
20	Jersey	1011.9	W	7	6	16.6	15.3	1012.1	W	10	7	16.9	14.8
21	Milan	1018.6	ESE	8	-	21.6	16.4	1017.3	N	1	-	27.4	15.2
22	Marseille	1017.1	SSE	4	-	19.2	10.7	1016.0	SSW	12	-	30.1	12.1
23	Bordeaux	1015.8	WNW	7	8	19.4	17.7	1014.5	SW	4	7	24.3	16.8
24	Rome	1018.1	NNE	1	-	18.1	17.9	1017.1	SW	11	0	28.5	14.0
25	Ajaccio	1017.1	NE	6	-	18.8	15.8	1016.2	SSW	10	-	27.5	19.8
26	Barcelona	1016.5	N	4	6	23.4	13.9	1015.5	S	7	0	28.0	16.7
27	Majorca	1016.2	E	2	1	21.1	12.0	1014.1	W	9	0	33.0	17.5
28	Madrid	1012.1	N	5	1	22.5	14.1	1010.4	SW	13	3	30.6	7.7
29	Lisbon	1017.9	-	-	-	18.2	14.7	1018.3	-	-	-	25.0	13.6
30	Athens	1016.1	N	2	-	23.1	14.8	1015.4	NNE	8	2	30.6	15.2
31	Malta	1018.2	S	6	0	22.1	20.3	1017.3	SSE	12	0	27.5	17.7
32	Gibraltar	1015.9	WNW	12	0	21.2	17.8	1016.6	W	14	1	24.5	17.6

Daily Weather Summary for Friday 26 June 2020

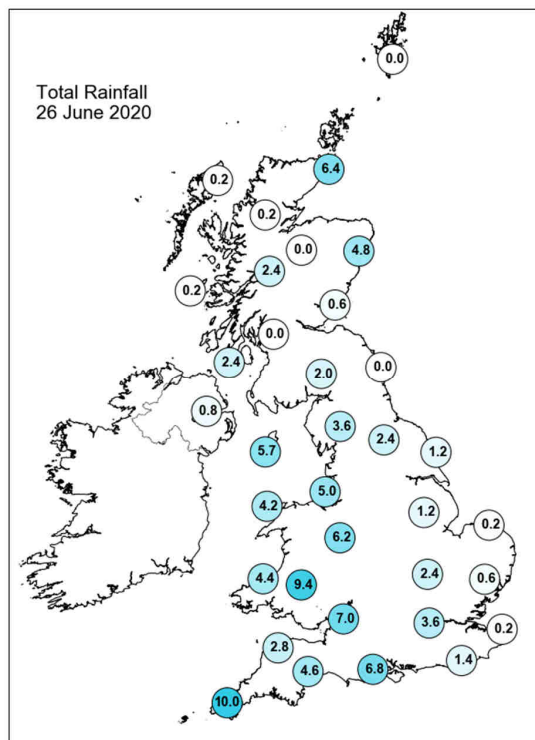
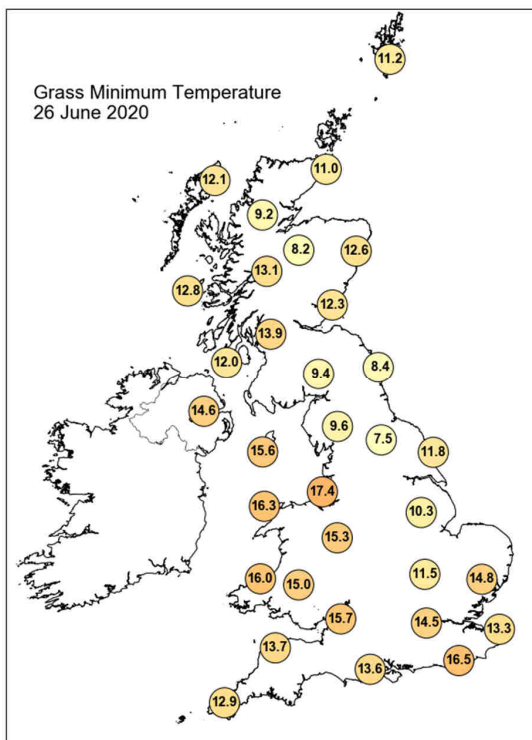
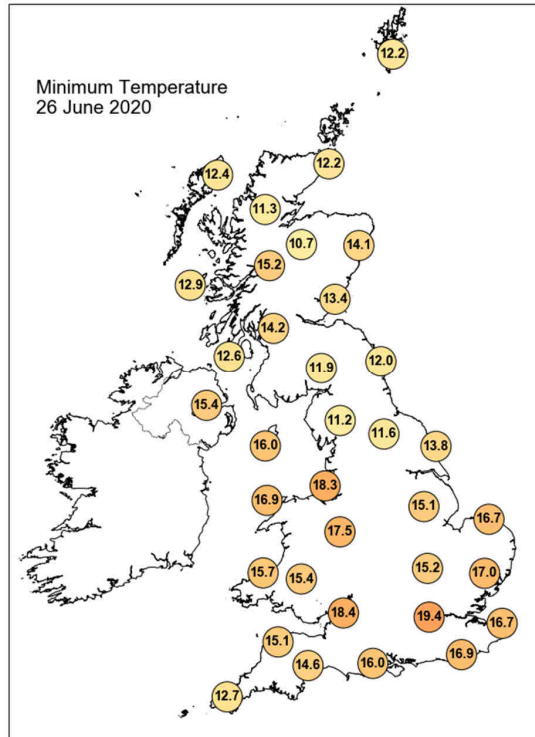
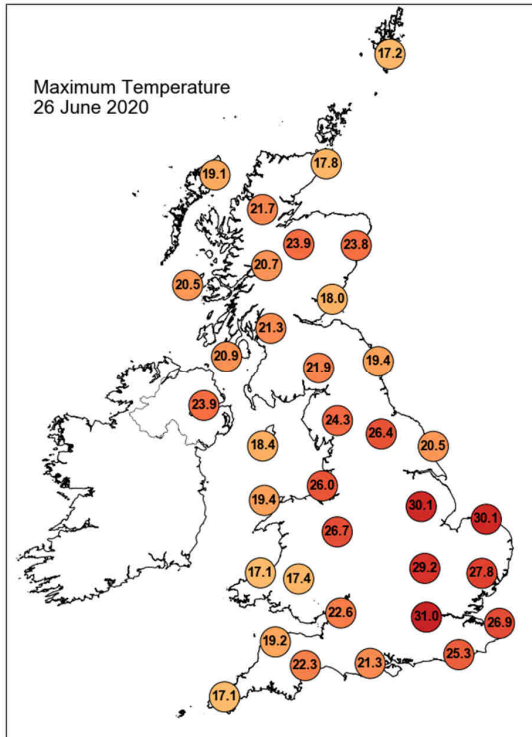

Daily Weather Summary for Friday 26 June 2020

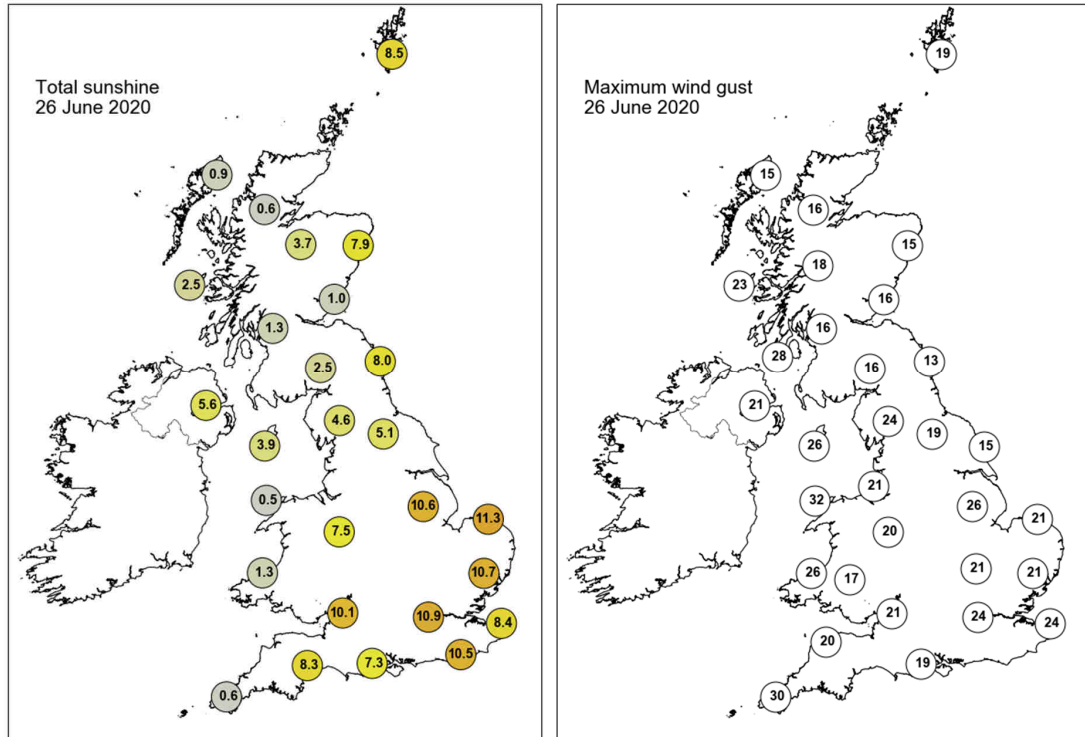

None of the selected stations observed a day of sleet or snow falling or non-zero snow depth at 0900 UTC.

Daily Weather Summary for Saturday 27 June 2020

This day's summary created 04/07/2020 03:00

Summary of the UK Weather for Saturday 27 June 2020

It was a cloudy night for many with some clear periods developing, especially on the eastern coasts after any heavy, at times thundery, showers cleared. There were outbreaks of heavy showers and longer spells of rain across western and southern areas of the UK also although elsewhere some parts avoided the rain and had a dry night, particularly in the north. Scattered showers persisted across much of the country and were heavy and thundery at times, especially across northern England. Longer spells of rain moved across Northern Ireland during the afternoon.

Daily Extremes

<i>Highest Maximum</i>	26.5°C Kinloss (Moray (in Grampian Region), 5mAMSL)
<i>Lowest Maximum</i>	14.6°C Capel Curig No 3 (Gwynedd, 216mAMSL) also Portpatrick, Craigenlee Croft (Wigtownshire, 103mAMSL)
<i>Highest Minimum</i>	16.1°C London, St James's Park (Greater London, 5mAMSL)
<i>Lowest Minimum</i>	8.9°C Redesdale Camp (Northumberland, 211mAMSL)
<i>Lowest Grass Minimum</i>	4.5°C Benmore, Younger Botanic Garden (Argyll (in Strathclyde Region), 12mAMSL)
<i>Most Rainfall</i>	56.6mm Camphill W Wks (Ayrshire, 168mAMSL)
<i>Most Sunshine</i>	9.9hr Strathy East (Sutherland, 68mAMSL)
<i>Highest Gust</i>	54Kt 62mph Wight: Needles Old Battery (Isle Of Wight, 80mAMSL)
<i>Highest Gust (mountain)</i>	46Kt 53mph Cairngorm Summit (Inverness-shire, 1237mAMSL)
<i>Greatest Snow Depth at 0900 UTC</i>	No non-zero values

mAMSL refers to station elevation in metres above mean sea level

Daily Weather Summary for Saturday 27 June 2020

North Atlantic and Europe analysis charts and satellite images at 0000 UTC

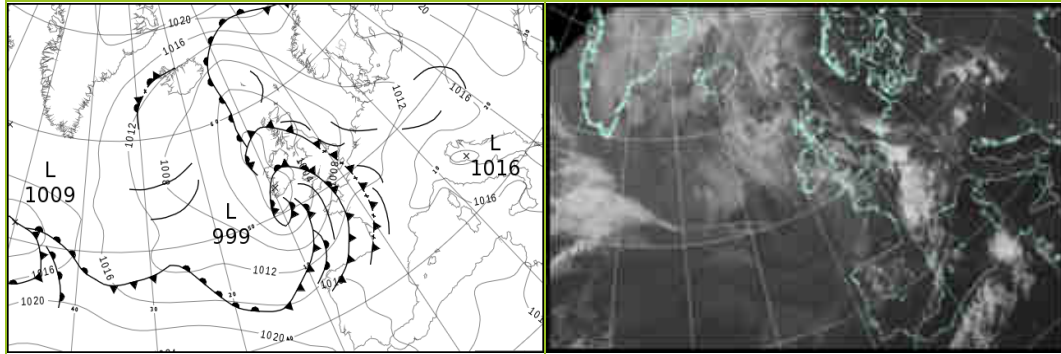

North Atlantic and Europe analysis charts and satellite images at 1200 UTC

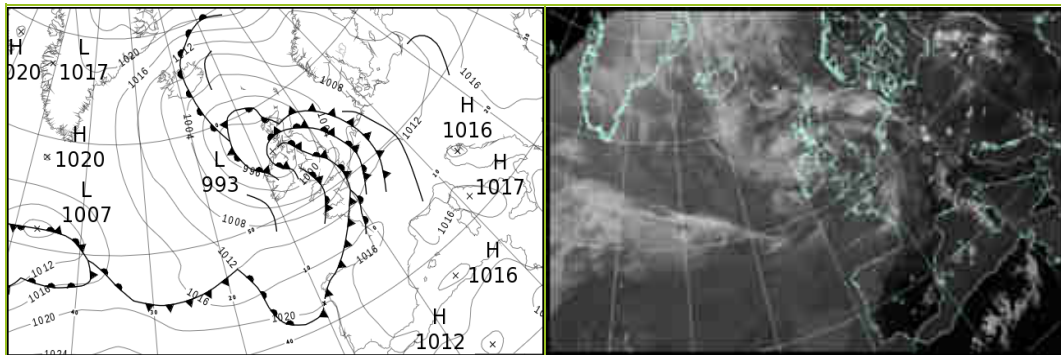

All satellite imagery copyright Met Office and EUMETSAT (European Organisation for the Exploitation of Meteorological Satellites). These show infra-red images from the geostationary MSG satellite. The rainfall rates are derived from both rain-radar and satellite data.

Daily Weather Summary for Saturday 27 June 2020

UK satellite and rain-radar precipitation rates at (L) 0000 and (R) 1200 UTC

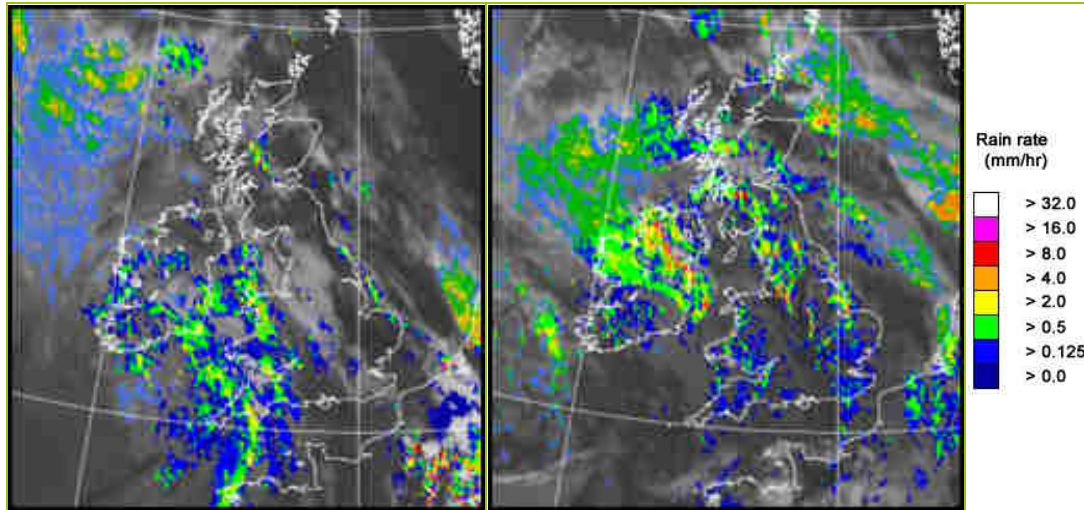

UK wind speed and direction at (L) 0000 and (R) 1200 UTC

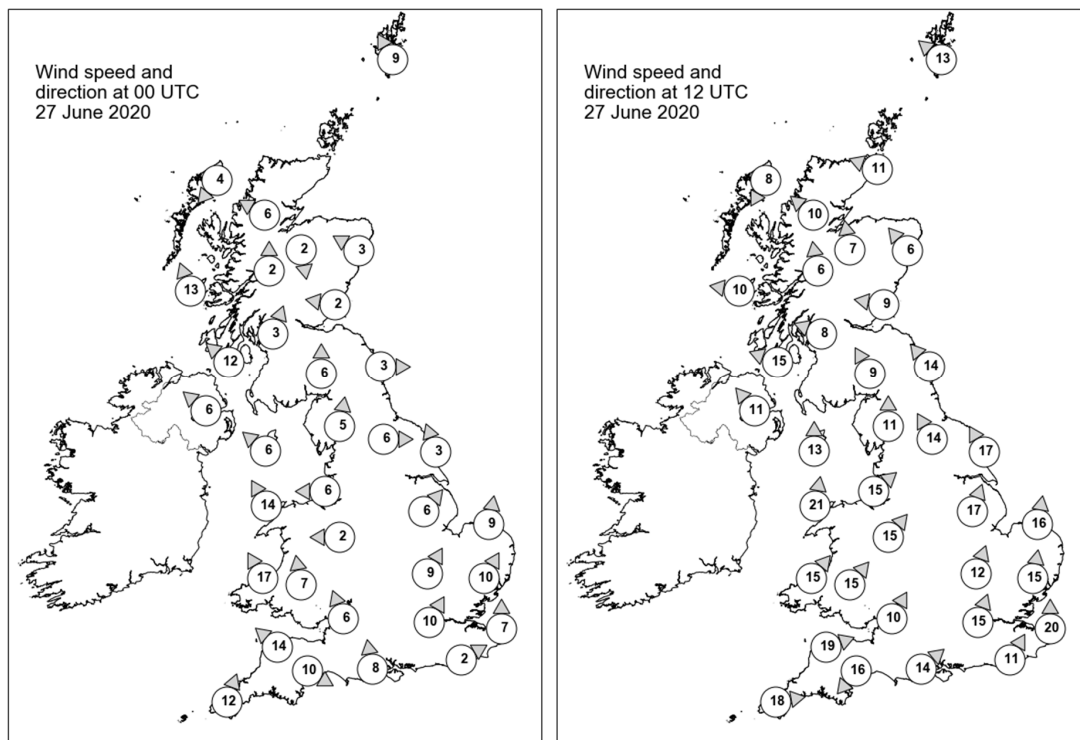

Daily Weather Summary for Saturday 27 June 2020

Selected UK readings at (L) 0000 and (R) 1200 UTC

STATIONS		0000 UTC						1200 UTC					
NO	SITE	PRESS	WDIR	WSPD	CLOUD	TEMP	TDEW	PRESS	WDIR	WSPD	CLOUD	TEMP	TDEW
1	Lerwick	1007.1	SSE	9	8	13.3	13.1	1002.8	SE	13	8	15.0	14.2
2	Wick	1003.4	-	-	9	12.6	12.4	998.1	ESE	11	8	13.8	13.4
3	Stornoway	1001.4	NE	4	6	13.5	12.4	995.0	NNE	8	4	18.8	14.8
4	Loch Glascarnoch	1002.6	ESE	6	7	15.4	13.1	994.5	SE	10	3	20.9	13.0
5	Aviemore	1003.0	N	2	5	15.5	13.7	994.8	S	7	3	20.2	7.4
6	Dyce	1004.2	ESE	3	8	13.9	13.6	997.5	SE	6	7	17.3	15.5
7	Tulloch Bridge	1003.1	S	2	7	15.8	14.4	996.1	S	6	8	16.6	11.7
8	Tiree	1001.4	SSE	13	8	13.4	11.8	994.8	E	10	7	14.4	13.0
9	Leuchars	1003.9	E	2	9	13.5	13.5	997.5	E	9	8	14.2	13.7
10	Bishopton	1003.4	SSW	3	7	13.7	10.5	995.0	ESE	8	8	15.9	13.9
11	Machrihanish	1002.5	SE	12	8	12.6	11.3	994.3	ESE	15	7	14.1	13.6
12	Boulmer	1003.7	W	3	-	14.2	14.0	997.9	SE	14	-	18.0	14.2
13	Eskdalemuir	1005.1	S	6	8	12.4	11.0	996.6	SSE	9	8	14.7	13.5
14	Aldergrove	1002.1	SE	6	7	13.9	11.6	993.3	SE	11	8	16.9	13.6
15	Shap	1004.8	S	5	7	12.7	12.0	996.8	S	11	7	15.3	14.2
16	Leeming	1004.3	W	6	2	14.9	12.4	998.2	SSE	14	8	16.4	14.3
17	Ronaldsway	1004.1	SE	6	7	13.2	12.6	996.0	S	13	7	15.0	13.1
18	Bridlington	1004.0	SSE	3	7	16.2	15.2	999.8	SSE	17	8	15.9	15.0
19	Crosby	1004.6	E	6	8	13.8	12.9	997.2	SW	15	5	19.8	14.2
20	Valley	1003.8	SSE	14	8	13.6	11.1	996.9	S	21	8	15.4	13.5
21	Waddington	1005.3	SW	6	4	19.5	13.9	1000.4	SSW	17	5	19.0	13.8
22	Shawbury	1004.9	E	2	8	15.6	13.0	998.6	SW	15	7	18.2	10.9
23	Weybourne	1006.1	S	9	4	20.7	15.0	1002.7	S	16	7	21.2	13.2
24	Bedford	1006.9	SSW	9	6	15.1	12.8	1001.7	SSW	12	8	15.0	14.3
25	Aberporth	1002.7	SSE	17	8	13.0	12.6	998.9	SW	15	8	15.4	14.0
26	Sennybridge	1004.9	S	7	8	12.4	11.3	999.7	SW	15	8	15.2	13.2
27	Wattisham	1007.3	SSW	10	1	16.5	13.5	1003.9	S	15	6	17.1	14.6
28	Almondsbury	1006.2	SSE	6	8	15.5	12.1	1001.5	SSW	10	8	17.4	12.4
29	Heathrow	1008.0	SSW	10	6	15.4	12.2	1003.4	SSW	15	8	19.3	16.0
30	Manston	1009.1	S	7	7	16.1	14.0	1006.1	S	20	8	18.4	14.4
31	Chivenor	1003.9	SE	14	8	14.8	13.4	1002.4	WSW	19	8	16.7	13.2
32	Exeter	1005.9	WNW	10	7	14.9	14.2	1003.0	NE	16	7	17.8	12.5
33	Herstmonceux	1009.2	WSW	2	8	14.4	13.9	1005.6	SSW	11	8	16.7	15.7
34	Hurn	1007.3	S	8	7	16.0	13.3	1004.6	SW	14	8	16.5	13.1
35	Camborne	1003.6	SSW	12	8	13.9	13.0	1005.0	W	18	8	15.2	12.3

Daily Weather Summary for Saturday 27 June 2020

Selected European readings at (L) 0000 and (R) 1200 UTC

STATIONS		0000 UTC						1200 UTC					
NO	SITE	PRESS	WDIR	WSPD	CLOUD	TEMP	TDEW	PRESS	WDIR	WSPD	CLOUD	TEMP	TDEW
1	Murmansk	1012.2	NW	10	8	7.3	4.9	1018.4	N	12	8	9.4	5.2
2	Helsinki	1018.0	WSW	6	0	15.5	10.8	1013.6	SSW	10	3	28.6	12.6
3	Stockholm	1016.5	-	0	-	15.9	14.3	1012.8	SE	6	-	27.3	12.3
4	Oslo	1015.1	NNE	4	-	17.8	13.1	1009.9	NNE	2	3	30.0	15.7
5	Reykjavik	-	-	-	6	-	-	-	-	-	6	-	-
6	Moscow	1020.4	WSW	2	0	18.3	14.0	1013.8	WNW	4	4	28.9	11.8
7	Kiev	1022.1	-	0	0	18.7	11.2	1018.7	WSW	6	3	29.2	10.4
8	Warsaw	1015.1	ESE	6	2	17.1	15.4	1012.5	E	8	6	21.8	19.5
9	Berlin	1011.2	E	4	-	18.4	15.0	1009.4	SSW	4	-	29.5	14.4
10	De Bilt	1009.2	WSW	2	8	19.3	19.0	1008.0	SW	8	7	23.7	16.3
11	Dublin	1001.5	SSE	12	8	13.0	12.1	994.9	WSW	12	7	14.0	12.6
12	Cork	998.6	S	6	7	12.4	12.3	1000.1	W	17	7	15.8	9.7
13	Sofia	1019.4	-	0	1	17.4	14.5	1015.6	ENE	4	2	27.3	12.1
14	Belgrade	1016.0	SE	6	0	23.4	16.4	1015.5	S	6	0	31.7	16.8
15	Budapest	1016.4	NNE	2	-	19.6	17.7	1014.6	S	6	-	29.7	17.8
16	Prague	1012.2	N	2	-	17.0	13.6	1011.4	SW	6	3	28.5	15.5
17	Munich	1013.6	S	6	8	18.3	14.9	1012.6	SW	6	6	27.2	13.8
18	Strasbourg	1012.9	ENE	1	-	17.2	16.7	1013.3	SSE	6	7	26.1	19.7
19	Paris	1011.1	WSW	8	8	20.7	18.1	1012.2	SSW	16	8	22.6	14.7
20	Jersey	1008.9	S	14	8	15.9	13.5	1008.4	SW	15	7	17.5	13.0
21	Milan	1016.1	N	1	-	21.9	19.5	1015.8	N	3	0	28.9	18.4
22	Marseille	1015.8	N	3	8	22.0	15.6	1016.2	SSW	11	-	29.2	15.3
23	Bordeaux	1015.5	SSE	2	6	17.4	15.2	1016.4	WNW	10	7	25.7	15.1
24	Rome	1016.6	N	1	-	16.5	15.1	1016.1	W	10	0	30.3	13.5
25	Ajaccio	1015.0	NE	6	-	18.6	14.3	1015.8	SSW	10	-	26.7	20.3
26	Barcelona	1014.6	NNE	5	2	23.2	16.7	1015.9	SE	8	3	26.9	20.4
27	Majorca	1014.1	ENE	7	7	23.6	19.3	1014.7	WSW	13	3	29.0	19.3
28	Madrid	1013.3	E	4	0	21.4	4.0	1012.6	SSW	6	0	30.4	9.4
29	Lisbon	1018.8	-	-	-	19.6	16.9	1019.7	-	-	-	26.4	18.3
30	Athens	1014.4	N	3	-	24.3	15.8	1013.6	N	7	0	31.0	10.3
31	Malta	1015.7	SE	9	0	22.1	20.6	1015.6	SSE	13	0	28.2	19.5
32	Gibraltar	1017.1	W	13	0	20.2	15.8	1016.8	WSW	15	1	27.2	16.4

Daily Weather Summary for Saturday 27 June 2020

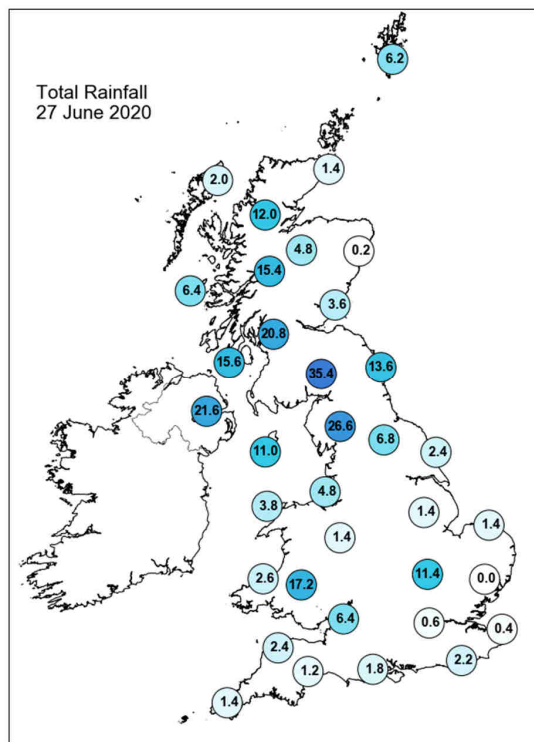
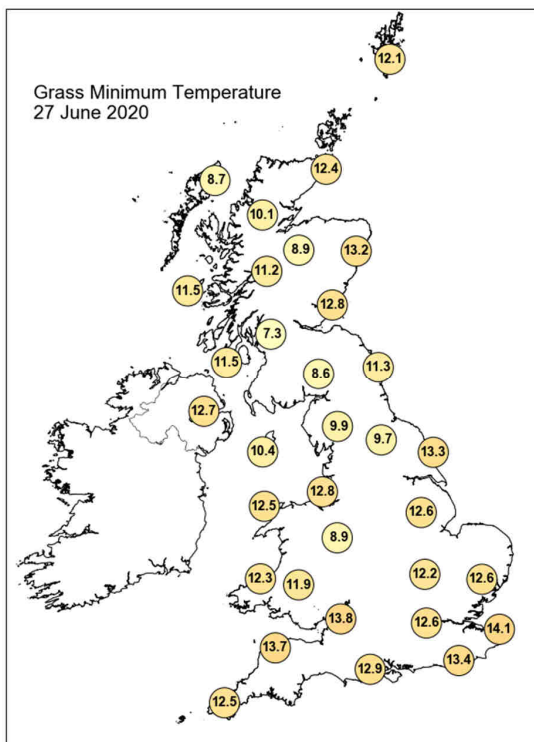
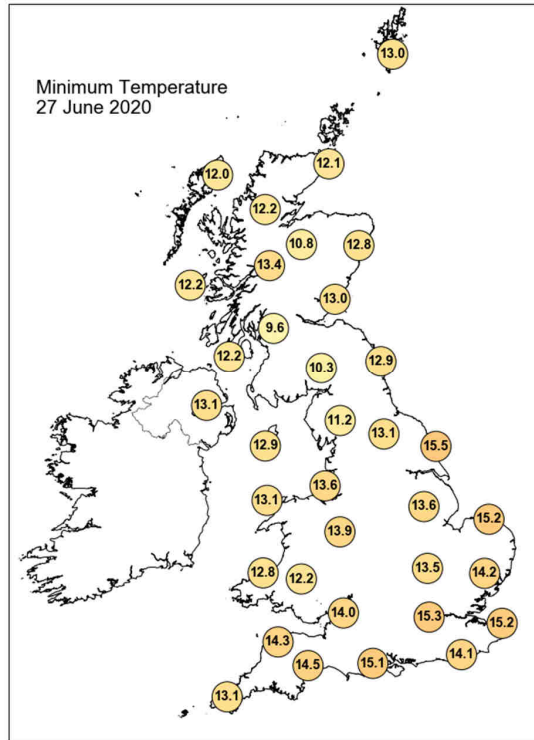
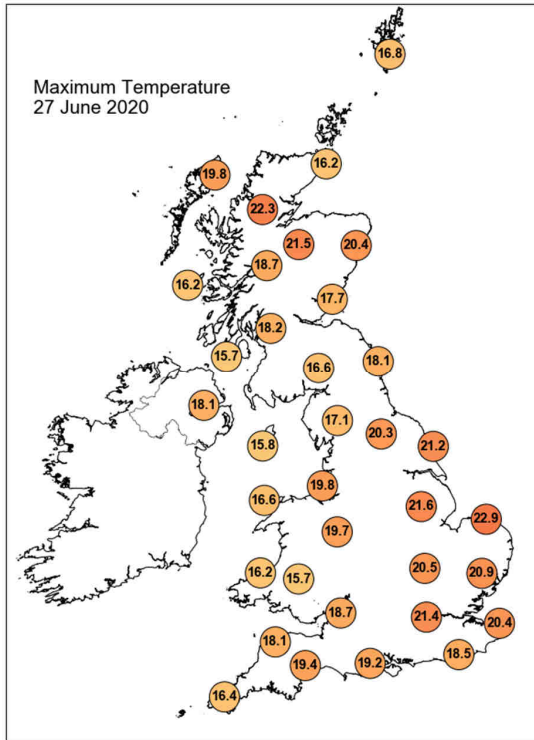

Daily Weather Summary for Saturday 27 June 2020

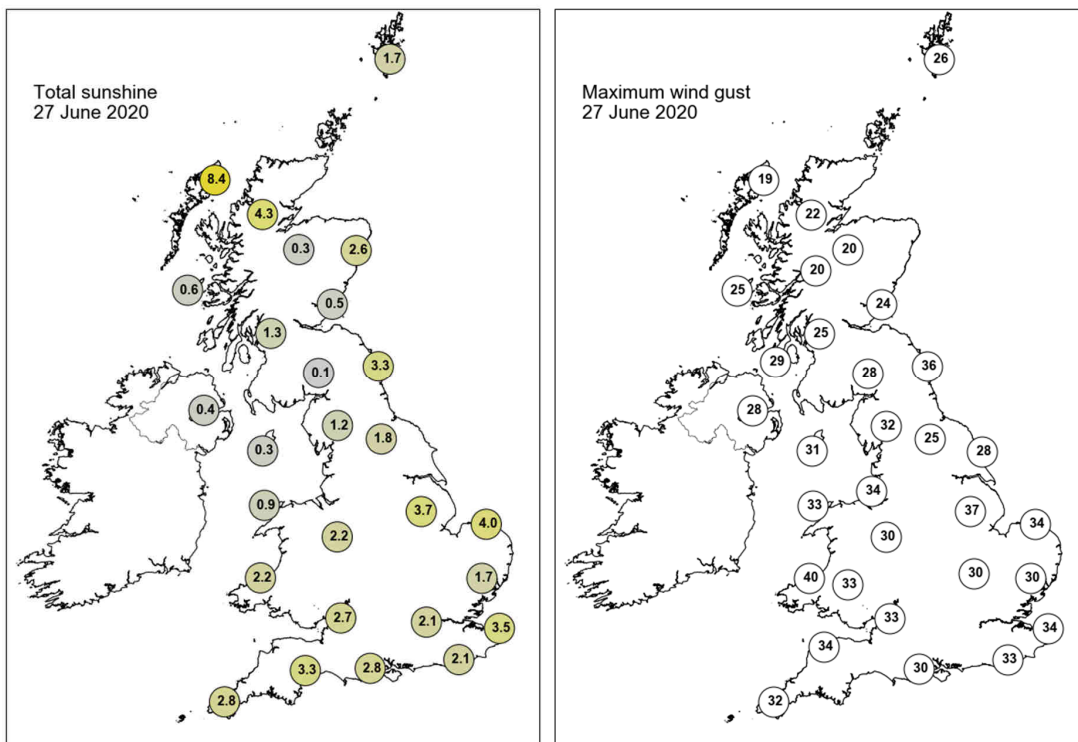

None of the selected stations observed a day of sleet or snow falling or non-zero snow depth at 0900 UTC.

Daily Weather Summary for Sunday 28 June 2020

This day's summary created 05/07/2020 03:00

Summary of the UK Weather for Sunday 28 June 2020

A rather wet and windy night for the UK with some heavy showers, or at times longer spells of rain, for many and more persistent rain for some northwestern parts. The south and east had the best of any drier and clearer spells with mostly cloudy skies elsewhere, although breaks did develop through many parts of England. The rain easing in the south later in the night but continuing in the north. Showers continued through the south in the morning, with rain elsewhere beginning to turn more showery with some clear spells at times. In the early afternoon persistent rain continued in North Wales, the northwest and parts of Scotland, with scattered showers elsewhere. By the evening showers had turned sparser in the south, with the rain remaining in the northwest, and turning rather heavy at times. It stayed windy into the evening, with some coastal gales in the northeast and Wales.

Daily Extremes

<i>Highest Maximum</i>	22.0°C Heathrow (Greater London, 25mAMSL)
<i>Lowest Maximum</i>	11.1°C Blencathra (Cumbria, 250mAMSL)
<i>Highest Minimum</i>	14.0°C Hastings (East Sussex, 45mAMSL)
<i>Lowest Minimum</i>	8.9°C Okehampton, East Okement Farm (Devon, 408mAMSL) also Shobdon Airfield (Hereford & Worcester, 99mAMSL)
<i>Lowest Grass Minimum</i>	6.5°C Shobdon Airfield (Hereford & Worcester, 99mAMSL)
<i>Most Rainfall</i>	212.8mm Honister Pass (Cumbria, 358mAMSL)
<i>Most Sunshine</i>	12.0hr Manston (Kent, 49mAMSL)
<i>Highest Gust</i>	49Kt 56mph Wight: Needles Old Battery (Isle Of Wight, 80mAMSL)
<i>Highest Gust (mountain)</i>	68Kt 78mph Great Dun Fell No 2 (Cumbria, 847mAMSL)
<i>Greatest Snow Depth at 0900 UTC</i>	No non-zero values

mAMSL refers to station elevation in metres above mean sea level

Daily Weather Summary for Sunday 28 June 2020

North Atlantic and Europe analysis charts and satellite images at 0000 UTC

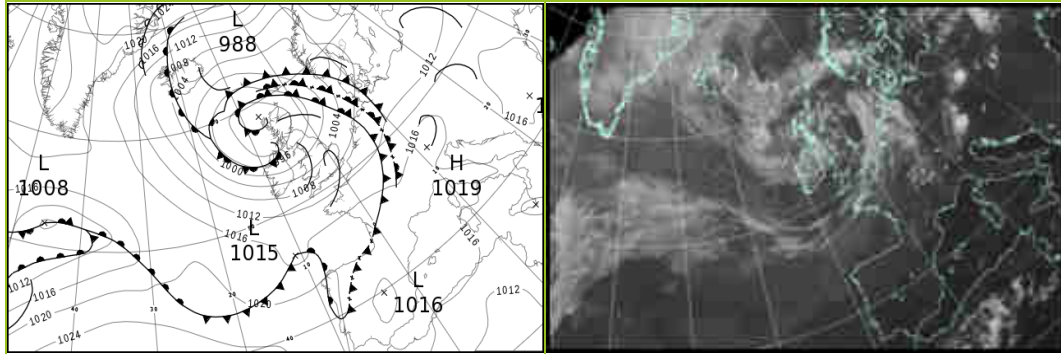

North Atlantic and Europe analysis charts and satellite images at 1200 UTC

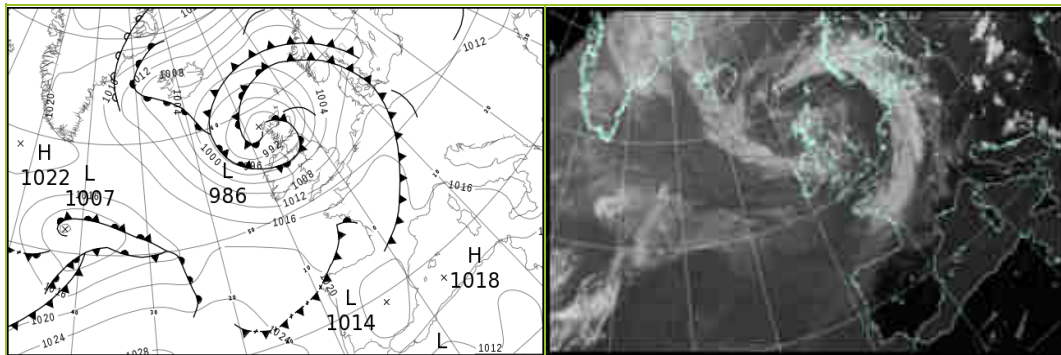

All satellite imagery copyright Met Office and EUMETSAT (European Organisation for the Exploitation of Meteorological Satellites). These show infra-red images from the geostationary MSG satellite. The rainfall rates are derived from both rain-radar and satellite data.

Daily Weather Summary for Sunday 28 June 2020

UK satellite and rain-radar precipitation rates at (L) 0000 and (R) 1200 UTC

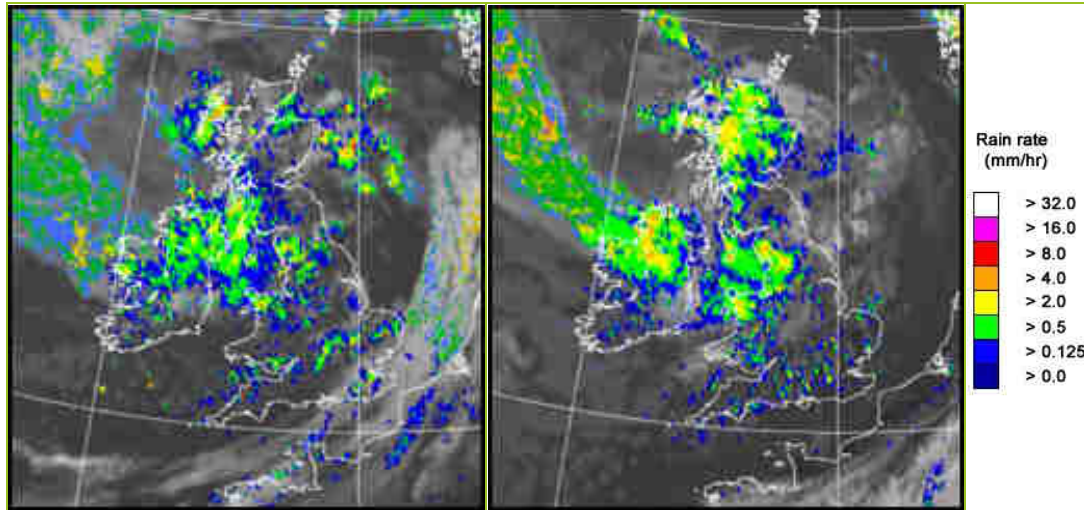

UK wind speed and direction at (L) 0000 and (R) 1200 UTC

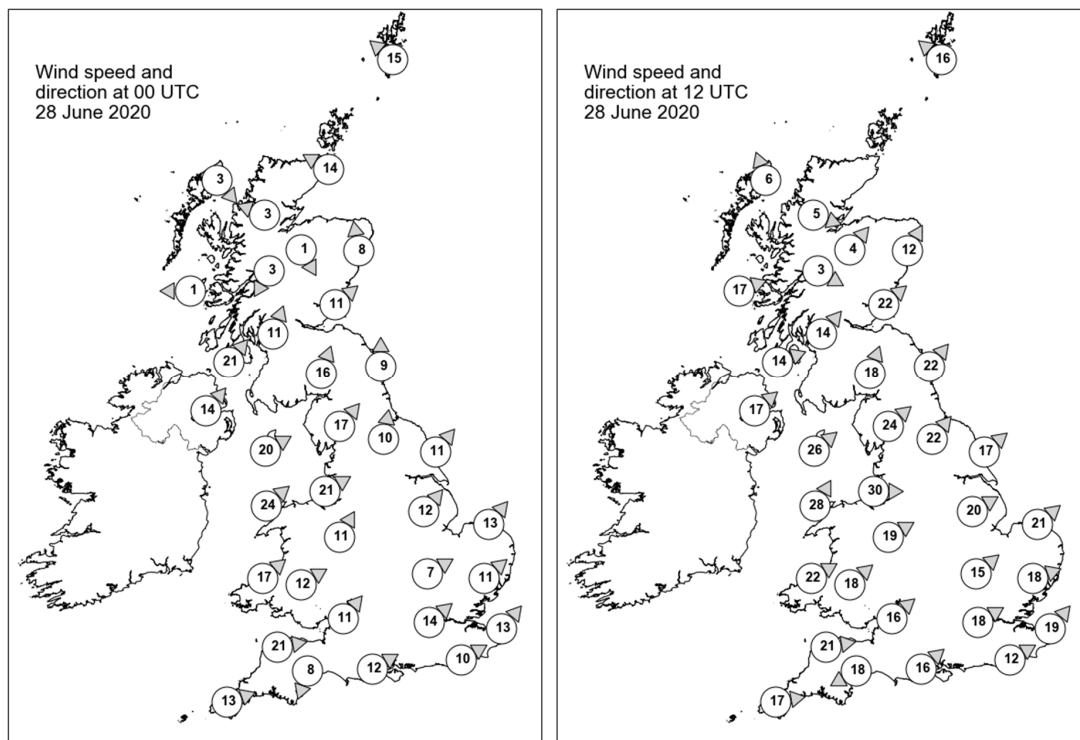

Daily Weather Summary for Sunday 28 June 2020

Selected UK readings at (L) 0000 and (R) 1200 UTC

STATIONS		0000 UTC						1200 UTC					
NO	SITE	PRESS	WDIR	WSPD	CLOUD	TEMP	TDEW	PRESS	WDIR	WSPD	CLOUD	TEMP	TDEW
1	Lerwick	997.2	SE	15	7	13.4	13.3	994.5	SE	16	2	14.5	12.4
2	Wick	991.3	ESE	14	7	13.1	12.4	988.7	-	-	7	13.9	11.3
3	Stornoway	988.8	NW	3	8	13.2	13.0	986.6	SSE	6	8	13.0	12.7
4	Loch Glascarnoch	989.9	ESE	3	4	10.8	10.0	988.0	WNW	5	8	12.3	11.5
5	Aviemore	989.9	NNW	1	8	11.7	11.2	988.6	SW	4	8	12.7	11.6
6	Dyce	991.6	S	8	8	12.5	11.6	989.6	SSW	12	7	15.2	11.7
7	Tulloch Bridge	990.2	NNE	3	8	11.8	10.8	989.9	WNW	3	8	12.6	11.9
8	Tiree	989.4	E	1	8	13.1	12.0	989.9	WSW	17	8	14.1	12.4
9	Leuchars	991.9	SW	11	8	12.7	10.5	991.3	SW	22	8	15.7	12.0
10	Bishopton	990.8	SSW	11	8	11.3	10.7	992.2	SW	14	8	12.3	11.6
11	Machrihanish	990.0	SW	21	8	11.7	10.7	993.3	WSW	14	8	13.4	13.1
12	Boulmer	995.3	S	9	-	11.0	9.2	996.2	SW	22	-	14.6	10.5
13	Eskdalemuir	994.5	SSW	16	8	9.8	9.0	995.8	SSW	18	8	10.7	9.9
14	Aldergrove	994.0	SW	14	8	10.8	10.2	996.3	SW	17	8	12.7	11.2
15	Shap	996.7	SW	17	8	10.8	9.5	999.4	SW	24	8	10.8	9.7
16	Leeming	998.5	S	10	7	12.3	10.6	1001.2	SW	22	7	14.3	9.5
17	Ronaldsway	997.1	WSW	20	8	11.5	10.4	999.4	SW	26	8	12.5	10.3
18	Bridlington	999.7	SW	11	0	13.1	10.4	1001.9	SW	17	5	17.4	7.5
19	Crosby	1000.1	WSW	21	8	13.9	9.9	1003.9	W	30	7	13.8	8.2
20	Valley	1000.5	SW	24	8	12.6	10.9	1004.0	SSW	28	8	12.9	11.5
21	Waddington	1002.4	SW	12	7	13.2	9.7	1005.0	WSW	20	4	17.8	6.7
22	Shawbury	1002.5	SSW	11	7	11.3	9.4	1005.8	WSW	19	8	16.5	10.0
23	Weybourne	1004.1	SW	13	0	14.2	8.5	1006.9	SW	21	6	16.4	12.2
24	Bedford	1004.7	WSW	7	8	12.0	10.7	1007.9	SW	15	6	16.9	8.8
25	Aberporth	1004.2	SW	17	4	11.3	9.9	1007.7	WSW	22	8	15.0	9.8
26	Sennybridge	1004.6	WSW	12	8	10.1	9.8	1007.9	SW	18	8	13.5	9.9
27	Wattisham	1005.6	SW	11	6	14.2	10.5	1009.4	WSW	18	6	14.8	10.8
28	Almondsbury	1005.9	SW	11	8	12.2	10.3	1009.9	SW	16	3	16.8	10.3
29	Heathrow	1006.6	SW	14	8	15.3	9.7	1010.3	WSW	18	6	18.4	8.7
30	Manston	1008.0	SW	13	8	14.4	10.9	1011.1	SW	19	6	18.6	9.3
31	Chivenor	1007.1	W	21	6	13.7	10.1	1011.3	W	21	4	16.4	9.7
32	Exeter	1008.1	NNE	8	1	11.5	9.1	1011.8	ENE	18	7	16.8	10.3
33	Herstmonceux	1008.3	WSW	10	8	14.6	11.8	1012.6	WSW	12	7	17.5	9.9
34	Hurn	1008.1	WSW	12	1	13.2	10.8	1011.8	SW	16	7	19.3	12.0
35	Camborne	1010.2	WSW	13	6	12.6	9.8	1013.5	W	17	6	14.3	9.5

Daily Weather Summary for Sunday 28 June 2020

Selected European readings at (L) 0000 and (R) 1200 UTC

STATIONS		0000 UTC						1200 UTC					
NO	SITE	PRESS	WDIR	WSPD	CLOUD	TEMP	TDEW	PRESS	WDIR	WSPD	CLOUD	TEMP	TDEW
1	Murmansk	1019.2	NW	4	8	6.4	4.1	1018.7	WNW	6	8	9.1	4.0
2	Helsinki	1010.9	SE	4	0	19.5	14.6	1011.4	SSE	12	1	24.9	16.1
3	Stockholm	1010.2	NNE	2	-	20.3	14.2	1008.9	ESE	12	-	28.1	14.0
4	Oslo	1006.8	-	0	-	21.1	15.2	1006.0	E	4	8	19.4	18.4
5	Reykjavik	-	-	-	2	-	-	1004.7	NNE	2	7	15.2	8.6
6	Moscow	1011.3	-	0	0	17.8	15.2	1007.6	W	2	7	27.3	11.6
7	Kiev	1015.0	SSW	2	3	18.9	14.2	1009.5	W	8	6	29.5	13.5
8	Warsaw	1010.9	SW	2	0	20.0	17.4	1011.2	WSW	6	4	28.3	18.4
9	Berlin	1010.6	SW	6	-	22.8	16.8	1012.0	W	6	-	24.9	17.5
10	De Bilt	1009.2	SW	6	8	18.2	12.3	1012.4	SW	14	4	19.4	9.1
11	Dublin	998.9	WSW	14	8	11.5	8.5	1002.0	WSW	16	7	13.0	8.6
12	Cork	1005.8	WSW	12	5	10.6	8.6	1008.3	W	17	7	14.0	6.9
13	Sofia	1017.6	-	0	0	16.1	9.8	1013.9	N	4	2	28.0	11.3
14	Belgrade	1014.6	SE	6	0	23.5	12.5	1014.1	NNE	4	2	31.4	17.0
15	Budapest	1014.3	ESE	2	-	20.1	18.1	1013.6	SSW	4	-	31.5	18.5
16	Prague	1013.9	N	4	-	19.5	15.6	1012.3	W	10	5	29.5	16.0
17	Munich	1015.8	SSW	8	5	18.6	13.2	1014.1	NW	8	2	26.2	15.0
18	Strasbourg	1013.9	SW	3	8	19.5	17.1	1015.2	WSW	12	8	25.7	14.8
19	Paris	1013.5	WSW	12	7	17.9	11.9	1016.4	WSW	12	7	21.0	11.6
20	Jersey	1012.3	WSW	17	8	14.3	11.8	1015.6	W	12	6	17.7	13.2
21	Milan	1016.2	WSW	2	-	21.4	18.2	1015.7	S	6	1	29.5	15.1
22	Marseille	1017.3	SE	3	-	19.7	14.1	1016.3	WSW	6	-	30.2	12.6
23	Bordeaux	1018.8	W	4	7	19.3	16.1	1019.7	SSW	7	8	21.1	16.3
24	Rome	1015.7	N	1	-	18.2	13.6	1016.0	W	10	1	29.1	15.2
25	Ajaccio	1016.3	NE	5	-	19.7	16.9	1016.7	S	12	-	27.7	20.3
26	Barcelona	1017.1	E	4	4	24.1	20.6	1017.9	SW	9	0	27.0	21.5
27	Majorca	1017.1	NNW	2	1	22.0	19.9	1017.8	SW	12	1	28.5	20.1
28	Madrid	1015.3	NNW	4	0	22.9	10.3	1013.6	W	8	1	32.0	10.8
29	Lisbon	1019.7	-	-	-	20.0	17.7	1019.0	-	-	-	27.4	17.1
30	Athens	1013.2	N	4	-	24.1	9.4	1012.4	NNE	9	0	32.6	4.8
31	Malta	1016.1	SW	1	0	21.9	20.6	1016.0	SW	10	0	29.5	13.7
32	Gibraltar	1015.9	SW	16	0	22.2	17.6	1017.1	E	8	0	23.4	18.3

Daily Weather Summary for Sunday 28 June 2020

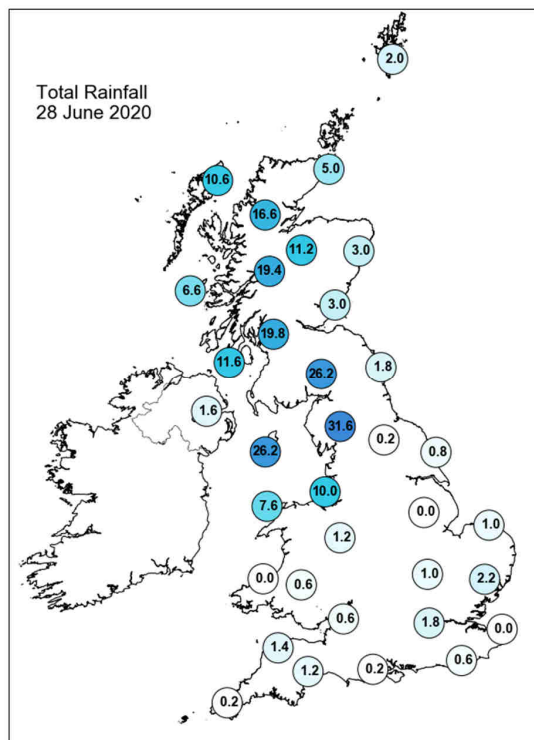
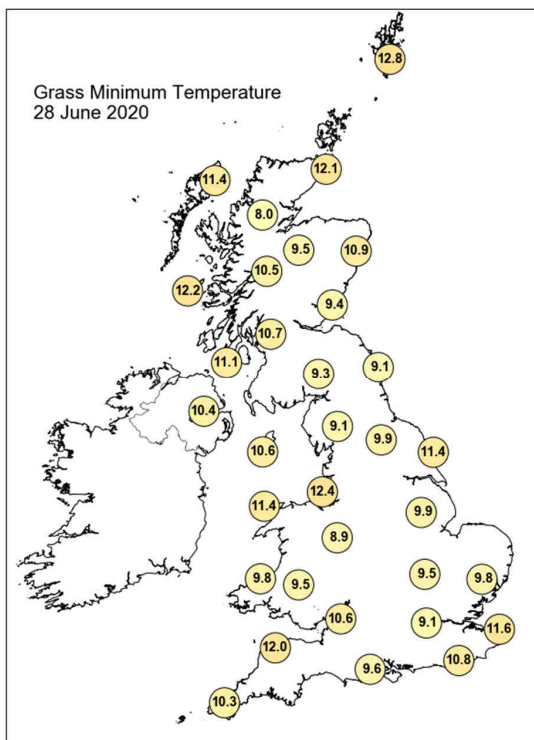
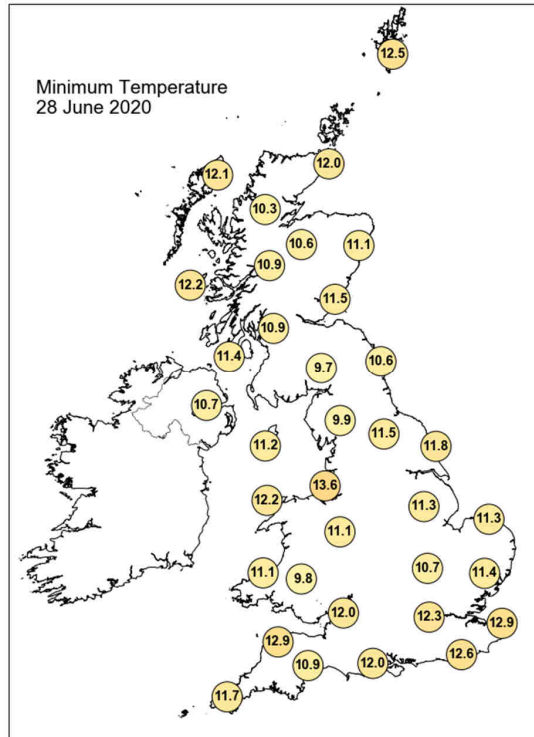
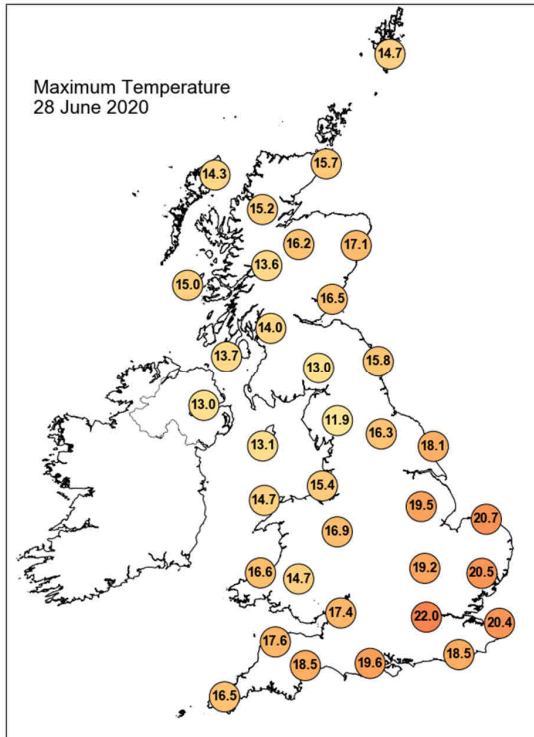

Daily Weather Summary for Sunday 28 June 2020

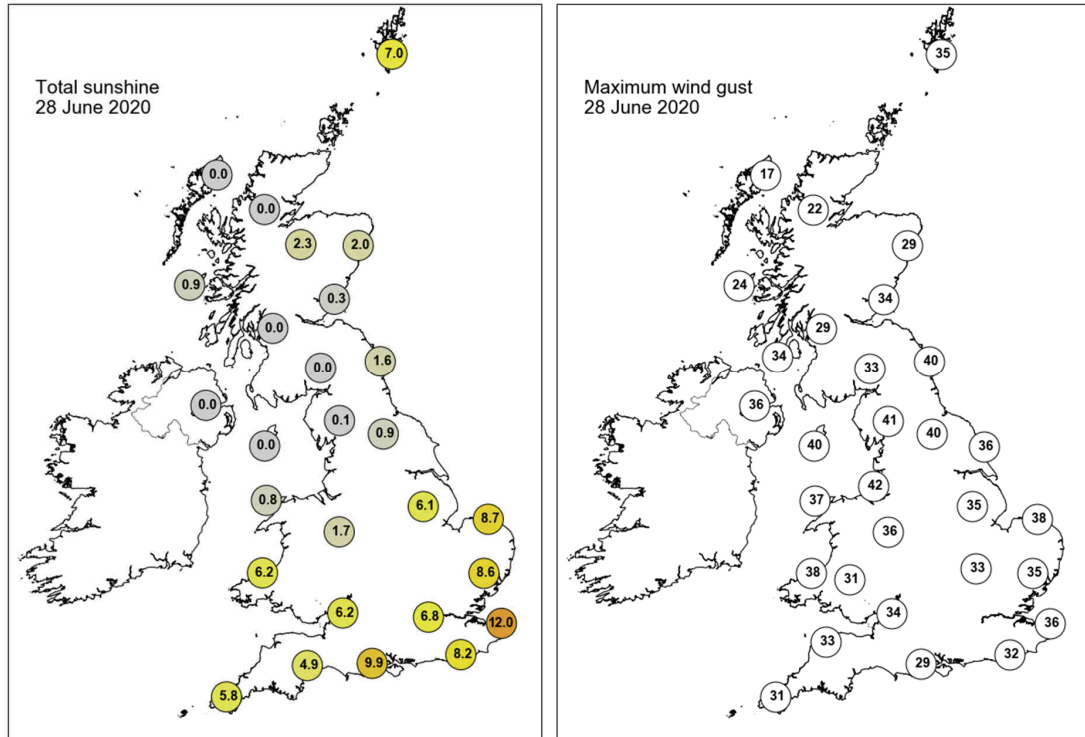

None of the selected stations observed a day of sleet or snow falling or non-zero snow depth at 0900 UTC.

Daily Weather Summary for Monday 29 June 2020

This day's summary created 06/07/2020 03:00

Summary of the UK Weather for Monday 29 June 2020

It was windy with heavy rain lingering across Scotland, northern Wales and Northwestern England overnight. Outbreaks of showery rain developed across Northern Ireland during the early hours whilst the odd showers developed over southern Wales and the Southwest overnight. Elsewhere was largely dry with clear spells across East Anglia and southern England. Some heavy rain was seen through the morning in the northwest, west Scotland and North Wales, with scattered showers elsewhere. It was mostly cloudy, with few clear spells. The rain and showers was clearing through the late morning and early afternoon, but some persisted in the northwest and Scotland. Some clearer spells had developed in the northeast and the southwest in the afternoon, and by the evening it was mostly dry bar the odd shower in Wales and northern England.

Daily Extremes

<i>Highest Maximum</i>	21.7°C Heathrow (Greater London, 25mAMSL)
<i>Lowest Maximum</i>	11.5°C Lake Vyrnwy No 2 (Powys (north), 360mAMSL)
<i>Highest Minimum</i>	13.8°C Wight: St Catherines Point (Isle Of Wight, 20mAMSL)
<i>Lowest Minimum</i>	8.4°C Dalwhinnie No 2 (Inverness-shire, 351mAMSL)
<i>Lowest Grass Minimum</i>	6.3°C Reading University, Whiteknights (Berkshire, 66mAMSL)
<i>Most Rainfall</i>	13.0mm Spadeadam No 2 (Cumbria, 285mAMSL)
<i>Most Sunshine</i>	8.8hr Preston, Cove House (Dorset, 44mAMSL)
<i>Highest Gust</i>	50Kt 58mph Capel Curig No 3 (Gwynedd, 216mAMSL)
<i>Highest Gust (mountain)</i>	53Kt 61mph Great Dun Fell No 2 (Cumbria, 847mAMSL)
<i>Greatest Snow Depth at 0900 UTC</i>	No non-zero values

mAMSL refers to station elevation in metres above mean sea level

Daily Weather Summary for Monday 29 June 2020

North Atlantic and Europe analysis charts and satellite images at 0000 UTC

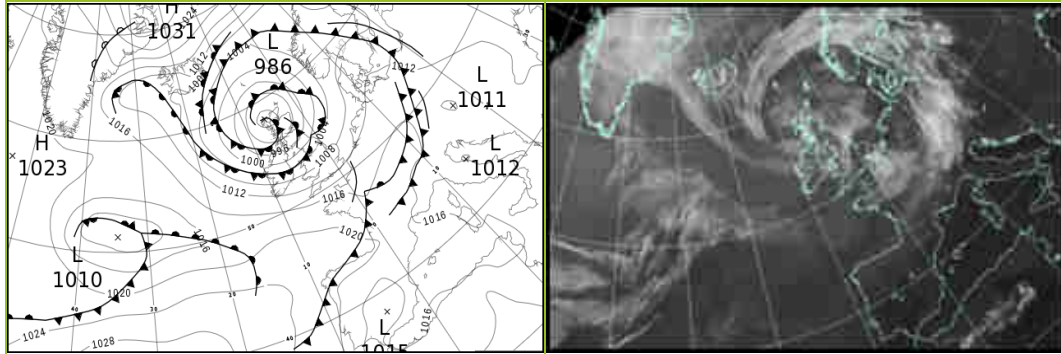

North Atlantic and Europe analysis charts and satellite images at 1200 UTC

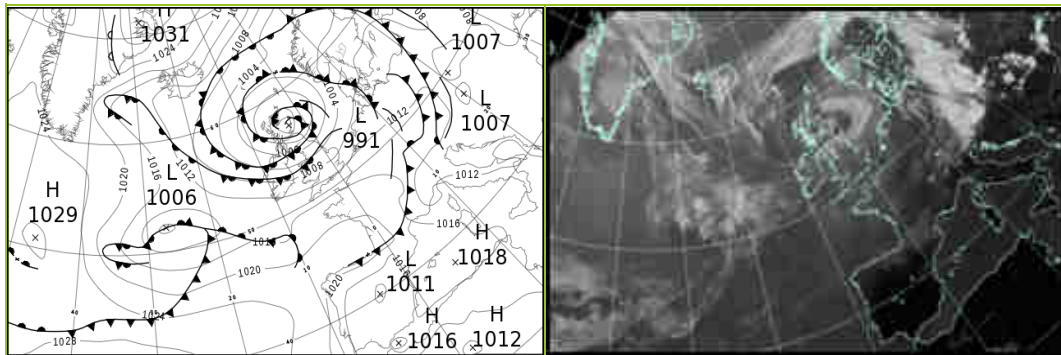

All satellite imagery copyright Met Office and EUMETSAT (European Organisation for the Exploitation of Meteorological Satellites). These show infra-red images from the geostationary MSG satellite. The rainfall rates are derived from both rain-radar and satellite data.

Daily Weather Summary for Monday 29 June 2020

UK satellite and rain-radar precipitation rates at (L) 0000 and (R) 1200 UTC

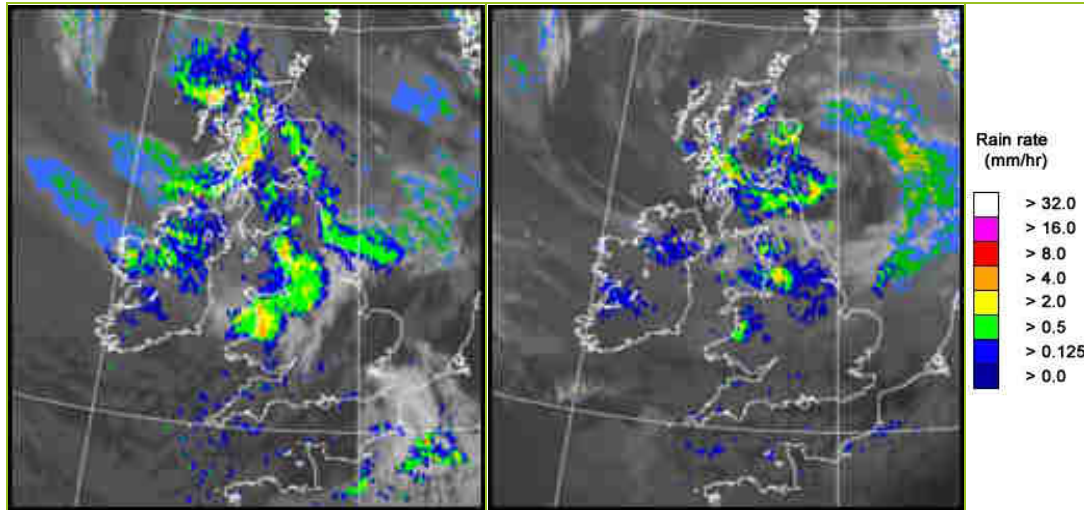

UK wind speed and direction at (L) 0000 and (R) 1200 UTC

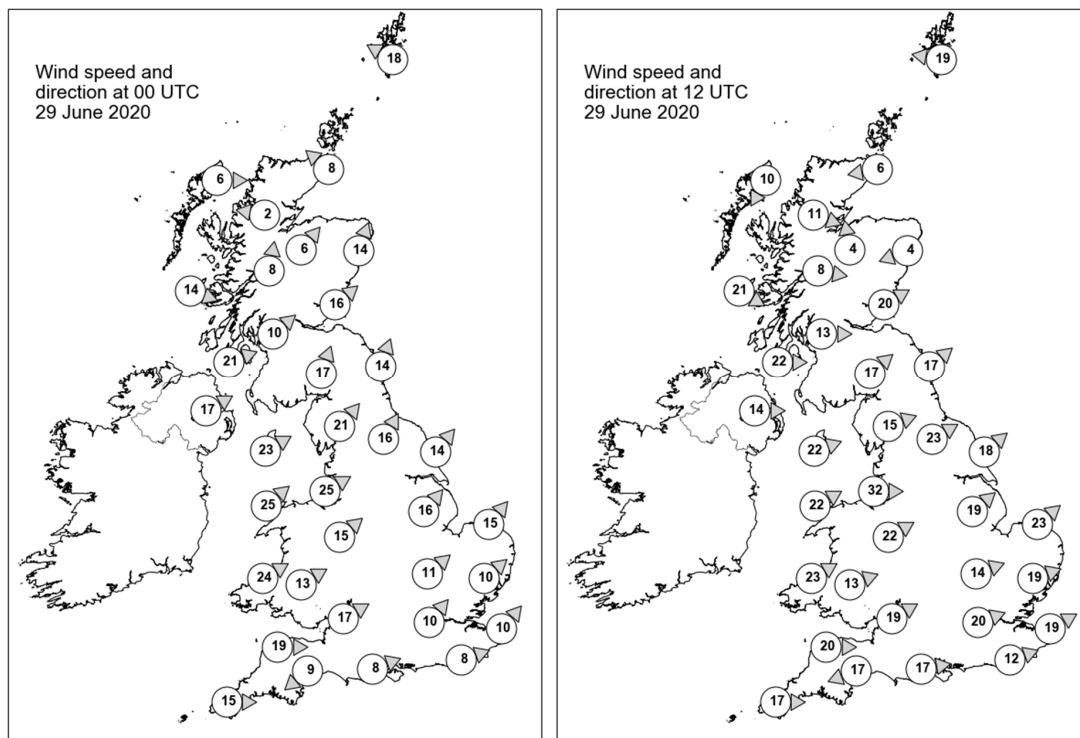

Daily Weather Summary for Monday 29 June 2020

Selected UK readings at (L) 0000 and (R) 1200 UTC

STATIONS		0000 UTC						1200 UTC					
NO	SITE	PRESS	WDIR	WSPD	CLOUD	TEMP	TDEW	PRESS	WDIR	WSPD	CLOUD	TEMP	TDEW
1	Lerwick	994.5	ESE	18	8	12.5	11.7	995.9	E	19	7	13.9	12.7
2	Wick	988.8	SE	8	8	12.5	10.8	991.5	E	6	8	13.5	10.4
3	Stornoway	986.1	W	6	8	12.3	12.2	993.3	NNE	10	8	13.6	12.5
4	Loch Glascarnoch	987.9	E	2	8	11.3	10.4	991.9	WNW	11	8	14.4	9.0
5	Aviemore	988.4	SW	6	8	11.6	9.8	990.8	S	4	7	16.2	9.5
6	Dyce	990.4	SSW	14	8	12.2	9.9	990.9	ENE	4	7	14.6	10.5
7	Tulloch Bridge	989.6	S	8	8	11.5	10.7	993.1	W	8	7	14.3	10.1
8	Tiree	990.9	WNW	14	8	12.5	12.0	996.2	WNW	21	8	12.7	11.8
9	Leuchars	991.5	SW	16	8	12.2	10.6	990.7	WSW	20	7	15.8	12.8
10	Bishopton	991.8	SW	10	8	11.7	11.4	995.1	W	13	8	12.5	11.0
11	Machrihanish	993.4	WSW	21	8	12.0	11.5	998.1	W	22	8	13.5	11.4
12	Boulmer	996.0	SSW	14	-	12.5	9.4	995.0	SW	17	-	17.3	11.0
13	Eskdalemuir	995.8	SSW	17	8	10.0	9.5	996.9	SW	17	7	11.7	9.0
14	Aldergrove	997.0	WSW	17	7	12.1	11.1	1000.6	W	14	5	16.0	11.2
15	Shap	999.2	SW	21	8	10.3	9.3	999.5	WSW	15	8	12.5	11.0
16	Leeming	1000.8	SSW	16	8	11.7	8.8	999.7	WSW	23	7	15.7	10.6
17	Ronaldsway	999.5	WSW	23	8	12.2	10.0	1001.7	WSW	22	7	13.7	11.3
18	Bridlington	1002.1	SW	14	8	13.8	8.1	1001.1	SW	18	8	14.0	10.1
19	Crosby	1003.2	WSW	25	8	12.6	9.7	1004.0	W	32	8	14.0	10.6
20	Valley	1003.9	SW	25	8	12.2	10.0	1005.3	WSW	22	8	14.0	11.1
21	Waddington	1005.2	SW	16	7	12.6	7.8	1005.2	SW	19	8	13.9	8.2
22	Shawbury	1005.6	SW	15	8	13.2	7.6	1006.4	WSW	22	8	13.7	9.3
23	Weybourne	1006.9	SW	15	0	12.5	7.4	1005.6	SW	23	7	16.4	8.9
24	Bedford	1008.1	SW	11	7	12.9	8.4	1007.8	WSW	14	8	16.1	7.7
25	Aberporth	1008.5	WSW	24	8	12.2	8.9	1009.4	WSW	23	8	12.6	8.8
26	Sennybridge	1008.7	WSW	13	8	10.3	8.5	1008.9	WSW	13	8	11.4	8.2
27	Wattisham	1009.2	SW	10	1	11.5	9.8	1008.0	WSW	19	7	16.6	9.4
28	Almondsbury	1009.8	WSW	17	8	13.5	8.7	1010.8	WSW	19	8	15.3	7.4
29	Heathrow	1010.5	SW	10	7	13.1	8.8	1010.0	WSW	20	7	19.1	5.8
30	Manston	1011.1	SW	10	7	12.7	9.4	1010.0	WSW	19	7	19.8	6.9
31	Chivenor	1011.4	W	19	8	13.8	9.9	1012.2	W	20	8	14.7	10.6
32	Exeter	1012.2	NE	9	8	12.8	8.9	1012.4	ENE	17	8	15.9	8.3
33	Herstmonceux	1011.5	WSW	8	7	14.1	10.5	1011.7	WSW	12	8	15.7	9.4
34	Hurn	1012.0	WSW	8	2	12.5	9.4	1012.2	W	17	7	17.7	7.9
35	Camborne	1014.4	W	15	7	12.9	8.0	1014.6	W	17	8	13.9	9.2

Daily Weather Summary for Monday 29 June 2020

Selected European readings at (L) 0000 and (R) 1200 UTC

STATIONS		0000 UTC						1200 UTC					
NO	SITE	PRESS	WDIR	WSPD	CLOUD	TEMP	TDEW	PRESS	WDIR	WSPD	CLOUD	TEMP	TDEW
1	Murmansk	1015.7	NE	6	5	6.3	4.3	1011.8	NNE	10	8	8.0	2.7
2	Helsinki	1012.5	E	8	0	16.5	10.5	1008.4	ESE	16	0	22.0	9.2
3	Stockholm	1006.6	SSE	6	-	20.2	17.7	1006.9	W	4	-	22.7	12.6
4	Oslo	1006.2	S	6	-	15.4	14.3	1005.3	S	12	6	19.0	10.3
5	Reykjavik	1008.2	S	5	7	12.1	10.2	1009.7	WNW	4	3	18.3	8.7
6	Moscow	1009.7	ENE	2	1	16.0	9.3	1011.7	N	4	4	19.6	5.1
7	Kiev	1008.0	NNW	4	0	20.5	17.6	1007.5	NE	10	4	26.6	14.7
8	Warsaw	1010.7	W	6	7	21.4	18.4	1008.3	NW	8	7	24.8	18.3
9	Berlin	1013.7	WSW	4	-	18.4	12.4	1010.6	WNW	2	-	23.8	9.6
10	De Bilt	1011.4	SW	10	0	15.5	7.8	1011.2	WSW	14	7	16.0	9.0
11	Dublin	1002.3	WSW	17	8	10.9	9.3	1004.8	WSW	14	8	12.7	11.0
12	Cork	1010.3	W	14	4	11.4	6.1	1010.5	W	16	7	14.5	7.7
13	Sofia	1014.5	SE	2	0	15.7	12.3	1009.6	N	4	2	29.5	12.8
14	Belgrade	1012.2	SSE	2	0	23.6	16.3	1008.8	S	2	3	32.2	16.5
15	Budapest	1012.1	NE	2	-	21.7	17.9	1007.4	SSW	6	-	31.3	17.6
16	Prague	1014.1	N	2	-	18.8	17.6	1012.8	N	4	7	18.3	14.1
17	Munich	1015.6	NNW	6	8	16.8	16.1	1014.8	W	6	7	18.2	14.0
18	Strasbourg	1016.7	S	3	8	15.9	15.6	1014.6	S	6	-	22.3	15.2
19	Paris	1015.2	SW	7	8	16.9	12.8	1016.2	WSW	11	6	20.0	7.4
20	Jersey	1015.8	W	15	7	13.7	10.6	1016.7	W	16	7	17.4	11.7
21	Milan	1013.0	W	4	-	23.5	14.7	1010.1	SW	5	2	29.9	19.7
22	Marseille	1015.6	SE	4	-	22.3	19.8	1014.8	W	14	-	31.0	17.0
23	Bordeaux	1019.0	WSW	7	8	19.6	16.8	1020.9	WNW	7	-	22.2	11.6
24	Rome	1014.9	W	2	-	20.9	20.5	1014.6	WSW	10	0	27.3	17.3
25	Ajaccio	1016.1	NE	3	-	18.7	15.4	1015.8	SSW	11	-	28.1	21.1
26	Barcelona	1017.2	NNW	3	2	23.5	20.2	1017.4	SSW	10	3	27.7	21.7
27	Majorca	1017.1	E	2	3	23.2	20.9	1017.1	SW	14	1	28.5	21.3
28	Madrid	1014.4	-	0	0	24.0	9.2	1011.6	SW	3	0	34.0	10.6
29	Lisbon	1018.7	-	-	-	19.6	17.1	1016.3	-	-	-	26.9	17.0
30	Athens	1011.3	N	2	-	24.0	6.6	1009.7	SSW	7	0	33.0	13.7
31	Malta	1014.7	SW	1	1	21.8	20.9	1014.3	WSW	9	1	27.7	20.0
32	Gibraltar	1017.1	ENE	6	7	20.6	19.4	1016.2	E	11	0	24.0	18.0

Daily Weather Summary for Monday 29 June 2020

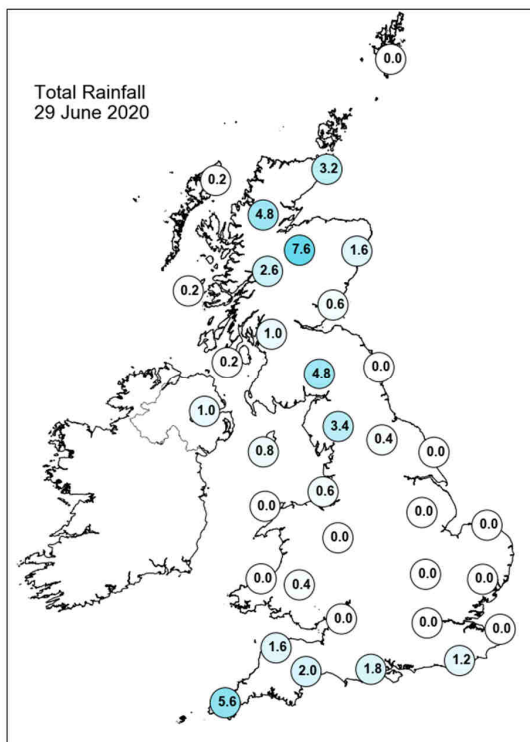
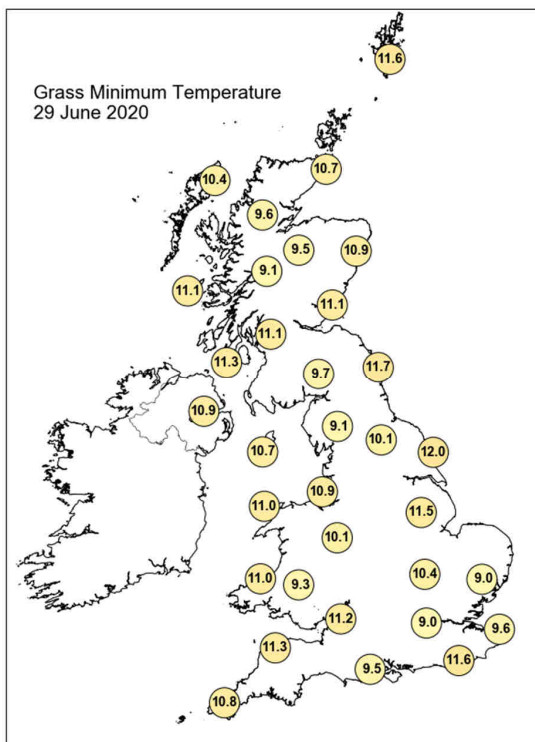
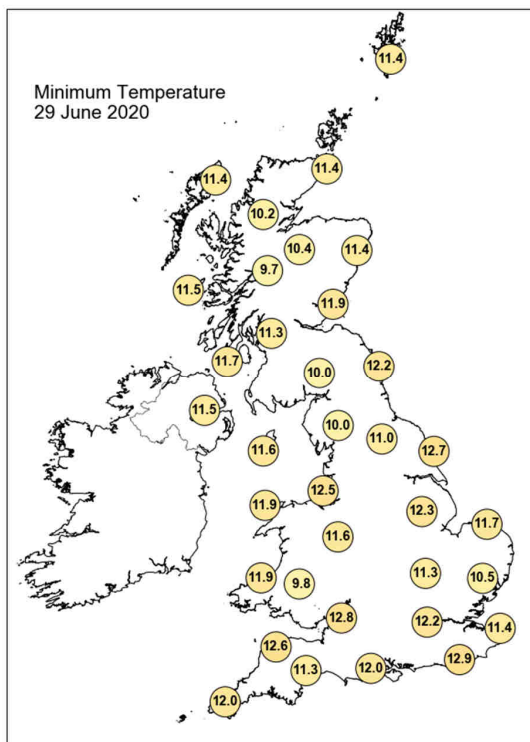
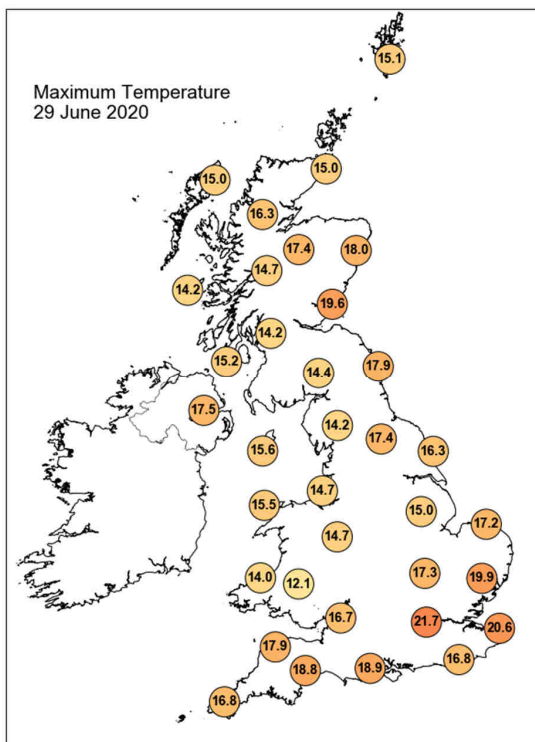

Daily Weather Summary for Monday 29 June 2020

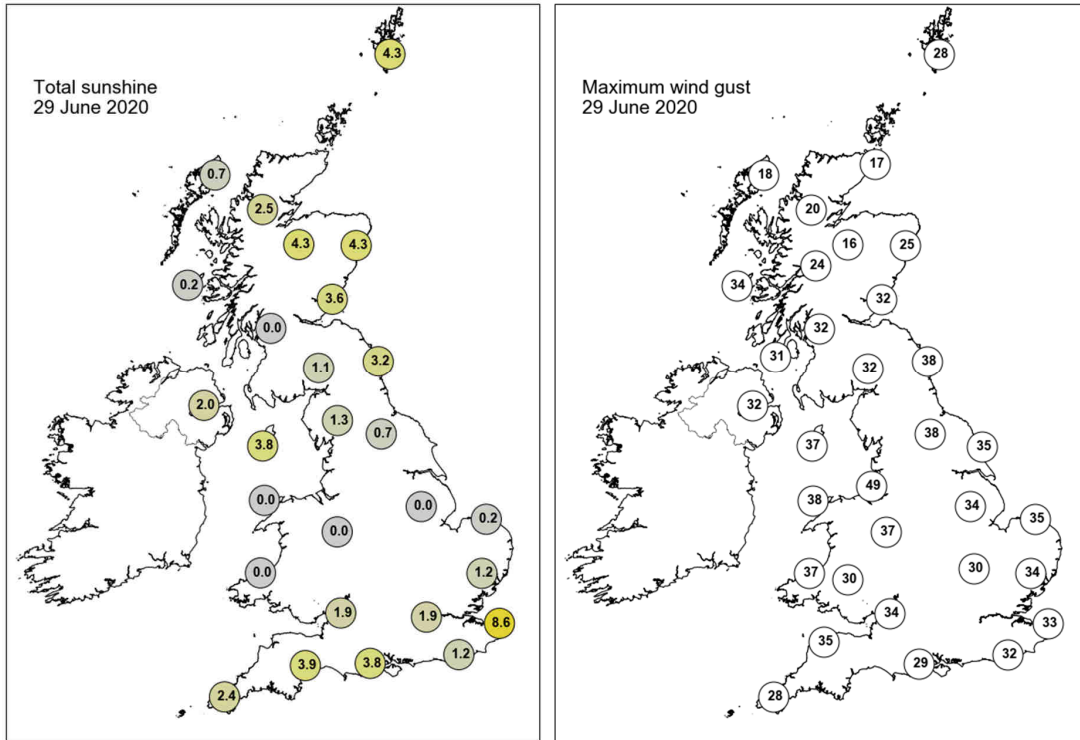

None of the selected stations observed a day of sleet or snow falling or non-zero snow depth at 0900 UTC.

Daily Weather Summary for Tuesday 30 June 2020

This day's summary created 07/07/2020 03:00

Summary of the UK Weather for Tuesday 30 June 2020

It was a largely dry and cloudy night, though there were some clear spells dotted around here and there. Wales. A few outbreaks of rain lingered across northern Scotland and northwestern England until dawn. Southwest England and Wales saw a weak weather system moving in from The Atlantic, giving a few moderate bursts of rain to begin the day. However, by the early afternoon the rain had become very light and patchy as it moved eastwards over more central parts of the south coast. Further north was mainly dry, though the cloud was thick enough for drizzle to fall occasionally. The brightest weather was over parts of East Anglia and Lincolnshire, where temperatures were just about able to reach the early twenties. During the afternoon the rain over the south cleared eastwards away from the southeast, though a renewed pulse did clip parts of Sussex and Kent for a time. Scotland saw a few heavy showers in the afternoon, which continued for much of the evening. The best of any bright spells late in the day were in southern parts of the UK, with occasional drizzle still affecting northern England.

Daily Extremes

<i>Highest Maximum</i>	21.9°C Weybourne (Norfolk, 21mAMSL)
<i>Lowest Maximum</i>	13.4°C Blencathra (Cumbria, 250mAMSL)
<i>Highest Minimum</i>	14.2°C Thorney Island (West Sussex, 4mAMSL) also Swanage (Dorset, 10mAMSL)
<i>Lowest Minimum</i>	8.5°C Dalwhinnie No 2 (Inverness-shire, 351mAMSL)
<i>Lowest Grass Minimum</i>	6.7°C Wisley (Surrey, 38mAMSL)
<i>Most Rainfall</i>	22.6mm Dingwall (Ross & Cromarty, 7mAMSL)
<i>Most Sunshine</i>	10.5hr Tiree (Argyll (in Strathclyde Region), 9mAMSL)
<i>Highest Gust</i>	41Kt 47mph Wight: Needles Old Battery (Isle Of Wight, 80mAMSL)
<i>Highest Gust (mountain)</i>	44Kt 51mph Great Dun Fell No 2 (Cumbria, 847mAMSL)
<i>Greatest Snow Depth at 0900 UTC</i>	No non-zero values

mAMSL refers to station elevation in metres above mean sea level

Daily Weather Summary for Tuesday 30 June 2020

North Atlantic and Europe analysis charts and satellite images at 0000 UTC

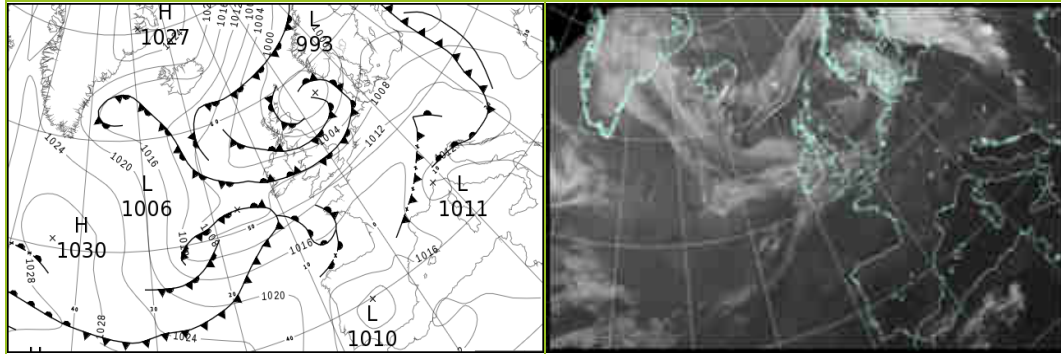

North Atlantic and Europe analysis charts and satellite images at 1200 UTC

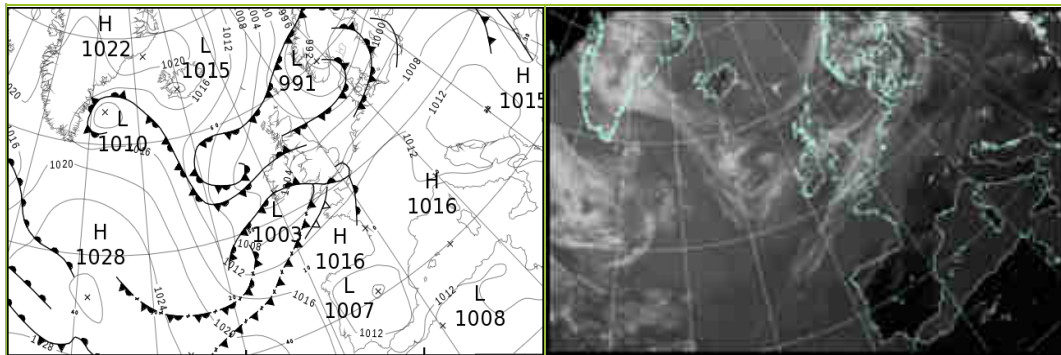

All satellite imagery copyright Met Office and EUMETSAT (European Organisation for the Exploitation of Meteorological Satellites). These show infra-red images from the geostationary MSG satellite. The rainfall rates are derived from both rain-radar and satellite data.

Daily Weather Summary for Tuesday 30 June 2020

UK satellite and rain-radar precipitation rates at (L) 0000 and (R) 1200 UTC

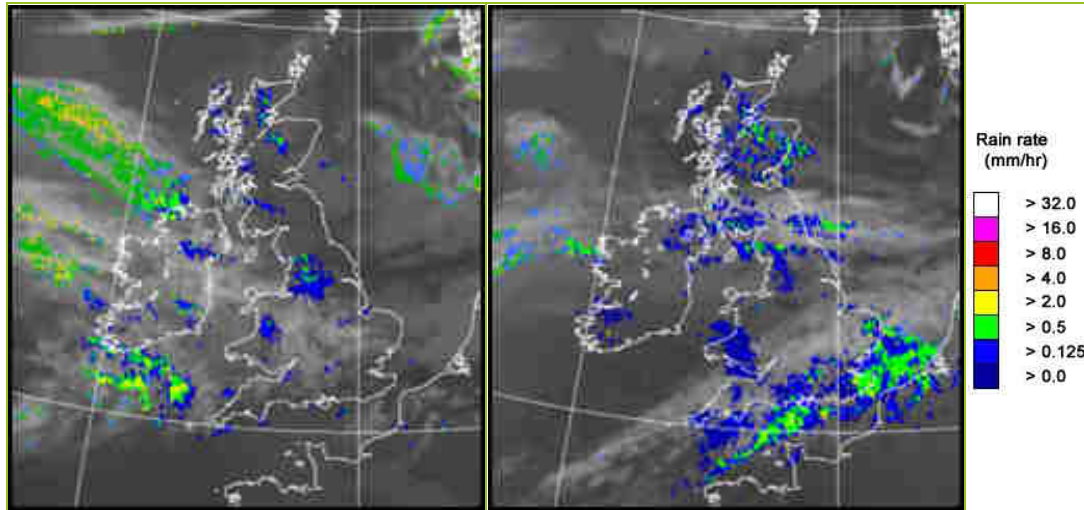

UK wind speed and direction at (L) 0000 and (R) 1200 UTC

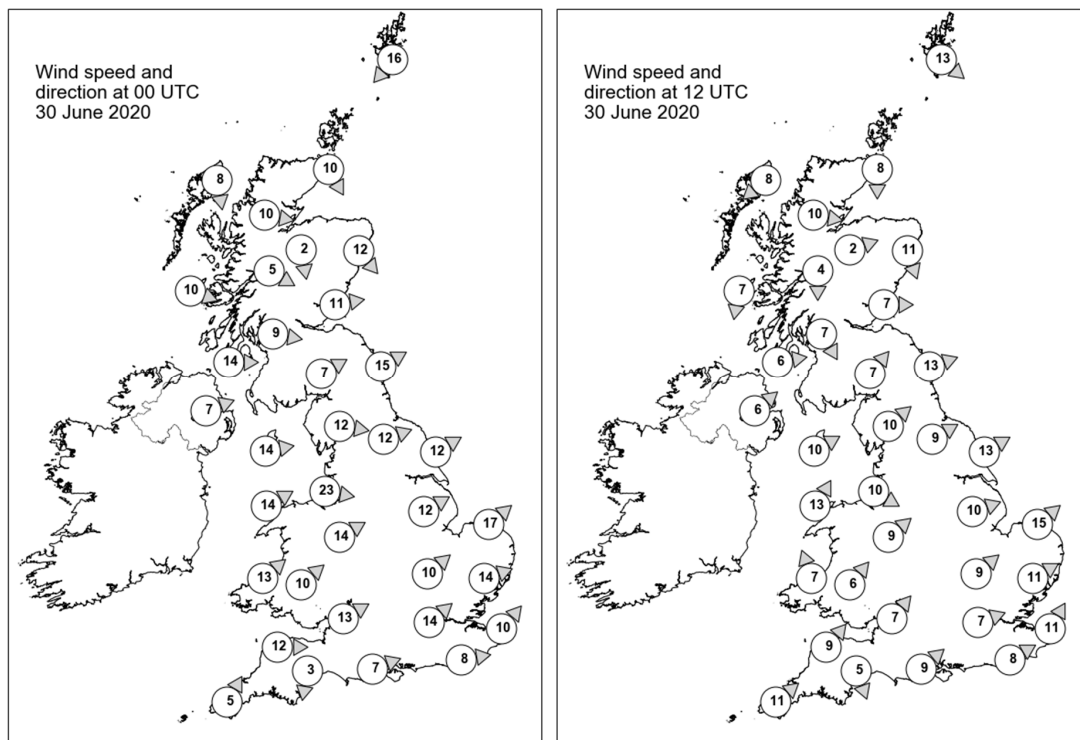

Daily Weather Summary for Tuesday 30 June 2020

Selected UK readings at (L) 0000 and (R) 1200 UTC

STATIONS		0000 UTC						1200 UTC					
NO	SITE	PRESS	WDIR	WSPD	CLOUD	TEMP	TDEW	PRESS	WDIR	WSPD	CLOUD	TEMP	TDEW
1	Lerwick	996.5	NE	16	8	11.9	11.1	998.1	NW	13	7	14.5	10.7
2	Wick	996.5	NNW	10	8	11.7	11.5	1000.2	N	8	8	16.7	12.9
3	Stornoway	999.9	N	8	8	12.2	11.8	1002.3	NE	8	8	13.2	11.8
4	Loch Glascarnoch	999.0	W	10	8	10.5	9.9	1001.2	W	10	8	14.1	10.3
5	Aviemore	997.9	N	2	8	11.5	10.4	1000.4	WSW	2	8	15.3	11.2
6	Dyce	995.9	NW	12	4	12.2	10.3	1000.2	NNW	11	7	13.5	11.2
7	Tulloch Bridge	999.6	WNW	5	7	11.5	9.6	1001.8	N	4	8	14.0	10.1
8	Tiree	1001.1	WNW	10	7	11.8	11.0	1002.3	N	7	3	14.7	12.1
9	Leuchars	997.3	W	11	7	12.9	10.7	1000.5	W	7	8	17.2	11.6
10	Bishopton	1000.3	W	9	7	12.0	10.2	1001.6	NNW	7	8	16.1	11.8
11	Machrihanish	1002.3	W	14	7	11.6	10.1	1002.5	W	6	8	13.5	11.7
12	Boulmer	998.6	WSW	15	-	13.2	10.1	-	WSW	13	-	-	-
13	Eskdalemuir	1001.1	WSW	7	8	10.9	9.9	1002.6	SW	7	8	13.4	10.6
14	Aldergrove	1004.0	WSW	7	8	12.6	9.2	1003.0	SW	6	8	13.4	12.4
15	Shap	1002.2	W	12	5	12.2	8.0	1003.6	SW	10	8	12.7	11.0
16	Leeming	1002.2	WSW	12	1	12.6	9.8	1003.3	WSW	9	7	16.4	11.0
17	Ronaldsway	1004.4	W	14	7	12.8	11.3	1004.0	WSW	10	8	13.1	11.5
18	Bridlington	1001.9	WSW	12	6	12.5	11.1	1002.9	WSW	13	7	17.5	11.0
19	Crosby	1005.3	W	23	8	14.0	11.3	1004.8	WNW	10	8	15.5	11.2
20	Valley	1006.2	WSW	14	8	13.2	10.9	1004.8	SSW	13	7	14.7	10.7
21	Waddington	1005.5	WSW	12	8	13.2	9.7	1004.8	WSW	10	7	16.2	9.9
22	Shawbury	1006.6	WSW	14	8	12.7	10.3	1004.8	SW	9	7	16.6	9.6
23	Weybourne	1005.9	SW	17	7	14.1	9.0	1005.4	SW	15	6	17.4	9.7
24	Bedford	1008.0	SW	10	8	13.2	8.4	1006.2	SW	9	8	16.3	10.1
25	Aberporth	1008.5	SW	13	8	11.6	10.3	1005.1	SSE	7	8	14.0	13.5
26	Sennybridge	1009.1	SW	10	8	10.4	9.2	1006.0	SW	6	8	12.4	11.9
27	Wattisham	1008.0	WSW	14	7	13.9	8.0	1006.5	WSW	11	7	16.0	10.3
28	Almondsbury	1009.4	WSW	13	8	13.5	9.4	1006.7	SW	7	8	15.6	12.2
29	Heathrow	1009.6	SW	14	8	14.5	7.3	1007.2	WSW	7	8	17.2	12.6
30	Manston	1009.8	SW	10	8	13.4	10.1	1007.5	SSW	11	8	16.2	15.3
31	Chivenor	1010.4	W	12	8	14.0	10.5	1006.0	SW	9	8	16.1	15.3
32	Exeter	1010.9	N	3	5	11.9	9.8	1006.3	NNW	5	8	16.8	15.2
33	Herstmonceux	1010.7	W	8	7	14.1	11.2	1008.2	WSW	8	7	15.5	15.0
34	Hurn	1010.8	WSW	7	6	13.7	11.8	1007.8	SW	9	8	15.7	14.8
35	Camborne	1011.3	SSW	5	8	13.2	12.5	1007.0	SW	11	8	15.8	15.6

Daily Weather Summary for Tuesday 30 June 2020

Selected European readings at (L) 0000 and (R) 1200 UTC

STATIONS		0000 UTC						1200 UTC					
NO	SITE	PRESS	WDIR	WSPD	CLOUD	TEMP	TDEW	PRESS	WDIR	WSPD	CLOUD	TEMP	TDEW
1	Murmansk	1003.2	ENE	8	8	4.8	3.5	993.4	S	14	8	13.6	11.8
2	Helsinki	1001.2	NNW	4	8	17.1	16.5	993.5	W	12	8	13.1	12.2
3	Stockholm	1001.6	-	0	-	15.2	13.2	994.7	SSW	8	-	15.7	12.8
4	Oslo	999.5	SE	6	-	14.3	10.5	991.6	S	6	6	18.4	10.3
5	Reykjavik	-	-	-	7	-	-	1016.0	WSW	6	8	12.8	9.6
6	Moscow	1013.2	SE	2	5	13.0	6.6	1007.8	SSE	4	5	23.0	8.8
7	Kiev	1006.6	SSW	2	0	19.5	16.9	1007.6	WNW	8	7	24.0	16.2
8	Warsaw	1007.8	W	8	6	16.2	15.2	1008.8	W	8	5	22.5	10.9
9	Berlin	1009.3	WSW	4	-	15.6	10.8	1008.1	SW	12	-	22.1	8.0
10	De Bilt	1008.7	SW	12	8	15.2	9.6	1008.4	SW	16	8	18.3	11.7
11	Dublin	1006.1	WSW	8	8	11.1	10.4	1003.8	SSW	4	7	14.7	9.4
12	Cork	1008.9	SSW	4	7	10.4	8.5	1003.3	S	4	7	14.6	13.5
13	Sofia	1011.3	S	4	2	18.7	11.8	1010.5	WNW	8	2	27.9	14.7
14	Belgrade	1014.0	W	2	3	17.8	16.1	1015.2	NNW	4	3	26.4	14.3
15	Budapest	1012.7	WNW	2	-	18.3	15.7	1013.9	W	8	-	26.6	13.4
16	Prague	1012.4	N	4	-	14.3	10.0	1010.6	WSW	6	2	23.8	9.0
17	Munich	1014.7	WSW	6	0	15.2	13.4	1011.6	W	10	7	23.9	11.6
18	Strasbourg	1015.0	SSW	3	6	15.3	11.1	1013.4	S	6	8	22.5	13.6
19	Paris	1014.7	WSW	6	-	15.8	9.0	1013.0	SW	14	8	20.8	12.7
20	Jersey	1013.5	SW	10	7	14.7	12.5	1010.3	SSW	14	8	18.7	15.4
21	Milan	1011.0	WNW	2	-	23.4	20.1	-	-	-	-	-	-
22	Marseille	1013.8	WNW	16	-	23.3	16.3	1013.0	W	11	-	30.4	9.8
23	Bordeaux	1019.2	WSW	1	-	14.4	11.0	1015.7	W	3	7	24.0	15.0
24	Rome	1013.5	E	5	-	21.0	18.6	1014.0	S	8	3	27.7	20.8
25	Ajaccio	1015.0	NE	4	-	20.8	19.1	1014.4	SW	12	-	27.9	21.2
26	Barcelona	1016.4	SSE	6	6	24.8	20.8	1015.5	S	9	2	27.6	21.2
27	Majorca	1015.8	NNE	3	0	21.3	19.6	1014.2	W	10	0	32.3	18.2
28	Madrid	1011.2	NNE	2	2	26.0	13.5	1007.7	SSE	7	0	35.7	9.6
29	Lisbon	1013.7	-	-	-	19.0	14.0	1013.2	-	-	-	27.7	17.4
30	Athens	1008.8	-	0	-	23.6	16.3	1009.5	SSW	5	2	33.8	17.2
31	Malta	1013.4	SSW	3	0	22.3	20.6	1013.2	NE	7	0	31.5	22.2
32	Gibraltar	1013.8	NE	7	0	20.9	17.0	1014.3	ENE	9	0	23.8	19.9

Daily Weather Summary for Tuesday 30 June 2020

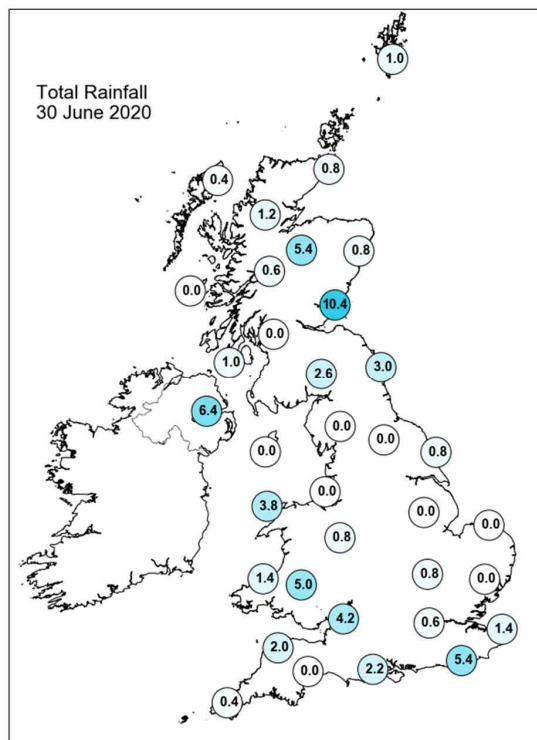
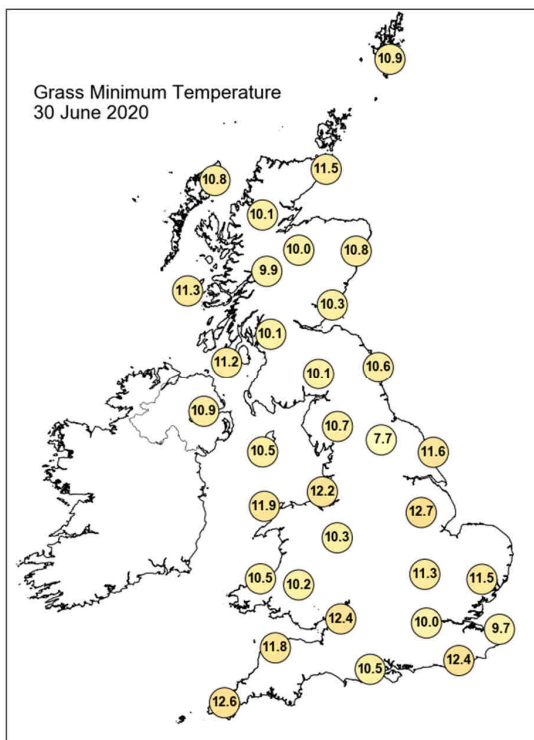
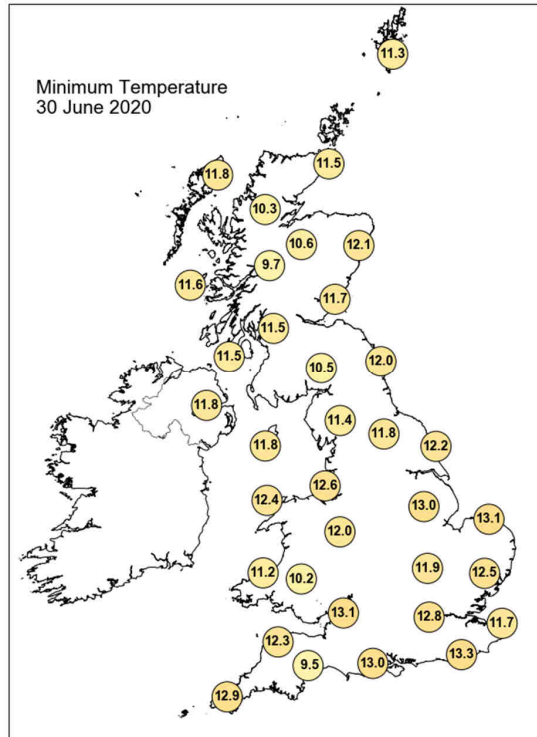
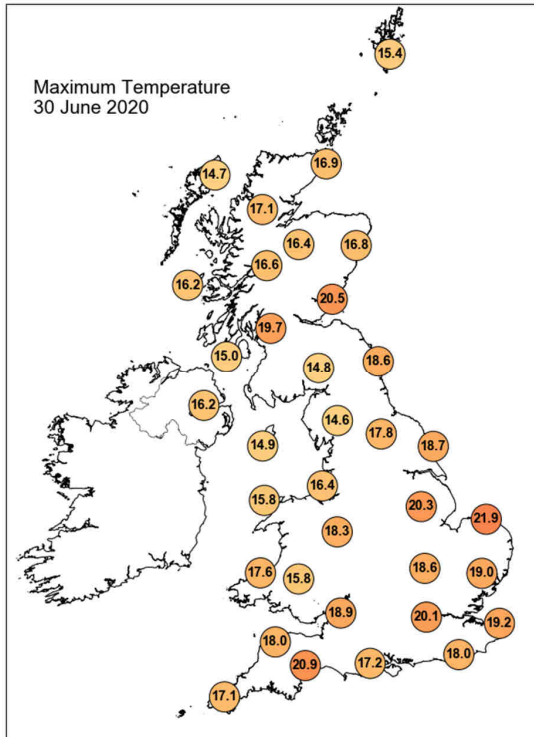

Daily Weather Summary for Tuesday 30 June 2020

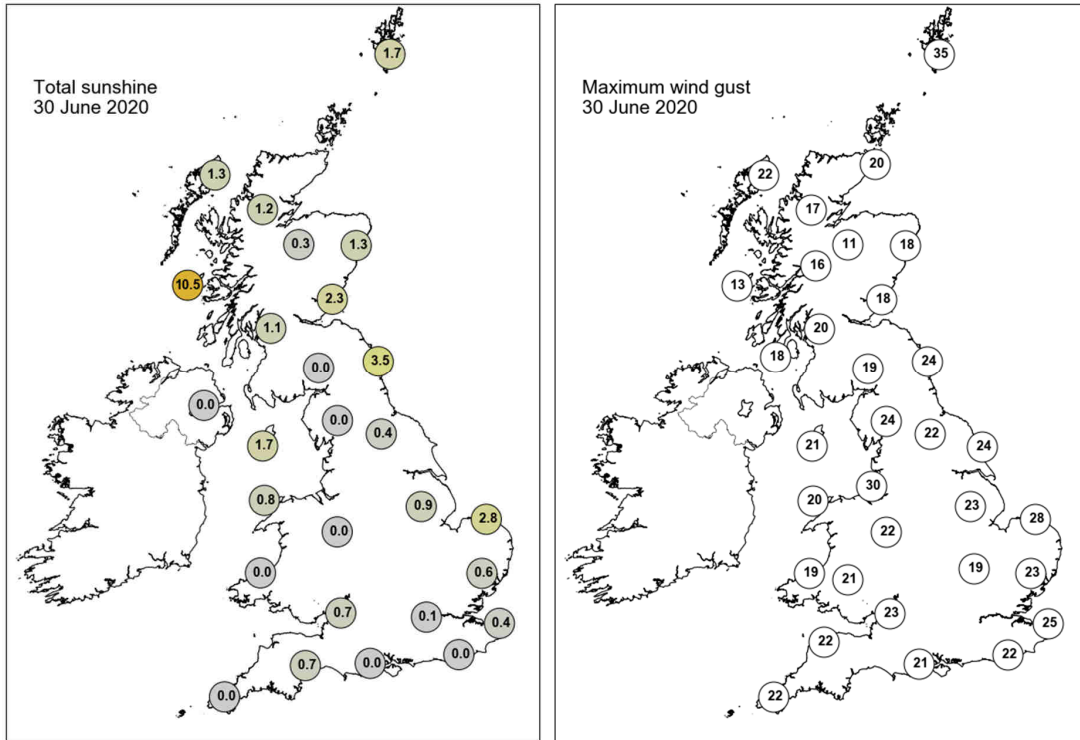

None of the selected stations observed a day of sleet or snow falling or non-zero snow depth at 0900 UTC.

Guidance Notes

UTC = Universal Coordinated Time. For the UK UTC is the same as GMT (Greenwich Mean Time).

National boundaries shown on the European station map are for illustrative purposes only.

Daily extremes

- Daily extremes have been manually confirmed by Met Office Observations Quality Management as valid observations from the live database at the time of checking. However, more extreme values may still be possible if they occur after the time of production.
- Mountain stations above 500 masl are excluded from lowest temperatures, highest gust speeds and greatest snow depths at 0900 UTC. This is because they are not considered representative of low level areas.
- Counties quoted against each station are based on historical county boundaries pre-1974 and may not reflect current administrative boundaries.

Analysis charts and satellite imagery

- The satellite imagery is infra-red imagery from the geostationary MSG satellite.
- The rainfall image is derived from satellite data from MSG and rain-radar data. This represents a snapshot of instantaneous rain-rates at 0000 UTC and 1200 UTC and so does not necessarily reflect daily accumulations in the rainfall station map.
- Any analysis charts or satellite images which are unavailable will be displayed as white space.

Station maps

- The UK maps show station data for the same set of stations presented UK data table. These stations are selected to provide good spatial coverage across the UK; they represent only a fraction of the overall UK observing network.
- Wind speed maps show wind speed in Kt and direction both averaged over the hour up to the time of observation. 1 Kt = 1.151 mph.

Hourly station data

- The data tables provide spot hourly observations from synoptic messages at 0000 and 1200 UTC. Missing data are denoted by '-'.

- Pressures are mean sea level pressure in hPa.
- For UK stations, Gibraltar and Jersey, the wind speeds and directions are both averaged over the hour up to the time of observation. However, for European stations wind speeds and directions are both averaged over a 10-minute period up to the time of observation.
- Wind speeds are in Kt. Wind directions are stored in the database every 10 degrees and have been converted to the nearest point of the compass. These give the direction the wind is blowing from, not to.
- Cloud amounts are in Oktas from 0 (clear) to 8 (overcast). 9 indicates sky obscured (eg by fog).
- Air temperature and dew point temperature are in Celsius.

Temperature maps

- Daily maximum, minimum and grass minimum temperatures are in Celsius.
- The period for the daily maximum temperature on day D is defined from 0900 UTC day D to 0900 UTC day D+1.
- The period for the daily minimum and grass minimum temperatures on day D is defined as 0900 UTC day D-1 to 0900 UTC day D.
- On any given day D the minimum will typically occur in the early hours of the morning and the maximum in early afternoon.

Rainfall, sunshine and max gust speed maps

- Daily rainfall is in mm from 0900 UTC day D to 0900 UTC day D+1.
- Daily sunshine is in hours from Kipp and Zonen CSD1 automatic sunshine records. Bright sunshine is defined as exceeding 120 W/m².
- Max gust speeds are the daily max gust in Kt from 0000-0000 UTC

Snow maps

- The day of snow falling map displays data from present weather sensors, showing stations which have recorded sleet or snow falling at any point in the day (0000-0000 UTC).
- The snow lying map shows level snow depth as recorded by the automatic snow depth sensors at 0900 UTC. These snow depth sensors do not record snow depth if this is less than 1cm.
- Snow depth sensors are normally operational from October to April, in the event of snow falling outside this period data availability may be limited.
- Snow maps will only be displayed if one or more of the selected stations on that date have recorded either snow falling or non-zero snow depths. If snow maps are not

displayed it is still possible that other stations in the network have recorded a day of sleet or snow falling or non-zero snow depth.