



**Monthly weather summary collated 14 May 2020 at 012:54 pm**

Product designed by the Met Office National Climate Information Centre (NCIC) in collaboration with The National Meteorological Library and Archive (NMLA).

Met Office and the Met Office logo are registered trademarks. © Crown copyright 2017

## Daily Weather Summaries for April 2020

**If you have any questions or feedback about this product or wish to obtain further data please contact the Met Office.**

This document contains daily weather summaries for each day of April 2020. The Met Office National Meteorological Library and Archive holds a continuous record of daily weather summaries or daily weather reports from 1860, and these daily weather summaries form a continuation of that series.

The purpose of each summary is to provide an overview of the weather conditions across the UK on that day, with the historical emphasis mainly based on observations from surface network of weather stations, although the format has varied over the decades. While the emphasis remains on observations from the surface network, the current daily weather summaries supplement these by including satellite and rain-radar imagery to provide a more complete overview. The current format of the daily weather summaries is as follows:

1. Text summary of the main characteristics of the weather during the day, written by an operational meteorologist in the Met Office operations centre.
2. Table of daily extremes for the UK for key climate variables including temperature, rainfall, sunshine and gust speeds.
3. Overview of the synoptic situation at 00 and 12 UTC comprising: analysis charts showing the surface pressure pattern and associated weather fronts; North Atlantic and European infra-red satellite images showing cloud-cover; combined infra-red and rain-radar images of the UK; maps of wind speed and direction at 00 and 12 UTC; observations of pressure, wind speed and direction, cloud cover, air and dewpoint temperature at selected UK and European stations in data tables.
4. UK maps of key climate variables from observing stations including maximum, minimum and grass minimum temperature, rainfall, sunshine, gust speed and snow.
5. Further guidance notes

If you spot any data errors or omissions in this product please contact the Met Office.

Monthly summary collated 14/05/2020 12:54 Product designed by the Met Office National Climate Information Centre working with the Library and Archive.

Met Office Crown Copyright

## Station Network Maps

This issue of the daily weather summary provides data for the following UK and European locations (Reykjavic (5) also included):



## Daily Weather Summary for Wednesday 01 April 2020

This day's summary created 08/04/2020 03:00

### Summary of the UK Weather for Wednesday 01 April 2020

Another cloudy night across the UK, with clearer spells towards the south allowing temperatures to drop below freezing. Otherwise mild towards the north. Staying mostly dry, with a few showers over Scotland and Northern Ireland. It was a chilly day for all parts, as a blanket of cloud lay across a great swathe of the UK. Early sunshine in the far south was quickly replaced by the cloud, though conditions were predominantly dry. The exception to this was some outbreaks of rain in northern Scotland and few showers in northern England. Winds were mostly light, although there was a breeze blowing in northern parts.

### Daily Extremes

<i>Highest Maximum</i>	<b>13.7°C</b> Auchtermuchty, Rossie (Fife, 75mAMSL)
<i>Lowest Maximum</i>	<b>6.3°C</b> Okehampton, East Okement Farm (Devon, 408mAMSL) also Leek, Thorncliffe (Staffordshire, 298mAMSL)
<i>Highest Minimum</i>	<b>6.6°C</b> Morecambe No 2 (Lancashire, 7mAMSL)
<i>Lowest Minimum</i>	<b>-5.2°C</b> South Farnborough (Hampshire, 65mAMSL)
<i>Lowest Grass Minimum</i>	<b>-10.7°C</b> Reading University, Whiteknights (Berkshire, 66mAMSL)
<i>Most Rainfall</i>	<b>22.2mm</b> Cluanie Inn (Ross & Cromarty, 223mAMSL)
<i>Most Sunshine</i>	<b>7.9hr</b> Preston, Cove House (Dorset, 44mAMSL)
<i>Highest Gust</i>	<b>52Kt 60mph</b> Baltasound No 2 (Shetland, 15mAMSL)
<i>Highest Gust (mountain)</i>	<b>61Kt 70mph</b> Cairngorm Summit (Inverness-shire, 1237mAMSL)
<i>Greatest Snow Depth at 0900 UTC</i>	No non-zero values

mAMSL refers to station elevation in metres above mean sea level



## Daily Weather Summary for Wednesday 01 April 2020

### North Atlantic and Europe analysis charts and satellite images at 0000 UTC

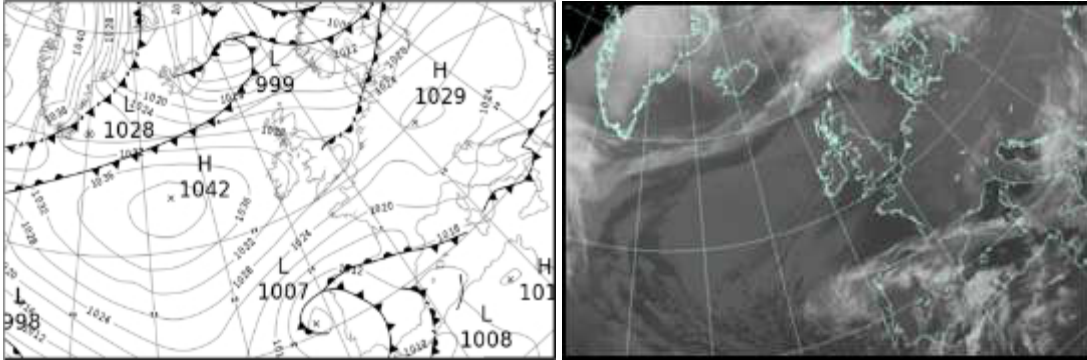

### North Atlantic and Europe analysis charts and satellite images at 1200 UTC

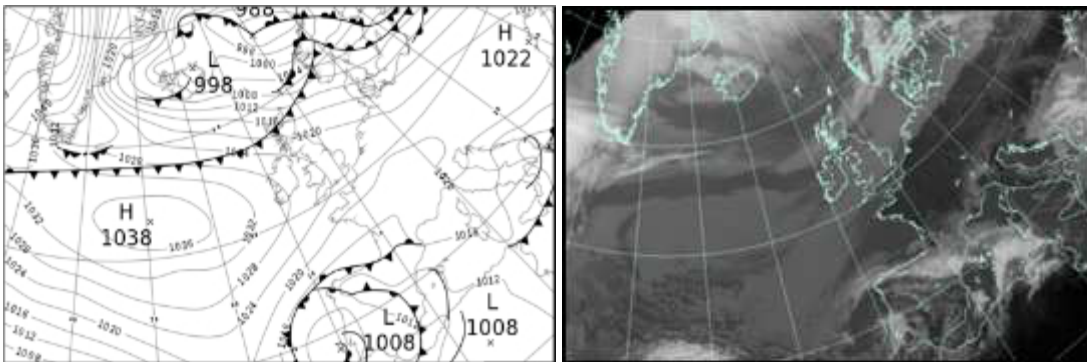

All satellite imagery copyright Met Office and EUMETSAT (European Organisation for the Exploitation of Meteorological Satellites). These show infra-red images from the geostationary MSG satellite. The rainfall rates are derived from both rain-radar and satellite data.

## Daily Weather Summary for Wednesday 01 April 2020

UK satellite and rain-radar precipitation rates at (L) 0000 and (R) 1200 UTC

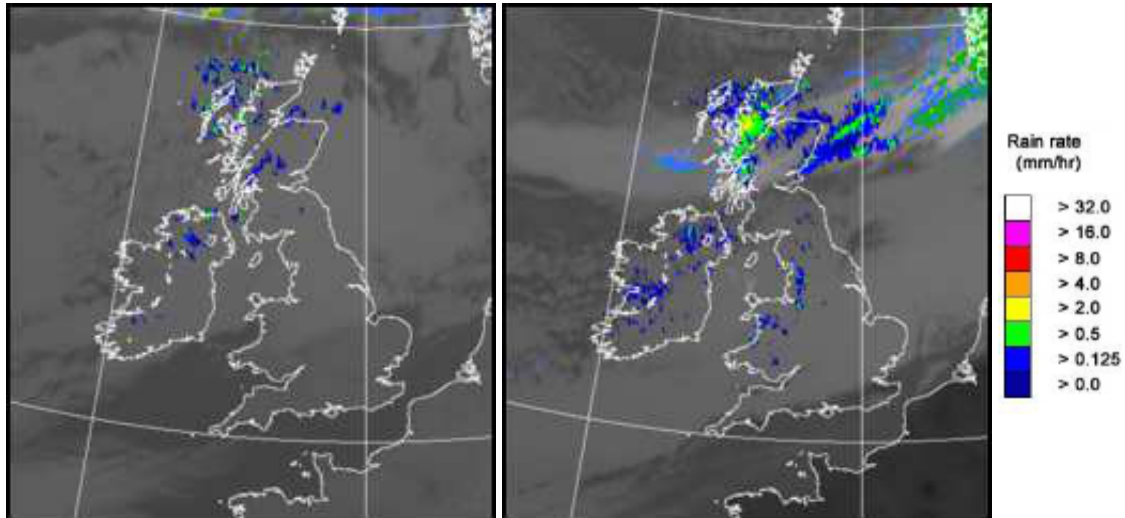

UK wind speed and direction at (L) 0000 and (R) 1200 UTC

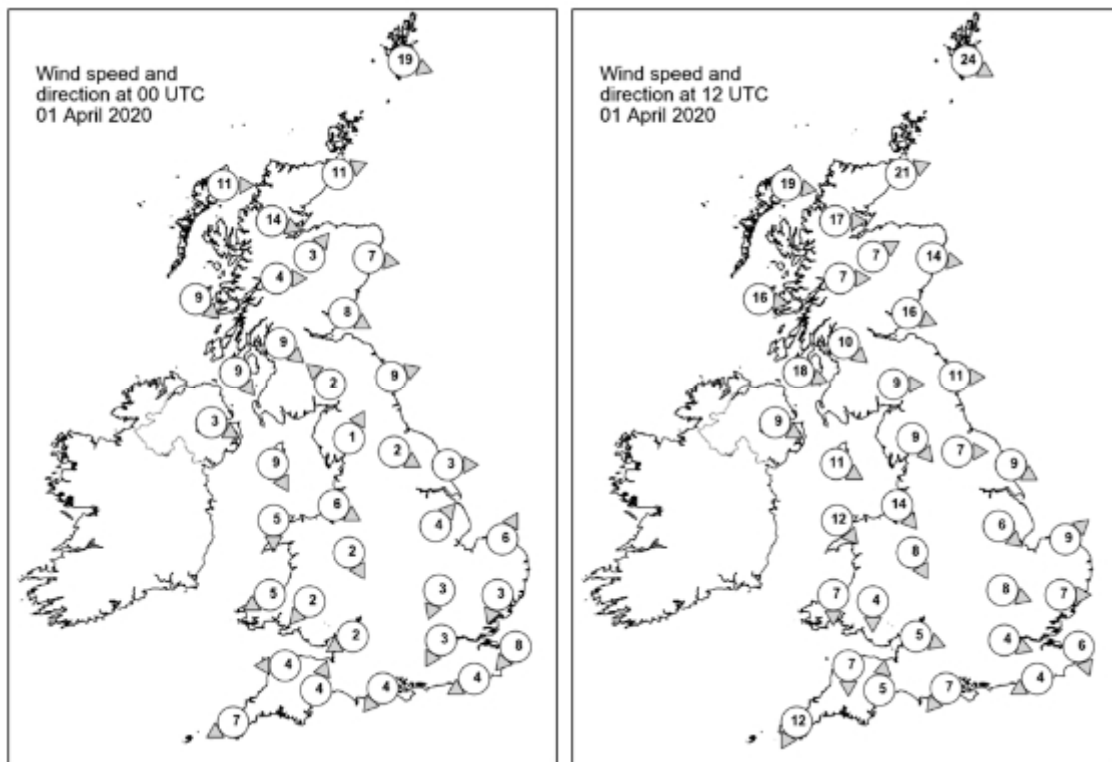

## Daily Weather Summary for Wednesday 01 April 2020

### Selected UK readings at (L) 0000 and (R) 1200 UTC

STATIONS		0000 UTC							1200 UTC						
NO	SITE	PRESS	WDIR	WSPD	CLOUD	TEMP	TDEW	PRESS	WDIR	WSPD	CLOUD	TEMP	TDEW		
1	Lerwick	1018.8	WNW	19	4	6.3	2.9	1007.4	WNW	24	6	7.6			
2	Wick	1024.0	WSW	11	8	5.1	3.2	1013.4	WSW	21	8	8.5	7.4		
3	Stornoway	1026.6	W	11	8	5.6	3.7	1016.7	W	19	8	9.0		7.6	
4	Loch Glascarnoch	1027.2	WNW	14	8	3.3	1.9	1017.3	W	17	8	6.5	5.1		
5	Aviemore	1027.4	SW	3	8	4.2	1.3	1017.7	WSW	7	7	8.0	2.3		
6	Dyce	1026.3	W	7	7	6.0	1.6	1016.4	W	14	8	8.9	0.9		
7	Tulloch Bridge	1029.2	W	4	8	3.9	1.9	1020.9	W	7			5.9	2.4	
8	Tiree	1030.1	NW	9	8	5.9	3.9	1022.1	W	16	7	8.3	5.5		
9	Leuchars	1027.4	WNW	8	8	7.1	2.4	1018.6	WNW	16	7	10.2		0.7	
10	Bishopton	1028.8	NW	9	8	6.4	2.8	1021.5	NW	10	7	8.6	3.1		
11	Machrihanish	1030.2	NW	9	8	6.4	3.2	1023.4	WNW	18	5	9.4	5.4		
12	Boulmer	1027.0	WSW	9	8	7.2	1.4	1020.1	W	11	8	10.0	0.2		
13	Eskdalemuir	1028.5	SE	2	7	5.3	2.0	1021.4	W	9	8	7.8	0.1		
14	Aldergrove	1031.3	WNW	3	7	5.7	3.7	1025.0	WNW	9	7	8.6	4.0		
15	Shap	1029.0	SSW	1	8	4.0	2.1	1022.3	NW	9	7	7.2			
16	Leeming	1028.3	WNW	2	8	5.8	3.2	1022.0	W	7	7	8.2	1.0		
17	Ronaldsway	1030.1	NNW	9	8	7.2	4.1	1024.6	WNW	11	6	8.4	3.5		
18	Bridlington	1027.8	W	3	8	5.9	2.6	1021.1	WNW	9	7	9.9	1.0		
19	Crosby	1029.4	WNW	6	-	6.9	5.4	1024.3	NW	14	-	8.8	5.1		
20	Valley	1030.4	N	5	8	7.4	1.8	1025.5	NW	12	7	8.4	3.7		
21	Waddington	1029.1	SW	4	8	4.5	0.3	1022.3	NW	6	8	8.3	-2.0		
22	Shawbury	1029.6	NNW	2	8	5.2	2.5	1024.1	NNW	8	8	7.5	0.1		
23	Weybourne	1028.8	SSW	6	0	1.1	-0.6	1022.2	SW	9	8	6.8	2.5		
24	Bedford	1029.3	NNE	3	0	0.8	-1.0	1023.2	WNW	8	8	8.0	2.6		
25	Aberporth	1030.2	ENE	5	8	5.7	1.5	1025.7	N	7	7	7.4	2.8		
26	Sennybridge	1030.3	NE	2	8	1.9	-0.8	1025.0	N	4	7	5.8	1.6		
27	Wattisham	1029.0	NNE	3	0	0.2	-1.9	1023.2	W	7	8	5.8	-0.1		
28	Almondsbury	1029.4	ENE	2	0	2.3	-0.4	1024.5	WNW	5	7	8.1	-1.0		
29	Heathrow	1029.1	NNE	3	0	2.6	-1.6	1023.6	WNW	4	8	8.6	-0.8		
30	Manston	1028.1	NE	8	1	3.9	-0.3	1023.0	NNW	6	0	7.5	0.6		
31	Chivenor	1029.2	E	4	0	3.4	-0.2	1025.1	N	7	7	8.4	-1.4		
32	Exeter	1028.3	SSW	4	0	3.5	-0.7	1024.3	S	5	7	9.1	0.2		
33	Herstmonceux	1028.0	ENE	4	0	1.4	-1.1	1023.0	ENE	4	5	9.6			
34	Hurn	1028.3	NE	4	1	1.5	-1.9	1023.7	NE	7	5	9.0	-1.0		
35	Camborne	1028.4	ENE	7	0	4.1	-0.7	1025.1	NNE	12	5	8.9	0.4		

## Daily Weather Summary for Wednesday 01 April 2020

### Selected European readings at (L) 0000 and (R) 1200 UTC

STATIONS			0000 UTC							1200 UTC						
NO	SITE	PRESS	WDIR	WSPD	CLOUD	TEMP	TDEW	PRESS	WDIR	WSPD	CLOUD	TEMP	TDEW			
1	Murmansk	989.9	NE	6		7	-6.7	-9.1	990.6	NE	10	7	-3.5	-		
2	Helsinki	999.6	WSW	8	7	1.5	-0.2	996.9	W	17	7	6.2	-6.6			
3	Stockholm	1006.5	W	8	-	4.9	-0.1	1002.6	WSW	10	-	9.3	-3.5			
4	Oslo	1010.5	E	2	-	3.2	-2.5	1002.2	SSW	10	7	9.5	-1.8			
5	Reykjavik	1017.8	WNW	11	8	1.6	-2.5	1007.0	W	18	7	-0.7	-7.8			
6	Moscow	1012.8	W	2	6	-5.4	-13.4	1004.5	WSW	4	7	3.0	-6.7			
7	Kiev	1021.8	WSW	4	0	-1.7	-14.4	1017.0	WNW	12	6	6.6	-10.4			
8	Warsaw	1024.5	SW	2	1	-2.3	-5.4	1018.5	WSW	12	4	6.8	-8.4			
9	Berlin	1026.3	SW	6	-	-0.6	-7.0	1019.5	W	14	-	8.2	-3.6			
10	De Bilt	1027.5	N	2	0	-1.2	-2.7	1021.8	NNW	2	3	9.0	0.9			
11	Dublin	1031.8	N	8	7	6.0	0.0	1026.2	NW	10	7	8.3	1.8			
12	Cork	1031.9	NE	8	7	6.5	0.2	1028.1	N	12	6	7.5	0.5			
13	Sofia	1021.9	-	0	8	-1.3	-1.9	1019.0	SE	8	8	-0.4	-			
14	Belgrade	1021.8	SE	2	3	1.1	-8.6	1020.9	E	6	7	6.0	-4.4			
15	Budapest	1025.2	N	4	-	-0.2	-8.1	1022.0	E	4	-	8.5	-12.6			
16	Prague	1028.3	N	2	-	-4.2	-8.1	1021.0	N	2	0	7.0	-7.6			
17	Munich	1026.4	E	4	0	-1.0	-6.1	1019.7	NE	8	0	7.2	-5.4			
18	Strasbourg	1025.0	N	4	-	0.0	-5.6	1019.8	NNE	6	-	10.1	-5.1			
19	Paris	1024.2	NE	8	-	4.6	-2.7	1020.4	E	8	-	11.3	-3.6			
20	Jersey	1025.8	ENE	13	0	5.2	1.8	1022.3	NE	12	0	9.5	-0.9			
21	Milan	1024.3	N	2	-	3.0	-1.2	1021.6	N	4	4	9.0	-3.4			
22	Marseille	1019.2	ENE	4	8	10.8	6.2	1018.0	WSW	8	8	14.4	4.1			
23	Bordeaux	1015.7	NE	5	-	8.3	-2.1	1014.9	SE	10	6	16.5	7.4			
24	Rome	1015.6	N	15	-	5.8	-4.0	1016.0	N	8	-	12.0	-4.5			
25	Ajaccio	1017.2	N	12	8	0.8	3.8	1016.8	WSW	12	8	15.4	5.6			
26	Barcelona	1015.5	E	19	8	13.0	10.6	1014.1	ENE	26	8	12.8	10.9			
27	Majorca	1012.0	ENE	9	8	14.8	12.7	1011.4	SW	12	6	17.5				
28	Madrid	1011.0	NE	3	8	7.7	7.1	1011.9	N	4	8	10.4	9.0			
29	Lisbon	1010.0	-	-	-	8.5	5.6	1009.6	-	-	-	9.3	8.9			
30	Athens	1013.4	N	1	-	11.8	5.8	1011.9	ESE	4	7	17.6	8.4			
31	Malta	1015.6	SSW	5	7	14.0	12.3	1013.2	W	9	4	19.3				
32	Gibraltar	1011.7	WSW	5	7	14.6	12.6	1013.9	SW	5	6	16.6	10.0			

## Daily Weather Summary for Wednesday 01 April 2020

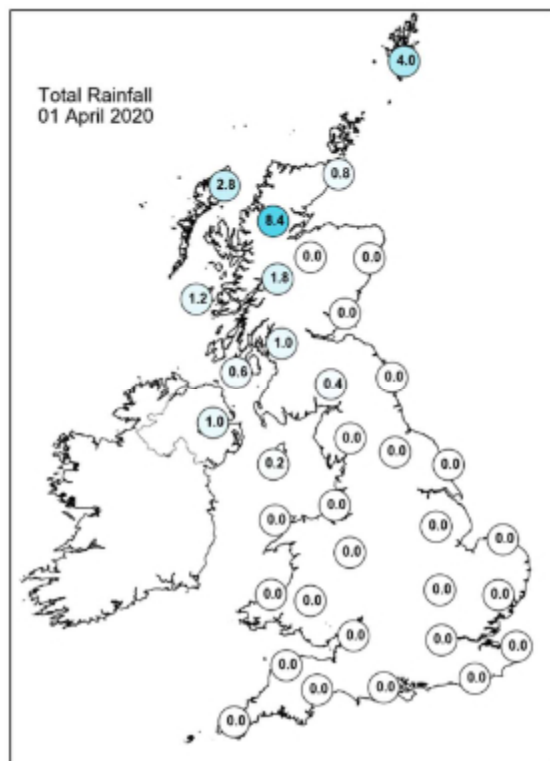
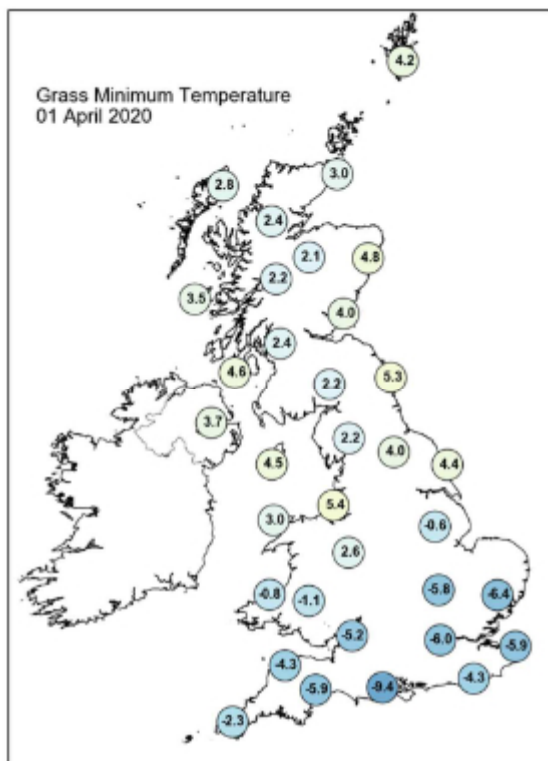
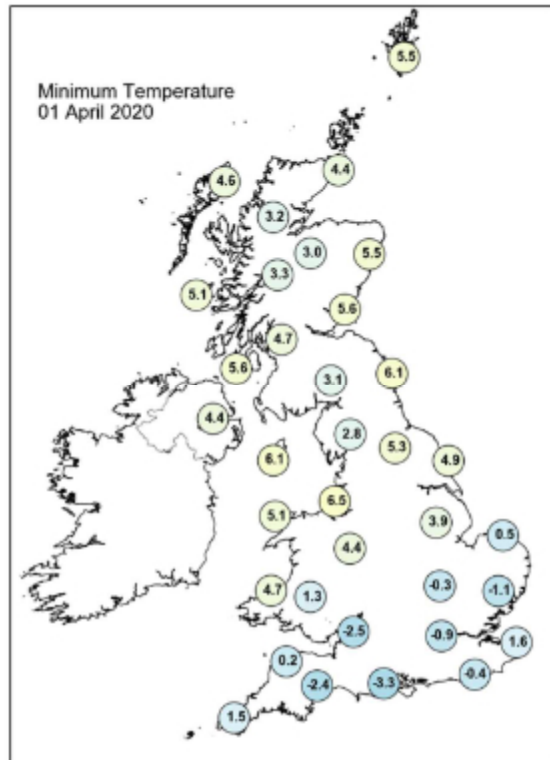
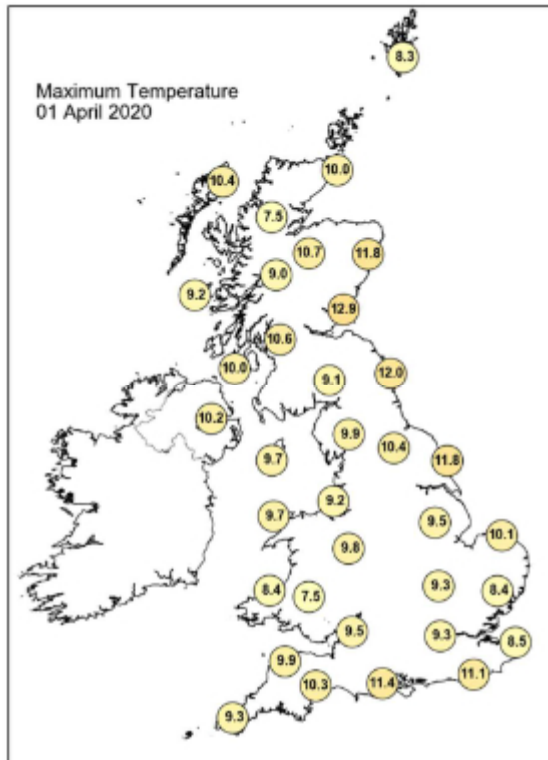

## Daily Weather Summary for Wednesday 01 April 2020

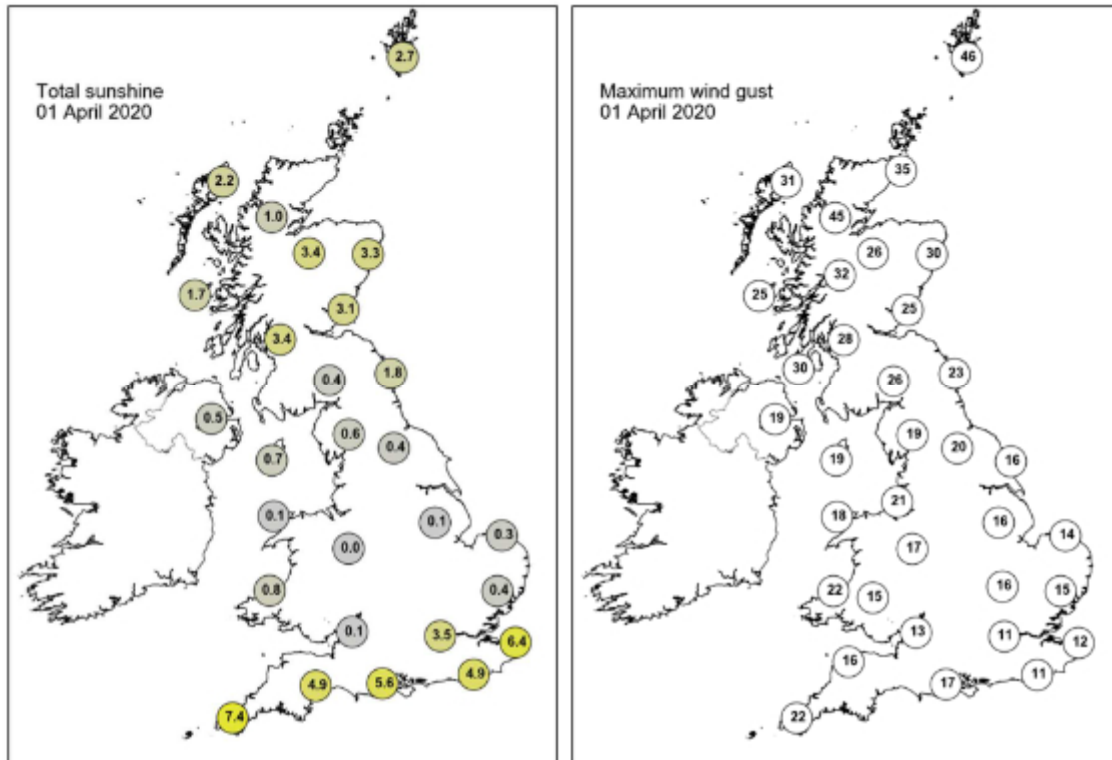

None of the selected stations observed a day of sleet or snow falling or non-zero snow depth at 0900 UTC.

## Daily Weather Summary for Thursday 02 April 2020

This day's summary created 09/04/2020 03:00

### Summary of the UK Weather for Thursday 02 April 2020

It was a dry and cloudy night for most. However, there were a few outbreaks of rain across northern Ireland, northern Scotland and northwestern England through the early hours. Through the morning in Scotland, some very cold air was flooding down from the Arctic, which allowed showers to fall as snow down to modest elevations. Elsewhere, was another chilly and mostly dry day, with a lot of patchy cloud around, though much more sunshine than was seen on Wednesday. Wind speeds were fairly strong in Scotland but mostly light elsewhere. The maximum temperature observed was 15.1 Degrees in Gosport, Hampshire.

### Daily Extremes

<i>Highest Maximum</i>	<b>15.1°C</b> Gosport, Fleetlands (Hampshire, 1mAMSL)
<i>Lowest Maximum</i>	<b>4.5°C</b> Lerwick (Shetland, 82mAMSL) also Loch Glascarnoch (Ross & Cromarty, 269mAMSL)
<i>Highest Minimum</i>	<b>7.6°C</b> Gt Cumbrae: Millport (Buteshire, 5mAMSL) also Valley (Gwynedd, 10mAMSL)
<i>Lowest Minimum</i>	<b>-1.8°C</b> Santon Downham (Suffolk, 6mAMSL)
<i>Lowest Grass Minimum</i>	<b>-6.9°C</b> Santon Downham (Suffolk, 6mAMSL)
<i>Most Rainfall</i>	<b>5.6mm</b> Harris: Quidnish (Western Isles, 13mAMSL)
<i>Most Sunshine</i>	<b>10.5hr</b> Whitby (North Yorkshire, 41mAMSL)
<i>Highest Gust</i>	<b>62Kt 71mph</b> Fair Isle (Shetland, 57mAMSL)
<i>Highest Gust (mountain)</i>	<b>101Kt 116mph</b> Cairngorm Summit (Inverness-shire, 1237mAMSL)
<i>Greatest Snow Depth at 0900 UTC</i>	No non-zero values

mAMSL refers to station elevation in metres above mean sea level



## Daily Weather Summary for Thursday 02 April 2020

### North Atlantic and Europe analysis charts and satellite images at 0000 UTC

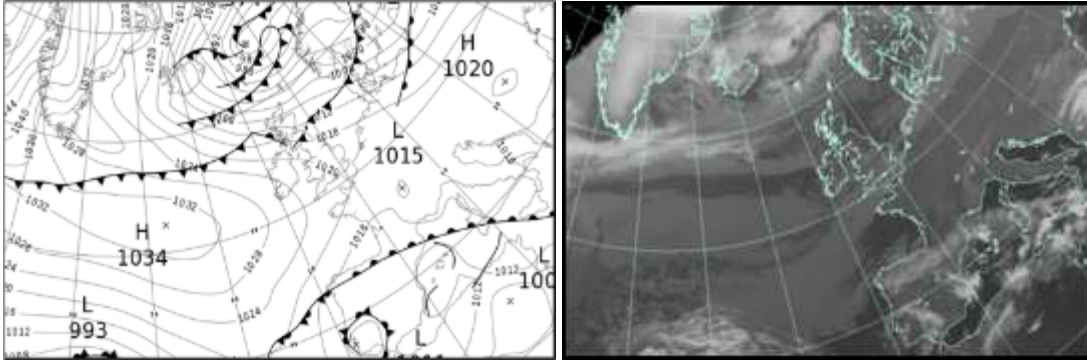

### North Atlantic and Europe analysis charts and satellite images at 1200 UTC

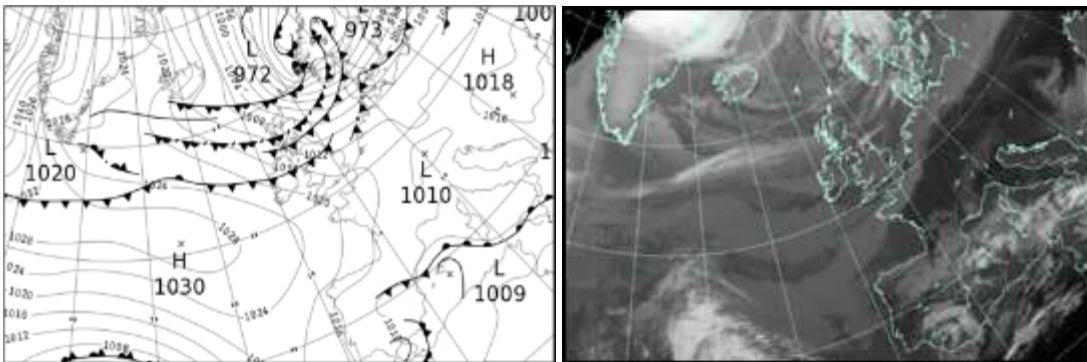

All satellite imagery copyright Met Office and EUMETSAT (European Organisation for the Exploitation of Meteorological Satellites). These show infra-red images from the geostationary MSG satellite. The rainfall rates are derived from both rain-radar and satellite data.

## Daily Weather Summary for Thursday 02 April 2020

UK satellite and rain-radar precipitation rates at (L) 0000 and (R) 1200 UTC

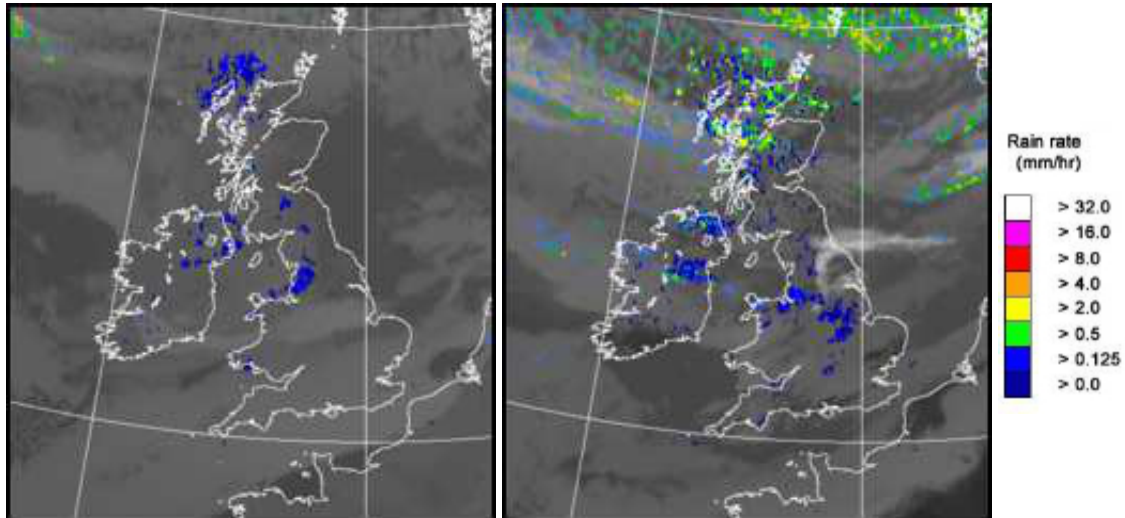

UK wind speed and direction at (L) 0000 and (R) 1200 UTC

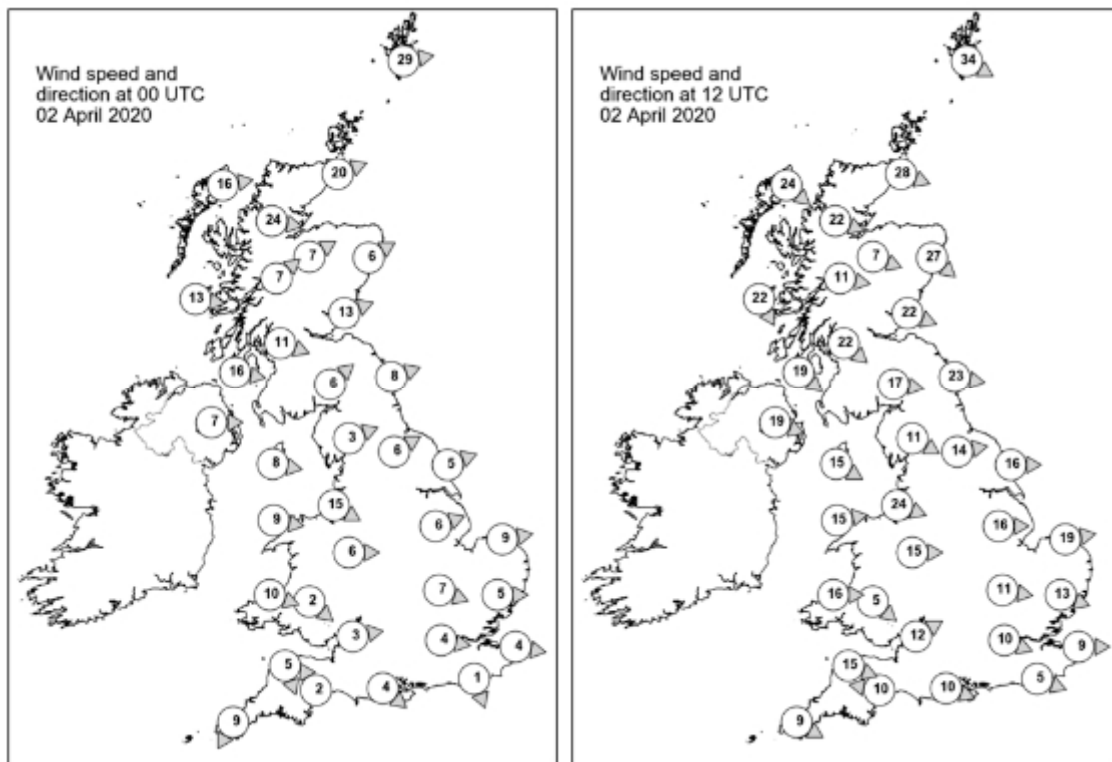

## Daily Weather Summary for Thursday 02 April 2020

### Selected UK readings at (L) 0000 and (R) 1200 UTC

STATIONS		0000 UTC						1200 UTC					
NO	SITE	PRESS	WDIR	WSPD	CLOUD	TEMP	TDEW	PRESS	WDIR	WSPD	CLOUD	TEMP	TDEW
1	Lerwick	997.6	W	29	8	5.8	1.3	992.3	WNW	34	8	3.3	2.6
2	Wick	1005.9	WSW	20	7	6.4	1.4	1003.8	WNW	28	4	2.7	0.3
3	Stornoway	1008.9	W	16	7	7.6	4.0	1008.5	NW	24	4	6.0	-3.1
4	Loch Glascarnoch	1010.5	W	24	7	5.3	1.7	1008.1	WNW	22	7	3.1	-3.4
5	Aviemore	1011.7	WSW	7	1	5.2	-0.4	1007.6	WNW	7	8	4.3	-1.2
6	Dyce	1010.2	WSW	6	0	5.5	-1.1	1004.4	NW	27	4	6.1	-2.9
7	Tulloch Bridge	1014.4	SW	7	8	6.3	0.5	1010.0	W	11	8	3.5	-0.5
8	Tiree	1016.0	W	13	8	7.7	6.2	1012.6	NNW	22	8	5.4	2.5
9	Leuchars	1012.2	WSW	13	0	6.0	3.6	1005.7	WNW	22	2	10.5	-1.3
10	Bishopton	1015.2	WNW	11	8	7.6	2.5	1008.7	NW	22	5	8.2	2.9
11	Machrihanish	1017.1	W	16	7	7.7	6.9	1012.2	NW	19	8	7.5	4.1
12	Boulmer	1014.0	WSW	8	0	6.0	3.2	1006.4	W	23	3	12.1	2.1
13	Eskdalemuir	1015.9	SW	6	8	6.3	3.5	1008.8	W	17	3	9.4	0.8
14	Aldergrove	1019.3	W	7	8	7.0	6.0	1013.8	WNW	19	7	10.1	2.8
15	Shap 2.0	1017.1	WSW	3	8	6.2	4.3	1010.9	WNW	11	8	8.6	
16	Leeming	1016.7	WSW	6	8	7.3	4.1	1008.8	W	14	4	12.3	5.8
17	Ronaldsway	1019.2	W	8	8	8.2	6.1	1013.7	WNW	15	5	11.0	4.0
18	Bridlington	1016.0	WSW	5	0	4.7	2.4	1008.1	W	16	7	14.1	5.8
19	Crosby 8.0	1019.3	WNW	15	-	7.9	6.0	1014.3	WNW	24	-		7.8
20	Valley	1020.7	W	9	7	8.1	5.2	1016.1	W	15	7	9.7	7.4
21	Waddington	1018.1	WSW	6	8	5.2	2.0	1012.0	W	16	8	10.4	5.9
22	Shawbury	1019.7	W	6	8	7.0	2.6	1014.6	W	15	7	10.9	6.1
23	Weybourne 5.0	1017.5	W	9	2	5.0	2.5	1011.6	W	19	7	11.7	
24	Bedford	1019.0	WNW	7	8	6.2	2.3	1014.0	W	11	7	11.6	3.9
25	Aberporth	1021.7	WNW	10	8	7.2	4.4	1018.1	W	16	8	8.9	5.6
26	Sennybridge	1021.4	NW	2	8	4.6	2.5	1017.3	NW	5	8	7.8	5.2
27	Wattisham	1018.7	W	5	8	4.3	1.2	1013.5	WNW	13	5	12.2	4.1
28	Almondsbury	1020.7	W	3	8	6.2	2.2	1016.7	WSW	12	8	11.0	5.9
29	Heathrow	1019.6	W	4	8	7.0	0.8	1015.6	WNW	10	7	11.8	2.4
30	Manston	1018.8	W	4	8	5.1	2.0	1015.0	W	9	7	10.6	4.2
31	Chivenor	1022.0	NNW	5	8	7.5	2.6	1018.9	WNW	15	6	11.3	8.0
32	Exeter	1021.4	SSE	2	8	6.6	2.5	1018.2	E	10	8	11.0	5.3
33	Herstmonceux	1019.2	NNW	1	8	5.4	0.5	1015.7	WNW	5	8	10.2	4.4
34	Hurn	1020.5	NW	4	8	6.4	1.0	1016.9	WNW	10	5	12.3	3.4
35	Camborne	1022.8	NNE	9	7	7.2	-0.2	1021.1	WNW	9	7	9.5	6.7

## Daily Weather Summary for Thursday 02 April 2020

### Selected European readings at (L) 0000 and (R) 1200 UTC

STATIONS		0000 UTC						1200 UTC					
NO	SITE	PRESS	WDIR	WSPD	CLOUD	TEMP	TDEW	PRESS	WDIR	WSPD	CLOUD	TEMP	TDEW
1	Murmansk	988.4	NNE	6	6	-5.0	-6.8	985.1	N	6	7	-2.1	-8.2
2	Helsinki	994.7	SE	6	7	0.2	-4.2	986.0	SW	17	7	7.3	1.7
3	Stockholm	993.8	WSW	10	-	5.2	0.5	985.2	SW	16	-	8.6	-1.5
4	Oslo	996.5	WNW	2	-	1.0	-3.8	978.8	WNW	10	7	4.6	0.0
5	Reykjavik	-	-	-	3	-	-	1016.1	NNE	6	5	1.1	-8.6
6	Moscow	1002.7	SW	4	8	1.2	-1.9	1003.5	WSW	2	8	4.5	-0.1
7	Kiev	1015.2	WNW	6 0	1.2 -10.0	10.0	1011.6	WNW	10 0	10.6			-11.0
8	Warsaw	1013.4	SW	4	7	2.5	-7.2	1011.5	WSW	10	7	7.9	-3.0
9	Berlin	1014.6	W	8	-	5.9	0.5	1011.2	W	12	-	8.6	-2.2
10	De Bilt	1017.3	WNW	4	0	0.7	-0.3	1012.7	WSW	10	8	10.5	1.0
11	Dublin	1021.6	W	10	7	7.1	5.3	1015.7	W	19	7	11.3	6.9
12	Cork	1024.7	W	8	6	5.5	3.1	1020.6	W	12	3	11.5	3.3
13	Sofia	1018.0	-	0	8	-1.5	-2.3	1016.7	-	0	7	3.7	-
14	Belgrade	1019.5	SE	4	2	2.1	-2.2	1016.1	E	6	1	10.2	-2.2
15	Budapest	1019.4	S	4	-	0.0	-11.1	1016.2	S	8	-		
16	Prague	1017.1	N	4	-	-1.6	-7.4	1012.0	WNW	6	0	10.6	-7.4
17	Munich	1017.2	SSE	2	0	0.6	-5.4	1011.7	W	4	0	11.6	-8.1
18	Strasbourg	1016.4	W	2	-	0.4	-4.8	1013.3	NNE	3	-	12.8	-3.5
19	Paris	1018.2	N	8	-	5.0	-1.7	1016.8	NE	6	-	10.5	-1.3
20	Jersey	1020.6	NNE	7	0	5.8	0.3	1019.2	WNW	9	8	9.6	4.5
21	Milan	1018.4	N	2	-	2.6	-1.6	1015.2	N	3	-	11.5	-
22	Marseille	1016.5	E	1	8	8.5	0.7	1014.2	W	9	8	13.7	4.6
23	Bordeaux	1014.7	SSE	5	6	10.3	6.4	1015.3	E	4	-	15.2	5.1
24	Rome	1015.9	ENE	3	-	2.8	-4.3	1014.5	SW	7	3	13.7	1.2
25	Ajaccio	1015.8	NE	6	8	6.9	3.9	1013.5	SW	4	8	14.0	5.9
26	Barcelona	1012.8	ENE	13	8	11.0	8.4	1012.4	E	19	7	12.9	7.9
27	Majorca	1010.9	SSW	6	8	15.3	13.5	1008.5	E	9	6	16.2	10.7
28	Madrid	1014.1	N	2	2	3.4	2.2	1010.9	NE	6	3	14.7	4.2
29	Lisbon	1011.9	-	-	-	8.2	6.5	1015.1	-	-	-	18.5	
30	Athens	1008.6	N	4	-	12.3	4.2	1010.9	NW	8	2	16.4	1.0
31	Malta	1013.9	ENE	8	6	13.4	12.0	1010.7	ESE	19	7	16.1	
32	Gibraltar	1013.5	SW	9	7	14.8	10.2	1012.4	WNW	8	4	14.8	7.5

## Daily Weather Summary for Thursday 02 April 2020

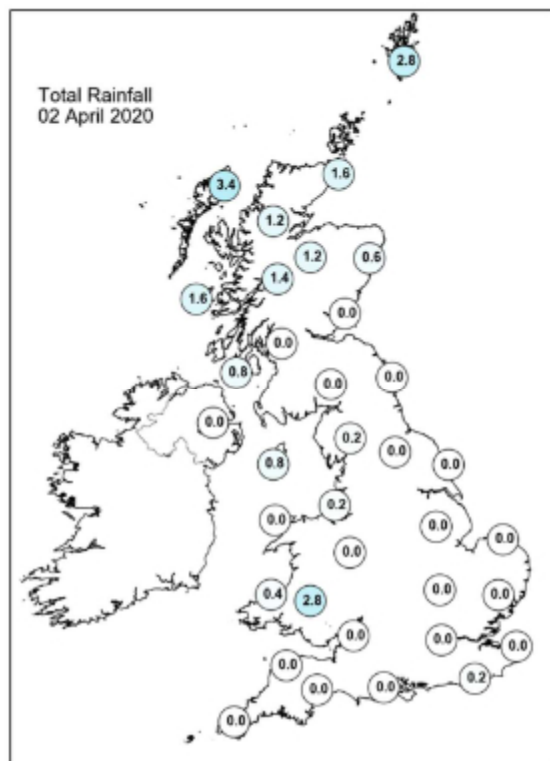
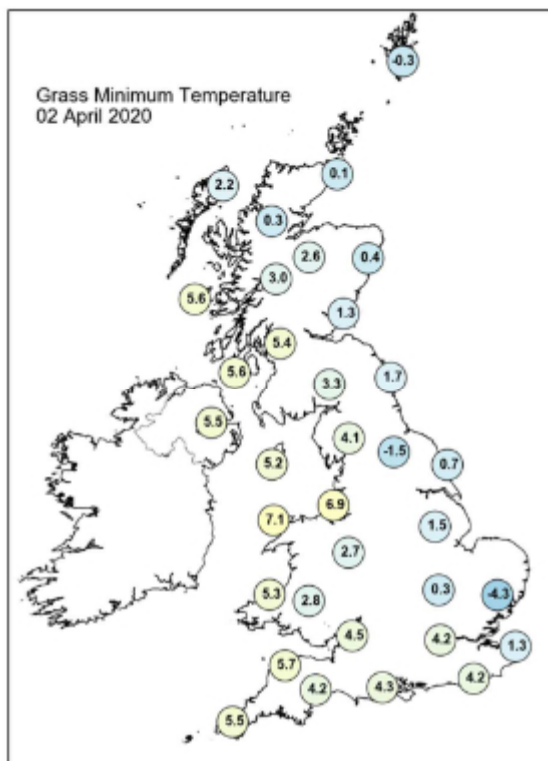
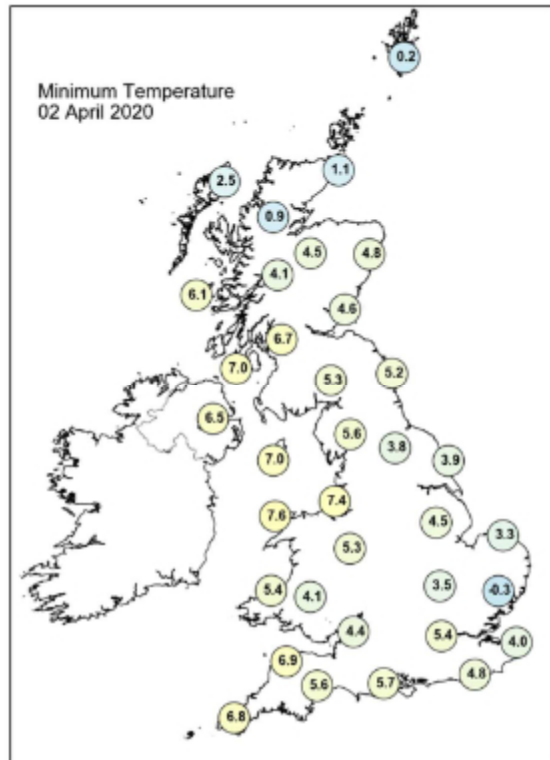
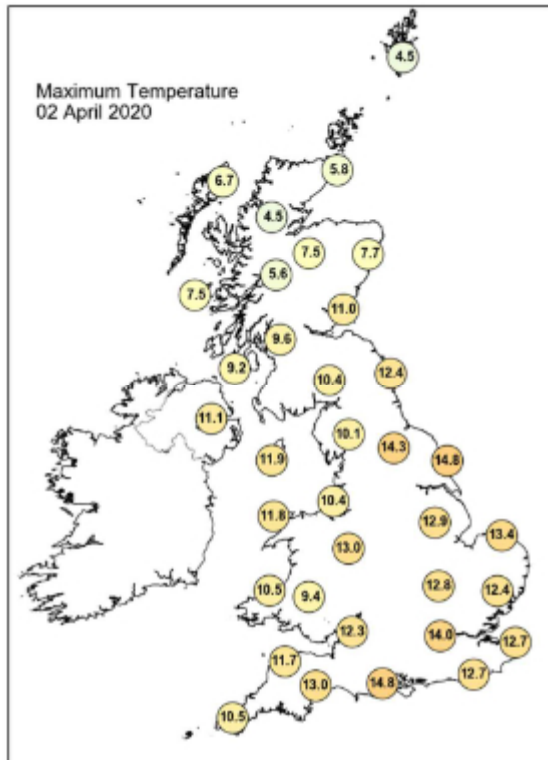

## Daily Weather Summary for Thursday 02 April 2020

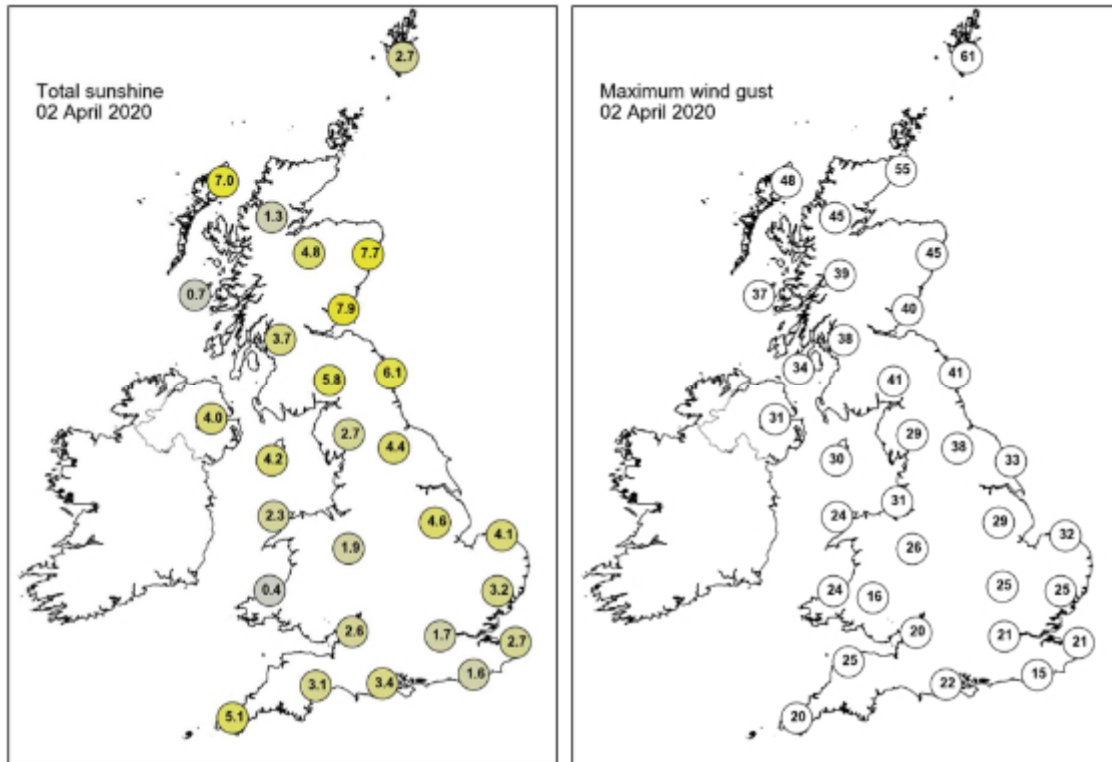

None of the selected stations observed a day of sleet or snow falling or non-zero snow depth at 0900 UTC.

## Daily Weather Summary for Friday 03 April 2020

This day's summary created 10/04/2020 03:00

### Summary of the UK Weather for Friday 03 April 2020

Scattered showers moved across Northern Ireland and Scotland overnight. Elsewhere it was mostly dry and cloudy with some clear spells developing through the early hours. It was a dry and cloudy start in the north of the UK with some sunshine in the far northeast. However, rain, heavy in places, began to move in from west through the morning, the rain mainly affecting Scotland and Northern Ireland with scattered showers across the north of England. In the south it was a dry and cloudy morning with some sunny spells. In the afternoon rain in the north continued further inland across Scotland and into northern parts of England with the rain giving some heavy downpours at times. In Northern Ireland the rain turned patchier and slowly eased. The south saw further dry weather with the cloud breaking giving some long spells of sunshine. Very similar conditions in the evening with cloud and rain in the north, however a few clear spells started to break through. The rain pushed a little further into England but it was dry further south with clear periods.

### Daily Extremes

<i>Highest Maximum</i>	<b>14.9°C</b> Cardiff, Bute Park (South Glamorgan, 9mAMSL)
<i>Lowest Maximum</i>	<b>3.7°C</b> Baltasound No 2 (Shetland, 15mAMSL)
<i>Highest Minimum</i>	<b>8.9°C</b> Bude (Cornwall, 15mAMSL)
<i>Lowest Minimum</i>	<b>-4.3°C</b> Tulloch Bridge (Inverness-shire, 249mAMSL)
<i>Lowest Grass Minimum</i>	<b>-9.6°C</b> Aboyne No 2 (Aberdeenshire, 140mAMSL)
<i>Most Rainfall</i>	<b>10.0mm</b> Resallach (Sutherland, 133mAMSL)
<i>Most Sunshine</i>	<b>10.7hr</b> Eastbourne (East Sussex, 15mAMSL)
<i>Highest Gust</i>	<b>33Kt 38mph</b> Baltasound No 2 (Shetland, 15mAMSL)
<i>Highest Gust (mountain)</i>	<b>51Kt 59mph</b> Cairngorm Summit (Inverness-shire, 1237mAMSL)
<i>Greatest Snow Depth at 0900 UTC</i>	<b>2cm</b> Strathy East (Sutherland, 68mAMSL)

mAMSL refers to station elevation in metres above mean sea level



## Daily Weather Summary for Friday 03 April 2020

### North Atlantic and Europe analysis charts and satellite images at 0000 UTC

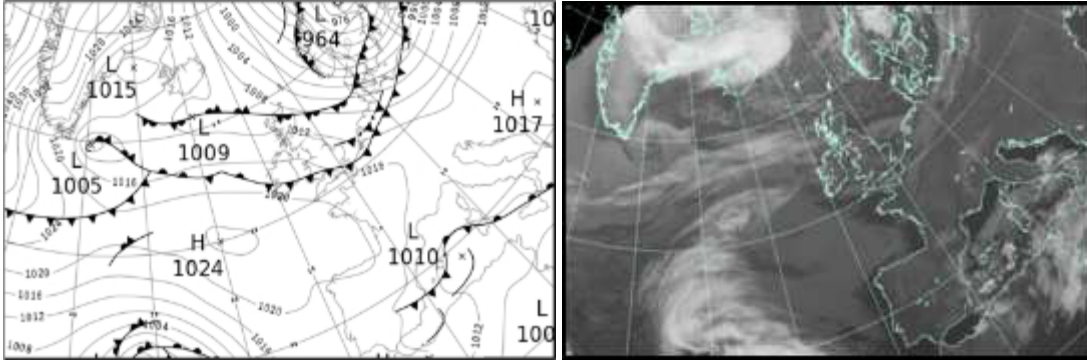

### North Atlantic and Europe analysis charts and satellite images at 1200 UTC

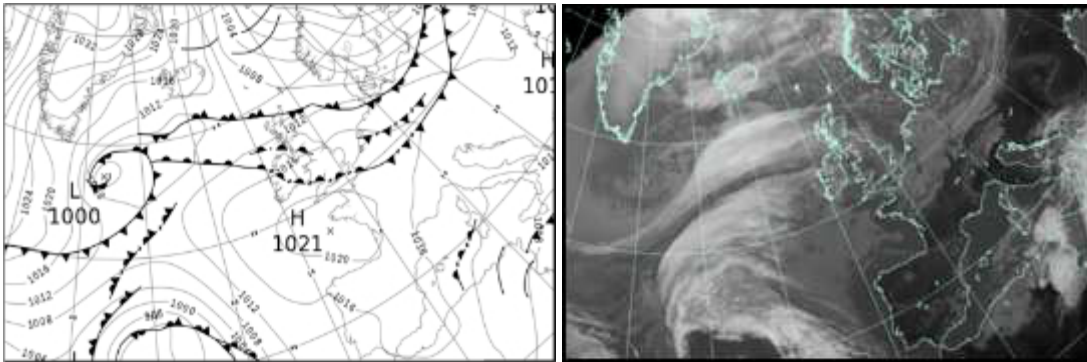

All satellite imagery copyright Met Office and EUMETSAT (European Organisation for the Exploitation of Meteorological Satellites). These show infra-red images from the geostationary MSG satellite. The rainfall rates are derived from both rain-radar and satellite data.

## Daily Weather Summary for Friday 03 April 2020

UK satellite and rain-radar precipitation rates at (L) 0000 and (R) 1200 UTC

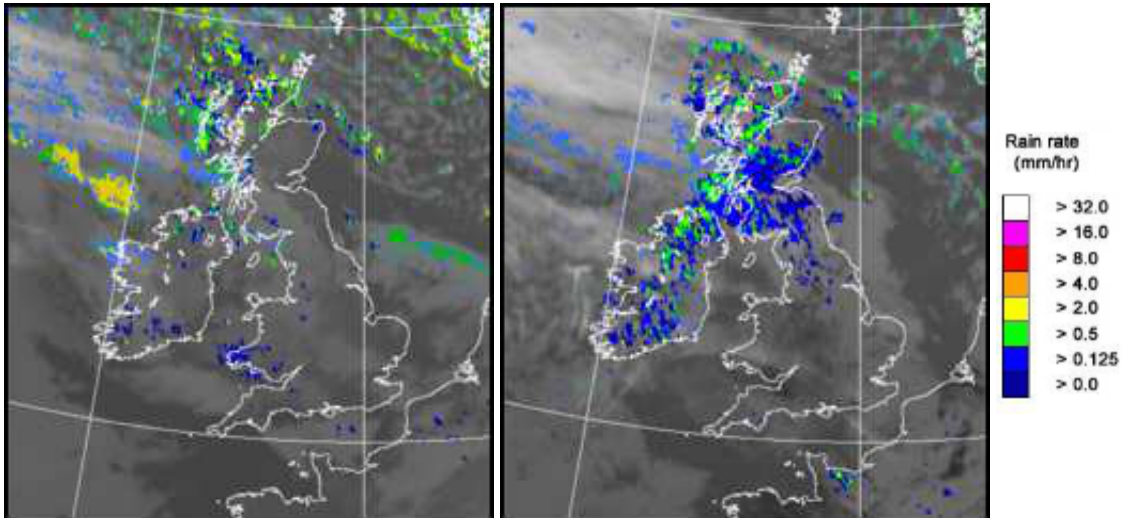

UK wind speed and direction at (L) 0000 and (R) 1200 UTC

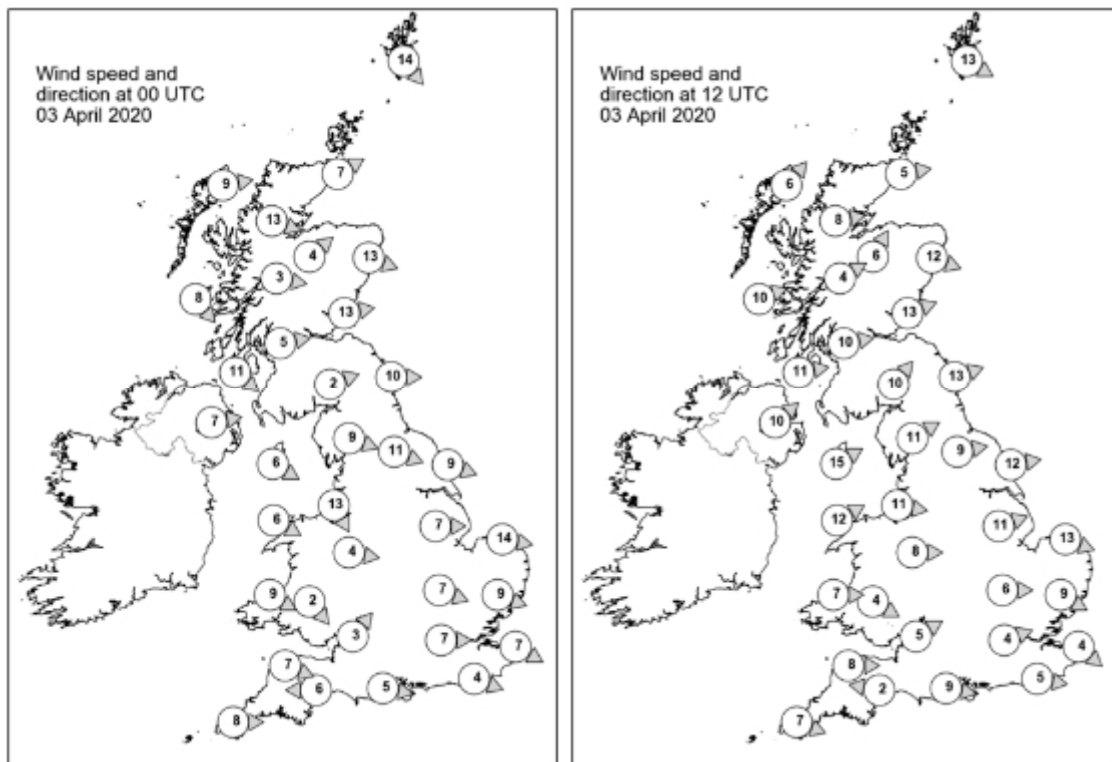

## Daily Weather Summary for Friday 03 April 2020

### Selected UK readings at (L) 0000 and (R) 1200 UTC

STATIONS		0000 UTC						1200 UTC					
NO	SITE	PRESS	WDIR	WSPD	CLOUD	TEMP	TDEW	PRESS	WDIR	WSPD	CLOUD	TEMP	TDEW
1	Lerwick	1004.4	NW	14	3	0.9	-4.2	1008.1	WNW	13	6	3.6	-
2	Wick	1008.4	WSW	7	4	0.0	-1.0	1009.9	W	5	6	4.9	-1.4
3	Stornoway	1010.3	W	9	0	0.3	-1.3	1010.2	SW	6	8	4.5	2.9
4	Loch Glascarnoch	1010.9	WNW	13	2	-1.1	-2.2	1011.0	W	8	8	3.6	-0.2
5	Aviemore	1011.5	SW	4	0	0.1	-4.3	1011.0	SSW	6	8	6.2	0.3
6	Dyce	1009.8	WNW	13	0	1.7	-4.3	1010.8	WNW	12	7	7.9	-5.7
7	Tulloch Bridge	1013.0	W	3	0	0.2	-4.3	1012.5	WSW	4	8	4.5	0.9
8	Tiree	1013.1	NW	8	7	3.4	0.9	1012.3	WSW	10	8	6.7	3.3
9	Leuchars	1011.6	W	13	0	3.6	-4.8	1012.0	WSW	13	8	7.9	0.1
10	Bishopton	1013.0	W	5	8	3.5	-0.4	1013.4	W	10	8	6.9	2.2
11	Machrihanish	1013.8	NW	11	8	5.7	1.4	1013.9	W	11	8	8.1	6.2
12	Boulmer	1012.2	W	10	0	3.0	-3.5	1013.4	WSW	13	8	8.6	1.5
13	Eskdalemuir	1013.8	WSW	2	8	2.2	-1.8	1014.4	SW	10	8	5.4	1.9
14	Aldergrove	1015.5	W	7	8	5.0	2.8	1014.8	SW	10	8	9.2	4.5
15	Shap	1014.0	WNW	9	8	3.9	-0.8	1015.5	WSW	11	7	6.1	2.0
16	Leeming	1013.7	WNW	11	7	5.5	-2.2	1015.5	W	9	7	9.1	2.3
17	Ronaldsway	1015.6	WNW	6	7	6.7	2.5	1016.3	WSW	15	3	9.2	5.1
18	Bridlington	1012.3	WNW	9	5	4.5	-0.4	1015.1	W	12	8	10.0	0.7
19	Crosby	1015.6	NNW	13	-	6.8	3.7	1017.4	W	11	-	10.2	4.7
20	Valley	1016.4	WNW	6	8	7.7	3.7	1017.8	WSW	12	4	9.6	4.4
21	Waddington	1014.2	W	7	1	5.0	0.0	1017.1	WSW	11	7	8.4	1.3
22	Shawbury	1015.6	W	4	7	6.4	4.3	1017.6	W	8	5	9.7	1.0
23	Weybourne	1012.9	W	14	7	7.1	2.3	1017.2	WNW	13	8	9.5	0.2
24	Bedford	1015.1	WNW	7	8	6.2	1.4	1018.1	W	6	8	8.8	2.0
25	Aberporth	1017.4	WNW	9	8	7.6	7.2	1019.1	W	7	8	8.6	5.6
26	Sennybridge	1016.9	NW	2	6	5.2	4.1	1018.5	WNW	4	8	9.0	3.2
27	Wattisham	1014.0	WNW	9	3	6.6	1.4	1018.1	WNW	9	8	9.2	
28	Almondsbury	1016.6	SW	3	8	7.7	6.2	1018.9	WSW	5	8	9.9	2.8
29	Heathrow	1015.5	W	7	5	8.4	4.9	1018.5	WSW	4	7	12.7	4.0
30	Manston	1014.3	WNW	7	8	8.9	3.3	1018.5	NW	4	8	10.0	1.7
31	Chivenor	1017.9	WNW	7	7	9.0	7.3	1019.7	W	8	8	11.0	4.5
32	Exeter	1017.8	E	6	7	8.6	6.2	1019.3	E	2	8	12.6	7.4
33	Herstmonceux	1015.4	WNW	4	1	6.3	4.6	1018.3	W	5	8	11.3	3.5
34	Hurn	1017.0	W	5	7	7.5	5.5	1019.1	W	9	8	12.9	5.6
35	Camborne	1019.7	W	8	1	7.4	6.0	1020.4	WNW	7	6	10.4	6.7

## Daily Weather Summary for Friday 03 April 2020

### Selected European readings at (L) 0000 and (R) 1200 UTC

STATIONS		0000 UTC						1200 UTC					
NO	SITE	PRESS	WDIR	WSPD	CLOUD	TEMP	TDEW	PRESS	WDIR	WSPD	CLOUD	TEMP	TDEW
1	Murmansk	982.8	N	2	8	-7.4	-9.0	981.4	N	8	6	-3.5	-8.3
2	Helsinki	976.5	SW	16	1	2.0	-2.3	981.8	NW	14	3	3.9	-0.7
3	Stockholm	978.1	WSW	12	-	0.5	0.4	993.5	W	17	-	6.4	-7.9
4	Oslo	985.3	NW	8	-	2.6	-7.5	998.4	NW	8	6	6.3	-10.8
5	Reykjavik	-	-	-	2	-	-	1013.0	NE	8	7	-0.8	-14.1
6	Moscow	1005.1	SSW	2	8	4.0	0.0	1002.9	S	6	6	9.9	-5.3
7	Kiev	1011.6	WNW	2	0	3.8	-10.0	1008.8	WSW	14	0	15.4	-8.5
8	Warsaw	1005.4	S	4	7	2.2	-3.5	1009.1	W	14	4	10.6	-3.5
9	Berlin	1005.9	WSW	12	-	7.5	0.0	1013.5	W	14	-	8.6	-2.2
10	De Bilt	1010.9	W	6	7	8.4	5.7	1016.7	WNW	8	8	9.8	1.9
11	Dublin	1017.2	W	8	7	5.6	3.3	1016.8	WSW	10	6	11.1	4.2
12	Cork	1019.2	W	10	7	7.2	5.2	1018.6	S	8	7	10.3	5.6
13	Sofia	1018.1	-	0	0	-2.8	-3.1	1014.9	NE	4	2	8.5	0.9
14	Belgrade	1012.8	SE	6	0	4.8	-1.2	1014.1	NNE	2	0	14.2	1.2
15	Budapest	1013.4	ENE	4	-	1.3	-4.1	1013.3	W	6	-	14.8	-2.2
16	Prague	1010.0	N	4	-	3.8	-5.6	1015.7	N	4	6	9.1	1.4
17	Munich	1013.1	WSW	6	0	5.3	-4.3	1015.9	W	10	3	11.1	-3.8
18	Strasbourg	1015.6	WNW	7	-	5.3	-1.6	1018.1	NW	4	7	13.5	2.4
19	Paris	1016.9	WSW	3	8	6.1	3.1	1019.3	NNW	5	8	13.7	5.1
20	Jersey	1018.4	NW	12	7	8.7	6.2	1020.5	W	10	4	10.6	7.4
21	Milan	1012.8	-	0	-	3.0	0.2	1014.8	N	3	0	14.4	-0.7
22	Marseille	1013.7	SE	3	-	4.7	2.7	1014.0	W	10	-	16.0	2.4
23	Bordeaux	1018.8	N	6	-	6.8	1.1	1020.4	NE	6	-	13.7	2.3
24	Rome	1012.9	NNE	2	-	1.8	0.2	1011.6	W	9	0	14.6	5.4
25	Ajaccio	1012.5	NE	3	8	-0.2	8.3	1012.9	SW	9	-	16.1	6.8
26	Barcelona	1014.3	NW	2	3	10.3	8.1	1016.6	WSW	12	3	15.8	9.7
27	Majorca	1011.4	NNE	2	7	12.0	10.1	1015.7	NE	14	4	16.7	7.0
28	Madrid	1016.9	NNW	2	0	7.0	3.4	1016.4	E	3	0	14.7	3.1
29	Lisbon	1016.9	-	-	-	11.0	8.8	1015.2	-	-	-	18.8	8.7
30	Athens	1015.1	N	4	-	10.1	3.2	1016.1	ENE	5	7	11.8	7.2
31	Malta	1009.7	ENE	15	8	13.2	10.5	1005.9	NE	19	8	13.7	
32	Gibraltar	1016.6	WSW	9	0	13.9	9.9	1016.6	E	6	1	17.3	10.7

## Daily Weather Summary for Friday 03 April 2020

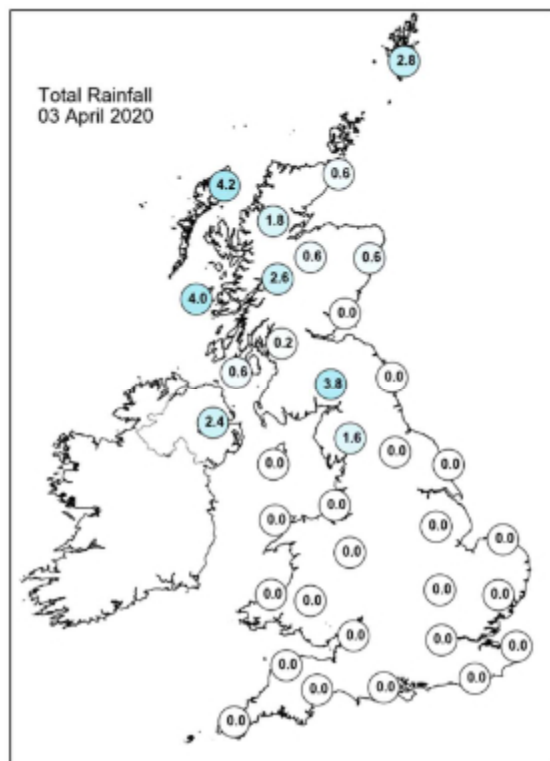
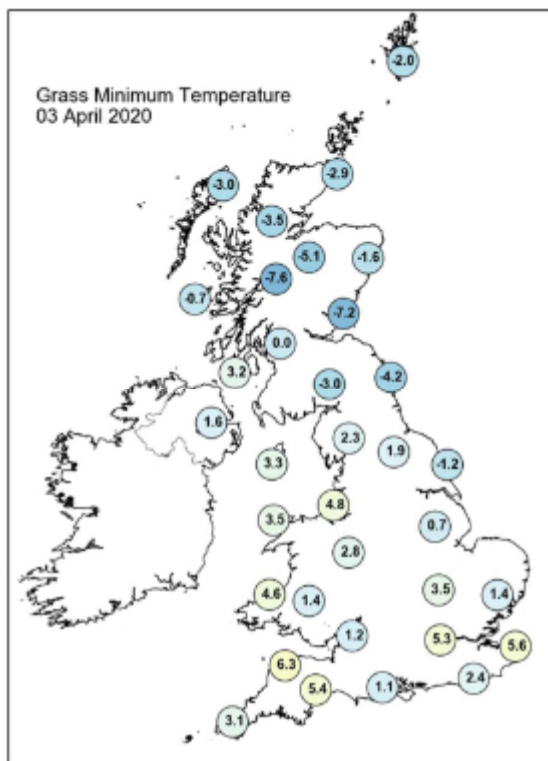
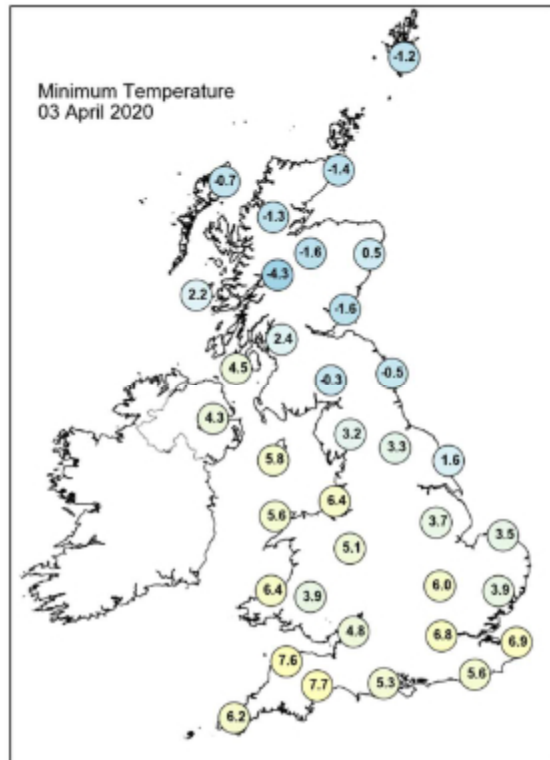
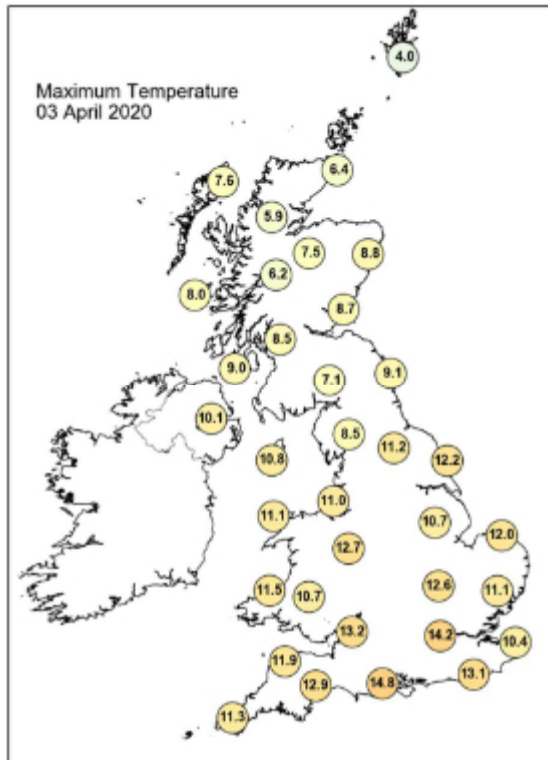

## Daily Weather Summary for Friday 03 April 2020

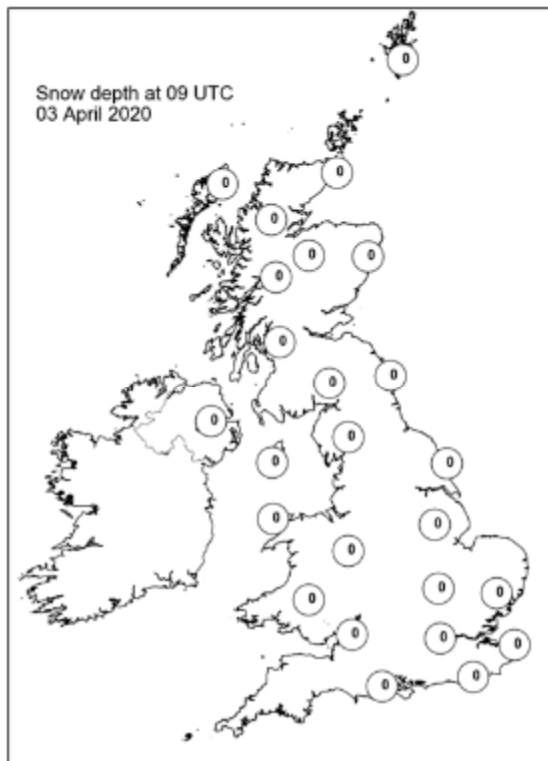
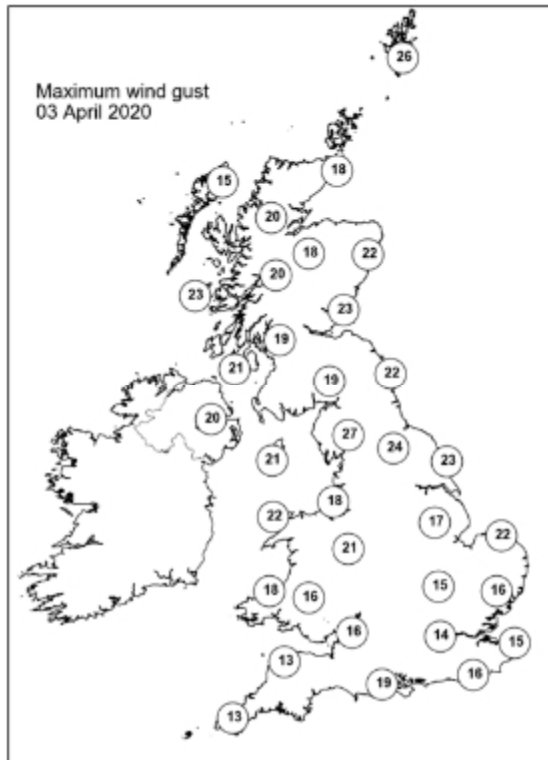
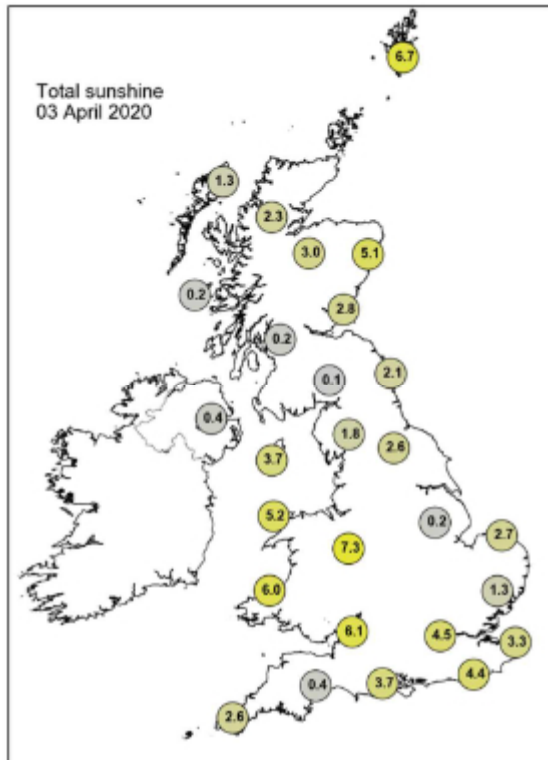



## Daily Weather Summary for Saturday 04 April 2020

This day's summary created 11/04/2020 03:00

### Summary of the UK Weather for Saturday 04 April 2020

A mainly dry and cloudy night with clear spells developing, particularly in the east. However, the west of Scotland saw showers throughout the night. Patches of fog developed in the early hours in the south. Any fog were quick to clear through the morning leaving clear skies and plenty of sunshine on offer, particularly in the south of England with cloudier conditions elsewhere. It was mostly dry however with just a few showers in the north of England and Scotland. In the afternoon the south of the UK held on to the dry weather with the cloud breaking up allowing for clear and sunny conditions for many, however some patchy cloud did linger around northern Wales and the Midlands. The north had a cloudy albeit largely dry afternoon with just a few outbreaks of rain in Scotland. It was a breezy day, especially for western and northern areas but on the warm side in the south which had the best of the sunshine. Largely dry conditions continued through the evening with clear skies in the south and cloud clearing in the north to give long clear periods.

### Daily Extremes

<i>Highest Maximum</i>	<b>17.3°C</b> London, St James's Park (Greater London, 5mAMSL)
<i>Lowest Maximum</i>	<b>7.5°C</b> Dalwhinnie No 2 (Inverness-shire, 351mAMSL)
<i>Highest Minimum</i>	<b>8.3°C</b> Scilly: St Marys Airport (Isles Of Scilly, 31mAMSL)
<i>Lowest Minimum</i>	<b>-3.5°C</b> Baltasound No 2 (Shetland, 15mAMSL)
<i>Lowest Grass Minimum</i>	<b>-7.1°C</b> Lerwick (Shetland, 82mAMSL)
<i>Most Rainfall</i>	<b>11.0mm</b> Baltasound No 2 (Shetland, 15mAMSL)
<i>Most Sunshine</i>	<b>12.3hr</b> Tibenham Airfield (Norfolk, 52mAMSL) also Wattisham (Suffolk, 89mAMSL) also Manston (Kent, 49mAMSL)
<i>Highest Gust</i>	<b>42Kt 48mph</b> Drumalbin (Lanarkshire, 245mAMSL)
<i>Highest Gust (mountain)</i>	<b>66Kt 76mph</b> Cairngorm Summit (Inverness-shire, 1237mAMSL)
<i>Greatest Snow Depth at 0900 UTC</i>	No non-zero values

mAMSL refers to station elevation in metres above mean sea level



## Daily Weather Summary for Saturday 04 April 2020

### North Atlantic and Europe analysis charts and satellite images at 0000 UTC

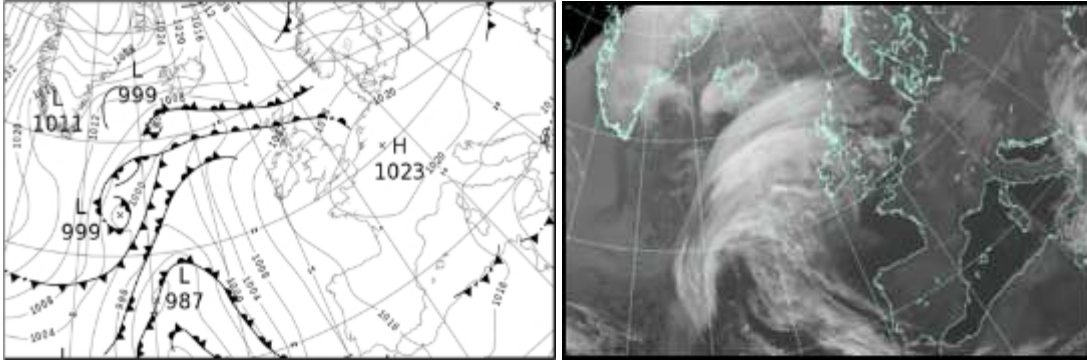

### North Atlantic and Europe analysis charts and satellite images at 1200 UTC

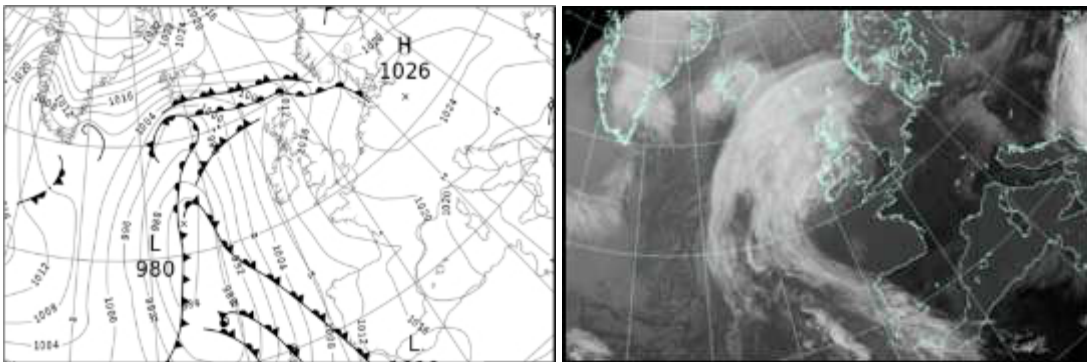

All satellite imagery copyright Met Office and EUMETSAT (European Organisation for the Exploitation of Meteorological Satellites). These show infra-red images from the geostationary MSG satellite. The rainfall rates are derived from both rain-radar and satellite data.

## Daily Weather Summary for Saturday 04 April 2020

UK satellite and rain-radar precipitation rates at (L) 0000 and (R) 1200 UTC

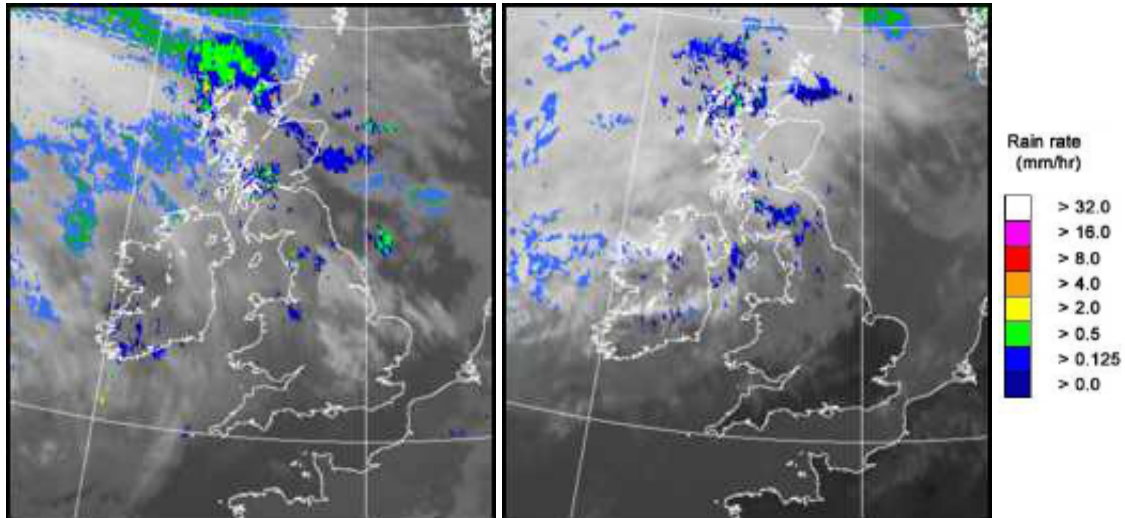

UK wind speed and direction at (L) 0000 and (R) 1200 UTC

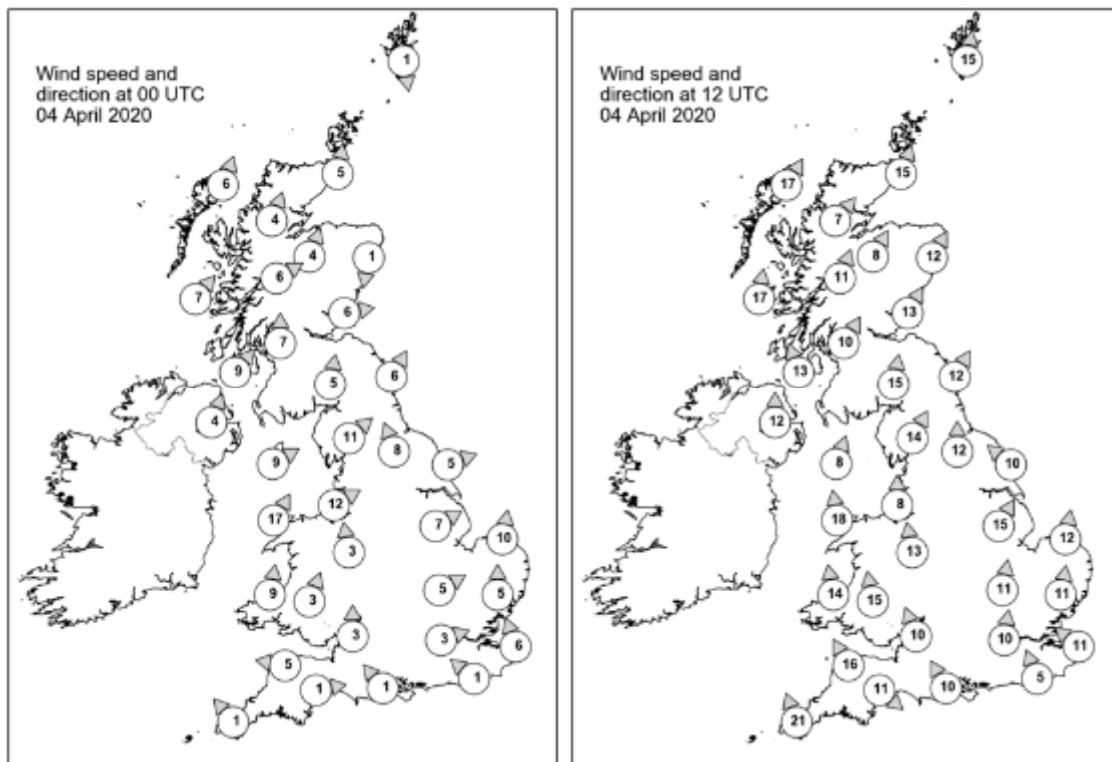

## Daily Weather Summary for Saturday 04 April 2020

### Selected UK readings at (L) 0000 and (R) 1200 UTC

STATIONS		0000 UTC						1200 UTC					
NO	SITE	PRESS	WDIR	WSPD	CLOUD	TEMP	TDEW	PRESS	WDIR	WSPD	CLOUD	TEMP	TDEW
1	Lerwick	1012.0	N	1	1	-0.4	-3.0	1010.0	S	15	8	5.8	5.2
2	Wick	1011.2	S	5	7	3.1	1.2	1010.9	SSW	15	8	7.8	4.8
3	Stornoway	1009.4	SSW	6	8	5.1	3.2	1009.2	SSW	17		8.5	6.5
4	Loch Glascarnoch	1011.3	SSW	4	8	3.3	0.9	1011.3	SW	7	7	7.6	2.6
5	Aviemore	1012.1	SSW	4	8	3.2	1.5	1011.6	SSW	8	5	8.9	1.5
6	Dyce	1012.6	N	1	8	2.2	0.9	1013.2	SSW	12	5	10.0	3.1
7	Tulloch Bridge	1013.2	WSW	6	8	3.8	2.1	1013.2	SSW	11	8	7.4	2.8
8	Tiree	1011.6	SW	7	6	6.5	5.4	1011.5	S	17	7	8.7	6.7
9	Leuchars	1013.1	W	6	5	5.1	3.9	1014.4	SSW	13	8	9.6	4.4
10	Bishopton	1013.8	S	7	8	6.5	5.3	1014.0	SSW	10	8	9.3	4.4
11	Machrihanish	1014.0	SW	9	8	6.9	4.7	1013.4	SSE	13	8	9.8	6.2
12	Boulmer	1014.8	SSW	6	0	5.0	3.2	1016.0	SSW	12	8	11.9	3.6
13	Eskdalemuir	1015.3	S	5	7	5.3	4.8	1016.1	S	15	8	6.4	5.1
14	Aldergrove	1015.0	SSW	4	8	6.8	5.2	1013.3	S	12	8	9.5	3.2
15	Shap	1016.2	SW	11	8	6.5	5.5	1017.2	SSW	14	8	7.8	3.8
16	Leeming	1016.9	SSE	8	8	8.2	3.9	1017.6	S	12	8	11.6	3.1
17	Ronaldsway	1016.0	WSW	9	8	8.2	6.7	1016.1	SSW	8	7	8.9	6.7
18	Bridlington	1017.0	WSW	5	1	5.2	1.6	1018.1	SE	10	8	9.4	6.2
19	Crosby	1017.5	WSW	12	-	8.8	5.9	1017.5	S	8	-	10.7	4.6
20	Valley	1017.1	SSW	17	1	8.1	7.0	1016.1	S	18	8	10.6	6.3
21	Waddington	1018.4	WSW	7	6	7.5	2.2	1019.3	SSW	15	2	13.8	3.8
22	Shawbury	1018.6	S	3	1	6.3	3.2	1018.4	S	13	8	10.4	5.3
23	Weybourne	1018.9	S	10	7	6.2	2.6	1020.3	S	12	1	15.2	4.4
24	Bedford	1019.4	WSW	5	7	6.0	1.8	1020.3	S	11	0	12.5	6.4
25	Aberporth	1018.9	S	9	0	4.9	4.4	1016.1	S	14	8	11.5	
26	Sennybridge	1019.8	SSW	3	3	3.5	3.2	1017.5	S	15	7	10.0	5.9
27	Wattisham	1019.9	S	5	1	5.7	4.5	1021.1	S	11	2	13.4	
28	Almondsbury	1019.8	S	3	3	5.1	3.7	1018.7	SSE	10	6	13.9	4.7
29	Heathrow	1019.9	WSW	3	5	6.7	1.8	1020.5	S	10	0	15.2	4.5
30	Manston	1020.4	SSE	6	0	5.1	4.5	1021.8	SE	11	0	12.5	5.1
31	Chivenor	1019.5	E	5	8	6.0	5.1	1016.8	SSE	16	7	14.8	7.7
32	Exeter	1019.6	W	1	0	2.8	2.0	1018.3	NW	11	1	13.0	8.4
33	Herstmonceux	1020.4	SE	1	0	3.1	2.6	1021.5	SSE	5	0	12.8	5.0
34	Hurn	1020.3	SE	1	2	3.5	2.6	1020.1	SSE	10	1	12.4	6.6
35	Camborne	1019.6	SE	1	7	7.2	6.3	1015.5	SSE	21	0	13.8	3.9

## Daily Weather Summary for Saturday 04 April 2020

### Selected European readings at (L) 0000 and (R) 1200 UTC

STATIONS		0000 UTC						1200 UTC					
NO	SITE	PRESS	WDIR	WSPD	CLOUD	TEMP	TDEW	PRESS	WDIR	WSPD	CLOUD	TEMP	TDEW
1	Murmansk	987.0	SSW	6	2	-7.9	-10.1	997.1	WNW	12	7	-2.3	-9.1
2	Helsinki	1001.9	W	8	1	-1.2	-3.9	1012.3	WSW	14	1	6.5	-8.1
3	Stockholm	1007.4	-	0	-	-2.5	-6.4	1015.7	WSW	12	-	7.2	-9.0
4	Oslo	1009.6	NW	4	-	-0.3	-8.7	1017.9	WSW	10	5	6.3	-10.4
5	Reykjavik	1011.4	ENE	10	8	-3.7	-13.6	1006.9	ENE	10	8	-2.6	-12.6
6	Moscow	1007.3	W	2	8	4.8	-0.3	1015.6	-	0	8	2.8	0.4
7	Kiev	1015.5	NNW	4	1	7.0	-5.2	1021.7	N	10	1	12.7	-10.7
8	Warsaw	1018.7	WSW	4	0	2.6	-4.8	1025.8	W	10	5	9.2	-4.1
9	Berlin	1020.2	W	4	-	6.5	-1.6	1026.4	WNW	8	-	9.7	-1.4
10	De Bilt	1021.7	SSE	4	0	-0.1	-0.7	1024.0	SSE	8	3	13.2	-1.3
11	Dublin	1016.4	SW	4	7	7.9	4.5	1014.2	S	10	7	10.6	2.8
12	Cork	1017.1	SSW	4	7	6.5	5.2	1012.4	SSE	17	7	9.6	4.4
13	Sofia	1016.1	-	0	6	5.3	1.9	1018.2	SE	2	8	6.8	
14	Belgrade	1017.2	-	0	0	6.0	0.4	1018.1	NNW	4	0	17.2	0.6
15	Budapest	1018.6	NNW	4	-	7.6	-1.6	1022.6	NE	6	-	15.6	-2.4
16	Prague	1020.7	-	0	-	6.6	1.3	1024.9	N	4	7	11.8	0.8
17	Munich	1021.7	W	4	8	6.8	-0.2	1022.5	ESE	6	4	14.0	-1.1
18	Strasbourg	1022.3	-	0	-	3.8	0.5	1023.4	NE	4	-	14.6	1.1
19	Paris	1021.3	NNW	2	-	7.2	3.8	1021.4	S	9	-	15.9	1.6
20	Jersey	1020.5	ESE	5	1	6.1	5.5	1018.8	SE	14	0	13.4	6.8
21	Milan	1018.3	NNE	1	-	7.0	2.2	1021.6	E	5	0	17.3	1.4
22	Marseille	1017.1	SSE	3	-	5.5	1.4	1020.4	S	13	-	18.4	6.2
23	Bordeaux	1018.9	NNE	2	-	6.3	4.3	1016.8	ESE	9	-	18.4	4.2
24	Rome	1013.1	NE	5	-	6.3	0.5	1015.6	W	11	0	17.7	6.5
25	Ajaccio	1016.5	NE	6	-	6.7	4.5	1019.0	SW	10	-	17.1	9.5
26	Barcelona	1019.4	N	3	0	8.9	6.3	1020.8	SSW	8	1	16.0	11.0
27	Majorca	1019.6	NE	2	1	6.4	5.0	1020.5	SW	11	3	17.9	9.6
28	Madrid	1018.3	N	2	0	5.6	2.8	1014.6	SE	12	1	17.4	4.5
29	Lisbon	1012.5	-	-	-	13.6	7.0	1011.1	-	-	-	16.2	11.5
30	Athens	1012.9	N	4	-	11.3	6.2	1007.9	N	7	8	13.2	11.0
31	Malta	1008.8	NNE	17	8	12.0	10.5	1012.5	NW	12	4	17.0	
32	Gibraltar	1015.0	E	28	4	15.6	12.3	1015.2	E	25	8	15.5	13.4

## Daily Weather Summary for Saturday 04 April 2020

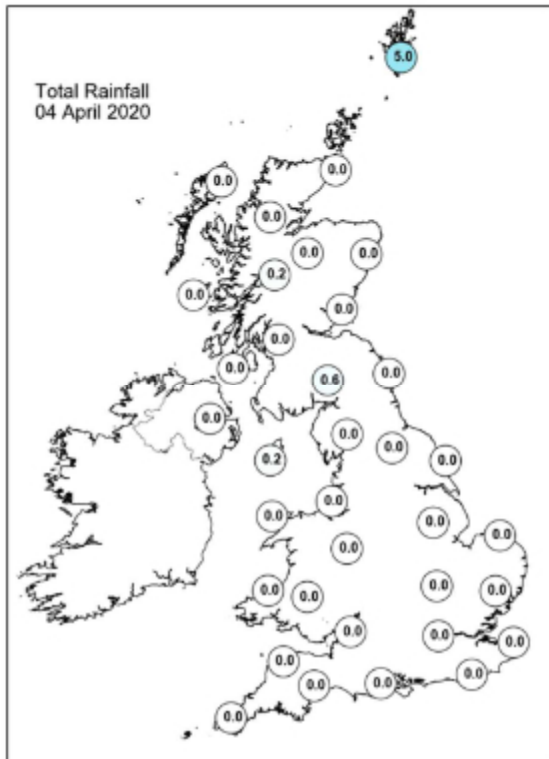
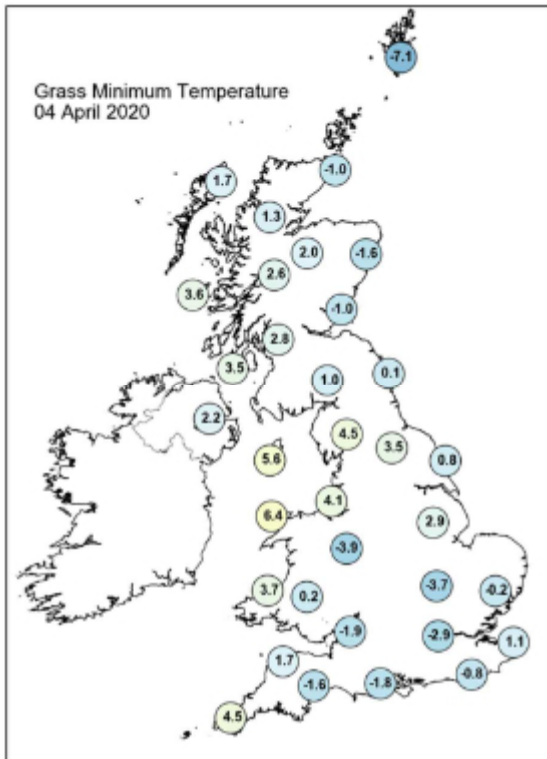
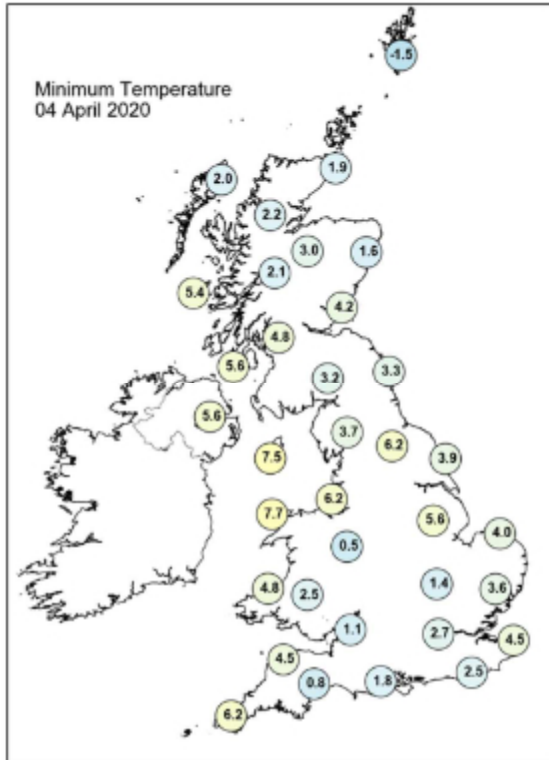
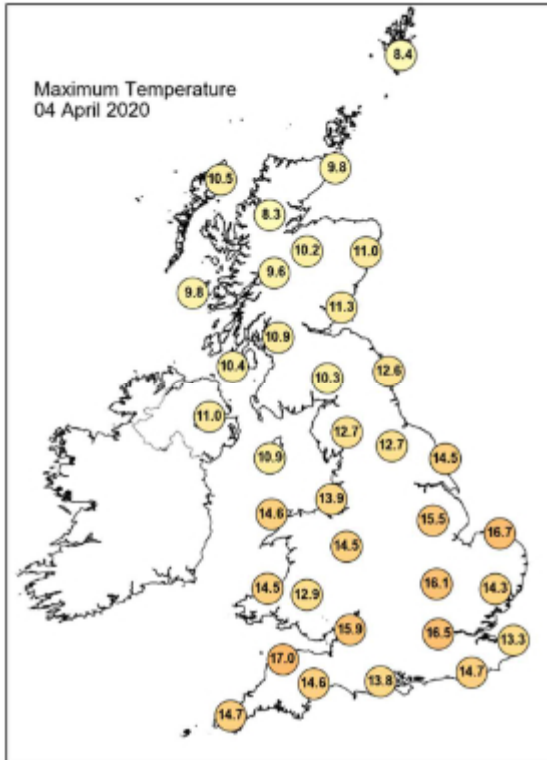

## Daily Weather Summary for Saturday 04 April 2020

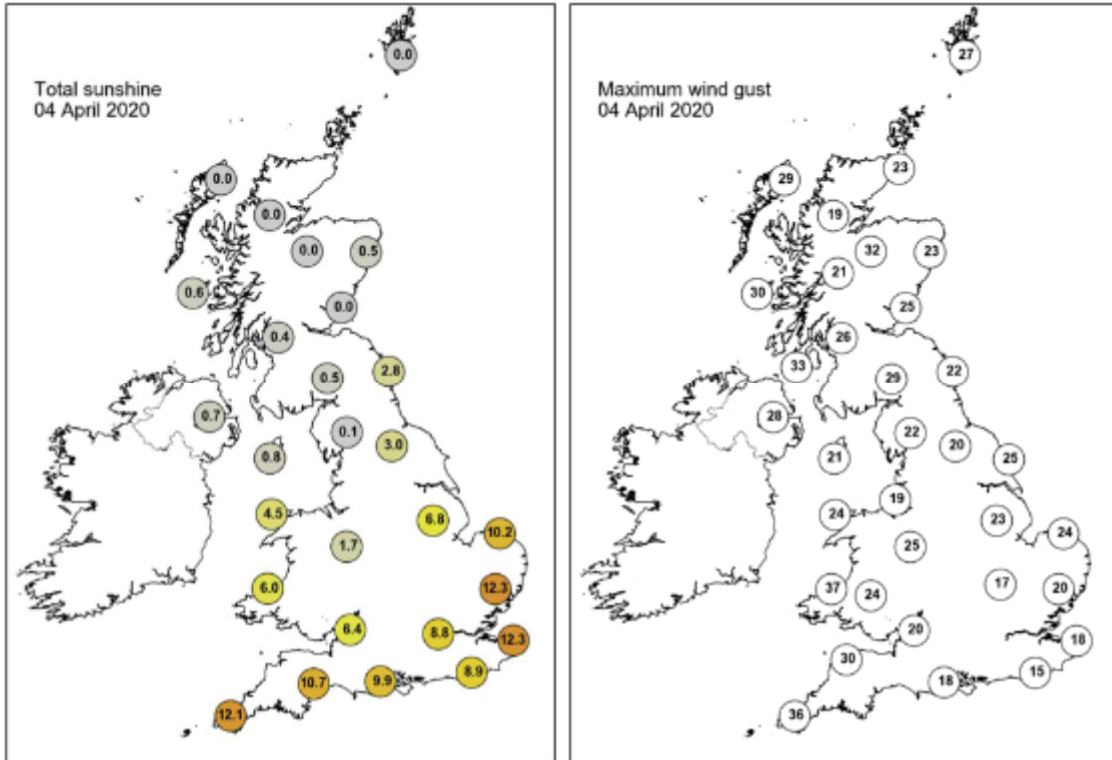

None of the selected stations observed a day of sleet or snow falling or non-zero snow depth at 0900 UTC.

## Daily Weather Summary for Sunday 05 April 2020

This day's summary created 12/04/2020 03:00

### Summary of the UK Weather for Sunday 05 April 2020

The south remained largely dry and clear throughout the night. Clouds moved northwards and cleared from Scotland and the north of England through the early hours. It was calm throughout with a prevailing southeasterly breeze. A day of sunny and bright spells across most of the UK, with the best of the sunshine towards central and eastern areas. It was cloudier towards the west and over Scotland, with this band of cloud becoming thicker and spreading eastwards across the UK through the evening, bringing outbreaks of rain to the west of the UK later on. The southeasterly breeze persisted through the day, with temperatures becoming rather warm under the clear spells, and the highest temperature since late September 2019 was recorded.

### Daily Extremes

<i>Highest Maximum</i>	<b>22.8°C</b> Oxford (Oxfordshire, 63mAMSL)
<i>Lowest Maximum</i>	<b>9.4°C</b> Lerwick (Shetland, 82mAMSL)
<i>Highest Minimum</i>	<b>10.2°C</b> Treknow (Cornwall, 100mAMSL)
<i>Lowest Minimum</i>	<b>-1.4°C</b> Santon Downham (Suffolk, 6mAMSL)
<i>Lowest Grass Minimum</i>	<b>-7.4°C</b> South Newington (Oxfordshire, 105mAMSL)
<i>Most Rainfall</i>	<b>18.4mm</b> Achnagart (Ross & Cromarty, 15mAMSL)
<i>Most Sunshine</i>	<b>12.6hr</b> Shoeburyness, Landwick (Essex, 2mAMSL)
<i>Highest Gust</i>	<b>64Kt 74mph</b> South Uist Range (Western Isles, 4mAMSL)
<i>Highest Gust (mountain)</i>	<b>87Kt 100mph</b> Cairngorm Summit (Inverness-shire, 1237mAMSL)
<i>Greatest Snow Depth at 0900 UTC</i>	No non-zero values

mAMSL refers to station elevation in metres above mean sea level



## Daily Weather Summary for Sunday 05 April 2020

### North Atlantic and Europe analysis charts and satellite images at 0000 UTC

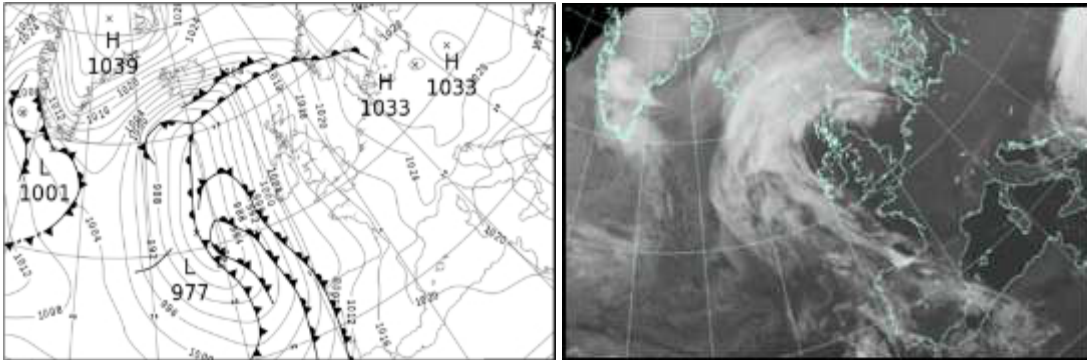

### North Atlantic and Europe analysis charts and satellite images at 1200 UTC

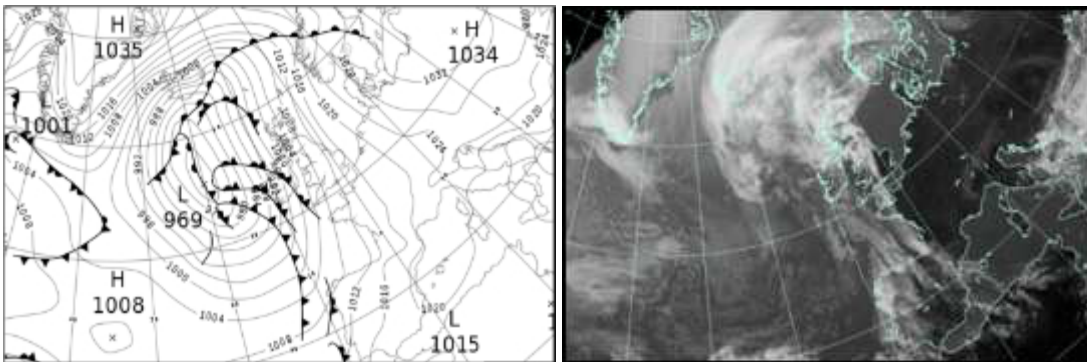

All satellite imagery copyright Met Office and EUMETSAT (European Organisation for the Exploitation of Meteorological Satellites). These show infra-red images from the geostationary MSG satellite. The rainfall rates are derived from both rain-radar and satellite data.

## Daily Weather Summary for Sunday 05 April 2020

UK satellite and rain-radar precipitation rates at (L) 0000 and (R) 1200 UTC

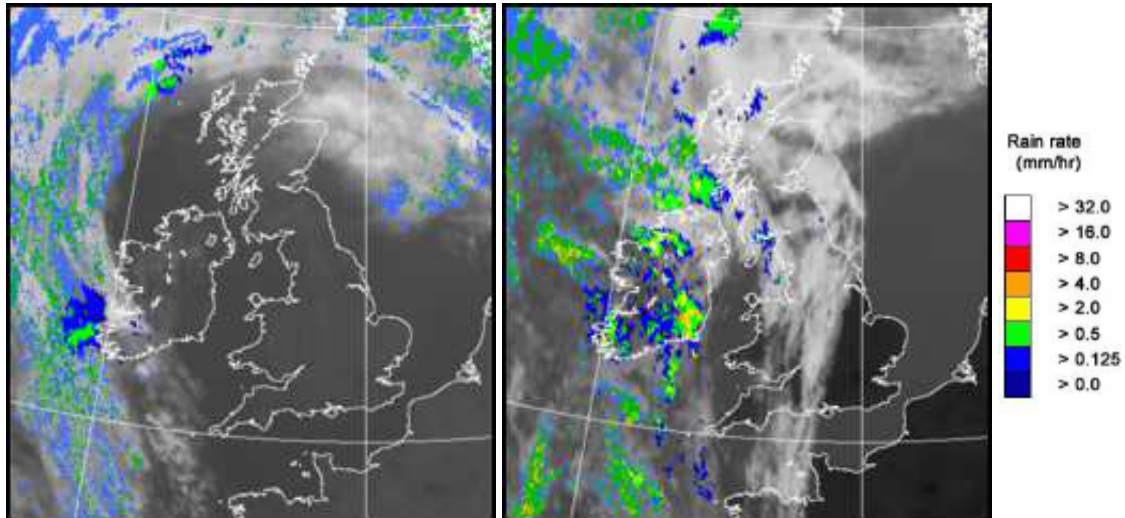

UK wind speed and direction at (L) 0000 and (R) 1200 UTC

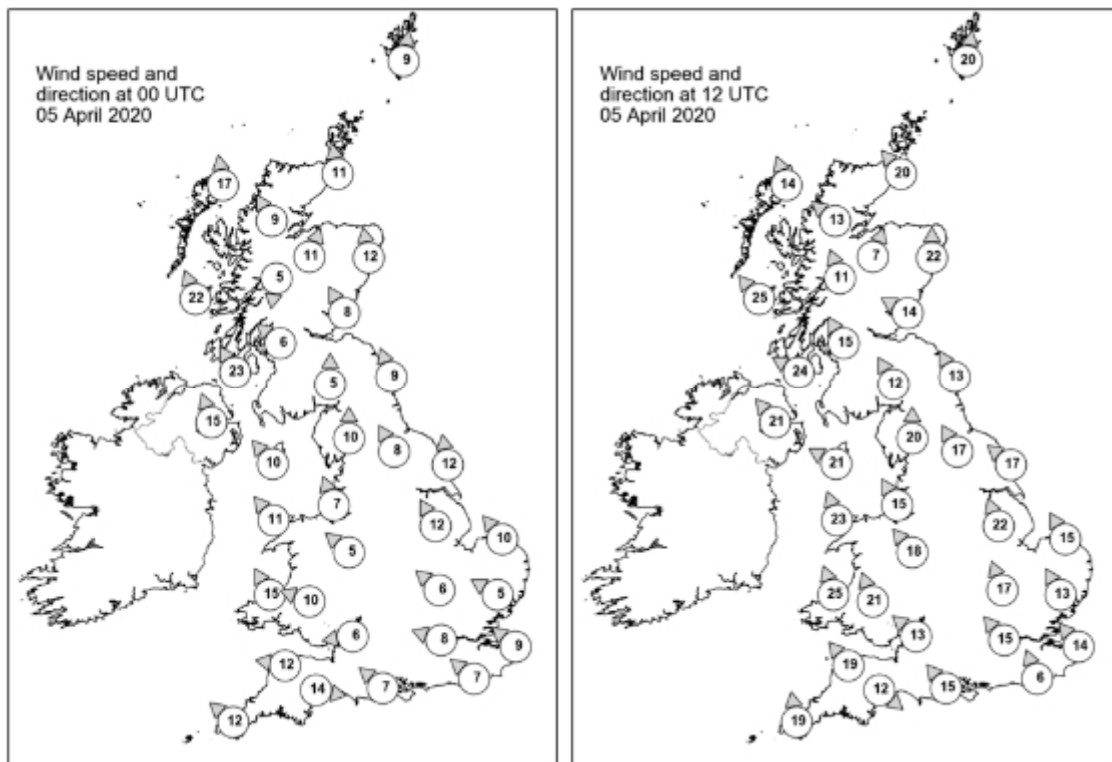

# Daily Weather Summary for Sunday 05 April 2020

## Selected UK readings at (L) 0000 and (R) 1200 UTC

STATIONS			0000 UTC							1200 UTC					
NO	SITE		PRESS	WDIR	WSPD	CLOUD	TEMP	TDEW	PRESS	WDIR	WSPD	CLOUD	TEMP	TDEW	
1	Lerwick	1011.9	S	9	8	6.4	-	1009.4	S	20	8		8.5		
2	Wick	1010.2	S	11	1	7.4	4.2	1006.2	SE	20	7	10.0	5.7		
3	Stornoway	1006.4	S	17	8	8.2	5.1	1000.9	SSE	14	5	10.6	6.0		
4	Loch Glascarnoch	1009.5	SSE	9	0	4.3	0.6	1003.9	SE	13	0	11.4	4.0		
5	Aviemore	1009.4	SSW	11	4	8.0	2.8	1005.7	SSW	7	2	14.1		3.1	
6	Dyce	1012.7	S	12	8	8.7	4.1	1009.0	S	22	1	10.6	4.0		
7	Tulloch Bridge	1011.2	N	5	7	7.6	3.8	1005.8	SSE	11	0	11.2	3.7		
8	Tiree	1007.2	SSE	22	0	8.4	6.2	999.8	SE	25	5	10.5	5.8		
9	Leuchars	1013.4	SSE	8	6	7.8	4.6	1008.7	ESE	14	7	8.5		5.7	
10	Bishopton	1011.9	SE	6	0	8.0	5.1	1005.5	SSE	15	2	15.6	4.2		
11	Machrihanish	1009.9	SSE	23	0	7.9	6.2	1002.9	ESE			8	11.9	5.5	
12	Boulmer	1015.8	SSE	9	1	7.3	5.4	1011.1	SSE	13	0	9.6	6.3		
13	Eskdalemuir	1015.2	S	5	6	4.9	3.4	1007.8	SSE	12	6	13.6	1.8		
14	Aldergrove	1009.7	SSE	15	1	9.8	3.8	1001.5	SE	21	6	13.3	4.7		
15	Shap	1016.0	S	10	0	7.3	3.6	1008.8	S	20		0	14.9		
16	Leeming	1017.2	SSE	8	0	7.6	3.7	1011.2	SSE	17	0	15.9	3.4		
17	Ronaldsway	1013.5	SE	10	0	7.9	5.7	1005.1	ESE	21	7	12.1	6.3		
18	Bridlington	1018.5	S	12	0	7.5	5.0	1012.9	SE	17	0	11.1	6.3		
19	Crosby	1015.5	SSE	7	-	10.5	2.5	1007.7	SSE	15	-	16.9			
20	Valley	1013.4	SE	11	0	9.7	3.6	1003.9	SSE	23	0	18.0	5.1		
21	Waddington	1019.2	SSE	12	0	6.4	3.1	1012.3	SSE	22			17.6	3.5	
22	Shawbury	1016.4	SE	5	0	8.7	1.9	1008.6	SE	18	0	16.9	4.5		
23	Weybourne	1020.4	SE	10	0	6.9	3.2	1014.9	SSE	15	0	18.0	4.2		
24	Bedford	1019.2	SE	6	0	4.4	2.3	1012.7	SSE	17	0	17.9	3.5		
25	Aberporth	1012.5	SSE	15	0	8.9	3.2	1004.2	SSE	25	1	17.0			
26	Sennybridge	1015.7	ESE	10	0	6.5	1.8	1007.0	SSE	21	0	16.3	6.2		
27	Wattisham	1020.4	ESE	5	0	7.0	3.8	1015.1	SSE	13	0	15.6			
28	Almondsbury	1016.2	E	6	0	7.2	2.3	1009.6	SE	13	0	18.7	6.0		
29	Heathrow	1018.6	ESE	8	0	7.7	2.8	1013.0	SE	15	0	19.8	4.2		
30	Manston	1020.1	SE	9	0	7.6	4.7	1015.6	SE	14	0	14.0	5.8		
31	Chivenor	1013.6	E	12	0	8.1	4.7	1007.0	SE	19	0	17.5	8.6		
32	Exeter	1014.7	W	14	0	9.5	6.5	1009.4	NW	12	0	14.2	7.9		
33	Herstmonceux	1019.0	SE	7	0	9.8	3.8	1014.9	SSE	6	0	15.0	5.5		
34	Hurn	1016.7	SE	7	0	9.7	5.4	1011.7	SE	15	0	13.7	6.0		
35	Camborne	1011.2	SE	12	1	9.6	6.7	1005.2	S	19	2	16.9	8.0		

## Daily Weather Summary for Sunday 05 April 2020

### Selected European readings at (L) 0000 and (R) 1200 UTC

STATIONS		0000 UTC						1200 UTC					
NO	SITE	PRESS	WDIR	WSPD	CLOUD	TEMP	TDEW	PRESS	WDIR	WSPD	CLOUD	TEMP	TDEW
1	Murmansk	1004.3	W	17	7	-4.7	-11.5	1014.9	NW	14	7	-1.1	-6.1
2	Helsinki	1021.9	W	10	0	-1.3	-7.5	1029.4	WNW	10	0	6.4	-10.6
3	Stockholm	1025.6	-	0	-	-1.1	-5.8	1030.2	S	6	-	8.8	0.6
4	Oslo	1024.5	S	4	-	3.0	0.9	1026.9	SSW	6	8	6.2	5.3
5	Reykjavik	-	-	-	8	-	-	987.8	NNE	9	8	-1.8	-2.7
6	Moscow	1022.3	W	2	0	0.1	-4.5	1023.1	NW	4	7	3.9	-9.2
7	Kiev	1029.2	NW	4	4	4.6	-11.5	1031.8	NNE	8	0	11.0	-11.1
8	Warsaw	1032.4	-	0	0	-1.6	-4.9	1034.5	ESE	6	3	12.9	-4.7
9	Berlin	1030.5	SE	2	-	2.5	-3.3	1030.0	SE	10	-	14.8	-0.9
10	De Bilt	1023.4	ESE	4	0	4.3	-1.0	1019.5	SE	12	0	18.5	1.9
11	Dublin	1011.1	SSE	14	3	9.6	4.9	1001.4	SSE	19	7	12.7	
12	Cork	1006.7	SSE	19	7	9.6	4.6	996.6	SSE	23	7	10.5	9.8
13	Sofia	1020.5	-	0	8	4.9	3.7	1023.6	ESE	4	7	6.9	
14	Belgrade	1022.6	NNE	4	4	10.5	-0.6	1025.3	SE	8	4	18.1	0.9
15	Budapest	1027.6	N	6	-	7.3	-3.5	1027.9	ENE	8	-	18.0	-1.3
16	Prague	1029.9	N	2	-	2.7	-0.6	1028.1	E	6	1	14.6	-1.2
17	Munich	1026.0	E	4	0	6.1	-0.8	1022.4	E	8	0	15.2	
18	Strasbourg	1023.7	NW	4	-	4.0	0.0	1021.5	E	3	-	18.3	2.2
19	Paris	1019.6	SE	1	-	8.4	1.3	1016.7	SE	10	-		
20	Jersey	1015.3	ESE	15	0	10.5	4.0	1011.0	SE	15	0	15.3	7.7
21	Milan	1024.4	N	2	-	8.1	2.1	1025.2	N	1	-	17.7	
22	Marseille	1022.6	SSE	2	-	7.2	2.3	1021.9	S	14	-	19.9	1.8
23	Bordeaux	1015.9	SE	10	-	13.1	5.5	1014.5	ESE	11	-	20.5	6.8
24	Rome	1018.1	NNE	6	-	9.0	-0.4	1017.5	ENE	7	2	20.5	-0.2
25	Ajaccio	1021.5	NE	8	-	6.1	2.0	1020.6	SW	13	-	18.2	10.1
26	Barcelona	1021.9	N	5	1	9.2	7.0	1021.7	SSW	7	1	17.3	9.9
27	Majorca	1021.6	ENE	4	2	7.3	5.9	1021.1	SW	9	4	18.1	8.2
28	Madrid	1016.9	SSE	10	6	11.8	5.8	1016.5	SE	3	7	17.4	8.4
29	Lisbon	1011.7	-	-	-	15.9	13.0	1012.2	-	-	-	18.1	16.5
30	Athens	1004.4	NNW	8	-	10.7	8.0	1009.4	NNW	8	7	13.8	8.5
31	Malta	1016.0	W	6	1	11.2	9.0	1016.6	NNW	7	1	18.2	
32	Gibraltar	1018.0	E	18	8	16.1	13.1	1019.7	E	17	8	16.5	13.0

## Daily Weather Summary for Sunday 05 April 2020

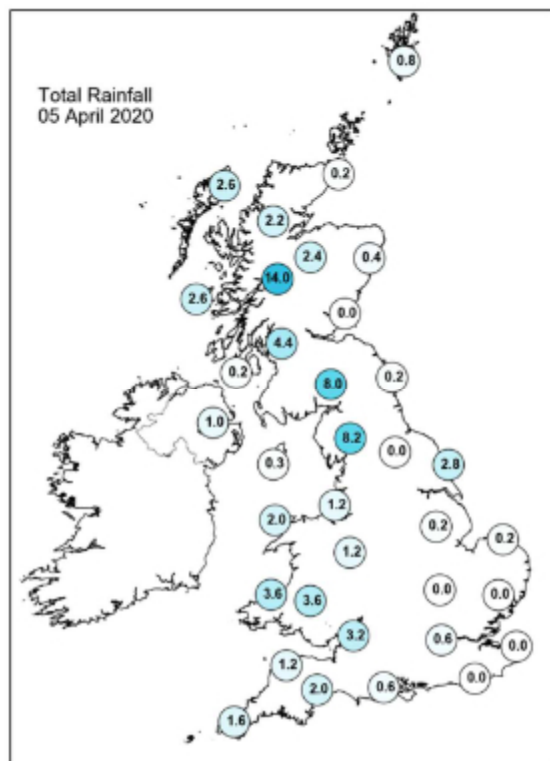
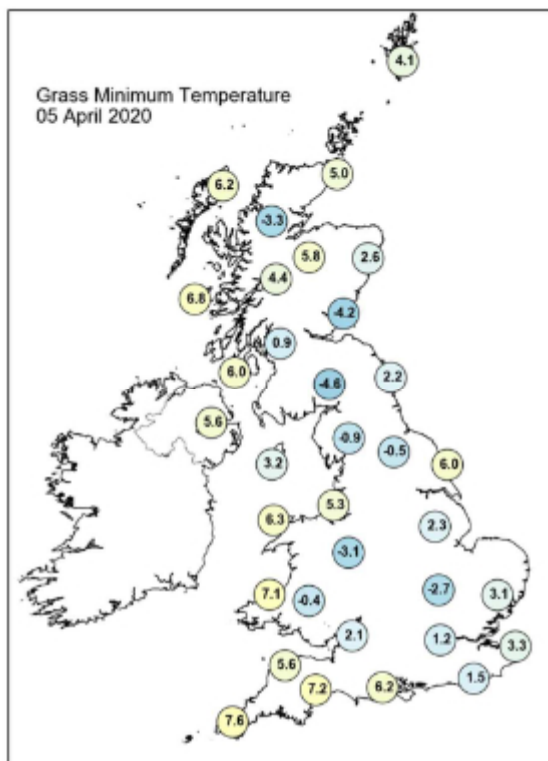
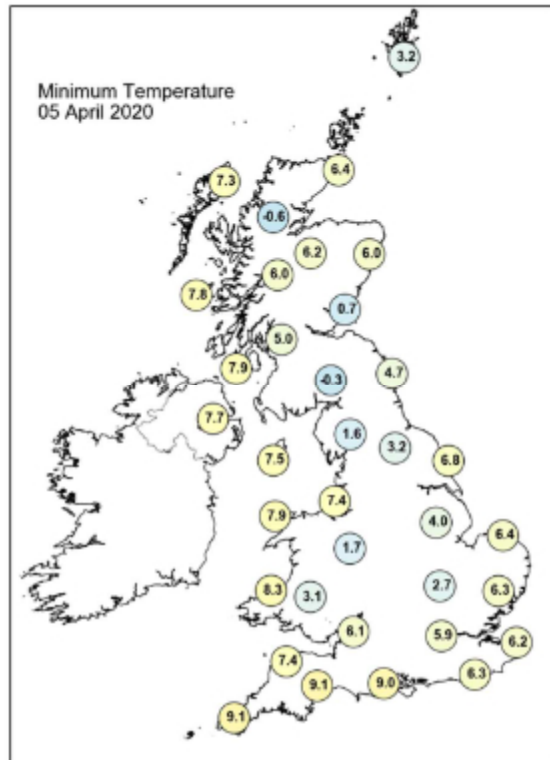
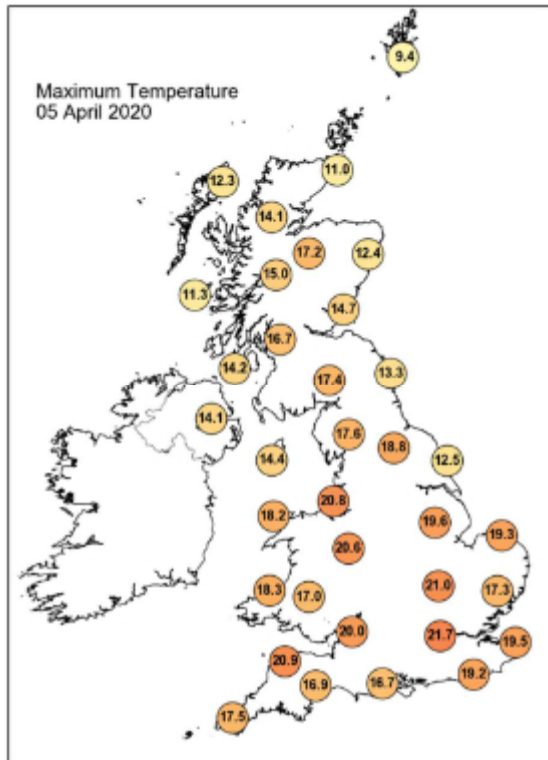

## Daily Weather Summary for Sunday 05 April 2020

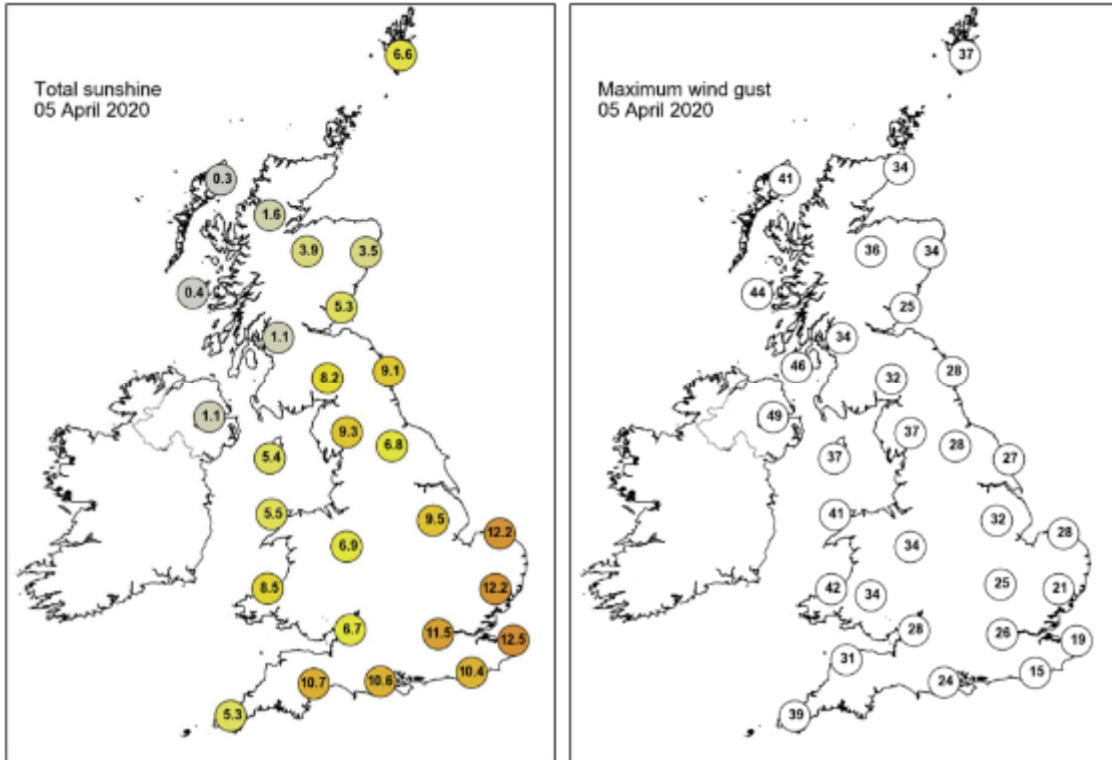

None of the selected stations observed a day of sleet or snow falling or non-zero snow depth at 0900 UTC.



## Daily Weather Summary for Monday 06 April 2020

This day's summary created 13/04/2020 03:00

### Summary of the UK Weather for Monday 06 April 2020

Overnight was rather mild as a band of rain pushed in from the west and made its way across the country. The rain was heavy in places and was accompanied by strong winds, and gales in the north. The southeast saw clear skies at the start of the night before cloud began to build as the rain arrived. By dawn the rain was over eastern and central parts of England with skies clearing in the southwest and some further rain in Scotland. The wind backed through the morning, turning into a westerly. The band of rain and cloud cleared the east of England by midday. Spells of sunshine followed across the UK, with further showers over the west of the UK. The skies became mostly clear into the evening, with some lightning observed in the English Channel.

### Daily Extremes

<i>Highest Maximum</i>	<b>18.8°C</b> Frittenden (Kent, 38mAMSL)
<i>Lowest Maximum</i>	<b>8.5°C</b> Dalwhinnie No 2 (Inverness-shire, 351mAMSL)
<i>Highest Minimum</i>	<b>12.0°C</b> Ringmer, Bishops Lane (East Sussex, 23mAMSL)
<i>Lowest Minimum</i>	<b>2.1°C</b> Forrest Lodge, Burnhead (Kirkcudbrightshire, 150mAMSL)
<i>Lowest Grass Minimum</i>	<b>-1.3°C</b> Santon Downham (Suffolk, 6mAMSL)
<i>Most Rainfall</i>	<b>5.6mm</b> Kinlochewe (Ross & Cromarty, 25mAMSL)
<i>Most Sunshine</i>	<b>12.3hr</b> Aberdaron (Gwynedd, 95mAMSL)
<i>Highest Gust</i>	<b>54Kt 62mph</b> Altnaharra No 2 (Sutherland, 81mAMSL)
<i>Highest Gust (mountain)</i>	<b>75Kt 86mph</b> Bealach Na Ba No 2 (Ross & Cromarty, 773mAMSL)
<i>Greatest Snow Depth at 0900 UTC</i>	No non-zero values

mAMSL refers to station elevation in metres above mean sea level

## Daily Weather Summary for Monday 06 April 2020

### North Atlantic and Europe analysis charts and satellite images at 0000 UTC

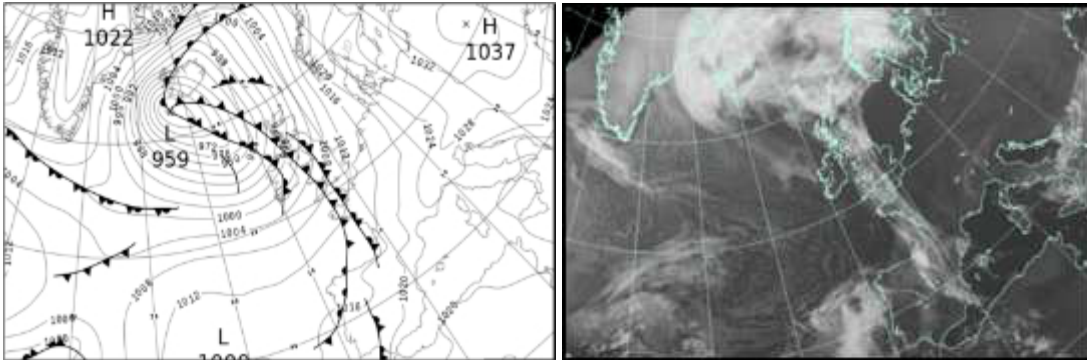

### North Atlantic and Europe analysis charts and satellite images at 1200 UTC

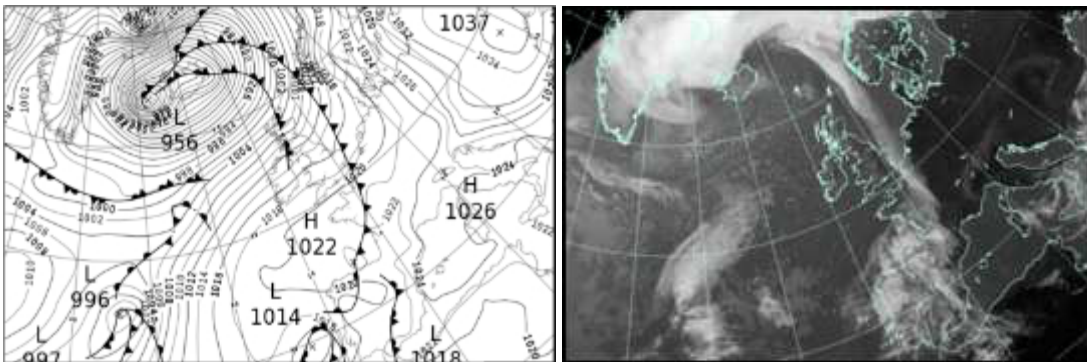

All satellite imagery copyright Met Office and EUMETSAT (European Organisation for the Exploitation of Meteorological Satellites). These show infra-red images from the geostationary MSG satellite. The rainfall rates are derived from both rain-radar and satellite data.

## Daily Weather Summary for Monday 06 April 2020

UK satellite and rain-radar precipitation rates at (L) 0000 and (R) 1200 UTC

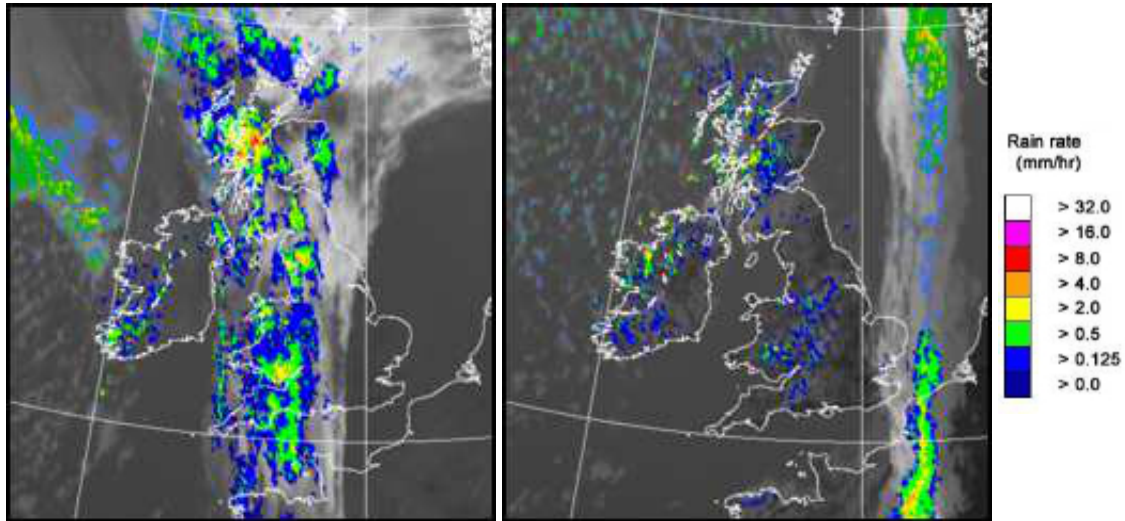

UK wind speed and direction at (L) 0000 and (R) 1200 UTC

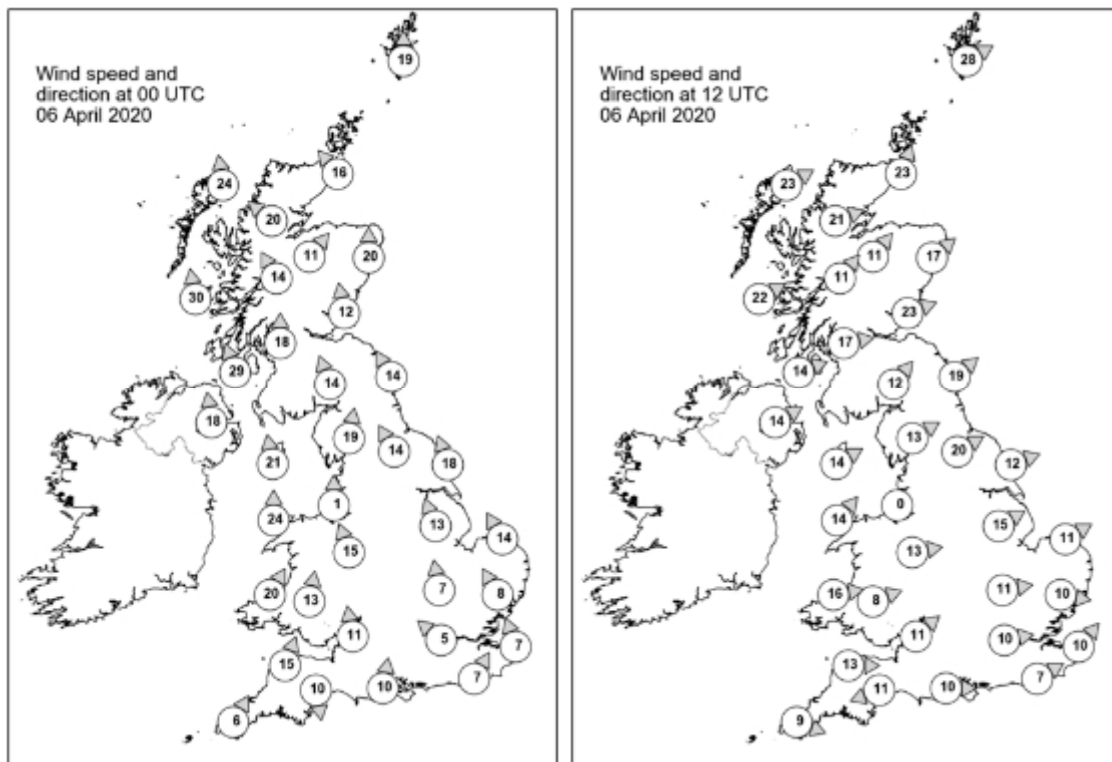

## Daily Weather Summary for Monday 06 April 2020

### Selected UK readings at (L) 0000 and (R) 1200 UTC

STATIONS		0000 UTC						1200 UTC					
NO	SITE	PRESS	WDIR	WSPD	CLOUD	TEMP	TDEW	PRESS	WDIR	WSPD	CLOUD	TEMP	TDEW
1	Lerwick	1001.2	S	19	8	7.6	-	1001.2	WSW	28	1	10.7	-
2	Wick	996.2	SE	16	8	9.6	5.6	1003.3	SSW	23	7	11.8	4.3
3	Stornoway	989.2	S	24	8	11.1	9.3	1003.2	WSW	23	6	7.9	5.4
4	Loch Glascarnoch	993.9	SE	20	8	12.1	8.0	1005.8	WSW	21	8	5.3	1.9
5	Aviemore	995.3	SW	11	8	12.8	6.8	1006.0	SW	11	5	8.5	3.8
6	Dyce	1000.4	S	20	8	9.1	6.1	1006.7	SW	17	5	13.1	0.3
7	Tulloch Bridge	996.3	SSE	14	7	11.6	8.8	1009.0	SW	11	8	6.9	3.0
8	Tiree	991.5	S	30	8	9.8	8.6	1008.8	WSW	22	4	9.7	3.4
9	Leuchars	999.5	S	12	8	12.2	5.6	1008.9	WSW	23	5	12.1	4.3
10	Bishopton	996.9	S	18	8	12.7	9.2	1010.8	W	17	6	9.9	3.0
11	Machrihanish	995.3	SSE	29	8	10.2	9.8	1011.6	WSW	14	2	10.6	5.1
12	Boulmer	1003.2	SSE	14	7	9.9	5.9	1011.6	SW	19	1	13.6	2.8
13	Eskdalemuir	1001.5	SSE	14	8	11.3	9.0	1011.8	SW	12	6	10.8	3.0
14	Aldergrove	996.4	S	18	8	10.7	8.9	1012.9	WSW	14	3	11.3	2.7
15	Shap 4.6	1003.0	S	19	8	12.1	8.7	1014.0	WSW	13	6	10.5	
16	Leeming	1004.7	SSE	14	7	13.4	3.3	1014.0	WSW	20	2	13.8	2.9
17	Ronaldsway	1000.4	S	21	8	10.4	10.2	1014.6	WSW	14	1	10.9	6.0
18	Bridlington	1007.2	SSE	18	6	9.1	6.3	1013.7	WSW	12	1	16.4	4.8
19	Crosby	1003.0	S	1	-	14.7	8.3	1016.0	-	0	-	11.2	6.0
20	Valley	1002.2	S	24	8	10.5	9.9	1016.2	SW	14	1	11.3	7.3
21	Waddington	1008.2	SSE	13	1	10.3	4.1	1015.5	WSW	15	2	15.4	3.7
22	Shawbury	1005.3	SSE	15	7	13.2	9.2	1016.2	W	13	4	13.0	4.9
23	Weybourne	1010.4	SSE	14	0	12.1	4.7	1016.1	WSW	11	8	15.0	7.3
24	Bedford	1009.1	S	7	0	11.8	4.1	1016.7	W	11	0	15.1	4.1
25	Aberporth	1004.2	SSW	20	8	9.7	9.3	1017.7	W	16	0	11.1	5.2
26	Sennybridge	1005.0	S	13	8	11.3	10.5	1017.6	WSW	8	7	8.8	6.1
27	Wattisham	1011.3	SSE	8	0	11.0	4.8	1017.2	W	10	7	13.0	7.7
28	Almondsbury	1007.8	S	11	8	12.4	11.3	1018.1	SW	11	4	13.7	6.8
29	Heathrow	1010.4	SE	5	0	11.1	4.3	1017.8	W	10	0	16.5	-
30	Manston	1012.0	SSE	7	0	10.9	4.0	1017.4	SW	10	8	15.9	10.8
31	Chivenor	1006.5	SSW	15	8	12.7	11.5	1018.8	W	13	0	12.8	8.0
32	Exeter	1007.5	N	10	8	11.9	11.2	1018.4	ENE	11	2	14.0	4.4
33	Herstmonceux	1011.5	SSW	7	0	12.3	4.5	1018.2	WSW	7	7	14.7	10.0
34	Hurn	1009.7	S	10	8	13.7	9.2	1018.6	W	10	3	16.8	4.4
35	Camborne	1007.7	SSW	6	8	9.8	9.2	1019.7	WNW	9	5	10.8	6.4

## Daily Weather Summary for Monday 06 April 2020

### Selected European readings at (L) 0000 and (R) 1200 UTC

STATIONS		0000 UTC						1200 UTC					
NO	SITE	PRESS	WDIR	WSPD	CLOUD	TEMP	TDEW	PRESS	WDIR	WSPD	CLOUD	TEMP	TDEW
1	Murmansk	1020.5	S	8	1	-7.7	-13.2	1025.1	W	6	7	-0.2	-8.1
2	Helsinki	1029.7	SSW	6	8	1.5	-4.5	1028.4	S	10	3	12.1	4.6
3	Stockholm	1028.2	SE	2	-	3.5	2.1	1026.1	SSW	12	-	14.3	-3.4
4	Oslo	1024.9	NNE	4	-	2.1	0.9	1020.9	SSW	12	1	11.9	0.4
5	Reykjavik	-	-	-	8	-	-	966.6	S	15	6	4.6	0.6
6	Moscow	1028.7	NW	4	0	-0.9	-9.8	1031.8	NNW	6	8	3.6	-13.0
7	Kiev	1035.7	NNE	4	0	5.8	-8.1	1036.1	NNW	8	0	13.4	-9.2
8	Warsaw	1033.9	ESE	6	0	5.3	-6.3	1031.3	E	10	0	18.2	-3.3
9	Berlin	1025.9	ESE	6	-	8.1	-1.8	1023.8	SSE	12	-	19.7	-0.3
10	De Bilt	1016.1	SE	8	0	12.3	0.9	1017.9	S	10	0	21.4	5.5
11	Dublin	999.6	SSW	12	7	9.7	6.4	1015.2	WSW	10	3	11.3	2.5
12	Cork	1001.3	SW	17	7	8.2	6.9	1017.0	W	12	6	11.4	3.3
13	Sofia	1027.7	SE	2	3	5.2	-1.4	1029.0	E	4	5	11.0	-5.7
14	Belgrade	1028.3	ESE	6	0	10.8	-1.5	1031.7	ESE	12	0	15.7	-4.0
15	Budapest	1029.1	ENE	8	-	11.1	-5.0	1032.8	ESE	6	-	17.5	-5.1
16	Prague	1026.1	-	0	-	6.5	-2.8	1024.4	SE	12	0	19.0	-1.4
17	Munich	1021.5	ESE	4	0	6.3	-0.1	1022.4	NW	4	0	19.0	0.3
18	Strasbourg	1020.1	WSW	3	-	5.6	1.1	1022.5	S	7	-	22.7	2.7
19	Paris	1015.2	S	3	-	13.0	1.0	1022.8	SW	10	8	12.3	
20	Jersey	1010.9	S	12	8	13.1	8.0	1020.9	W	8	2	12.8	9.9
21	Milan	1025.9	NNE	2	-	8.6	3.6	1027.2	NNW	4	-	19.4	2.0
22	Marseille	1023.2	SSE	2	-	7.6	2.7	1025.0	S	16	-	19.7	7.4
23	Bordeaux	1016.1	SE	6	8	15.2	2.0	1021.5	ESE	4	8	16.0	10.3
24	Rome	1020.6	ESE	4	-	11.7	1.5	1023.3	SW	10	0	19.4	4.4
25	Ajaccio	1022.3	NNE	5	-	6.8	4.3	1024.3	SW	8	-	18.1	9.2
26	Barcelona	1022.4	N	7	5	9.3	5.3	1025.1	SSE	7	1	17.2	11.7
27	Majorca	1022.2	NE	2	7	9.8	7.9	1024.9	SW	13	2	19.3	4.9
28	Madrid	1017.2	S	2	8	14.2	9.2	1020.0	S	7	8	16.5	12.3
29	Lisbon	1017.3	-	-	-	13.7	13.6	1019.7	-	-	-	15.6	15.2
30	Athens	1016.9	N	7	-	9.3	7.6	1021.3	NNW	9	7	12.0	4.4
31	Malta	1018.5	NW	7	0	12.2	10.9	1021.6	NNE	5	6	16.8	
32	Gibraltar	1021.2	E	11	7	16.1	13.8	1023.7	E	11	8	17.7	13.2

## Daily Weather Summary for Monday 06 April 2020

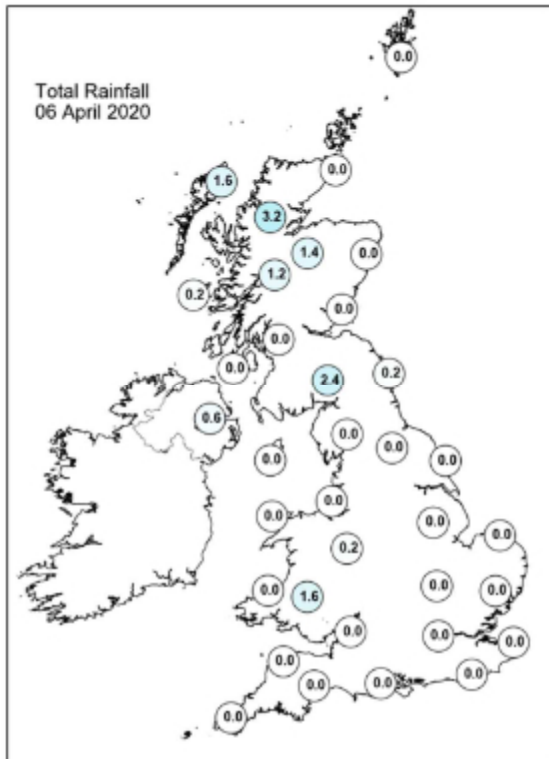
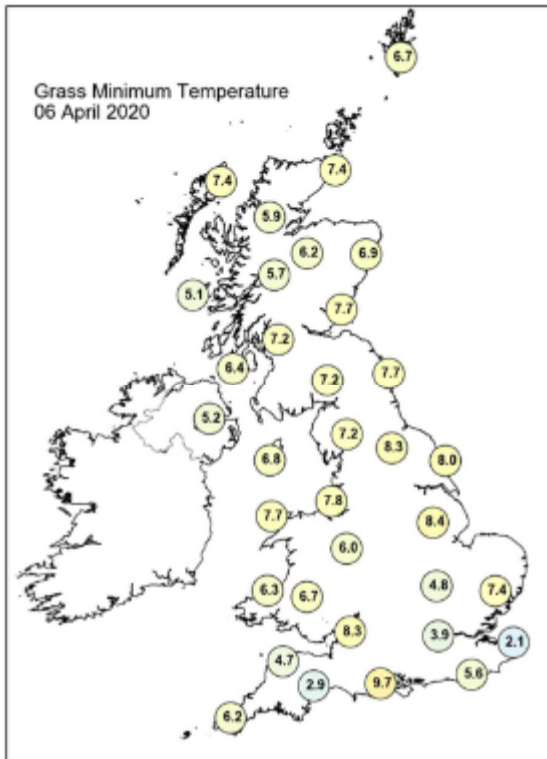
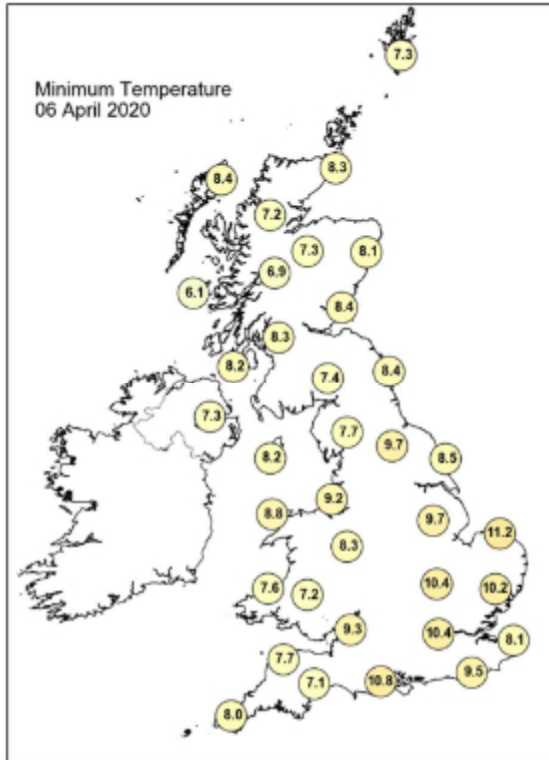
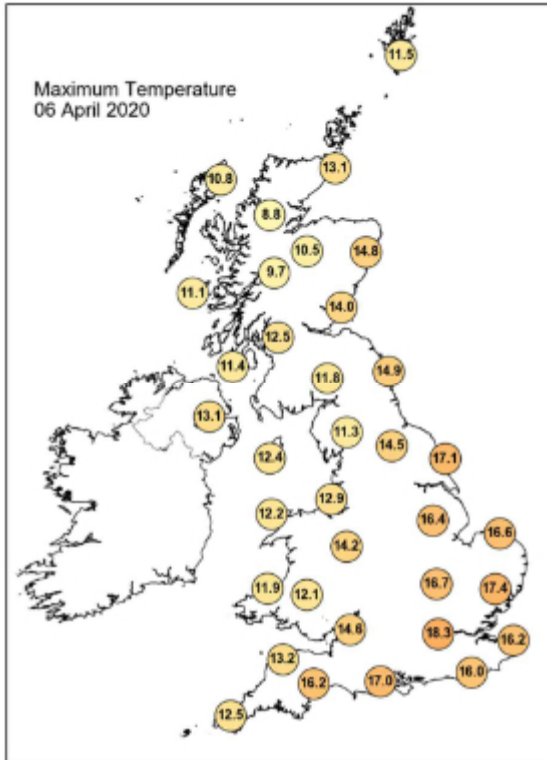



## Daily Weather Summary for Monday 06 April 2020

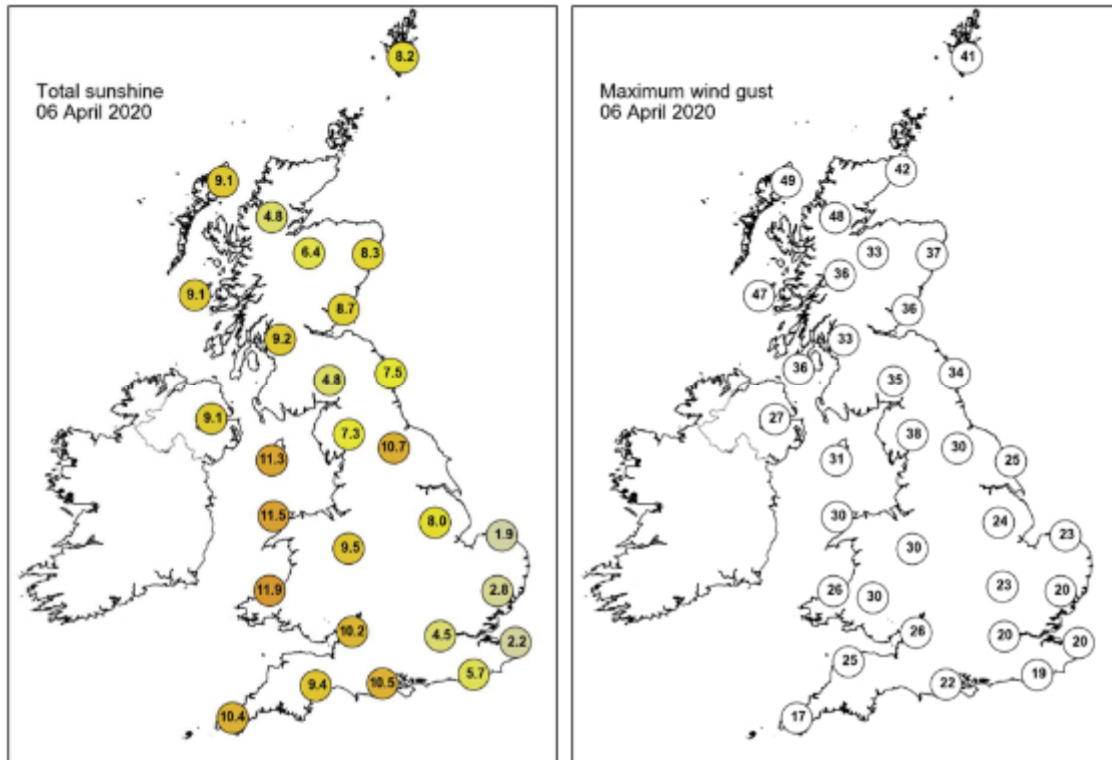

None of the selected stations observed a day of sleet or snow falling or non-zero snow depth at 0900 UTC.

## Daily Weather Summary for Tuesday 07 April 2020

This day's summary created 14/04/2020 03:00

### Summary of the UK Weather for Tuesday 07 April 2020

It was a dry night with light winds for the majority of the UK with the far north of Scotland seeing a few outbreaks of rain and strong winds. There were plenty of long clear periods but as the night progressed cloud started to build across the north of the country with clear conditions continuing in the south, although there was the odd mist or fog patch in the southwest. A dry start for most, with thicker cloud across northern England and parts of Scotland. By late morning and into early afternoon, most of the cloud had cleared bringing prolonged spells of sunshine across the UK. It felt warm in the sunshine. Into early evening, cloud and outbreaks of rain pushed across the southwest of the UK and began to fade away after dusk. The far north of Scotland saw some more prolonged rainfall during this time which lingered into the night.

### Daily Extremes

<i>Highest Maximum</i>	<b>20.4°C</b> Northolt (Greater London, 33mAMSL)
<i>Lowest Maximum</i>	<b>9.4°C</b> Harris: Quidnish (Western Isles, 13mAMSL)
<i>Highest Minimum</i>	<b>7.8°C</b> Wych Cross (East Sussex, 200mAMSL)
<i>Lowest Minimum</i>	<b>-4.7°C</b> St Harmon No 2 (Powys, 291mAMSL)
<i>Lowest Grass Minimum</i>	<b>-7.9°C</b> South Newington (Oxfordshire, 105mAMSL)
<i>Most Rainfall</i>	<b>7.4mm</b> Stornoway Airport (Western Isles, 15mAMSL)
<i>Most Sunshine</i>	<b>12.5hr</b> Aberdaron (Gwynedd, 95mAMSL) also Tibenham Airfield (Norfolk, 52mAMSL)
<i>Highest Gust</i>	<b>47Kt 54mph</b> Lerwick (Shetland, 82mAMSL)
<i>Highest Gust (mountain)</i>	<b>56Kt 64mph</b> Bealach Na Ba No 2 (Ross & Cromarty, 773mAMSL) also Cairngorm Summit (Inverness-shire, 1237mAMSL)
<i>Greatest Snow Depth at 0900 UTC</i>	No non-zero values

mAMSL refers to station elevation in metres above mean sea level

## Daily Weather Summary for Tuesday 07 April 2020

### North Atlantic and Europe analysis charts and satellite images at 0000 UTC

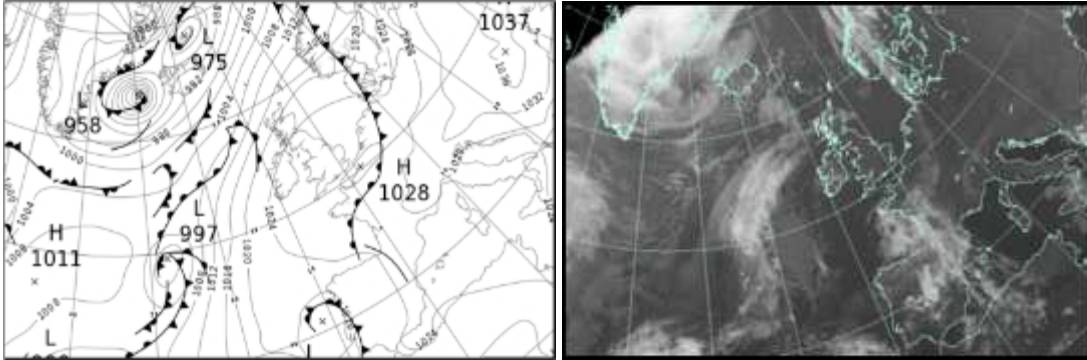

### North Atlantic and Europe analysis charts and satellite images at 1200 UTC

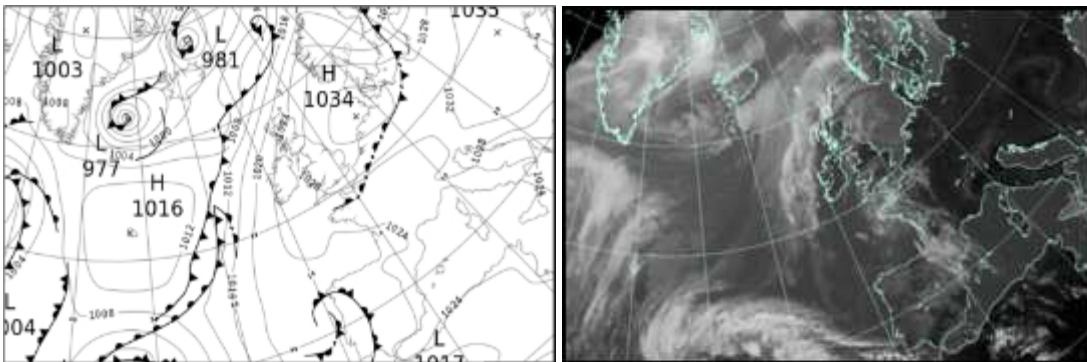

All satellite imagery copyright Met Office and EUMETSAT (European Organisation for the Exploitation of Meteorological Satellites). These show infra-red images from the geostationary MSG satellite. The rainfall rates are derived from both rain-radar and satellite data.

## Daily Weather Summary for Tuesday 07 April 2020

UK satellite and rain-radar precipitation rates at (L) 0000 and (R) 1200 UTC

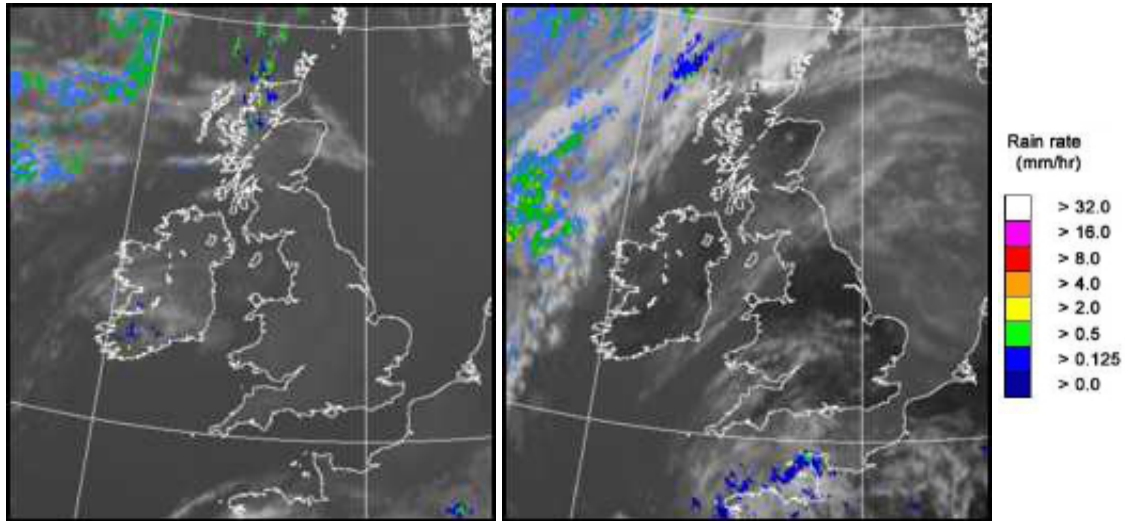

UK wind speed and direction at (L) 0000 and (R) 1200 UTC

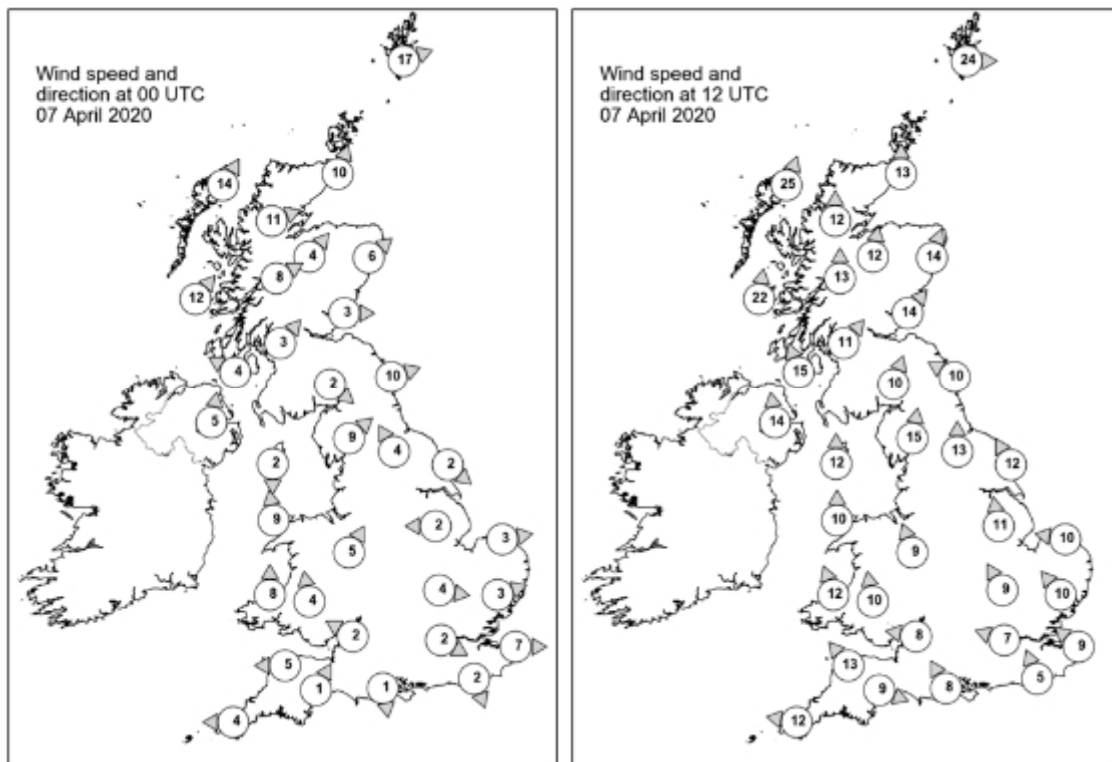

## Daily Weather Summary for Tuesday 07 April 2020

### Selected UK readings at (L) 0000 and (R) 1200 UTC

STATIONS		0000 UTC						1200 UTC					
NO	SITE	PRESS	WDIR	WSPD	CLOUD	TEMP	TDEW	PRESS	WDIR	WSPD	CLOUD	TEMP	TDEW
1	Lerwick	1017.1	WSW	17	0	6.2	-	1021.6	W	24	6	10.3	1.8
2	Wick	1019.8	SSW	10	1	5.6	1.9	1022.4	S	13	0	10.5	2.9
3	Stornoway	1017.9	SSW	14	7	6.8	4.9	1020.3	SSW	25	8	9.7	5.8
4	Loch Glascarnoch	1020.3	WSW	11	7	5.6	1.6	1022.3	S	12	5	10.7	0.6
5	Aviemore	1021.8	SW	4	0	4.1	0.7	1023.0	S	12	0	12.0	-0.5
6	Dyce	1022.4	SW	6	7	6.0	-0.2	1025.4	SSW	14	0	11.6	4.5
7	Tulloch Bridge	1022.8	WSW	8	3	5.7	0.8	1025.2	S	13	5	10.0	2.5
8	Tiree	1021.4	SW	12	2	6.9	4.3	1023.8	S	22	0	10.1	6.5
9	Leuchars	1023.7	W	3	0	4.9	1.1	1026.7	SW	14	0	13.2	3.5
10	Bishopton	1023.8	SW	3	1	3.8	1.5	1026.4	SW	11	2	13.3	4.6
11	Machrihanish	1023.8	ESE	4	0	5.0	2.6	1026.2	SSE	15	3	10.1	
12	Boulmer	1025.0	WSW	10	0	5.7	3.0	1028.4	ESE	10	1	10.4	6.4
13	Eskdalemuir	1026.1	NW	2	7	1.1	1.0	1028.1	SSW	10	7	10.1	5.2
14	Aldergrove	1024.7	S	5	0	5.5	3.0	1025.8	S	14	4	12.5	3.1
15	Shap	1026.4	SW	9	0	5.2	3.6	1028.5	S	15	0	11.8	2.9
16	Leeming	1026.7	SSE	4	0	6.4	2.2	1029.1	S	13	5	15.3	2.8
17	Ronaldsway	1025.7	N	2	1	5.4	3.7	1028.3	S	12	6	10.5	8.1
18	Bridlington	1026.5	NW	2	0	4.6	1.3	1030.1	SSE	12	0	12.0	6.1
19	Crosby	1026.7	-	-	-	3.5	4.6	1028.7	-	-	-	14.1	3.9
20	Valley	1026.4	S	9	1	8.4	7.2	1028.4	S	10	2	11.7	4.5
21	Waddington	1027.3	E	2	0	7.5	2.0	1029.9	S	11	3	15.9	4.0
22	Shawbury	1027.7	SSW	5	0	4.4	2.0	1028.8	SSE	9	3	14.2	4.3
23	Weybourne	1027.3	W	3	0	7.9	4.7	1030.6	E	10	1	11.2	6.4
24	Bedford	1027.5	W	4	0	7.3	2.7	1029.5	SSE	9	3	16.1	4.7
25	Aberporth	1027.7	S	8	0	4.5	3.5	1027.7	SSE	12	2	14.4	6.5
26	Sennybridge	1028.7	S	4	0	2.3	1.3	1028.3	S	10	0	12.8	5.7
27	Wattisham	1027.5	WSW	3	0	7.8	2.8	1030.2	SE	10	0	16.5	4.8
28	Almondsbury	1028.1	ESE	2	0	3.0	1.7	1028.6	E	8	0	16.0	3.6
29	Heathrow	1027.6	WNW	2	0	8.6	3.3	1029.1	ESE	7	7	17.7	5.8
30	Manston	1027.3	W	7	0	7.9	4.6	1030.1	SE	9	0	13.6	8.0
31	Chivenor	1027.9	E	5	0	4.4	3.1	1027.9	SE	13	0	15.1	4.7
32	Exeter	1027.8	SSW	1	0	2.1	1.3	1028.4	WNW	9	2	13.8	2.7
33	Herstmonceux	1027.7	NNW	2	0	5.9	4.6	1029.2	SSE	5	0	16.3	6.2
34	Hurn	1027.8	N	1	0	3.8	2.5	1028.8	SSE	8	2	15.9	3.5
35	Camborne	1027.7	E	4	0	6.1	2.1	1026.6	E	12	7	13.0	

## Daily Weather Summary for Tuesday 07 April 2020

### Selected European readings at (L) 0000 and (R) 1200 UTC

STATIONS		0000 UTC						1200 UTC					
NO	SITE	PRESS	WDIR	WSPD	CLOUD	TEMP	TDEW	PRESS	WDIR	WSPD	CLOUD	TEMP	TDEW
1	Murmansk	1018.8	S	10	8	-3.3	-7.4	1006.9	SSW	8	8	0.9	-4.1
2	Helsinki	1025.9	S	8	0	4.8	-0.4	1016.2	SW	16	0	13.4	1.7
3	Stockholm	1020.8	SSE	4	-	4.7	1.1	1018.9	W	17	-	9.5	5.7
4	Oslo	1016.5	NE	2	-	6.2	4.2	1024.5	WNW	12	1	13.8	-4.3
5	Reykjavik	987.8	S	14	4	-0.1	-6.0	997.3	S	3	6	3.7	-2.4
6	Moscow	1036.7	-	0	0	-4.3	-9.4	1032.2	SW	2	2	8.1	-6.1
7	Kiev	1036.0	-	0	0	6.7	-6.0	1034.7	S	4	0	17.3	-4.4
8	Warsaw	1031.2	ESE	6	0	7.8	-3.4	1030.1	SW	6	0	20.9	-5.1
9	Berlin	1024.9	SSE	2	-	9.9	0.3	1031.2	NNW	8	-	19.1	9.4
10	De Bilt	1027.5	W	2	0	8.4	6.9	1031.4	E	8	8	17.8	4.7
11	Dublin	1026.1	SW	4	5	5.9	1.6	1026.4	SE	10	5	14.0	3.4
12	Cork	1026.3	SSW	4	1	4.5	3.7	1026.3	SSE	16	1	11.1	4.0
13	Sofia	1032.5	SE	4	1	3.4	-4.1	1030.7	NE	4	0	12.1	-5.3
14	Belgrade	1032.6	SE	4	0	8.6	-4.4	1033.2	E	8	0	17.0	-5.7
15	Budapest	1033.7	NNE	4	-	6.6	-2.5	1034.2	SSE	4	-	18.9	-4.5
16	Prague	1028.1	SSW	4	-	9.7	-3.2	1030.4	N	4	0	18.9	0.4
17	Munich	1028.2	SW	2	0	8.5	1.5	1027.8	ENE	8	0	20.0	-0.6
18	Strasbourg	1027.5	W	4	-	8.5	1.2	1027.3	NE	7	-	23.2	5.6
19	Paris	1027.9	ENE	4	8	12.2	11.1	1026.9	E	8	-	20.6	9.5
20	Jersey	1027.4	ENE	7	1	8.5	8.2	1026.6	E	12	4	14.9	7.3
21	Milan	1028.5	N	1	-	10.0	4.1	1029.0	N	3	0	20.0	2.0
22	Marseille	1027.5	SSE	3	-	7.8	5.1	1027.3	SSW	12	-	20.7	5.1
23	Bordeaux	1025.0	NNE	2	8	12.5	11.1	1023.6	SE	11	-	18.1	6.0
24	Rome	1026.0	NNW	2	-	6.7	5.5	1026.3	SW	8	0	18.6	7.4
25	Ajaccio	1026.6	ENE	5	-	8.2	4.6	1027.1	SSW	7	-	20.1	7.5
26	Barcelona	1026.7	N	6	8	11.6	8.4	1027.6	S	6	7	18.2	11.2
27	Majorca	1026.6	NE	1	3	9.6	6.7	1026.6	SW	12	6	19.0	9.9
28	Madrid	1022.8	SSW	4	8	13.4	11.9	1022.3	SSE	4	7	17.5	11.8
29	Lisbon	1019.5	-	-	-	16.4	16.4	1021.8	-	-	-	17.4	16.2
30	Athens	1022.5	N	5	-	9.7	3.5	1022.6	N	10	6	11.2	3.4
31	Malta	1024.3	ENE	5	3	13.4	10.1	1025.2	NNE	4	7	17.9	7.7
32	Gibraltar	1023.9	E	10	1	15.9	13.6	1025.0	E	15	7	17.8	13.3



## Daily Weather Summary for Tuesday 07 April 2020

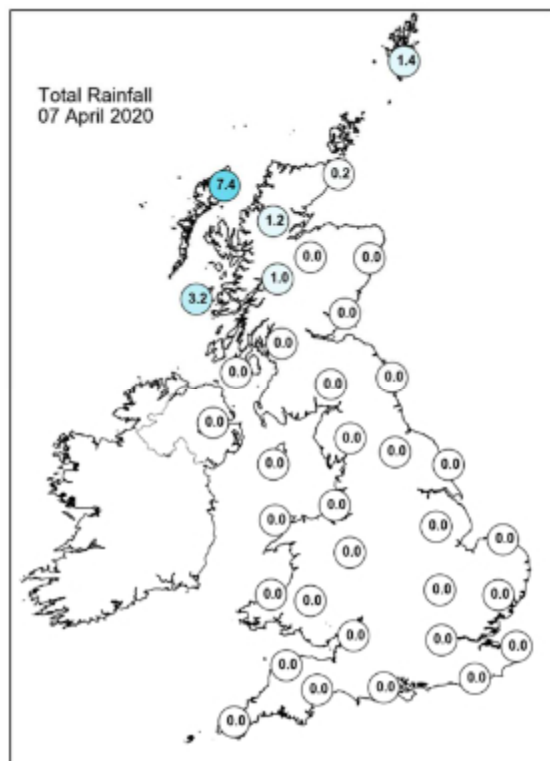
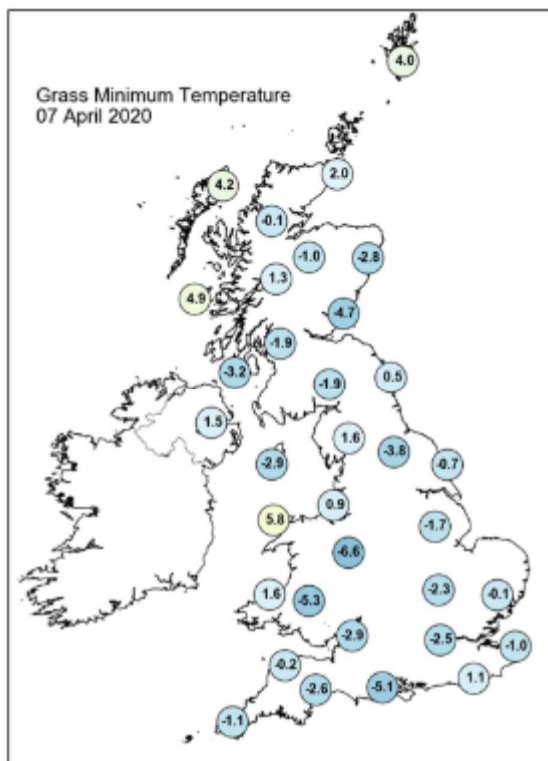
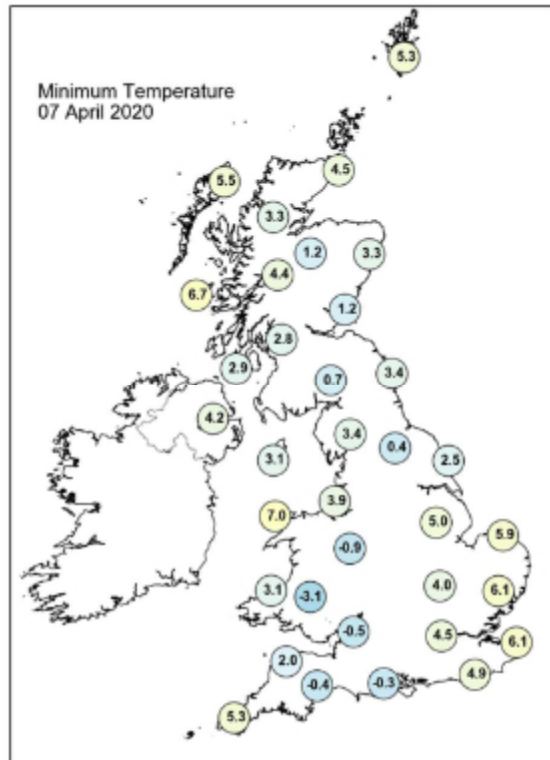
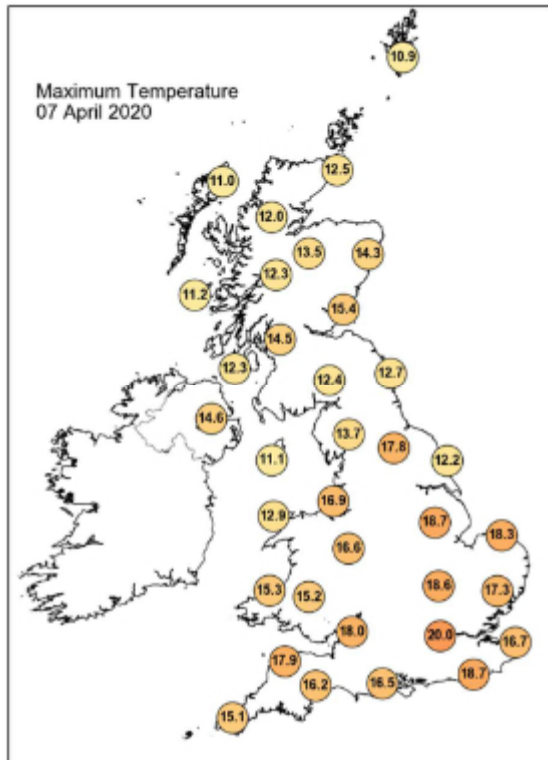

## Daily Weather Summary for Tuesday 07 April 2020

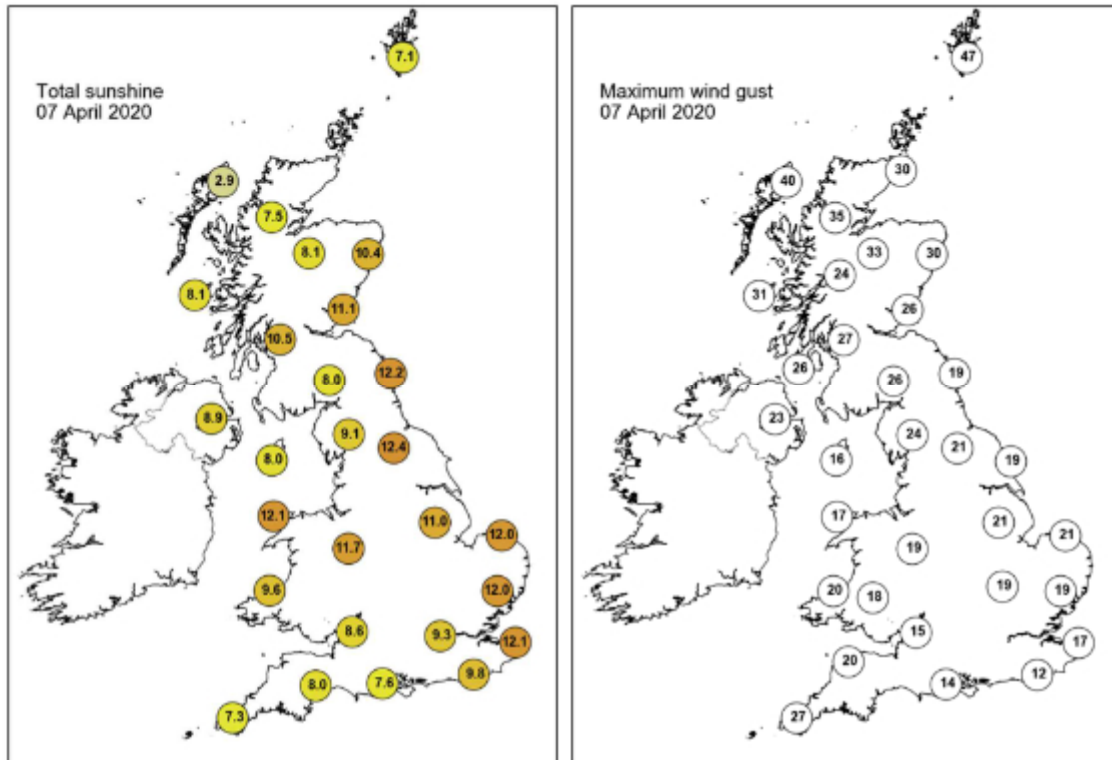

None of the selected stations observed a day of sleet or snow falling or non-zero snow depth at 0900 UTC.

## Daily Weather Summary for Wednesday 08 April 2020

This day's summary created 15/04/2020 03:00

### Summary of the UK Weather for Wednesday 08 April 2020

Most places remained dry throughout the night with clear spells across much of the UK. Scotland saw some showers through the early hours, some of which merged to longer outbreaks of rain. A few showers also fell across southwest England towards dawn. A warm night for most. Today, the majority of the UK escaped the rain completely, apart from Scotland and Northern Ireland - from the frontal zone in the north of the UK. For most, there was a continued theme to the weather with plenty of sunshine, considerably warmer than average temperatures and relatively light winds. South Wales, parts of the northern England and also parts of the South East saw more cloud, often later on.

### Daily Extremes

<i>Highest Maximum</i>	<b>23.9°C</b> Herstmonceux, West End (East Sussex, 52mAMSL)
<i>Lowest Maximum</i>	<b>6.6°C</b> Loch Glascarnoch (Ross & Cromarty, 269mAMSL)
<i>Highest Minimum</i>	<b>10.5°C</b> London, St James's Park (Greater London, 5mAMSL)
<i>Lowest Minimum</i>	<b>-0.5°C</b> Kielder Castle (Northumberland, 201mAMSL) also Eskdalemuir (Dumfriesshire, 236mAMSL)
<i>Lowest Grass Minimum</i>	<b>-3.8°C</b> Topcliffe (North Yorkshire, 25mAMSL)
<i>Most Rainfall</i>	<b>8.4mm</b> Lentrane (Inverness-shire, 146mAMSL)
<i>Most Sunshine</i>	<b>12.1hr</b> Morpeth, Cockle Park (Northumberland, 95mAMSL)
<i>Highest Gust</i>	<b>57Kt 66mph</b> Lerwick (Shetland, 82mAMSL)
<i>Highest Gust (mountain)</i>	<b>58Kt 67mph</b> Cairngorm Summit (Inverness-shire, 1237mAMSL)
<i>Greatest Snow Depth at 0900 UTC</i>	No non-zero values

mAMSL refers to station elevation in metres above mean sea level

## Daily Weather Summary for Wednesday 08 April 2020

### North Atlantic and Europe analysis charts and satellite images at 0000 UTC

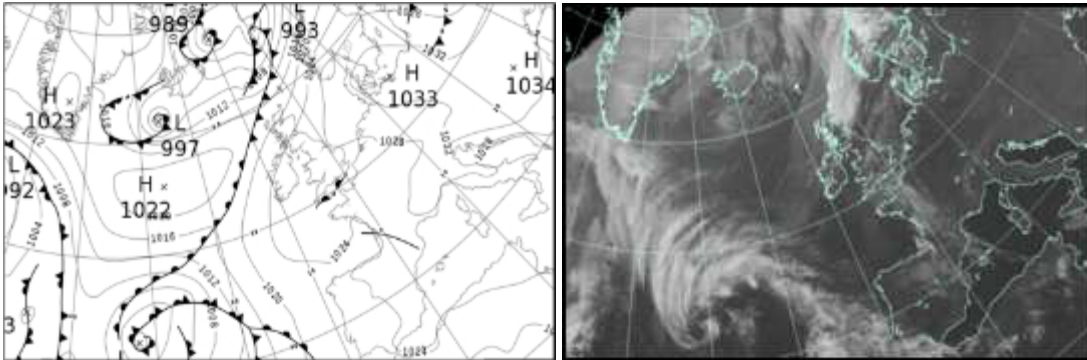

### North Atlantic and Europe analysis charts and satellite images at 1200 UTC

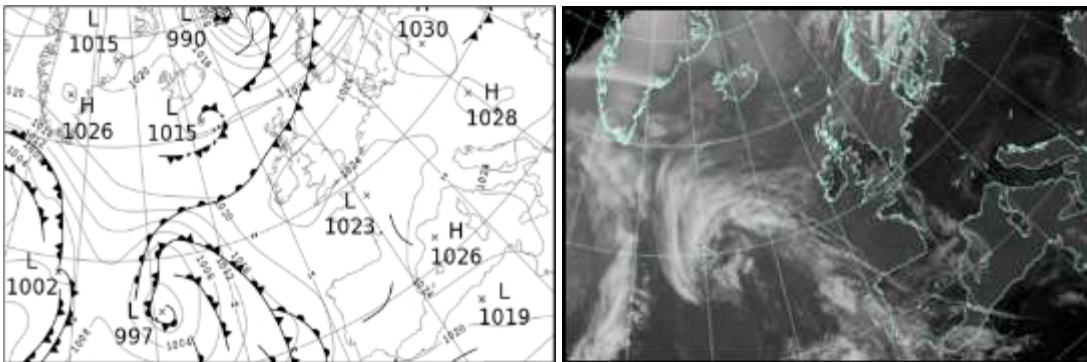

All satellite imagery copyright Met Office and EUMETSAT (European Organisation for the Exploitation of Meteorological Satellites). These show infra-red images from the geostationary MSG satellite. The rainfall rates are derived from both rain-radar and satellite data.

## Daily Weather Summary for Wednesday 08 April 2020

UK satellite and rain-radar precipitation rates at (L) 0000 and (R) 1200 UTC

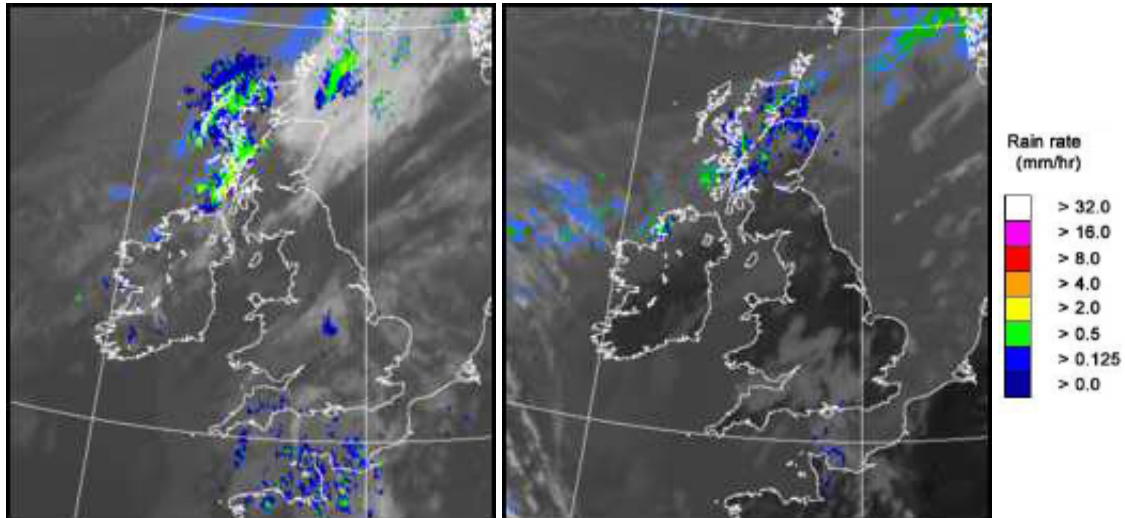

UK wind speed and direction at (L) 0000 and (R) 1200 UTC

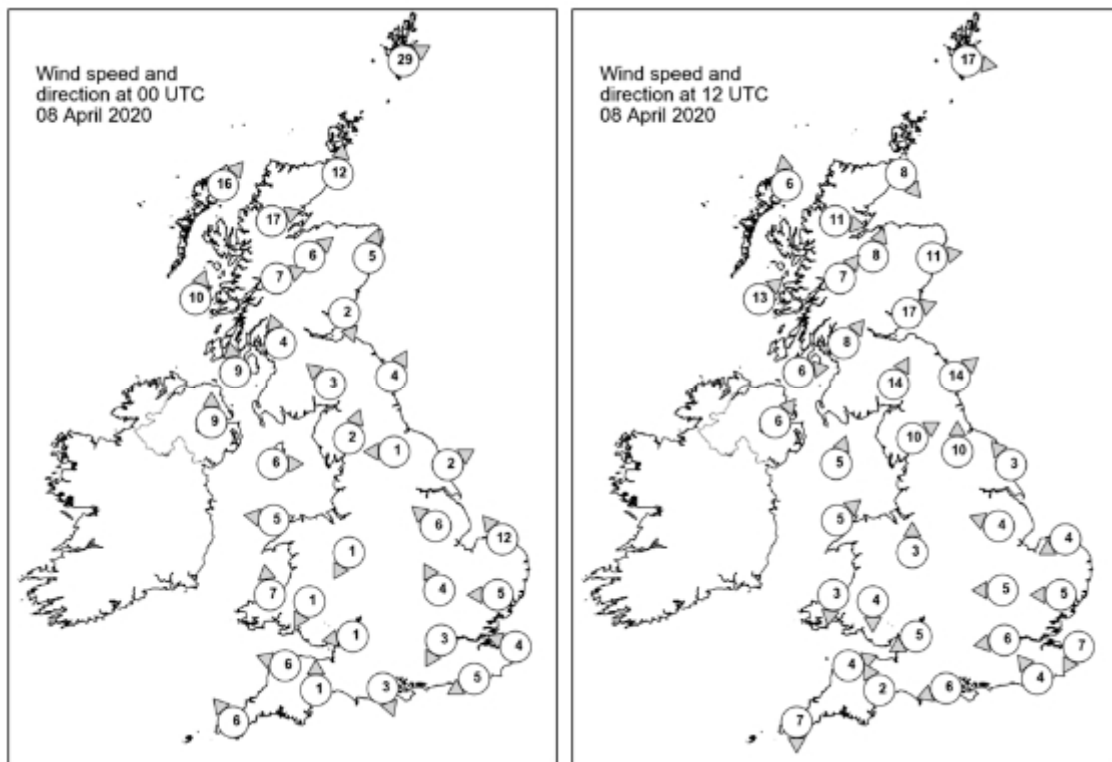

## Daily Weather Summary for Wednesday 08 April 2020

### Selected UK readings at (L) 0000 and (R) 1200 UTC

STATIONS		0000 UTC						1200 UTC					
NO	SITE	PRESS	WDIR	WSPD	CLOUD	TEMP	TDEW	PRESS	WDIR	WSPD	CLOUD	TEMP	TDEW
1	Lerwick	1016.3	WSW	29	8	8.1	3.7	1019.0	W	17	2	8.0	-
2	Wick	1019.8	S	12	8	8.4	4.1	1021.9	NW	8	8	6.4	4.5
3	Stornoway	1018.5	SW	16	8	8.2	7.3	1022.6	S	6	8	7.1	4.9
4	Loch Glascarnoch	1020.7	WSW	17	8	8.2	2.8	1022.4	W	11	8	5.2	4.5
5	Aviemore	1022.0	SW	6	8	6.5	1.4	1020.8	SSW	8	8	12.6	6.8
6	Dyce	1023.0	SSW	5	8	8.5	0.5	1020.4	W	11	8	14.7	4.9
7	Tulloch Bridge	1023.3	WSW	7	8	7.1	2.9	1022.8	SW	7	8	8.8	7.4
8	Tiree	1022.1	SSW	10	8	9.2	7.0	1022.2	SW	13	8	9.8	9.3
9	Leuchars	1024.2	NNW	2	8	4.9	1.7	1021.9	WSW	17	6	14.7	5.8
10	Bishopton	1024.4	SSE	4	6	5.5	1.8	1023.3	SW	8	8	12.9	7.3
11	Machrihanish	1024.0	S	9	7	6.9	5.1	1023.7	W	6	8	11.6	7.0
12	Boulmer	1026.0	SSW	4	0	5.5	3.1	1023.5	SW	14	1	16.5	6.2
13	Eskdalemuir	1026.9	SE	3	7	2.9	1.5	1024.1	SSW	14	0	12.8	3.6
14	Aldergrove	1024.8	S	9	5	8.7	4.1	1024.0	SW	6	8	14.0	6.6
15	Shap	1027.7	SSW	2	0	2.2	1.1	1024.7	WSW	10	2	14.3	6.3
16	Leeming	1027.0	E	1	0	5.4	2.0	1024.3	S	10	2	17.2	5.7
17	Ronaldsway	1026.4	W	6	7	8.5	5.4	1025.3	SSW	5	1	11.9	6.4
18	Bridlington	1027.4	WSW	2	2	6.9	5.6	1024.9	SE	3	0	13.6	7.2
19	Crosby	1027.0	-	-	-	8.2	4.6	1025.3	-	-	-	13.8	6.5
20	Valley	1026.7	E	5	6	7.3	4.1	1025.3	SW	5	2	14.4	4.2
21	Waddington	1027.7	SE	6	5	9.0	3.2	1024.9	ESE	4	1	18.4	4.4
22	Shawbury	1027.2	NNE	1	7	6.8	4.0	1025.1	S	3	4	17.0	5.8
23	Weybourne	1027.8	SE	12	2	10.2	5.3	1025.7	ENE	4	0	13.1	5.7
24	Bedford	1027.6	SSE	4	1	7.8	4.3	1024.8	E	5	4	18.5	6.6
25	Aberporth	1026.7	S	7	7	9.0	3.0	1024.9	N	3	0	15.1	4.8
26	Sennybridge	1027.3	NNE	1	8	9.5	5.2	1024.3	N	4	4	16.5	6.6
27	Wattisham	1027.6	E	5	3	9.3	5.2	1024.6	E	5	0	19.5	
28	Almondsbury	1027.1	E	1	8	10.8	5.9	1024.5	ENE	5	7	18.5	7.7
29	Heathrow	1027.1	NNE	3	8	11.5	6.5	1024.3	E	6	8	19.5	9.2
30	Manston	1026.8	ESE	4	0	10.6	5.6	1024.7	NNE	7	0	16.1	9.2
31	Chivenor	1026.3	ESE	6	8	11.0	4.2	1024.5	WSW	4	6	15.8	3.8
32	Exeter	1026.3	S	1	8	9.4	4.9	1024.0	SSE	2	8	18.0	8.3
33	Herstmonceux	1026.1	ENE	5	8	11.1	5.4	1023.6	SE	4	1	22.5	10.3
34	Hurn	1026.2	NNW	3	8	8.7	5.0	1023.7	ENE	6	8	20.0	9.7
35	Camborne	1026.0	SE	6	7	10.3	5.4	1024.1	N	7	1	14.7	2.7



## Daily Weather Summary for Wednesday 08 April 2020

### Selected European readings at (L) 0000 and (R) 1200 UTC

STATIONS		0000 UTC						1200 UTC					
NO	SITE	PRESS	WDIR	WSPD	CLOUD	TEMP	TDEW	PRESS	WDIR	WSPD	CLOUD	TEMP	TDEW
1	Murmansk	1005.2	S	10	8	0.8	-0.1	997.9	SW	14	7	5.0	-1.8
2	Helsinki	1022.5	WNW	10	0	4.0	1.6	1021.3	SW	17	0	11.7	-1.7
3	Stockholm	1028.6	SSW	2	-	0.4	-0.9	1021.4	WSW	16	-	14.3	-0.4
4	Oslo	1026.8	-	0	-	2.2	-2.7	1018.6	S	12	7	9.1	2.5
5	Reykjavik	1006.6	ENE	3	2	-1.6	-4.4	1019.9	E	2	1	2.6	-9.6
6	Moscow	1018.6	SW	2	2	7.3	-2.9	1016.4	WNW	4	5	12.5	4.6
7	Kiev	1030.4	W	6	0	10.5	-8.7	1023.2	NNW	10	0		-6.6
8	Warsaw	1032.1	N	6	0	9.3	1.0	1029.2	NE	2	0	17.9	-3.6
9	Berlin	1032.7	E	6	-	8.6	0.2	1026.7	SSE	8	-	20.5	7.2
10	De Bilt	1027.8	E	4	8	9.9	5.2	1024.2	NNE	2	1	22.5	8.3
11	Dublin	1026.3	SSE	2	6	6.9	1.3	1024.8	ESE	8	1	15.3	
12	Cork	1026.2	SE	4	8	6.7	6.6	1024.8	SE	6	2	13.5	7.4
13	Sofia	1032.6	SE	2	0	2.6	-5.3	1026.5	E	4	0	14.4	-4.5
14	Belgrade	1032.3	SE	2	0	9.4	-6.1	1028.2	ENE	6	0	18.8	-1.2
15	Budapest	1032.8	NNE	4	-	5.8	-3.3	1028.6	SSE	4	-	20.1	-7.3
16	Prague	1030.9	N	4	-	9.4	-4.3	1025.2	SE	6	0	20.6	-9.2
17	Munich	1027.3	E	4	0	10.4	1.4	1022.9	NW	6	0	20.6	3.6
18	Strasbourg	1026.7	NNW	6	-	9.1	2.4	1024.3	SE	2	-	21.4	5.3
19	Paris	1025.0	NNW	2	-	12.3	5.9	1022.8	E	6	-	23.2	
20	Jersey	1024.7	E	8	8	11.6	7.2	1023.2	WNW	3	0	18.2	11.9
21	Milan	1029.6	NNE	1	-	9.8	2.3	1026.5	WSW	3	0	20.9	-1.3
22	Marseille	1027.6	E	4	-	10.9	4.4	1025.4	S	12	-	21.8	1.4
23	Bordeaux	1024.1	SE	1	8	15.0	11.0	1023.1	NE	3	-	20.2	
24	Rome	1026.3	N	1	-	6.6	5.8	1024.3	WSW	10	0	19.2	1.5
25	Ajaccio	1026.9	NE	6	-	9.7	3.0	1025.0	SSW	10	-	18.4	12.4
26	Barcelona	1027.3	NNE	2	6	14.0	8.8	1025.5	SSW	7	3	18.8	1.8
27	Majorca	1026.9	-	0	7	11.7	8.4	1024.8	SW	8	4	20.0	8.2
28	Madrid	1024.3	NW	2	-	13.1	12.5	1020.8	E	5	5	19.3	13.2
29	Lisbon	1022.7	-	-	-	14.8	14.3	1020.8	-	-	-	18.8	15.1
30	Athens	1021.9	NNW	10	-	11.6	-2.0	1020.5	N	10	6	15.4	-0.6
31	Malta	1025.1	NE	6	7	14.1	10.2	1023.9	NNE	7	1	17.9	
32	Gibraltar	1024.5	E	18	7	16.3	14.2	1022.6	E	22	7	18.3	13.0

## Daily Weather Summary for Wednesday 08 April 2020

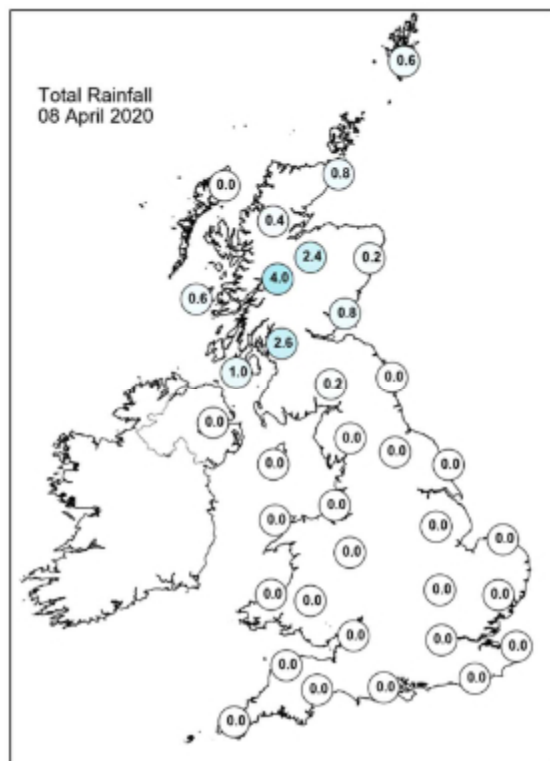
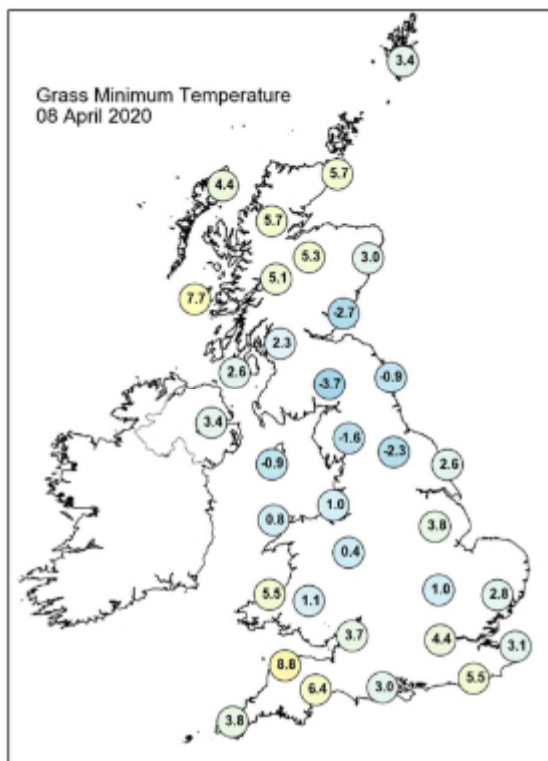
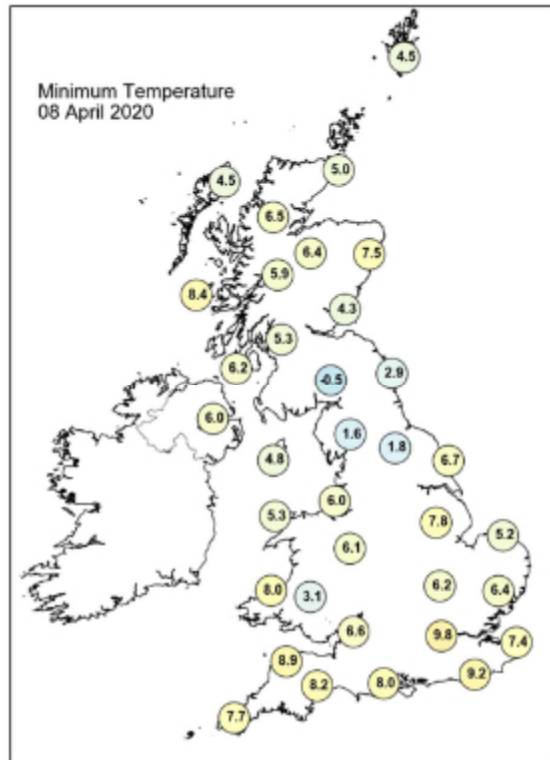
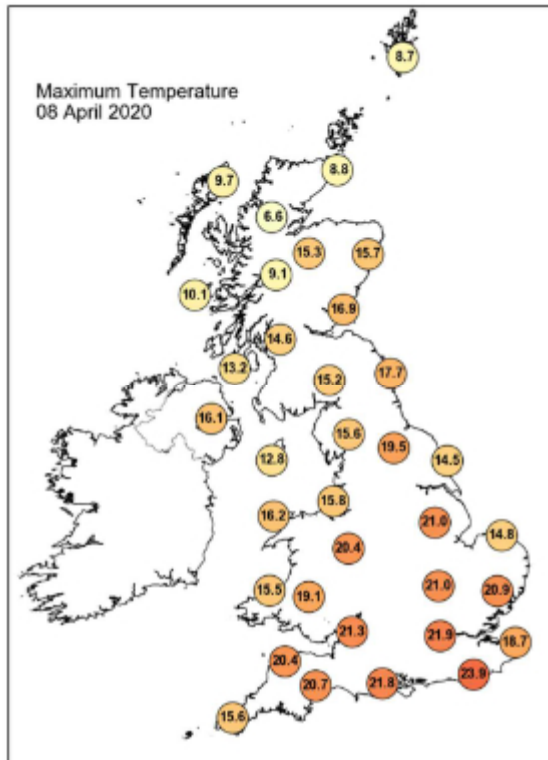

## Daily Weather Summary for Wednesday 08 April 2020

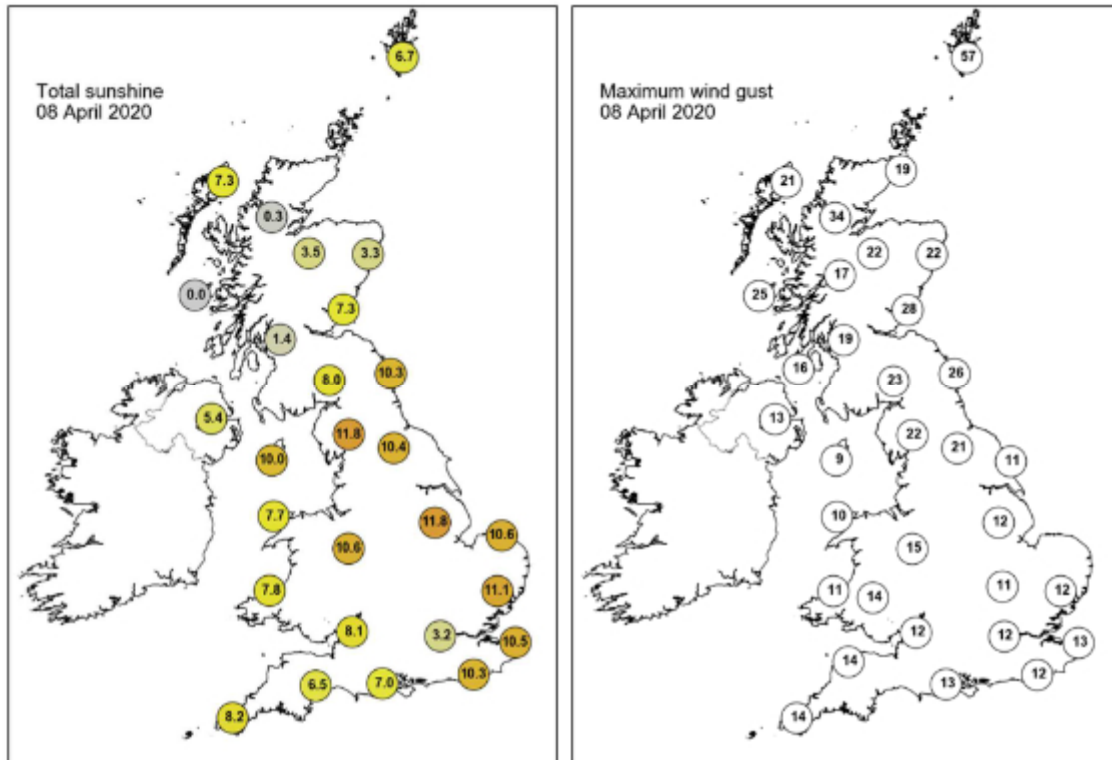

None of the selected stations observed a day of sleet or snow falling or non-zero snow depth at 0900 UTC.

## Daily Weather Summary for Thursday 09 April 2020

This day's summary created 16/04/2020 03:00

### Summary of the UK Weather for Thursday 09 April 2020

Wales, south and central England saw a sunny start with cloud confined to northern regions and Scotland. Although cloudier in the north there were still plenty of bright spells for some. This continued throughout the day, with an easterly breeze and the odd patchy cloud creeping further south later in the afternoon. It remained dry throughout.

### Daily Extremes

<i>Highest Maximum</i>	<b>24.4°C</b> Wiggonholt (West Sussex, 28mAMSL)
<i>Lowest Maximum</i>	<b>7.2°C</b> Lerwick (Shetland, 82mAMSL)
<i>Highest Minimum</i>	<b>10.8°C</b> Mumbles Head (West Glamorgan, 43mAMSL)
<i>Lowest Minimum</i>	<b>-6.7°C</b> Kinbrace, Hatchery (Sutherland, 103mAMSL)
<i>Lowest Grass Minimum</i>	<b>-8.8°C</b> Altnaharra No 2 (Sutherland, 81mAMSL)
<i>Most Rainfall</i>	<b>1.8mm</b> Stornoway Airport (Western Isles, 15mAMSL)
<i>Most Sunshine</i>	<b>12.1hr</b> Hurn (Dorset, 10mAMSL)
<i>Highest Gust</i>	<b>30Kt 35mph</b> Leek, Thornccliffe (Staffordshire, 298mAMSL)
<i>Highest Gust (mountain)</i>	<b>25Kt 29mph</b> Glen Ogle (Perthshire (in Central Region), 564mAMSL)
<i>Greatest Snow Depth at 0900 UTC</i>	No non-zero values

mAMSL refers to station elevation in metres above mean sea level

## Daily Weather Summary for Thursday 09 April 2020

### North Atlantic and Europe analysis charts and satellite images at 0000 UTC

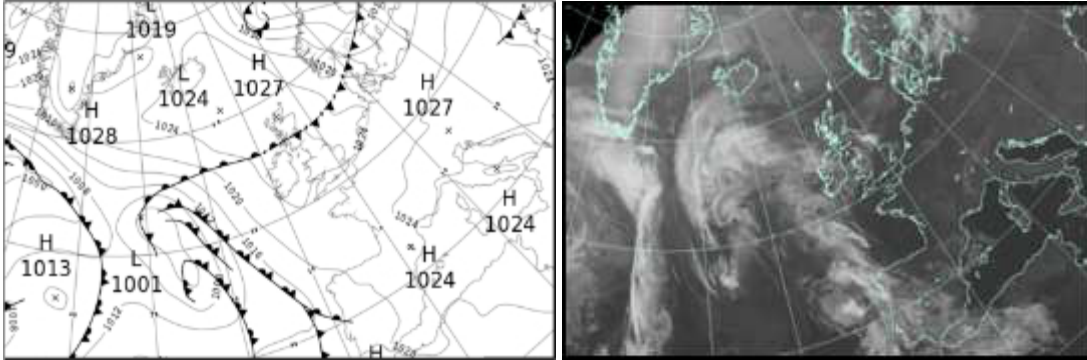

### North Atlantic and Europe analysis charts and satellite images at 1200 UTC

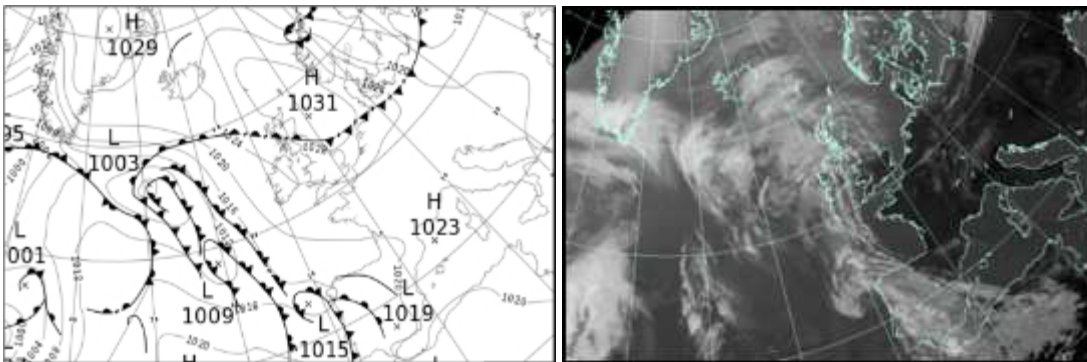

All satellite imagery copyright Met Office and EUMETSAT (European Organisation for the Exploitation of Meteorological Satellites). These show infra-red images from the geostationary MSG satellite. The rainfall rates are derived from both rain-radar and satellite data.

## Daily Weather Summary for Thursday 09 April 2020

UK satellite and rain-radar precipitation rates at (L) 0000 and (R) 1200 UTC

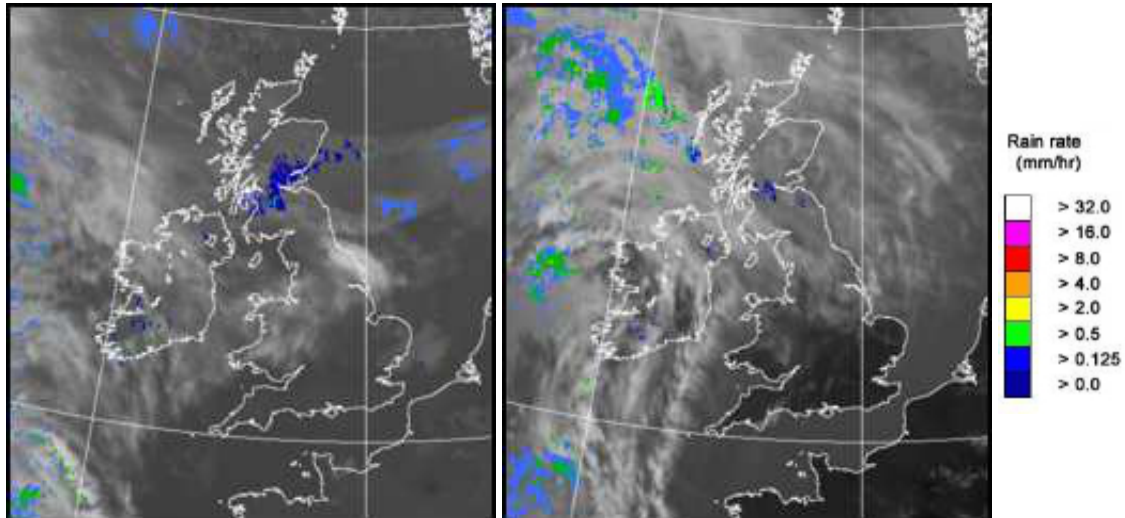

UK wind speed and direction at (L) 0000 and (R) 1200 UTC

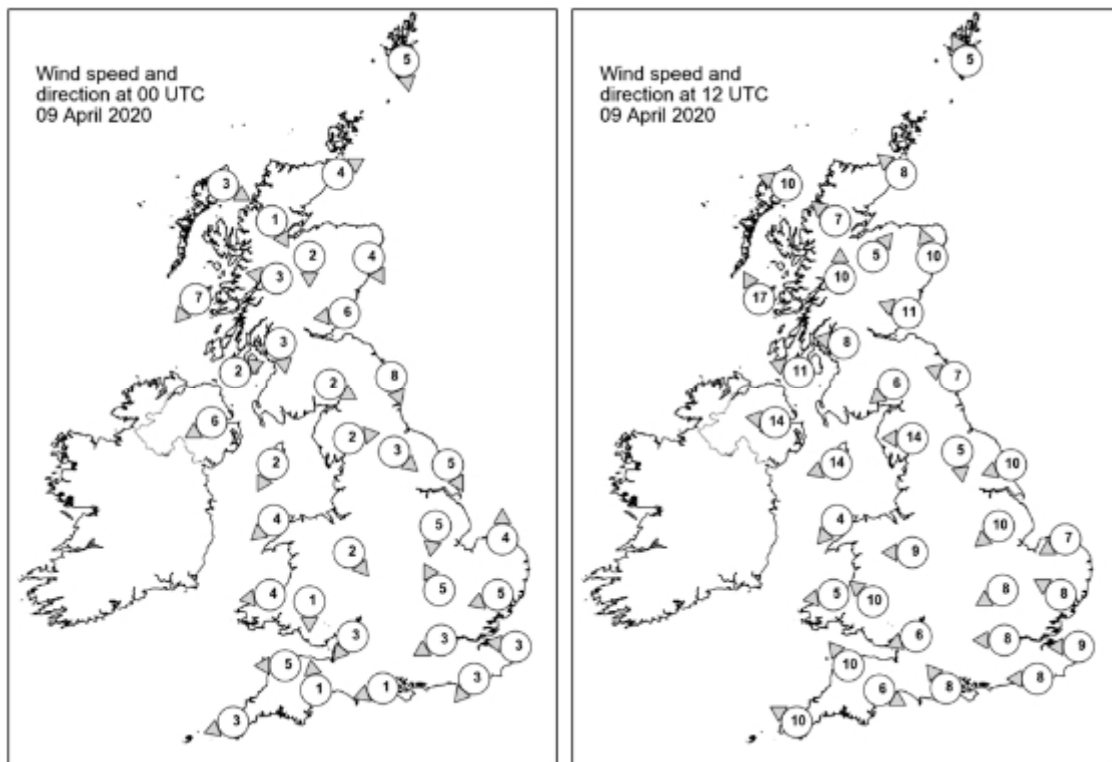



## Daily Weather Summary for Thursday 09 April 2020

### Selected UK readings at (L) 0000 and (R) 1200 UTC

STATIONS		0000 UTC						1200 UTC					
NO	SITE	PRESS	WDIR	WSPD	CLOUD	TEMP	TDEW	PRESS	WDIR	WSPD	CLOUD	TEMP	TDEW
1	Lerwick	1024.9	N	5	3	3.2	1.7	1029.8	SSE	5	7	5.9	-0.4
2	Wick	1027.2	WSW	4	0	0.8	-1.4	1029.2	SE	8	4	8.0	3.1
3	Stornoway	1027.2	WNW	3	0	1.0	-2.0	1026.9	ESE	10	7	8.8	2.3
4	Loch Glascarnoch	1028.2	NNW	1	1	-0.7	-2.4	1027.6	SE	7	8	7.7	3.8
5	Aviemore	1027.5	N	2	8	3.7	2.3	1027.6	SW	5	8	9.8	4.6
6	Dyce	1027.3	NNW	4	8	5.5	2.1	1029.7	SSE	10	8	8.7	0.7
7	Tulloch Bridge	1027.5	E	3	8	4.3	3.0	1028.3	S	10	7	8.9	4.9
8	Tiree	1025.6	NE	7	4	4.5	2.8	1026.2	SSE	17	8	8.9	8.1
9	Leuchars	1027.3	E	6	8	6.2	3.3	1029.7	ESE	11	8	7.2	5.3
10	Bishopton	1025.5	N	3	8	9.8	9.0	1028.5	E	8	8	8.2	6.8
11	Machrihanish	1025.4	WSW	2	8	9.5	9.3	1026.7	ESE	11	8	10.4	7.9
12	Boulmer	1026.6	NNW	8	8	7.0	6.2	1030.1	ESE	7	8	8.1	6.0
13	Eskdalemuir	1026.2	WNW	2	8	8.1	6.0	1028.4	NE	6	8	10.2	6.9
14	Aldergrove	1025.2	ENE	6	8	11.0	9.1	1025.6	E	14	0	14.1	7.2
15	Shap	1026.8	W	2	5	3.4	2.4	1027.5	E	14	1	11.7	7.9
16	Leeming	1025.6	NW	3	3	8.8	5.4	1028.8	N	5	7	11.4	7.4
17	Ronaldsway	1025.4	NNE	2	2	7.8	5.4	1026.0	ENE	14	7	13.2	7.0
18	Bridlington	1024.6	NNW	5	6	9.8	5.9	1029.1	ENE	10	8	8.6	7.2
19	Crosby	1025.4	-	-	-	6.9	6.0	1025.7	-	-	-	15.6	8.9
20	Valley	1024.8	NE	4	0	9.0	4.0	1024.4	NE	4	8	19.4	9.5
21	Waddington	1024.9	N	5	0	11.0	5.0	1027.7	NE	10	6	14.8	8.5
22	Shawbury	1025.2	NW	2	0	8.3	4.1	1025.7	E	9	6	16.9	8.8
23	Weybourne	1024.5	S	4	0	11.3	5.4	1027.6	ENE	7	0	11.1	8.5
24	Bedford	1024.4	SSE	5	0	11.3	7.2	1026.0	ENE	8	0	18.0	8.6
25	Aberporth	1024.4	E	4	0	11.8	6.3	1023.5	E	5	0	19.5	
26	Sennybridge	1025.2	N	1	0	7.1	5.7	1023.8	SE	10	0	18.4	8.8
27	Wattisham	1024.9	ENE	5	8	10.9	6.0	1026.1	ESE	8	0	19.4	5.4
28	Almondsbury	1023.7	NE	3	0	12.3	7.7	1024.1	ENE	6	0	20.8	10.5
29	Heathrow	1024.3	ENE	3	0	11.7	7.7	1025.0	E	8	0	21.3	8.7
30	Manston	1024.2	E	3	0	8.8	5.2	1025.7	E	9	0	18.9	8.7
31	Chivenor	1023.6	E	5	0	8.5	6.8	1023.1	SE	10	0	21.3	9.4
32	Exeter	1023.5	S	1	0	6.2	5.1	1023.6	WNW	6	0	19.5	7.6
33	Herstmonceux	1023.8	NE	3	0	10.5	8.0	1024.6	E	8	0	21.7	9.3
34	Hurn	1023.8	ENE	1	0	6.9	5.9	1024.2	SE	8	0	21.1	8.4
35	Camborne	1023.5	ENE	3	1	9.3	6.4	1022.9	ESE	10	5	18.8	9.4

## Daily Weather Summary for Thursday 09 April 2020

### Selected European readings at (L) 0000 and (R) 1200 UTC

STATIONS		0000 UTC						1200 UTC					
NO	SITE	PRESS	WDIR	WSPD	CLOUD	TEMP	TDEW	PRESS	WDIR	WSPD	CLOUD	TEMP	TDEW
1	Murmansk	985.5	SW	10	7	2.2	-3.9	1001.5	N	17	7	-3.5	-8.7
2	Helsinki	1008.2	SW	10	7	4.7	1.8	1007.0	NW	17	5	9.2	-5.4
3	Stockholm	1010.4	WSW	10	-	10.1	1.7	1015.3	W	16	-	10.0	-6.8
4	Oslo	1015.2	WNW	8	-	4.3	-5.7	1020.2	N	8	2	10.7	-7.5
5	Reykjavik	1024.5	E	5	3	-1.8	-5.3	-	-	-	6	-	-
6	Moscow	1019.7	-	0	8	2.7	0.9	1011.8	SW	2	6	15.7	-1.8
7	Kiev	1023.9	E	2	3	9.1	1.3	1017.6	WNW	6	0	19.2	-1.3
8	Warsaw	1022.8	SE	2	0	5.1	0.1	1016.9	W	14	2	21.7	-3.0
9	Berlin	1021.6	W	2	-	9.3	1.9	1023.4	NW	14	-	17.0	5.1
10	De Bilt	1024.1	NNW	4	0	9.8	8.3	1026.1	NNE	8	0	19.6	6.3
11	Dublin	1025.3	N	2	7	3.7	3.5	1024.9	E	10	7	13.1	7.4
12	Cork	1024.7	-	0	8	7.2	7.1	1022.9	ESE	10	7	13.4	9.4
13	Sofia	1026.3	SSE	4	0	3.4	-2.1	1020.4	SE	6	0	17.1	-1.1
14	Belgrade	1023.5	WSW	2	0	10.6	1.5	1021.5	N	2	0	22.4	3.3
15	Budapest	1024.9	NW	2	-	7.6	-3.9	1021.8	W	8	-	21.0	-5.0
16	Prague	1022.8	SSE	2	-	10.9	-6.1	1021.8	NNW	6	0	20.7	-1.7
17	Munich	1023.5	SW	4	0	10.8	3.7	1022.1	N	8	0	20.1	-0.2
18	Strasbourg	1023.4	SW	2	-	8.8	4.0	1022.9	NE	5	-	23.6	3.0
19	Paris	1022.9	-	0	-	11.1	7.6	1022.9	ENE	7	-	24.6	6.3
20	Jersey	1022.9	ENE	9	0	13.1	7.8	1022.4	SE	6	0	20.7	10.3
21	Milan	1024.3	N	2	-	10.6	0.9	1022.5	SSW	4	0	21.7	-0.7
22	Marseille	1024.2	SSE	3	-	7.0	2.5	1022.2	W	6	-	23.2	2.6
23	Bordeaux	1021.7	NNE	3	-	13.0	9.6	1020.1	ESE	10	-	22.4	8.1
24	Rome	1022.5	E	3	-	11.7	11.5	1022.0	WSW	8	1	18.4	9.1
25	Ajaccio	1023.6	ENE	6	-	7.1	4.2	1022.7	SSW	10	-	18.6	11.4
26	Barcelona	1024.0	N	6	5	12.9	10.4	1023.4	SE	7	4	17.8	11.7
27	Majorca	1023.8	N	3	1	10.7	7.8	1022.4	SW	9	2	21.3	8.1
28	Madrid	1021.0	E	3	6	12.5	9.9	1019.8	-	0	8	15.3	9.4
29	Lisbon	1019.4	-	-	-	15.8	13.4	1019.0	-	-	-	15.2	15.2
30	Athens	1017.8	N	5	-	12.9	-4.1	1017.5	N	10	0	18.6	-4.7
31	Malta	1023.1	W	6	6	12.1	6.4	1022.4	NNW	7	1	17.4	12.2
32	Gibraltar	1021.1	E	18	8	16.2	14.0	1020.8	ENE	16	7	17.3	14.4

## Daily Weather Summary for Thursday 09 April 2020

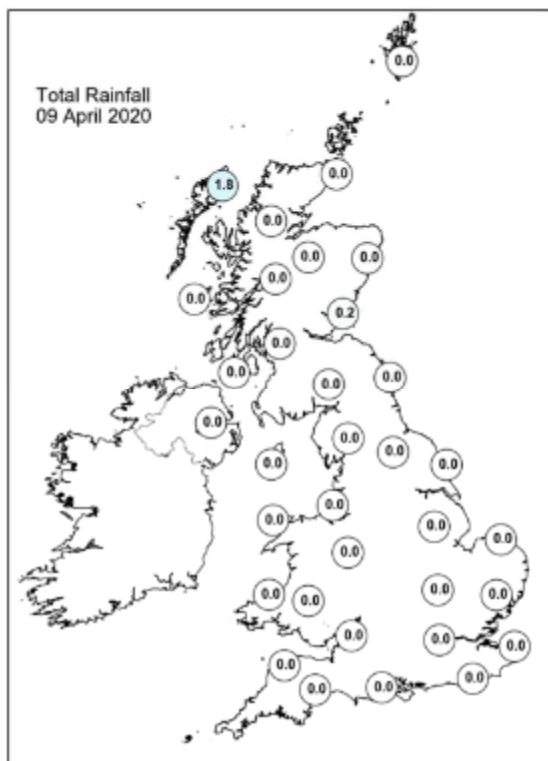
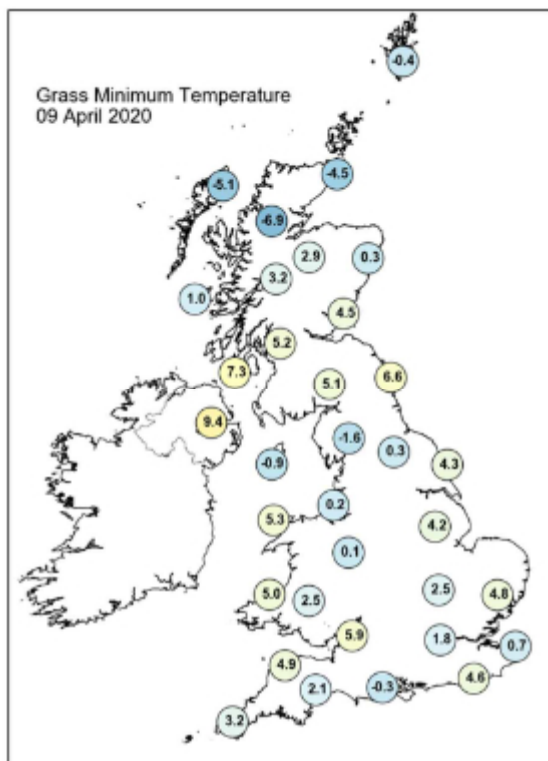
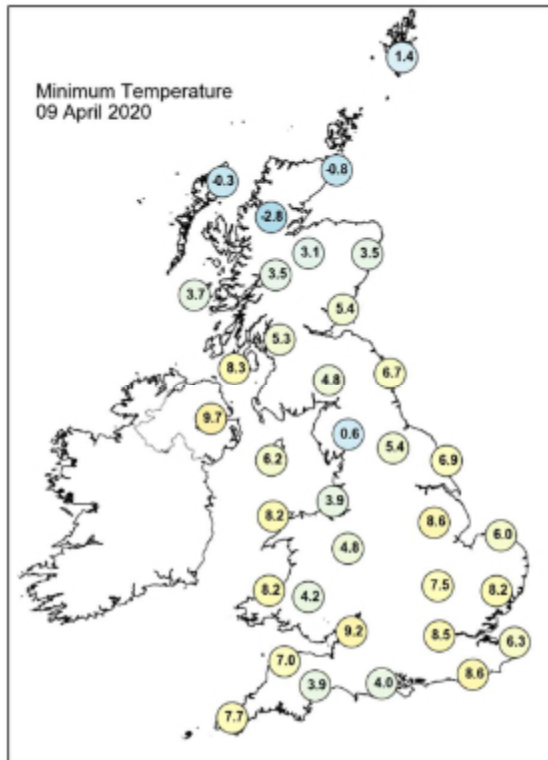
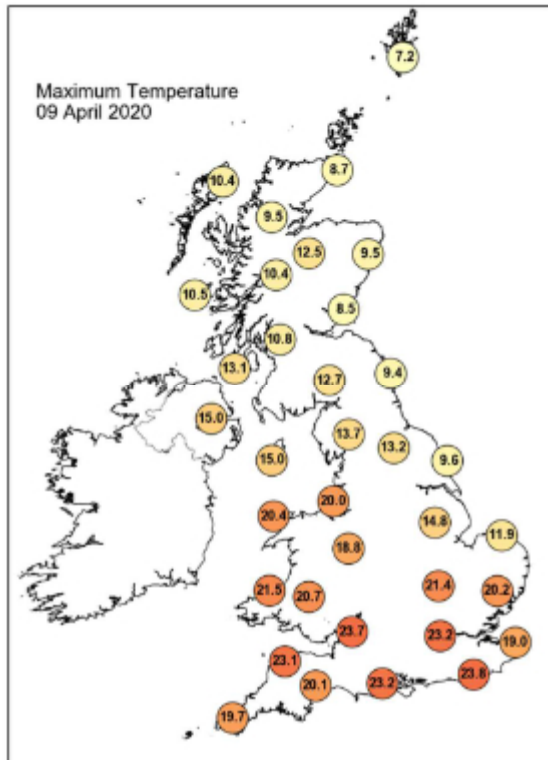

## Daily Weather Summary for Thursday 09 April 2020

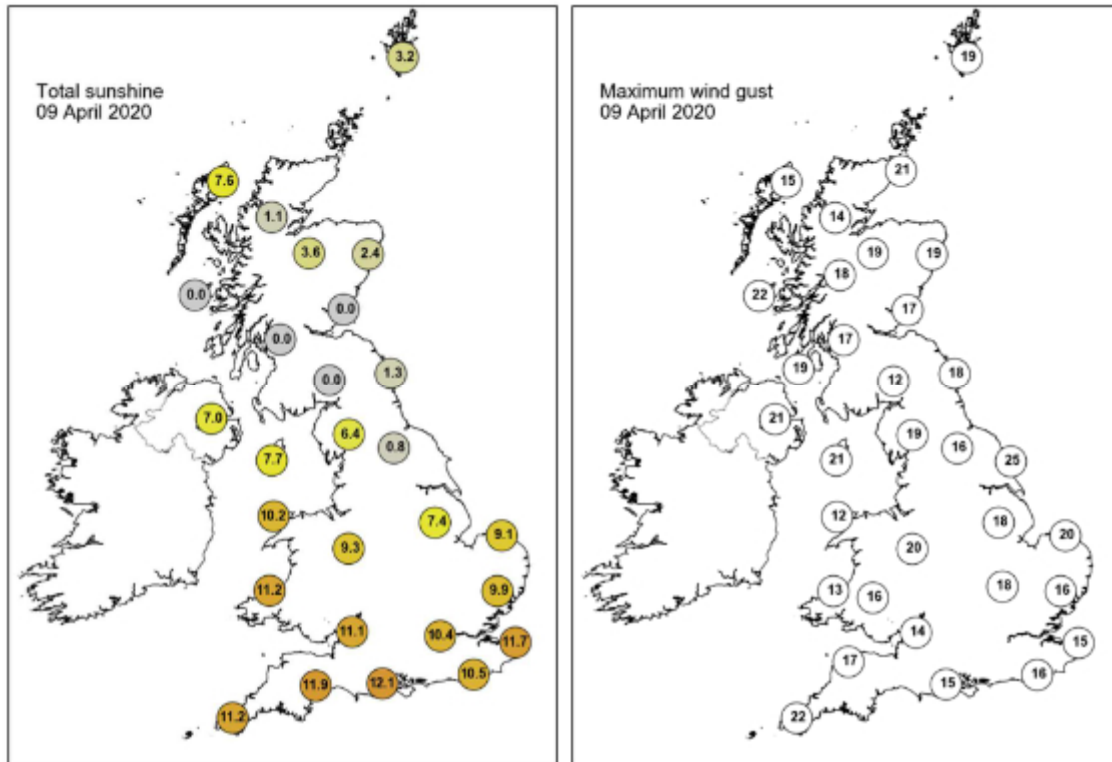

None of the selected stations observed a day of sleet or snow falling or non-zero snow depth at 0900 UTC.

## Daily Weather Summary for Friday 10 April 2020

This day's summary created 17/04/2020 03:00

### Summary of the UK Weather for Friday 10 April 2020

A dry night for most, with clear skies across most areas in the west. Eastern areas were sometimes overcast or partly cloudy. This cloud spread eastwards towards dawn. Winds remained light, barring some breezier conditions along coastlines in the east before another mild night across the UK. The day began with hazy sunshine, with more cloud the further north in the UK, and calm winds. This began to clear through the morning bringing much more widespread sunshine across the south, midlands and Wales, leaving patchy cloud for the rest. In the afternoon showers developed across the higher ground, the Lakes District, Snowdonia and the northwesterly most parts of Scotland. Some lightening was also recorded in these areas before the evening.

### Daily Extremes

<i>Highest Maximum</i>	<b>26.0°C</b> Treknow (Cornwall, 100mAMSL)
<i>Lowest Maximum</i>	<b>8.7°C</b> Fair Isle (Shetland, 57mAMSL) also Lerwick (Shetland, 82mAMSL)
<i>Highest Minimum</i>	<b>13.6°C</b> Treknow (Cornwall, 100mAMSL)
<i>Lowest Minimum</i>	<b>1.8°C</b> Cassley (Sutherland, 99mAMSL)
<i>Lowest Grass Minimum</i>	<b>-2.1°C</b> South Newington (Oxfordshire, 105mAMSL)
<i>Most Rainfall</i>	<b>8.4mm</b> Kilmelford, Hazelwood Cottage (Argyll (in Strathclyde Region), 30mAMSL)
<i>Most Sunshine</i>	<b>12.6hr</b> Manston (Kent, 49mAMSL) also Shoeburyness, Landwick (Essex, 2mAMSL)
<i>Highest Gust</i>	<b>31Kt 36mph</b> Isle Of Portland (Dorset, 52mAMSL)
<i>Highest Gust (mountain)</i>	<b>37Kt 43mph</b> Cairngorm Summit (Inverness-shire, 1237mAMSL)
<i>Greatest Snow Depth at 0900 UTC</i>	No non-zero values

mAMSL refers to station elevation in metres above mean sea level

## Daily Weather Summary for Friday 10 April 2020

### North Atlantic and Europe analysis charts and satellite images at 0000 UTC

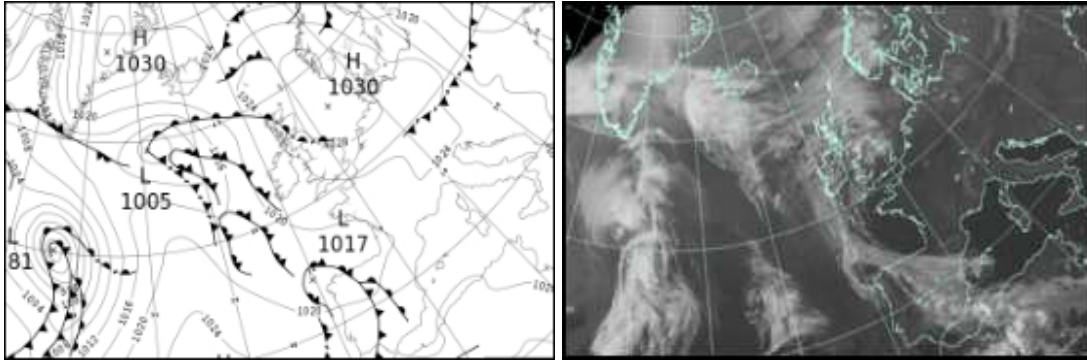

### North Atlantic and Europe analysis charts and satellite images at 1200 UTC

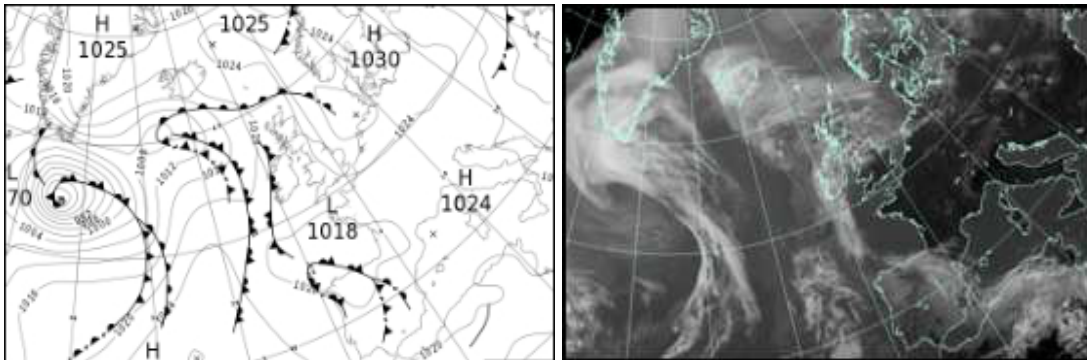

All satellite imagery copyright Met Office and EUMETSAT (European Organisation for the Exploitation of Meteorological Satellites). These show infra-red images from the geostationary MSG satellite. The rainfall rates are derived from both rain-radar and satellite data.



## Daily Weather Summary for Friday 10 April 2020

UK satellite and rain-radar precipitation rates at (L) 0000 and (R) 1200 UTC

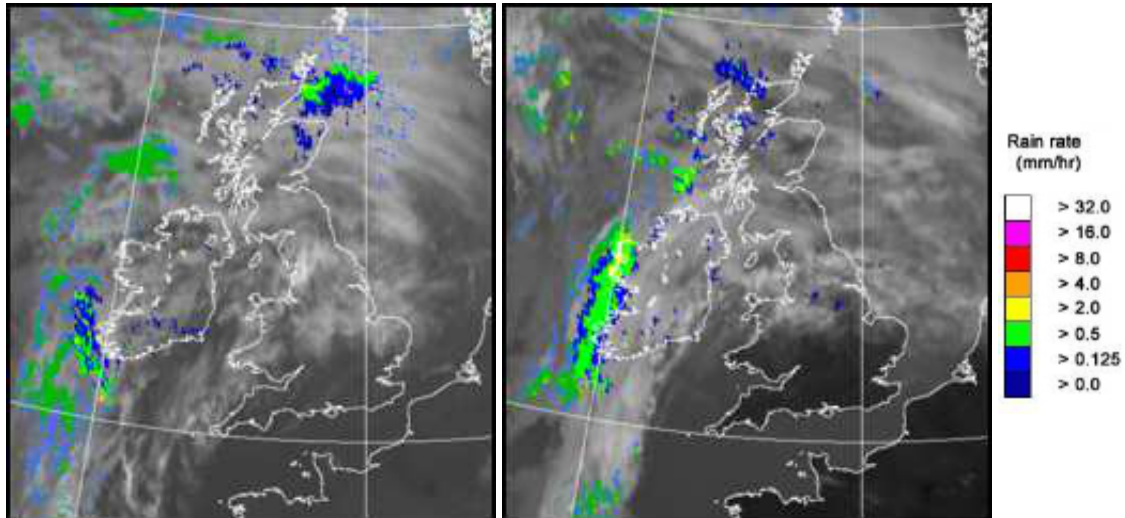

UK wind speed and direction at (L) 0000 and (R) 1200 UTC

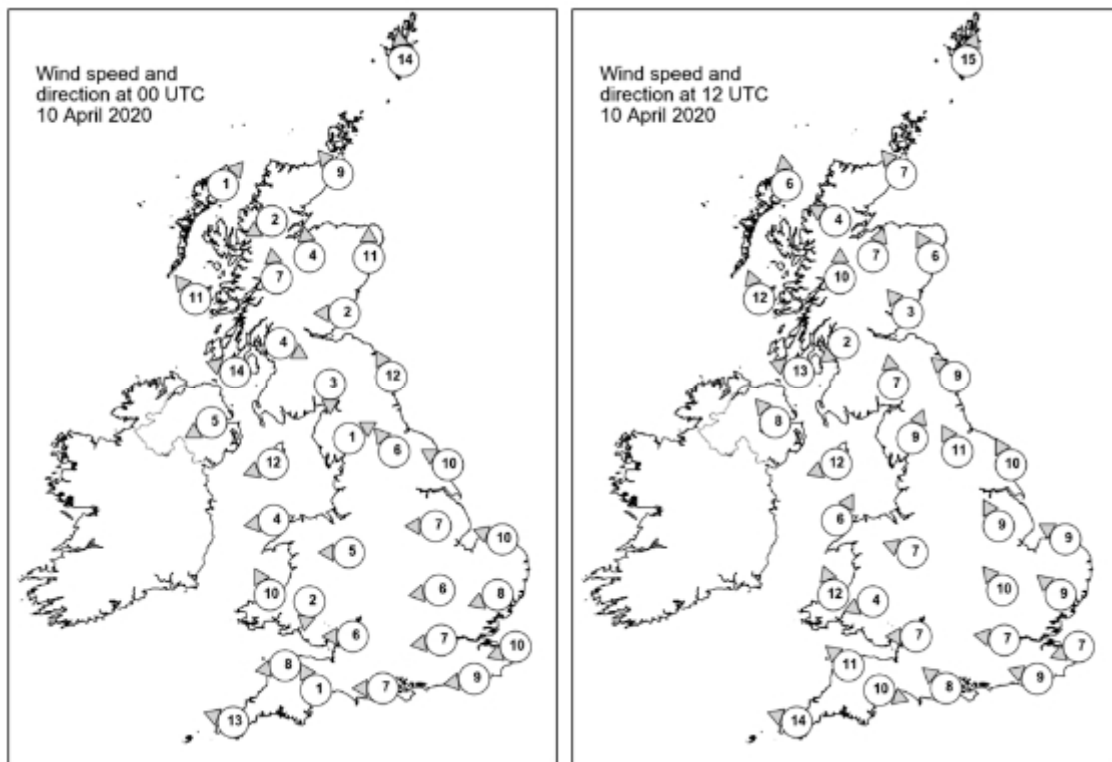

## Daily Weather Summary for Friday 10 April 2020

### Selected UK readings at (L) 0000 and (R) 1200 UTC

STATIONS			0000 UTC							1200 UTC						
NO	SITE		PRESS	WDIR	WSPD	CLOUD	TEMP	TDEW	PRESS	WDIR	WSPD	CLOUD	TEMP	TDEW		
1	Lerwick	1027.5	S	14	8	5.5	3.0	1023.8	SSW	15	8		7.0			
2	Wick	1025.3	SE	9	8	7.2	5.7	1022.5	SE	7	8	8.1	6.3			
3	Stornoway	1024.1	SW	1	8	8.0	7.6	1021.4	S	6	5	10.8	8.7			
4	Loch Glascarnoch	1025.7	ENE	2	7	6.2	4.4	1021.1	ESE	4	5	15.8	8.3			
5	Aviemore	1026.0	S	4	7	7.1	4.2	1021.4	SSW	7	4	16.8	8.7			
6	Dyce	1027.5	S	11	8	6.5	4.9	1022.5	SSE	6	3	15.8	8.7			
7	Tulloch Bridge	1026.7	S	7	8	7.5	5.2	1023.0	S	10	0	13.3	8.2			
8	Tiree	1023.6	SE	11	8	9.1	7.5	1021.8	SSE	12	8	11.0	8.1			
9	Leuchars	1027.2	E	2	8	7.2	5.9	1024.0	SE	3	6	10.7	8.2			
10	Bishopton	1026.4	WNW	4	7	6.9	6.4	1023.4	NE	2	3	14.2	9.1			
11	Machrihanish	1024.0	ESE	4	8	10.0	7.7	1022.3	ESE	13	8	13.2				
12	Boulmer	1028.0	SSE	12	8	6.9	6.0	1024.3	SE	9	0	10.8	8.2			
13	Eskdalemuir	1027.4	N	3	8	5.0	4.7	1023.2	S	7	7	17.0	8.8			
14	Aldergrove	1023.6	ENE	5	7	10.0	8.2	1021.8	SE	8	0	16.6	10.1			
15	Shap	1027.0	WSW	1	2	4.1	3.9	1023.1	SSW	9	4	18.0	8.0			
16	Leeming	1028.3	SE	6	8	7.4	5.6	1025.0	SSE	11	0	13.0	7.9			
17	Ronaldsway	1024.8	ENE	12	7	10.2	7.8	1023.3	ENE	12	7	12.9				
18	Bridlington	1028.0	ESE	10	8	7.5	6.5	1025.5	SSE	10	3	10.2	7.7			
19	Crosby	1025.3	-	-	-	12.0	7.3	1023.1	-	-	-	18.3	8.7			
20	Valley	1023.5	E	4	0	11.5	8.7	1022.3	SSW	6	0	18.8	8.5			
21	Waddington	1027.7	E	7	8	7.3	6.3	1025.5	SSE	9	0	16.7	9.3			
22	Shawbury	1025.9	E	5	0	10.0	7.0	1023.6	ESE	7	0	17.5	8.6			
23	Weybourne	1027.9	ESE	10	7	7.4	6.7	1026.4	ESE	9	1			8.7		
24	Bedford	1026.5	E	6	7	10.5	4.8	1024.8	SE	10	0	20.1	9.3			
25	Aberporth	1023.1	SSE	10	1	14.3	9.0	1021.5	SSE	12			21.1	10.2		
26	Sennybridge	1025.0	N	2	0	11.7	8.4	1022.2	ENE	4	0	20.3	9.7			
27	Wattisham	1027.5	ENE	8	0	6.8	6.0	1026.0	SE	9	0	18.0	8.4			
28	Almondsbury	1024.7	E	6	0	13.5	7.0	1023.0	E	7	0	21.2	9.2			
29	Heathrow	1026.0	E	7	0	10.8	5.3	1024.5	E	7		0	22.7			
30	Manston	1026.3	ENE	10	0	10.5	5.4	1025.9	ENE	7	0	15.8	9.5			
31	Chivenor	1023.4	E	8	0	12.1	7.0	1021.8	SE	11	0	21.3	11.3			
32	Exeter	1023.5	SSE	1	0	7.4	5.9	1022.9	WNW	10	0	18.5	9.3			
33	Herstmonceux	1025.3	E	9	0	11.7	5.9	1024.6	ESE	9	0	22.0	7.3			
34	Hurn	1024.2	E	7	0	14.5	7.2	1023.6	SE	8	1	21.2	9.5			
35	Camborne	1021.9	ESE	13	7	12.7	7.4	1021.0	ESE	14	1	18.7				

## Daily Weather Summary for Friday 10 April 2020

### Selected European readings at (L) 0000 and (R) 1200 UTC

STATIONS		0000 UTC						1200 UTC					
NO	SITE	PRESS	WDIR	WSPD	CLOUD	TEMP	TDEW	PRESS	WDIR	WSPD	CLOUD	TEMP	TDEW
1	Murmansk	1006.9	W	14	6	-6.4	-10.9	1006.0	W	17	2	-0.8	
2	Helsinki	1015.3	WNW	6	0	0.0	-3.5	1017.3	NW	10	4	8.2	-9.9
3	Stockholm	1020.8	WNW	8	-	3.5	-4.9	1022.3	W	8	-	9.1	-3.9
4	Oslo	1025.4	ESE	2	-	1.8	-8.0	1024.2	S	6	1	10.0	-7.2
5	Reykjavik	-	-	-	4	-	-	1017.5	NE	6	8	0.9	-0.4
6	Moscow	1004.6	WNW	4	8	9.7	4.1	1011.5	NW	6	6	8.5	-3.8
7	Kiev	1011.5	NW	6	0	13.7	-3.6	1015.6	N	8	6	11.4	-1.5
8	Warsaw	1023.0	NW	8	0	6.0	2.3	1024.4	W	8	4	13.1	-2.0
9	Berlin	1026.7	W	2	-	6.7	-0.2	1026.1	NNW	6	-	15.0	1.4
10	De Bilt	1027.7	ENE	4	6	7.4	4.4	1027.1	NNE	6	8	17.2	3.8
11	Dublin	1023.8	E	4	3	6.3	5.9	1021.7	ENE	4	7	17.0	9.8
12	Cork	1022.7	E	6	5	9.4	8.4	1021.3	E	6	7	15.5	10.7
13	Sofia	1021.9	SE	4	0	3.6	-3.5	1016.4	W	2	0	20.1	-1.3
14	Belgrade	1020.6	SSE	2	0	11.0	1.5	1019.9	NW	4	0	22.7	2.5
15	Budapest	1020.3	NNW	4	-	12.2	-1.3	1021.2	NW	6	-	20.0	0.5
16	Prague	1025.6	WSW	2	-	9.4	4.7	1024.2	N	4	4	16.8	4.5
17	Munich	1024.5	SSW	4	0	9.7	2.8	1021.4	ESE	4	0	21.8	1.0
18	Strasbourg	1023.7	N	3	-	8.9	3.7	1022.8	ENE	6	-	22.9	8.2
19	Paris	1023.3	N	3	-	14.7	5.2	1022.6	ENE	5	-	24.1	
20	Jersey	1021.9	E	10	0	14.2	6.8	1021.5	ESE	9	0	22.8	5.9
21	Milan	1022.4	N	2	-	9.1	2.3	1022.8	S	2	0	23.2	0.8
22	Marseille	1023.0	SE	5	-	8.4	4.4	1023.3	W	5	-	20.5	8.5
23	Bordeaux	1019.7	ESE	5	-	13.5	8.1	1019.6	SE	6	-	22.2	7.6
24	Rome	1022.6	NNE	2	-	5.6	5.4	1022.6	WSW	7	0	18.2	9.8
25	Ajaccio	1023.0	NE	6	-	8.9	2.7	1023.5	SSW	10	-	19.1	12.1
26	Barcelona	1022.7	N	3	1	11.0	5.6	1023.0	S	9	3	19.2	10.0
27	Majorca	1022.3	E	3	1	11.2	8.6	1022.5	SSW	13	6		7.8
28	Madrid	1020.7	-	0	8	12.2	11.3	1021.6	ENE	1	8	12.5	11.2
29	Lisbon	1020.7	-	-	-	15.6	15.4	1021.2	-	-	-	20.3	14.6
30	Athens	1017.3	N	4	-	14.0	-1.8	1016.6	N	7	0	22.6	-1.6
31	Malta	1022.7	NW	5	0	11.3	10.2	1022.1	W	7	2	20.1	
32	Gibraltar	1021.5	E	11	3	15.9	14.3	1021.9	E	13	3	18.1	13.2

## Daily Weather Summary for Friday 10 April 2020

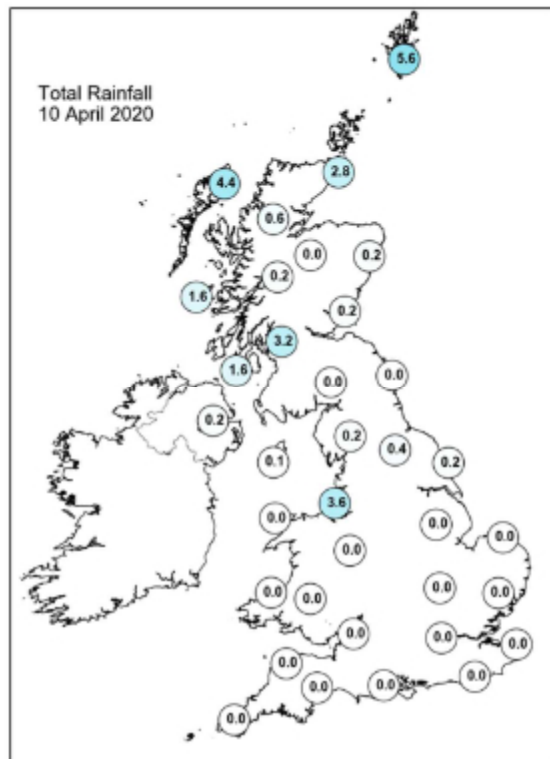
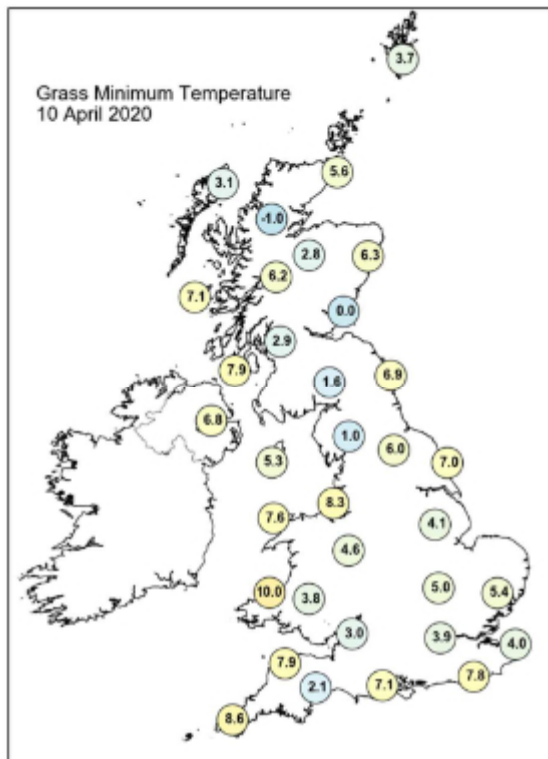
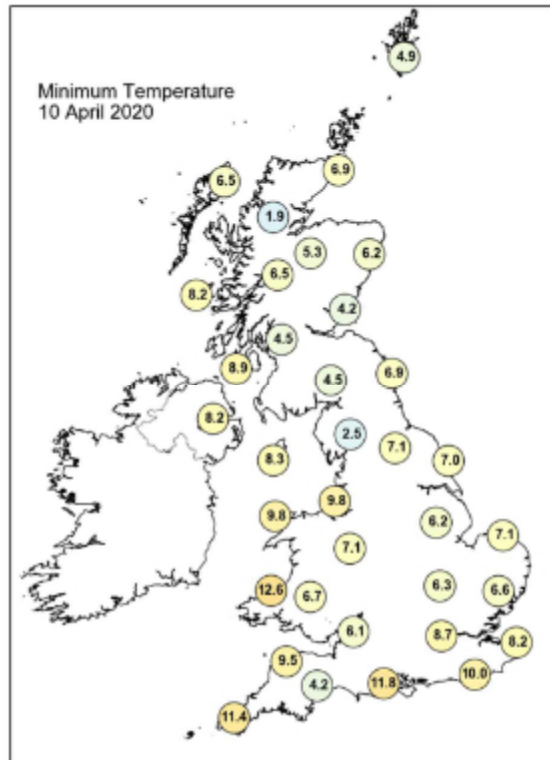
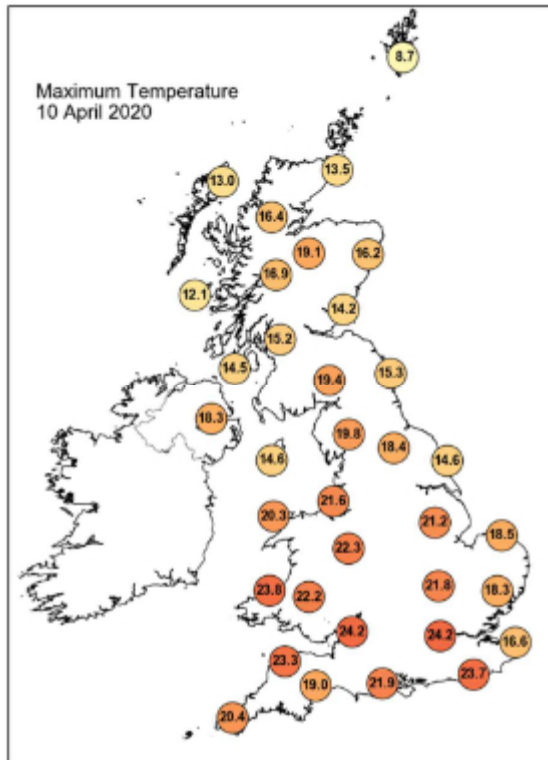

## Daily Weather Summary for Friday 10 April 2020

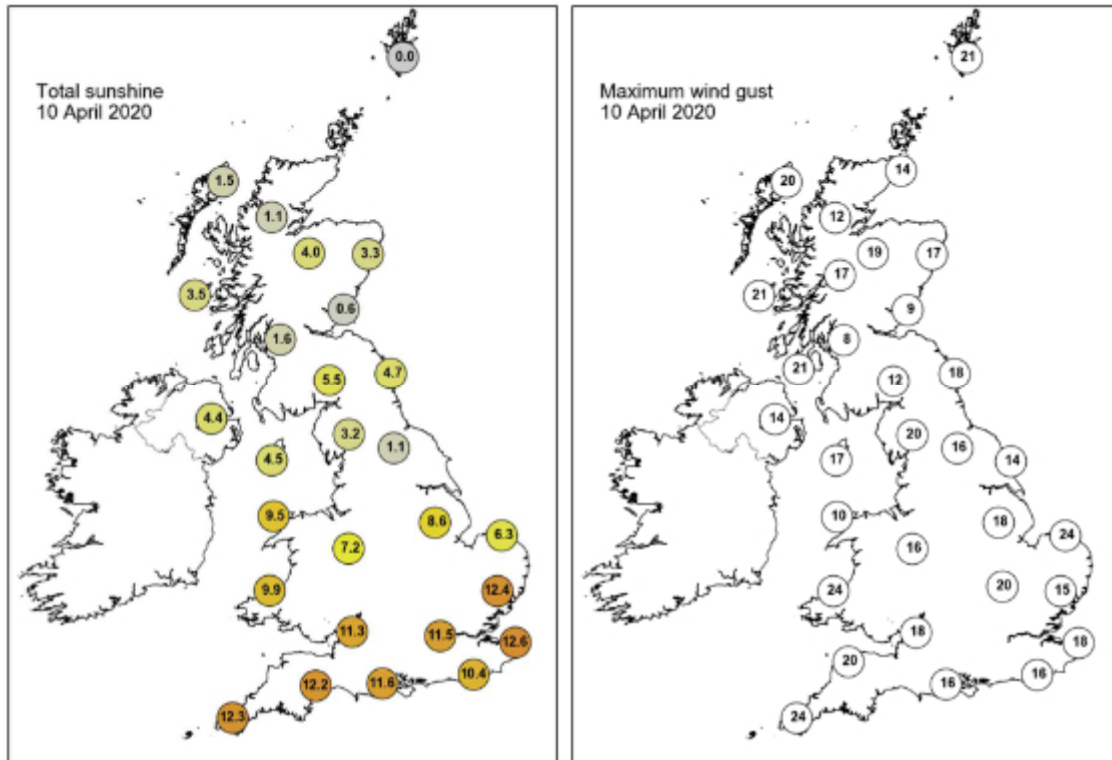

None of the selected stations observed a day of sleet or snow falling or non-zero snow depth at 0900 UTC.

## Daily Weather Summary for Saturday 11 April 2020

This day's summary created 18/04/2020 03:00

### Summary of the UK Weather for Saturday 11 April 2020

Another mild night across the UK, with the south staying dry and clear throughout. The north and northwest of Scotland saw some rain during the first part of the night, which pushed eastwards through the early hours. There was further rain following across southwest Scotland, and the odd outbreak of rain across Lancashire, pushing northeastwards and off the coast of north Yorkshire. There was also some lightning observed here. Northern England and Scotland also saw patches of mist or haze at times. Scotland stayed mostly cloudy throughout the day, and any haze in the north of England cleared through to the late morning. Bright and sunny spells elsewhere. By midday, the west of Scotland and Northern Ireland saw showers spreading eastwards through to the late evening, and some thundery afternoon showers in the southwest of England. For the fourth day in succession, it was the warmest day of the year so far.

### Daily Extremes

<i>Highest Maximum</i>	<b>25.5°C</b> London, St James's Park (Greater London, 5mAMSL)
<i>Lowest Maximum</i>	<b>8.8°C</b> Fair Isle (Shetland, 57mAMSL)
<i>Highest Minimum</i>	<b>13.5°C</b> Mumbles Head (West Glamorgan, 43mAMSL)
<i>Lowest Minimum</i>	<b>2.1°C</b> Santon Downham (Suffolk, 6mAMSL)
<i>Lowest Grass Minimum</i>	<b>-2.3°C</b> Santon Downham (Suffolk, 6mAMSL)
<i>Most Rainfall</i>	<b>5.8mm</b> Cromer (Norfolk, 37mAMSL)
<i>Most Sunshine</i>	<b>12.3hr</b> Lyneham (Wiltshire, 145mAMSL) also Camborne (Cornwall, 87mAMSL) also Aberporth (Dyfed, 133mAMSL)
<i>Highest Gust</i>	<b>41Kt 47mph</b> Baltasound No 2 (Shetland, 15mAMSL)
<i>Highest Gust (mountain)</i>	<b>58Kt 67mph</b> Cairngorm Summit (Inverness-shire, 1237mAMSL)
<i>Greatest Snow Depth at 0900 UTC</i>	No non-zero values

mAMSL refers to station elevation in metres above mean sea level



## Daily Weather Summary for Saturday 11 April 2020

### North Atlantic and Europe analysis charts and satellite images at 0000 UTC

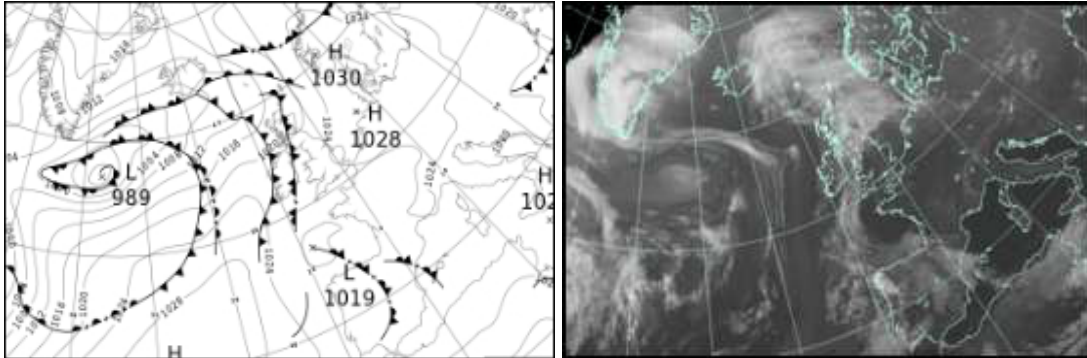

### North Atlantic and Europe analysis charts and satellite images at 1200 UTC

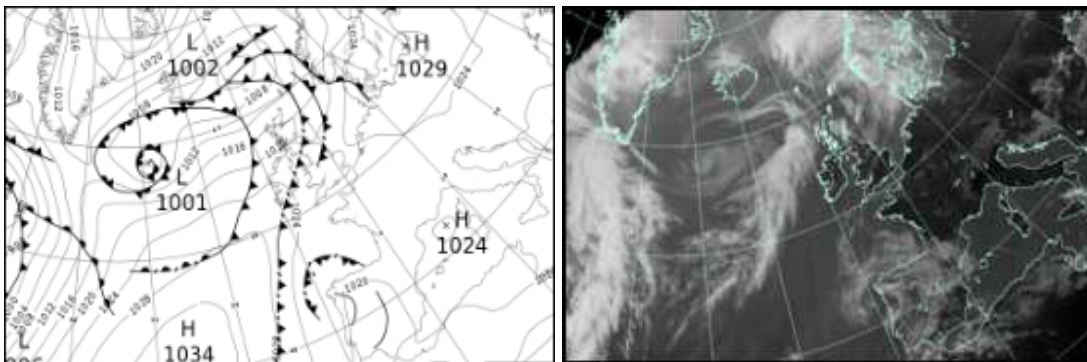

All satellite imagery copyright Met Office and EUMETSAT (European Organisation for the Exploitation of Meteorological Satellites). These show infra-red images from the geostationary MSG satellite. The rainfall rates are derived from both rain-radar and satellite data.

## Daily Weather Summary for Saturday 11 April 2020

UK satellite and rain-radar precipitation rates at (L) 0000 and (R) 1200 UTC

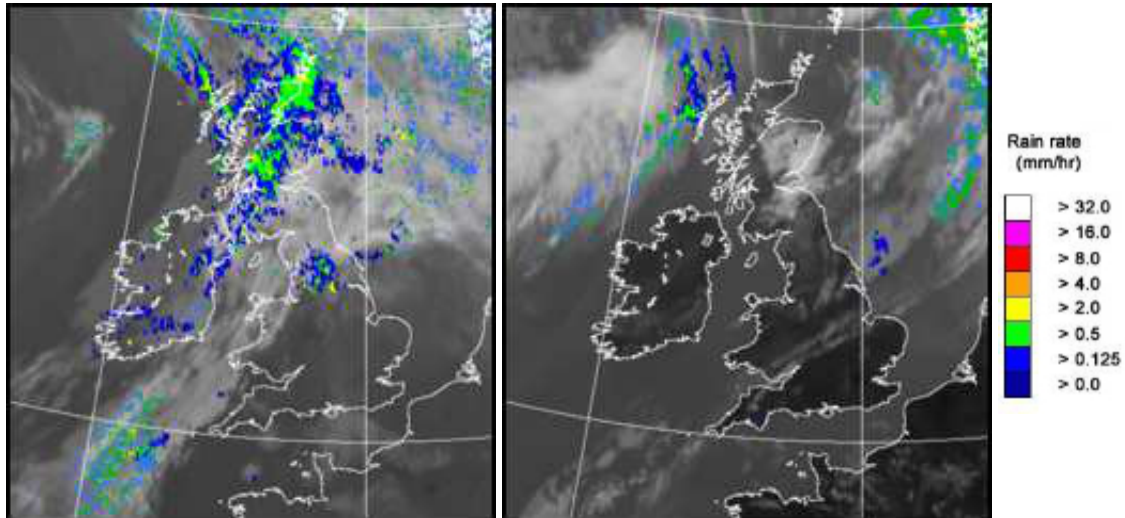

UK wind speed and direction at (L) 0000 and (R) 1200 UTC

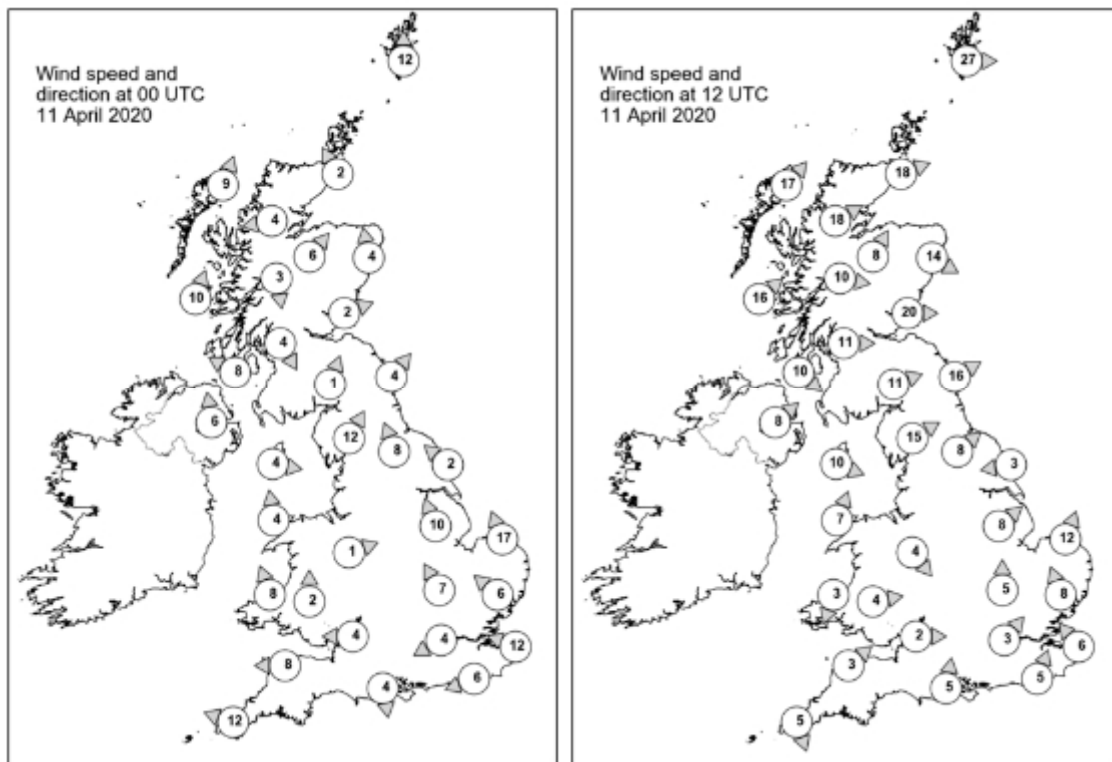

## Daily Weather Summary for Saturday 11 April 2020

### Selected UK readings at (L) 0000 and (R) 1200 UTC

STATIONS		0000 UTC						1200 UTC					
NO	SITE	PRESS	WDIR	WSPD	CLOUD	TEMP	TDEW	PRESS	WDIR	WSPD	CLOUD	TEMP	TDEW
1	Lerwick	1019.0	S	12	8	6.3	6.2	1010.8	W	27	8	8.1	7.7
2	Wick	1017.9	SSE	2	8	7.5	7.0	1014.7	WSW	18	6	12.6	6.5
3	Stornoway	1016.9	SSW	9	7	9.5	9.0	1015.9	SW	17	8	10.3	6.4
4	Loch Glascarnoch	1018.7	E	4	8	9.3	8.5	1016.7	WSW	18	0	12.0	5.3
5	Aviemore	1018.5	SW	6	8	12.6	8.0	1017.0	SSW	8	0	13.2	4.6
6	Dyce	1018.6	S	4	8	12.9	9.8	1016.1	WNW	14	2	14.6	4.9
7	Tulloch Bridge	1020.4	N	3	8	10.8	8.9	1020.0	W	10	3	10.4	4.4
8	Tiree	1019.2	SSW	10	8	10.0	9.3	1020.2	SW	16	8	9.5	7.6
9	Leuchars	1019.8	WSW	2	6	8.1	7.4	1017.8	W	20	8	14.4	5.9
10	Bishopton	1020.7	NNW	4	8	10.2	9.5	1020.8	W	11	7	13.0	8.2
11	Machrihanish	1020.3	ESE	8	8	9.8	9.2	1022.1	NW	10	7	8.8	7.7
12	Boulmer	1020.3	SW	4	7	11.1	10.1	1019.0	WSW	16	3	18.1	12.1
13	Eskdalemuir	1021.8	SSW	1	8	7.8	7.3	1020.0	WSW	11	4	14.1	7.7
14	Aldergrove	1021.1	S	6	8	13.5	10.7	1022.2	SW	8	0	14.0	7.4
15	Shap	1021.9	SSW	12	5	12.5	8.7	1020.8	WSW	15	2	16.6	11.2
16	Leeming	1022.0	SSE	8	8	13.3	9.4	1020.9	SW	8	3	19.6	11.2
17	Ronaldsway	1021.7	W	4	8	11.0	7.7	1022.5	WNW	10	5	14.4	11.1
18	Bridlington	1022.9	SE	2	3	8.5	7.4	1020.8	E	3	3	13.9	9.5
19	Crosby	1021.8	-	-	-	13.6	11.4	1023.0	-	-	-	14.2	10.7
20	Valley	1021.9	S	4	8	11.1	7.9	1023.6	SSW	7	0	13.7	9.5
21	Waddington	1023.7	SSE	10	0	10.8	6.0	1021.6	SW	8	0	21.2	7.8
22	Shawbury	1022.6	WSW	1	0	10.8	7.8	1022.2	NW	4	4	19.9	10.4
23	Weybourne	1024.1	SSE	17	0	11.2	3.7	1022.4	SSW	12	0	21.9	7.8
24	Bedford	1024.1	SSE	7	0	9.7	5.7	1022.2	S	5	0	21.0	8.8
25	Aberporth	1022.1	SSE	8	8	12.9	7.7	1023.2	NNE	3	0	16.8	9.0
26	Sennybridge	1023.6	S	2	2	8.6	4.6	1021.9	W	4	0	20.8	6.6
27	Wattisham	1024.9	SE	6	0	9.1	5.2	1022.9	SSE	8	0	19.6	6.4
28	Almondsbury	1023.2	E	4	2	11.6	5.8	1022.2	W	2	0	22.0	10.0
29	Heathrow	1024.0	ENE	4	3	12.0	7.4	1022.3	SW	3	3	23.2	7.8
30	Manston	1024.5	ESE	12	0	11.7	6.7	1023.2	SE	6	0	17.7	6.2
31	Chivenor	1022.2	E	8	0	12.2	7.2	1022.3	SW	3	0	22.6	9.1
32	Exeter	1022.7	-	-	0	6.8	6.0	1022.2	-	-	0	20.5	12.3
33	Herstmonceux	1023.6	ENE	6	0	11.2	7.1	1022.4	SSW	5	0	19.6	8.9
34	Hurn	1022.9	N	4	0	8.4	6.1	1022.3	S	5	0	20.8	9.3
35	Camborne	1021.3	ESE	12	4	13.5	7.2	1022.7	NNW	5	4	18.2	9.0

## Daily Weather Summary for Saturday 11 April 2020

### Selected European readings at (L) 0000 and (R) 1200 UTC

STATIONS		0000 UTC						1200 UTC					
NO	SITE	PRESS	WDIR	WSPD	CLOUD	TEMP	TDEW	PRESS	WDIR	WSPD	CLOUD	TEMP	TDEW
1	Murmansk	1008.5	SW	4	5	-4.6	-9.0	1012.7	NW	10	7	-0.5	-8.7
2	Helsinki	1020.3	W	6	0	-2.2	-5.0	1021.6	NW	12	7	6.4	-7.7
3	Stockholm	1024.1	-	0	-	-0.3	-3.0	1024.7	WSW	6	-	9.5	-5.1
4	Oslo	1025.4	N	4	-	0.3	-4.3	1021.7	SSW	6	8	5.2	2.0
5	Reykjavik	1006.7	NE	4	7	5.2	1.2	1006.2	N	7	8	6.7	2.4
6	Moscow	1014.4	-	0	0	-0.5	-2.2	1015.9	NNW	8	5	5.1	-9.2
7	Kiev	1020.2	NNW	4	0	5.1	-6.7	1019.8	N	12	6	12.9	-11.5
8	Warsaw	1024.0	NNE	6	4	5.4	-3.4	1027.9	NE	6	0	12.5	-7.6
9	Berlin	1026.6	N	8	-	5.3	-0.8	1027.4	N	4	-	13.5	-0.2
10	De Bilt	1026.2	E	6	8	8.5	0.6	1023.6	E	4	8	20.0	-3.0
11	Dublin	1022.4	W	4	7	9.6	8.8	1023.3	WSW	10	6	13.6	10.7
12	Cork	1022.6	NW	6	7	13.1	9.8	1024.0	N	10	1	17.2	12.0
13	Sofia	1019.6	W	2	1	12.2	1.2	1018.4	NNW	8	2	19.4	
14	Belgrade	1020.8	SE	2	0	11.7	1.8	1022.4	NNW	4	3	20.4	3.8
15	Budapest	1022.0	ESE	4	-	10.4	-1.6	1023.2	WNW	6	-	19.4	-1.1
16	Prague	1024.9	N	2	-	7.1	1.6	1024.8	N	4	4	16.3	1.5
17	Munich	1023.7	W	4	7	9.8	4.8	1022.1	NNE	2	0	19.7	2.0
18	Strasbourg	1023.0	W	2	-	11.8	4.5	1022.1	NNE	5	-	22.1	7.5
19	Paris	1022.4	N	5	-	14.8	7.6	1021.8	ENE	4	-	23.3	10.4
20	Jersey	1021.0	E	10	0	14.5	7.4	1021.8	NW	4	0	21.3	7.5
21	Milan	1021.8	-	0	-	10.3	4.3	1021.6	N	4	0	24.6	-0.5
22	Marseille	1024.1	SE	4	-	8.5	7.0	1023.9	WNW	7	-	19.7	8.1
23	Bordeaux	1020.7	WSW	5	-	12.1	8.9	1020.9	SE	6	-	21.4	8.3
24	Rome	1021.7	N	1	-	7.2	7.0	1022.1	WSW	9	0	18.9	12.9
25	Ajaccio	1023.4	NNE	7	-	9.4	2.7	1023.6	SSW	10	-	19.4	10.1
26	Barcelona	1023.1	N	4	1	11.4	7.7	1023.6	SSW	8	6	19.2	13.5
27	Majorca	1023.6	E	2	2	10.5	8.8	1023.3	WSW	12	4	20.8	5.6
28	Madrid	1021.9	SE	2	8	12.0	9.6	1019.7	W	1	7	17.1	10.1
29	Lisbon	1021.3	-	-	-	14.6	12.4	1019.6	-	-	-	19.3	13.5
30	Athens	1018.0	N	1	-	13.5	1.0	1018.7	-	0	1	24.4	5.1
31	Malta	1022.3	WNW	4	3	12.1	11.3	1022.2	WSW	9	3	19.4	8.9
32	Gibraltar	1021.6	ENE	15	0	16.2	12.9	1020.0	E	20	6	17.9	13.0

## Daily Weather Summary for Saturday 11 April 2020

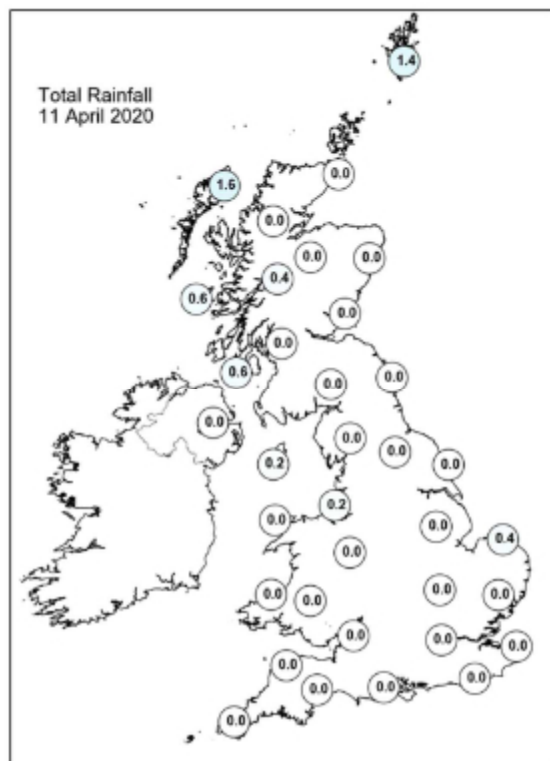
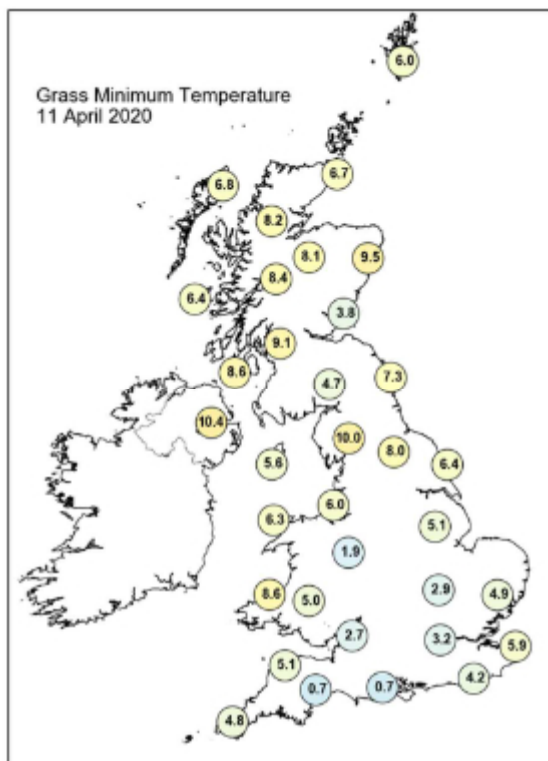
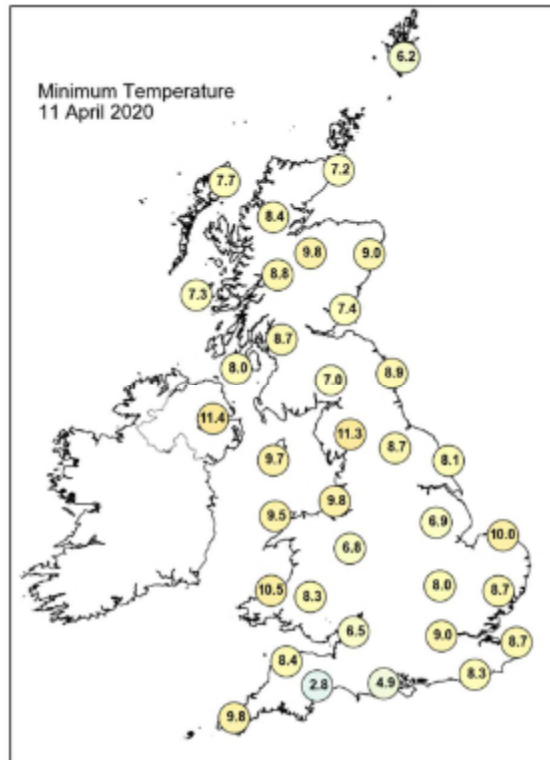
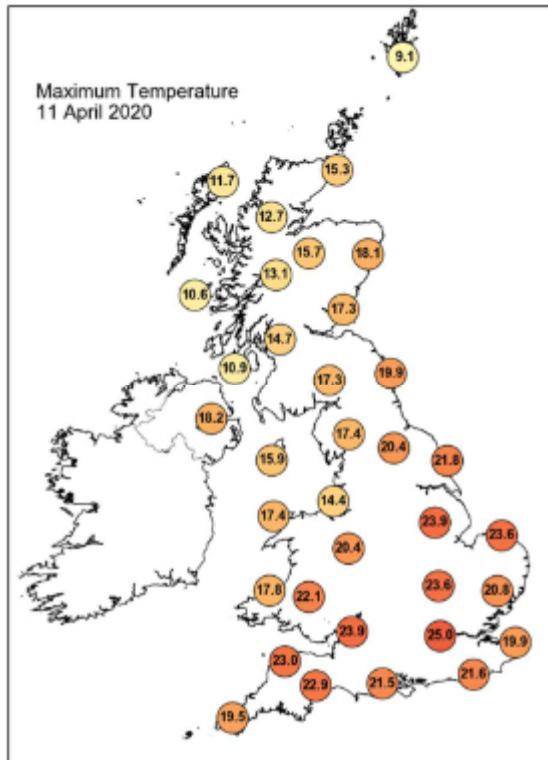

## Daily Weather Summary for Saturday 11 April 2020

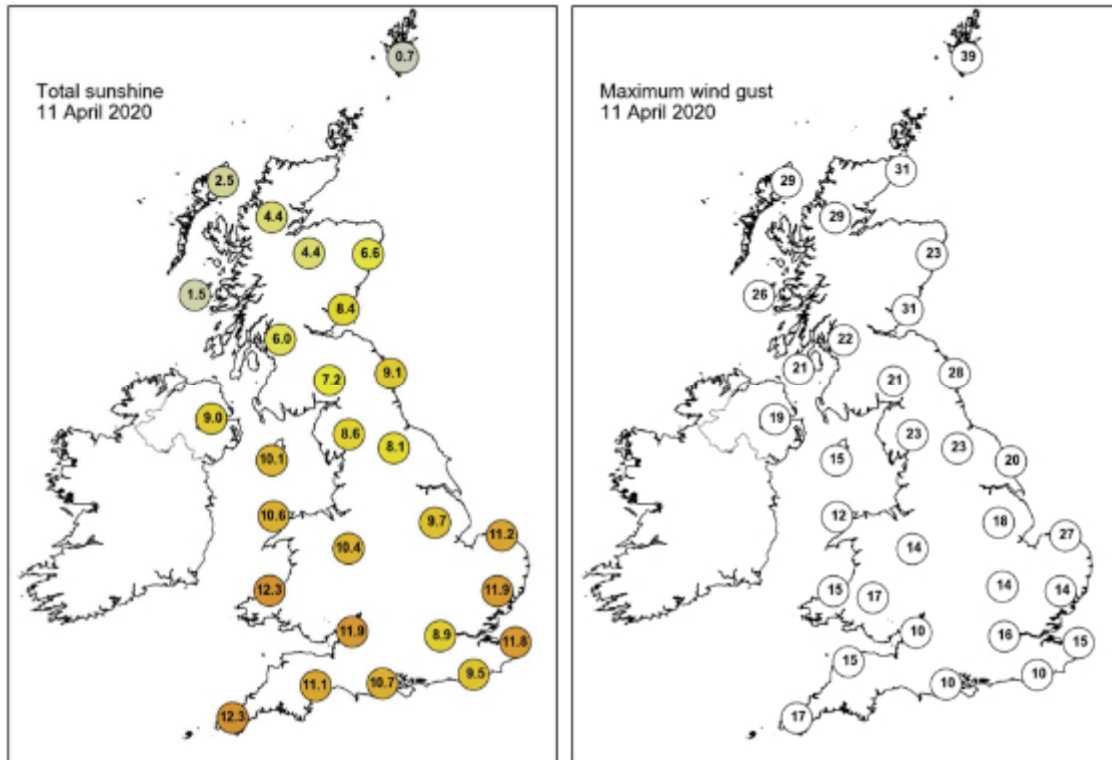

None of the selected stations observed a day of sleet or snow falling or non-zero snow depth at 0900 UTC.



## Daily Weather Summary for Sunday 12 April 2020

This day's summary created 19/04/2020 03:00

### Summary of the UK Weather for Sunday 12 April 2020

Overnight there were some sparse showers in the south, but these cleared eastwards through the early hours, when further light showers reached the far northwest from the coast. There were light winds throughout, and it was rather mild, similar to as of late. Apart from the few showers, it was a largely dry night. Patches of mist and haze formed in the early hours, clearing with the morning sunshine. A cloudy start over Scotland and Northern Ireland, with outbreaks of rain here through the day. Elsewhere was hazier to start, with cloud soon spreading southwards across the UK. A few thunderstorms were observed in the afternoon over northeast Wales, and southeast and central England. Becoming windier throughout the day.

### Daily Extremes

<i>Highest Maximum</i>	<b>25.0°C</b> Kew Gardens (Greater London, 6mAMSL) also London, St James's Park (Greater London, 5mAMSL)
<i>Lowest Maximum</i>	<b>5.8°C</b> Lerwick (Shetland, 82mAMSL)
<i>Highest Minimum</i>	<b>10.5°C</b> High Wycombe, Hqair (Buckinghamshire, 204mAMSL)
<i>Lowest Minimum</i>	<b>1.0°C</b> Dalwhinnie No 2 (Inverness-shire, 351mAMSL)
<i>Lowest Grass Minimum</i>	<b>-3.1°C</b> Dalwhinnie No 2 (Inverness-shire, 351mAMSL)
<i>Most Rainfall</i>	<b>19.4mm</b> Pennerley (Shropshire, 357mAMSL)
<i>Most Sunshine</i>	<b>11.7hr</b> Preston, Cove House (Dorset, 44mAMSL)
<i>Highest Gust</i>	<b>47Kt 54mph</b> Warcop Range (Cumbria, 227mAMSL)
<i>Highest Gust (mountain)</i>	<b>76Kt 87mph</b> Cairngorm Summit (Inverness-shire, 1237mAMSL)
<i>Greatest Snow Depth at 0900 UTC</i>	No non-zero values

mAMSL refers to station elevation in metres above mean sea level

## Daily Weather Summary for Sunday 12 April 2020

### North Atlantic and Europe analysis charts and satellite images at 0000 UTC

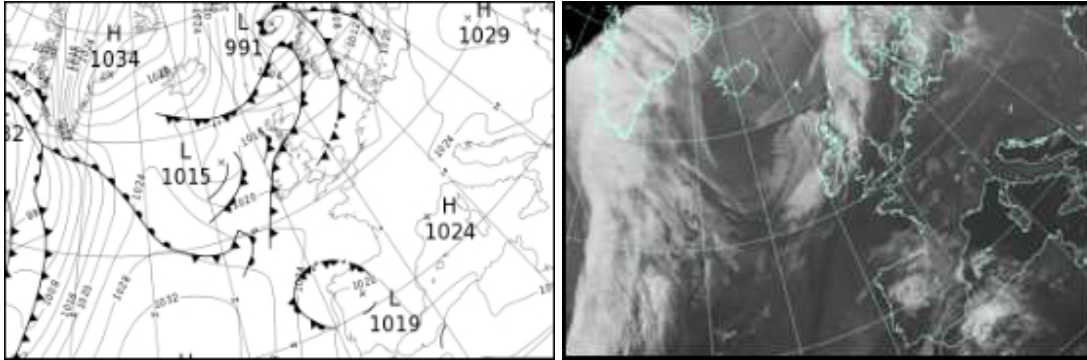

### North Atlantic and Europe analysis charts and satellite images at 1200 UTC

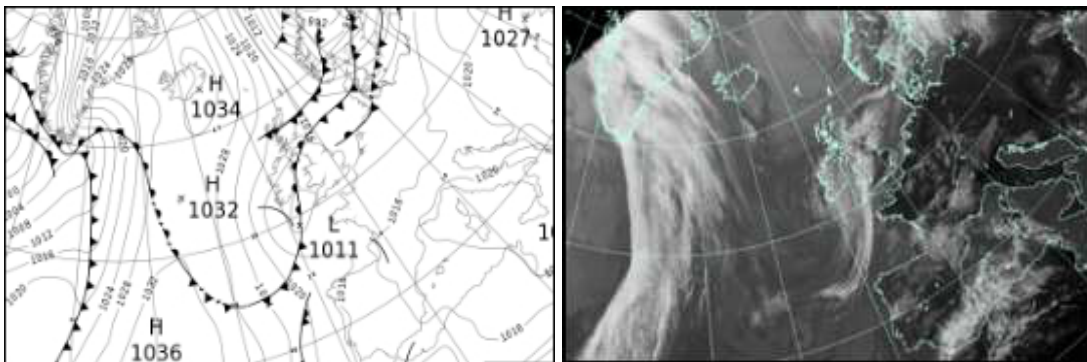

All satellite imagery copyright Met Office and EUMETSAT (European Organisation for the Exploitation of Meteorological Satellites). These show infra-red images from the geostationary MSG satellite. The rainfall rates are derived from both rain-radar and satellite data.

## Daily Weather Summary for Sunday 12 April 2020

UK satellite and rain-radar precipitation rates at (L) 0000 and (R) 1200 UTC

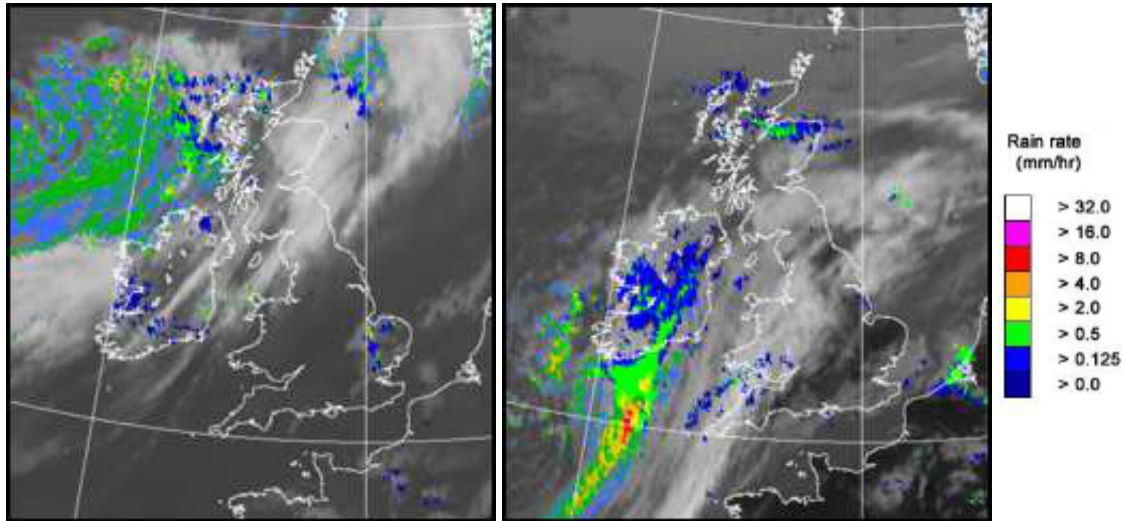

UK wind speed and direction at (L) 0000 and (R) 1200 UTC

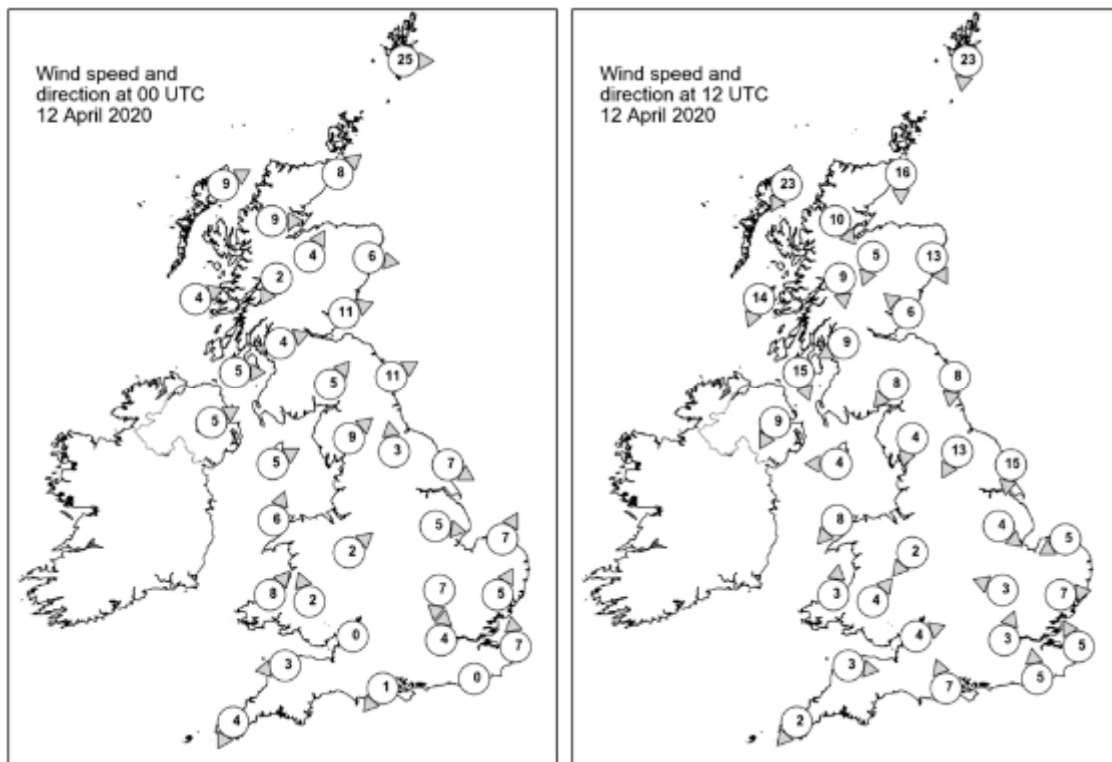

## Daily Weather Summary for Sunday 12 April 2020

### Selected UK readings at (L) 0000 and (R) 1200 UTC

STATIONS		0000 UTC						1200 UTC					
NO	SITE	PRESS	WDIR	WSPD	CLOUD	TEMP	TDEW	PRESS	WDIR	WSPD	CLOUD	TEMP	TDEW
1	Lerwick	1007.2	W	25	7	6.7	2.9	1017.4	N	23	7	4.4	-1.6
2	Wick	1013.5	SW	8	8	6.3	3.4	1018.9	N	16	8	6.7	3.5
3	Stornoway	1014.7	WSW	9	8	6.0	4.2	1021.1	NNE	23	8	7.0	3.6
4	Loch Glascarnoch	1015.7	W	9	7	4.2	1.0	1019.1	NW	10	8	6.5	4.0
5	Aviemore	1015.8	SSW	4	5	6.6	2.0	1017.4	NNE	5	8	10.1	2.4
6	Dyce	1014.4	W	6	8	10.6	4.1	1016.9	NNW	13	7	10.5	1.9
7	Tulloch Bridge	1017.2	NNE	2	8	5.6	4.0	1018.5	N	9	7	9.3	1.2
8	Tiree	1016.9	WSW	4	7	6.8	6.1	1018.9	NNE	14	0	10.2	6.2
9	Leuchars	1015.6	WSW	11	8	9.5	7.0	1017.0	SE	6	0	11.4	1.9
10	Bishopton	1016.8	WSW	4	8	8.6	7.2	1016.6	ENE	9	0	12.5	3.0
11	Machrihanish	1017.5	W	5	7	8.1	7.4	1016.8	NNW	15	7	10.5	6.2
12	Boulmer	1016.6	WSW	11	5	10.7	8.0	1016.5	N	8	8	9.0	6.1
13	Eskdalemuir	1017.7	SW	5	8	8.2	7.5	1016.1	NE	8	6	11.0	3.9
14	Aldergrove	1017.9	WSW	5	8	10.0	8.6	1016.3	NNE	9	6	11.4	4.8
15	Shap	1018.0	SW	9	0	9.5	7.5	1014.8	NNE	4	8	11.8	7.9
16	Leeming	1018.6	S	3	0	7.1	3.4	1015.0	NNE	13	0	14.3	6.9
17	Ronaldsway	1018.1	WSW	5	7	9.0	8.3	1014.4	E	4	8	11.1	10.1
18	Bridlington	1017.8	WNW	7	0	9.8	6.8	1014.2	N	15	0	11.7	7.6
19	Crosby	1019.2	-	-	-	7.1	6.3	1013.5	-	-	-	15.5	10.5
20	Valley	1019.0	SSW	6	0	9.6	8.6	1013.2	NE	8	0	14.4	8.1
21	Waddington	1019.0	W	5	0	13.4	9.1	1013.0	NW	4	2	20.0	10.2
22	Shawbury	1019.8	SW	2	0	7.8	6.5	1012.8	NE	2	5	17.2	10.5
23	Weybourne	1018.9	SSW	7	0	11.9	9.1	1014.0	ENE	5	0	13.0	9.7
24	Bedford	1019.0	N	7	8	14.9	10.4	1013.0	ESE	3	1	21.1	10.5
25	Aberporth	1020.6	SW	8	0	10.6	8.8	1012.6	S	3	7	14.0	8.5
26	Sennybridge	1021.0	SSE	2	0	6.6	5.7	1012.3	SW	4	7	15.7	9.3
27	Wattisham	1019.3	SSW	5	7	11.4	6.4	1013.1	W	7	5	21.0	8.9
28	Almondsbury	1019.8	-	0	0	8.3	5.9	1012.7	WSW	4	6	18.1	11.0
29	Heathrow	1019.4	S	4	3	13.4	7.7	1012.9	SSW	3	7	24.0	8.6
30	Manston	1019.6	S	7	0	11.2	4.9	1013.3	SSE	5	8	22.8	9.9
31	Chivenor	1020.7	E	3	0	8.7	6.8	1012.3	W	3	3	15.5	9.2
32	Exeter	1020.3	-	-	0	6.4	4.3	1012.0	-	-	2	19.2	10.3
33	Herstmonceux	1020.1	-	0	0	9.4	6.0	1013.9	S	5	8	19.0	10.6
34	Hurn	1020.0	NE	1	1	7.1	6.0	1013.4	SSE	7	7	16.1	9.7
35	Camborne	1021.3	NNE	4	1	8.6	7.8	1012.2	NE	2	5	13.4	7.6

## Daily Weather Summary for Sunday 12 April 2020

### Selected European readings at (L) 0000 and (R) 1200 UTC

STATIONS		0000 UTC						1200 UTC					
NO	SITE	PRESS	WDIR	WSPD	CLOUD	TEMP	TDEW	PRESS	WDIR	WSPD	CLOUD	TEMP	TDEW
1	Murmansk	1011.7	SSW	6	5	-5.5	-8.1	1005.2	S	16	7	1.8	-10.3
2	Helsinki	1018.5	SSW	6	1	-0.1	-3.8	1001.8	SSW	19	8	4.6	4.2
3	Stockholm	1012.6	S	6	-	5.5	4.2	999.4	WSW	14	-	12.0	5.9
4	Oslo	1008.6	SW	6	-	5.1	5.0	998.8	S	10	6	11.4	0.8
5	Reykjavik	1022.6	E	3	0	2.6	-2.0	-	-	-	7	-	-
6	Moscow	1021.3	-	0	0	-2.3	-4.0	1020.1	N	4	5	6.2	-9.1
7	Kiev	1028.0	ENE	2	0	3.6	-8.0	1025.2	W	4	2	11.8	-8.9
8	Warsaw	1026.5	SE	4	4	4.6	-6.6	1017.8	S	6	5	18.3	-3.8
9	Berlin	1022.7	ESE	2	-	6.9	-0.8	1014.4	SSW	6	-	21.5	1.7
10	De Bilt	1019.5	-	0	7	5.3	3.9	1014.2	SSW	10	2	21.7	4.0
11	Dublin	1018.8	WSW	6	7	10.2	1.4	1014.5	NE	14	8	8.8	7.4
12	Cork	1020.2	W	4	1	9.6	0.4	1012.9	N	8	7	5.8	5.0
13	Sofia	1024.3	-	0	2	6.9	1.1	1021.1	E	2	2	18.0	1.5
14	Belgrade	1023.8	SE	2	0	10.8	0.6	1020.9	NE	4	0	20.2	2.3
15	Budapest	1024.6	NE	4	-	8.5	-0.8	1020.3	SSW	8	-	20.7	1.6
16	Prague	1023.3	N	4	-	7.4	0.2	1016.2	NW	6	1	20.3	2.1
17	Munich	1022.5	-	0	0	9.0	4.1	1015.3	NNW	4	7	21.0	2.3
18	Strasbourg	1020.8	N	2	8	12.0	4.9	1015.8	N	5	7	22.5	3.6
19	Paris	1020.3	-	0	7	16.7	6.2	1014.4	S	6	-	24.6	
20	Jersey	1020.9	W	3	0	11.7	6.2	1013.2	SE	8	0	18.7	6.3
21	Milan	1021.7	NW	2	-	12.2	-0.8	1019.3	S	3	0	22.7	-
22	Marseille	1024.1	SE	6	-	7.1	4.1	1020.8	S	11	-	20.9	2.2
23	Bordeaux	1020.3	WNW	2	8	13.3	7.9	1016.4	WSW	10	-	19.1	12.1
24	Rome	1021.8	NE	3	-	8.0	7.6	1021.4	SW	7	-	19.3	12.2
25	Ajaccio	1023.9	NE	7	-	7.8	2.9	1021.0	S	8	-	19.6	10.8
26	Barcelona	1023.0	N	5	7	14.2	8.6	1019.5	ESE	8	6	19.3	7.7
27	Majorca	1022.3	NE	2	7	11.3	6.8	1017.9	E	12	6	21.7	7.4
28	Madrid	1020.0	SE	7	8	13.4	6.9	1015.0	SE	5	1	18.5	5.7
29	Lisbon	1018.5	-	-	-	13.5	10.8	1015.5	-	-	-	19.9	13.4
30	Athens	1019.7	N	3	-	14.8	3.7	1020.7	W	4	0	22.6	6.2
31	Malta	1022.3	W	4	0	10.7	5.5	1021.7	SW	10	1	19.8	
32	Gibraltar	1018.4	E	19	8	16.2	14.0	1015.5	E	23	8	16.5	12.7

## Daily Weather Summary for Sunday 12 April 2020

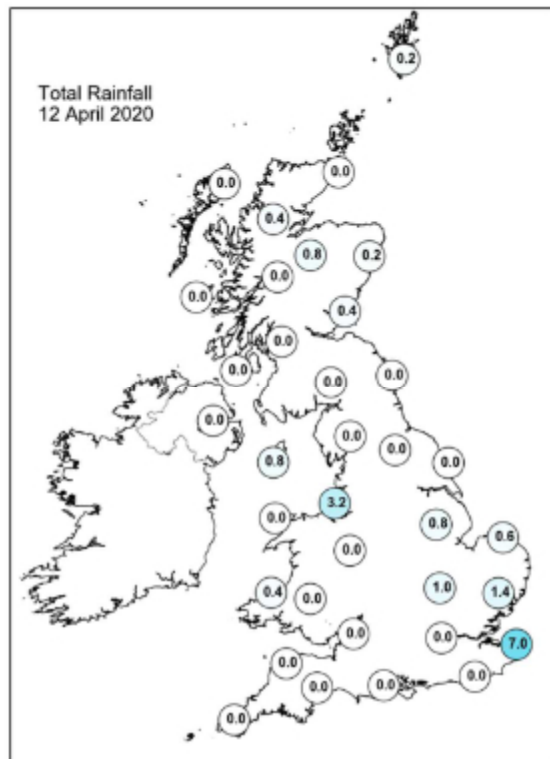
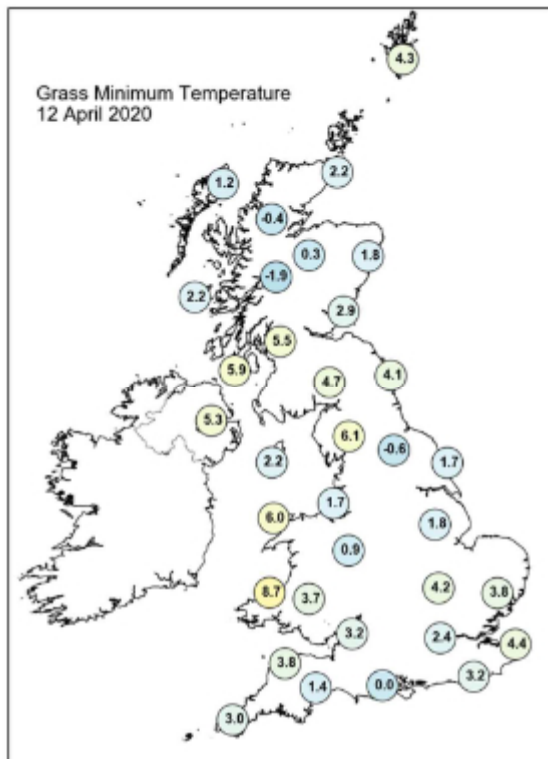
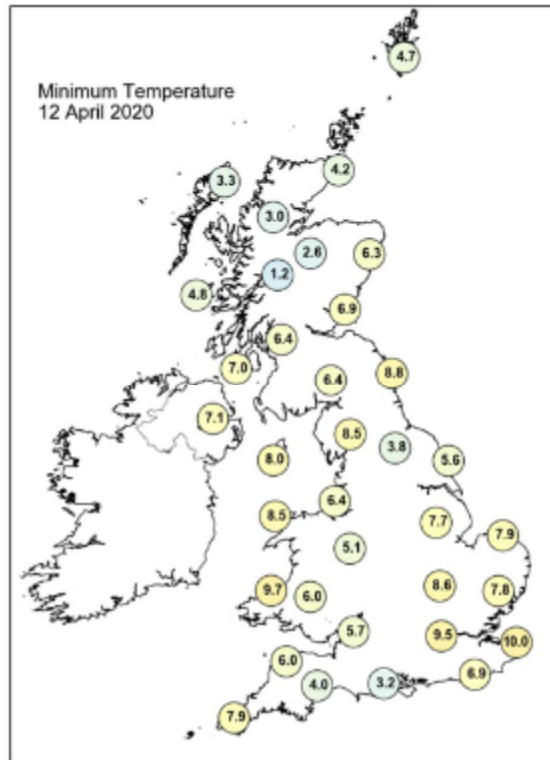
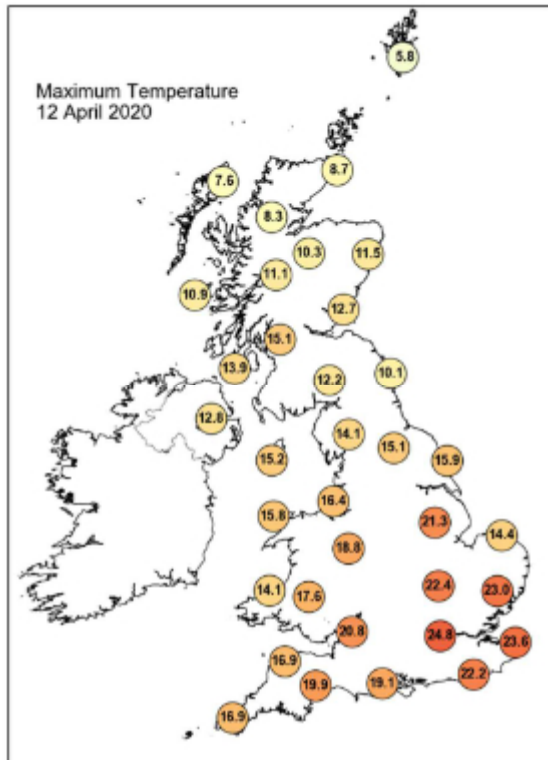



## Daily Weather Summary for Sunday 12 April 2020

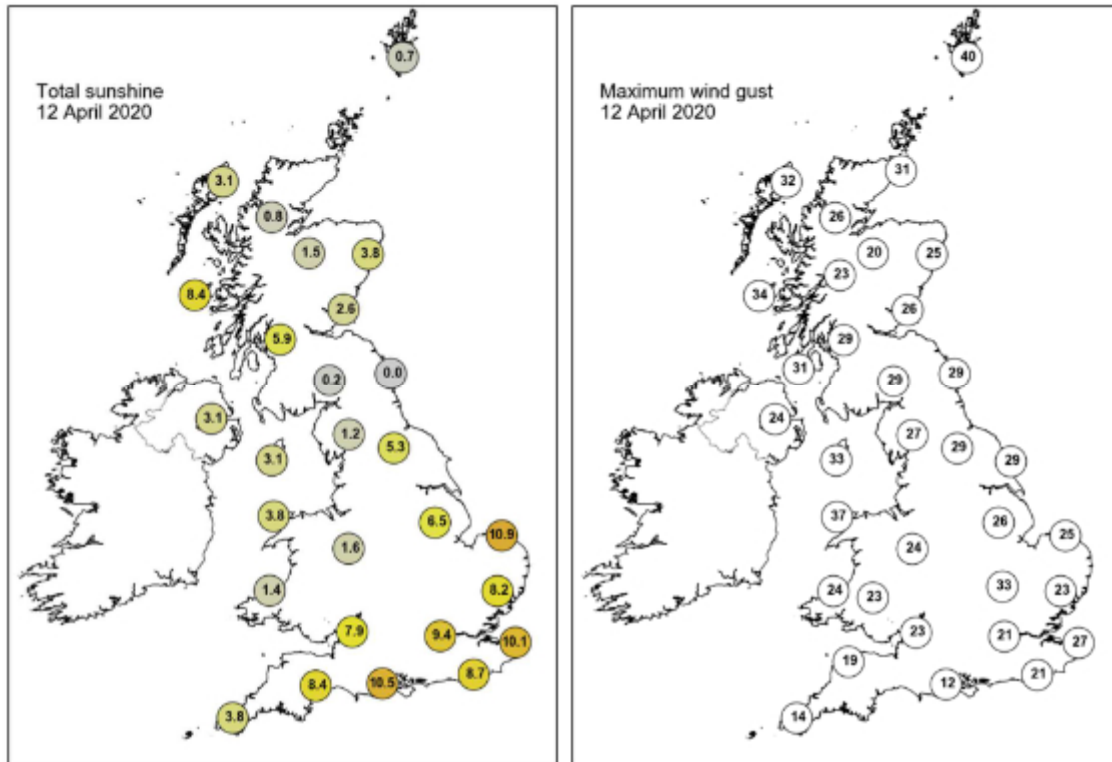

None of the selected stations observed a day of sleet or snow falling or non-zero snow depth at 0900 UTC.

## Daily Weather Summary for Monday 13 April 2020

This day's summary created 20/04/2020 03:00

### Summary of the UK Weather for Monday 13 April 2020

Showers, which were heavy at times, moved southwards overnight across the midlands, Wales and the southeast. The rest of the UK remained largely dry and cloudy throughout with clearer periods for some parts of the west. There was a northeasterly breeze across the UK making it a cooler night than compared to the nights prior. It was a dry and settled day across the UK with many areas starting cloudy, although parts central England and areas of the west had clear skies. The cloud did begin to break up through the morning leaving clear skies and plenty of sunshine, with these conditions continuing and making for a rather pleasant afternoon. Although most places did see plenty of sunshine the cloud in the east was more persistent and lingered throughout the day with only some sunny spells developing in eastern Scotland by the late afternoon. There were strong winds across England but these eased by the evening. The evening continued to be dry with mainly clear skies but still with cloud across eastern England and some building into the far north of Scotland.

### Daily Extremes

<i>Highest Maximum</i>	<b>15.4°C</b> Treknow (Cornwall, 100mAMSL)
<i>Lowest Maximum</i>	<b>5.3°C</b> Strathy East (Sutherland, 68mAMSL)
<i>Highest Minimum</i>	<b>10.0°C</b> Scilly: St Marys Airport (Isles Of Scilly, 31mAMSL)
<i>Lowest Minimum</i>	<b>-0.7°C</b> Dalwhinnie No 2 (Inverness-shire, 351mAMSL)
<i>Lowest Grass Minimum</i>	<b>-5.5°C</b> Forrest Lodge, Burnhead (Kirkcudbrightshire, 150mAMSL)
<i>Most Rainfall</i>	<b>1.2mm</b> Baltasound No 2 (Shetland, 15mAMSL)
<i>Most Sunshine</i>	<b>12.9hr</b> Rostherne No 2 (Cheshire, 35mAMSL) also Dale Fort (Dyfed, 33mAMSL)
<i>Highest Gust</i>	<b>48Kt 55mph</b> Warcop Range (Cumbria, 227mAMSL)
<i>Highest Gust (mountain)</i>	<b>55Kt 63mph</b> Cairngorm Summit (Inverness-shire, 1237mAMSL)
<i>Greatest Snow Depth at 0900 UTC</i>	No non-zero values

mAMSL refers to station elevation in metres above mean sea level

## Daily Weather Summary for Monday 13 April 2020

### North Atlantic and Europe analysis charts and satellite images at 0000 UTC

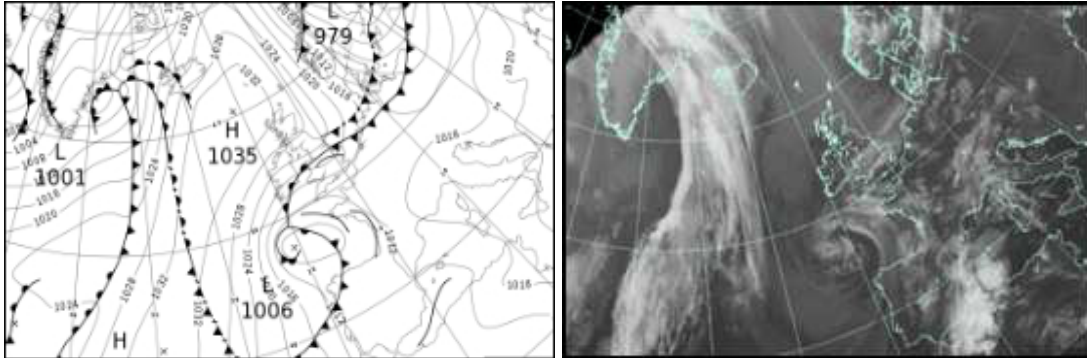

### North Atlantic and Europe analysis charts and satellite images at 1200 UTC

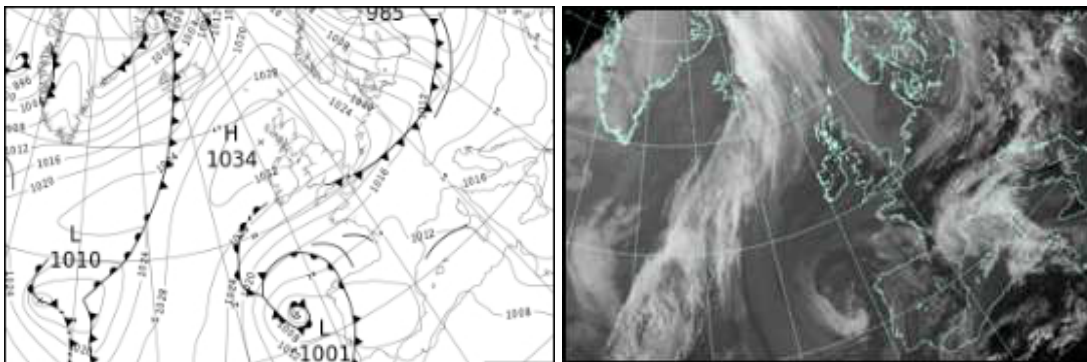

All satellite imagery copyright Met Office and EUMETSAT (European Organisation for the Exploitation of Meteorological Satellites). These show infra-red images from the geostationary MSG satellite. The rainfall rates are derived from both rain-radar and satellite data.

## Daily Weather Summary for Monday 13 April 2020

UK satellite and rain-radar precipitation rates at (L) 0000 and (R) 1200 UTC

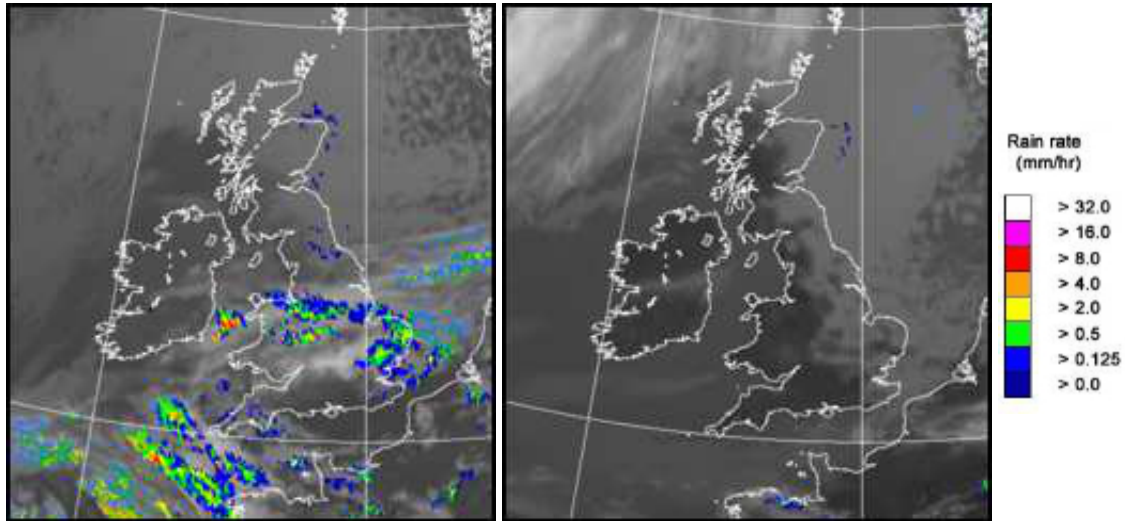

UK wind speed and direction at (L) 0000 and (R) 1200 UTC

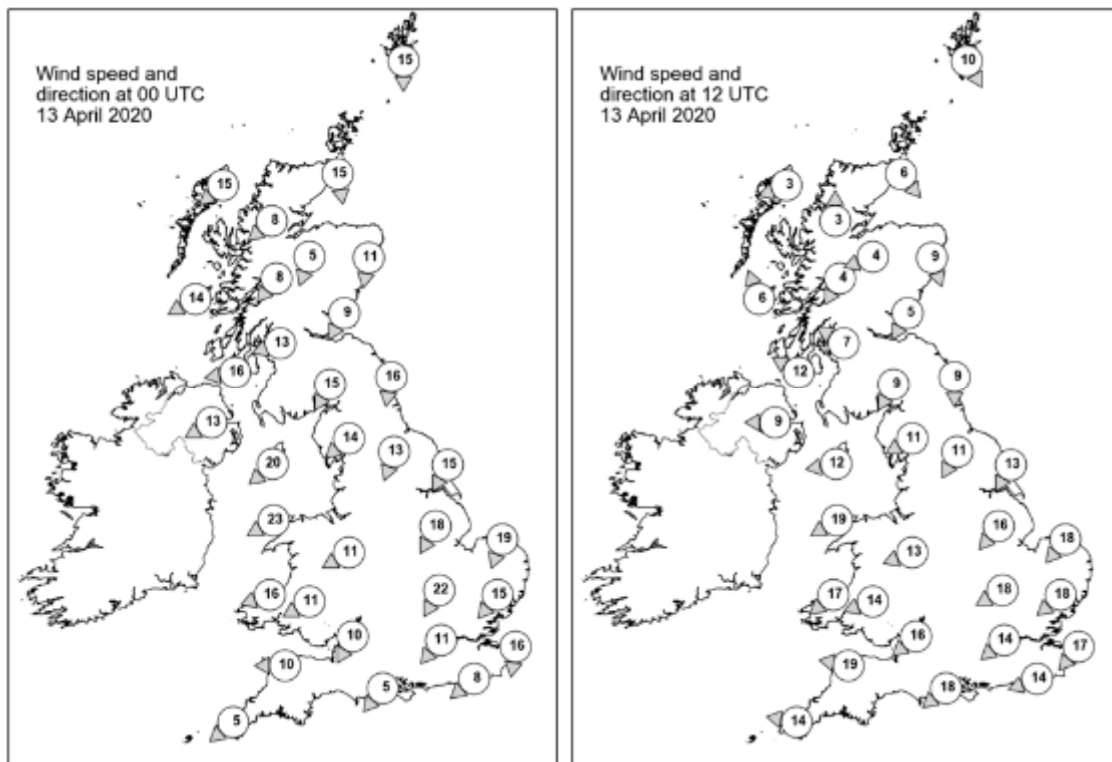

## Daily Weather Summary for Monday 13 April 2020

### Selected UK readings at (L) 0000 and (R) 1200 UTC

STATIONS			0000 UTC							1200 UTC					
NO	SITE	PRESS	WDIR	WSPD	CLOUD	TEMP	TDEW	PRESS	WDIR	WSPD	CLOUD	TEMP	TDEW		
1	Lerwick	1028.5	N	15	8	1.8	-1.3	1030.8	NNW	10	8	3.2	-		
2	Wick	1030.5	N	15	7	3.4	-4.4	1033.0	NW	6	8	4.9	-2.1		
3	Stornoway	1032.5	NE	15	8	4.8	-1.9	1034.1	ENE	3	5	6.5	-3.3		
4	Loch Glascarnoch	1031.9	NE	8	8	1.8	-5.0	1033.9	S	3	8	5.0	-4.8		
5	Aviemore	1030.4	NNE	5	8	1.9	-3.0	1033.5	ENE	4	6	4.9	-4.2		
6	Dyce	1029.1	N	11	8	4.1	-4.2	1033.0	NNW	9	8	5.3	-4.8		
7	Tulloch Bridge	1031.2	NE	8	8	2.2	-4.3	1033.9	NNE	4	2	5.7	-3.8		
8	Tiree	1029.2	ENE	14	0	4.4	0.4	1034.2	SSE	6	1	6.6	-1.1		
9	Leuchars	1029.4	NNE	9	8	4.9	-3.1	1033.6	NNE	5	7	6.6	-3.5		
10	Bishopton	1028.7	ENE	13	0	4.2	-2.1	1033.6	ESE	7	6	8.9	-1.8		
11	Machrihanish	1027.1	E	16	2	5.8	0.7	1033.2	ESE	12	1	7.5	-2.2		
12	Boulmer	1027.4	N	16	8	5.8	-1.7	1032.7	N	9	8	5.8	-2.1		
13	Eskdalemuir	1027.6	NNE	15	4	3.1	-4.0	1033.2	NNE	9	8	5.3	-		
14	Aldergrove	1026.0	ENE	13	2	6.3	2.4	1032.8	E	9	1	8.1	-1.2		
15	Shap	1025.8	NE	14	3	3.8	-0.7	1031.8	ENE	11	3	6.0	-		
16	Leeming	1025.5	NNE	13	7	6.6	-0.2	1031.7	NNE	11	8	6.7	-1.4		
17	Ronaldsway	1024.2	NE	20	7	7.2	2.4	1031.8	E	12	1	8.4	-1.5		
18	Bridlington	1023.6	NNE	15	7	7.0	1.1	1030.6	NNE	13	8	7.5	-1.8		
19	Crosby	1023.2	-	-	-	7.5	5.1	1030.4	-	-	-	10.0	-1.8		
20	Valley	1020.3	ENE	23	2	8.8	4.5	1029.8	ENE	19	0	8.9	-0.7		
21	Waddington	1022.5	NNE	18	8	7.3	5.2	1030.4	NE	16	8	7.0	-2.6		
22	Shawbury	1021.9	ENE	11	8	8.9	2.6	1029.5	ENE	13	0	8.8	-1.3		
23	Weybourne	1020.9	NNE	19	8	7.9	6.5	1029.2	NE	18	8	7.4	1.1		
24	Bedford	1019.4	NNE	22	8	8.1	4.1	1028.8	ENE	18	7	8.1	-1.4		
25	Aberporth	1017.1	ENE	16	5	10.9	6.5	1027.2	NE	17	0	10.8	2.0		
26	Sennybridge	1019.3	ENE	11	7	8.6	4.5	1027.4	ENE	14	0	7.7	0.0		
27	Wattisham	1019.3	NE	15	8	8.6	5.3	1028.3	NE	18	8	7.4	-		
28	Almondsbury	1018.0	NNE	10	0	10.4	6.1	1027.0	NE	16	2	10.6	0.6		
29	Heathrow	1017.6	NE	11	6	11.8	8.2	1027.4	NE	14	6	9.2	-		
30	Manston	1017.3	N	16	7	9.3	7.5	1027.0	NE	17	7	7.2	0.2		
31	Chivenor	1014.3	E	10	2	13.5	7.5	1025.6	E	19	3	11.4	2.6		
32	Exeter	1014.1	-	-	7	11.3	7.3	1024.9	-	-	1	11.9	3.3		
33	Herstmonceux	1015.7	NE	8	0	12.2	8.3	1025.4	ENE	14	3	10.6	1.4		
34	Hurn	1015.0	NE	5	1	10.5	6.9	1025.1	NE	18	0	11.7	1.3		
35	Camborne	1012.5	NE	5	7	10.5	8.6	1023.0	E	14	0	12.9	5.0		

## Daily Weather Summary for Monday 13 April 2020

### Selected European readings at (L) 0000 and (R) 1200 UTC

STATIONS		0000 UTC						1200 UTC					
NO	SITE	PRESS	WDIR	WSPD	CLOUD	TEMP	TDEW	PRESS	WDIR	WSPD	CLOUD	TEMP	TDEW
1	Murmansk	994.6	SSE	10	8	-1.4	-6.3	993.4	SE	6	7	0.8	-3.0
2	Helsinki	990.0	SW	10	7	4.6	3.8	992.0	W	16	1	6.9	-7.5
3	Stockholm	995.8	W	10	-	4.3	0.3	1000.1	WNW	14	-	6.8	-9.2
4	Oslo	1006.5	N	14	-	2.9	-10.3	1012.3	N	17	5	6.2	-13.8
5	Reykjavik	1026.0	S	11	8	5.6	3.6	1013.8	SSW	11	8	7.5	6.4
6	Moscow	1015.6	-	0	2	3.1	-8.3	1005.6	SSW	4	8	15.7	-8.0
7	Kiev	1018.7	S	4	3	4.9	-8.5	1007.9	SW	12	5	20.0	-2.3
8	Warsaw	1009.4	SSE	2	0	7.7	-0.3	1006.9	W	16	7	9.5	6.9
9	Berlin	1010.0	NNW	6	-	11.4	3.7	1015.6	NW	17	-	8.9	-4.2
10	De Bilt	1016.0	N	8	6	11.1	7.7	1024.9	N	16	7	9.2	-2.8
11	Dublin	1023.4	NE	17	7	7.8	5.3	1031.7	ENE	16	7	8.2	0.0
12	Cork	1017.9	NNE	16	2	8.1	4.6	1027.8	E	16	1	11.5	5.1
13	Sofia	1021.9	-	0	2	8.1	1.7	1014.1	SW	6	4	20.9	3.4
14	Belgrade	1016.5	SE	4	0	14.0	3.0	1013.2	WSW	4	4	24.2	3.5
15	Budapest	1015.2	SE	4	-	11.5	1.7	1009.9	W	6	-	21.1	4.6
16	Prague	1012.0	N	2	-	9.0	1.7	1012.0	NNW	12	7	13.7	6.6
17	Munich	1013.5	WSW	4	8	4.1	4.4	1010.9	WNW	12	0	20.7	1.4
18	Strasbourg	1014.6	SW	2	-	8.5	5.4	1014.3	N	10	6	21.0	4.5
19	Paris	1012.8	SSW	11	8	16.2	6.6	1017.5	NNE	16	-	16.8	
20	Jersey	1011.8	ESE	10	8	12.5	7.5	1020.3	ENE	28	6	11.0	5.4
21	Milan	1016.4	N	4	-	12.0	-1.1	1014.7	WNW	5	0	20.9	-
22	Marseille	1016.6	ESE	7	-	13.1	1.1	1013.7	SSE	10	8	18.6	2.8
23	Bordeaux	1010.8	SSE	7	8	14.5	11.8	1011.3	ENE	10	6	20.6	7.2
24	Rome	1018.9	ENE	3	-	11.2	11.0	1017.4	S	10	-	20.5	5.2
25	Ajaccio	1016.8	NE	5	-	10.6	3.4	1014.8	S	11	8	16.9	12.4
26	Barcelona	1013.4	NNE	7	7	13.6	10.9	1008.8	NE	13	8	14.4	14.1
27	Majorca	1012.0	E	5	8	14.9	13.9	1008.4	SSW	10	6	18.9	
28	Madrid	1010.6	SE	7	7	12.7	4.8	1007.8	NW	3	7	15.3	9.6
29	Lisbon	1012.6	-	-	-	13.7	11.1	1008.2	-	-	-	12.9	11.2
30	Athens	1020.7	-	0	-	12.3	6.9	1019.9	S	5	2	23.0	8.8
31	Malta	1020.7	NE	1	0	10.5	9.1	1019.3	SE	11	3	19.0	11.9
32	Gibraltar	1012.4	N	2	7	15.5	12.6	1009.1	E	4	7	15.7	14.0



## Daily Weather Summary for Monday 13 April 2020

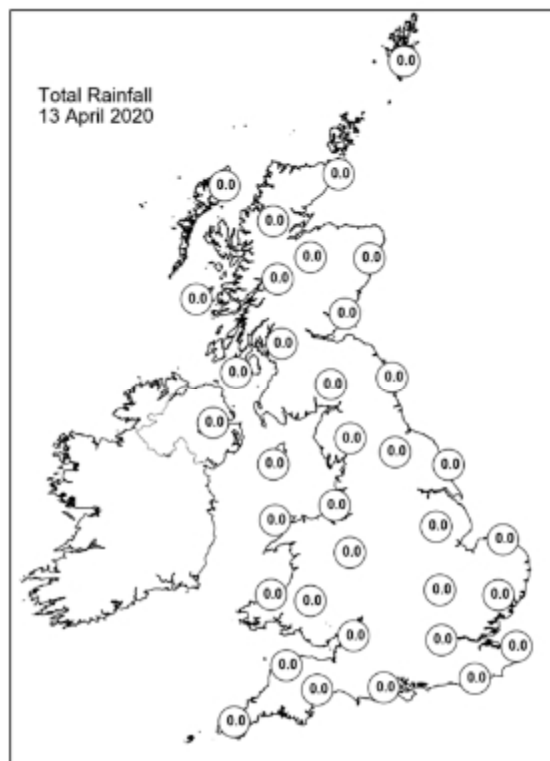
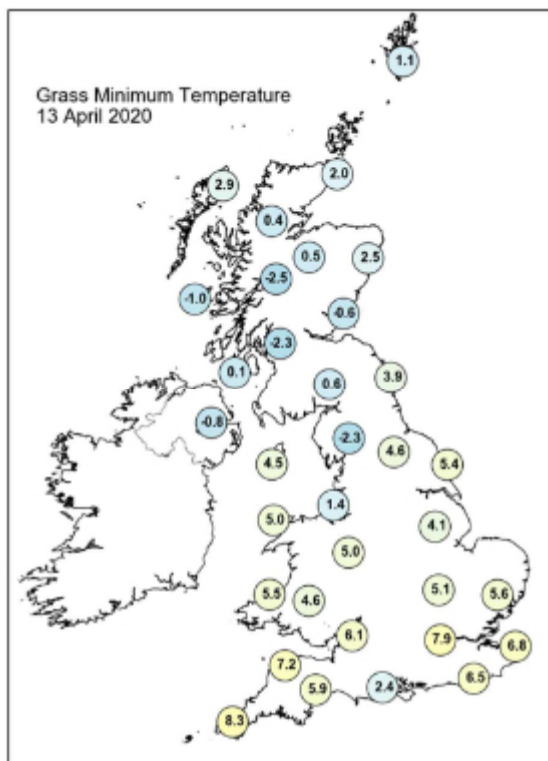
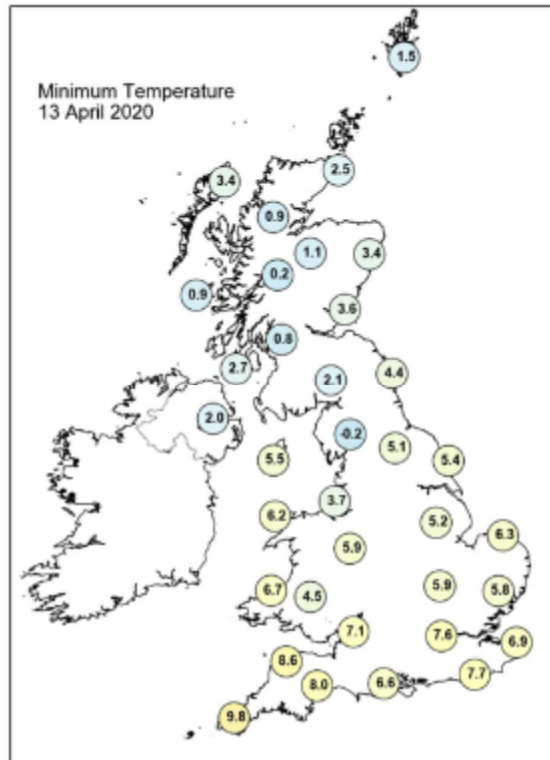
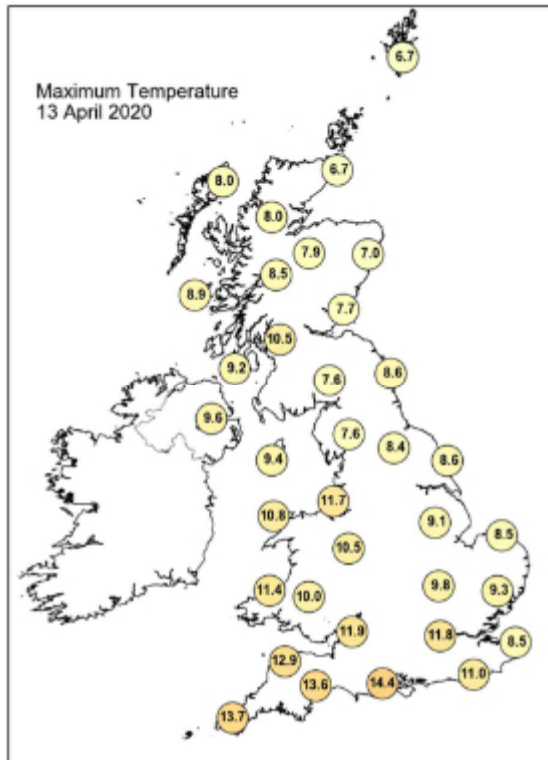

## Daily Weather Summary for Monday 13 April 2020

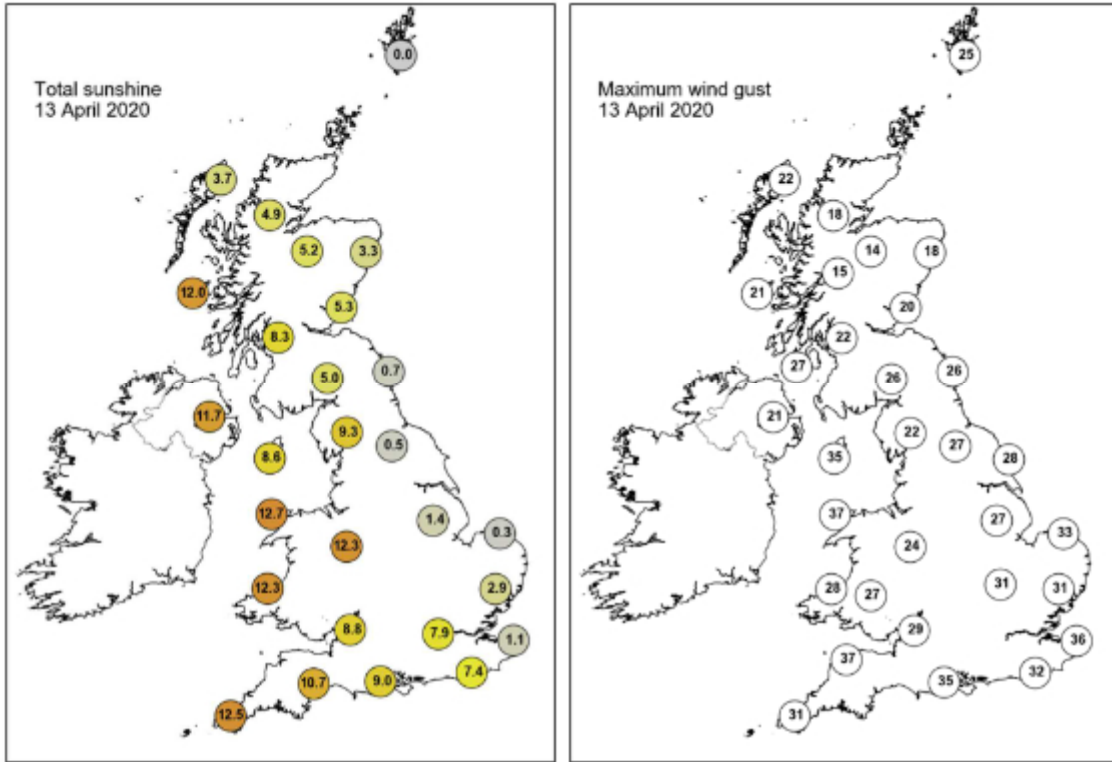

None of the selected stations observed a day of sleet or snow falling or non-zero snow depth at 0900 UTC.

## Daily Weather Summary for Tuesday 14 April 2020

This day's summary created 30/04/2020 08:36

### Summary of the UK Weather for Tuesday 14 April 2020

It continued to be cloudy across much of the UK, particularly over Scotland and the east of England, however some longer clearer spells did develop. Mostly dry overnight with some heavy rain over the Shetlands in the early hours. Lightning was observed off the south coast of Wales. It was a dry morning with clear skies and plenty of sunshine for the majority of the UK. However there was rain in the far northeast to start but this soon eased. The far north was rather cloudy also and this spread further south covering Scotland, Northern Ireland and northern England with mainly high cloud so giving some hazy sunshine. Cloud in the southeast to start began to clear with sunny spells developing. Cloud continued to spread further south through the afternoon with the thickest cloud over northern England and some sunny spells breaking through away from the far north of Scotland. The south held on to largely clear skies with a little cloud building in the southeast and the best of the sunshine in the southwest. Dry conditions continued through the evening with clear skies in the south. The cloud in the north cleared slightly to be confined to Scotland and the east coast.

### Daily Extremes

<i>Highest Maximum</i>	<b>16.8°C</b> Helens Bay (Down, 43mAMSL)
<i>Lowest Maximum</i>	<b>7.7°C</b> Fair Isle (Shetland, 57mAMSL)
<i>Highest Minimum</i>	<b>7.5°C</b> Scilly: St Marys Airport (Isles Of Scilly, 31mAMSL)
<i>Lowest Minimum</i>	<b>-6.7°C</b> Redesdale Camp (Northumberland, 211mAMSL)
<i>Lowest Grass Minimum</i>	<b>-11.8°C</b> Copley (Durham, 253mAMSL)
<i>Most Rainfall</i>	<b>2.6mm</b> Shetland: Weisdale Mill (Shetland, 5mAMSL)
<i>Most Sunshine</i>	<b>13.1hr</b> Aberporth (Dyfed, 133mAMSL)
<i>Highest Gust</i>	<b>42Kt 48mph</b> Lerwick (Shetland, 82mAMSL) also Kirkwall (Orkney, 26mAMSL)
<i>Highest Gust (mountain)</i>	<b>47Kt 54mph</b> Cairngorm Summit (Inverness-shire, 1237mAMSL)
<i>Greatest Snow Depth at 0900 UTC</i>	No non-zero values

mAMSL refers to station elevation in metres above mean sea level

## Daily Weather Summary for Tuesday 14 April 2020

### North Atlantic and Europe analysis charts and satellite images at 0000 UTC

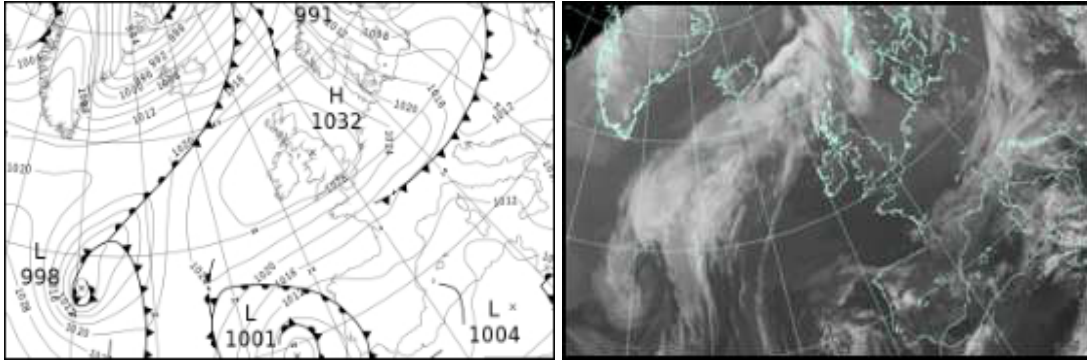

### North Atlantic and Europe analysis charts and satellite images at 1200 UTC

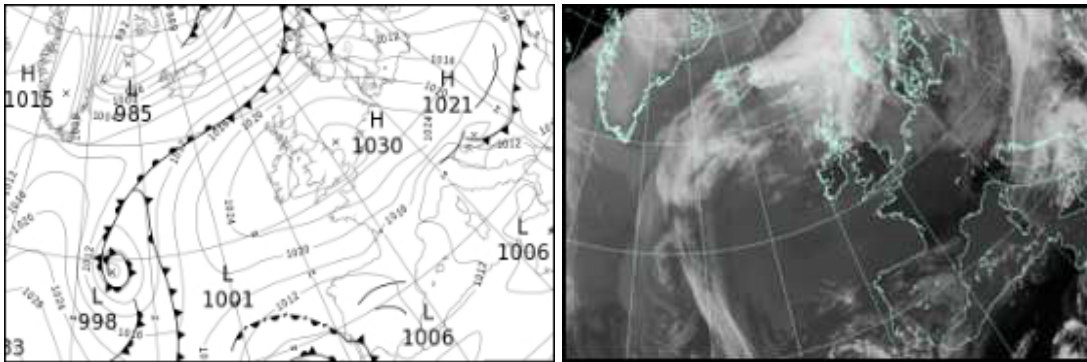

All satellite imagery copyright Met Office and EUMETSAT (European Organisation for the Exploitation of Meteorological Satellites). These show infra-red images from the geostationary MSG satellite. The rainfall rates are derived from both rain-radar and satellite data.

## Daily Weather Summary for Tuesday 14 April 2020

UK satellite and rain-radar precipitation rates at (L) 0000 and (R) 1200 UTC

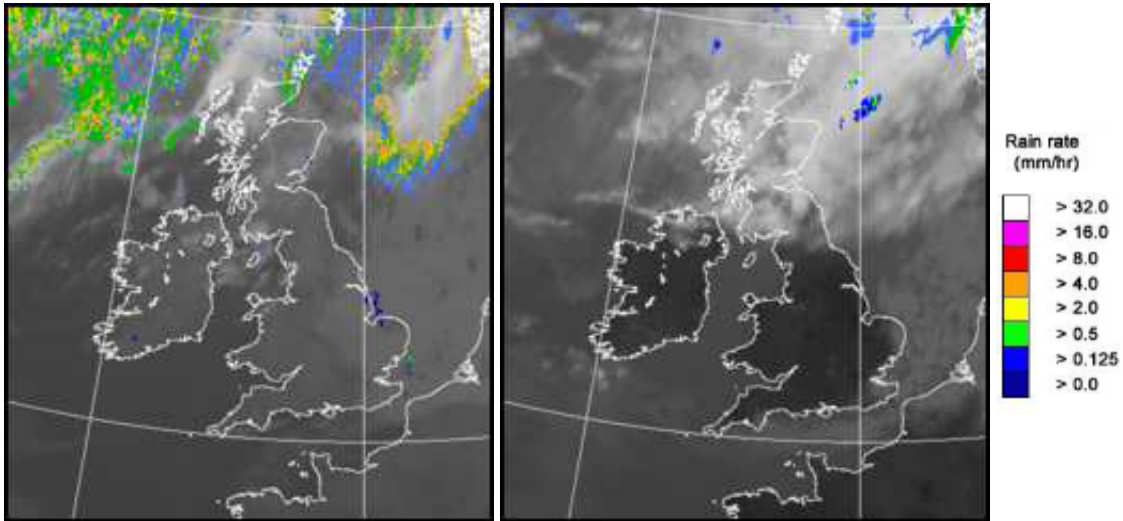

UK wind speed and direction at (L) 0000 and (R) 1200 UTC

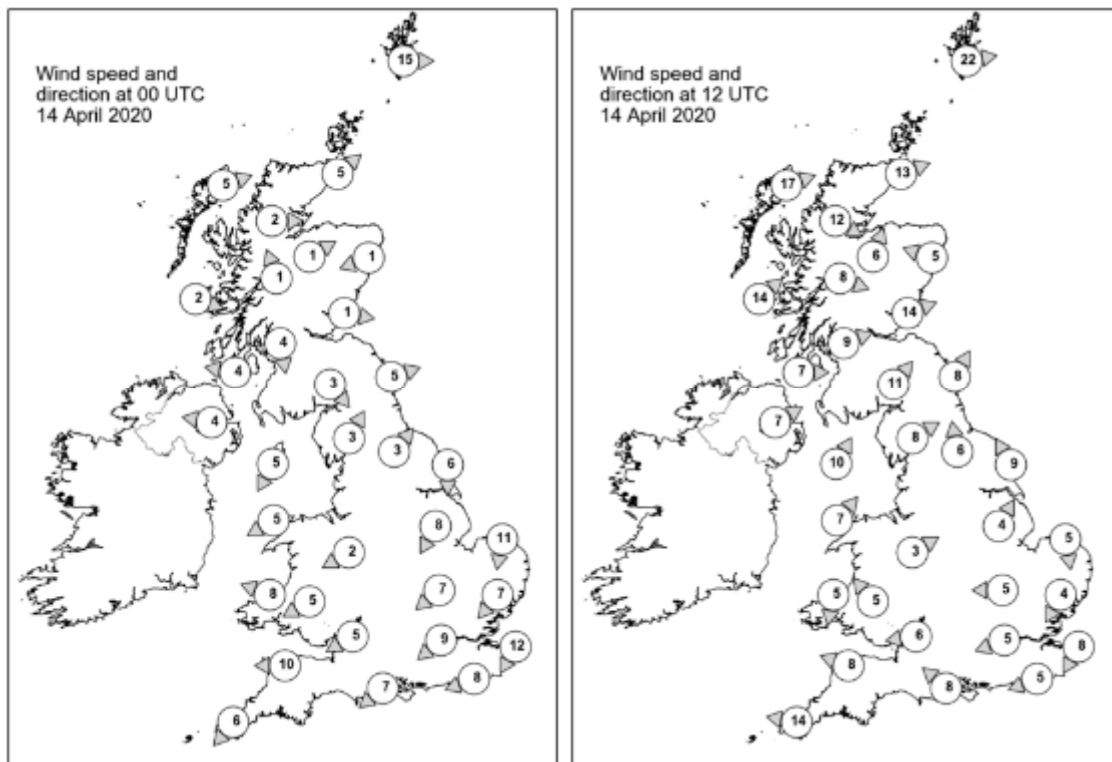

## Daily Weather Summary for Tuesday 14 April 2020

### Selected UK readings at (L) 0000 and (R) 1200 UTC

STATIONS			0000 UTC							1200 UTC						
NO	SITE	PRESS	WDIR	WSPD	CLOUD	TEMP	TDEW	PRESS	WDIR	WSPD	CLOUD	TEMP	TDEW			
1	Lerwick	1025.0	W	15	3	4.9	1.1	1018.1	W	22	8	6.8				
2	Wick	1028.8	SW	5	0	-0.6	-3.8	1022.1	WSW	13	8	9.9	1.7			
3	Stornoway	1029.2	WSW	5	7	0.7	-1.0	1023.2	WSW	17	8	9.3		4.3		
4	Loch Glascarnoch	1030.4	W	2	0	-3.1	-4.2	1024.0	WNW	12	1	9.2	-0.3			
5	Aviemore	1030.5	WSW	1	0	-2.3	-3.7	1023.8	SSW	6	5	10.0	0.2			
6	Dyce	1030.1	ENE	1	8	-0.2	-3.6	1024.1	ESE	5	6	8.3	-0.1			
7	Tulloch Bridge	1031.8	SSE	1	0	-3.2	-3.8	1026.4	WNW	8	2	8.5	2.2			
8	Tiree	1030.4	WNW	2	0	0.3	-2.3	1026.3	SW	14	7	10.0	6.5			
9	Leuchars	1030.2	W	1	0	-0.8	-2.2	1024.9	WSW	14	7	11.4	2.1			
10	Bishopton	1030.5	N	4	0	1.9	-0.8	1026.9	WSW	9	0	10.7	1.5			
11	Machrihanish	1030.8	E	4	0	0.4	-1.4	1027.5	W	7	8	8.4	2.7			
12	Boulmer	1031.0	WSW	5	0	-0.2	-3.0	1025.9	SSW	8	0	12.0	1.8			
13	Eskdalemuir	1032.6	NW	3	0	-3.1	-4.6	1027.2	SW	11	6	9.1	2.0			
14	Aldergrove	1031.3	E	4	0	2.0	-1.5	1027.6	WSW	7	0	10.8	3.7			
15	Shap	1032.3	SSW	3	0	-3.1	-5.1	1027.6	WSW	8	0	9.6	2.1			
16	Leeming	1031.6	SW	3	0	-1.2	-4.5	1027.9	S	6	3	10.7	0.2			
17	Ronaldsway	1031.1	NNE	5	3	3.2	-0.4	1028.5	SSW	10	1	10.0	4.8			
18	Bridlington	1030.5	N	6	8	5.1	-0.9	1028.2	SSE	9	0	9.7	1.3			
19	Crosby	1031.5	-	-	-	4.0	-2.2	1029.2	-	-	-	9.7	-0.4			
20	Valley	1030.0	ENE	5	0	4.5	0.8	1029.1	SW	7	1	9.3	2.7			
21	Waddington	1031.5	NNE	8	8	4.8	-2.7	1029.3	SSW	4	0	9.8	-0.2			
22	Shawbury	1031.8	ENE	2	0	2.5	-1.8	1029.2	WSW	3	1	9.0	0.2			
23	Weybourne	1030.1	N	11	8	5.4	0.2	1029.7	N	5	4	8.2	-0.4			
24	Bedford	1030.7	NE	7	8	4.8	-0.7	1029.2	E	5	3	8.7	0.8			
25	Aberporth	1030.2	ESE	8	0	4.6	-1.3	1028.7	N	5	0	7.4	0.3			
26	Sennybridge	1030.8	ENE	5	0	1.8	-2.1	1028.3	SE	5	0	8.7	-0.1			
27	Wattisham	1030.2	NE	7	8	5.1	-1.8	1029.1	NNE	4	2	8.5	-0.7			
28	Almondsbury	1030.6	ENE	5	0	2.9	-2.1	1028.8	E	6	0	9.7	-0.1			
29	Heathrow	1030.0	NE	9	3	5.1	-3.0	1028.9	ENE	5	0	10.3	-1.4			
30	Manston	1029.3	NNE	12	8	5.7	-1.3	1029.1	NNE	8	7	7.5	1.7			
31	Chivenor	1029.3	E	10	0	5.7	-0.5	1027.9	ESE	8	0	11.0	1.7			
32	Exeter	1029.1	-	-	0	4.4	-0.6	1028.1	-	-	2	10.1	2.7			
33	Herstmonceux	1028.9	ENE	3	8	5.4	-1.1	1028.2	ENE	5	6	10.1				
34	Hurn	1029.5	NE	7	0	2.8	-1.7	1028.3	SE	8	3	10.9	1.1			
35	Camborne	1027.7	NE	6	4	6.1	3.5	1027.1	E	14	1	10.2	3.3			



## Daily Weather Summary for Tuesday 14 April 2020

### Selected European readings at (L) 0000 and (R) 1200 UTC

STATIONS		0000 UTC						1200 UTC					
NO	SITE	PRESS	WDIR	WSPD	CLOUD	TEMP	TDEW	PRESS	WDIR	WSPD	CLOUD	TEMP	TDEW
1	Murmansk	998.9	NNE	4	7	-0.7	-2.3	999.8	E	4	8	1.8	-0.3
2	Helsinki	992.9	W	8	8	0.2	-1.1	997.2	NW	14	5	3.8	-3.1
3	Stockholm 1005.6	WNW	10	-	3.3	-4.0	1008.3	WNW			-	7.9	-8.0
4	Oslo	1017.4	N	6	-	1.0	-10.1	1014.6	WSW	6	8	4.8	0.2
5	Reykjavik	1009.1	SSW	12	6	3.4	0.2	1004.6	SW	16	7	5.6	-0.5
6	Moscow	998.8	SSE	2	8	11.1	-3.8	1004.5	W	2	8	5.3	2.7
7	Kiev	1003.3	SW	4	2	12.0	0.6	1011.3	N	6	8	1.8	0.7
8	Warsaw	1012.7	WSW	4	0	0.6	-6.5	1015.8	W	14	6	6.9	-7.5
9	Berlin 1017.8	NW	12	-	3.7	-4.2	1022.3	NW	14		-	9.1	-5.4
10	De Bilt	1026.8	NNW	4	8	5.8	-0.6	1028.1	N	6	8	8.7	0.0
11	Dublin	1031.8	NW	6	3	-1.6	-2.5	1028.1	ESE	8	1	12.4	3.2
12	Cork	1029.9	E	8	1	4.1	0.5	1028.1	ESE	12	2	9.4	3.9
13	Sofia	1014.6	-	0	6	9.5	3.0	1009.2	SSE	8	7	18.6	-1.9
14	Belgrade	1010.3	SSW	2	2	16.9	3.8	1018.0	WNW	4	8	4.7	3.0
15	Budapest	1009.2	NNW	6	-	11.9	8.0	1017.1	N	10	-	10.0	-9.6
16	Prague	1017.8	WNW	6	-	4.8	-6.6	1023.0	NW	8	6	6.9	-8.8
17	Munich 1021.2	N	2	8	4.4	2.1	1024.4	NNW	6		8	6.8	-9.4
18	Strasbourg	1023.2	N	6	-	4.0	-0.8	1024.9	NE	14	-	10.8	-3.0
19	Paris	1024.3	NE	15	-	6.5	-1.2	1025.7	ENE	14	-	11.2	-0.3
20	Jersey	1025.6	ENE	18	4	6.2	1.8	1025.8	ENE	18	0	9.2	0.6
21	Milan	1012.3	WNW	6	-	14.7	6.8	1009.9	N	17	0	24.3	-16.7
22	Marseille	1013.8	NNW	5	8	13.6	10.0	1011.5	WSW	9	-	20.3	8.9
23	Bordeaux	1015.0	ESE	5	8	14.7	9.9	1016.0	NNE	12	-	19.0	8.0
24	Rome	1013.5	E	6	6	13.4	12.1	1010.8	NE	6	-	15.8	11.0
25	Ajaccio	1011.3	NE	6	6	11.1	9.4	1010.4	SW	10	-	19.2	13.8
26	Barcelona	1012.8	ENE	9	7	13.6	11.3	1014.3	SSW	8	2	17.3	11.3
27	Majorca 1010.3	N	2	3	14.9	14.1	1012.5	ENE	13	5		19.9	
28	Madrid	1011.2	N	3	4	9.7	7.9	1011.3	NNE	3	6	16.9	10.9
29	Lisbon	1008.9	-	-	-	12.4	7.0	1007.3	-	-	-	20.6	9.9
30	Athens	1017.1	N	2	-	14.0	3.1	1014.9	S	8	5	23.0	8.8
31	Malta 1013.6	SE	12	6	14.8	13.8	1005.1	S	14			21.0	
32	Gibraltar	1011.3	WSW	2	7	15.2	12.7	1011.9	E	10	7	18.2	13.5

## Daily Weather Summary for Tuesday 14 April 2020

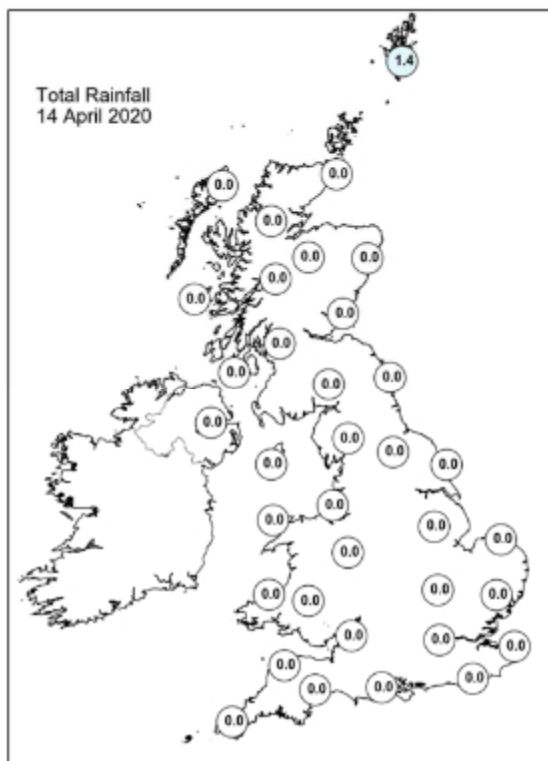
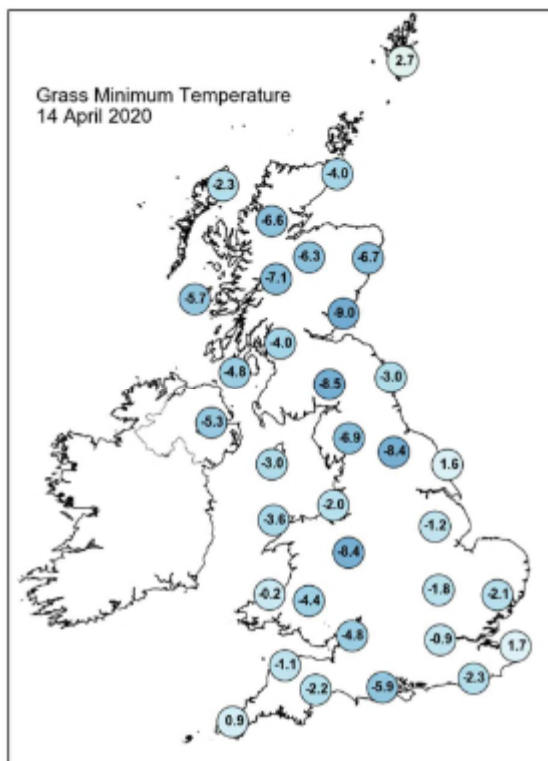
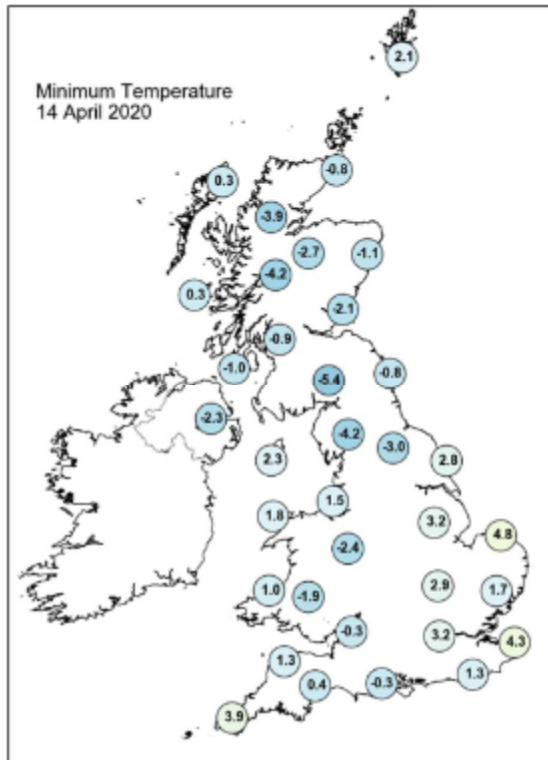
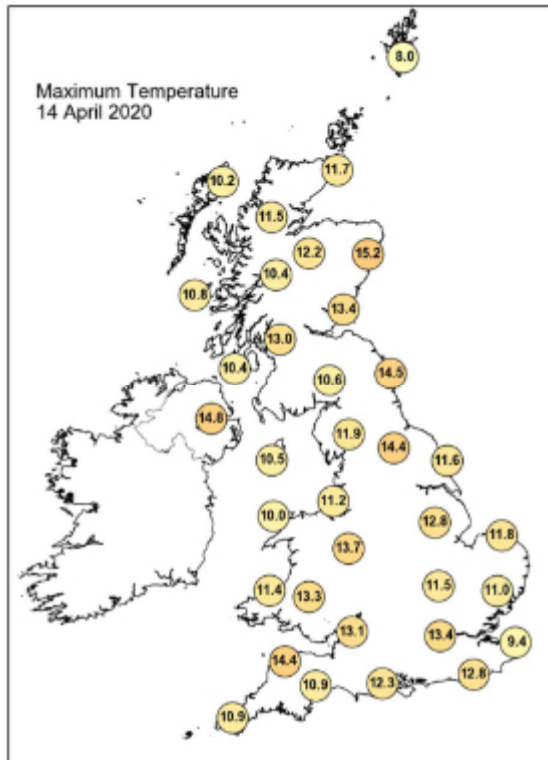

## Daily Weather Summary for Tuesday 14 April 2020

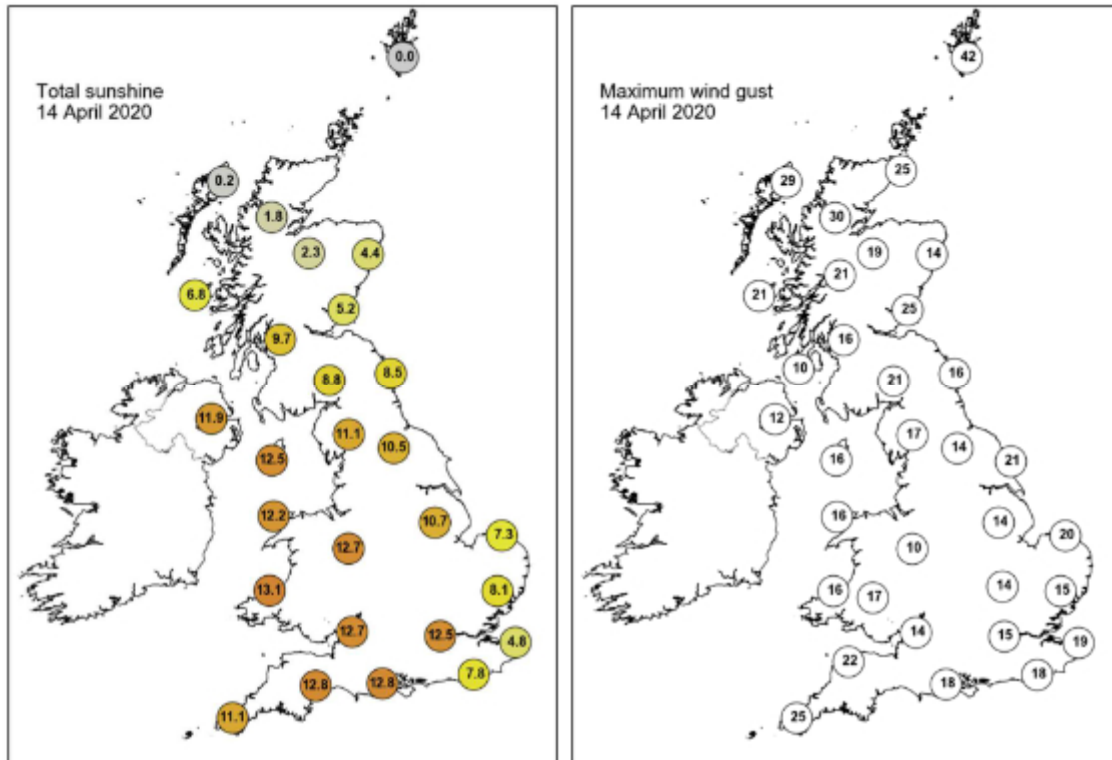

None of the selected stations observed a day of sleet or snow falling or non-zero snow depth at 0900 UTC.

## Daily Weather Summary for Wednesday 15 April 2020

This day's summary created 22/04/2020 03:00

### Summary of the UK Weather for Wednesday 15 April 2020

It stayed mostly dry overnight, with some showers over the Shetlands and Wales. It was rather cloudy but chilly under any clearer spells that developed, most notably across Northern Ireland and the south of the UK. The calm conditions allowed for some patches of fog to form in the early hours in the south of England. Lightning was observed near the Isle of Wight towards dawn. Through the day, it remained dry with much of the UK seeing plenty of sunshine, the best of which was in the south. Winds were light making for a pleasant afternoon and evening. Western Scotland, however, saw a mostly cloudy day, but still some decent bright spells where the cloud thinned. Through the afternoon, a band of cloud pushed into parts of the Midlands and northern England, where it persisted for much of the evening. The cloud gradually spread northwards as the evening progressed.

### Daily Extremes

<i>Highest Maximum</i>	<b>21.2°C</b> Durham (Durham, 102mAMSL)
<i>Lowest Maximum</i>	<b>8.8°C</b> Fair Isle (Shetland, 57mAMSL)
<i>Highest Minimum</i>	<b>8.2°C</b> Scilly: St Marys Airport (Isles Of Scilly, 31mAMSL)
<i>Lowest Minimum</i>	<b>-4.7°C</b> St Harmon No 2 (Powys, 291mAMSL)
<i>Lowest Grass Minimum</i>	<b>-8.7°C</b> Whitechurch (Dyfed, 129mAMSL)
<i>Most Rainfall</i>	<b>2.8mm</b> Resallach (Sutherland, 133mAMSL)
<i>Most Sunshine</i>	<b>13.3hr</b> Eskdalemuir (Dumfriesshire, 236mAMSL) also Shoeburyness, Landwick (Essex, 2mAMSL)
<i>Highest Gust</i>	<b>44Kt 51mph</b> Kirkwall (Orkney, 26mAMSL)
<i>Highest Gust (mountain)</i>	<b>49Kt 56mph</b> Cairngorm Summit (Inverness-shire, 1237mAMSL) also Cairnwell (Aberdeenshire, 928mAMSL)
<i>Greatest Snow Depth at 0900 UTC</i>	No non-zero values

mAMSL refers to station elevation in metres above mean sea level

## Daily Weather Summary for Wednesday 15 April 2020

### North Atlantic and Europe analysis charts and satellite images at 0000 UTC

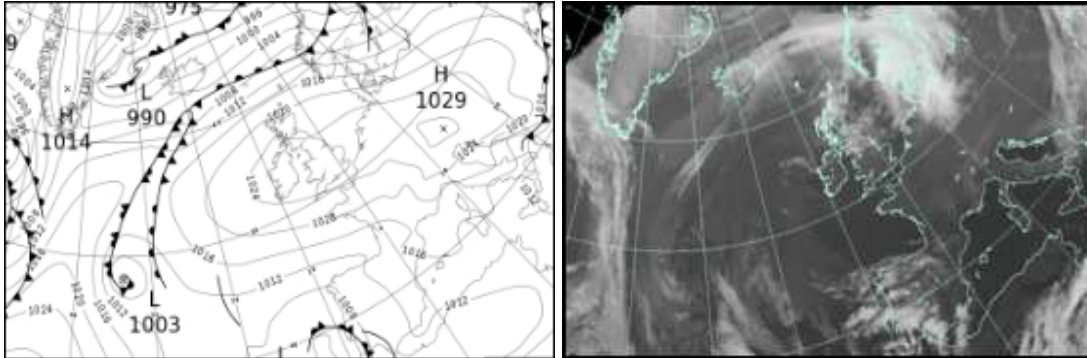

### North Atlantic and Europe analysis charts and satellite images at 1200 UTC

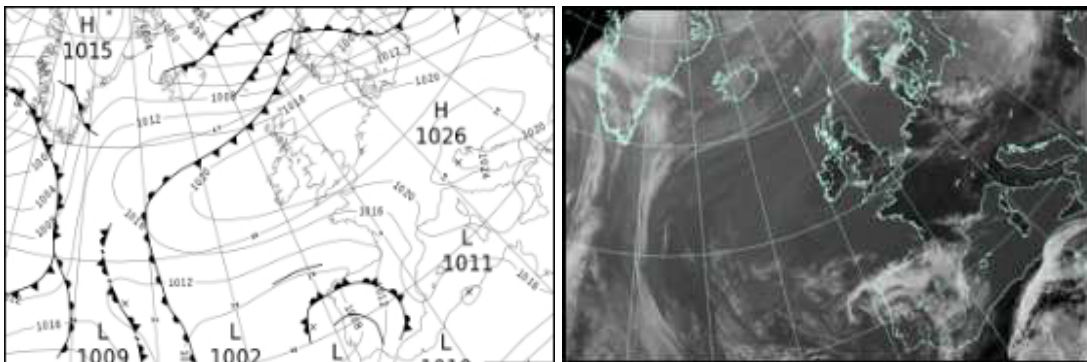

All satellite imagery copyright Met Office and EUMETSAT (European Organisation for the Exploitation of Meteorological Satellites). These show infra-red images from the geostationary MSG satellite. The rainfall rates are derived from both rain-radar and satellite data.

## Daily Weather Summary for Wednesday 15 April 2020

UK satellite and rain-radar precipitation rates at (L) 0000 and (R) 1200 UTC

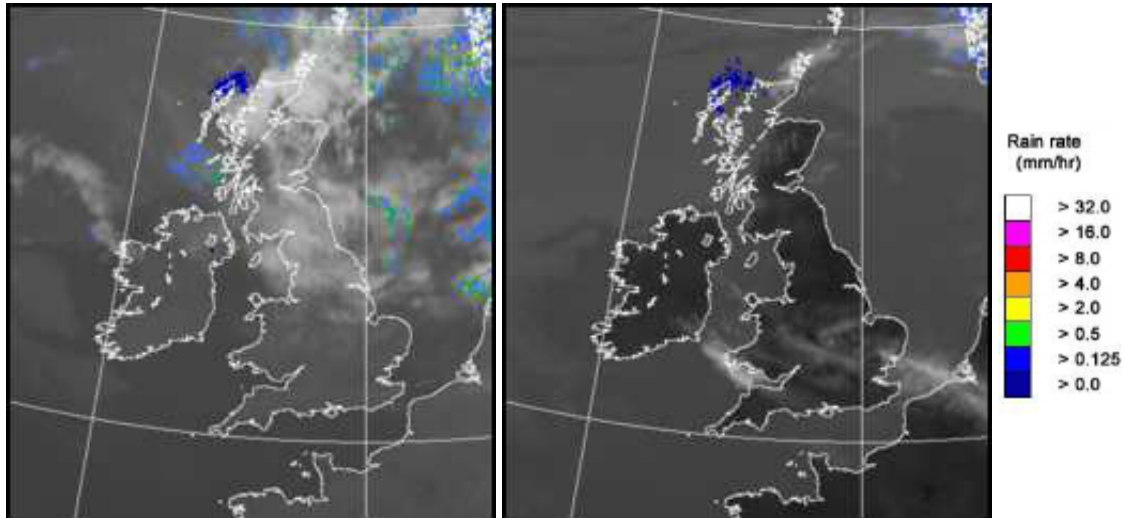

UK wind speed and direction at (L) 0000 and (R) 1200 UTC

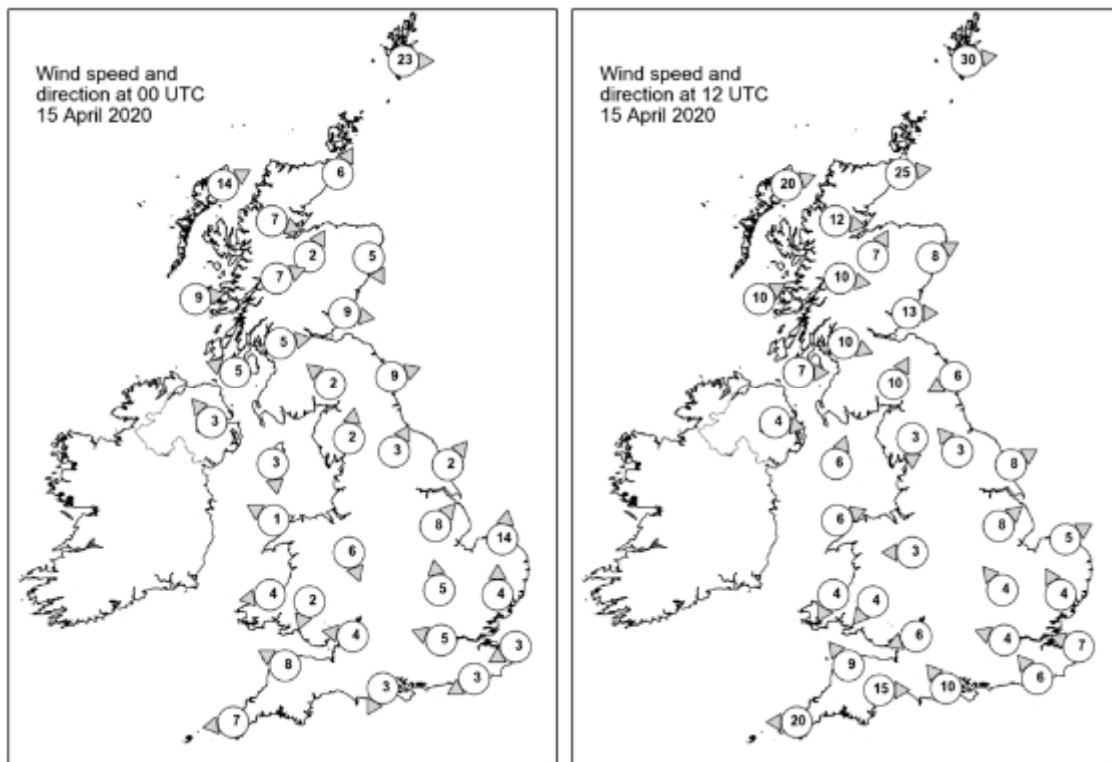



## Daily Weather Summary for Wednesday 15 April 2020

### Selected UK readings at (L) 0000 and (R) 1200 UTC

STATIONS		0000 UTC						1200 UTC					
NO	SITE	PRESS	WDIR	WSPD	CLOUD	TEMP	TDEW	PRESS	WDIR	WSPD	CLOUD	TEMP	TDEW
1	Lerwick	1014.6	W	23	3	7.7	5.5	1009.8	W	30	7	9.1	
2	Wick	1019.6	SSW	6	2	5.3	1.8	1015.9	W	25	7	13.1	6.1
3	Stornoway	1020.9	WSW	14	8	7.8	4.5	1018.0	WSW	20	8	10.6	8.3
4	Loch Glascarnoch	1022.1	WNW	7	7	5.0	1.5	1019.4	W	12	7	9.8	5.5
5	Aviemore	1022.0	SSW	2	5	4.9	1.6	1018.8	SSW	7	0	13.9	4.6
6	Dyce	1021.2	NNW	5	7	6.1	0.5	1018.0	WSW	8	0	14.3	2.6
7	Tulloch Bridge	1024.2	WSW	7	2	5.7	1.5	1022.2	W	10	8	9.4	5.7
8	Tiree	1024.0	W	9	8	8.3	4.9	1022.5	WSW	10	7	8.9	8.2
9	Leuchars	1022.0	W	9	3	6.3	0.8	1019.3	W	13	0		4.1
10	Bishopton	1024.2	W	5	0	4.6	1.9	1021.6	WNW	10	4	12.6	7.0
11	Machrihanish	1024.5	ESE	5	0	2.3	1.3	1023.2	W	7	8	9.7	5.6
12	Boulmer	1022.6	WSW	9	0	6.3	2.4	1020.4	ENE	6	0	12.4	5.9
13	Eskdalemuir	1025.4	SE	2	0	1.4	1.2	1021.4	SSW	10	0	12.9	5.2
14	Aldergrove	1024.9	SE	3	0	5.4	2.2	1022.6	W	4	0	12.1	6.4
15	Shap	1025.9	S	2	0	0.2	-1.5	1021.8	N	3	0	14.1	6.3
16	Leeming	1024.5	SSW	3	0	3.9	-2.5	1021.3	SE	3	1	17.6	4.9
17	Ronaldsway	1025.4	N	3	3	4.2	1.9	1023.1	SSW	6	3	11.0	6.6
18	Bridlington	1024.3	SW	2	0	5.0	2.6	1021.1	WSW	8	0	17.5	0.6
19	Crosby	1025.6	-	-	-	4.1	2.2	1023.1	-	-	-	12.0	3.9
20	Valley	1025.5	ESE	1	0	3.7	1.8	1022.8	WSW	6	1	13.0	4.9
21	Waddington	1025.2	SW	8	0	7.8	-0.6	1022.4	SW	8	2	16.1	
22	Shawbury	1025.6	NNW	6	0	3.9	0.7	1022.4	E	3	5	14.6	3.7
23	Weybourne	1025.8	S	14	0	4.7	0.7	1023.2	WSW	5	0	11.8	5.8
24	Bedford	1026.1	S	5	0	3.1	0.4	1023.2	SE	4	1	14.0	1.1
25	Aberporth	1025.6	E	4	0	5.7	2.4	1022.5	NNE	4	0	10.6	4.5
26	Sennybridge	1026.5	NNE	2	0	-0.8	-2.1	1021.6	NE	4	0	13.8	1.6
27	Wattisham	1026.5	S	4	0	4.2	0.4	1023.5	SSE	4	0	13.8	4.2
28	Almondsbury	1025.4	E	4	0	5.7	1.3	1022.0	ENE	6	0	13.6	2.0
29	Heathrow	1026.3	ESE	5	0	4.5	0.1	1022.5	ESE	4	0	15.7	
30	Manston	1026.4	ENE	3	0	3.4	1.4	1023.5	ESE	7	0	12.0	2.0
31	Chivenor	1024.8	ESE	8	0	4.2	2.1	1020.8	SE	9	0	15.2	1.8
32	Exeter	1024.9	-	-	0	0.7	0.0	1021.1	W	15	0	13.1	1.8
33	Herstmonceux	1025.7	ENE	3	0	2.2	0.6	1022.7	SE	6	0	14.8	1.9
34	Hurn	1025.0	NNE	3	0	2.7	1.3	1022.1	SE	10	0	14.2	2.6
35	Camborne	1023.5	E	7	0	5.5	3.5	1018.4	E	20	1	12.7	

## Daily Weather Summary for Wednesday 15 April 2020

### Selected European readings at (L) 0000 and (R) 1200 UTC

STATIONS		0000 UTC						1200 UTC					
NO	SITE	PRESS	WDIR	WSPD	CLOUD	TEMP	TDEW	PRESS	WDIR	WSPD	CLOUD	TEMP	TDEW
1	Murmansk	995.2	S	6	7	1.7	-1.3	996.3	SSW	12	3	4.6	-5.6
2	Helsinki	999.9	WSW	4	8	-0.8	-2.1	996.7	NNW	14	8	5.5	3.4
3	Stockholm	1003.4	W	8	-	4.3	3.1	1003.3	W	8	-	-	-2.1
4	Oslo	1006.3	SW	10	-	6.6	-1.0	1002.4	S	8	3	16.7	2.3
5	Reykjavik	-	-	-	8	-	-	1006.5	WSW	14	8	4.4	-0.9
6	Moscow	1004.5	-	0	8	2.7	-3.6	999.4	SW	4	7	5.5	-5.1
7	Kiev	1013.6	NW	4	0	1.1	-3.4	1012.6	NW	6	7	7.9	-8.7
8	Warsaw	1018.8	WSW	8	0	1.6	-7.2	1017.1	W	14	8	7.1	0.7
9	Berlin	1022.8	W	8	-	5.6	-1.1	1022.0	W	14	-	12.3	1.7
10	De Bilt	1026.7	-	0	3	0.6	-0.1	1024.3	S	4	0	13.7	0.5
11	Dublin	1025.5	N	2	2	1.9	0.9	1022.9	E	8	1	13.3	6.4
12	Cork	1025.3	NE	4	2	3.6	2.5	1021.2	E	12	1	11.4	5.6
13	Sofia	1019.5	NW	6	8	2.0	0.7	1023.3	NE	2	7	5.5	-
14	Belgrade	1023.6	WSW	2	0	2.9	1.8	1026.1	NW	4	4	10.7	-1.5
15	Budapest	1024.8	ENE	2	-	2.4	-4.8	1024.6	W	10	-	12.9	-7.2
16	Prague	1026.1	N	4	-	0.4	-6.3	1023.4	W	6	6	13.5	-2.6
17	Munich	1027.1	SE	6	0	3.1	-6.5	1023.9	ENE	4	7	13.5	-7.3
18	Strasbourg	1025.5	N	4	-	2.1	-2.6	1022.8	NE	6	-	16.2	-2.4
19	Paris	1023.1	NE	9	-	6.8	-0.2	1020.0	ENE	10	-	16.8	-0.4
20	Jersey	1022.3	E	14	0	6.8	4.9	1017.9	E	15	0	15.7	2.1
21	Milan	1024.1	E	10	-	9.8	4.1	1025.9	N	5	0	14.7	2.0
22	Marseille	1016.4	SSE	5	-	10.0	7.1	1020.6	S	10	-	21.5	6.6
23	Bordeaux	1014.5	NE	8	-	12.4	0.8	1013.1	E	11	-	21.2	4.7
24	Rome	1016.7	NW	2	-	7.8	4.7	1021.9	SW	12	-	16.4	4.7
25	Ajaccio	1017.4	NE	6	-	9.7	8.1	1020.2	SSW	11	-	20.3	12.8
26	Barcelona	1015.8	N	7	0	12.5	10.9	1019.0	E	16	6	17.2	13.1
27	Majorca	1015.6	E	3	5	14.2	12.8	1016.5	E	12	7	19.1	-
28	Madrid	1012.3	SE	3	7	11.9	10.0	1012.7	SSE	6	6	14.6	9.9
29	Lisbon	1006.2	-	-	-	12.3	11.8	1006.9	-	-	-	15.7	11.6
30	Athens	1010.0	SE	6	-	17.6	5.4	1012.6	NNW	11	3	18.0	6.3
31	Malta	1012.5	NW	13	0	15.4	14.6	1019.2	E	13	3	18.4	-
32	Gibraltar	1011.6	ESE	16	8	16.2	14.0	1014.9	S	7	7	18.9	14.1

## Daily Weather Summary for Wednesday 15 April 2020

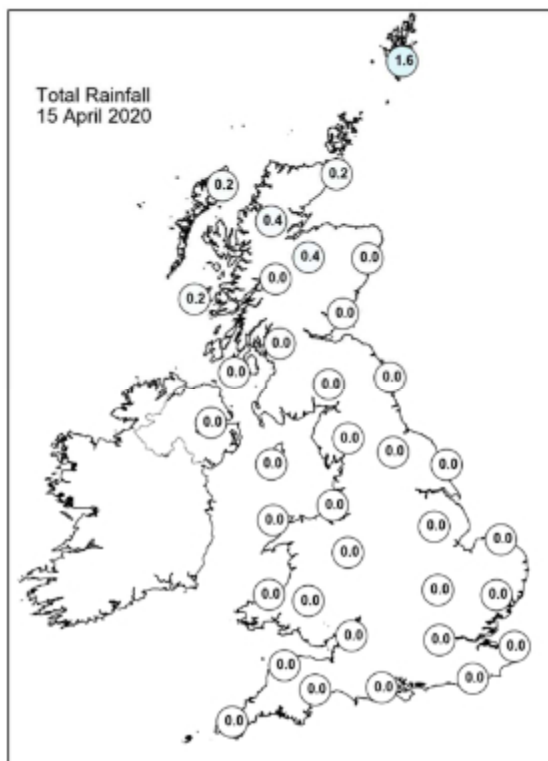
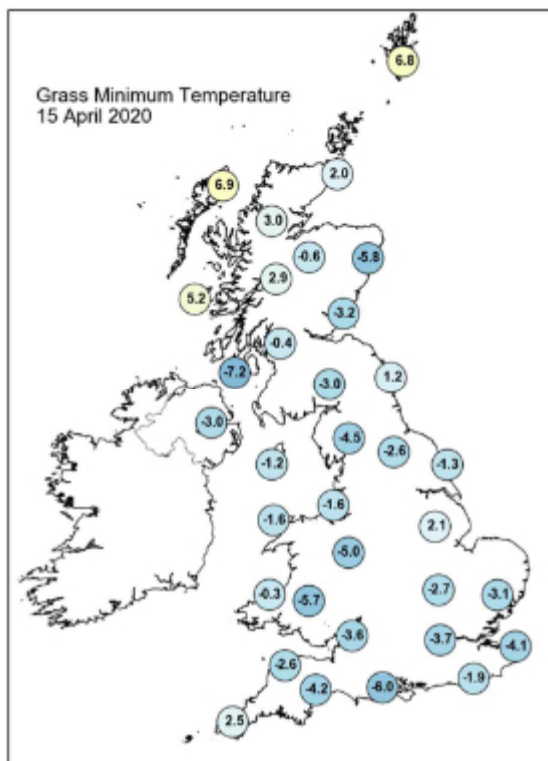
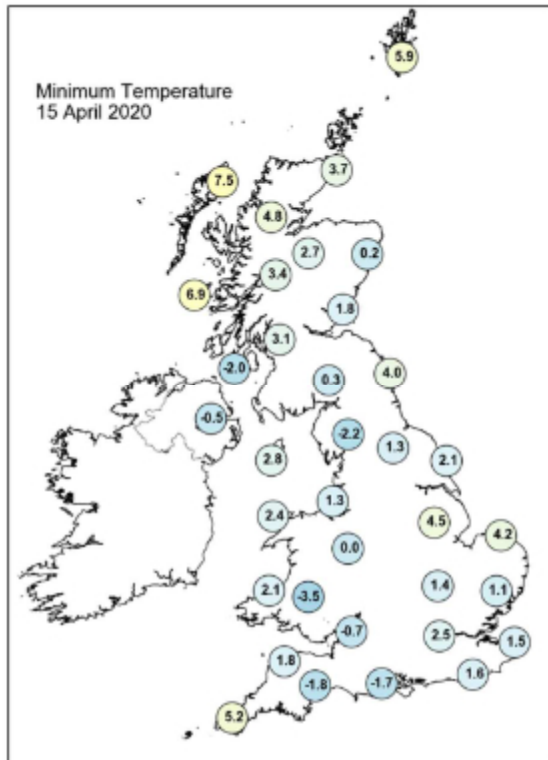
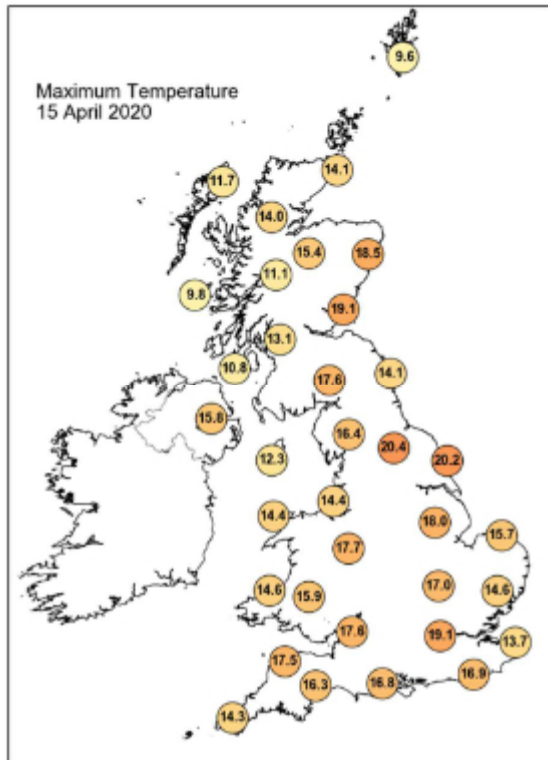

## Daily Weather Summary for Wednesday 15 April 2020

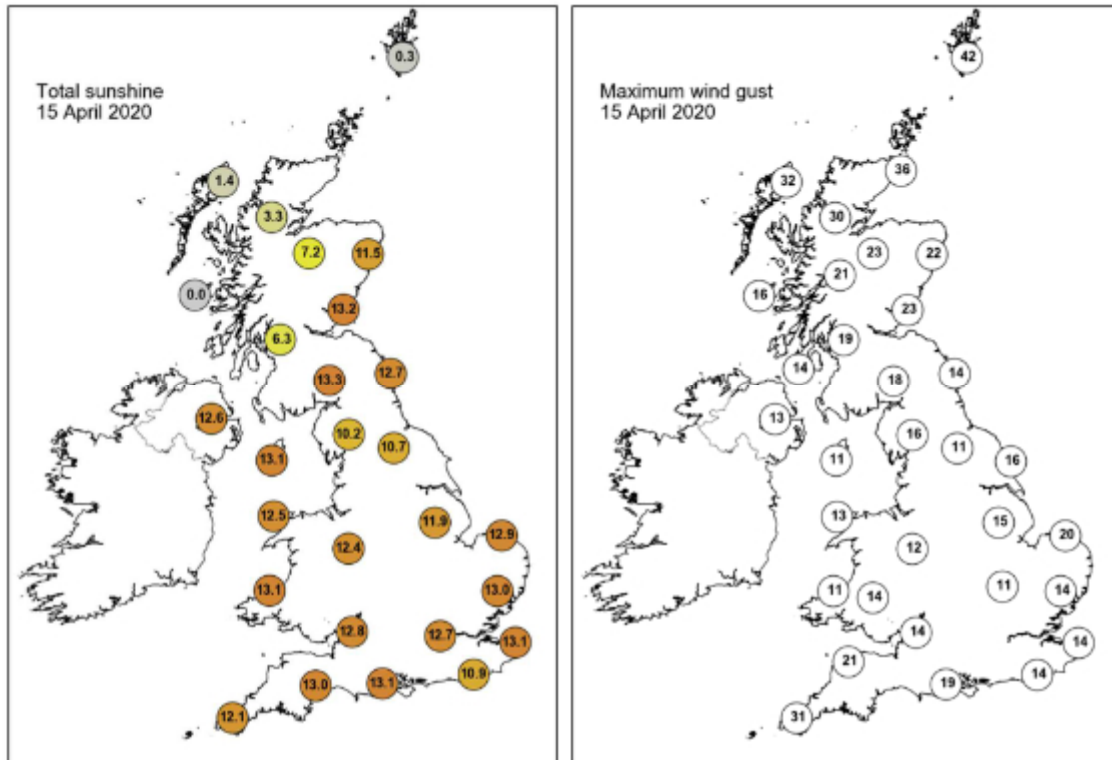

None of the selected stations observed a day of sleet or snow falling or non-zero snow depth at 0900 UTC.

## Daily Weather Summary for Thursday 16 April 2020

This day's summary created 23/04/2020 03:00

### Summary of the UK Weather for Thursday 16 April 2020

It was a dry night with clear skies across most parts of the UK but there was some cloud in the north and around the east coast. Through the night, cloud cleared eastern parts but became thicker in the north and spread further south. Some mist and fog patches developed around dawn in Scotland and the far south. Most places saw a dry start to the day with plenty of bright or sunny spells, though mist, fog patches and cloud lingered across Scotland and the far south of England. As the day progressed, the south/southeast saw a band of cloud and patchy rain creep across the region, though this eased towards evening. Elsewhere remained dry with cloud clearing to leave warm sunshine across most parts. Scotland and northeast England, however, continued to stay cloudy, though western parts saw some sunshine at times.

### Daily Extremes

<i>Highest Maximum</i>	<b>22.0°C</b> Virginstow, Beaworthy (Devon, 147mAMSL)
<i>Lowest Maximum</i>	<b>8.4°C</b> Lerwick (Shetland, 82mAMSL)
<i>Highest Minimum</i>	<b>9.7°C</b> Scilly: St Marys Airport (Isles Of Scilly, 31mAMSL)
<i>Lowest Minimum</i>	<b>-3.2°C</b> St Harmon No 2 (Powys, 291mAMSL)
<i>Lowest Grass Minimum</i>	<b>-6.9°C</b> Santon Downham (Suffolk, 6mAMSL) also South Newington (Oxfordshire, 105mAMSL) also Whitechurch (Dyfed, 129mAMSL)
<i>Most Rainfall</i>	<b>11.4mm</b> Isle Of Portland (Dorset, 52mAMSL)
<i>Most Sunshine</i>	<b>13.1hr</b> Morecambe No 2 (Lancashire, 7mAMSL)
<i>Highest Gust</i>	<b>39Kt 45mph</b> Warcop Range (Cumbria, 227mAMSL)
<i>Highest Gust (mountain)</i>	<b>34Kt 39mph</b> Great Dun Fell No 2 (Cumbria, 847mAMSL)
<i>Greatest Snow Depth at 0900 UTC</i>	No non-zero values

mAMSL refers to station elevation in metres above mean sea level

## Daily Weather Summary for Thursday 16 April 2020

### North Atlantic and Europe analysis charts and satellite images at 0000 UTC

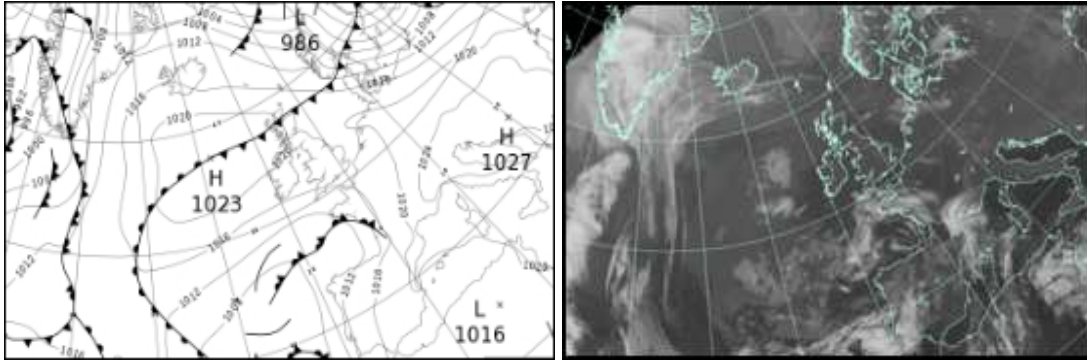

### North Atlantic and Europe analysis charts and satellite images at 1200 UTC

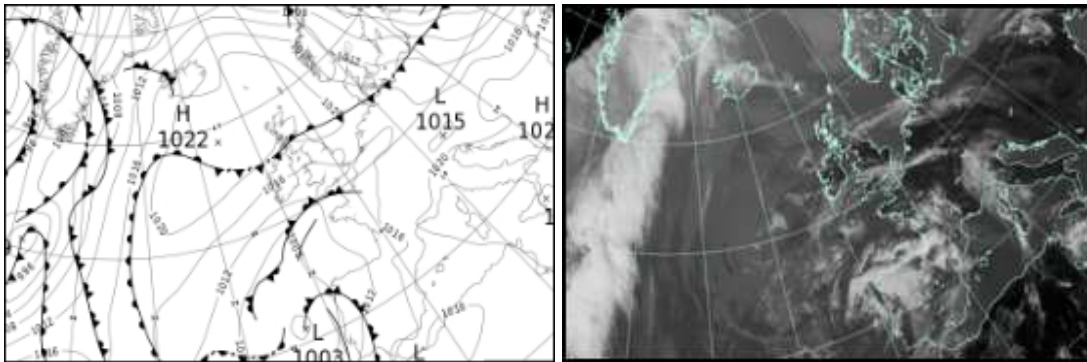

All satellite imagery copyright Met Office and EUMETSAT (European Organisation for the Exploitation of Meteorological Satellites). These show infra-red images from the geostationary MSG satellite. The rainfall rates are derived from both rain-radar and satellite data.



## Daily Weather Summary for Thursday 16 April 2020

UK satellite and rain-radar precipitation rates at (L) 0000 and (R) 1200 UTC

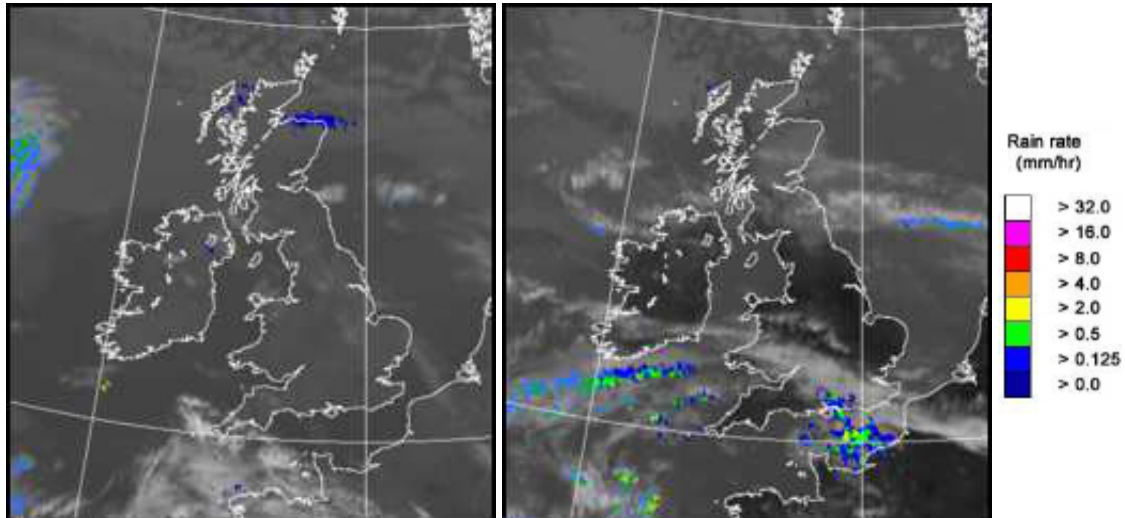

UK wind speed and direction at (L) 0000 and (R) 1200 UTC

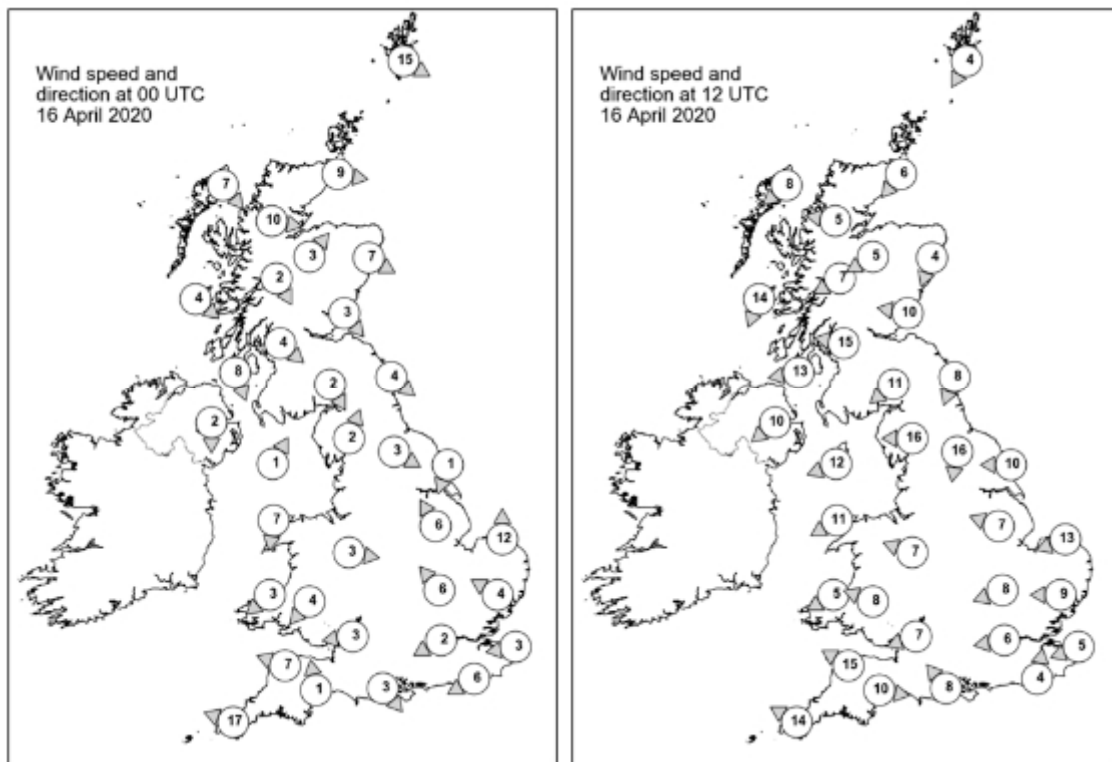

## Daily Weather Summary for Thursday 16 April 2020

### Selected UK readings at (L) 0000 and (R) 1200 UTC

STATIONS		0000 UTC						1200 UTC					
NO	SITE	PRESS	WDIR	WSPD	CLOUD	TEMP	TDEW	PRESS	WDIR	WSPD	CLOUD	TEMP	TDEW
1	Lerwick	1015.2	WNW	15	2	5.6	2.0	1021.1	NNE	4	7	8.2	0.9
2	Wick	1018.9	W	9	8	6.1	4.5	1021.9	NE	6	8	8.9	2.1
3	Stornoway	1020.6	NW	7	5	6.0	5.0	1022.3	NE	8	8	8.7	4.8
4	Loch Glascarnoch	1020.6	W	10	8	6.0	5.3	1021.7	E	5	8	10.0	1.0
5	Aviemore	1020.2	SW	3	8	8.1	4.9	1021.4	ENE	5	8	9.3	2.7
6	Dyce	1019.3	WNW	7	8	10.6	4.6	1022.1	NNE	4	8	9.1	2.5
7	Tulloch Bridge	1021.6	NNW	2	8	7.1	5.8	1020.7	ENE	7	8	11.2	4.5
8	Tiree	1020.9	NW	4	8	8.4	8.0	1020.2	NNE	14	0	10.8	6.3
9	Leuchars	1019.4	NW	3	0	5.0	3.5	1022.2	E	10	7	8.7	4.7
10	Bishopton	1019.6	NW	4	0	4.5	3.4	1020.2	E	15	2	12.6	5.5
11	Machrihanish	1020.3	NNW	8	8	8.6	6.3	1018.5	E	13	0	13.8	7.2
12	Boulmer	1018.9	NW	4	0	7.6	5.7	1021.6	NNE	8	8	8.4	7.2
13	Eskdalemuir	1020.4	NNW	2	0	1.8	1.6	1020.4	NE	11	8	9.9	6.1
14	Aldergrove	1020.5	N	2	0	3.9	3.2	1017.6	NE	10	0	12.6	7.1
15	Shap	1019.9	SSW	2	0	1.5	0.4	1018.5	E	16	0	12.6	6.4
16	Leeming	1018.6	WNW	3	0	7.0	4.1	1018.4	N	16	2	14.4	5.9
17	Ronaldsway	1018.6	SSW	1	4	7.5	4.4	1016.9	ENE	12	2	15.2	6.0
18	Bridlington	1018.1	NNE	1	0	6.7	4.9	1018.6	E	10	0	12.7	1.9
19	Crosby	1018.5	-	-	-	4.2	3.1	1016.0	-	-	-	16.9	7.9
20	Valley	1018.4	N	7	0	7.2	5.2	1015.0	ENE	11	1	17.8	5.0
21	Waddington	1018.8	SSE	6	0	7.8	3.0	1017.2	ESE	7	1	16.7	
22	Shawbury	1018.5	W	3	0	5.7	2.2	1015.9	ESE	7	5	16.5	3.4
23	Weybourne	1018.9	S	12	0	6.9	0.8	1017.8	ENE	13	0	11.2	7.6
24	Bedford	1018.8	SE	6	0	4.7	1.2	1016.3	ENE	8	0	17.4	5.6
25	Aberporth	1017.4	NE	3	0	9.8	3.8	1014.2	ENE	5	7	15.7	3.5
26	Sennybridge	1018.1	NE	4	0	7.3	-0.1	1014.7	ESE	8	2	15.2	2.6
27	Wattisham	1019.3	ESE	4	0	6.4	3.4	1016.3	E	9	0	17.5	5.0
28	Almondsbury	1017.6	E	3	0	7.3	2.3	1014.9	ENE	7	7	17.5	2.8
29	Heathrow	1018.4	ENE	2	0	7.5	2.6	1015.9	E	6	0	18.5	4.7
30	Manston	1018.8	E	3	0	6.0	4.0	1015.8	ENE	5	5	17.2	5.6
31	Chivenor	1016.3	ESE	7	0	5.5	1.7	1012.9	ESE	15	7	19.6	
32	Exeter	1016.8	S	1	0	1.6	0.2	1013.9	W	10	0	16.7	3.9
33	Herstmonceux	1017.8	ENE	6	0	7.1	3.9	1015.7	S	4	8	15.2	2.9
34	Hurn	1017.0	NW	3	0	3.7	0.5	1014.9	SE	8	7	17.8	3.9
35	Camborne	1014.1	ESE	17	0	10.4	2.0	1011.6	ESE	14	2	16.1	

## Daily Weather Summary for Thursday 16 April 2020

### Selected European readings at (L) 0000 and (R) 1200 UTC

STATIONS		0000 UTC						1200 UTC					
NO	SITE	PRESS	WDIR	WSPD	CLOUD	TEMP	TDEW	PRESS	WDIR	WSPD	CLOUD	TEMP	TDEW
1	Murmansk	998.3	-	0	7	-0.2	-4.7	994.5	N	16	8	0.5	-0.1
2	Helsinki	992.3	ESE	8	8	0.8	0.3	996.5	NNW	10	6	3.9	1.7
3	Stockholm	993.7	W	14	-	7.9	2.4	1005.2	NW	14	-	10.6	-7.9
4	Oslo	1002.0	WNW	10	-	8.8	-3.0	1011.2	NW	8	5	10.4	-5.9
5	Reykjavik	1017.1	W	4	4	2.5	-1.9	1018.7	SSW	5	8	5.2	2.7
6	Moscow	997.5	W	2	8	1.7	0.8	990.1	S	2	8	4.3	1.5
7	Kiev	1013.7	WNW	8	8	5.8	1.0	1003.0	WNW	17	7		-2.7
8	Warsaw	1015.8	WSW	6	2	7.3	0.5	1011.0	W	19	3	17.2	1.2
9	Berlin	1018.9	WSW	6	-	8.6	0.3	1016.5	W	10	-	16.7	1.9
10	De Bilt	1019.2	E	4	2	4.6	3.4	1016.2	ENE	6	0	19.4	4.6
11	Dublin	1019.7	ENE	4	1	1.0	0.7	1016.8	ENE	12	2		7.3
12	Cork	1017.5	NE	10	1	7.3	1.1	1013.5	E	14	4	15.1	3.9
13	Sofia	1027.0	SE	2	0	-1.6	-2.5	1022.2	-	0	0	14.5	0.3
14	Belgrade	1026.0	SSE	2	0	6.1	-0.9	1020.9	SE	4	0	18.8	1.2
15	Budapest	1023.9	S	4	-	5.5	-2.6	1019.2	S	6	-		
16	Prague	1021.9	N	2	-	6.8	0.0	1015.9	N	2	5	21.3	1.8
17	Munich	1022.2	ENE	4	7	6.3	-3.4	1016.6	NW	8	4	20.6	-3.2
18	Strasbourg	1020.7	SW	5	-	5.5	0.3	1017.1	SSE	3	-	23.3	6.1
19	Paris	1016.6	NE	3	-	10.4	1.5	1015.9	SW	7	-	21.7	11.1
20	Jersey	1014.7	ESE	11	1	8.8	4.5	1013.7	SE	12	2	18.9	11.6
21	Milan	1025.3	W	1	-	7.2	4.3	1021.5	WSW	4	0	18.3	2.7
22	Marseille	1022.6	S	2	-	12.5	3.4	1020.5	S	10	7	21.2	6.3
23	Bordeaux	1015.5	SE	9	-	15.4	10.8	1015.5	ESE	8	-	21.6	
24	Rome	1023.4	N	4	0	5.5	4.9	1023.2	SSW	8	0	17.6	9.4
25	Ajaccio	1022.2	NE	7	-	9.5	7.3	1020.9	SSW	7	-	19.5	10.8
26	Barcelona	1021.0	ENE	12	7	15.9	13.7	1019.1	E	10	3	18.5	11.3
27	Majorca	1019.3	N	3	8	15.1	14.1	1018.2	SW	10	1	20.4	14.1
28	Madrid	1016.9	SSE	6	7	12.4	10.1	1012.9	SSE	12	8	17.9	9.9
29	Lisbon	1011.7	-	-	-	14.4	13.1	1010.4	-	-	-	14.0	12.6
30	Athens	1021.5	N	6	-	11.9	4.2	1022.5	N	7	1	17.8	2.0
31	Malta	1022.7	ESE	9	4	14.1	11.7	1023.7	SE	12	5	17.4	11.0
32	Gibraltar	1017.6	E	12	7	16.9	15.6	1017.3	E	14	7	18.6	14.8

## Daily Weather Summary for Thursday 16 April 2020

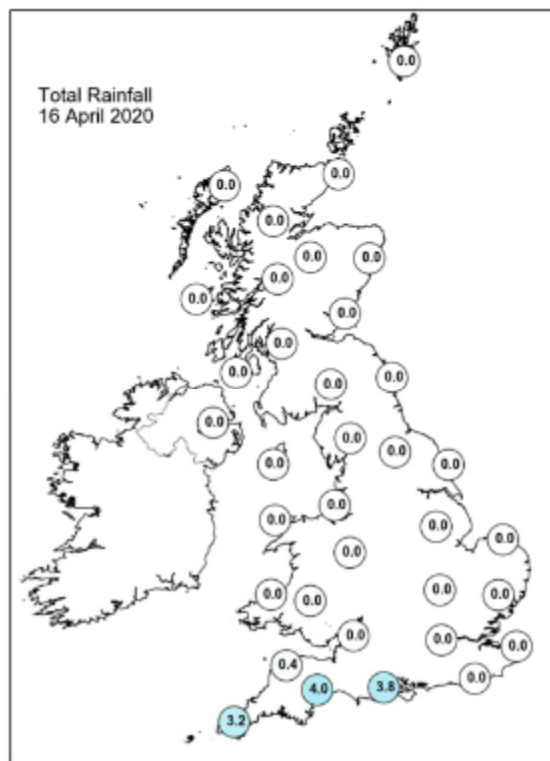
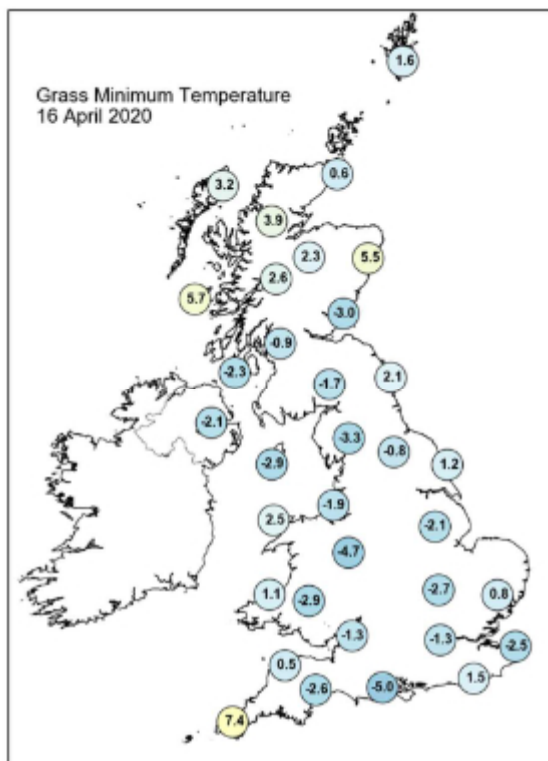
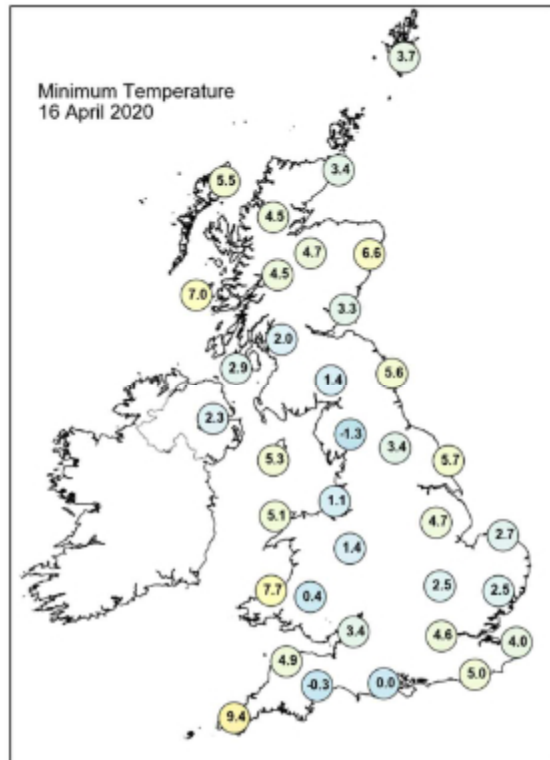
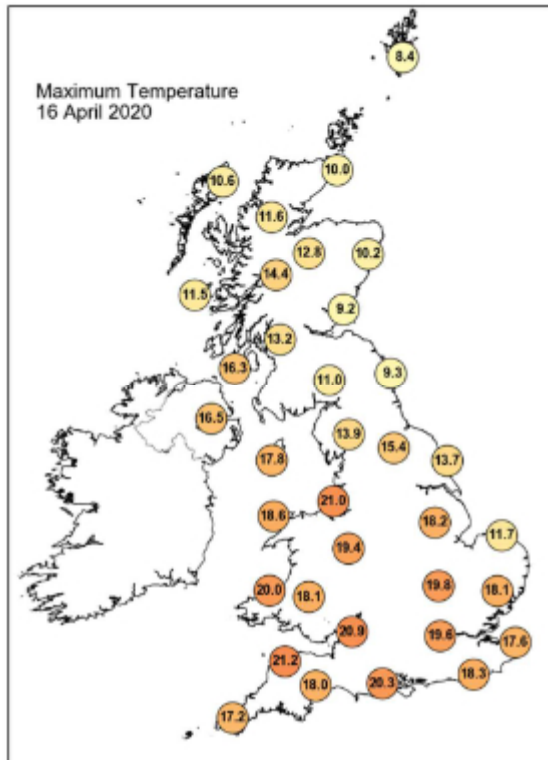

## Daily Weather Summary for Thursday 16 April 2020

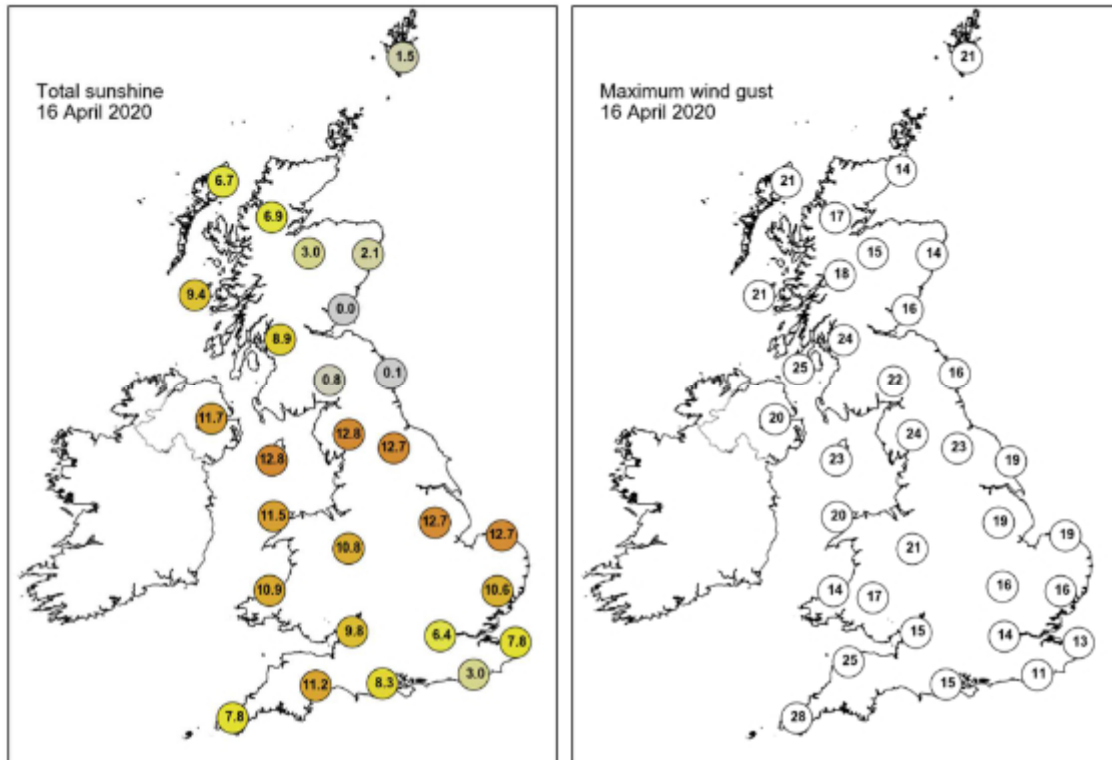

None of the selected stations observed a day of sleet or snow falling or non-zero snow depth at 0900 UTC.

## Daily Weather Summary for Friday 17 April 2020

This day's summary created 24/04/2020 03:00

### Summary of the UK Weather for Friday 17 April 2020

A largely dry and cloudy night for most of the UK with thick cloud across the southwest and on eastern coasts and clearer spells elsewhere. There was a few outbreaks of rain in the south through the night and towards dawn a band of heavy and thundery rain arrived into the southwest. A few mist and fog patches developed especially in the south. A band of heavy rain and thundery conditions pushed up from the south reaching the southwest earlier in the morning and the southeast and south Wales during late morning/early afternoon. The rain continued to push northwards through the evening, where it reached areas of the midlands and northern Wales, although the rain and thunder began to ease across these areas. Northern England, Scotland and Northern Ireland remained dry but cloudy through the day. During the first half of the night, the rain continued to push north and further thunderstorms and heavy bursts of rain pushed into southern England.

### Daily Extremes

<i>Highest Maximum</i>	<b>18.1°C</b> Porthmadog (Gwynedd, 7mAMSL)
<i>Lowest Maximum</i>	<b>8.6°C</b> Kielder Castle (Northumberland, 201mAMSL) also Fettercairn, Glensaugh No 2 (Kincardineshire, 171mAMSL)
<i>Highest Minimum</i>	<b>11.4°C</b> Mumbles Head (West Glamorgan, 43mAMSL)
<i>Lowest Minimum</i>	<b>-5.4°C</b> Aboyne No 2 (Aberdeenshire, 140mAMSL)
<i>Lowest Grass Minimum</i>	<b>-9.8°C</b> Balmoral (Aberdeenshire, 283mAMSL)
<i>Most Rainfall</i>	<b>33.6mm</b> Larkhill (Wiltshire, 132mAMSL)
<i>Most Sunshine</i>	<b>13.6hr</b> Stornoway Airport (Western Isles, 15mAMSL)
<i>Highest Gust</i>	<b>40Kt 46mph</b> Leek, Thornccliffe (Staffordshire, 298mAMSL)
<i>Highest Gust (mountain)</i>	<b>40Kt 46mph</b> Great Dun Fell No 2 (Cumbria, 847mAMSL)
<i>Greatest Snow Depth at 0900 UTC</i>	No non-zero values

mAMSL refers to station elevation in metres above mean sea level



## Daily Weather Summary for Friday 17 April 2020

### North Atlantic and Europe analysis charts and satellite images at 0000 UTC

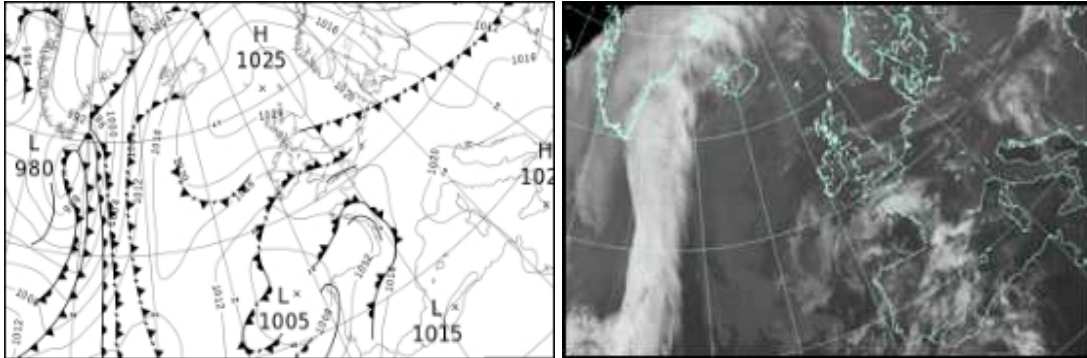

### North Atlantic and Europe analysis charts and satellite images at 1200 UTC

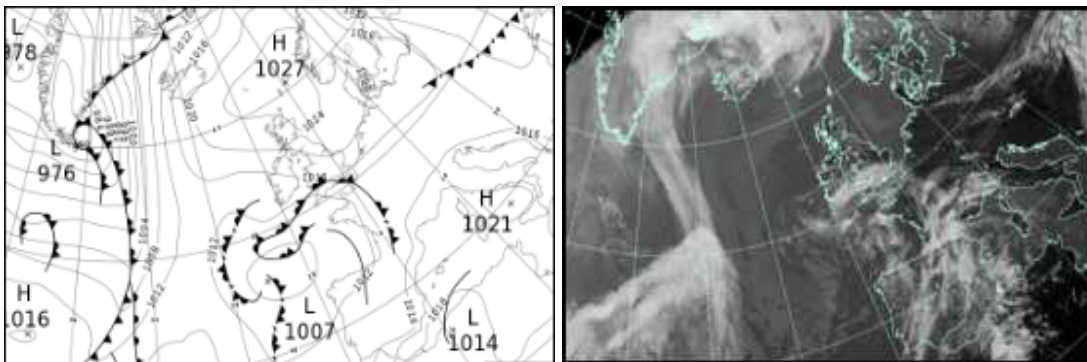

All satellite imagery copyright Met Office and EUMETSAT (European Organisation for the Exploitation of Meteorological Satellites). These show infra-red images from the geostationary MSG satellite. The rainfall rates are derived from both rain-radar and satellite data.

## Daily Weather Summary for Friday 17 April 2020

UK satellite and rain-radar precipitation rates at (L) 0000 and (R) 1200 UTC

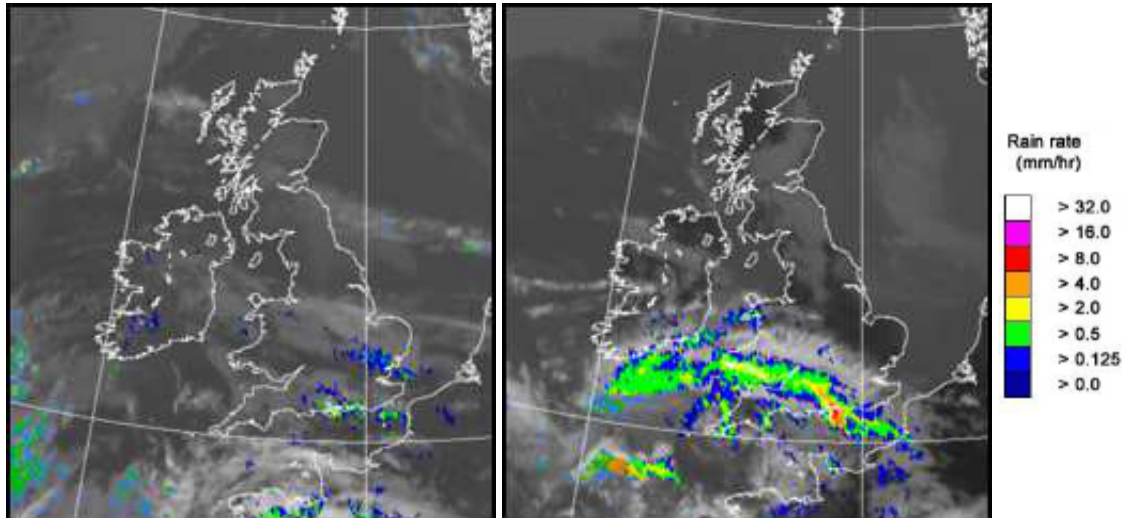

UK wind speed and direction at (L) 0000 and (R) 1200 UTC

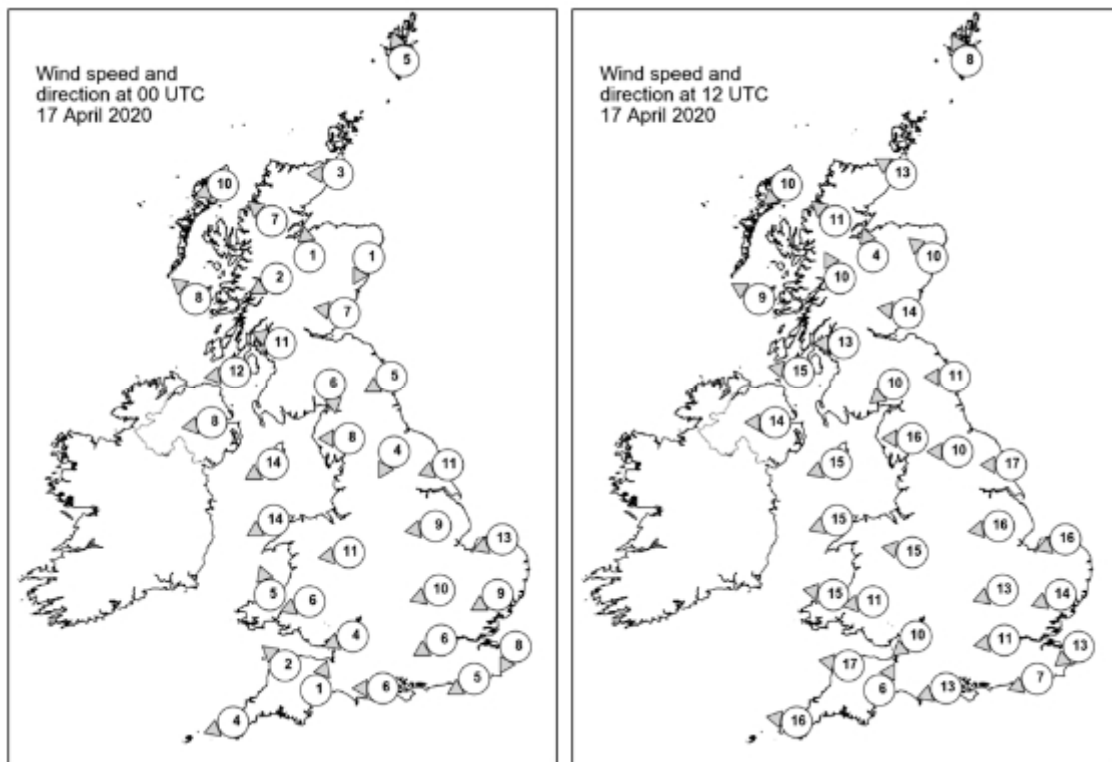

## Daily Weather Summary for Friday 17 April 2020

### Selected UK readings at (L) 0000 and (R) 1200 UTC

STATIONS			0000 UTC						1200 UTC					
NO	SITE		PRESS	WDIR	WSPD	CLOUD	TEMP	TDEW	PRESS	WDIR	WSPD	CLOUD	TEMP	TDEW
1	Lerwick	1024.8	SSE	5	3.8	2.0	1026.0	SSE	8	1	7.4			
2	Wick		1024.1	E	3	0	4.4	2.7	1024.4	ESE	13	1	8.6	3.6
3	Stornoway		1022.8	ENE	10	0	6.6	4.6	1022.1	NE	10	0	9.8	5.6
4	Loch Glascarnoch		1023.5	SE	7	0	4.6	-0.9	1021.7	SE	11	0	10.5	0.6
5	Aviemore		1023.1	S	1	8	4.8	2.0	1021.8	SSE	4	0	11.9	-0.4
6	Dyce		1024.1	NNE	1	7	3.0	1.6	1024.5	SE	10	6	8.6	0.7
7	Tulloch Bridge		1023.6	ENE	2	1	2.6	0.2	1022.7	SSE	10	1	9.4	1.7
8	Tiree		1020.7	SE	8	0	7.3	5.4	1020.5	ESE	9	0	12.1	4.1
9	Leuchars	1023.4	E	7	3	6.2	4.8	1023.9	E	14	7		9.1	4.4
10	Bishopton		1022.1	ESE	11	8	7.4	2.9	1021.4	E	13	5	11.9	5.2
11	Machrihanish		1020.0	E	12	8	7.2	3.6	1020.0	E	15	7	12.7	5.4
12	Boulmer		1023.3	ENE	5	7	7.1	6.3	1023.4	E	11	8	8.7	5.1
13	Eskdalemuir		1023.0	N	6	8	4.0	2.4	1021.5	NE	10	7	9.8	3.6
14	Aldergrove		1018.9	E	8	0	8.1	4.7	1018.8	E	14	1	12.7	6.6
15	Shap	1021.9	E	8	7	5.7	4.7	1021.1	E	16	7		9.0	
16	Leeming		1022.4	NNE	4	8	6.9	5.2	1021.4	E	10	7	11.1	3.0
17	Ronaldsway	1018.7	ENE	14	2	8.9	4.3	1018.9	ENE	15			12.0	6.3
18	Bridlington		1021.7	ENE	11	7	8.1	6.7	1022.0	E	17	4	10.0	4.4
19	Crosby	1018.8	-	-	-	9.6	2.4	1018.2	-	-	-	-	14.8	5.0
20	Valley		1016.0	ENE	14	4	11.4	4.5	1016.1	ENE	15	7	13.8	6.9
21	Waddington		1020.9	E	9	0	6.8	5.2	1020.2	E	16	2	11.4	2.9
22	Shawbury		1018.5	E	11	8	10.2	2.0	1018.2	E	15	7	12.3	5.3
23	Weybourne	1020.5	ENE	13	6	8.4	7.5	1020.8	ENE	16	5	9.4		
24	Bedford		1018.8	ENE	10	8	9.3	5.8	1018.1	ENE	13	4	12.7	6.2
25	Aberporth		1015.7	SSE	5	0	12.2	4.9	1014.4	E	15	7	12.8	5.8
26	Sennybridge		1016.5	ENE	6	6	11.3	3.6	1016.0	E	11	8	9.9	5.3
27	Wattisham	1019.2	ENE	9	8	8.4	6.3	1018.3	ENE	14	0	11.9		
28	Almondsbury		1016.0	ENE	4	1	11.7	6.2	1015.8	NE	10	8	10.4	8.5
29	Heathrow		1017.5	ENE	6	3	10.9	4.5	1016.6	E	11	7	13.9	5.0
30	Manston		1017.7	NNE	8	1	8.7	7.5	1017.0	NE	13	0	11.0	6.5
31	Chivenor		1015.2	SE	2	7	11.5	9.3	1012.5	E	17	1	13.7	9.9
32	Exeter		1015.0	SSW	1	7	6.6	6.0	1013.0	SSW	6	8	12.4	10.8
33	Herstmonceux	1016.3	ENE	5	8	10.4	6.4	1015.4	ENE	7	7	14.7		
34	Hurn		1015.4	E	6	8	11.8	5.2	1014.4	ENE	13	7	11.5	10.3
35	Camborne		1014.3	ENE	4	4	9.8	9.1	1011.0	E	16	8	11.3	10.3

## Daily Weather Summary for Friday 17 April 2020

### Selected European readings at (L) 0000 and (R) 1200 UTC

STATIONS		0000 UTC						1200 UTC					
NO	SITE	PRESS	WDIR	WSPD	CLOUD	TEMP	TDEW	PRESS	WDIR	WSPD	CLOUD	TEMP	TDEW
1	Murmansk	990.8	N	19	8	0.0	-0.7	998.0	NNE	16	7	2.3	-1.4
2	Helsinki	1000.9	WNW	12	0	0.7	-1.6	1003.2	NW	19	7	6.6	-6.3
3	Stockholm	1011.6	W	8	-	3.4	-4.8	1013.6	WNW	16	-	10.6	-7.5
4	Oslo	1018.7	N	10	-	4.2	-7.8	1021.0	N	6	1	10.5	-8.1
5	Reykjavik	-	-	-	7	-	-	1016.2	S	9	8	8.3	6.7
6	Moscow	993.3	NW	4	8	2.3	-0.4	998.5	WNW	4	7	4.5	0.7
7	Kiev	1008.7	NW	6	6	8.8	-0.6	1010.2	N	6	0	12.5	-9.1
8	Warsaw	1014.2	WSW	6	0	5.9	0.2	1015.4	NW	16	2	14.5	-4.8
9	Berlin	1016.9	NNW	2	-	8.4	3.0	1018.2	N	6	-	15.3	0.7
10	De Bilt	1018.4	NE	6	8	9.1	4.2	1017.9	NE	10	0	14.5	4.2
11	Dublin	1016.6	ENE	10	7	9.2	6.0	1016.9	E	10	5	12.6	8.6
12	Cork	1014.5	E	6	8	9.6	9.3	1013.2	E	16	8	12.2	8.0
13	Sofia	1020.2	-	0	0	4.9	1.7	1013.0	SW	4	5	21.6	2.7
14	Belgrade	1015.9	-	0	0	10.7	4.7	1014.5	W	8	0	23.8	4.9
15	Budapest	1015.6	ESE	4	-	9.5	1.7	1012.8	NNW	8	-	24.2	1.8
16	Prague	1015.3	N	2	-	9.7	1.3	1014.9	NNW	6	2	20.1	3.1
17	Munich	1017.6	SSW	4	3	9.7	3.0	1013.3	W	2	0	22.4	1.6
18	Strasbourg	1016.4	NNE	3	-	11.9	6.8	1014.3	N	5	-	24.1	8.5
19	Paris	1015.3	NNW	2	7	14.6	10.2	1013.1	SSW	9	7	21.8	10.6
20	Jersey	1013.5	E	9	7	13.2	9.6	1011.4	ESE	12	7	18.2	13.0
21	Milan	1019.7	NW	3	-	12.8	-1.6	1018.4	W	4	0	21.1	2.1
22	Marseille	1020.6	SE	6	-	8.8	3.8	1019.2	S	11	-	20.5	9.4
23	Bordeaux	1013.3	E	5	8	16.3	11.7	1013.2	ESE	9	7	20.4	
24	Rome	1022.1	ENE	2	-	7.5	6.5	1020.3	WSW	7	5	18.7	10.0
25	Ajaccio	1020.2	ENE	5	-	10.0	8.3	1018.7	SW	10	-	19.2	11.5
26	Barcelona	1019.5	E	5	6	15.6	14.6	1017.9	WSW	10	8	17.6	14.0
27	Majorca	1018.0	NE	2	2	15.0	13.7	1017.7	E	8	5	20.9	
28	Madrid	1015.5	SSE	6	8	13.1	11.7	1014.1	SSW	12	7	17.8	10.9
29	Lisbon	1011.9	-	-	-	15.2	13.8	1014.0	-	-	-	18.8	13.2
30	Athens	1019.4	N	1	-	11.3	-2.8	1016.6	S	5	0	20.6	10.0
31	Malta	1022.0	S	2	0	12.5	10.0	1020.2	SSW	8	0		
32	Gibraltar	1017.9	E	9	7	17.0	15.1	1017.1	E	8	7	17.8	14.7

## Daily Weather Summary for Friday 17 April 2020

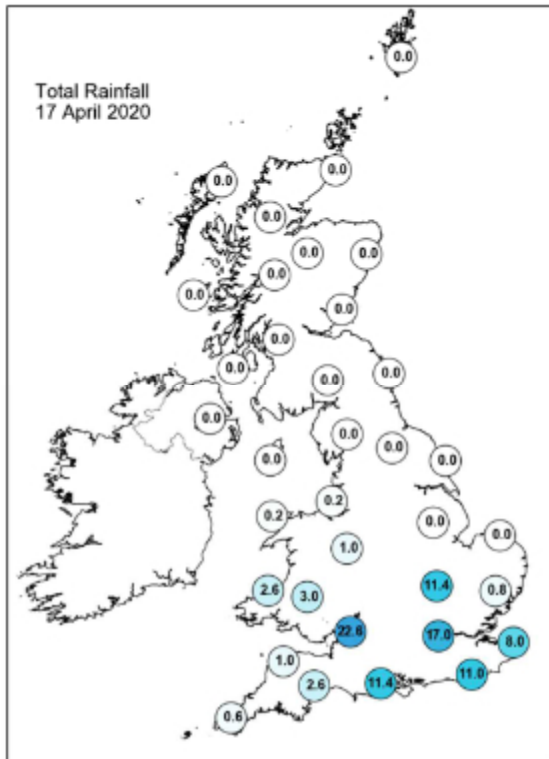
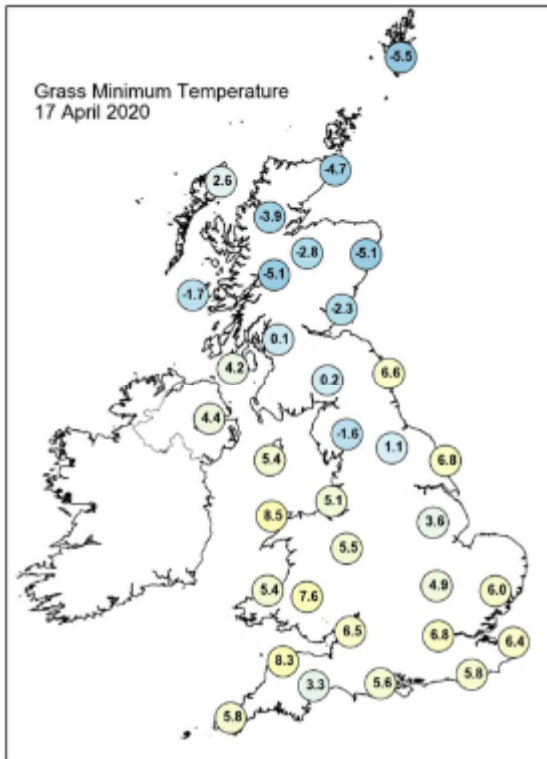
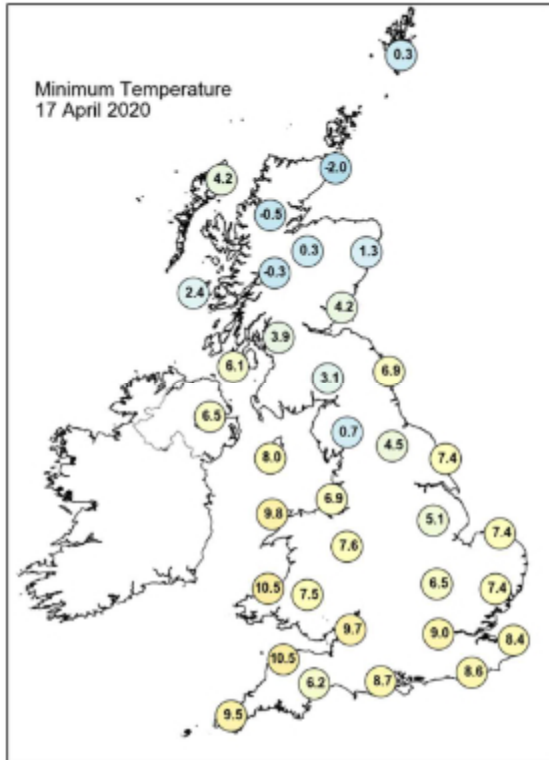
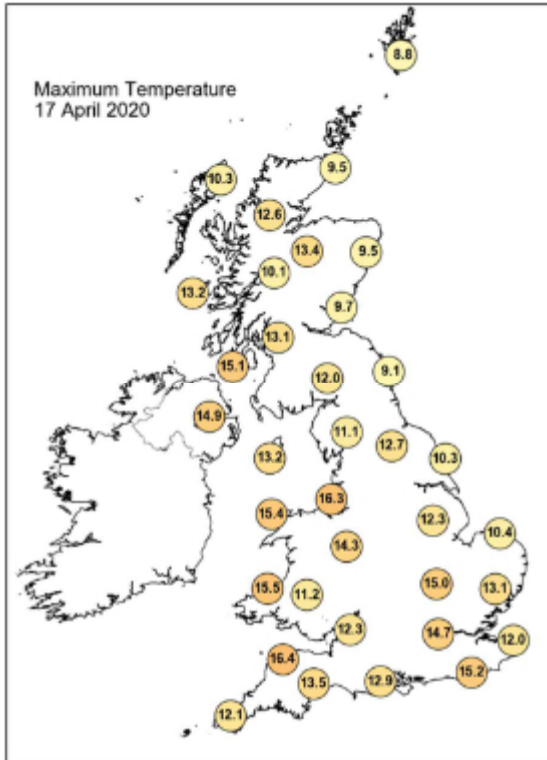

## Daily Weather Summary for Friday 17 April 2020

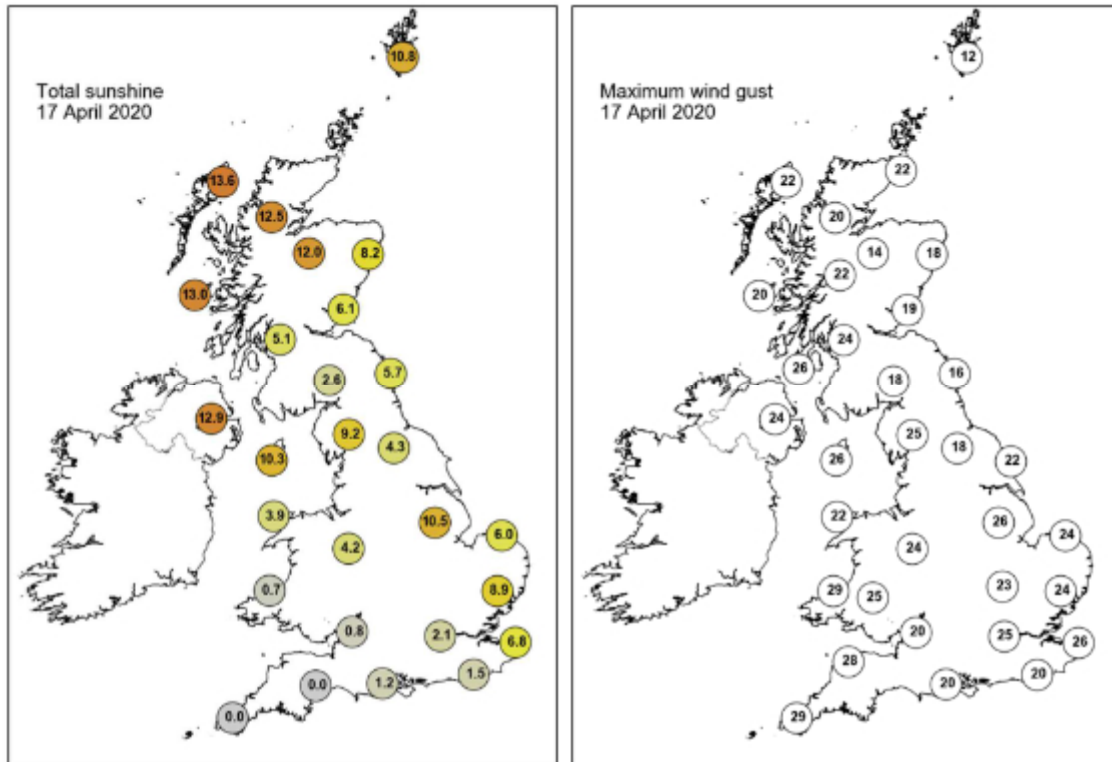

None of the selected stations observed a day of sleet or snow falling or non-zero snow depth at 0900 UTC.



## Daily Weather Summary for Saturday 18 April 2020

This day's summary created 25/04/2020 03:00

### Summary of the UK Weather for Saturday 18 April 2020

Today has been a cloudy and cool day for most, as an occlusion gradually moved northwards, along with showery outbreaks of rain across central England, Wales and East Anglia. The majority of the rain cleared by evening in most places, however some had began to push into Northern Ireland tonight. Scotland observed clear skies into the late evening, Winds have remained relatively light throughout the day, with temperatures lifting slightly with the passing of the front to the north.

### Daily Extremes

<i>Highest Maximum</i>	<b>17.7°C</b> Achnagart (Ross & Cromarty, 15mAMSL)
<i>Lowest Maximum</i>	<b>7.1°C</b> Libanus (Powys (south), 331mAMSL)
<i>Highest Minimum</i>	<b>10.7°C</b> Scilly: St Marys Airport (Isles Of Scilly, 31mAMSL)
<i>Lowest Minimum</i>	<b>-5.4°C</b> Aviemore (Inverness-shire, 228mAMSL)
<i>Lowest Grass Minimum</i>	<b>-8.5°C</b> Drumnadrochit (Inverness-shire, 53mAMSL)
<i>Most Rainfall</i>	<b>4.8mm</b> Shobdon Airfield (Hereford & Worcester, 99mAMSL)
<i>Most Sunshine</i>	<b>13.7hr</b> Kinloss (Moray (in Grampian Region), 5mAMSL) also Stornoway Airport (Western Isles, 15mAMSL)
<i>Highest Gust</i>	<b>37Kt 43mph</b> Leek, Thorncliffe (Staffordshire, 298mAMSL) also Warcop Range (Cumbria, 227mAMSL)
<i>Highest Gust (mountain)</i>	<b>32Kt 37mph</b> Cairngorm Summit (Inverness-shire, 1237mAMSL) also Great Dun Fell No 2 (Cumbria, 847mAMSL)
<i>Greatest Snow Depth at 0900 UTC</i>	No non-zero values

mAMSL refers to station elevation in metres above mean sea level

## Daily Weather Summary for Saturday 18 April 2020

### North Atlantic and Europe analysis charts and satellite images at 0000 UTC

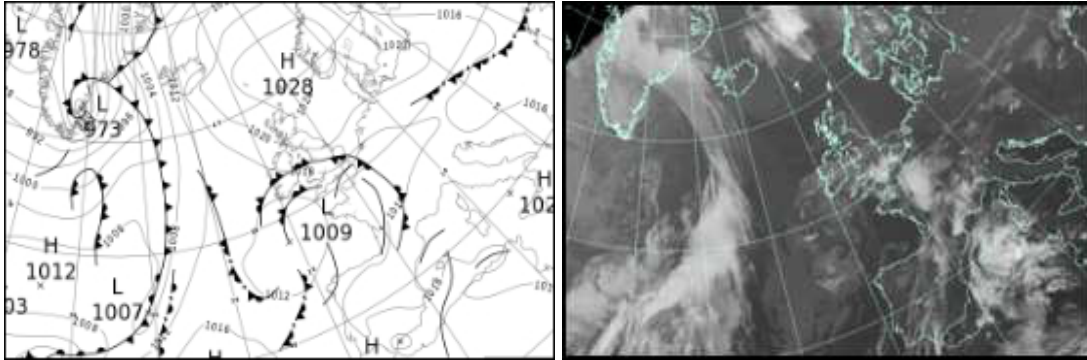

### North Atlantic and Europe analysis charts and satellite images at 1200 UTC

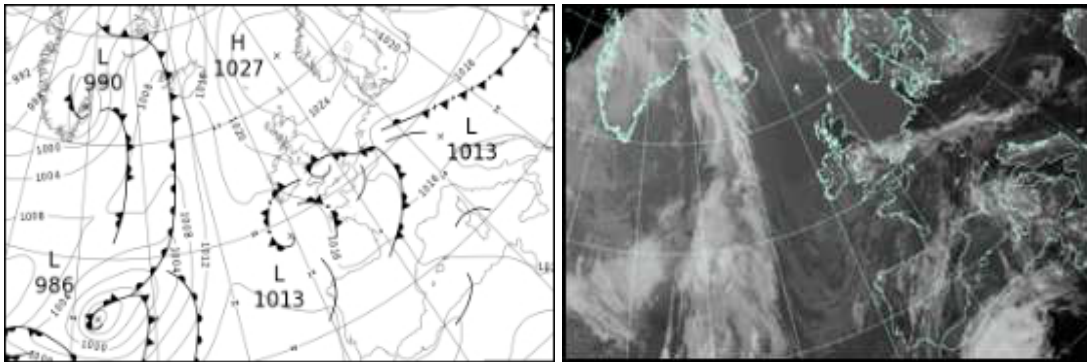

All satellite imagery copyright Met Office and EUMETSAT (European Organisation for the Exploitation of Meteorological Satellites). These show infra-red images from the geostationary MSG satellite. The rainfall rates are derived from both rain-radar and satellite data.

## Daily Weather Summary for Saturday 18 April 2020

UK satellite and rain-radar precipitation rates at (L) 0000 and (R) 1200 UTC

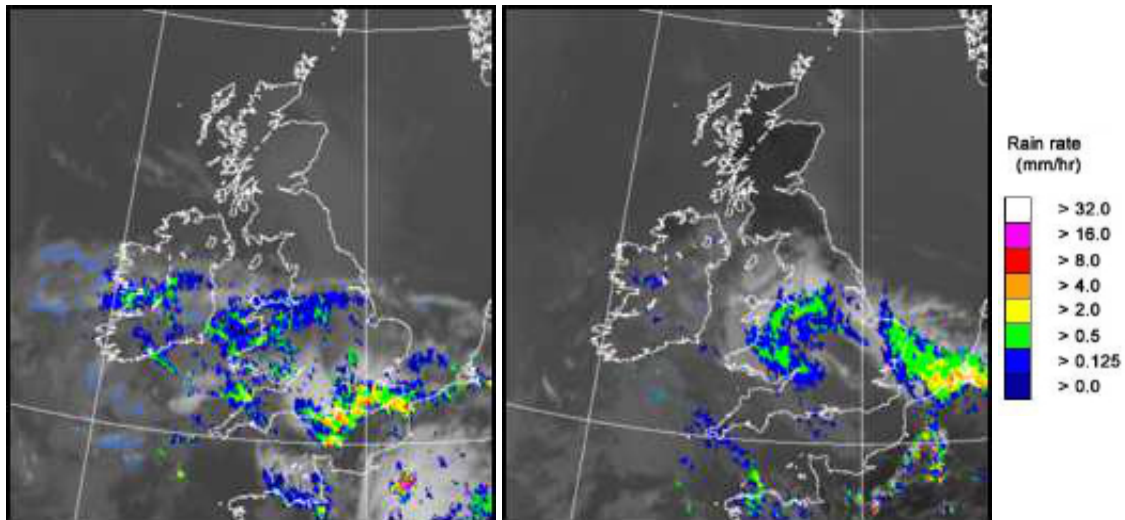

UK wind speed and direction at (L) 0000 and (R) 1200 UTC

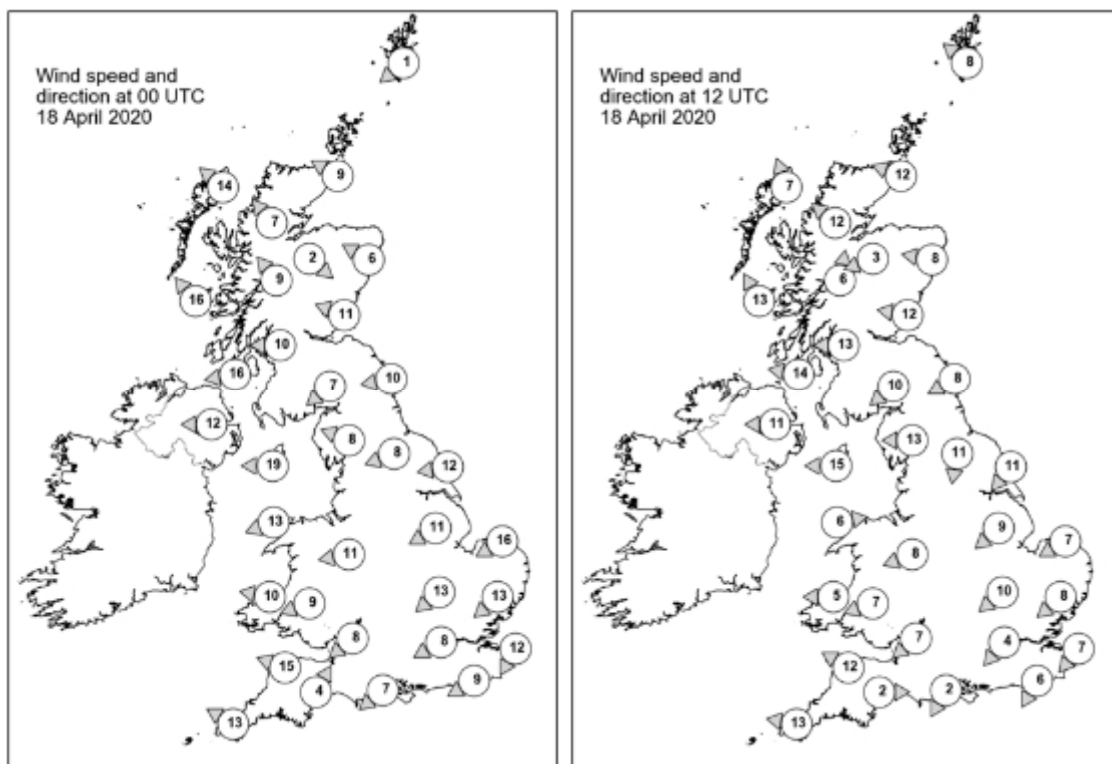

## Daily Weather Summary for Saturday 18 April 2020

### Selected UK readings at (L) 0000 and (R) 1200 UTC

STATIONS		0000 UTC						1200 UTC					
NO	SITE	PRESS	WDIR	WSPD	CLOUD	TEMP	TDEW	PRESS	WDIR	WSPD	CLOUD	TEMP	TDEW
1	Lerwick	1026.1	NE	1	3	2.1	0.8	1026.5	SE	8	3	8.3	1.1
2	Wick	1024.3	ESE	9	5	5.6	0.1	1024.8	ESE	12	3	7.9	1.3
3	Stornoway	1020.8	SE	14	0	6.5	3.8	1022.2	SSE	7	0	8.9	2.5
4	Loch Glascarnoch	1022.7	SE	7	0	2.7	-1.3	1022.1	SE	12	0	10.2	-1.9
5	Aviemore	1023.5	NW	2	0	-1.6	-3.1	1021.6	ENE	3	0	12.9	-2.6
6	Dyce	1024.0	ESE	6	8	5.4	-0.9	1024.2	E	8	7	8.4	1.5
7	Tulloch Bridge	1023.0	SE	9	0	3.5	-1.8	1022.2	S	6	0	10.4	-0.8
8	Tiree	1020.2	SE	16	0	7.2	3.3	1021.5	SSE	13	0	8.8	1.9
9	Leuchars	1023.2	ESE	11	8	6.1	0.1	1024.0	E	12	7	7.9	1.3
10	Bishopton	1021.9	E	10	1	4.0	0.9	1022.1	E	13	1	10.3	2.1
11	Machrihanish	1019.5	E	16	3	6.1	1.8	1021.0	E	14	1	11.6	3.2
12	Boulmer	1022.7	E	10	8	5.8	0.5	1023.2	ENE	8	8	8.1	2.4
13	Eskdalemuir	1021.9	NE	7	8	2.9	-0.2	1021.5	NE	10	1		
14	Aldergrove	1018.3	E	12	0	6.8	3.0	1020.5	E	11	7	8.6	3.3
15	Shap	1020.9	ESE	8	1	2.7	0.1	1021.1	E	13	2	8.3	
16	Leeming	1021.6	ENE	8	8	6.0	0.4	1021.2	N	11	7	10.5	3.2
17	Ronaldsway	1018.2	E	19	6	7.4	3.7	1020.4	E	15	7	10.5	3.9
18	Bridlington	1020.7	E	12	8	6.4	1.6	1020.8	NE	11	7	9.6	5.6
19	Crosby	1018.6	-	-	-	6.9	2.7	1020.1	-	-	-	9.0	3.9
20	Valley	1015.6	ENE	13	8	8.4	6.1	1018.6	W	6	6	11.7	5.4
21	Waddington	1019.6	ENE	11	8	6.0	2.4	1020.5	NE	9	8	8.1	4.6
22	Shawbury	1018.5	E	11	8	5.7	3.5	1020.2	ENE	8	8	6.7	5.0
23	Weybourne	1019.0	ENE	16	8	7.0	3.8	1019.6	ENE	7	3	8.5	
24	Bedford	1017.6	NE	13	8	5.8	3.9	1019.1	NE	10	8	8.8	6.9
25	Aberporth	1014.6	E	10	8	9.3	6.7	1017.9	E	5	8	10.7	
26	Sennybridge	1016.7	ENE	9	8	5.6	4.3	1019.1	ENE	7	8	5.7	4.6
27	Wattisham	1017.6	NE	13	8	6.2	3.8	1018.5	NE	8	7		7.2
28	Almondsbury	1016.4	NE	8	8	8.4	4.9	1018.8	NE	7	8	8.0	6.7
29	Heathrow	1016.6	ENE	8	8	8.0	4.0	1018.4	NE	4	8	10.7	7.2
30	Manston	1015.9	NNE	12	7	8.3	6.9	1017.7	NE	7	7	9.5	8.2
31	Chivenor	1013.6	ESE	15	8	10.9	7.6	1017.4	ESE	12	7	11.4	
32	Exeter	1014.1	SSW	4	8	9.0	7.4	1018.0	W	2	8	9.9	8.2
33	Herstmonceux	1013.8	ENE	9	8	7.8	7.3	1016.9	NNE	6	7	14.4	9.8
34	Hurn	1014.3	NE	7	7	8.1	6.6	1018.1	NNE	2	8	11.0	8.8
35	Camborne	1012.4	ESE	13	7	10.1	9.2	1016.2	E	13	8	10.8	10.0

## Daily Weather Summary for Saturday 18 April 2020

### Selected European readings at (L) 0000 and (R) 1200 UTC

STATIONS		0000 UTC						1200 UTC					
NO	SITE	PRESS	WDIR	WSPD	CLOUD	TEMP	TDEW	PRESS	WDIR	WSPD	CLOUD	TEMP	TDEW
1	Murmansk	998.3	N	14	8	-0.9	-1.3	1009.4	N	12	8	2.3	-1.5
2	Helsinki	1008.7	NW	12	0	2.6	-5.0	1010.7	NW	17	2	8.2	-5.5
3	Stockholm	1018.5	W	6	-	2.7	-6.5	1020.0	NNW	12	-	8.0	-6.9
4	Oslo	1024.1	N	4	-	2.5	-5.8	1023.5	N	6	2	11.3	-5.6
5	Reykjavik	1011.9	SE	16	8	5.8	2.7	1009.8	SSE	15	8	7.6	5.7
6	Moscow	1002.1	W	2	1	0.5	-1.2	1006.1	W	4	6	4.5	1.7
7	Kiev	1014.2	N	4	0	6.0	-1.9	1015.6	NNW	6	2	11.0	-9.5
8	Warsaw	1019.9	N	6	2	3.1	-5.6	1019.6	NNE	6	7	11.2	-8.7
9	Berlin	1019.1	E	12	-	7.2	-3.4	1018.2	N	4	-	15.5	-2.4
10	De Bilt	1016.9	NE	10	0	6.6	2.8	1016.1	SSW	6	7	14.3	8.2
11	Dublin	1016.4	E	12	7	8.7	5.7	1019.1	E	8	8	8.9	
12	Cork	1012.5	E	12	8	9.3	9.0	1016.1	E	14	8	9.1	9.0
13	Sofia	1017.4	-	0	0	7.8	2.5	1013.3	W	8	4	23.1	1.1
14	Belgrade	1015.0	SW	2	0	14.4	3.5	1013.8	W	2	0	26.6	6.8
15	Budapest	1014.8	E	2	-	12.9	3.0	1015.3	E	6	-		
16	Prague	1017.0	N	2	-	10.4	3.0	1015.0	N	4	4	20.0	4.6
17	Munich	1014.6	WSW	4	8	13.9	7.6	1013.1	NNW	8	4	22.9	6.0
18	Strasbourg	1014.6	WNW	1	-	12.0	8.1	1014.6	W	10	-	24.6	8.9
19	Paris	1013.3	SSW	8	8	16.8	11.5	1015.6	W	7	-	22.6	
20	Jersey	1012.9	E	7	8	10.4	9.8	1017.0	NE	3	1	17.0	12.8
21	Milan	1017.2	N	2	-	13.1	5.6	1017.1	SSW	4	0	20.8	
22	Marseille	1019.2	SE	4	-	11.7	9.6	1018.5	W	6	-	19.7	12.7
23	Bordeaux	1015.3	S	3	-	13.0	12.4	1016.4	E	3	-		
24	Rome	1019.0	ESE	2	-	12.2	12.0	1019.3	W	9	6	17.9	12.1
25	Ajaccio	1018.3	NE	3	7	11.7	8.4	1017.8	SW	9	7	18.7	14.8
26	Barcelona	1017.7	E	2	7	15.9	14.6	1017.3	E	11	3	19.0	14.6
27	Majorca	1016.2	ENE	5	5	14.8	13.5	1014.8	SW	11	3	24.9	
28	Madrid	1016.8	N	3	1	9.9	8.3	1012.7	N	2	8	19.7	11.1
29	Lisbon	1015.6	-	-	-	13.1	11.8	1015.7	-	-	-	18.0	12.4
30	Athens	1015.4	N	1	-	12.1	5.3	1016.3	SSW	5	0	22.4	10.1
31	Malta	1018.9	SSW	2	2	13.6	13.1	1018.7	S	8	4		
32	Gibraltar	1016.3	E	9	8	16.9	15.1	1014.7	ENE	9	7	18.3	15.7

## Daily Weather Summary for Saturday 18 April 2020

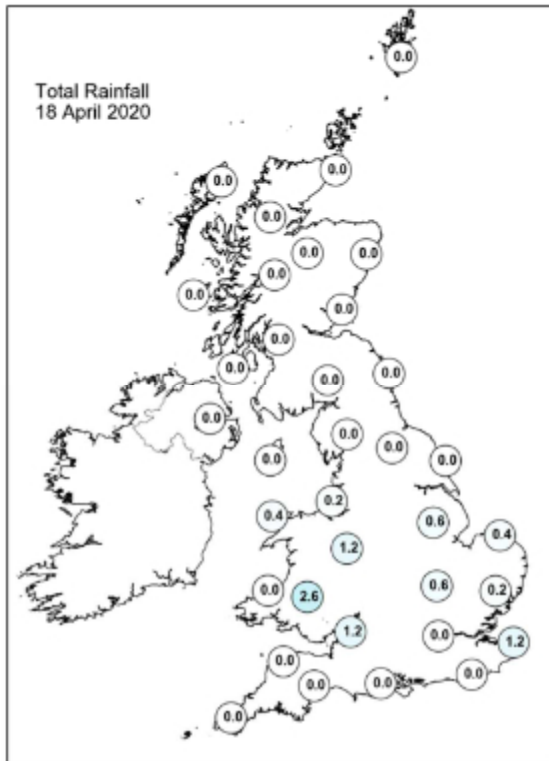
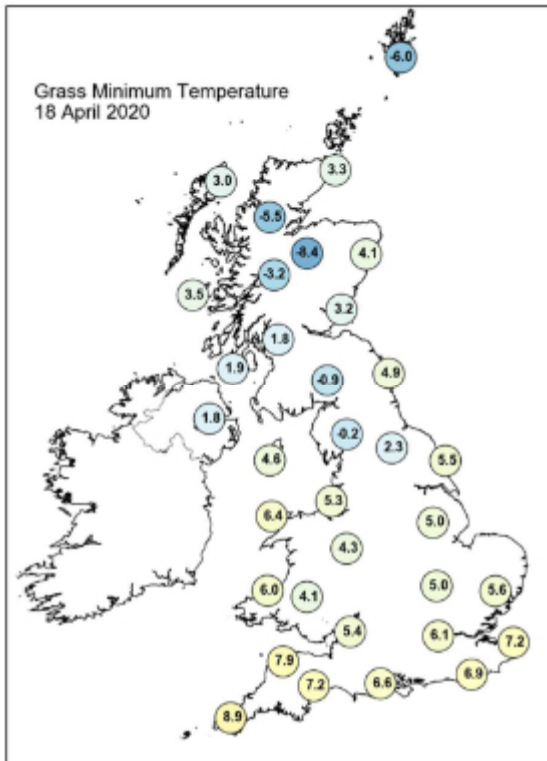
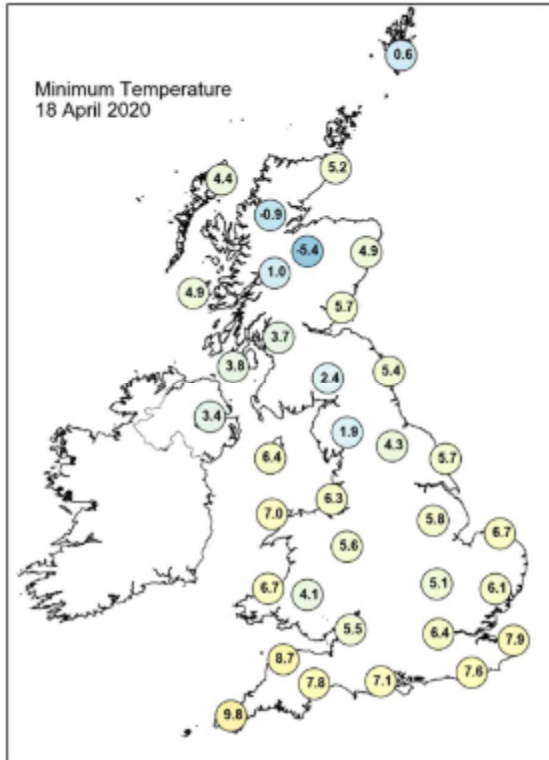
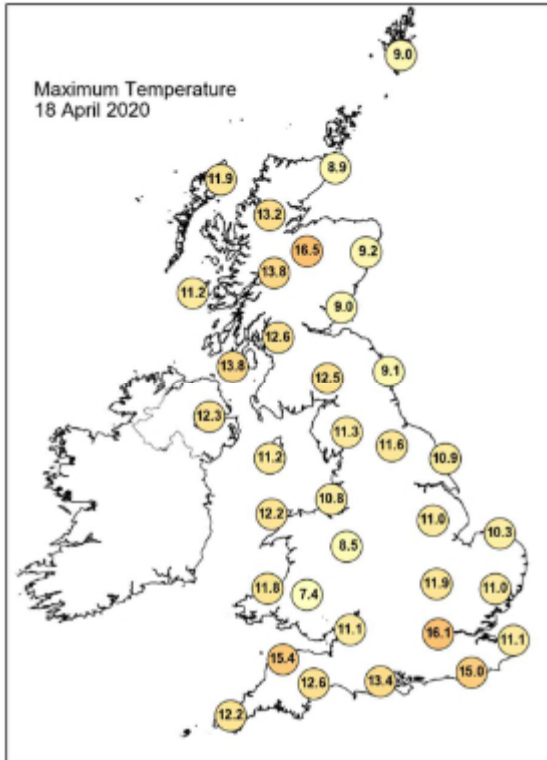



## Daily Weather Summary for Saturday 18 April 2020

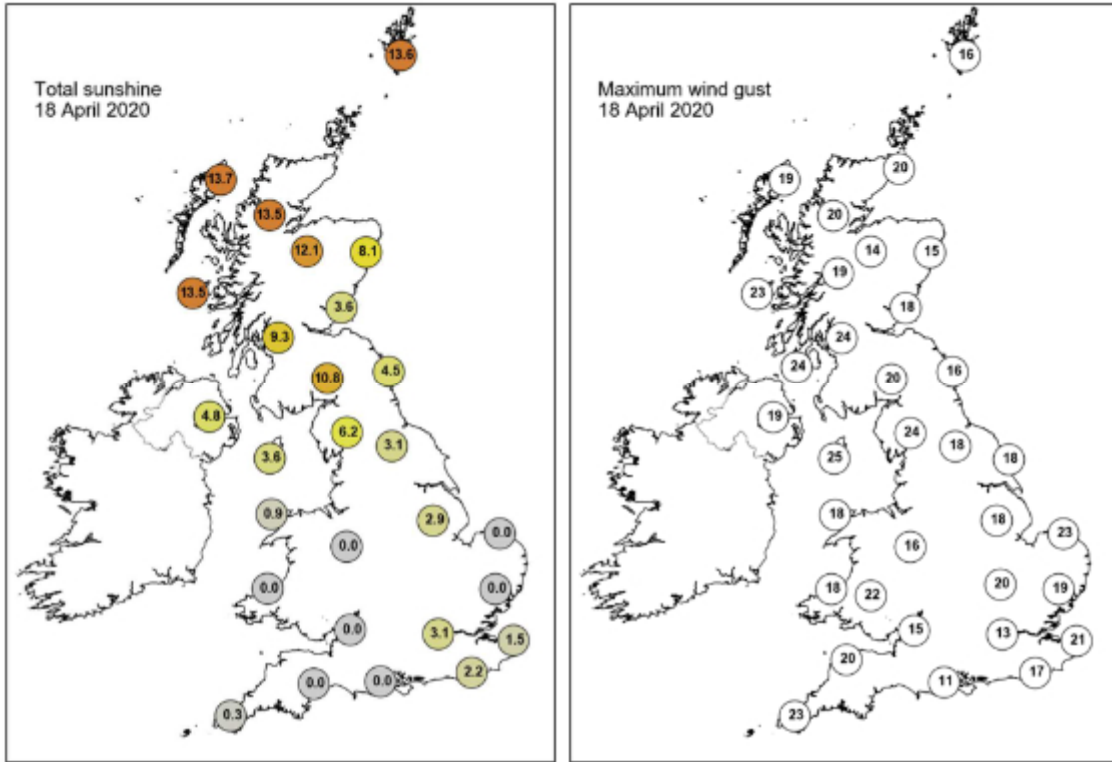

None of the selected stations observed a day of sleet or snow falling or non-zero snow depth at 0900 UTC.

## Daily Weather Summary for Sunday 19 April 2020

This day's summary created 26/04/2020 03:00

### Summary of the UK Weather for Sunday 19 April 2020

After rain cleared eastern England and the far west of Wales through the evening, the majority of the UK saw a dry night. The south saw mostly cloudy skies, but further north there were a good deal of clear spells. Towards dawn, cloud spread into northern areas with the odd shower across Northern Ireland. Although largely bright and sunny in the morning, there was widespread cloud across most of Wales and the southwest, with patchy cloud across the rest of the UK. This largely cleared west by midday with the easterly breeze, leaving widespread sunshine and a warm day, although feeling chillier on the east coast. It stayed bright while cloud moved northwards across parts of the south in the evening.

### Daily Extremes

<i>Highest Maximum</i>	<b>19.7°C</b> Kinlochewe (Ross & Cromarty, 25mAMSL)
<i>Lowest Maximum</i>	<b>9.1°C</b> Fair Isle (Shetland, 57mAMSL)
<i>Highest Minimum</i>	<b>10.4°C</b> Bude (Cornwall, 15mAMSL)
<i>Lowest Minimum</i>	<b>-6.9°C</b> Aboyne No 2 (Aberdeenshire, 140mAMSL)
<i>Lowest Grass Minimum</i>	<b>-11.5°C</b> Aboyne No 2 (Aberdeenshire, 140mAMSL)
<i>Most Rainfall</i>	<b>0.2mm</b> Baltasound No 2 (Shetland, 15mAMSL) also Dyce (Aberdeenshire, 65mAMSL) also Morpeth, Cockle Park (Northumberland, 95mAMSL) also Santon Downham (Suffolk, 6mAMSL) also Frittenden (Kent, 38mAMSL)
<i>Most Sunshine</i>	<b>14.0hr</b> Orkney: Loch Of Hundland (Orkney, 28mAMSL) also Kinloss (Moray (in Grampian Region), 5mAMSL)
<i>Highest Gust</i>	<b>43Kt 49mph</b> Warcop Range (Cumbria, 227mAMSL)
<i>Highest Gust (mountain)</i>	<b>40Kt 46mph</b> Great Dun Fell No 2 (Cumbria, 847mAMSL)
<i>Greatest Snow Depth at 0900 UTC</i>	No non-zero values

mAMSL refers to station elevation in metres above mean sea level

## Daily Weather Summary for Sunday 19 April 2020

### North Atlantic and Europe analysis charts and satellite images at 0000 UTC

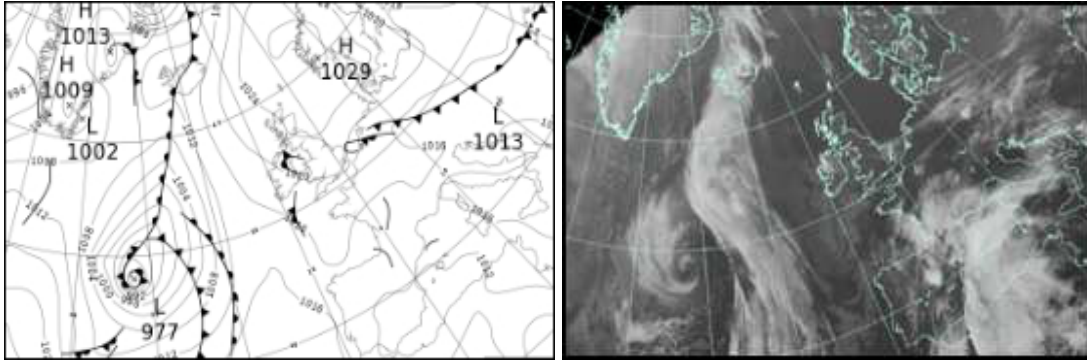

### North Atlantic and Europe analysis charts and satellite images at 1200 UTC

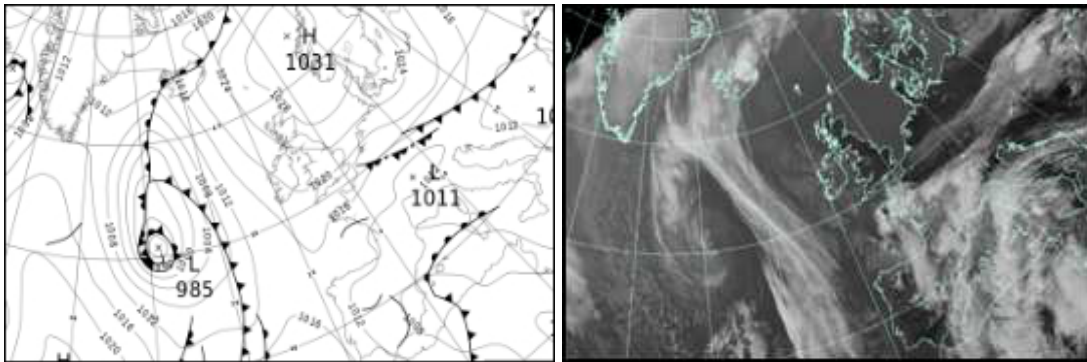

All satellite imagery copyright Met Office and EUMETSAT (European Organisation for the Exploitation of Meteorological Satellites). These show infra-red images from the geostationary MSG satellite. The rainfall rates are derived from both rain-radar and satellite data.

## Daily Weather Summary for Sunday 19 April 2020

UK satellite and rain-radar precipitation rates at (L) 0000 and (R) 1200 UTC

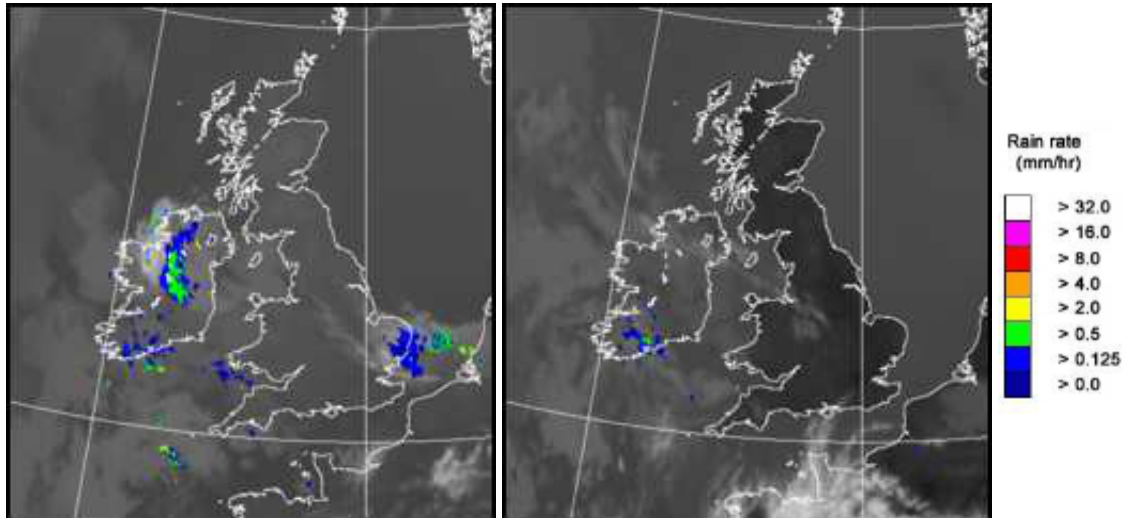

UK wind speed and direction at (L) 0000 and (R) 1200 UTC

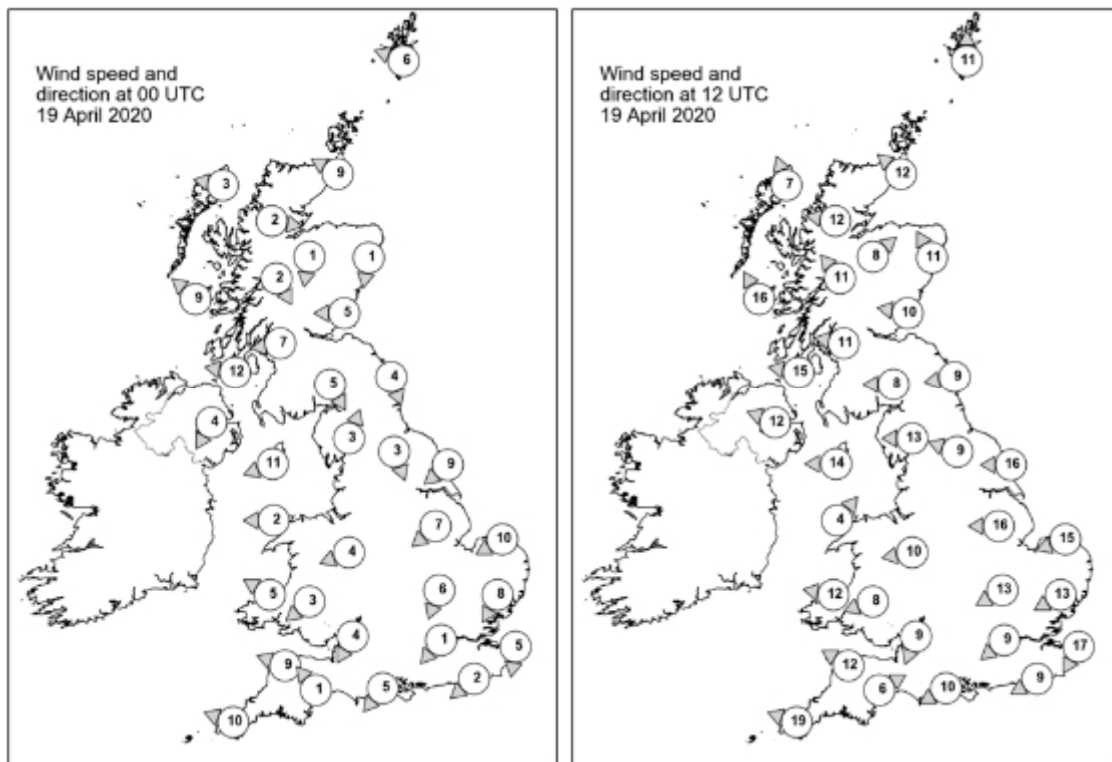

## Daily Weather Summary for Sunday 19 April 2020

### Selected UK readings at (L) 0000 and (R) 1200 UTC

STATIONS		0000 UTC						1200 UTC					
NO	SITE	PRESS	WDIR	WSPD	CLOUD	TEMP	TDEW	PRESS	WDIR	WSPD	CLOUD	TEMP	TDEW
1	Lerwick	1026.8	ESE	6	1	4.6	3.2	1028.9	S	11	1	9.0	5.3
2	Wick	1025.1	ESE	9	8	6.4	3.4	1026.4	SE	12	0	9.5	5.3
3	Stornoway	1022.7	E	3	0	6.0	4.6	1024.4	SSE	7	0	10.7	4.3
4	Loch Glascarnoch	1024.8	W	2	0	0.5	-1.0	1024.2	E	12	0	13.2	-0.5
5	Aviemore	1024.6	N	1	0	1.2	-2.1	1024.2	SW	8	0	14.7	-0.6
6	Dyce	1025.4	N	1	1	1.8	-0.3	1027.6	SSE	11	0	11.0	-3.3
7	Tulloch Bridge	1024.9	NNW	2	0	1.1	-2.4	1025.4	SE	11	0	12.4	1.4
8	Tiree	1022.2	SE	9	0	8.2	5.8	1024.1	SSE	16	0	10.6	4.2
9	Leuchars	1024.9	E	5	5	4.0	0.4	1027.4	E	10	0	8.8	4.7
10	Bishopton	1024.0	E	7	0	3.8	1.5	1024.8	E	11	0	13.5	4.8
11	Machrihanish	1021.7	E	12	6	7.2	3.7	1023.7	E	15	0	12.4	2.4
12	Boulmer	1024.4	NNW	4	7	5.5	4.4	1026.8	E	9	0	9.5	6.4
13	Eskdalemuir	1024.5	NNW	5	0	1.7	0.4	1024.7	E	8	0	13.0	1.5
14	Aldergrove	1021.5	NNE	4	5	6.4	3.5	1022.9	ESE	12	5	11.9	6.2
15	Shap	1023.7	SSW	3	4	3.2	2.4	1023.8	E	13	0	12.2	3.8
16	Leeming	1023.8	NNW	3	0	2.1	1.0	1024.5	ESE	9	0	14.5	-0.2
17	Ronaldsway	1021.3	ENE	11	7	9.2	5.9	1023.4	E	14	1	10.9	2.9
18	Bridlington	1022.8	NE	9	0	6.3	4.1	1024.9	E	16	0	11.2	6.3
19	Crosby	1021.8	-	-	-	3.1	4.6	1022.6	-	-	-	14.6	0.0
20	Valley	1020.6	E	2	8	8.3	6.2	1021.7	SW	4	8	12.9	7.0
21	Waddington	1022.2	NE	7	5	6.3	4.7	1023.1	E	16	0	14.0	-1.2
22	Shawbury	1021.5	ENE	4	7	8.5	4.9	1022.5	E	10	2	12.2	-0.6
23	Weybourne	1021.5	ENE	10	3	7.7	4.6	1023.2	ENE	15	0	10.8	
24	Bedford	1021.4	NNE	6	0	6.0	5.7	1021.2	ENE	13	0	14.5	6.4
25	Aberporth	1020.0	ESE	5	8	8.9	6.7	1020.6	E	12	8	13.3	6.7
26	Sennybridge	1021.0	NE	3	8	6.6	6.2	1020.9	ENE	8	0	11.6	4.3
27	Wattisham	1020.6	NNE	8	8	7.7	5.6	1020.9	ENE	13	0	13.9	3.6
28	Almondsbury	1020.7	NNE	4	8	8.9	8.0	1020.5	NNE	9	1	13.5	6.5
29	Heathrow	1020.7	NE	1	0	7.8	6.5	1019.9	NE	9	0		
30	Manston	1020.0	N	5	5	7.4	6.8	1019.6	NNE	17	0	10.6	6.5
31	Chivenor	1019.4	ESE	9	8	10.9	8.7	1019.4	ESE	12	3	15.5	
32	Exeter	1019.5	SE	1	8	9.7	9.1	1019.3	WSW	6	5	14.1	8.1
33	Herstmonceux	1019.9	NE	2	0	5.6	5.1	1018.8	ENE	9	0	15.4	4.4
34	Hurn	1020.0	NE	5	8	10.5	8.5	1019.0	ENE	10	0	16.6	4.4
35	Camborne	1018.5	ESE	10	8	9.4	9.0	1018.6	ESE	19	2	3.2	

## Daily Weather Summary for Sunday 19 April 2020

### Selected European readings at (L) 0000 and (R) 1200 UTC

STATIONS			0000 UTC						1200 UTC					
NO	SITE		PRESS	WDIR	WSPD	CLOUD	TEMP	TDEW	PRESS	WDIR	WSPD	CLOUD	TEMP	TDEW
1	Murmansk		1013.6	N	14	8	1.1	-2.2	1014.7	NNW	14	7	3.3	-2.0
2	Helsinki		1015.6	N	12	8	3.3	-3.1	1020.2	NNW	8	4	8.9	-3.9
3	Stockholm	1021.9	WNW	4 -	2.6 -2.2	1024.6	WNW	8					11.2	0.4
4	Oslo		1026.7	N	2	-	3.4	-1.7	1026.9	SSW	6	1	14.0	-0.1
5	Reykjavik		1012.1	SW	1	8	1.6	0.8	1013.8	SSE	11	8	8.5	7.0
6	Moscow		1009.2	W	2	8	2.2	0.2	1011.6	W	2	8	6.8	0.1
7	Kiev	1016.5	N	2	0	4.9	-4.9	1013.8	NW	10		6	12.3	-8.6
8	Warsaw		1019.0	NW	4	0	2.7	-5.0	1020.7	N	12	1	10.4	-4.1
9	Berlin		1018.9	ENE	10	-	7.5	-4.5	1023.5	NNE	14	-	11.8	-2.5
10	De Bilt		1016.8	N	4	8	11.5	6.7	1019.5	ENE	14	0	16.2	-0.3
11	Dublin		1020.7	E	4	7	6.7	6.3	1022.1	SE	8	7	11.8	7.2
12	Cork		1018.7	E	12	8	7.8	7.4	1019.4	E	14	7	9.2	9.0
13	Sofia		-	-	-	-	-	-	1009.3	E	2	3	23.7	6.0
14	Belgrade		1012.1	NNW	2	0	15.9	6.8	1011.0	W	6	0	25.6	7.9
15	Budapest		1013.5	S	4	-	14.4	6.7	1015.3	NE	6	-	14.0	5.6
16	Prague		1014.1	N	2	-	12.0	10.9	1018.5	ENE	6	7	12.3	1.5
17	Munich	1014.6	WSW	6	8	14.7	9.8	1012.7	NNE	4	2	19.5	5.4	
18	Strasbourg		1016.1	W	3	-	11.2	9.1	1012.9	NNE	11	-	21.9	10.7
19	Paris		1016.9	N	4	-	14.5	10.9	1015.1	NE	8	-	19.0	9.2
20	Jersey		1018.2	E	9	7	10.1	9.2	1017.3	NE	14	3	13.6	9.3
21	Milan	1015.5	WNW	4	-	15.3	10.3	1013.2	N	2	0		21.4	
22	Marseille		1014.2	NE	5	-	14.2	12.1	1012.9	WNW	6	8	15.5	13.9
23	Bordeaux	1014.2	N	2	8	13.9	12.9	1010.7	WNW	7	8		18.3	
24	Rome		1016.2	-	0	-	14.9	13.5	1014.9	WSW	7	8	18.2	13.6
25	Ajaccio		1015.6	ENE	4	-	13.7	12.3	1014.1	ENE	1	6	17.0	14.8
26	Barcelona		1013.6	ESE	13	8	16.0	15.8	1010.3	NE	12	8	15.4	15.4
27	Majorca	1011.3	E	14	8	17.2	16.3	1008.2	ENE	8	8		20.4	
28	Madrid		1011.7	NE	2	7	12.2	10.3	1009.0	NE	2	8	17.0	9.7
29	Lisbon		1014.8	-	-	-	14.5	11.6	1014.6	-	-	-	19.2	10.4
30	Athens		1015.6	-	0	-	13.2	9.5	1014.4	S	4	6	22.6	10.3
31	Malta	1017.1	SE	5	5	15.9	15.8	1014.8	S	13	4		21.4	
32	Gibraltar		1012.2	W	3	8	17.6	15.2	1010.9	W	16	3	22.1	11.2

## Daily Weather Summary for Sunday 19 April 2020

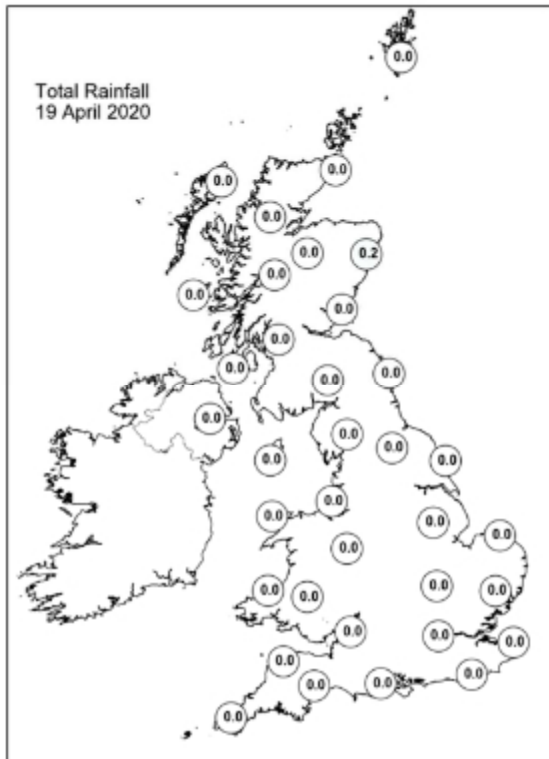
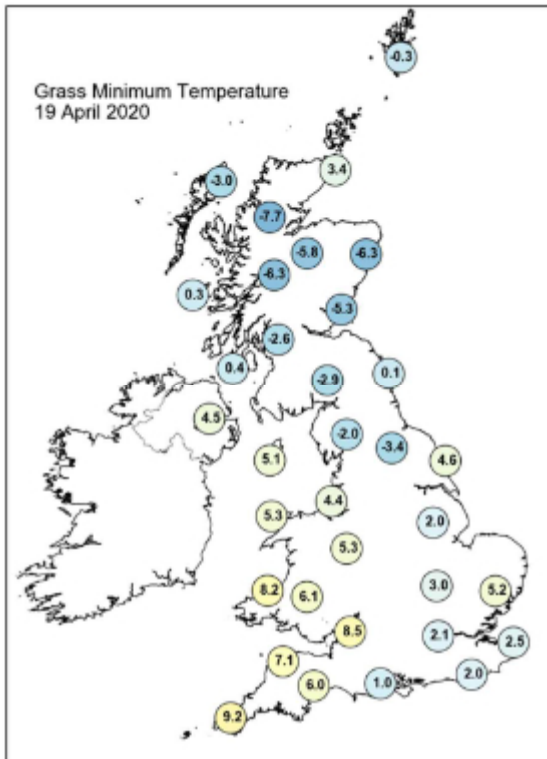
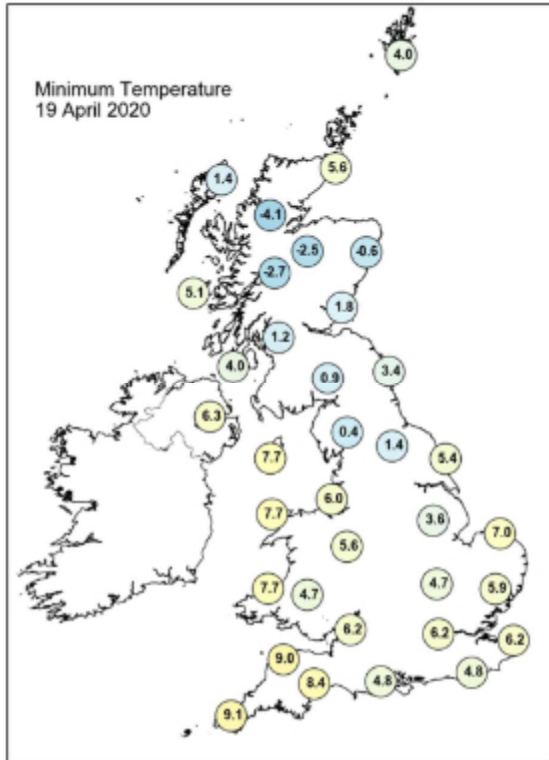
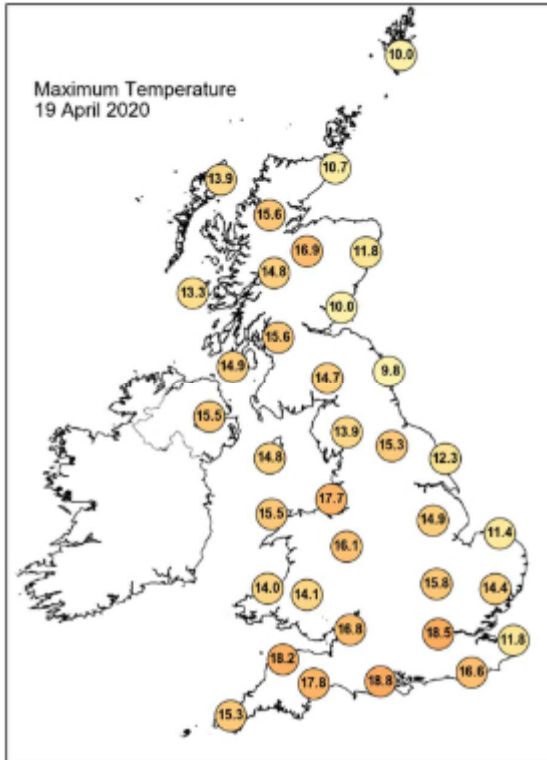



## Daily Weather Summary for Sunday 19 April 2020

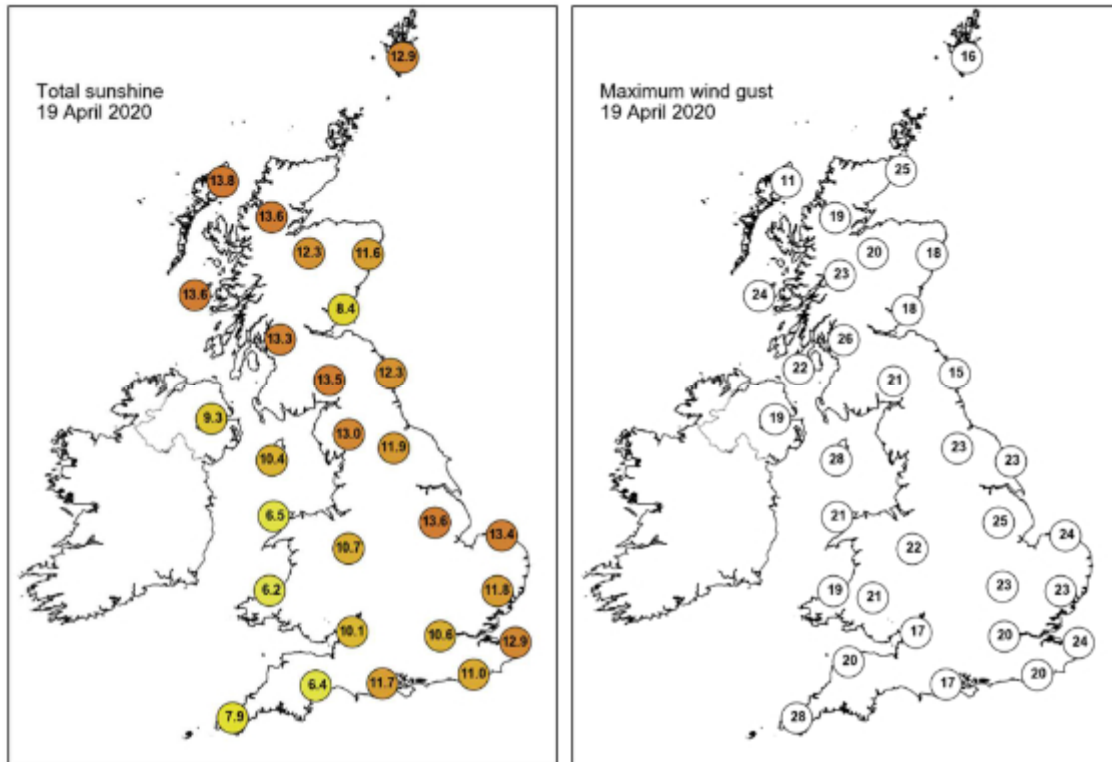

None of the selected stations observed a day of sleet or snow falling or non-zero snow depth at 0900 UTC.

## Daily Weather Summary for Monday 20 April 2020

This day's summary created 27/04/2020 03:00

### Summary of the UK Weather for Monday 20 April 2020

Owing to the continued high pressure, skies were clear overnight for all - apart from the South West and south Wales, which saw patchy cloud move in from the English channel, although both regions remained dry. Despite the lack of cloud, temperatures remained generally mild overnight, with an easterly breeze. Through the morning it was dry throughout largely sunny. Patchy cloud in the southwest and Wales cleared by midday. Afterwards, there was plenty of sunshine throughout the UK apart from some patchy cloud reaching Cornwall at times, and cloud moving further into the southwest from the channel again in the evening. Although a generally warm day, particularly in sheltered spots, the easterly wind kept temperatures cooler for most.

### Daily Extremes

<i>Highest Maximum</i>	<b>19.7°C</b> Hurn (Dorset, 10mAMSL)
<i>Lowest Maximum</i>	<b>10.0°C</b> Inverbervie No 2 (Kincardineshire, 134mAMSL)
<i>Highest Minimum</i>	<b>10.0°C</b> Scilly: St Marys Airport (Isles Of Scilly, 31mAMSL)
<i>Lowest Minimum</i>	<b>-5.7°C</b> Braemar No 2 (Aberdeenshire, 327mAMSL)
<i>Lowest Grass Minimum</i>	<b>-8.9°C</b> Aboyne No 2 (Aberdeenshire, 140mAMSL)
<i>Most Rainfall</i>	<b>2.6mm</b> Camborne (Cornwall, 87mAMSL)
<i>Most Sunshine</i>	<b>14.3hr</b> Fair Isle (Shetland, 57mAMSL) also Orkney: Loch Of Hundland (Orkney, 28mAMSL)
<i>Highest Gust</i>	<b>53Kt 61mph</b> Warcop Range (Cumbria, 227mAMSL)
<i>Highest Gust (mountain)</i>	<b>54Kt 62mph</b> Great Dun Fell No 2 (Cumbria, 847mAMSL)
<i>Greatest Snow Depth at 0900 UTC</i>	No non-zero values

mAMSL refers to station elevation in metres above mean sea level

## Daily Weather Summary for Monday 20 April 2020

### North Atlantic and Europe analysis charts and satellite images at 0000 UTC

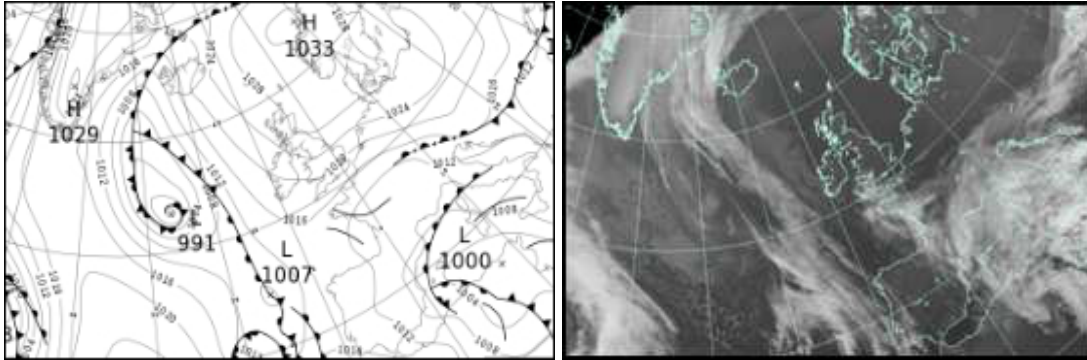

### North Atlantic and Europe analysis charts and satellite images at 1200 UTC

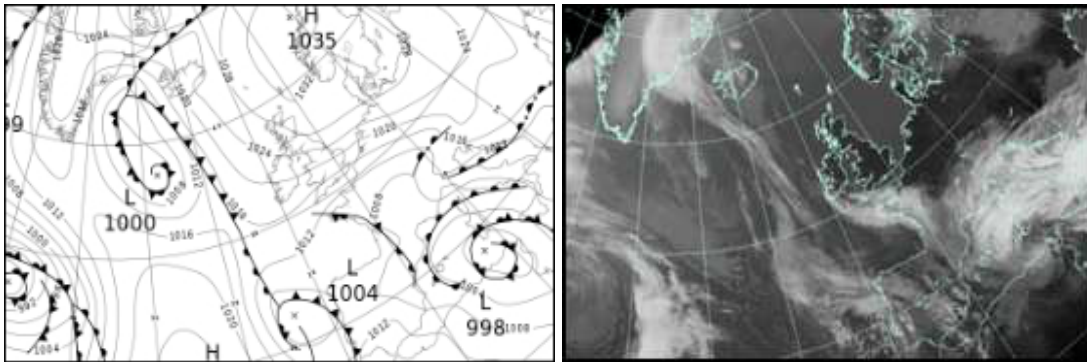

All satellite imagery copyright Met Office and EUMETSAT (European Organisation for the Exploitation of Meteorological Satellites). These show infra-red images from the geostationary MSG satellite. The rainfall rates are derived from both rain-radar and satellite data.

## Daily Weather Summary for Monday 20 April 2020

UK satellite and rain-radar precipitation rates at (L) 0000 and (R) 1200 UTC

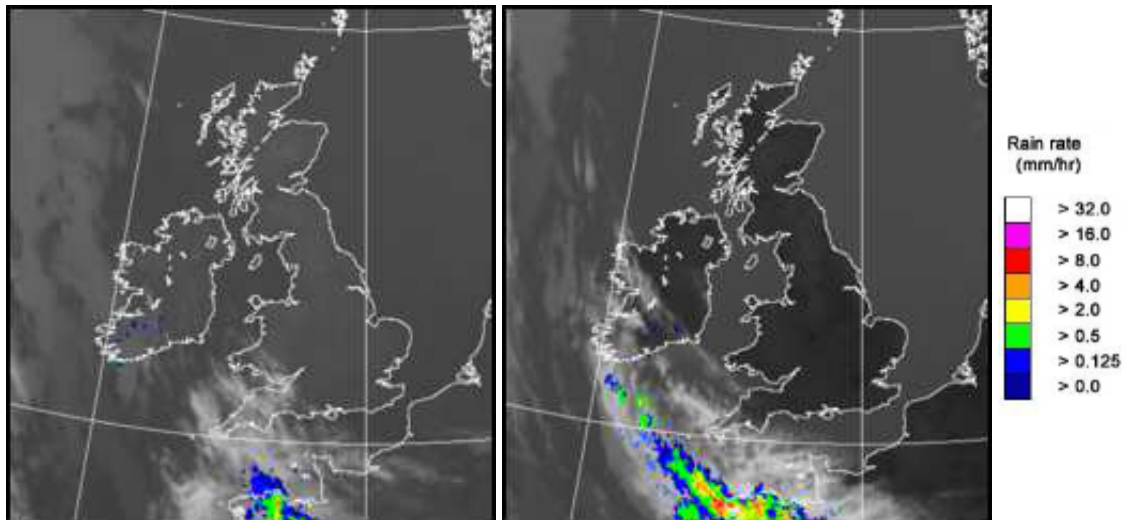

UK wind speed and direction at (L) 0000 and (R) 1200 UTC

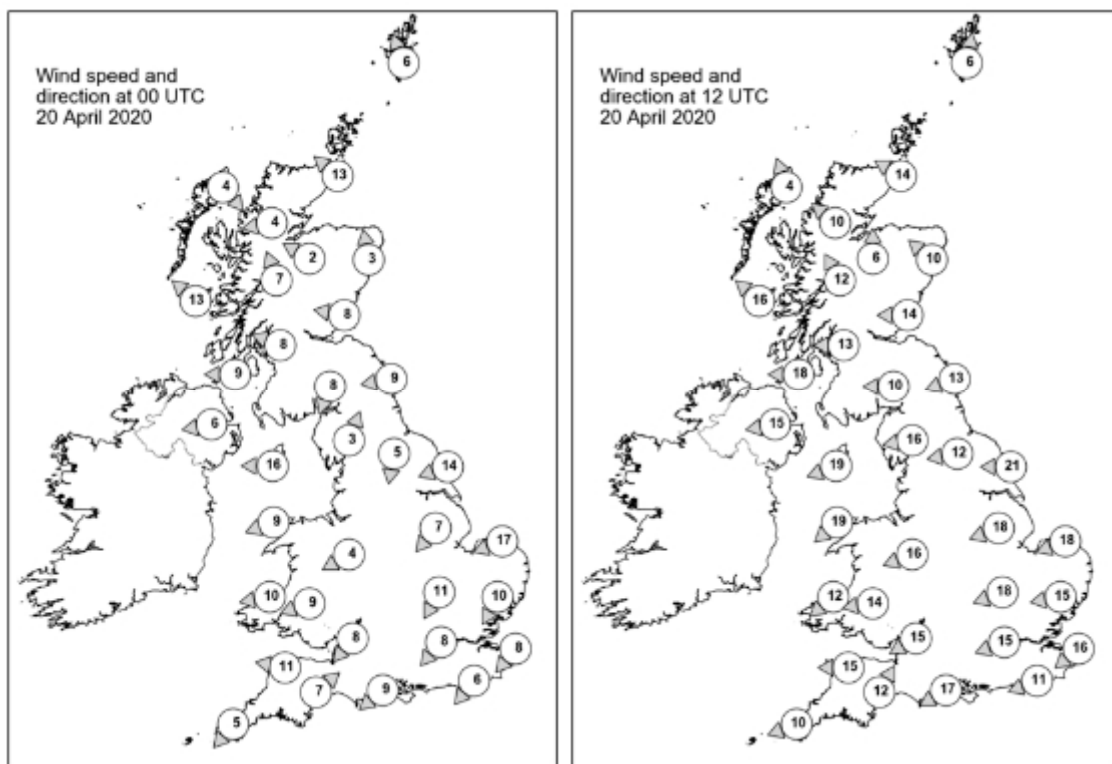

## Daily Weather Summary for Monday 20 April 2020

### Selected UK readings at (L) 0000 and (R) 1200 UTC

STATIONS		0000 UTC						1200 UTC					
NO	SITE	PRESS	WDIR	WSPD	CLOUD	TEMP	TDEW	PRESS	WDIR	WSPD	CLOUD	TEMP	TDEW
1	Lerwick	1030.8	SSE	6	0	5.0	4.1	1032.4	S	6	0	10.0	-1.1
2	Wick	1028.0	SE	13	0	6.8	4.7	1030.6	ESE	14	0	9.9	4.7
3	Stornoway	1025.0	NW	4	0	4.0	2.3	1027.3	SSE	4	0	13.0	3.9
4	Loch Glascarnoch	1027.2	E	4	0	1.0	-3.4	1027.7	SE	10	0	12.6	-1.4
5	Aviemore	1027.8	ESE	2	0	2.8	-2.7	1027.2	S	6	0	15.5	-2.6
6	Dyce	1029.5	S	3	0	4.4	3.2	1030.3	SE	10	0	11.0	1.3
7	Tulloch Bridge	1028.3	SSE	7	0	5.5	-0.6	1028.0	SSE	12	0	12.4	0.4
8	Tiree	1024.4	SE	13	0	8.9	4.1	1026.4	SE	16	0	11.4	3.6
9	Leuchars	1028.5	E	8	2	6.8	5.1	1029.4	E	14	0		5.7
10	Bishopton	1026.4	ESE	8	0	6.2	3.6	1026.3	E	13	0	14.8	3.1
11	Machrihanish	1024.3	E	9	0	7.8	3.2	1025.0	E	18	0	13.3	1.4
12	Boulmer	1027.8	E	9	0	7.0	5.4	1028.3	ENE	13	0	9.8	6.9
13	Eskdalemuir	1027.6	NNE	8	0	3.0	-1.4	1025.9	E	10	0	12.7	-1.6
14	Aldergrove	1023.2	E	6	0	7.9	4.1	1023.9	E	15	0	13.3	1.0
15	Shap	1026.5	SSW	3	0	1.3	0.1	1024.5	E	16	0	11.8	3.3
16	Leeming	1026.6	N	5	0	3.7	1.4	1024.9	E	12	1	14.2	-0.8
17	Ronaldsway	1023.7	E	16	0	8.4	2.8	1023.3	ENE	19	1	13.4	1.6
18	Bridlington	1025.4	ENE	14	0	7.2	5.1	1025.2	E	21	0	10.6	5.2
19	Crosby	1024.1	-	-	-	5.5	-0.5	1021.8	-	-	-	16.0	2.9
20	Valley	1021.5	ENE	9	0	7.8	-0.3	1020.7	NE	19	0	13.0	4.6
21	Waddington	1024.1	NE	7	0	5.4	3.1	1022.3	ENE	18	0	14.4	-0.9
22	Shawbury	1023.3	ENE	4	0	5.2	0.8	1020.3	ENE	16	1	14.7	1.7
23	Weybourne	1022.6	ENE	17	0	8.7	6.0	1022.1	ENE	18	0	10.6	
24	Bedford	1021.7	NNE	11	0	5.4	3.3	1019.0	ENE	18	0	15.4	1.9
25	Aberporth	1020.5	E	10	7	8.6	1.5	1017.9	NE	12	0	13.6	5.8
26	Sennybridge	1021.6	ENE	9	0	5.3	-1.4	1018.2	E	14	0	13.4	2.7
27	Wattisham	1020.9	NNE	10	0	5.7	4.0	1019.1	E	15	0	13.7	3.0
28	Almondsbury	1020.5	NE	8	1	7.4	2.7	1017.1	ENE	15	0	16.2	3.7
29	Heathrow	1020.2	NE	8	0	7.7	3.2	1017.0	ENE	15	0	16.7	2.1
30	Manston	1018.7	NE	8	0	8.7	6.3	1017.0	NE	16	0	11.9	5.4
31	Chivenor	1018.6	E	11	1	10.3	3.9	1015.5	E	15	1	15.7	3.6
32	Exeter	1018.3	SW	7	8	10.5	3.9	1014.7	SSW	12	0	15.9	5.4
33	Herstmonceux	1017.8	NE	6	0	7.9	5.9	1014.7	ENE	11	0	16.3	5.4
34	Hurn	1018.3	NE	9	0	9.4	2.8	1014.6	ENE	17	0	17.8	4.8
35	Camborne	1017.5	NE	5	7	9.4	5.5	1014.0	ENE	10	5	16.3	5.2

## Daily Weather Summary for Monday 20 April 2020

### Selected European readings at (L) 0000 and (R) 1200 UTC

STATIONS		0000 UTC						1200 UTC					
NO	SITE	PRESS	WDIR	WSPD	CLOUD	TEMP	TDEW	PRESS	WDIR	WSPD	CLOUD	TEMP	TDEW
1	Murmansk	1014.9	SSW	4	7	1.4	-0.2	1018.5	NW	10	7	4.8	-2.8
2	Helsinki	1022.6	NW	6	8	6.3	-0.4	1025.5	N	12	8	10.5	1.1
3	Stockholm	1026.8	-	0	-	6.9	1.9	1029.4	WNW	6	-	13.4	2.5
4	Oslo	1029.7	NNE	8	-	8.9	-1.8	1030.2	SSW	6	2	16.7	1.6
5	Reykjavik	1015.4	ESE	13	8	7.8	6.6	-	-	-	7	-	-
6	Moscow	1015.6	-	0	3	-0.5	-0.8	1017.1	N	6	7	8.2	-3.3
7	Kiev	1017.0	N	4	0	3.2	1.4	1019.6	N	8	6	9.7	-4.8
8	Warsaw	1024.7	NNE	6	0	3.7	-2.5	1026.2	N	6	2	12.3	-3.9
9	Berlin	1026.4	ENE	8	-	5.3	-2.2	1026.6	ENE	14	-	13.7	0.0
10	De Bilt	1021.1	ENE	10	0	9.5	-2.3	1019.5	E	16	0	16.7	-0.6
11	Dublin	1021.9	ENE	4	2	1.8	1.1	1022.2	ENE	14	6	9.7	
12	Cork	1019.4	E	8	6	7.9	6.3	1018.0	ENE	12	4	12.9	4.3
13	Sofia	1011.2	-	0	2	10.7	4.7	1013.6	ENE	4	7	17.2	
14	Belgrade	1015.1	N	4	3	12.2	3.5	1017.6	N	4	4	18.8	1.2
15	Budapest	1019.3	NNE	4	-	8.8	1.5	-	-	-	-	-	-
16	Prague	1023.2	ENE	10	-	6.3	-5.1	1022.1	ENE	10	0	12.8	-4.2
17	Munich	1015.8	E	10	8	10.2	2.5	1013.2	E	12	8	15.2	
18	Strasbourg	1013.6	NNE	10	8	13.4	6.5	1011.2	NNE	20	-	19.3	3.8
19	Paris	1012.9	NNE	9	-	12.4	9.8	1010.0	ENE	12	-	19.1	9.3
20	Jersey	1014.9	NE	12	8	10.9	8.0	1010.2	NE	19	4	14.3	8.5
21	Milan	1011.8	N	1	-	15.5	13.8	1012.9	ESE	8	7	14.3	
22	Marseille	1009.1	ENE	4	8	15.4	13.2	1006.4	ENE	9	8	17.0	14.6
23	Bordeaux	1009.9	W	5	8	14.2	13.6	1008.5	WNW	7	6	16.1	
24	Rome	1011.1	ENE	4	-	15.3	14.8	1005.9	ENE	11	8	18.5	16.1
25	Ajaccio	1007.8	NE	4	8	16.0	15.4	1004.2	SSW	4	8	16.8	
26	Barcelona	1007.0	ENE	11	8	15.8	15.8	1005.2	WSW	6	8	17.4	16.1
27	Majorca	1004.0	-	0	8	16.8	16.3	1002.7	W	4	8	17.4	
28	Madrid	1010.8	-	0	1	9.2	7.0	1007.0	S	8	7	18.7	9.7
29	Lisbon	1014.9	-	-	-	13.7	11.1	1010.4	-	-	-	-	-
30	Athens	1011.4	N	2	-	14.3	9.6	1011.0	S	6	7	20.4	14.7
31	Malta	1008.4	ESE	20	8	16.7	14.4	1006.1	ENE	6	8	18.0	
32	Gibraltar	1015.0	W	16	2	17.2	12.8	1014.6	W	21	5	19.1	11.8

## Daily Weather Summary for Monday 20 April 2020

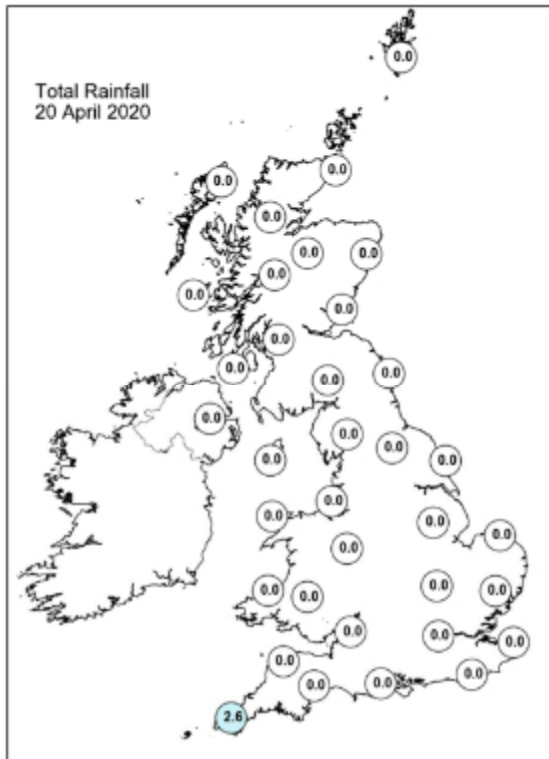
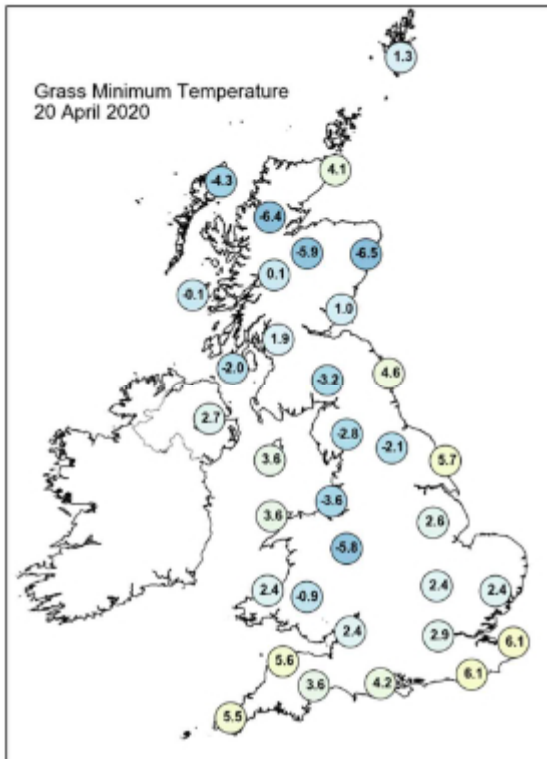
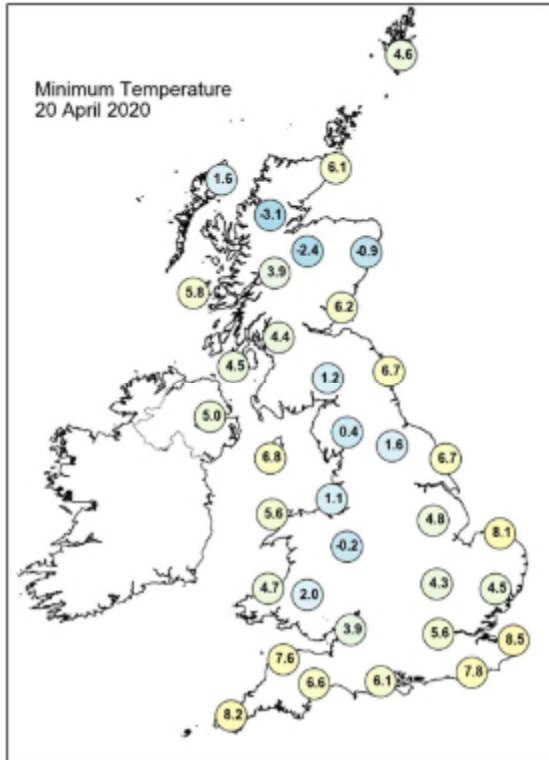
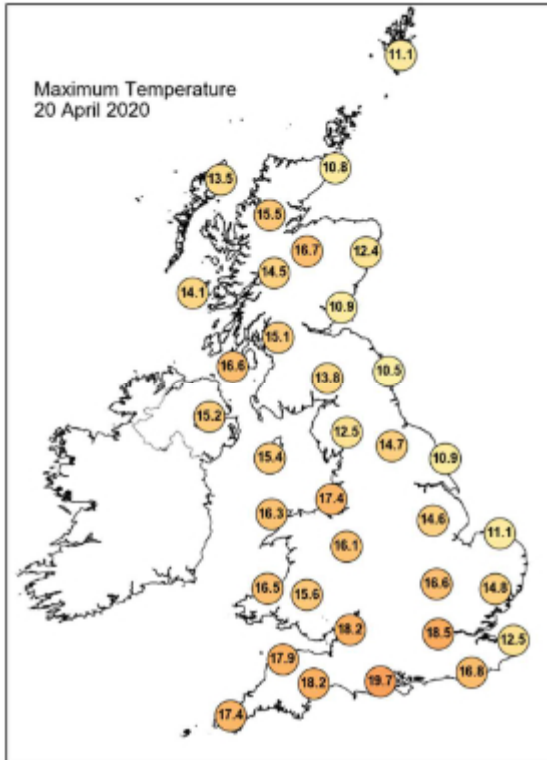



## Daily Weather Summary for Monday 20 April 2020

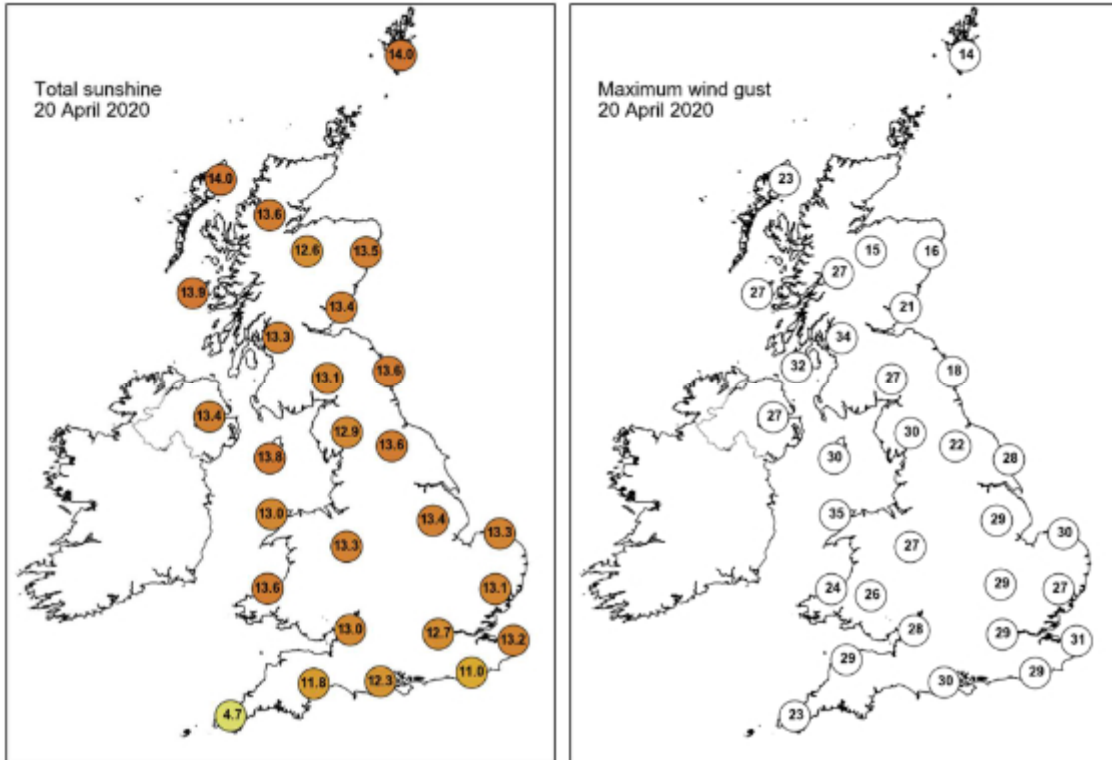

None of the selected stations observed a day of sleet or snow falling or non-zero snow depth at 0900 UTC.

## Daily Weather Summary for Tuesday 21 April 2020

This day's summary created 28/04/2020 03:00

### Summary of the UK Weather for Tuesday 21 April 2020

Overnight it was largely dry and clear, however there was some patchy cloud across the far south. There was also some rain for far western parts of Cornwall. It stayed dry with plenty of sunshine across most regions through the day.

### Daily Extremes

<i>Highest Maximum</i>	<b>20.9°C</b> Hurn (Dorset, 10mAMSL) also Porthmadog (Gwynedd, 7mAMSL)
<i>Lowest Maximum</i>	<b>10.7°C</b> Fair Isle (Shetland, 57mAMSL)
<i>Highest Minimum</i>	<b>10.7°C</b> Slapton (Devon, 32mAMSL)
<i>Lowest Minimum</i>	<b>-5.9°C</b> Braemar No 2 (Aberdeenshire, 327mAMSL)
<i>Lowest Grass Minimum</i>	<b>-9.3°C</b> Balmoral (Aberdeenshire, 283mAMSL) also Aboyne No 2 (Aberdeenshire, 140mAMSL)
<i>Most Rainfall</i>	<b>0.2mm</b> Lerwick (Shetland, 82mAMSL) also Kirkwall (Orkney, 26mAMSL) also Monks Wood (Cambridgeshire, 41mAMSL) also London, St James's Park (Greater London, 5mAMSL) also Stormont Castle (Down, 56mAMSL) also Winchcombe, Sudeley Castle (Gloucestershire, 112mAMSL)
<i>Most Sunshine</i>	<b>14.2hr</b> Kinloss (Moray (in Grampian Region), 5mAMSL)
<i>Highest Gust</i>	<b>47Kt 54mph</b> Warcop Range (Cumbria, 227mAMSL)
<i>Highest Gust (mountain)</i>	<b>64Kt 74mph</b> Cairngorm Summit (Inverness-shire, 1237mAMSL)
<i>Greatest Snow Depth at 0900 UTC</i>	No non-zero values

mAMSL refers to station elevation in metres above mean sea level

## Daily Weather Summary for Tuesday 21 April 2020

### North Atlantic and Europe analysis charts and satellite images at 0000 UTC

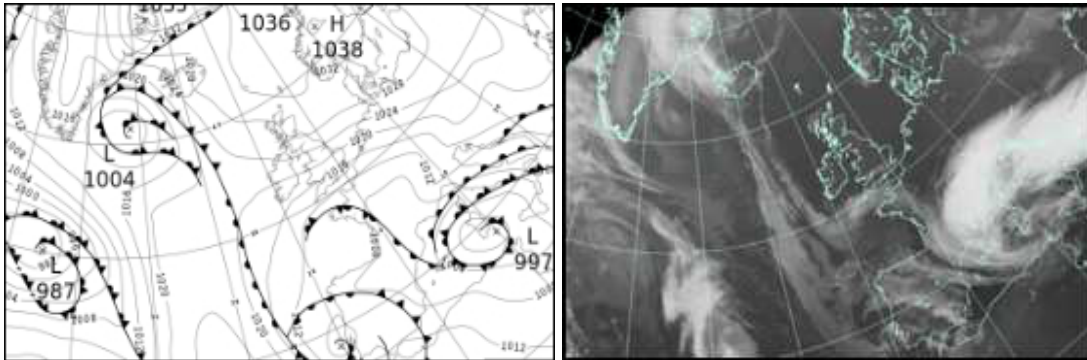

### North Atlantic and Europe analysis charts and satellite images at 1200 UTC

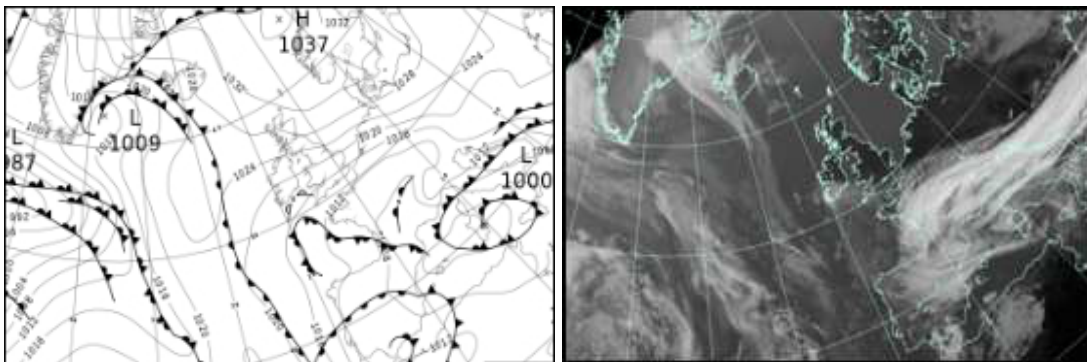

All satellite imagery copyright Met Office and EUMETSAT (European Organisation for the Exploitation of Meteorological Satellites). These show infra-red images from the geostationary MSG satellite. The rainfall rates are derived from both rain-radar and satellite data.

## Daily Weather Summary for Tuesday 21 April 2020

UK satellite and rain-radar precipitation rates at (L) 0000 and (R) 1200 UTC

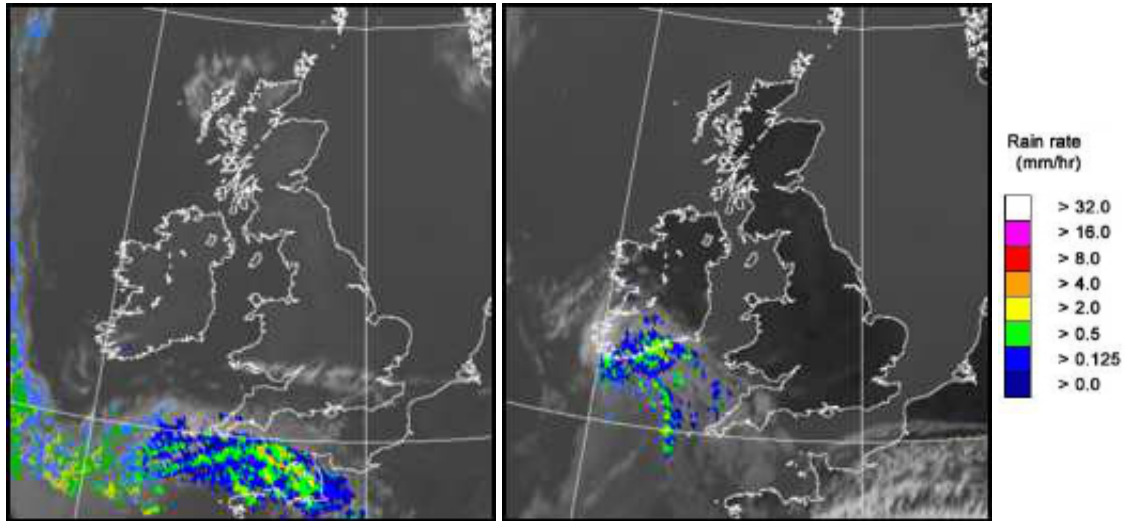

UK wind speed and direction at (L) 0000 and (R) 1200 UTC

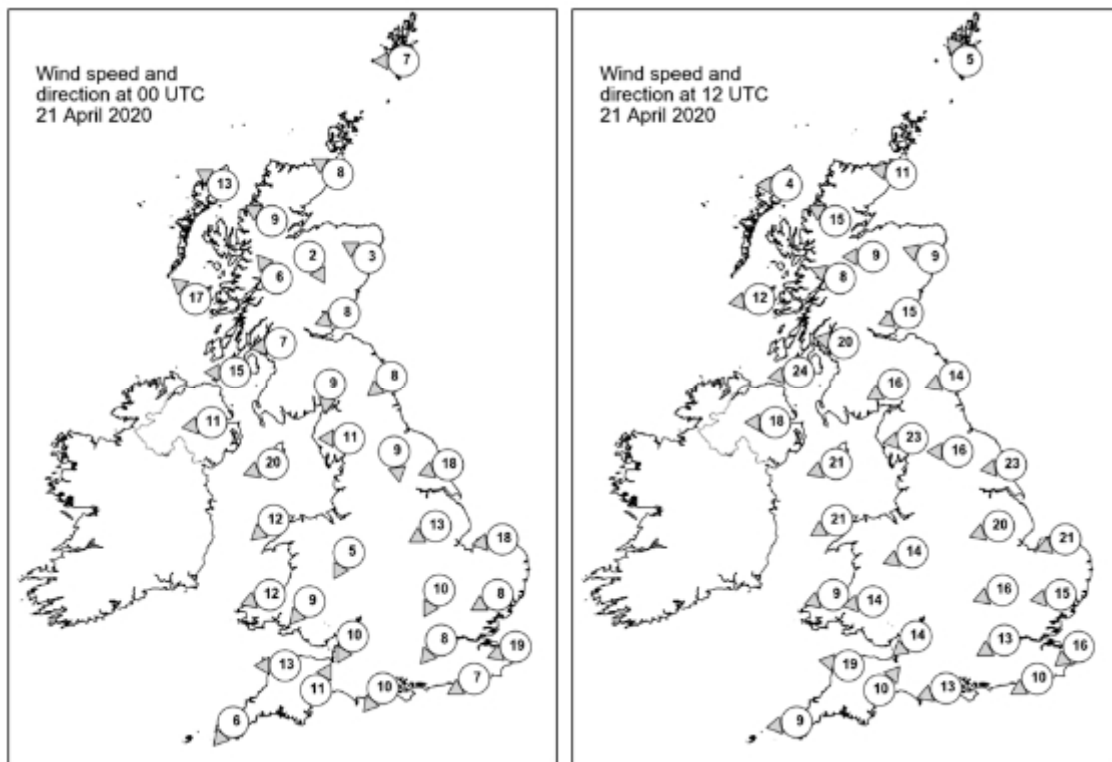

## Daily Weather Summary for Tuesday 21 April 2020

### Selected UK readings at (L) 0000 and (R) 1200 UTC

STATIONS		0000 UTC						1200 UTC					
NO	SITE	PRESS	WDIR	WSPD	CLOUD	TEMP	TDEW	PRESS	WDIR	WSPD	CLOUD	TEMP	TDEW
1	Lerwick	1033.1	E	7	8	4.6	4.4	1033.3	SE	5	1	11.6	1.6
2	Wick	1030.2	ESE	8	7	7.2	6.5	1031.4	E	11	0	10.1	6.2
3	Stornoway	1026.8	ESE	13	0	8.8	3.8	1028.6	E	4	0	12.7	2.8
4	Loch Glascarnoch	1028.5	ESE	9	0	5.9	-2.5	1028.3	ESE	15	0	14.8	0.7
5	Aviemore	1029.8	NNW	2	0	2.0	-3.5	1027.6	E	9	0	15.7	1.1
6	Dyce	1030.3	ESE	3	5	5.5	4.3	1030.6	ESE	9	0	11.5	5.7
7	Tulloch Bridge	1029.4	SE	6	0	6.6	-3.5	1027.7	ESE	8	0	15.7	0.3
8	Tiree	1025.9	SE	17	0	9.0	0.4	1026.1	E	12	0	15.5	3.1
9	Leuchars	1029.4	ENE	8	1	6.7	5.9	1029.4	ENE	15	0	11.2	7.4
10	Bishopton	1027.7	E	7	0	5.6	1.5	1026.4	E	20	0	14.7	4.0
11	Machrihanish	1025.2	E	15	0	7.2	0.1	1023.3	E	24	0	15.5	4.9
12	Boulmer	1028.0	NE	8	0	6.4	5.1	1027.8	ENE	14	0	10.3	7.3
13	Eskdalemuir	1027.9	N	9	0	2.9	0.9	1025.6	ENE	16	0	14.2	1.6
14	Aldergrove	1024.6	E	11	0	7.3	1.1	1023.2	E	18	0	14.2	3.5
15	Shap	1025.9	E	11	0	3.7	1.5	1023.5	E	23	0	13.4	
16	Leeming	1025.4	N	9	0	5.7	3.2	1024.2	E	16	1	15.4	0.3
17	Ronaldsway	1022.7	ENE	20	0	8.2	1.8	1021.9	ENE	21		15.1	3.3
18	Bridlington	1023.9	ENE	18	0	8.2	4.8	1024.3	E	23	0	11.0	6.3
19	Crosby	1021.8	-	-	-	7.6	2.5	1020.6	-	-	-	17.5	2.2
20	Valley	1020.9	NE	12	0	8.6	1.9	1019.3	ENE	21	0	14.0	5.0
21	Waddington	1021.4	ENE	13	0	7.9	4.2	1021.2	ENE	20		14.6	4.0
22	Shawbury	1020.9	NNE	5	0	4.8	1.3	1019.4	ENE	14	1	16.0	3.1
23	Weybourne	1020.4	E	18	0	9.4	6.8	1020.9	ENE	21	0	11.4	6.5
24	Bedford	1018.8	NNE	10	0	6.5	4.0	1018.3	ENE	16	0	16.1	4.2
25	Aberporth	1017.9	ENE	12	0	8.1	2.4	1017.0	ENE	9	0	17.1	
26	Sennybridge	1018.6	NE	9	0	6.0	1.7	1017.6	E	14	0	14.2	3.0
27	Wattisham	1018.4	ENE	8	0	9.4	3.5	1018.5	E	15	0	13.3	3.5
28	Almondsbury	1017.0	NNE	10	1	7.3	4.2	1016.6	NE	14	0	16.5	2.5
29	Heathrow	1016.4	NE	8	0	10.2	3.8	1016.5	ENE	13	0	17.5	2.6
30	Manston	1015.6	ENE	19	0	11.6	3.6	1016.3	NE	16	0	12.2	5.8
31	Chivenor	1014.7	E	13	0	10.3	2.7	1015.1	E	19	0	16.6	4.0
32	Exeter	1013.9	SSW	11	6	10.4	2.1	1015.0	SW	10	8	16.8	5.7
33	Herstmonceux	1014.2	ENE	7	4	11.0	3.4	1014.2	ENE		0	16.2	5.4
34	Hurn	1014.1	NE	10	1	10.5	2.8	1014.6	ENE	13	0	18.7	4.3
35	Camborne	1013.3	NE	6	7	11.7	3.9	1014.6	E	9	8	13.7	4.4

## Daily Weather Summary for Tuesday 21 April 2020

### Selected European readings at (L) 0000 and (R) 1200 UTC

STATIONS		0000 UTC						1200 UTC					
NO	SITE	PRESS	WDIR	WSPD	CLOUD	TEMP	TDEW	PRESS	WDIR	WSPD	CLOUD	TEMP	TDEW
1	Murmansk	1020.4	W	12	6	1.6	-3.9	1022.4	NNW	23	3	1.8	-6.3
2	Helsinki	1028.4	N	6	6	7.2	1.5	1028.5	NNW	8	0	14.6	-6.5
3	Stockholm	1032.5	WNW	4	-	3.4	0.0	1032.2	N	4	-	16.5	2.2
4	Oslo	1032.5	NNE	8	-	11.6	-2.6	1033.0	SSW	4	1	19.3	1.3
5	Reykjavik	1022.8	ESE	14	8	8.7	7.3	1024.4	ESE	15	8	8.0	4.5
6	Moscow	1019.7	N	6	0	2.0	-2.2	1017.2	NNW	10	6	9.9	-5.6
7	Kiev	1022.7	N	6	3	4.6	-4.2	1022.2	NNE	10	7	10.3	-5.1
8	Warsaw	1027.6	E	6	7	7.4	-2.4	1027.0	N	10	3	14.0	-2.5
9	Berlin	1026.6	E	8	-	7.1	-0.9	1026.3	ENE	14	-	15.3	2.1
10	De Bilt	1019.3	E	12	0	11.0	-0.7	1018.4	ENE	17	0	17.7	0.7
11	Dublin	1021.0	E	16	1	7.5	3.2	1021.8	NE	16	2	11.9	5.7
12	Cork	1018.2	NNE	12	1	8.1	2.7	1018.7	NE	8	7	9.0	5.2
13	Sofia	1019.5	ESE	4	8	6.5	4.2	1020.5	E	6	8	4.6	
14	Belgrade	1018.1	E	6	8	11.2	3.3	1018.4	SE	10	6	13.3	2.0
15	Budapest	1021.7	NNE	4	-	7.7	-4.7	1019.9	ENE	12	-	17.0	-3.2
16	Prague	1022.9	ENE	6	-	6.6	-3.1	1021.3	E	14	0	15.6	-2.6
17	Munich	1014.0	E	10	8	9.6	-0.5	1011.5	E	12	4	18.1	-
18	Strasbourg	1011.5	NE	13	-	13.1	0.8	1010.9	NE	17	-	19.7	4.2
19	Paris	1009.9	NE	8	-	13.2	3.3	1010.8	NE	12	-		
20	Jersey	1010.5	ENE	13	8	10.6	9.0	1011.4	NE	13	0	15.8	5.8
21	Milan	1014.3	NE	4	-	11.3	9.9	1014.9	NNW	5	7	14.3	
22	Marseille	1006.4	NE	3	8	14.7	13.1	1007.0	WSW	3	8	16.3	14.7
23	Bordeaux	1008.0	WNW	2	8	12.2	11.6	1008.5	NW	8	8	13.8	
24	Rome	1005.4	SSE	3	-	16.1	15.5	1005.6	ESE	5	-	17.6	13.8
25	Ajaccio	1002.5	SSW	1	8	15.4	14.9	1004.0	WSW	4	7	17.8	
26	Barcelona	1005.6	W	4	8	15.4	15.4	1004.1	E	12	8	15.0	14.8
27	Majorca	1005.0	WNW	5	8	15.5	14.4	1003.9	WSW	15	6	19.5	
28	Madrid	1007.7	S	4	8	10.9	7.2	1008.0	WSW	3	8	13.1	8.0
29	Lisbon	1007.2	-	-	-	11.7	11.4	1012.4	-	-	-	18.0	10.6
30	Athens	1011.5	N	5	-	17.2	13.9	1011.7	E	7	5	20.8	11.0
31	Malta	1004.3	ENE	4	8	15.9	15.8	1007.2	WSW	5	4	22.0	15.2
32	Gibraltar	1012.5	SW	11	6	14.5	12.0	1010.5	SW	20	7	15.4	12.4

## Daily Weather Summary for Tuesday 21 April 2020

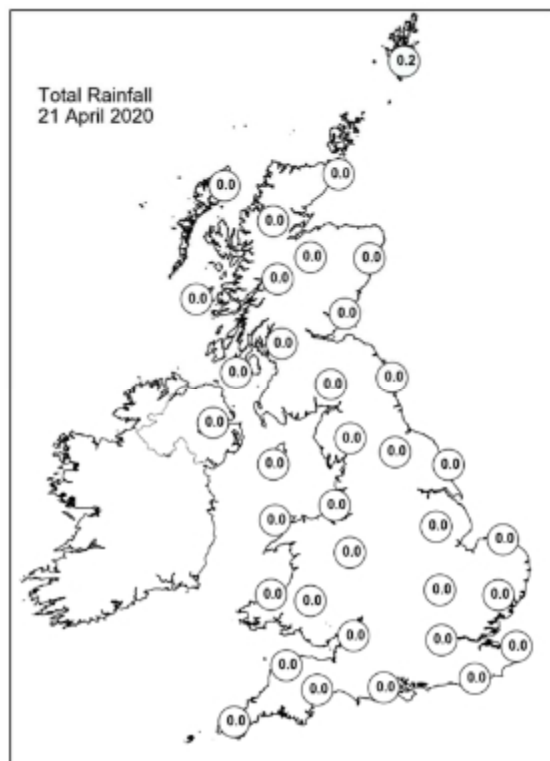
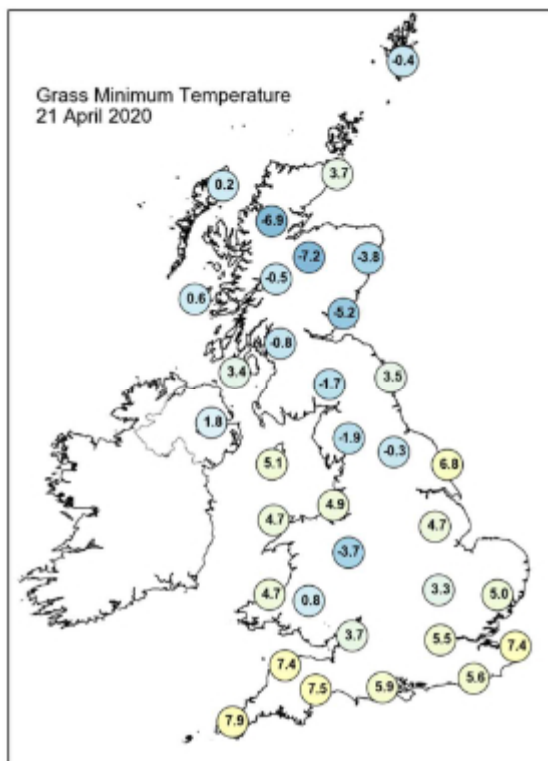
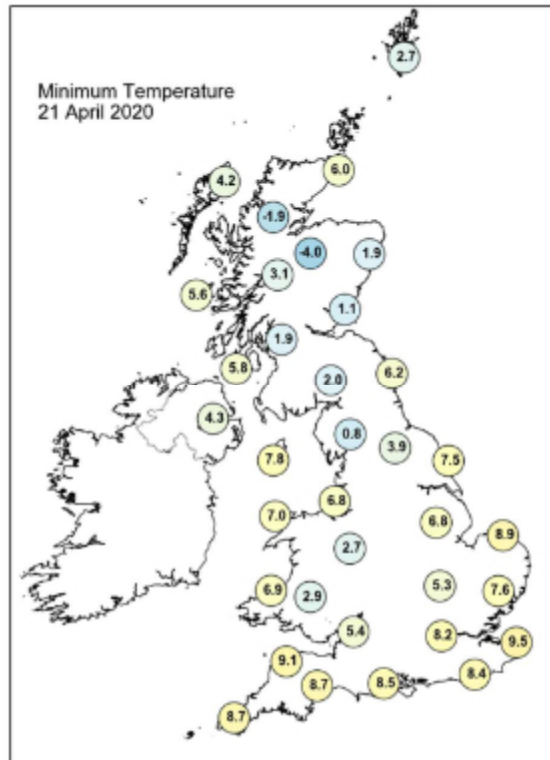
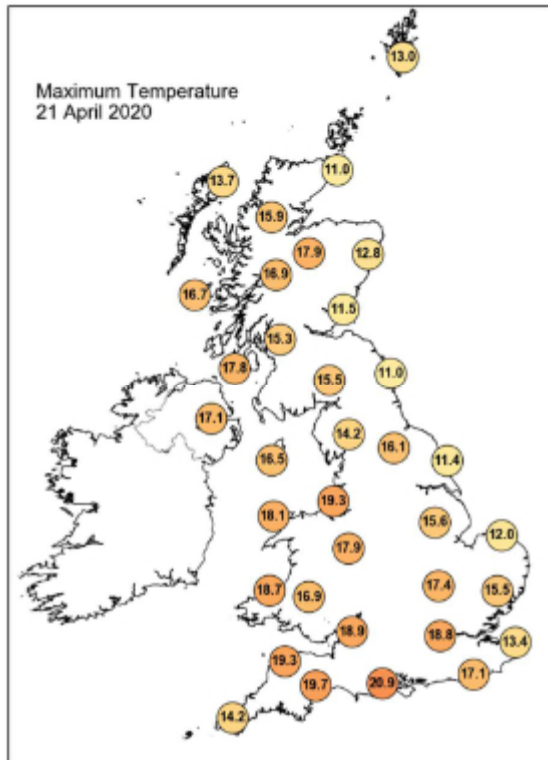



## Daily Weather Summary for Tuesday 21 April 2020

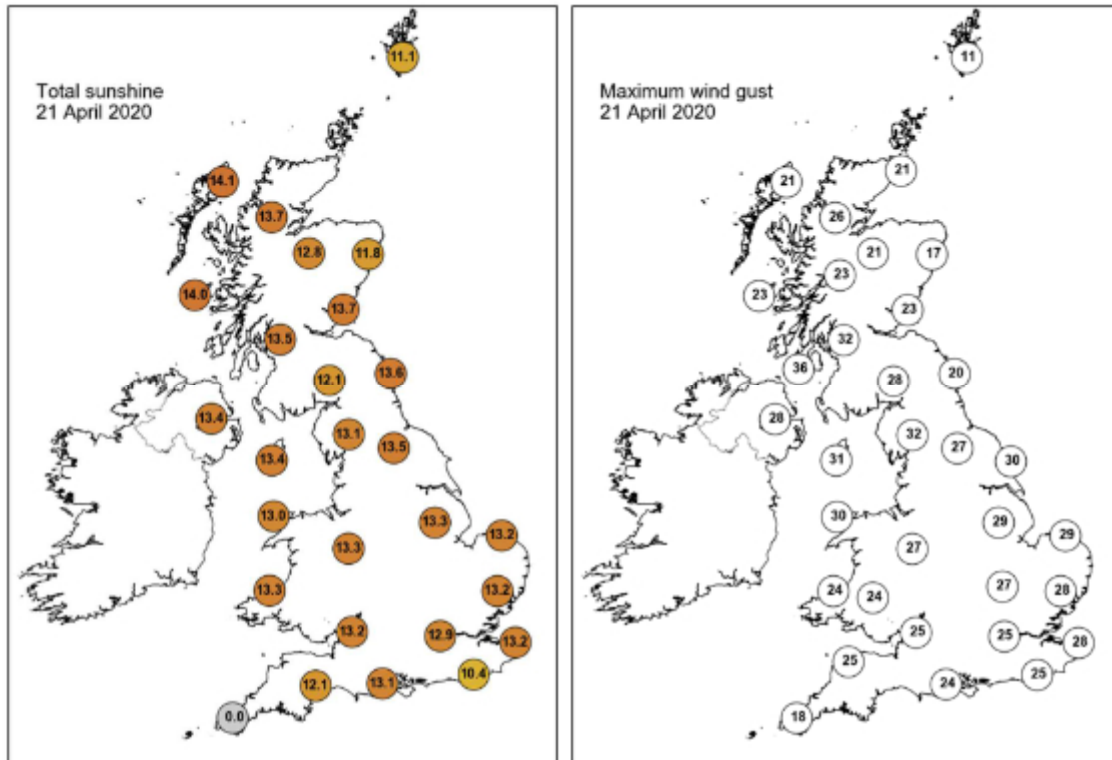

None of the selected stations observed a day of sleet or snow falling or non-zero snow depth at 0900 UTC.

## Daily Weather Summary for Wednesday 22 April 2020

This day's summary created 14/05/2020 12:45

### Summary of the UK Weather for Wednesday 22 April 2020

It stayed dry overnight, and largely clear, with some patchy cloud in the south and Scotland at times. Dry and sunny for most throughout the day. Some patchy cloud bubbled up through the afternoon across Northern Ireland, Scotland and western Wales.

### Daily Extremes

<i>Highest Maximum</i>	<b>23.3°C</b> Virginstow, Beaworthy (Devon, 147mAMSL)
<i>Lowest Maximum</i>	<b>10.2°C</b> Baltasound No 2 (Shetland, 15mAMSL)
<i>Highest Minimum</i>	<b>9.6°C</b> Manston (Kent, 49mAMSL)
<i>Lowest Minimum</i>	<b>-4.8°C</b> Braemar No 2 (Aberdeenshire, 327mAMSL)
<i>Lowest Grass Minimum</i>	<b>-8.1°C</b> Balmoral (Aberdeenshire, 283mAMSL)
<i>Most Rainfall</i>	<b>0.2mm</b> Fylingdales (North Yorkshire, 262mAMSL) also Scarborough (North Yorkshire, 110mAMSL) also High Mowthorpe (North Yorkshire, 175mAMSL) also Houghton Hall (Norfolk, 65mAMSL)
<i>Most Sunshine</i>	<b>13.8hr</b> Kirkwall (Orkney, 26mAMSL)
<i>Highest Gust</i>	<b>37Kt 43mph</b> Warcop Range (Cumbria, 227mAMSL)
<i>Highest Gust (mountain)</i>	<b>45Kt 52mph</b> Cairngorm Summit (Inverness-shire, 1237mAMSL)
<i>Greatest Snow Depth at 0900 UTC</i>	No non-zero values

mAMSL refers to station elevation in metres above mean sea level

## Daily Weather Summary for Wednesday 22 April 2020

### North Atlantic and Europe analysis charts and satellite images at 0000 UTC

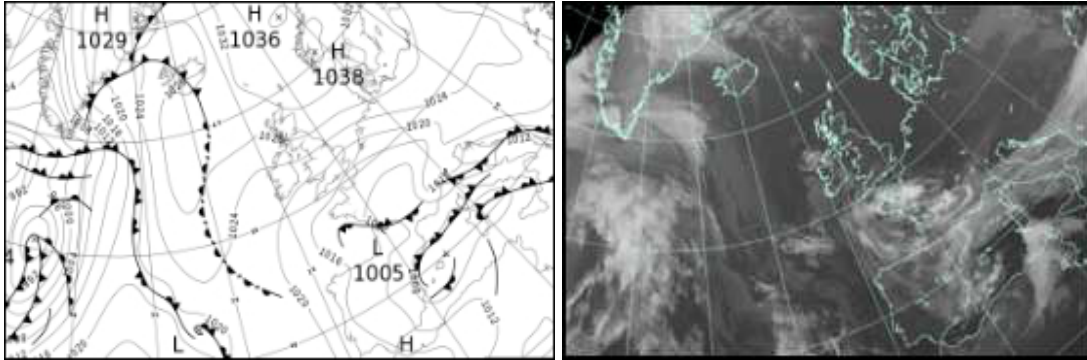

### North Atlantic and Europe analysis charts and satellite images at 1200 UTC

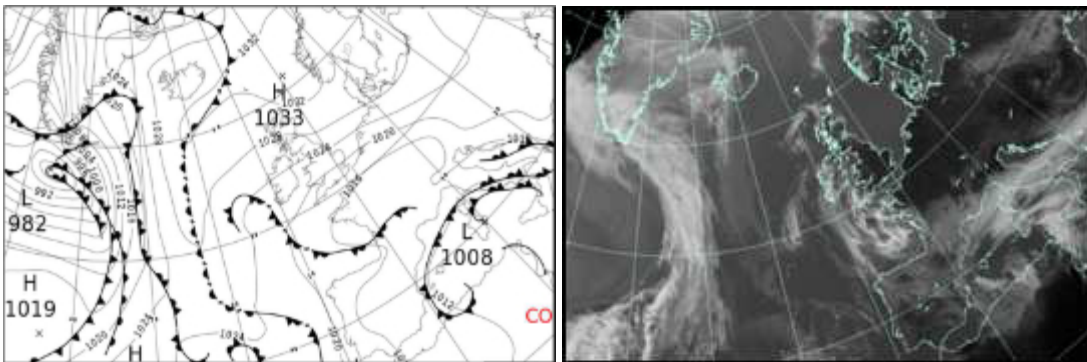

All satellite imagery copyright Met Office and EUMETSAT (European Organisation for the Exploitation of Meteorological Satellites). These show infra-red images from the geostationary MSG satellite. The rainfall rates are derived from both rain-radar and satellite data.

## Daily Weather Summary for Wednesday 22 April 2020

UK satellite and rain-radar precipitation rates at (L) 0000 and (R) 1200 UTC

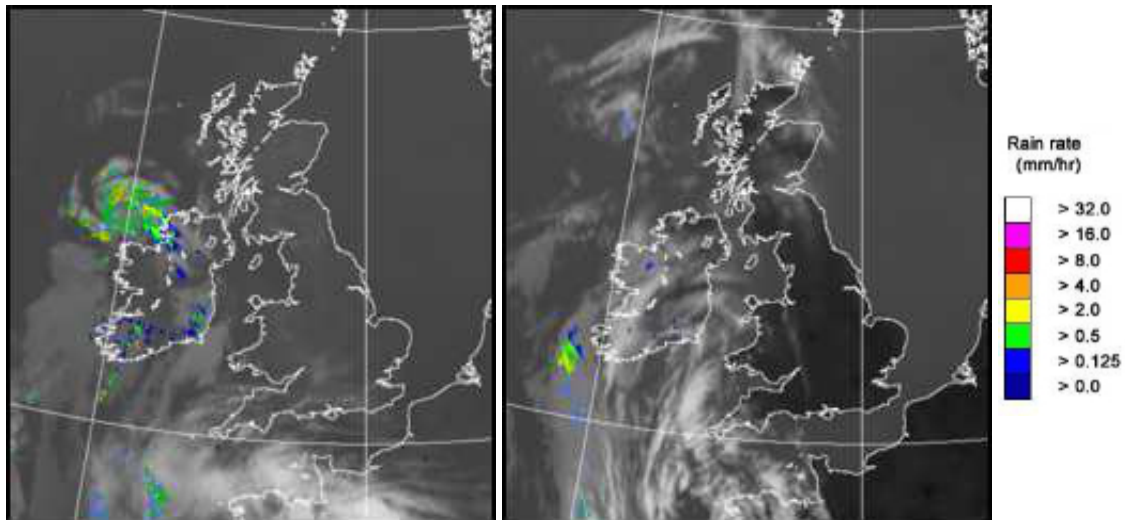

UK wind speed and direction at (L) 0000 and (R) 1200 UTC

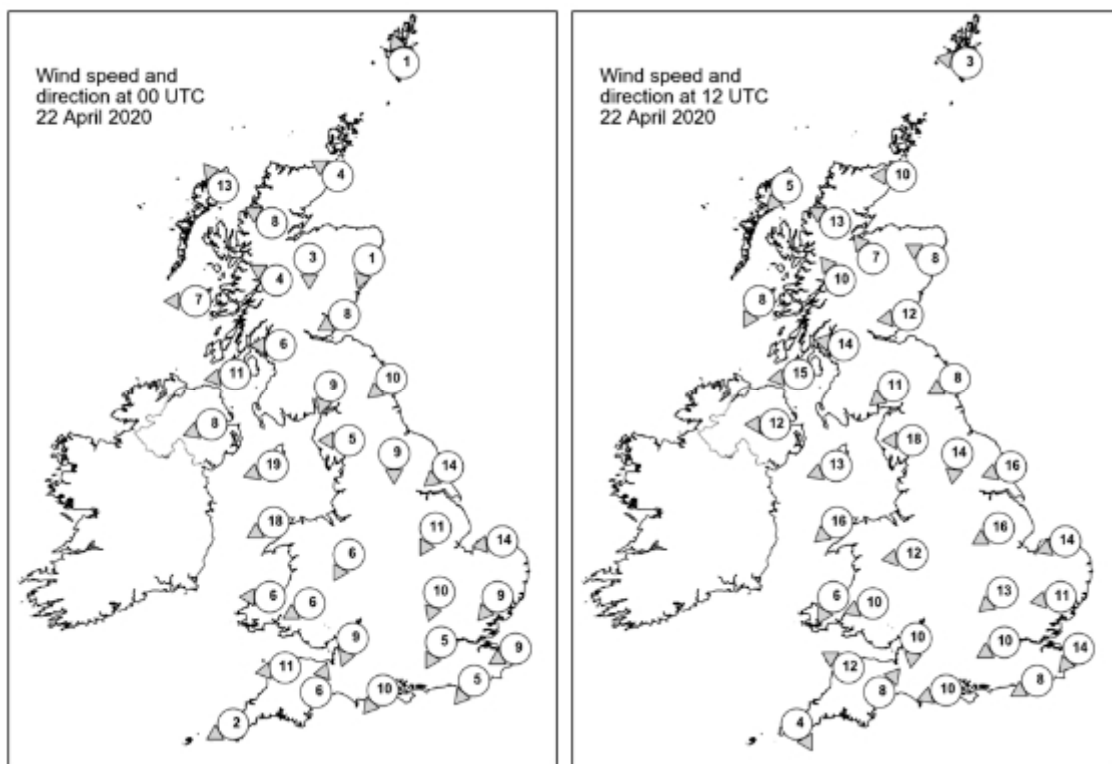

## Daily Weather Summary for Wednesday 22 April 2020

### Selected UK readings at (L) 0000 and (R) 1200 UTC

STATIONS		0000 UTC						1200 UTC					
NO	SITE	PRESS	WDIR	WSPD	CLOUD	TEMP	TDEW	PRESS	WDIR	WSPD	CLOUD	TEMP	TDEW
1	Lerwick	1033.6	SSE	1	9	6.0	5.8	1033.1	E	3	2	12.4	6.5
2	Wick	1031.9	ESE	4	0	6.9	5.7	1031.3	E	10	1	10.3	6.9
3	Stornoway	1028.3	SE	13	0	9.5	4.4	1029.0	NE	5	0	11.7	6.7
4	Loch Glascarnoch	1030.8	ESE	8	0	5.2	-1.4	1028.6	ESE	13	0	14.9	1.7
5	Aviemore	1030.5	N	3	0	4.6	-1.7	1027.5	SE	7	0	18.1	0.9
6	Dyce	1031.4	NNE	1	0	3.8	2.0	1030.4	ESE	8	0	13.6	3.4
7	Tulloch Bridge	1030.6	ESE	4	0	7.3	-2.1	1027.8	SE	10	0	16.7	1.3
8	Tiree	1027.6	E	7	0	5.6	1.3	1027.4	NNE	8	3	14.1	4.2
9	Leuchars	1030.0	ENE	8	0	7.1	5.5	1029.5	E	12	0	11.4	7.0
10	Bishopton	1028.8	E	6	0	6.6	4.2	1027.2	E	14	0	15.6	4.7
11	Machrihanish	1026.7	E	11	0	8.0	2.4	1025.7	E	15	0	16.0	6.1
12	Boulmer	1028.2	NE	10	0	7.7	5.7	1028.4	ENE	8	0	10.7	7.9
13	Eskdalemuir	1028.6	NNE	9	0	4.1	2.8	1026.3	NE	11	0	16.0	6.5
14	Aldergrove	1025.4	ENE	8	0	8.3	3.3	1025.0	E	12	0	14.3	4.9
15	Shap	1026.8	E	5	0	3.0	1.1	1025.1	E	18	0	15.2	
16	Leeming	1025.9	N	9	0	5.8	4.4	1025.0	N	14	1	17.3	5.2
17	Ronaldsway	1024.5	ENE	19	0	9.1	2.9	1024.2	ENE	13		15.6	4.3
18	Bridlington	1024.1	NE	14	0	8.1	5.6	1025.4	ENE	16	0	12.0	7.3
19	Crosby	1023.9	-	-	-	7.2	3.1	1022.8	-	-	-	18.2	4.4
20	Valley	1021.5	ENE	18	0	9.3	4.2	1022.5	NE	16	7	14.1	6.7
21	Waddington	1022.5	NNE	11	0	7.5	5.1	1022.8	ENE	16	0	16.3	5.6
22	Shawbury	1022.7	NNE	6	0	6.2	3.3	1021.9	E	12	3	17.2	5.7
23	Weybourne	1021.3	E	14	0	9.4	7.7	1022.9	ENE	14	0	11.9	7.8
24	Bedford	1020.6	NNE	10	0	7.2	5.4	1020.7	NE	13	0	17.6	5.8
25	Aberporth	1020.2	E	6	0	9.5	2.4	1020.8	NNE	6	0	12.9	7.8
26	Sennybridge	1021.1	ENE	6	0	6.3	2.9	1020.3	ENE	10	0	16.0	5.0
27	Wattisham	1019.6	NE	9	0	7.7	5.7	1020.5	E	11	0	17.6	5.5
28	Almondsbury	1020.0	NNE	9	0	8.3	5.3	1019.5	N	10	0	17.1	8.1
29	Heathrow	1018.7	NNE	5	0	9.6	4.7	1019.4	ENE	10	0	19.8	5.0
30	Manston	1017.3	ENE	9	0	11.2	5.1	1019.4	NE	14	0	12.8	7.0
31	Chivenor	1018.0	E	11	0	11.9	4.5	1018.6	ESE	12	0	19.5	4.8
32	Exeter	1017.4	SSW	6	0	10.9	3.2	1018.4	SW	8	0	18.7	7.1
33	Herstmonceux	1016.3	NE	5	0	10.5	5.4	1017.5	ENE	8	0	19.3	6.8
34	Hurn	1017.3	NE	10	0	11.0	3.9	1017.8	ENE	10	0	21.3	5.3
35	Camborne	1017.8	ENE	2	0	10.4	4.9	1018.5	NNW	4	7	14.3	6.5

## Daily Weather Summary for Wednesday 22 April 2020

### Selected European readings at (L) 0000 and (R) 1200 UTC

STATIONS		0000 UTC						1200 UTC					
NO	SITE	PRESS	WDIR	WSPD	CLOUD	TEMP	TDEW	PRESS	WDIR	WSPD	CLOUD	TEMP	TDEW
1	Murmansk	-	-	-	-	-	-	-	-	-	-	-	-
2	Helsinki	1028.7	N	8	0	4.2	-1.9	1027.1	S	8	2	11.7	-1.4
3	Stockholm	1030.8	NE	4	-	5.4	1.5	1029.2	N	6	-	16.7	0.5
4	Oslo	1032.8	N	2	-	7.7	-0.5	1029.9	SSW	4	1	20.1	0.0
5	Reykjavik	1028.9	SSE	3	4	4.3	2.3	1031.4	SSW	9	7	6.9	2.9
6	Moscow	-	-	-	-	-	-	-	-	-	-	-	-
7	Kiev	-	-	-	-	-	-	-	-	-	-	-	-
8	Warsaw	-	-	-	-	-	-	-	-	-	-	-	-
9	Berlin	1026.8	NE	6	-	6.7	0.4	1026.2	E	8	-	16.7	2.6
10	De Bilt	1020.0	E	10	0	12.1	1.3	1020.7	ENE	14	0	19.1	1.1
11	Dublin	1023.5	ENE	10	4	7.9	5.0	1024.2	ENE	12	5	11.9	
12	Cork	1020.6	N	10	6	10.4	5.7	1021.6	NNE	6	5	14.7	5.8
13	Sofia	-	-	-	-	-	-	-	-	-	-	-	-
14	Belgrade	-	-	-	-	-	-	-	-	-	-	-	-
15	Budapest	-	-	-	-	-	-	-	-	-	-	-	-
16	Prague	-	-	-	-	-	-	-	-	-	-	-	-
17	Munich	1016.2	E	6	0	9.2	-2.7	1014.8	NE	14	0	18.6	-1.2
18	Strasbourg	1013.2	N	8	-	12.7	0.1	1014.5	N	13	-	21.2	2.9
19	Paris	1012.4	NE	7	-	14.1	4.1	1014.4	ENE	11	-	20.5	
20	Jersey	1014.7	NE	10	6	11.3	6.9	1015.8	NE	10	0	15.9	9.2
21	Milan	-	-	-	-	-	-	-	-	-	-	-	-
22	Marseille	1011.1	NW	1	8	14.0	10.6	1015.2	W	7	8	15.5	13.2
23	Bordeaux	1012.0	SW	4	8	13.9	13.4	1015.4	WSW	7	8	15.2	
24	Rome	-	-	-	-	-	-	-	-	-	-	-	-
25	Ajaccio	1008.3	NE	3	8	14.4	13.6	1010.4	S	5	8	15.0	
26	Barcelona	1007.1	ENE	16	8	14.5	14.5	1014.3	ENE	21	7	17.7	11.2
27	Majorca	1005.7	E	2	7	12.4	11.5	1008.9	NE	8	4	21.0	
28	Madrid	1011.8	NW	6	8	11.5	6.8	1013.4	S	4	5	18.6	8.4
29	Lisbon	1018.2	-	-	-	13.6	10.0	1018.2	-	-	-	19.2	9.7
30	Athens	-	-	-	-	-	-	-	-	-	-	-	-
31	Malta	-	-	-	-	-	-	-	-	-	-	-	-
32	Gibraltar	1016.3	W	14	1	16.7	12.8	1016.4	W	14	2	19.8	12.3

## Daily Weather Summary for Wednesday 22 April 2020

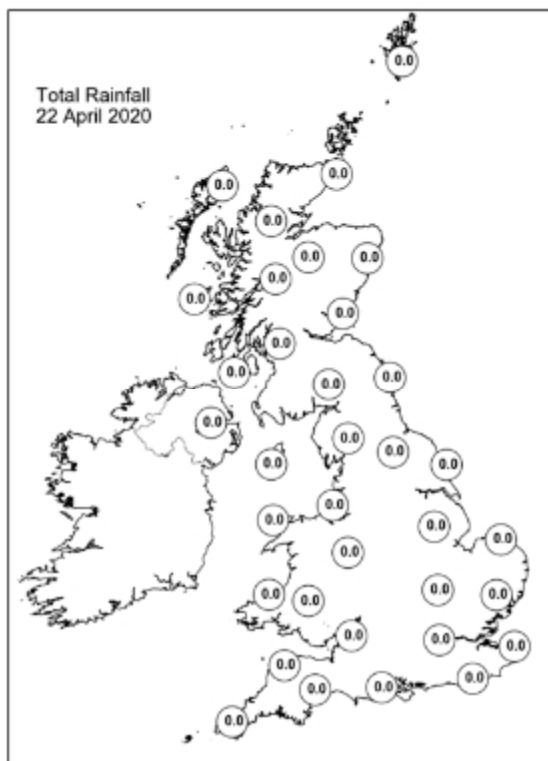
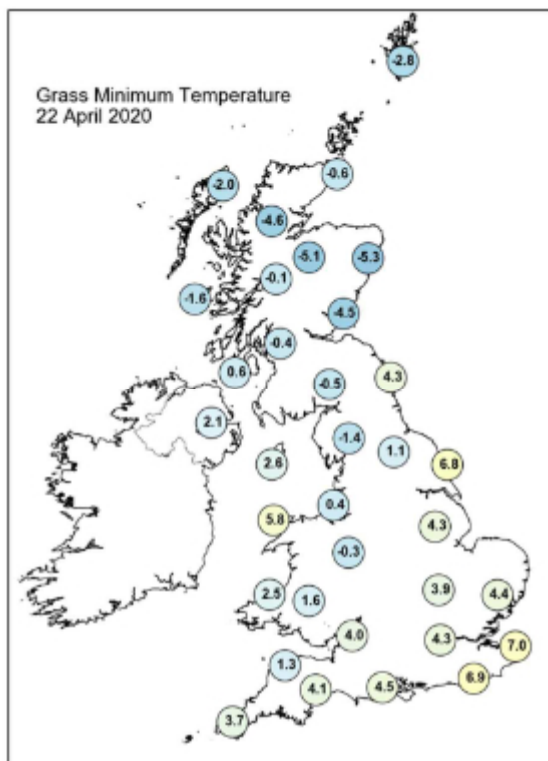
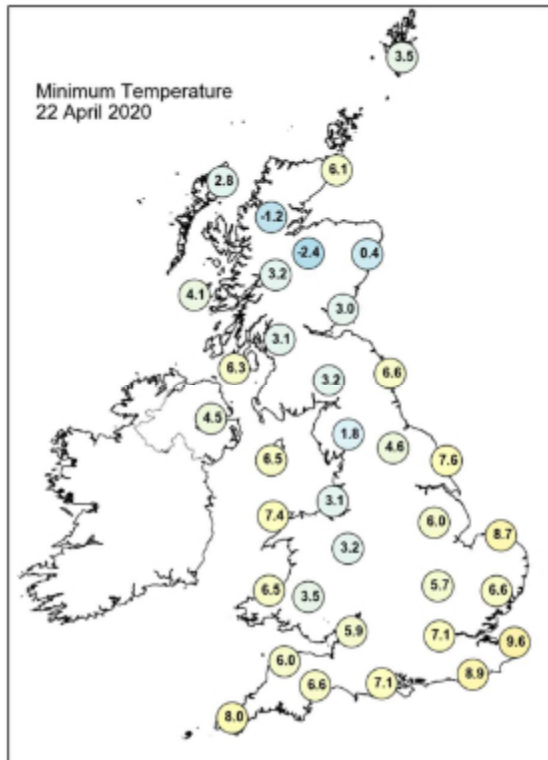
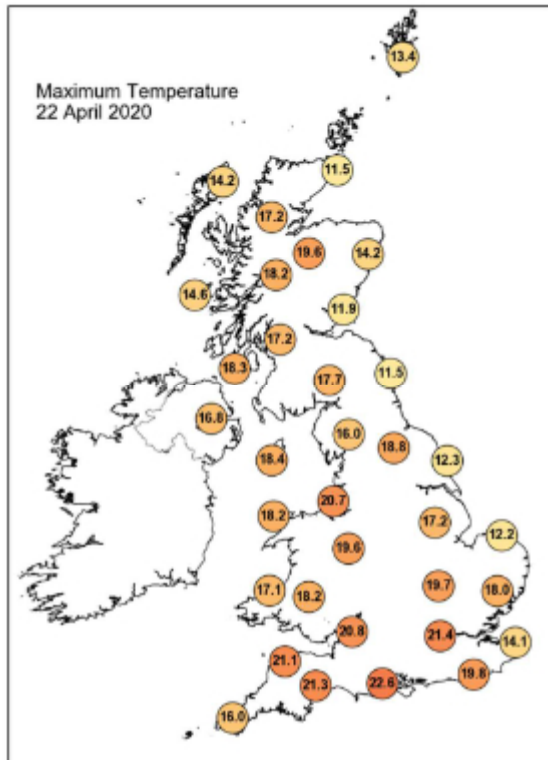



## Daily Weather Summary for Wednesday 22 April 2020

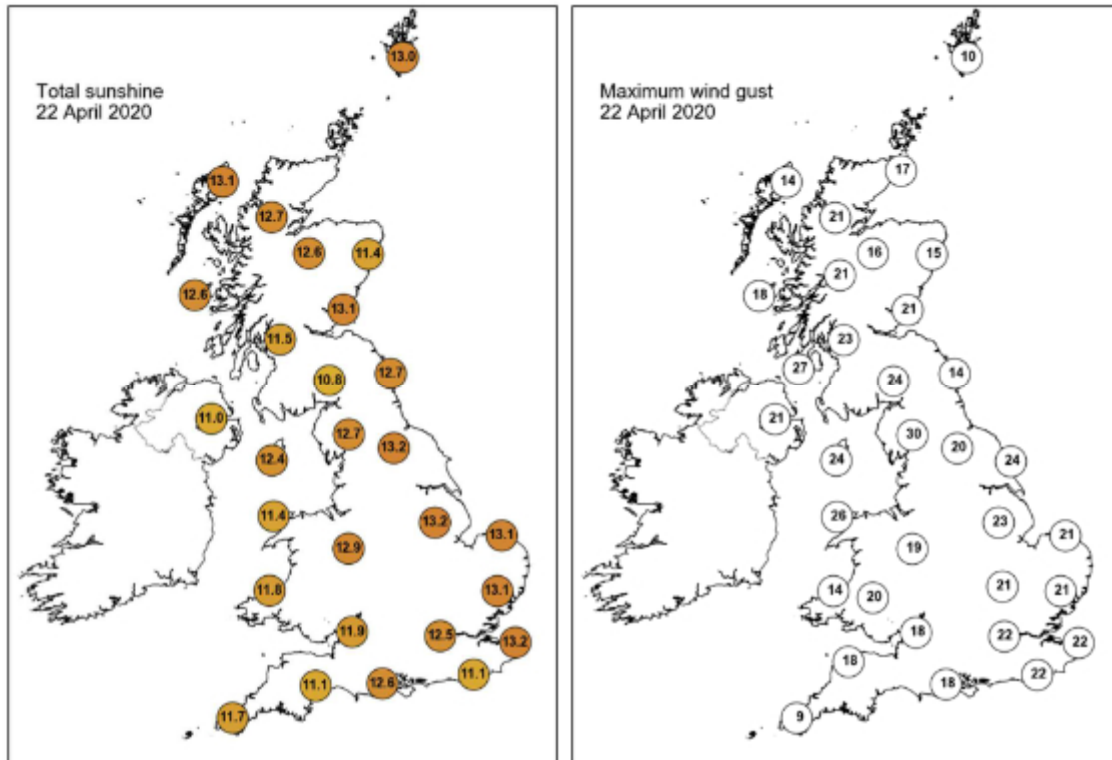

None of the selected stations observed a day of sleet or snow falling or non-zero snow depth at 0900 UTC.

## Daily Weather Summary for Thursday 23 April 2020

This day's summary created 14/05/2020 12:45

### Summary of the UK Weather for Thursday 23 April 2020

The easterly wind was much calmer than recent night, but not as clear. There was patchy cloudy at times but it remained largely dry, except one or two showers in Northern Ireland. It was chilly under clear skies. There were a few fog patches around in the morning, mainly in the north and east, but these soon cleared leaving a dry day across the UK with plenty of sunshine and light winds. Many parts of the country however saw some high cloud which turned the sunshine hazy at times with the cloud becoming thicker in some central areas. The far north and far south saw clear skies with the best of the sunshine here. A warm day, particularly in the south. It remained dry through the evening with mainly high cloud for many parts although still plenty of late sunshine. The cloud cleared across many parts of Wales and the south with clear skies developing here and in the far north.

### Daily Extremes

<i>Highest Maximum</i>	<b>24.3°C</b> Herstmonceux, West End (East Sussex, 52mAMSL)
<i>Lowest Maximum</i>	<b>8.5°C</b> Fair Isle (Shetland, 57mAMSL)
<i>Highest Minimum</i>	<b>10.2°C</b> Wight: St Catherines Point (Isle Of Wight, 20mAMSL)
<i>Lowest Minimum</i>	<b>-4.1°C</b> Altnaharra No 2 (Sutherland, 81mAMSL)
<i>Lowest Grass Minimum</i>	<b>-7.4°C</b> Dalwhinnie No 2 (Inverness-shire, 351mAMSL)
<i>Most Rainfall</i>	<b>0.2mm</b> Wick Airport (Caithness, 36mAMSL) also Morpeth, Cockle Park (Northumberland, 95mAMSL) also Fylingdales (North Yorkshire, 262mAMSL) also Loftus (Cleveland, 158mAMSL) also South Uist Range (Western Isles, 4mAMSL) also Derrylin, Cornahoule (Fermanagh, 68mAMSL)
<i>Most Sunshine</i>	<b>14.2hr</b> Kinloss (Moray (in Grampian Region), 5mAMSL) also Stornoway Airport (Western Isles, 15mAMSL) also Strathy East (Sutherland, 68mAMSL)
<i>Highest Gust</i>	<b>33Kt 38mph</b> Leek, Thornccliffe (Staffordshire, 298mAMSL)
<i>Highest Gust (mountain)</i>	<b>27Kt 31mph</b> Great Dun Fell No 2 (Cumbria, 847mAMSL)
<i>Greatest Snow Depth at 0900 UTC</i>	No non-zero values

mAMSL refers to station elevation in metres above mean sea level

## Daily Weather Summary for Thursday 23 April 2020

### North Atlantic and Europe analysis charts and satellite images at 0000 UTC

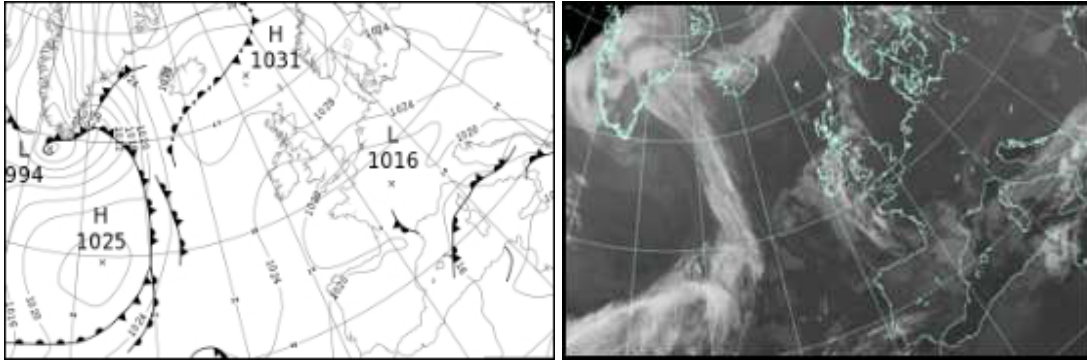

### North Atlantic and Europe analysis charts and satellite images at 1200 UTC

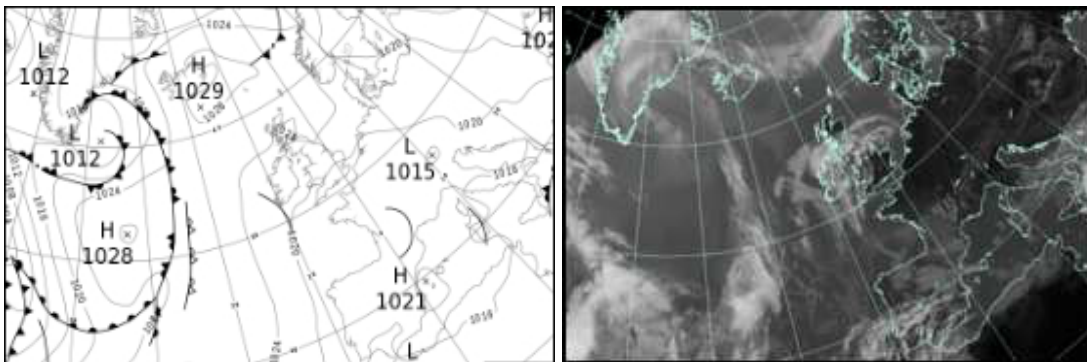

All satellite imagery copyright Met Office and EUMETSAT (European Organisation for the Exploitation of Meteorological Satellites). These show infra-red images from the geostationary MSG satellite. The rainfall rates are derived from both rain-radar and satellite data.

## Daily Weather Summary for Thursday 23 April 2020

UK satellite and rain-radar precipitation rates at (L) 0000 and (R) 1200 UTC

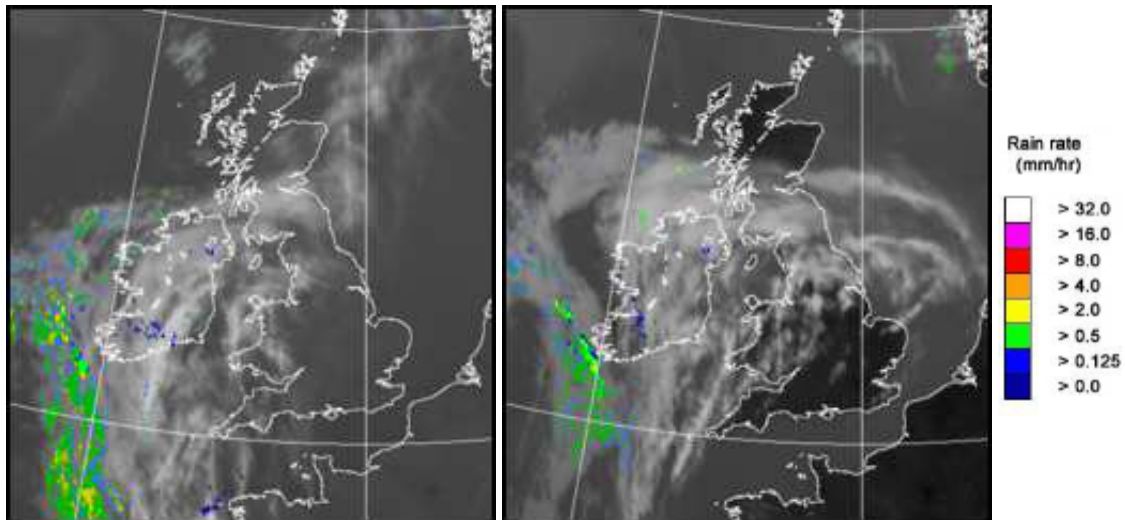

UK wind speed and direction at (L) 0000 and (R) 1200 UTC

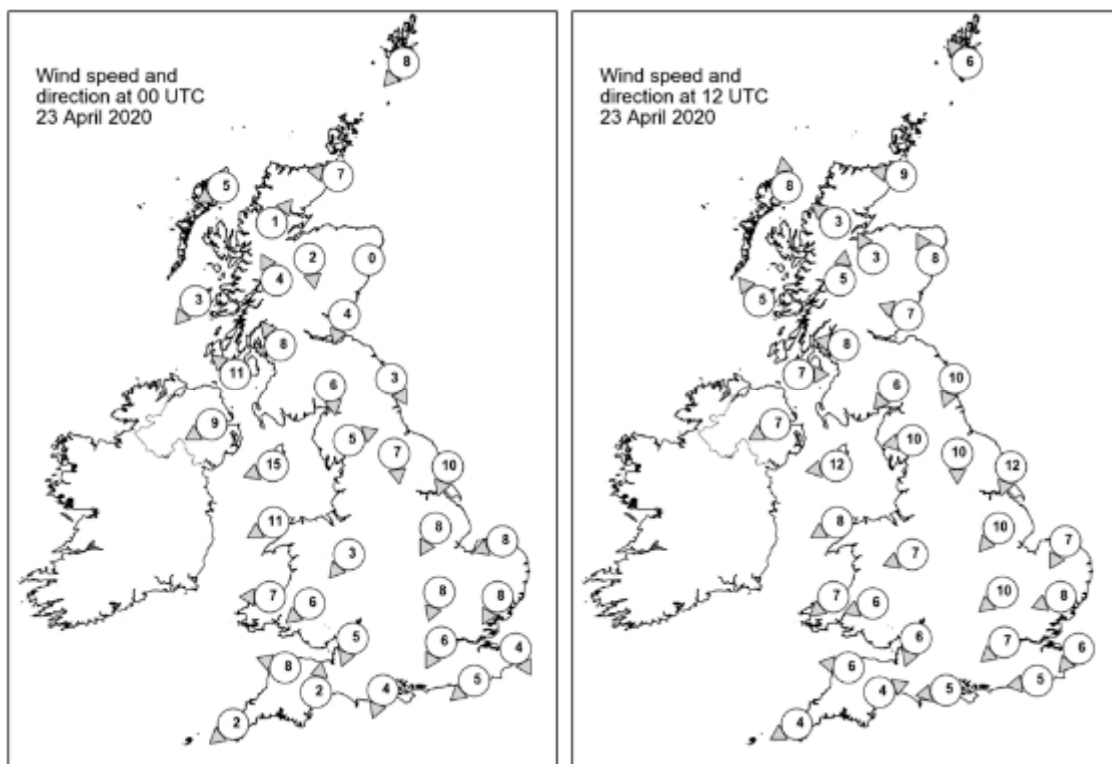

## Daily Weather Summary for Thursday 23 April 2020

### Selected UK readings at (L) 0000 and (R) 1200 UTC

STATIONS		0000 UTC						1200 UTC					
NO	SITE	PRESS	WDIR	WSPD	CLOUD	TEMP	TDEW	PRESS	WDIR	WSPD	CLOUD	TEMP	TDEW
1	Lerwick	1030.0	NE	8	3	6.7	6.4	1026.5	SE	6	7	8.9	6.4
2	Wick	1028.5	E	7	0	7.2	5.8	1025.2	E	9	0	9.9	6.8
3	Stornoway	1026.6	ENE	5	0	8.4	6.3	1023.9	S	8	0	13.3	8.5
4	Loch Glascarnoch	1028.7	SW	1	0	1.2	-0.7	1022.9	SE	3	0	18.3	2.6
5	Aviemore	1028.2	N	2	0	4.9	0.5	1022.7	SSE	3	0	18.3	-1.0
6	Dyce	1028.8	-	0	4	4.5	2.3	1024.8	SSE	8	0	14.9	-5.6
7	Tulloch Bridge	1028.4	SSE	4	0	6.3	0.0	1023.4	S	5	0	17.1	-0.5
8	Tiree	1026.5	NE	3	7	8.2	6.8	1023.9	SE	5	7	14.8	2.5
9	Leuchars	1028.4	NNE	4	0	4.3	4.1	1025.4	ESE	7	2	10.5	5.9
10	Bishopton	1027.4	SE	8	0	6.8	5.8	1023.8	E	8	0	15.4	4.9
11	Machrihanish	1025.1	SE	11	1	10.3	4.0	1023.4	W	7	7	11.3	6.5
12	Boulmer	1027.6	NNW	3	8	7.3	6.9	1024.8	NNE	10	0	10.7	6.3
13	Eskdalemuir	1027.7	N	6	2	4.8	2.8	1023.8	NE	6	4	14.1	4.2
14	Aldergrove	1024.7	ENE	9	5	10.8	3.4	1022.7	ENE	7	0	15.1	2.8
15	Shap	1026.7	WSW	5	0	3.1	1.6	1022.9	E	10	0	14.1	3.6
16	Leeming	1026.4	N	7	6	6.8	6.2	1023.4	N	10	7	14.6	5.9
17	Ronaldsway	1024.1	ENE	15	7	10.9	3.3	1022.5	E	12	6	15.0	1.4
18	Bridlington	1024.9	NNE	10	0	7.5	5.3	1022.6	NNE	12	1	12.2	7.6
19	Crosby	1024.2	-	-	-	7.3	2.4	1022.0	-	-	-	13.1	8.2
20	Valley	1022.2	ENE	11	0	10.8	5.0	1021.0	ENE	8	4	17.3	7.8
21	Waddington	1023.8	NNE	8	0	6.7	5.1	1021.5	NE	10	4	17.8	6.6
22	Shawbury	1023.6	NE	3	0	7.7	3.2	1021.3	ENE	7	7	17.3	5.9
23	Weybourne	1022.8	ENE	8	0	9.3	7.5	1021.5	NNE	7	0	11.9	9.2
24	Bedford	1022.2	NNE	8	0	7.2	6.2	1020.4	NE	10	0	18.2	8.4
25	Aberporth	1021.3	E	7	0	12.4	4.8	1020.1	NE	7	0	14.8	7.0
26	Sennybridge	1022.4	NE	6	0	9.2	3.1	1020.1	ENE	6	0	16.4	5.1
27	Wattisham	1021.6	NNE	8	0	7.1	5.8	1019.8	ENE	8	1	19.4	5.0
28	Almondsbury	1021.5	NNE	5	0	9.5	5.7	1020.0	NNE	6	0	16.9	10.0
29	Heathrow	1020.9	NNE	6	0	10.6	4.9	1019.5	NE	7	0	21.2	7.1
30	Manston	1019.8	NNW	4	0	8.0	6.7	1019.5	NE	6	0	17.2	7.0
31	Chivenor	1020.2	ESE	8	0	12.6	7.5	1018.7	E	6	0	20.1	7.4
32	Exeter	1019.9	S	2	0	8.7	4.7	1018.8	WSW	4	0	19.5	8.9
33	Herstmonceux	1019.1	NE	5	0	10.1	6.4	1018.6	E	5	0	21.9	7.9
34	Hurn	1019.4	NNE	4	0	10.0	2.8	1018.8	E	5	0	21.7	5.5
35	Camborne	1020.1	NE	2	2	9.2	8.6	1018.9	ENE	4	4	16.8	6.5

## Daily Weather Summary for Thursday 23 April 2020

### Selected European readings at (L) 0000 and (R) 1200 UTC

STATIONS		0000 UTC						1200 UTC					
NO	SITE	PRESS	WDIR	WSPD	CLOUD	TEMP	TDEW	PRESS	WDIR	WSPD	CLOUD	TEMP	TDEW
1	Murmansk	-	-	-	-	-	-	-	-	-	-	-	-
2	Helsinki	1020.5	NW	2	0	2.2	-1.5	1014.2	NNW	12	0	13.3	-6.6
3	Stockholm	1022.2	-	0	-	5.4	2.3	1018.0	NNW	8	-	15.8	-1.5
4	Oslo	1025.6	NE	4	-	7.7	0.9	1019.5	SSW	4	5	18.5	0.2
5	Reykjavik	-	-	-	8	-	-	1026.6	ESE	10	8	6.9	3.3
6	Moscow	-	-	-	-	-	-	-	-	-	-	-	-
7	Kiev	-	-	-	-	-	-	-	-	-	-	-	-
8	Warsaw	-	-	-	-	-	-	-	-	-	-	-	-
9	Berlin	1025.5	ENE	6	-	9.1	1.5	1022.7	E	4	-	19.4	2.2
10	De Bilt	1021.2	E	8	0	11.4	2.6	1019.5	SSE	6	1	21.3	0.7
11	Dublin	1023.2	E	6	1	7.3	5.5	1022.1	NE	10	6	12.3	8.2
12	Cork	1022.3	NW	8	6	10.8	7.6	1020.5	E	10	7	14.9	8.6
13	Sofia	-	-	-	-	-	-	-	-	-	-	-	-
14	Belgrade	-	-	-	-	-	-	-	-	-	-	-	-
15	Budapest	-	-	-	-	-	-	-	-	-	-	-	-
16	Prague	-	-	-	-	-	-	-	-	-	-	-	-
17	Munich	1018.5	ENE	4	0	9.7	-0.7	1017.5	NE	8	0	18.4	1.7
18	Strasbourg	1017.2	N	5	-	10.8	1.1	1017.9	N	5	-	21.9	2.0
19	Paris	1017.1	NNW	2	-	12.7	6.5	1017.5	ESE	3	-	23.9	
20	Jersey	1017.9	NE	12	0	11.6	7.1	1017.8	SE	4	0	20.1	12.4
21	Milan	-	-	-	-	-	-	-	-	-	-	-	-
22	Marseille	1018.1	NNE	3	8	13.4	12.1	1018.3	W	4	-	21.8	11.8
23	Bordeaux	1019.4	SSW	2	8	13.4	12.5	1020.2	SSW	5	8	16.7	
24	Rome	-	-	-	-	-	-	-	-	-	-	-	-
25	Ajaccio	1014.3	NE	5	8	11.7	11.2	1017.3	SW	10	7	18.7	
26	Barcelona	1019.9	NNE	3	7	14.4	11.7	1019.6	WSW	11	5	20.0	12.6
27	Majorca	1018.0	N	5	-	13.1	11.2	1019.3	ENE	7	6	21.8	8.9
28	Madrid	1017.2	NW	5	8	14.2	9.8	1017.0	NNE	4	5	18.7	12.1
29	Lisbon	1018.0	-	-	-	13.1	9.9	1016.7	-	-	-	19.1	13.4
30	Athens	-	-	-	-	-	-	-	-	-	-	-	-
31	Malta	-	-	-	-	-	-	-	-	-	-	-	-
32	Gibraltar	1016.4	SW	6	0	15.7	12.9	1017.2	E	22	7	17.3	14.7

## Daily Weather Summary for Thursday 23 April 2020

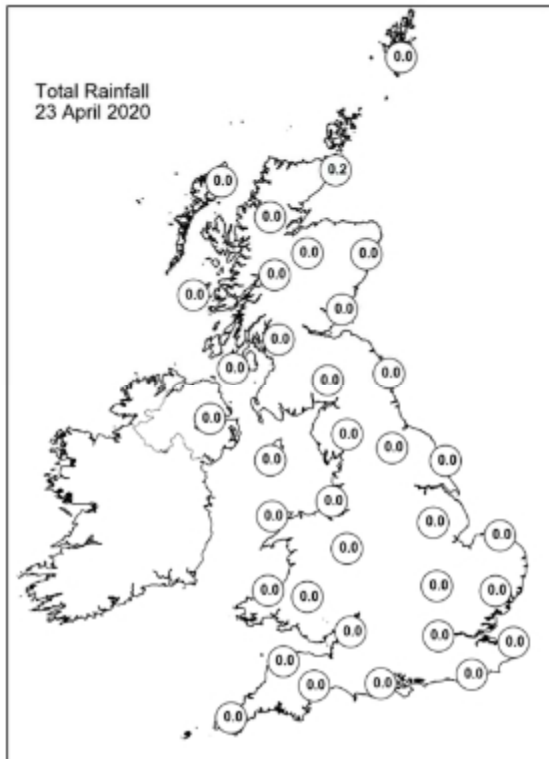
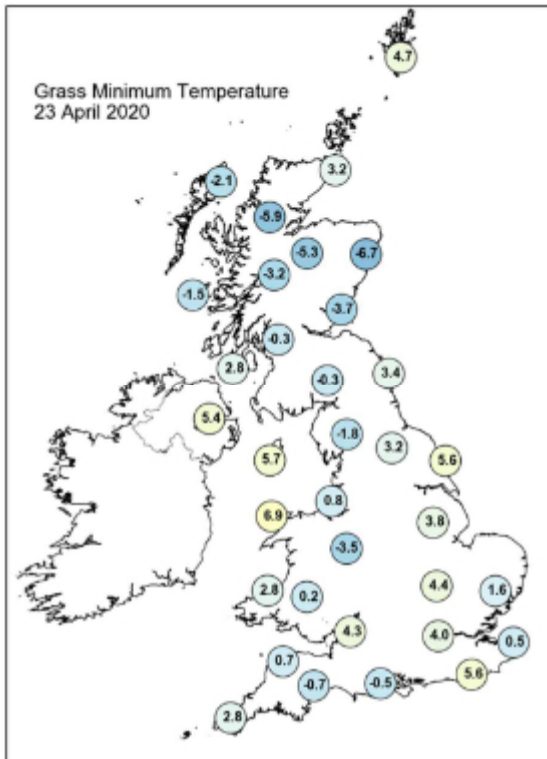
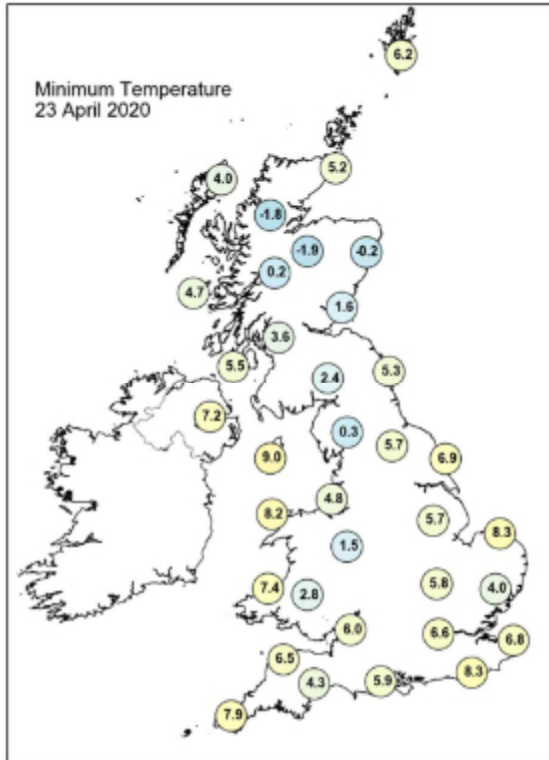
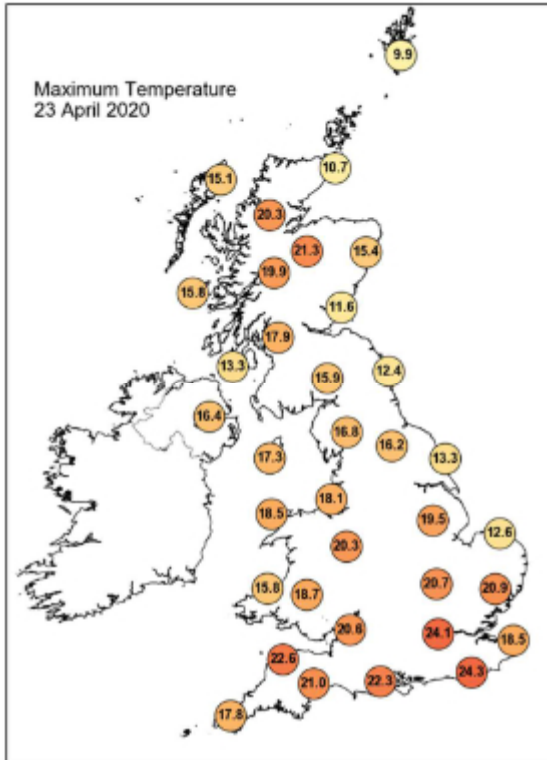



## Daily Weather Summary for Thursday 23 April 2020

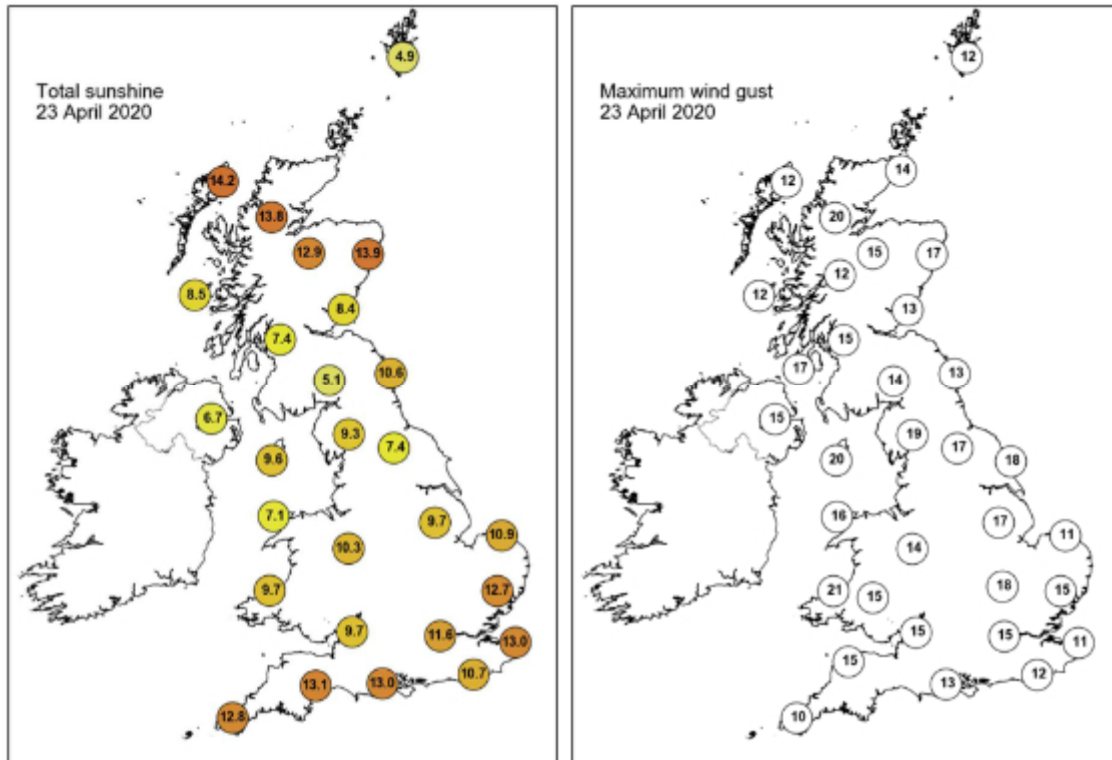

None of the selected stations observed a day of sleet or snow falling or non-zero snow depth at 0900 UTC.

## Daily Weather Summary for Friday 24 April 2020

This day's summary created 14/05/2020 12:45

### Summary of the UK Weather for Friday 24 April 2020

It was another dry and mild night with clear skies for most with some patchy mist and fog developing, particularly across East Anglia during the early hours. Any mist and fog patches soon cleared leaving a dry morning with largely clear skies and sunshine across the UK. Through the afternoon many parts of the country saw the clear skies continue with a little high cloud over Scotland and Northern Ireland but still plenty of sunshine. Cloud built across the south west, parts of the far south and in western Wales with some brighter spells whilst thick cloud moved in from the North Sea to eastern coasts. A rather warm day for much of the UK but cooler in the east as the cloud continued to build. Thick cloud in the east spread further inland and further north through the evening covering the full eastern side of the country. Cloud in the southwest and Wales became more widespread also, with some seeing the odd light shower. The best of the evening sunshine was seen in Central England and in the northwest.

### Daily Extremes

<i>Highest Maximum</i>	<b>23.2°C</b> Porthmadog (Gwynedd, 7mAMSL)
<i>Lowest Maximum</i>	<b>8.7°C</b> Wick Airport (Caithness, 36mAMSL)
<i>Highest Minimum</i>	<b>11.2°C</b> Aberdaron (Gwynedd, 95mAMSL)
<i>Lowest Minimum</i>	<b>-5.0°C</b> Kinbrace, Hatchery (Sutherland, 103mAMSL)
<i>Lowest Grass Minimum</i>	<b>-8.4°C</b> Copley (Durham, 253mAMSL)
<i>Most Rainfall</i>	No non-zero values
<i>Most Sunshine</i>	<b>14.1hr</b> Altnaharra No 2 (Sutherland, 81mAMSL)
<i>Highest Gust</i>	<b>28Kt 32mph</b> Wight: Needles Old Battery (Isle Of Wight, 80mAMSL)
<i>Highest Gust (mountain)</i>	<b>22Kt 25mph</b> Cairnwell (Aberdeenshire, 928mAMSL) also Glen Ogle (Perthshire (in Central Region), 564mAMSL)
<i>Greatest Snow Depth at 0900 UTC</i>	No non-zero values

mAMSL refers to station elevation in metres above mean sea level

## Daily Weather Summary for Friday 24 April 2020

### North Atlantic and Europe analysis charts and satellite images at 0000 UTC

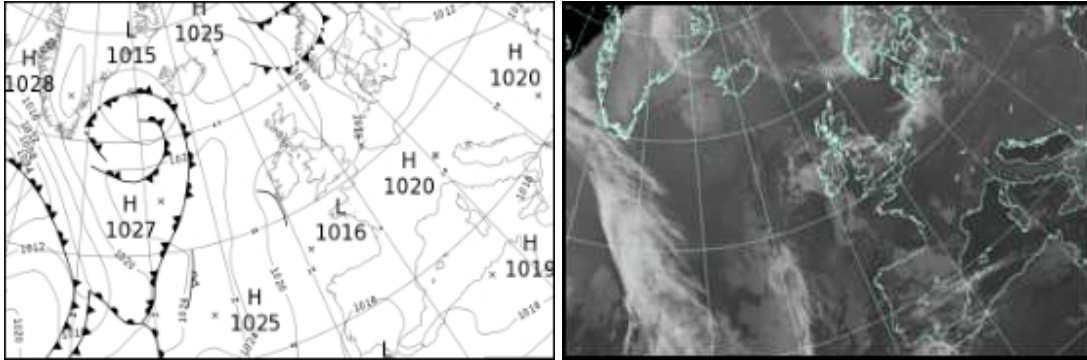

### North Atlantic and Europe analysis charts and satellite images at 1200 UTC

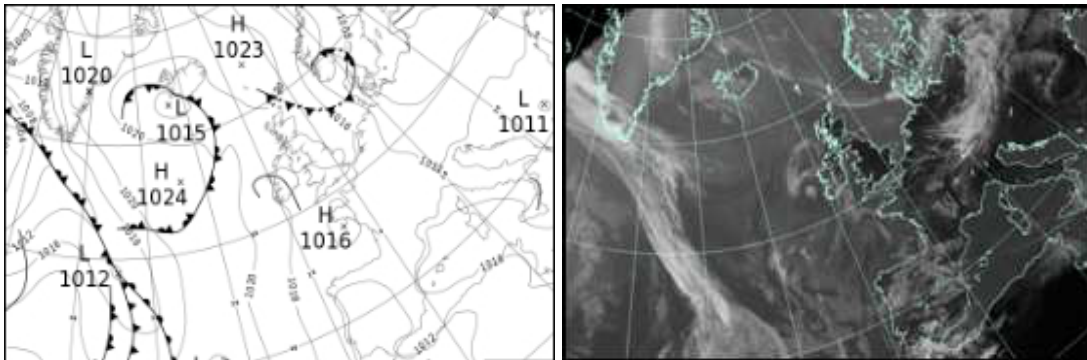

All satellite imagery copyright Met Office and EUMETSAT (European Organisation for the Exploitation of Meteorological Satellites). These show infra-red images from the geostationary MSG satellite. The rainfall rates are derived from both rain-radar and satellite data.

## Daily Weather Summary for Friday 24 April 2020

UK satellite and rain-radar precipitation rates at (L) 0000 and (R) 1200 UTC

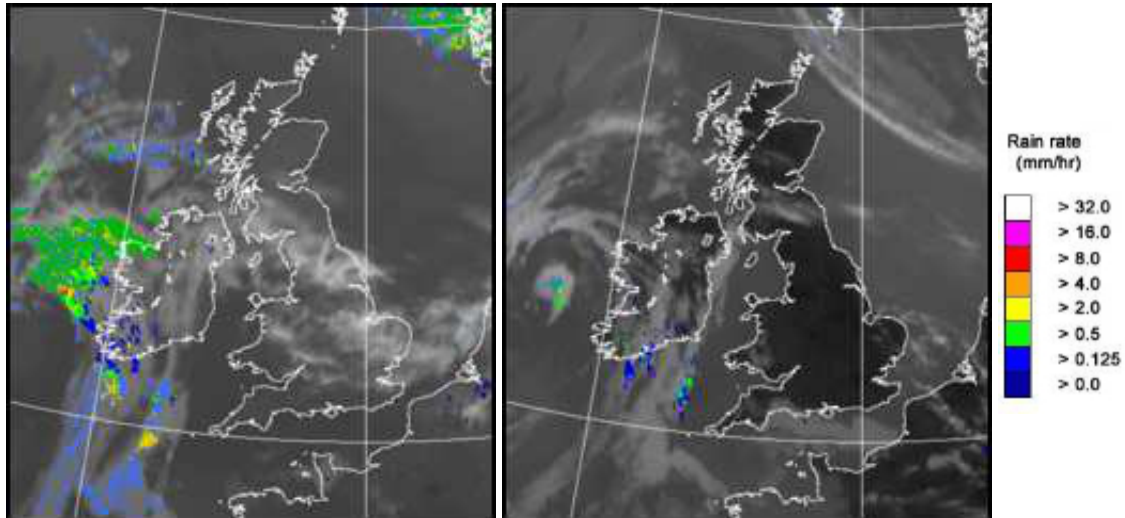

UK wind speed and direction at (L) 0000 and (R) 1200 UTC

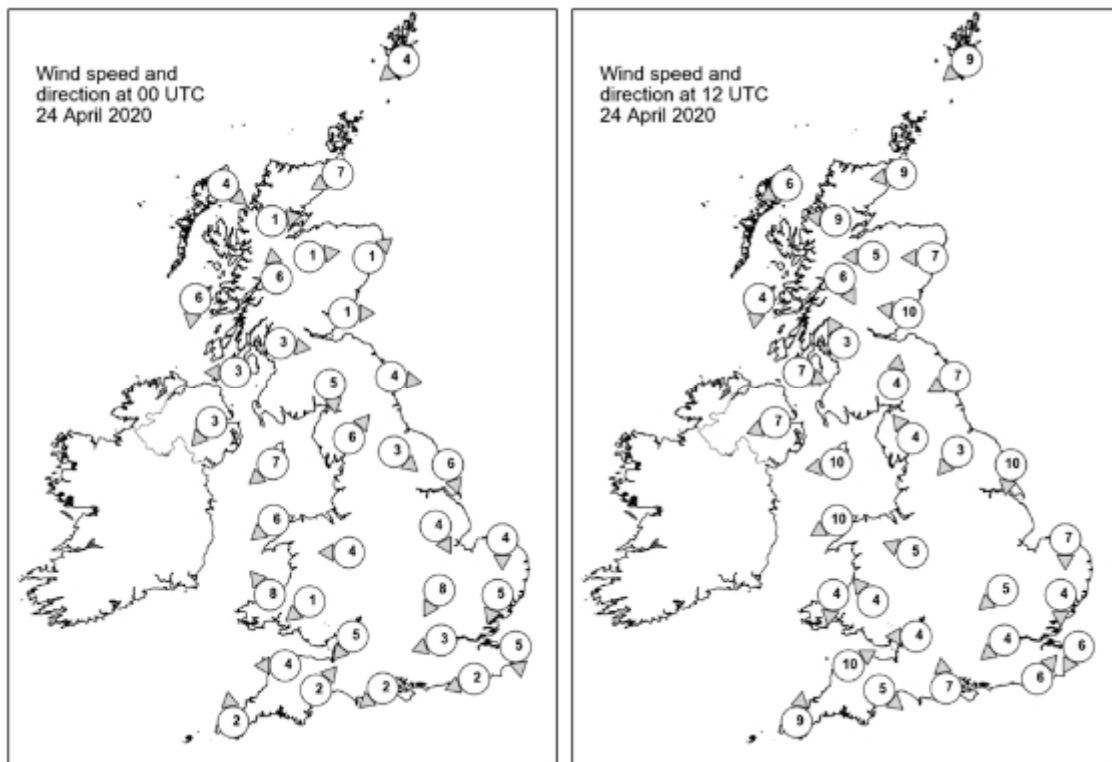

## Daily Weather Summary for Friday 24 April 2020

### Selected UK readings at (L) 0000 and (R) 1200 UTC

STATIONS			0000 UTC							1200 UTC						
NO	SITE		PRESS	WDIR	WSPD	CLOUD	TEMP	TDEW	PRESS	WDIR	WSPD	CLOUD	TEMP	TDEW		
1	Lerwick	1022.4	NE	4	8	4.9	4.3	1019.8	NE	9	7	7.9				
2	Wick	1021.2	ENE	7	0	5.2	4.4	1019.7	E	9	8	8.0	5.0			
3	Stornoway	1021.0	NW	4	0	4.6	3.3	1017.9	ENE	6	4	9.3	7.9			
4	Loch Glascarnoch	1022.3	W	1	0	1.0	-0.4	1016.7	E	9	0	16.2	1.8			
5	Aviemore	1021.4	W	1	0	4.0	0.4	1016.2	E	5	0	17.6	2.2			
6	Dyce	1020.8	SW	1	0	5.5	-3.6	1018.8	E	7	0	9.2	4.4			
7	Tulloch Bridge	1021.9	S	6	0	6.2	2.6	1016.5	NNW	6	0	17.7	3.5			
8	Tiree	1020.1	N	6	8	8.4	7.5	1017.7	N	4	8	12.2	8.1			
9	Leuchars	1021.2	W	1	0	3.1	2.6	1018.2	E	10	1	10.8	5.2			
10	Bishopton	1020.7	W	3	0	5.9	1.4	1016.9	SSE	3	0	17.9	2.3			
11	Machrihanish	1019.5	E	3	5	6.9	3.6	1017.3	WNW	7	1	11.7	7.9			
12	Boulmer	1020.8	W	4	0	3.9	2.4	1018.5	ENE	7	0	11.6	5.3			
13	Eskdalemuir	1021.2	N	5	8	5.3	2.2	1016.6	S	4	7	16.5	-			
14	Aldergrove	1019.7	NE	3	6	6.4	2.6	1016.5	ENE	7	0	17.8	5.6			
15	Shap	1020.8	SW	6	5	4.7	0.9	1016.2	SE	4	0	16.9	1.8			
16	Leeming	1020.7	NW	3	7	6.0	4.9	1017.3	NE	3	1	16.3	3.7			
17	Ronaldsway	1019.1	NE	7	2	11.3	4.4	1017.1	E	10	3	13.1	1.6			
18	Bridlington	1019.2	NNW	6	2	7.6	6.8	1017.6	N	10	0	12.1	7.3			
19	Crosby	1019.2	-	-	-	10.6	4.8	1016.3	-	-	-	16.2	8.8			
20	Valley	1017.8	NE	6	0	10.0	5.1	1015.6	ENE	10	1	18.6	6.1			
21	Waddington	1019.8	NNW	4	0	6.8	4.8	1016.8	-	-	0	16.7	4.1			
22	Shawbury	1019.1	E	4	0	10.7	6.0	1016.2	ESE	5	1	17.3	6.3			
23	Weybourne	1018.8	N	4	0	7.8	7.3	1017.4	N	7	2	11.5	8.0			
24	Bedford	1018.9	NNE	8	0	7.7	6.9	1016.5	NE	5	0	16.4	6.3			
25	Aberporth	1017.4	SE	8	0	12.5	5.0	1015.2	N	4	3	15.9	7.2			
26	Sennybridge	1019.0	NE	1	0	6.4	4.9	1014.9	SE	4	1	18.6	8.6			
27	Wattisham	1018.5	NNE	5	0	6.2	3.6	1016.1	N	4	3	16.8	7.1			
28	Almondsbury	1017.7	NE	5	0	12.4	6.1	1015.7	E	4	0	18.7	8.0			
29	Heathrow	1018.0	ENE	3	0	11.3	3.9	1015.8	NE	4	0	19.2	4.4			
30	Manston	1017.7	N	5	0	6.8	5.7	1016.3	NNE	6	0	15.1	7.8			
31	Chivenor	1016.9	E	4	0	8.8	7.4	1014.9	WSW	10	0	17.8	8.8			
32	Exeter	1017.2	SW	2	0	5.5	4.6	1015.3	NW	5	7	15.2	7.4			
33	Herstmonceux	1017.4	ENE	2	0	8.3	4.5	1015.5	SW	6	0	17.9	8.4			
34	Hurn	1017.1	NE	2	0	7.0	5.1	1015.6	S	7	0	16.9	4.5			
35	Camborne	1017.2	S	2	2	8.4	6.6	1015.5	S	9	0	13.7				

## Daily Weather Summary for Friday 24 April 2020

### Selected European readings at (L) 0000 and (R) 1200 UTC

STATIONS		0000 UTC						1200 UTC					
NO	SITE	PRESS	WDIR	WSPD	CLOUD	TEMP	TDEW	PRESS	WDIR	WSPD	CLOUD	TEMP	TDEW
1	Murmansk	-	-	-	-	-	-	-	-	-	-	-	-
2	Helsinki	1006.7	WNW	4	4	5.1	-2.0	1002.3	NNW	10	8	8.9	-1.4
3	Stockholm	1010.2	NE	4	-	5.8	0.6	1007.3	NNW	6	-	10.3	0.0
4	Oslo	1012.6	NNE	12	-	10.6	-2.1	1010.3	N	14	7	12.1	-2.5
5	Reykjavik	-	-	-	8	-	-	1016.1	E	8	7	5.9	2.8
6	Moscow	-	-	-	-	-	-	-	-	-	-	-	-
7	Kiev	-	-	-	-	-	-	-	-	-	-	-	-
8	Warsaw	-	-	-	-	-	-	-	-	-	-	-	-
9	Berlin	1015.1	S	2	-	9.1	3.1	1007.1	W	10	-	21.1	3.5
10	De Bilt	1015.2	N	2	8	8.3	6.6	1014.4	NNW	10	8	17.7	1.3
11	Dublin	1019.2	N	2	2	3.5	2.6	1016.4	ENE	8	5	14.5	9.5
12	Cork	1018.5	E	4	7	9.9	5.3	1015.5	ESE	4	7	15.8	9.0
13	Sofia	-	-	-	-	-	-	-	-	-	-	-	-
14	Belgrade	-	-	-	-	-	-	-	-	-	-	-	-
15	Budapest	-	-	-	-	-	-	-	-	-	-	-	-
16	Prague	-	-	-	-	-	-	-	-	-	-	-	-
17	Munich	1017.1	SW	2	0	7.9	3.1	1010.8	W	12	8	21.0	1.2
18	Strasbourg	1016.2	S	2	-	8.6	3.0	1012.5	WNW	13	-	24.5	3.7
19	Paris	1016.3	W	4	-	13.3	5.7	1013.6	WSW	8	-	23.1	11.2
20	Jersey	1016.8	W	3	8	12.6	9.9	1016.1	W	8	8	11.9	10.5
21	Milan	-	-	-	-	-	-	-	-	-	-	-	-
22	Marseille	1018.0	SE	4	-	10.8	8.4	1015.3	W	8	-	21.8	12.6
23	Bordeaux	1018.2	ENE	1	-	12.4	11.5	1014.6	ESE	5	-	22.0	13.1
24	Rome	-	-	-	-	-	-	-	-	-	-	-	-
25	Ajaccio	1017.9	NE	7	-	10.4	9.3	1016.5	SSW	10	-	19.5	13.7
26	Barcelona	1018.3	W	5	2	14.2	11.9	1016.3	SW	14	2	19.1	15.0
27	Majorca	1018.7	E	3	3	11.5	10.2	1016.0	SW	10	3	20.9	11.6
28	Madrid	1017.1	N	3	6	11.9	10.0	1011.7	ENE	4	7	21.0	10.9
29	Lisbon	1014.8	-	-	-	14.2	11.3	1011.3	-	-	-	21.5	14.0
30	Athens	-	-	-	-	-	-	-	-	-	-	-	-
31	Malta	-	-	-	-	-	-	-	-	-	-	-	-
32	Gibraltar	1016.0	E	19	7	17.1	14.1	1013.3	E	22	8	17.7	14.2

## Daily Weather Summary for Friday 24 April 2020

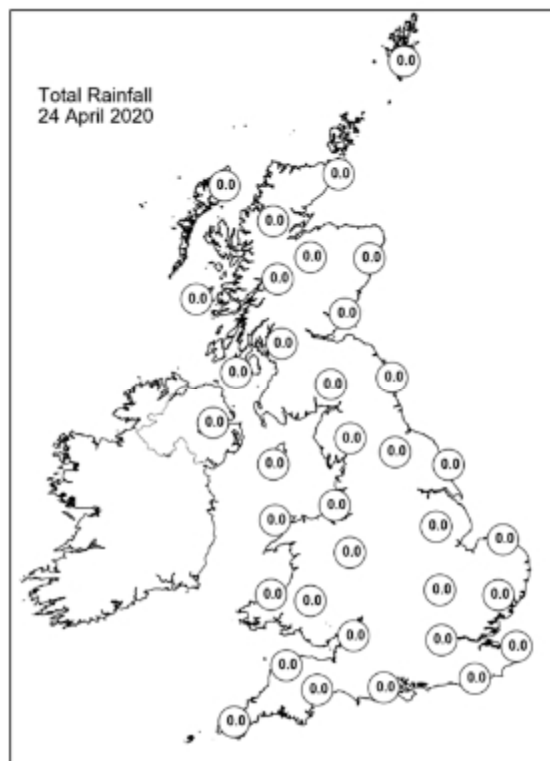
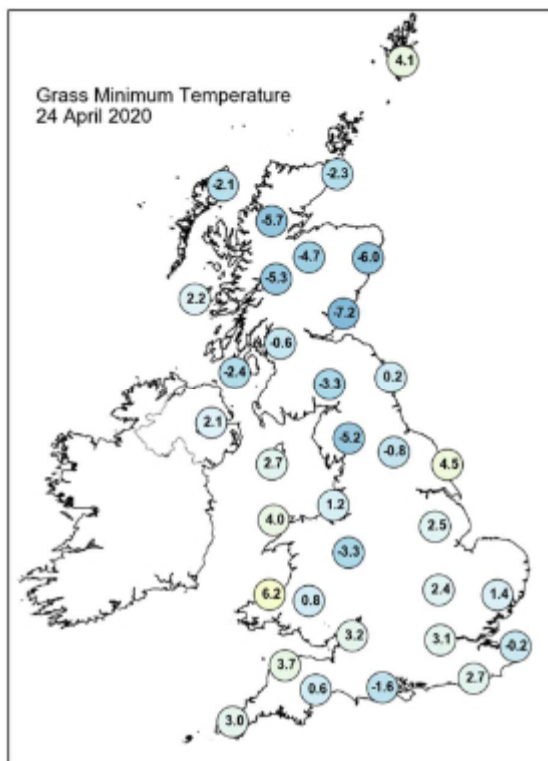
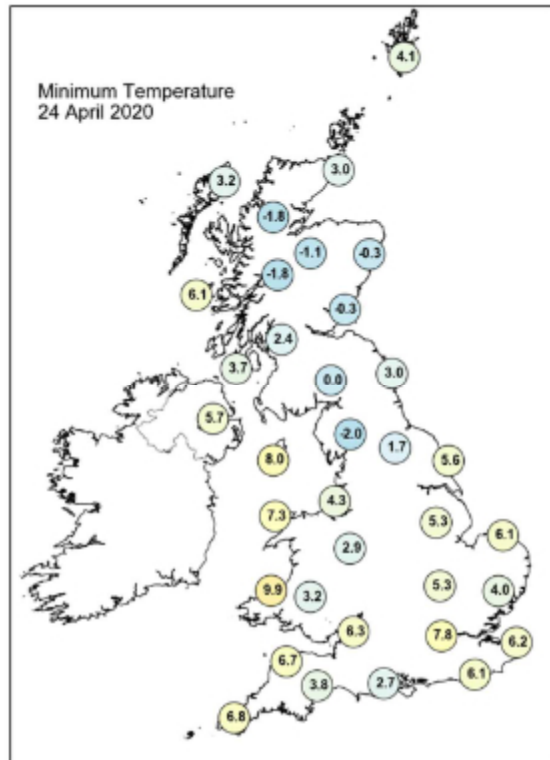
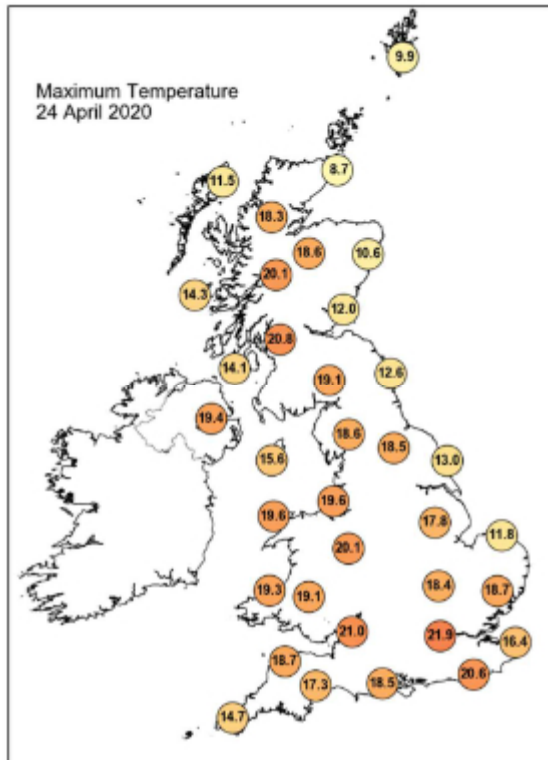



## Daily Weather Summary for Friday 24 April 2020

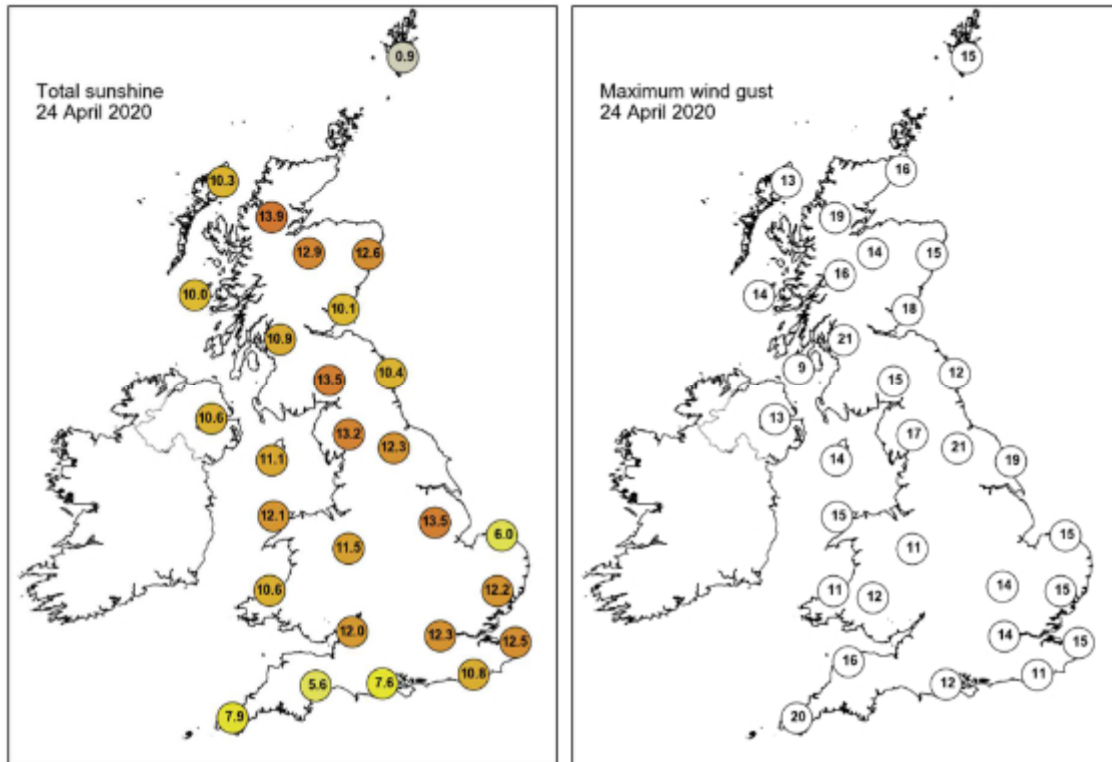

None of the selected stations observed a day of sleet or snow falling or non-zero snow depth at 0900 UTC.

## Daily Weather Summary for Saturday 25 April 2020

This day's summary created 14/05/2020 12:45

### Summary of the UK Weather for Saturday 25 April 2020

Overnight, most places stayed dry but it was cloudier than recent nights. Although there were some clear spells at times, especially across Wales. A few mist and fog patches developed across central and eastern England through the early hours, as well as some fairly extensive low cloud. It was another mild night for most places, though a minimum temperature of -2.3°C at Altnaharra No 2, Sutherland was observed under clear skies. Through the morning, most of the murk across the eastern side of the UK burned away to leave another predominantly fine and sunny day everywhere. Patchy cloud was always close to the far southwest and some fair weather clouds bubbled up across central parts, but there was no rain to speak of. Despite the pleasant conditions, temperatures were slightly down on recently, only reaching above upper teens in a few locations. Skies became slightly more overcast through the evening over northern England and southern Scotland, though it was still a pleasant spring evening here and elsewhere under light winds.

### Daily Extremes

<i>Highest Maximum</i>	<b>20.7°C</b> Aviemore (Inverness-shire, 228mAMSL)
<i>Lowest Maximum</i>	<b>8.3°C</b> Lerwick (Shetland, 82mAMSL)
<i>Highest Minimum</i>	<b>12.0°C</b> Porthmadog (Gwynedd, 7mAMSL)
<i>Lowest Minimum</i>	<b>-2.3°C</b> Altnaharra No 2 (Sutherland, 81mAMSL)
<i>Lowest Grass Minimum</i>	<b>-5.5°C</b> Aboyne No 2 (Aberdeenshire, 140mAMSL)
<i>Most Rainfall</i>	<b>2.6mm</b> Lerwick (Shetland, 82mAMSL)
<i>Most Sunshine</i>	<b>13.5hr</b> Dundrennan (Kirkcudbrightshire, 113mAMSL)
<i>Highest Gust</i>	<b>24Kt 28mph</b> Wight: St Catherines Point (Isle Of Wight, 20mAMSL)
<i>Highest Gust (mountain)</i>	<b>26Kt 30mph</b> Cairngorm Summit (Inverness-shire, 1237mAMSL)
<i>Greatest Snow Depth at 0900 UTC</i>	No non-zero values

mAMSL refers to station elevation in metres above mean sea level

## Daily Weather Summary for Saturday 25 April 2020

### North Atlantic and Europe analysis charts and satellite images at 0000 UTC

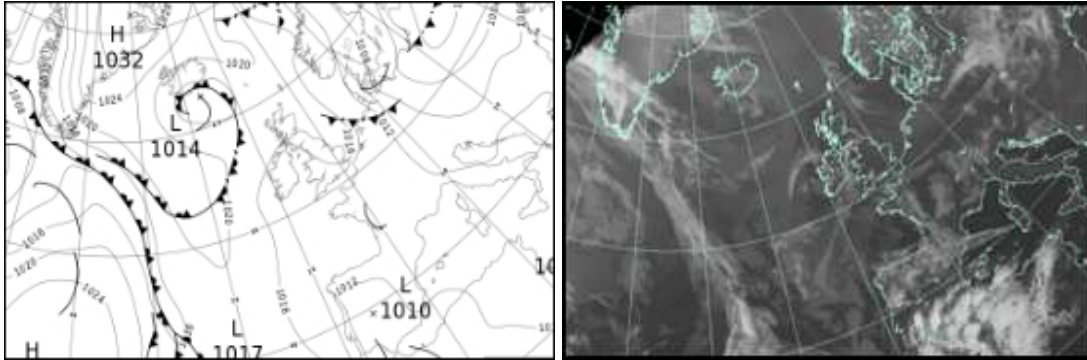

### North Atlantic and Europe analysis charts and satellite images at 1200 UTC

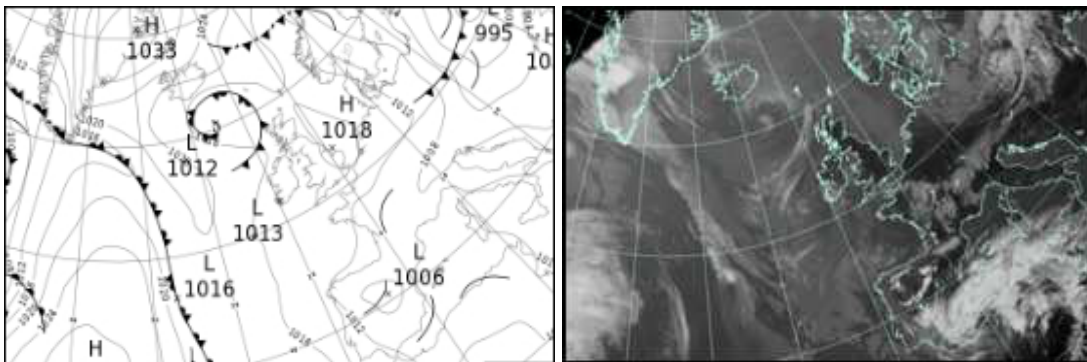

All satellite imagery copyright Met Office and EUMETSAT (European Organisation for the Exploitation of Meteorological Satellites). These show infra-red images from the geostationary MSG satellite. The rainfall rates are derived from both rain-radar and satellite data.

## Daily Weather Summary for Saturday 25 April 2020

UK satellite and rain-radar precipitation rates at (L) 0000 and (R) 1200 UTC

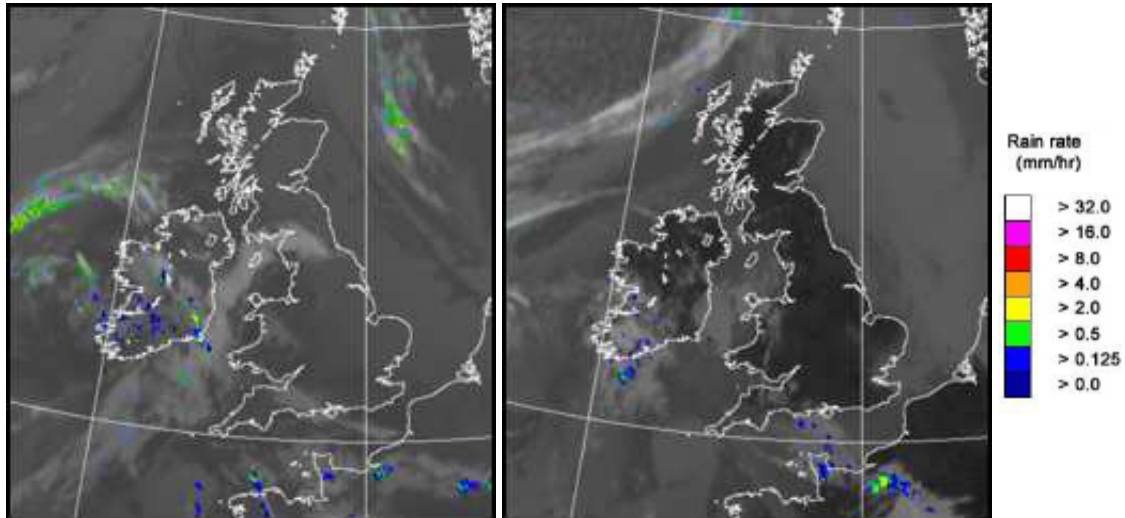

UK wind speed and direction at (L) 0000 and (R) 1200 UTC

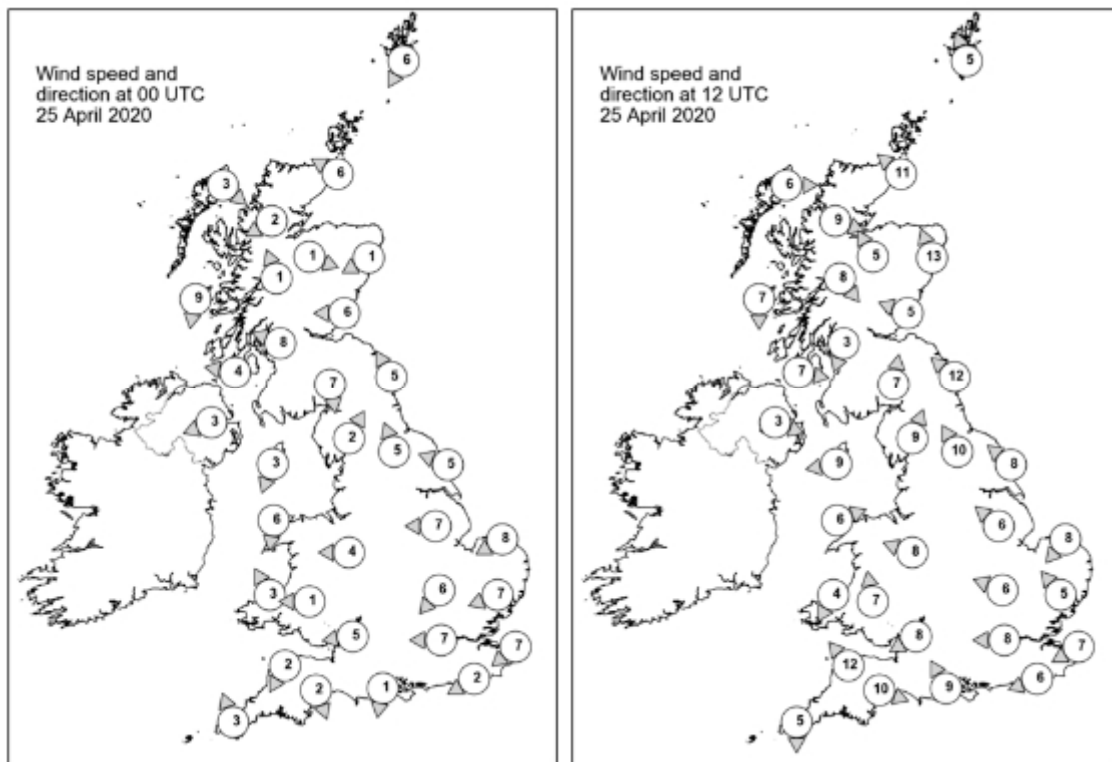

## Daily Weather Summary for Saturday 25 April 2020

### Selected UK readings at (L) 0000 and (R) 1200 UTC

STATIONS		0000 UTC						1200 UTC					
NO	SITE	PRESS	WDIR	WSPD	CLOUD	TEMP	TDEW	PRESS	WDIR	WSPD	CLOUD	TEMP	TDEW
1	Lerwick	1018.2	NNE	6	8	5.8	2.9	1015.9	SSE	5	8	7.7	2.2
2	Wick	1017.6	ESE	6	7	7.3	5.5	1014.6	SE	11	8	8.6	4.8
3	Stornoway	1015.6	NW	3	0	5.6	4.7	1014.3	W	6	7	9.9	5.8
4	Loch Glascarnoch	1017.7	ENE	2	5	1.9	1.3	1012.7	WNW	9	0	15.2	4.4
5	Aviemore	1017.2	WNW	1	0	2.9	1.6	1011.6	SSE	5	1	19.2	4.1
6	Dyce	1018.1	ENE	1	1	2.5	0.9	1014.5	SSE	13	0	10.2	5.0
7	Tulloch Bridge	1017.6	SSE	1	0	2.7	1.9	1013.5	NW	8	0	15.5	5.2
8	Tiree	1015.6	N	9	0	7.6	6.7	1015.3	N	7	1	10.3	6.5
9	Leuchars	1017.9	E	6	8	7.5	4.8	1015.1	ESE	5	8	9.5	5.5
10	Bishopton	1017.3	ESE	8	0	5.6	4.4	1014.4	NNE	3	0	13.5	6.2
11	Machrihanish	1015.0	E	4	0	5.5	3.4	1014.9	W	7	8	8.7	8.0
12	Boulmer	1017.9	SSE	5	8	7.0	5.4	1015.5	SE	12	1	8.7	5.6
13	Eskdalemuir	1017.4	N	7	0	4.9	3.6	1013.4	S	7	0	17.8	4.2
14	Aldergrove	1015.4	ENE	3	0	5.0	2.2	1014.1	WNW	3	0	15.4	8.4
15	Shap	1016.9	SSW	2	7	4.2	2.6	1013.5	SSW	9	0	17.7	
16	Leeming	1018.1	SSE	5	8	5.9	4.5	1015.8	SSE	10	1	12.7	6.6
17	Ronaldsway	1014.9	NNE	3	7	9.5	4.9	1014.4	E	9	5	12.0	6.9
18	Bridlington	1017.6	ESE	5	8	6.8	5.2	1016.3	SE	8	8	10.8	5.5
19	Crosby	1015.2	-	-	-	12.5	4.3	1014.3	-	-	-	16.8	7.7
20	Valley	1014.2	N	6	5	10.0	5.4	1014.3	WSW	6	5	14.2	8.0
21	Waddington	1017.8	E	7	8	6.3	5.0	1016.4	SE	6	2	12.0	4.8
22	Shawbury	1015.8	E	4	1	10.3	3.3	1015.0	ESE	8	0	14.9	6.6
23	Weybourne	1017.6	ENE	8	8	7.2	5.3	1016.9	NE	8	0	10.8	4.2
24	Bedford	1016.9	NE	6	0	5.1	4.2	1016.4	ESE	6	3	10.3	5.5
25	Aberporth	1014.0	SSE	3	0	12.7	6.2	1014.1	NNE	4	0	14.1	7.3
26	Sennybridge	1015.1	E	1	3	9.8	5.1	1013.4	S	7	0	16.9	6.6
27	Wattisham	1017.2	ENE	7	8	6.2	4.8	1016.4	SE	5	7	12.0	4.6
28	Almondsbury	1014.8	E	5	0	11.7	6.2	1014.7	ENE	8	1	15.7	9.0
29	Heathrow	1016.0	E	7	0	8.9	4.8	1015.9	E	8	0	14.1	
30	Manston	1016.6	NE	7	8	6.7	5.6	1016.5	ENE	7	8	10.2	5.4
31	Chivenor	1014.4	NNE	2	8	8.6	8.0	1013.7	SE	12	0	17.2	7.7
32	Exeter	1014.1	NNW	2	1	8.2	7.1	1014.6	WNW	10	1	13.9	7.7
33	Herstmonceux	1015.6	ENE	2	0	7.3	5.1	1015.3	ENE	6		14.2	6.9
34	Hurn	1014.9	N	1	8	10.8	7.2	1014.9	SSE	9	6	14.9	7.0
35	Camborne	1014.4	SSE	3	7	9.9	9.0	1013.6	N	5	5	13.8	9.6

## Daily Weather Summary for Saturday 25 April 2020

### Selected European readings at (L) 0000 and (R) 1200 UTC

STATIONS		0000 UTC						1200 UTC					
NO	SITE	PRESS	WDIR	WSPD	CLOUD	TEMP	TDEW	PRESS	WDIR	WSPD	CLOUD	TEMP	TDEW
1	Murmansk	-	-	-	-	-	-	-	-	-	-	-	-
2	Helsinki	1003.4	N	8	0	-0.5	-9.2	1001.5	WNW	12	4	7.6	-8.4
3	Stockholm	1006.9	-	0	-	5.5	0.3	1006.7	NNW	8	-	8.9	-2.7
4	Oslo	1012.1	N	2	-	5.8	-3.0	1010.2	N	6	5	13.1	-1.6
5	Reykjavik	1016.0	SSW	3	7	5.6	2.1	1017.9	NNE	3	1	10.2	0.2
6	Moscow	-	-	-	-	-	-	-	-	-	-	-	-
7	Kiev	-	-	-	-	-	-	-	-	-	-	-	-
8	Warsaw	-	-	-	-	-	-	-	-	-	-	-	-
9	Berlin	1006.7	WNW	14	-	7.6	2.9	1011.5	NNW	12	-	14.0	1.1
10	De Bilt	1015.0	N	6	8	9.1	4.5	1015.3	NNW	8	8	12.0	3.7
11	Dublin	1015.4	ENE	4	7	5.6	4.2	1014.0	ENE	8	3	16.3	
12	Cork	1014.5	E	6	5	9.4	6.7	1013.3	ESE	8	7	14.3	9.2
13	Sofia	-	-	-	-	-	-	-	-	-	-	-	-
14	Belgrade	-	-	-	-	-	-	-	-	-	-	-	-
15	Budapest	-	-	-	-	-	-	-	-	-	-	-	-
16	Prague	-	-	-	-	-	-	-	-	-	-	-	-
17	Munich	1009.8	WSW	6	3	13.6	2.6	1008.7	NNW	8	0	19.1	0.9
18	Strasbourg	1011.7	W	5	8	14.6	4.8	1010.4	NE	9	-	20.1	3.3
19	Paris	1013.3	NE	6	8	16.4	6.2	1012.2	E	6	7	19.5	
20	Jersey	1014.6	N	5	8	10.5	9.4	1012.8	E	9	7	16.4	10.9
21	Milan	-	-	-	-	-	-	-	-	-	-	-	-
22	Marseille	1013.9	ESE	3	-	11.4	9.0	1011.3	SSW	5	-	20.7	12.4
23	Bordeaux	1012.0	N	2	-	15.2	13.9	1009.3	NNW	5	8	23.6	
24	Rome	-	-	-	-	-	-	-	-	-	-	-	-
25	Ajaccio	1014.9	ENE	3	-	10.2	8.1	1012.0	SW	10	-	19.9	14.7
26	Barcelona	1014.0	WSW	7	5	15.3	14.0	1011.1	SSW	9	5	18.6	14.3
27	Majorca	1013.5	E	2	3	12.0	10.9	1009.7	ESE	7	-	20.6	12.3
28	Madrid	1011.1	ESE	3	6	13.5	8.8	1007.1	SSE	4	3	20.9	10.3
29	Lisbon	1012.2	-	-	-	14.4	11.0	1012.9	-	-	-	20.6	12.2
30	Athens	-	-	-	-	-	-	-	-	-	-	-	-
31	Malta	-	-	-	-	-	-	-	-	-	-	-	-
32	Gibraltar	1012.0	ENE	10	8	16.6	15.1	1012.1	W	9	7	16.8	15.0

## Daily Weather Summary for Saturday 25 April 2020

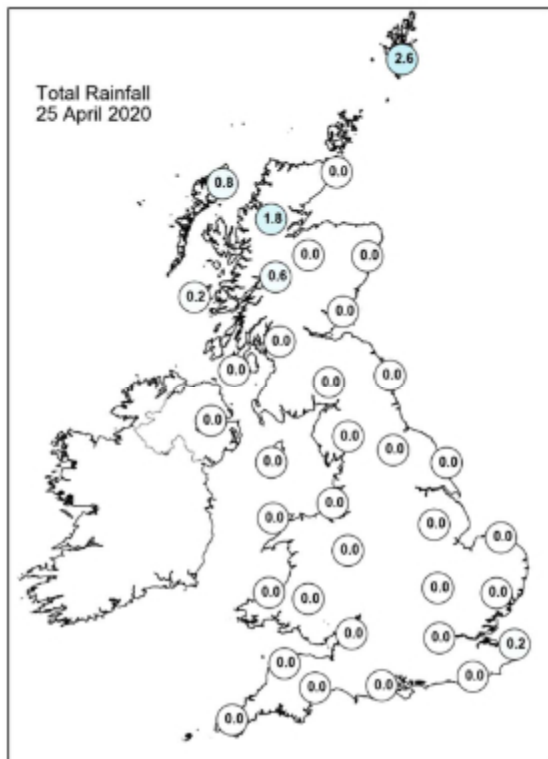
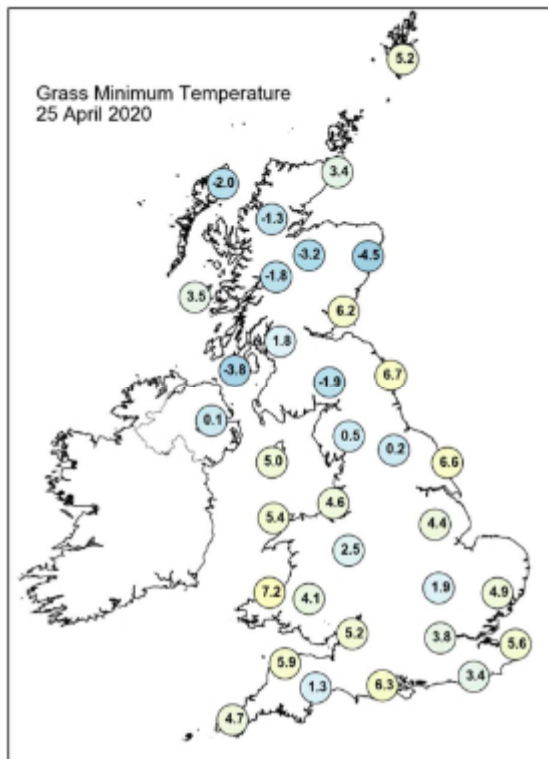
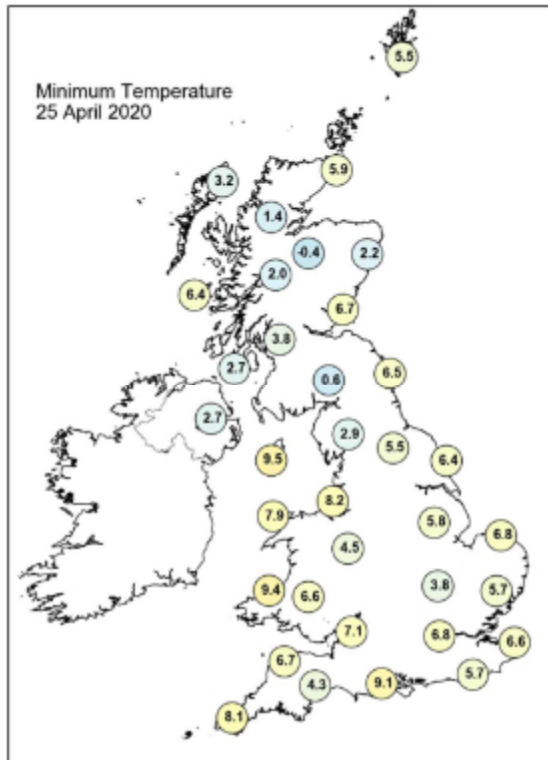
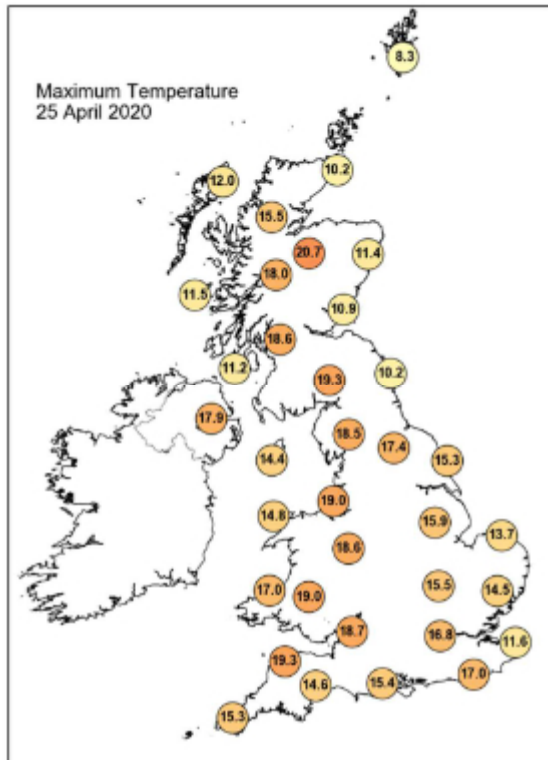



## Daily Weather Summary for Saturday 25 April 2020

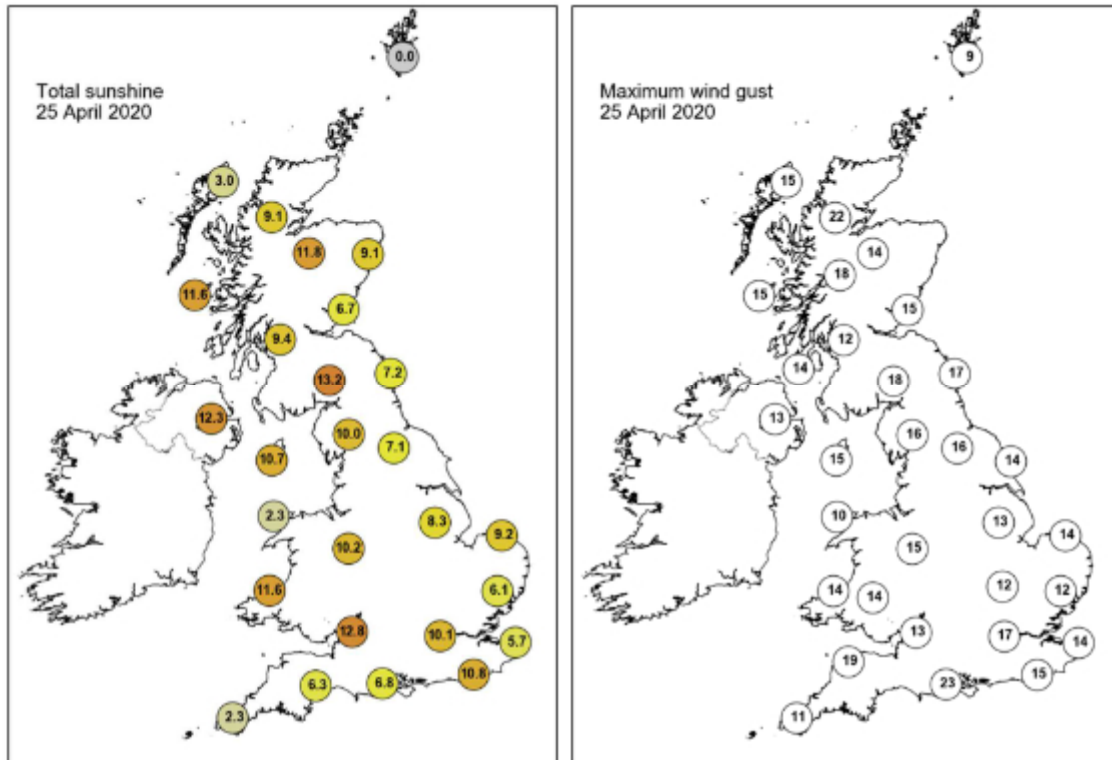

None of the selected stations observed a day of sleet or snow falling or non-zero snow depth at 0900 UTC.

## Daily Weather Summary for Sunday 26 April 2020

This day's summary created 03/05/2020 03:00

### Summary of the UK Weather for Sunday 26 April 2020

It was a dry night across the UK but cloudy for many, especially in the west and becoming increasingly cloudy across Scotland and Northern Ireland. The best of the clear weather was seen in central and southeast England but there was still some fog patches seen here as well as in many other areas of the country. Mild for some but chilly in the southeast under clearer skies. It was a cloudier morning than recently across northern and western parts of the UK, although there was still plenty of sunshine on offer, particularly in East Anglia. Conditions were also predominantly dry, though there were a few showers in the far north of Scotland. Through the afternoon, showers formed for central parts, with a few heavy downpours. Nevertheless, most locations in the UK stayed dry, with southern and eastern parts experiencing another fine and sunny afternoon. Temperatures were slightly up on Saturday's values, peaking in the early twenties for many. There was not much change during the evening, with the showers across central parts slowly fading away, though not before giving some heavy downfalls across parts of Lincolnshire.

### Daily Extremes

<i>Highest Maximum</i>	<b>22.4°C</b> Holbeach No 2 (Lincolnshire, 3mAMSL)
<i>Lowest Maximum</i>	<b>8.0°C</b> Baltasound No 2 (Shetland, 15mAMSL)
<i>Highest Minimum</i>	<b>9.8°C</b> Gogerddan (Dyfed, 31mAMSL)
<i>Lowest Minimum</i>	<b>-1.7°C</b> Santon Downham (Suffolk, 6mAMSL) also Braemar No 2 (Aberdeenshire, 327mAMSL)
<i>Lowest Grass Minimum</i>	<b>-6.1°C</b> Santon Downham (Suffolk, 6mAMSL) also Goudhurst (Kent, 85mAMSL)
<i>Most Rainfall</i>	<b>8.4mm</b> Dyce (Aberdeenshire, 65mAMSL)
<i>Most Sunshine</i>	<b>13.5hr</b> Wattisham (Suffolk, 89mAMSL) also Shoeburyness, Landwick (Essex, 2mAMSL)
<i>Highest Gust</i>	<b>28Kt 32mph</b> Leuchars (Fife, 10mAMSL) also Lerwick (Shetland, 82mAMSL)
<i>Highest Gust (mountain)</i>	<b>46Kt 53mph</b> Cairngorm Summit (Inverness-shire, 1237mAMSL)
<i>Greatest Snow Depth at 0900 UTC</i>	No non-zero values

mAMSL refers to station elevation in metres above mean sea level

## Daily Weather Summary for Sunday 26 April 2020

### North Atlantic and Europe analysis charts and satellite images at 0000 UTC

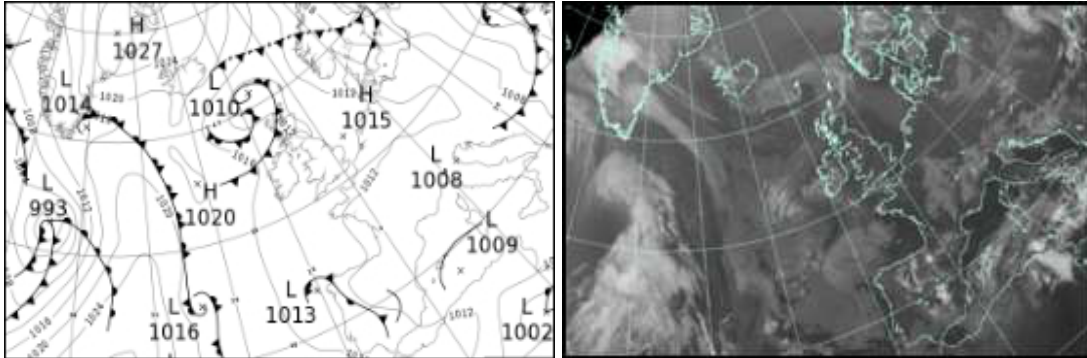

### North Atlantic and Europe analysis charts and satellite images at 1200 UTC

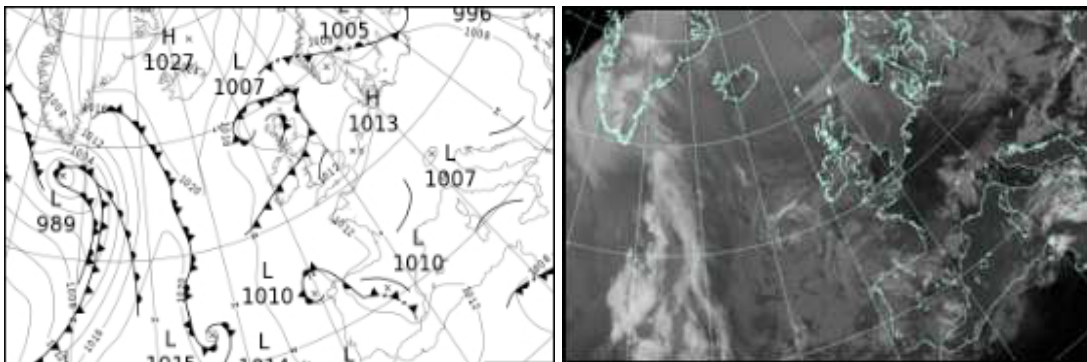

All satellite imagery copyright Met Office and EUMETSAT (European Organisation for the Exploitation of Meteorological Satellites). These show infra-red images from the geostationary MSG satellite. The rainfall rates are derived from both rain-radar and satellite data.

## Daily Weather Summary for Sunday 26 April 2020

UK satellite and rain-radar precipitation rates at (L) 0000 and (R) 1200 UTC

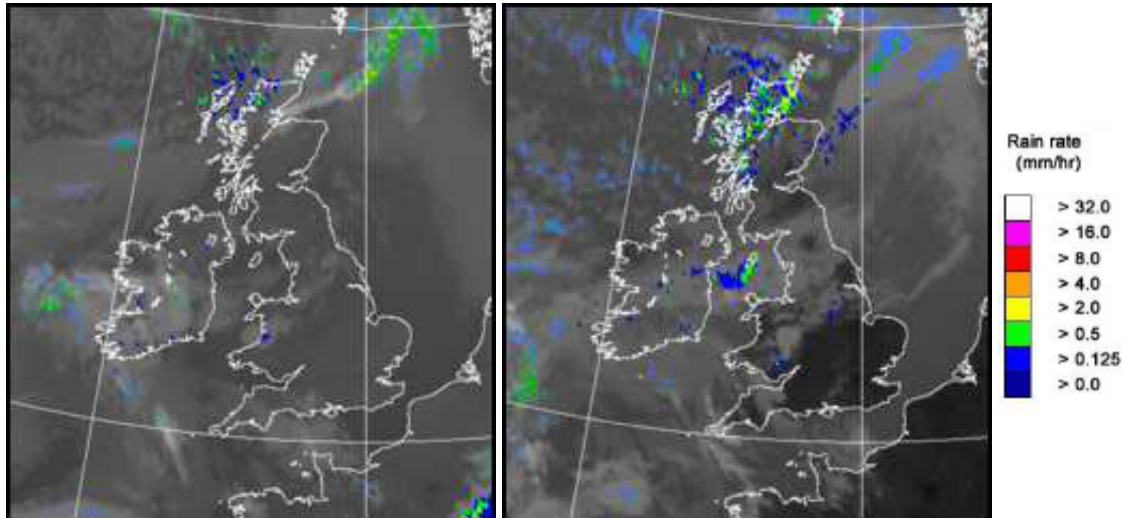

UK wind speed and direction at (L) 0000 and (R) 1200 UTC

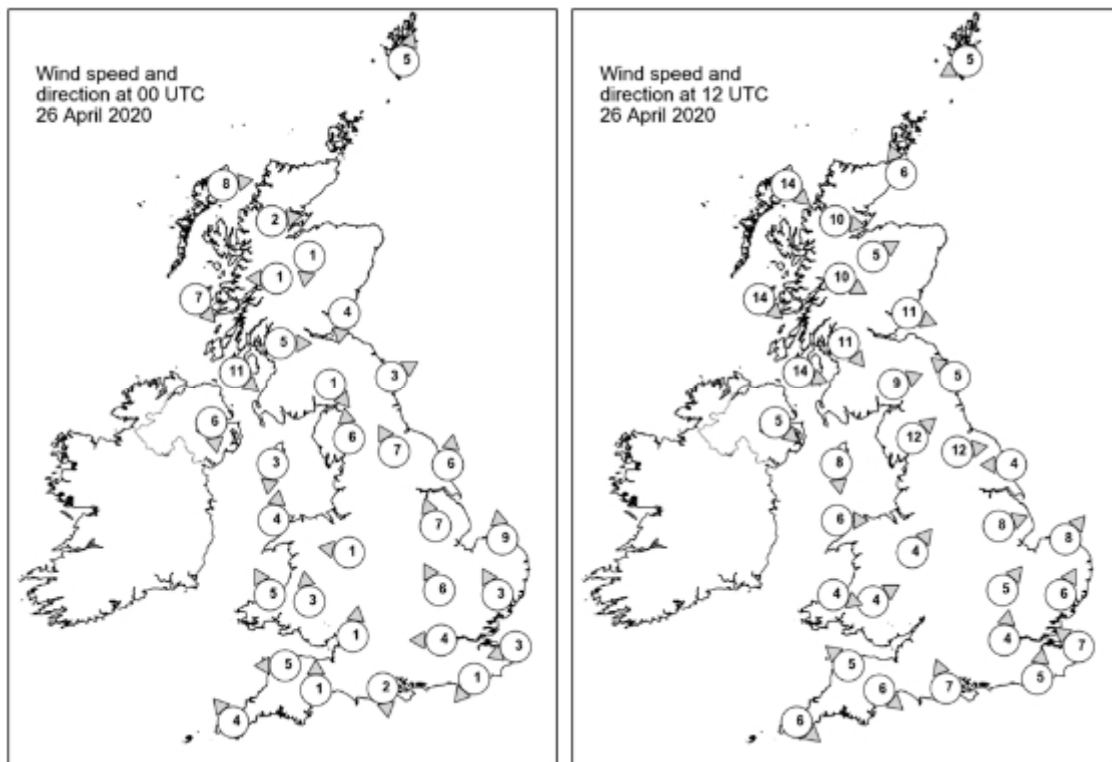

## Daily Weather Summary for Sunday 26 April 2020

### Selected UK readings at (L) 0000 and (R) 1200 UTC

STATIONS		0000 UTC						1200 UTC					
NO	SITE	PRESS	WDIR	WSPD	CLOUD	TEMP	TDEW	PRESS	WDIR	WSPD	CLOUD	TEMP	TDEW
1	Lerwick	1012.0	SSW	5	8	6.2	3.6	1007.5	ENE	5	7	6.9	5.5
2	Wick	1011.8	-	-	8	7.4	6.0	1008.5	SSE	6	8	7.7	4.3
3	Stornoway	1012.4	W	8	7	6.5	4.1	1008.4	NW	14	5	8.6	4.6
4	Loch Glascarnoch	1012.6	W	2	7	4.7	3.2	1009.2	W	10	7	6.8	4.5
5	Aviemore	1011.9	N	1	7	7.1	4.4	1008.0	WSW	5	7	11.6	-1.2
6	Dyce	1011.9	-	-	8	6.7	5.3	1008.7	-	-	7	9.5	4.3
7	Tulloch Bridge	1013.8	E	1	1	1.9	1.0	1010.5	WNW	10	6	8.4	5.1
8	Tiree	1013.7	NW	7	6	7.7	6.3	1011.6	NW	14	0	10.6	4.9
9	Leuchars	1011.7	N	4	8	7.5	6.4	1008.6	WNW	11	4	14.4	2.1
10	Bishopton	1011.8	W	5	1	7.9	3.1	1010.4	NW	11	5	12.1	4.3
11	Machrihanish	1013.0	NW	11	3	8.0	6.2	1012.0	WNW	14	7	12.0	5.7
12	Boulmer	1011.1	WSW	3	3	6.0	5.7	1009.5	SE	5	8	9.5	6.9
13	Eskdalemuir	1013.1	NW	1	0	2.8	1.8	1010.2	WSW	9	5	11.4	4.7
14	Aldergrove	1013.7	N	6	7	6.9	5.8	1012.4	NW	5	7	12.4	4.1
15	Shap	1012.6	S	6	0	8.2	3.8	1010.0	SW	12	8	12.4	7.8
16	Leeming	1012.4	SSE	7	8	9.6	5.6	1009.4	W	12	7	18.1	8.8
17	Ronaldsway	1012.8	N	3	1	7.7	4.5	1012.1	N	8	8	9.8	4.5
18	Bridlington	1013.0	S	6	5	7.9	6.4	1009.4	E	4	5	14.7	8.0
19	Crosby	1013.0	-	-	-	9.6	7.9	1011.9	-	-	-	11.6	9.4
20	Valley	1013.2	S	4	3	9.4	8.4	1012.6	W	6	8	9.9	8.8
21	Waddington	1013.7	SSE	7	0	7.2	4.5	1010.8	WSW	8	1	18.2	5.8
22	Shawbury	1013.3	E	1	7	8.8	5.0	1011.2	SW	4	5	17.0	9.2
23	Weybourne	1014.3	S	9	0	5.5	3.0	1011.4	SW	8	0	19.0	6.1
24	Bedford	1014.2	SSE	6	0	5.6	4.0	1011.7	SW	5	0	17.7	6.5
25	Aberporth	1013.5	SSE	5	8	10.5	8.4	1012.2	WNW	4	5	13.0	9.3
26	Sennybridge	1014.1	S	3	1	7.4	5.1	1011.1	WSW	4	1	16.7	7.0
27	Wattisham	1014.7	SSE	3	0	5.0	2.7	1012.3	SSW	6	0	16.4	6.3
28	Almondsbury	1013.8	S	1	0	6.5	4.5	-	-	-	-	-	-
29	Heathrow	1014.5	E	4	0	6.9	3.7	1012.4	S	4	1	17.4	
30	Manston	1014.5	ENE	3	0	4.5	2.9	1013.1	SE	7	0	11.9	6.2
31	Chivenor	1013.9	E	5	0	8.7	5.5	1012.2	SE	5	1	16.3	6.6
32	Exeter	1014.0	S	1	7	6.9	5.9	1012.5	NW	6	8	14.5	4.8
33	Herstmonceux	1014.4	NE	1	0	3.8	3.4	1012.7	S	5	0	14.5	8.6
34	Hurn	1014.2	N	2	0	5.7	4.6	1012.8	SSE	7	0	15.2	8.2
35	Camborne	1013.6	SE	4	7	9.8	8.3	1012.7	NW	6	7	12.4	9.2

## Daily Weather Summary for Sunday 26 April 2020

### Selected European readings at (L) 0000 and (R) 1200 UTC

STATIONS		0000 UTC						1200 UTC					
NO	SITE	PRESS	WDIR	WSPD	CLOUD	TEMP	TDEW	PRESS	WDIR	WSPD	CLOUD	TEMP	TDEW
1	Murmansk	990.3	NNW	14	8	-1.3	-2.7	998.3	N	21	8	1.9	-2.9
2	Helsinki	1001.8	WNW	6	0	-0.1	-3.7	1003.3	NNW	8	5	8.0	-4.6
3	Stockholm	1005.1	WNW	6	-	7.1	1.4	1007.5	NW	6	-	9.5	-6.1
4	Oslo	1007.6	NE	4	-	5.4	-0.4	1007.0	E	2	6	12.5	0.0
5	Reykjavik	1020.2	ENE	4	5	5.6	-0.9	1022.5	NNW	4	4	8.6	0.5
6	Moscow	1001.5	-	0	0	-0.6	-1.7	1003.0	WSW	4	2	9.3	-7.3
7	Kiev	995.4	NNE	6	6	9.6	8.4	1002.8	NNE	10	7	11.7	-1.9
8	Warsaw	1009.9	WSW	4	0	3.3	-3.3	1009.5	WNW	8	7	13.0	-1.0
9	Berlin	1011.6	NNE	4	-	9.5	2.5	1011.3	W	4	-	15.7	-0.3
10	De Bilt	1013.8	NNE	2	0	3.5	2.6	1012.5	NNW	4	0	13.4	3.5
11	Dublin	1012.8	NE	4	6	9.8	7.6	1013.0	ENE	8	8	10.6	5.2
12	Cork	1013.4	SSE	4	7	9.9	9.6	1012.0	S	4	7	12.6	10.0
13	Sofia	1006.2	-	0	3	10.8	3.6	1010.1	-	0	6	15.9	
14	Belgrade	1009.4	W	4	6	14.1	1.8	1011.7	SSE	2	7	13.0	8.8
15	Budapest	1010.4	W	2	-	8.1	0.6	1011.7	NNE	6	-	16.3	-1.8
16	Prague	1013.0	N	2	-	3.0	0.5	1011.5	SE	6	4	15.8	-1.5
17	Munich	1010.4	NE	6	0	9.7	-0.3	1008.7	SE	4	0	18.1	-1.2
18	Strasbourg	1010.8	NW	5	-	9.2	0.4	1009.8	W	3	-	19.2	2.1
19	Paris	1012.2	NNE	6	-	11.3	4.5	1011.3	NE	5	-	19.1	
20	Jersey	1012.2	ENE	12	8	10.7	7.8	1011.6	SSW	6	1	14.9	11.0
21	Milan	1008.4	W	7	-	15.7	7.9	1009.7	N	2	3	21.3	
22	Marseille	1010.5	SE	6	-	11.5	10.4	1010.6	WNW	4	-	20.5	13.2
23	Bordeaux	1010.2	WNW	3	-	13.4	12.6	1011.0	WSW	2	7	20.9	
24	Rome	1011.6	E	3	-	10.5	10.3	1011.4	WSW	10	0	19.6	5.8
25	Ajaccio	1010.7	NNE	6	-	11.2	7.7	1010.9	SW	9	-	20.4	13.8
26	Barcelona	1010.0	N	4	1	14.2	12.4	1011.5	SSW	8	4	19.4	14.4
27	Majorca	1009.1	NE	4	5	15.5	14.0	1010.7	SW	12	4	21.0	
28	Madrid	1010.5	SE	2	7	12.0	9.7	1009.4	SSW	6	5	19.5	11.4
29	Lisbon	1015.0	-	-	-	13.1	10.1	1014.6	-	-	-	19.9	10.9
30	Athens	-	-	-	-	-	-	1010.0	WSW	4	5	21.4	9.1
31	Malta	1010.7	ESE	6	5	16.3	15.2	1010.9	ESE	5	6		13.6
32	Gibraltar	1015.2	W	17	0	16.0	12.4	1014.8	SSW	14	5	18.6	12.4



## Daily Weather Summary for Sunday 26 April 2020

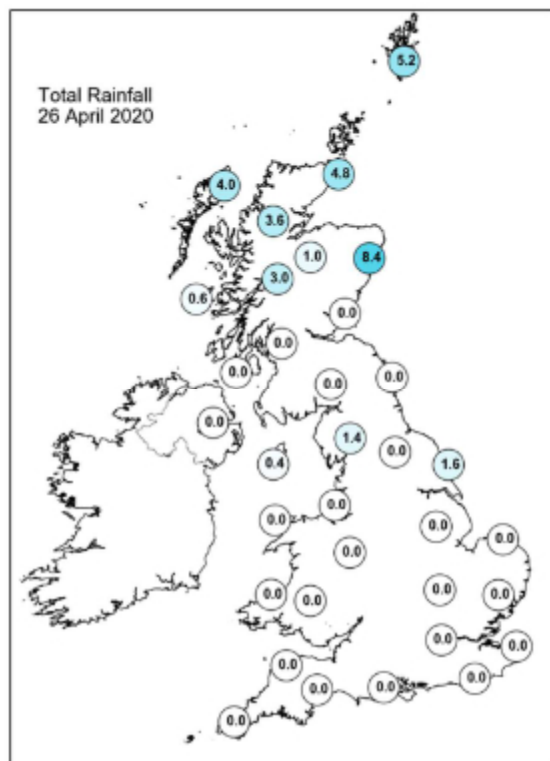
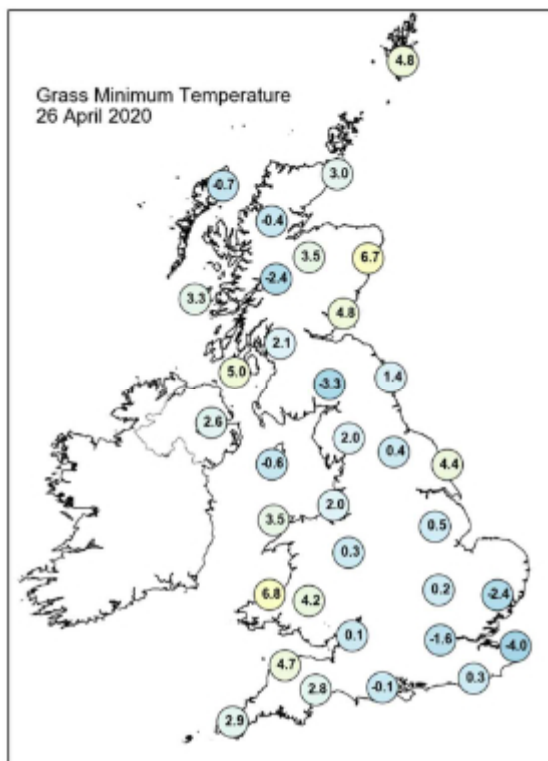
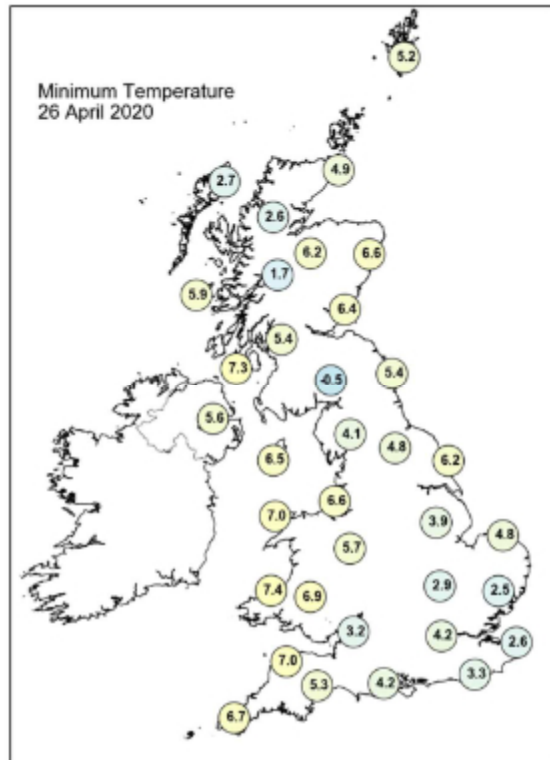
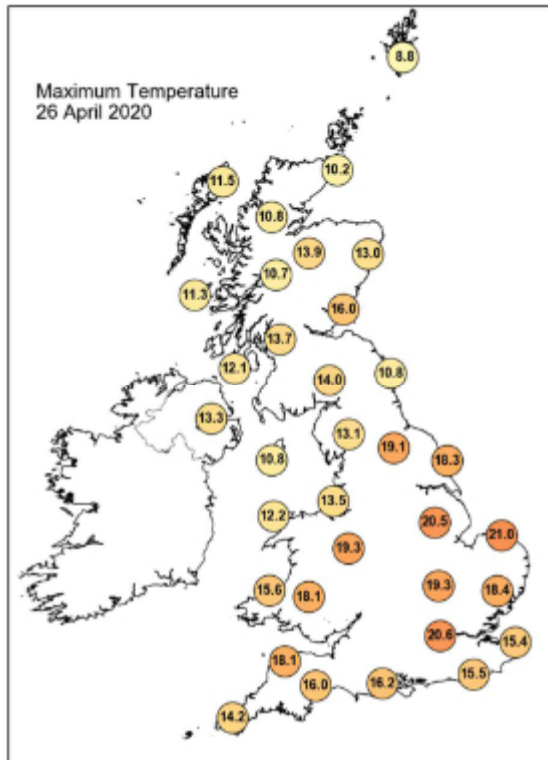



## Daily Weather Summary for Sunday 26 April 2020

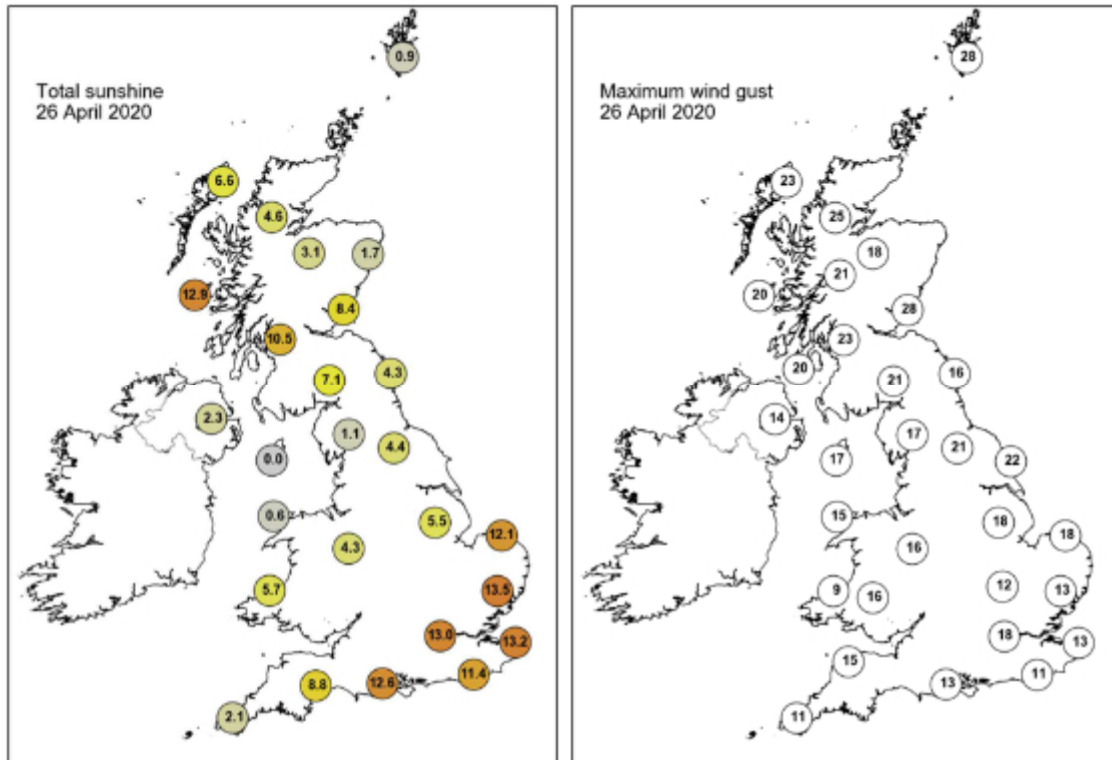

None of the selected stations observed a day of sleet or snow falling or non-zero snow depth at 0900 UTC.

## Daily Weather Summary for Monday 27 April 2020

This day's summary created 04/05/2020 03:00

### Summary of the UK Weather for Monday 27 April 2020

Overnight saw dry and conditions for much of the UK but with rain across parts of Northern England, heavy on eastern coasts, and heavy showers in the far north. It was a mostly cloudy night also, especially in central areas associated with the rain. Parts of the north had long clear periods, as did the far south but cloud gradually built in from the west here. Some mist and fog patches by dawn particularly in the southwest. After the odd patch of mist and haze along the south coast had cleared in the morning, the band of cloud and rain continued to move southwards across England and Wales. The heavy showers spreading over from Western Scotland persisted through the day and edged into the north of England and Northern Ireland by the evening. As the sun set on the day, the majority of the UK had clouded over, with showers developing in the southwest.

### Daily Extremes

<i>Highest Maximum</i>	<b>20.6°C</b> Frittenden (Kent, 38mAMSL)
<i>Lowest Maximum</i>	<b>8.4°C</b> Lerwick (Shetland, 82mAMSL) also Baltasound No 2 (Shetland, 15mAMSL)
<i>Highest Minimum</i>	<b>10.6°C</b> Bude (Cornwall, 15mAMSL)
<i>Lowest Minimum</i>	<b>-3.4°C</b> Katesbridge (Down, 91mAMSL)
<i>Lowest Grass Minimum</i>	<b>-7.0°C</b> Katesbridge (Down, 91mAMSL)
<i>Most Rainfall</i>	<b>16.6mm</b> Charlwood (Surrey, 67mAMSL)
<i>Most Sunshine</i>	<b>13.9hr</b> Morecambe No 2 (Lancashire, 7mAMSL)
<i>Highest Gust</i>	<b>35Kt 40mph</b> Baltasound No 2 (Shetland, 15mAMSL)
<i>Highest Gust (mountain)</i>	<b>34Kt 39mph</b> Cairnwell (Aberdeenshire, 928mAMSL)
<i>Greatest Snow Depth at 0900 UTC</i>	No non-zero values

mAMSL refers to station elevation in metres above mean sea level

## Daily Weather Summary for Monday 27 April 2020

### North Atlantic and Europe analysis charts and satellite images at 0000 UTC

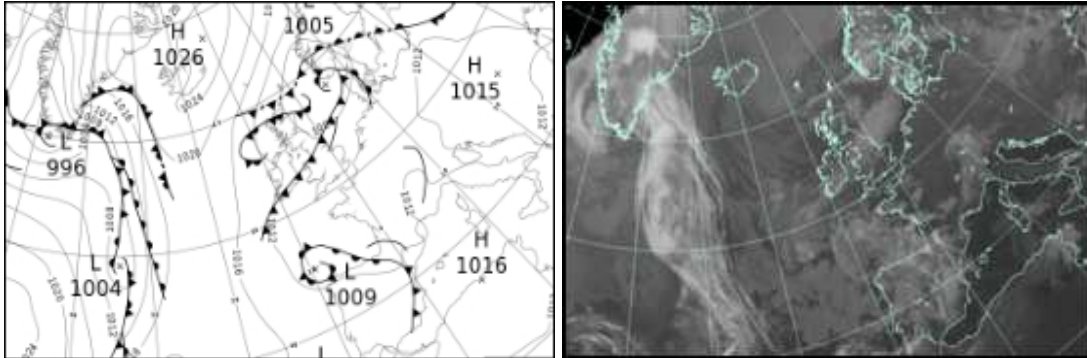

### North Atlantic and Europe analysis charts and satellite images at 1200 UTC

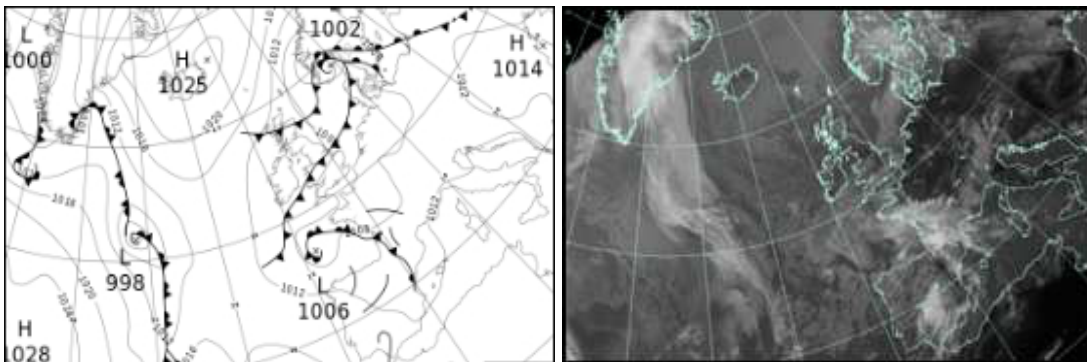

All satellite imagery copyright Met Office and EUMETSAT (European Organisation for the Exploitation of Meteorological Satellites). These show infra-red images from the geostationary MSG satellite. The rainfall rates are derived from both rain-radar and satellite data.

## Daily Weather Summary for Monday 27 April 2020

UK satellite and rain-radar precipitation rates at (L) 0000 and (R) 1200 UTC

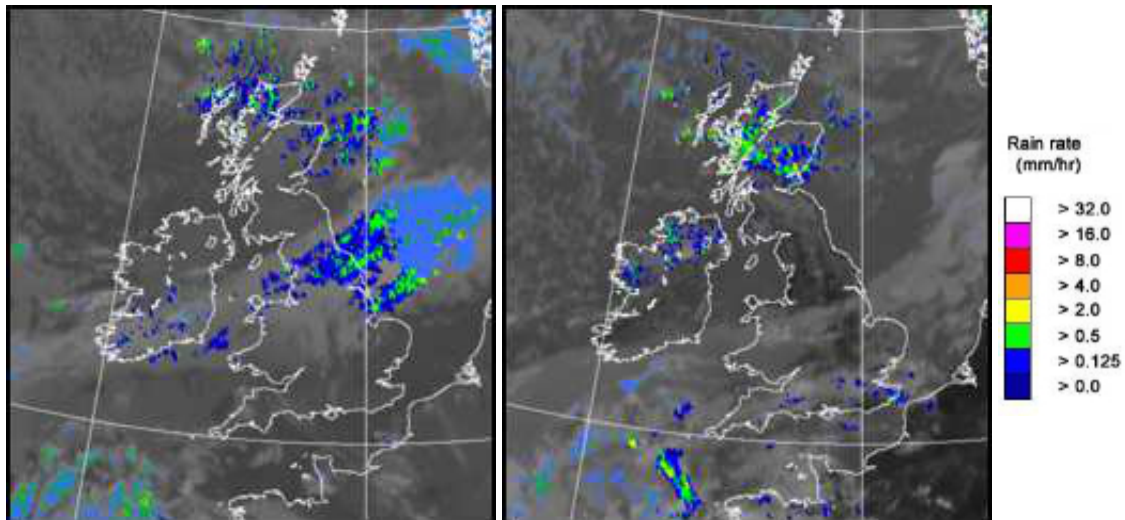

UK wind speed and direction at (L) 0000 and (R) 1200 UTC

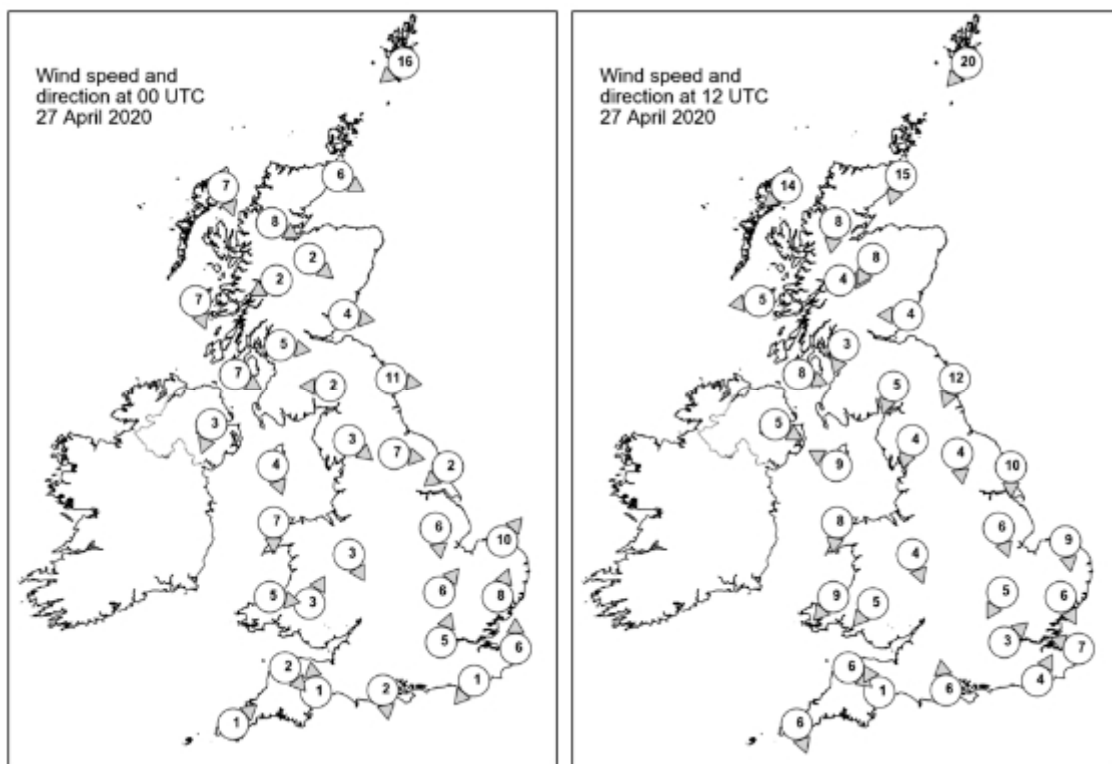

# Daily Weather Summary for Monday 27 April 2020

## Selected UK readings at (L) 0000 and (R) 1200 UTC

STATIONS			0000 UTC						1200 UTC					
NO	SITE		PRESS	WDIR	WSPD	CLOUD	TEMP	TDEW	PRESS	WDIR	WSPD	CLOUD	TEMP	TDEW
1	Lerwick	1008.1	NE	16	8	4.9	1.1	1009.3	NE	20	5	7.3		
2	Wick	1007.8	WNW	6	8		5.7	4.9	1010.3	NNE	15	6	8.8	1.8
3	Stornoway	1009.9	NNW	7	7		5.8	4.0	1012.0	NE	14	0	8.5	3.9
4	Loch Glascarnoch	1009.4	WNW	8	8		4.6	3.5	1010.5	N	8	6	7.9	1.4
5	Aviemore	1009.0	NW	2	7		4.2	2.7	1010.0	NNE	8	7	7.5	2.5
6	Dyce	1007.9	-	-	7		5.3	3.3	1009.1	-	-	7	8.5	5.2
7	Tulloch Bridge	1010.6	ENE	2	5		1.7	1.2	1010.2	W	4	7	7.9	2.3
8	Tiree	1010.3	NNW	7	3		6.8	4.6	1010.0	E	5	7	9.6	4.7
9	Leuchars	1008.2	W	4	0		6.2	1.6	1008.9	E	4	8	11.2	2.7
10	Bishopton	1009.5	W	5	0		4.4	2.1	1008.5	NNE	3	1	11.9	1.8
11	Machrihanish	1010.2	WNW	7	0	6.7	5.2	1009.2	WNW	8			10.2	4.3
12	Boulmer	1007.6	W	11	7		7.5	2.5	1008.7	NNE	12	2	9.5	4.7
13	Eskdalemuir	1009.8	E	2	0		2.1	0.4	1008.1	NNE	5	5	12.0	0.9
14	Aldergrove	1011.2	NNE	3	0		4.4	3.0	1009.6	WNW	5	7	10.0	4.3
15	Shap	1009.7	NW	3	8		5.9	4.6	1008.4	NNE	4	2	11.0	3.8
16	Leeming	1008.5	W	7	8		9.4	4.7	1008.2	N	4	2	13.7	2.1
17	Ronaldsway	1010.5	NNW	4	7		7.9	5.5	1009.5	ESE	9	3	10.0	4.6
18	Bridlington	1007.6	NE	2	8		9.2	6.6	1008.0	N	10	0	11.8	6.3
19	Crosby	1009.9	-	-	-		9.6	5.6	1009.1	-	-	-	12.3	4.6
20	Valley	1010.5	N	7	8		9.1	5.8	1009.4	N	8	2	11.3	2.3
21	Waddington	1008.7	N	6	8		11.5	6.5	1008.5	NNW	6	7	11.5	3.8
22	Shawbury	1010.0	NNW	3	8		8.4	6.4	1008.8	NNW	4	7	10.9	6.3
23	Weybourne	1008.2	SW	10	7		11.3	3.8	1008.4	N	9	7	11.2	7.6
24	Bedford	1008.7	SW	6	8		11.4	6.0	1007.9	NNE	5	2	13.2	6.6
25	Aberporth	1010.0	W	5	9		8.4	8.2	1008.8	NE	9	8	9.8	5.0
26	Sennybridge	1010.0	SSW	3	8		9.3	7.5	1008.1	NE	5	8	11.2	5.7
27	Wattisham	1009.4	SSW	8	0		9.1	4.4	1007.1	NNW	6	5	15.7	7.5
28	Almondsbury	-	-	-	-		-	-	-	-	-	-	-	-
29	Heathrow	1009.8	SSW	5	0		10.5	4.3	1007.6	SW	3	7	16.1	8.5
30	Manston	1009.9	S	6	0		6.1	5.4	1007.4	ESE	7	7	14.3	5.2
31	Chivenor	1010.2	NW	2	7	10.8	9.3	1007.9	NW	6	8			7.5
32	Exeter	1010.3	S	1	7		6.5	6.1	1007.4	SSE	1	7	14.6	8.7
33	Herstmonceux	1010.0	NE	1	0		5.1	4.4	1007.4	SSW	4	6	16.6	6.4
34	Hurn	1010.2	N	2	0		5.1	3.6	1007.3	S	6	1	16.5	7.3
35	Camborne	1010.8	SW	1	6		8.4	8.1	1008.0	NNW	6	6	13.0	9.3

## Daily Weather Summary for Monday 27 April 2020

### Selected European readings at (L) 0000 and (R) 1200 UTC

STATIONS		0000 UTC						1200 UTC					
NO	SITE	PRESS	WDIR	WSPD	CLOUD	TEMP	TDEW	PRESS	WDIR	WSPD	CLOUD	TEMP	TDEW
1	Murmansk	1005.4	N	14	7	0.3	-1.9	1011.1	N	14	7	0.8	-2.4
2	Helsinki	1007.7	NNW	6	4	2.0	-3.6	1010.8	N	6	8	7.4	-8.3
3	Stockholm	1010.8	-	0	-	-0.5	-2.1	1010.4	E	10	-	8.9	-4.4
4	Oslo	1007.0	ESE	4	-	6.9	3.2	1003.8	ENE	6	8	5.5	4.2
5	Reykjavik	1023.9	W	3	7	5.6	3.0	1023.2	E	3	7	9.1	-0.6
6	Moscow	1004.5	-	0	0	-0.4	-5.3	1004.0	NNW	4	8	10.1	-6.1
7	Kiev	1008.3	N	6	4	6.8	-5.1	1009.2	N	10	6	14.3	-4.5
8	Warsaw	1012.7	W	4	2	6.2	0.3	1011.6	SSW	4	2	16.9	-3.3
9	Berlin	1010.3	-	0	-	7.4	2.7	1007.8	SW	6	-	21.8	3.9
10	De Bilt	1010.0	SSE	2	1	3.7	3.5	1006.9	WSW	8	2	19.2	2.8
11	Dublin	1011.3	NNE	4	8	8.1	7.3	1009.8	E	8	6	11.5	4.8
12	Cork	1011.1	NNW	6	7	8.9	7.0	1009.4	E	8	7	9.9	6.3
13	Sofia	1012.4	-	0	5	10.3	5.4	1011.1	WNW	4	2	19.2	
14	Belgrade	1013.8	-	0	0	9.4	7.7	1013.0	ENE	4	0	20.8	5.6
15	Budapest	1014.4	NE	2	-	5.7	0.9	1012.8	WSW	4	-	19.7	1.2
16	Prague	1012.0	N	2	-	7.9	-0.1	1008.8	N	4	2	20.8	0.2
17	Munich	1010.4	SSE	2	8	10.9	2.4	1008.7	S	2	7	18.5	6.3
18	Strasbourg	1010.5	WSW	4	8	13.9	13.1	1008.4	WSW	7	-	22.9	7.4
19	Paris	1010.7	-	0	-	11.1	3.9	1007.2	SSW	6	-	24.4	
20	Jersey	1010.4	W	4	8	9.4	9.2	1007.9	W	4	7	11.6	9.1
21	Milan	1011.4	W	5	-	16.3	9.2	1012.6	WNW	4	6	19.4	10.0
22	Marseille	1012.6	SE	5	7	14.9	13.1	1012.2	SSE	11	8	18.6	12.3
23	Bordeaux	1011.1	SW	4	6	13.1	12.6	1009.0	WSW	11	8	17.0	
24	Rome	1013.5	ENE	2	-	10.9	10.4	1014.4	W	8	0	19.2	12.9
25	Ajaccio	1013.3	NE	7	-	11.8	9.9	1013.5	WSW	9	-	20.3	15.7
26	Barcelona	1012.6	WNW	2	1	14.5	12.4	1010.7	SW	8	6	19.7	14.8
27	Majorca	1013.2	E	2	2	14.3	13.2	1011.9	SSW	14	-	19.9	
28	Madrid	1012.4	SSW	8	8	13.6	6.9	1010.9	SW	10	7	16.4	5.8
29	Lisbon	1014.9	-	-	-	13.4	10.7	1014.4	-	-	-	17.4	12.9
30	Athens	-	-	-	-	-	-	1012.2	SW	5	1	22.4	10.0
31	Malta	1013.1	NW	6	0	15.4	12.1	1014.6	N	8	1	24.0	
32	Gibraltar	1016.2	W	8	0	15.4	11.8	1015.2	WSW	13	7	19.6	10.0

## Daily Weather Summary for Monday 27 April 2020

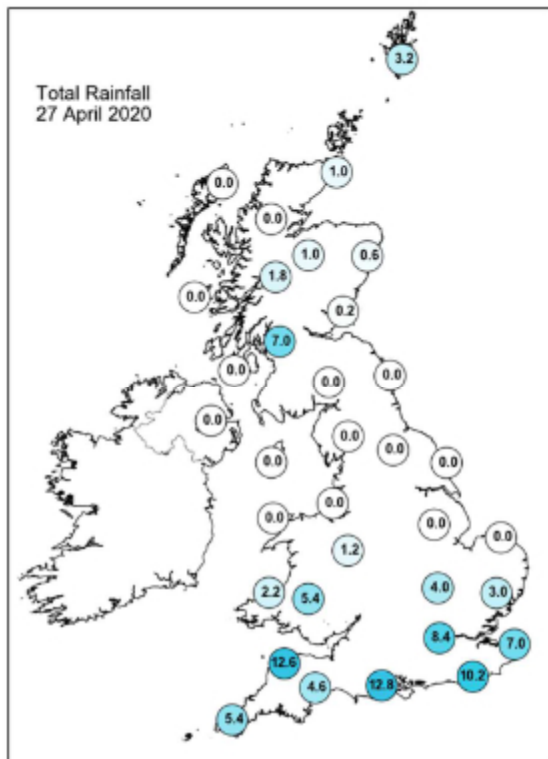
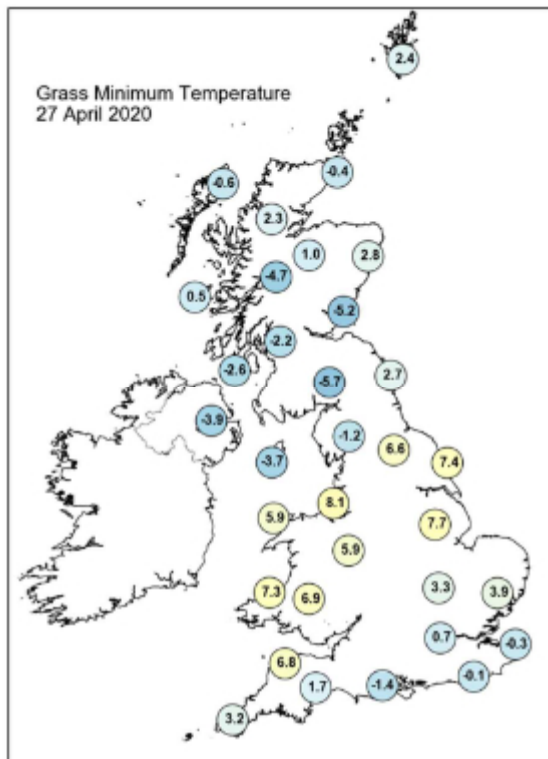
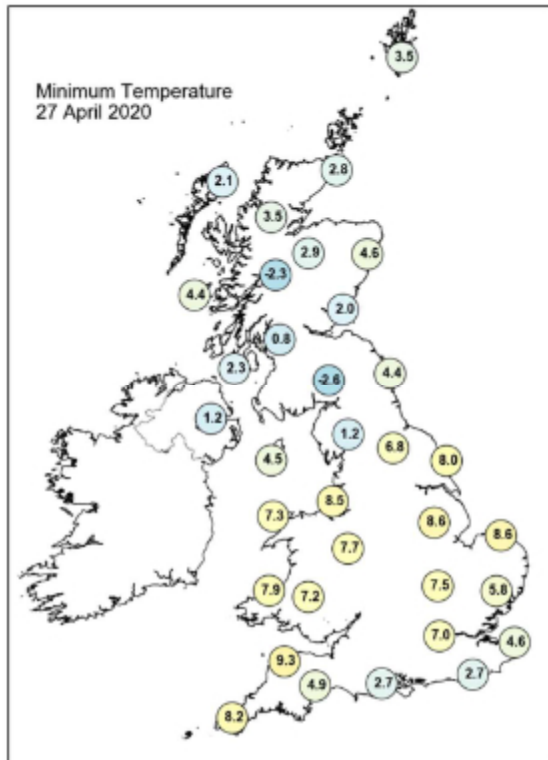
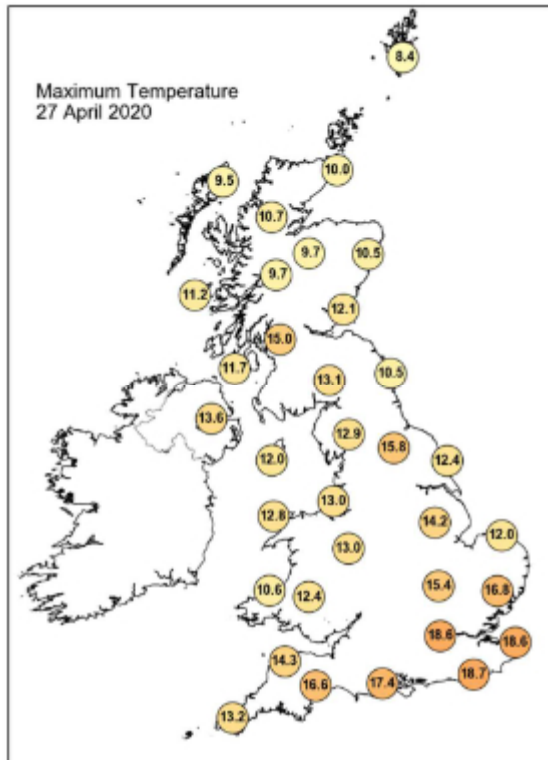



## Daily Weather Summary for Monday 27 April 2020

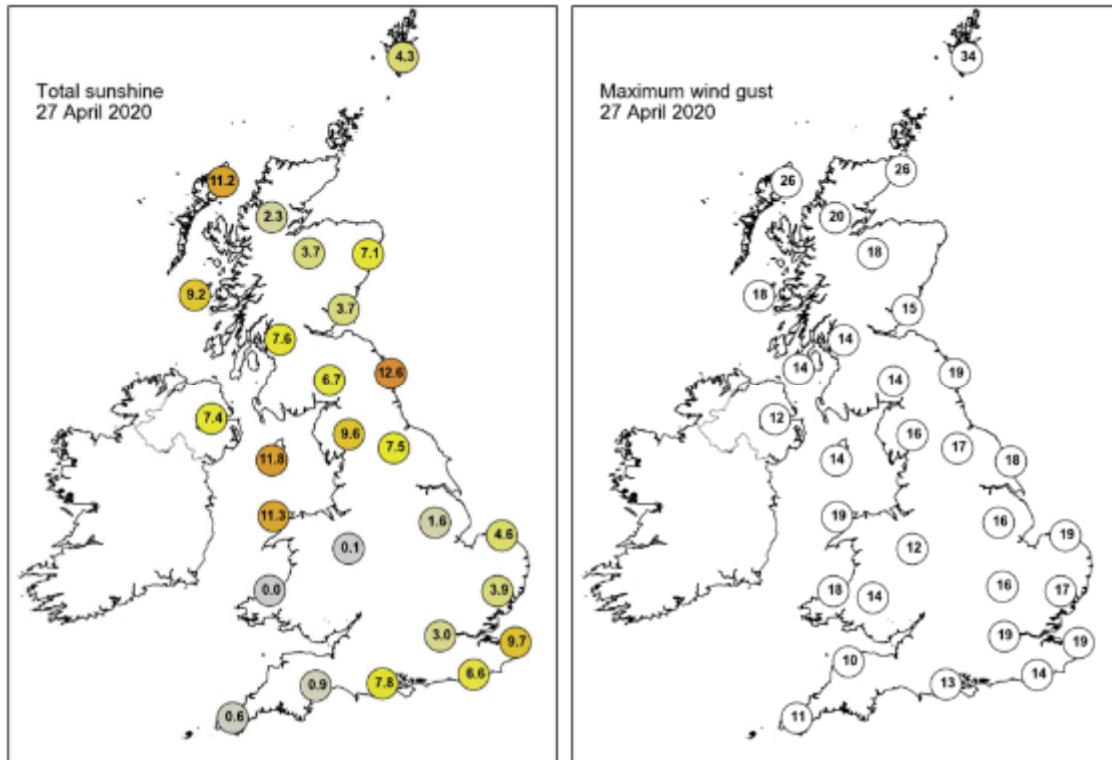

None of the selected stations observed a day of sleet or snow falling or non-zero snow depth at 0900 UTC.

## Daily Weather Summary for Tuesday 28 April 2020

This day's summary created 05/05/2020 03:00

### Summary of the UK Weather for Tuesday 28 April 2020

The southern half of the UK experienced a wet night, as a depression moved in from the Atlantic, skirting the southern coastlines. Further north there was some patchy rain in southern Scotland and a few showers in the north, but the vast majority of locations were dry. The cloud in the south prevented temperatures falling to low amounts, but clearer skies further north allowed temperatures to plummet at prone spots in Northern Ireland and Scotland. The band of cloud and rain continued to make its way northeastwardly across England and Wales throughout the day, bringing persistent outbreaks of rain for many into the evening. Although still cloudy over Scotland and Northern Ireland, there were some brighter spells in between heavy showers.

### Daily Extremes

<i>Highest Maximum</i>	<b>15.0°C</b> Armagh (Armagh, 62mAMSL)
<i>Lowest Maximum</i>	<b>5.9°C</b> Lake Vyrnwy No 2 (Powys (north), 360mAMSL)
<i>Highest Minimum</i>	<b>10.2°C</b> Bude (Cornwall, 15mAMSL)
<i>Lowest Minimum</i>	<b>-6.0°C</b> Braemar No 2 (Aberdeenshire, 327mAMSL)
<i>Lowest Grass Minimum</i>	<b>-9.0°C</b> Braemar No 2 (Aberdeenshire, 327mAMSL)
<i>Most Rainfall</i>	<b>15.0mm</b> High Beach (Essex, 110mAMSL)
<i>Most Sunshine</i>	<b>13.4hr</b> Stornoway Airport (Western Isles, 15mAMSL)
<i>Highest Gust</i>	<b>27Kt 31mph</b> Baltasound No 2 (Shetland, 15mAMSL)
<i>Highest Gust (mountain)</i>	<b>23Kt 26mph</b> Bealach Na Ba No 2 (Ross & Cromarty, 773mAMSL)
<i>Greatest Snow Depth at 0900 UTC</i>	No non-zero values

mAMSL refers to station elevation in metres above mean sea level

## Daily Weather Summary for Tuesday 28 April 2020

### North Atlantic and Europe analysis charts and satellite images at 0000 UTC

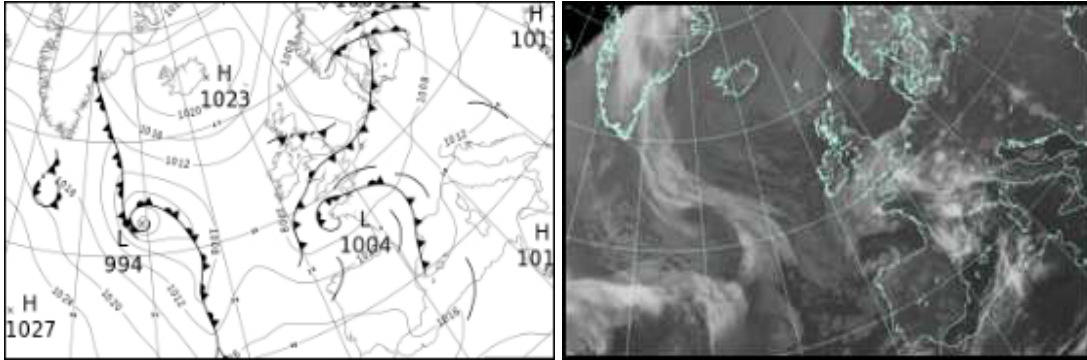

### North Atlantic and Europe analysis charts and satellite images at 1200 UTC

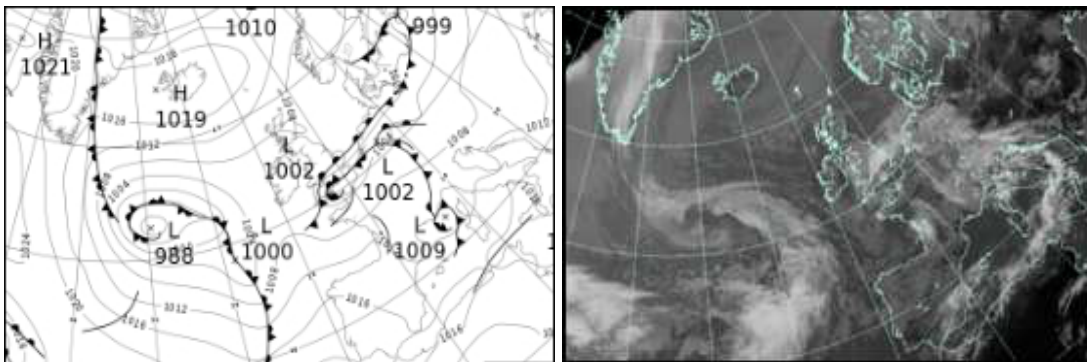

All satellite imagery copyright Met Office and EUMETSAT (European Organisation for the Exploitation of Meteorological Satellites). These show infra-red images from the geostationary MSG satellite. The rainfall rates are derived from both rain-radar and satellite data.

## Daily Weather Summary for Tuesday 28 April 2020

UK satellite and rain-radar precipitation rates at (L) 0000 and (R) 1200 UTC

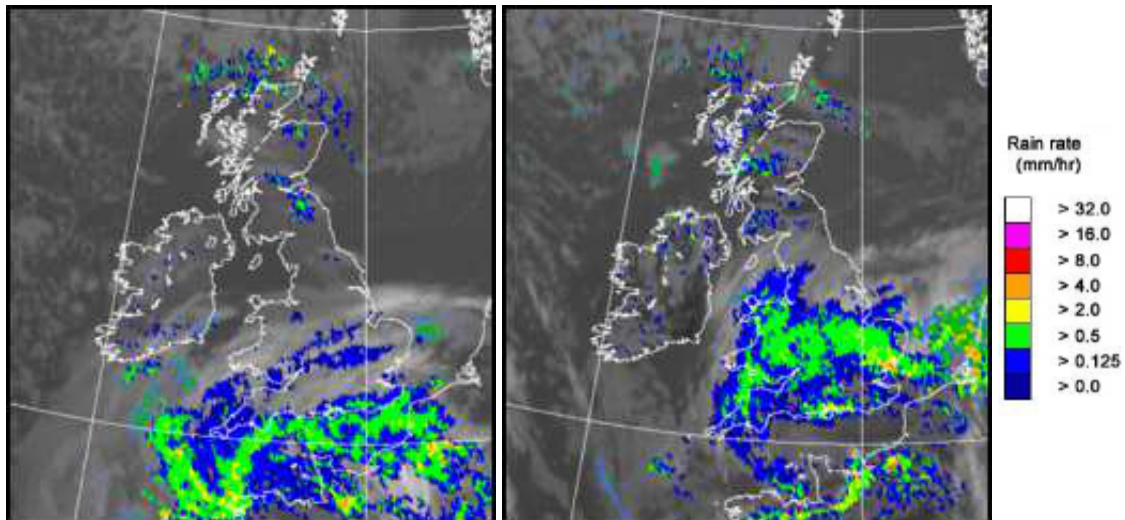

UK wind speed and direction at (L) 0000 and (R) 1200 UTC

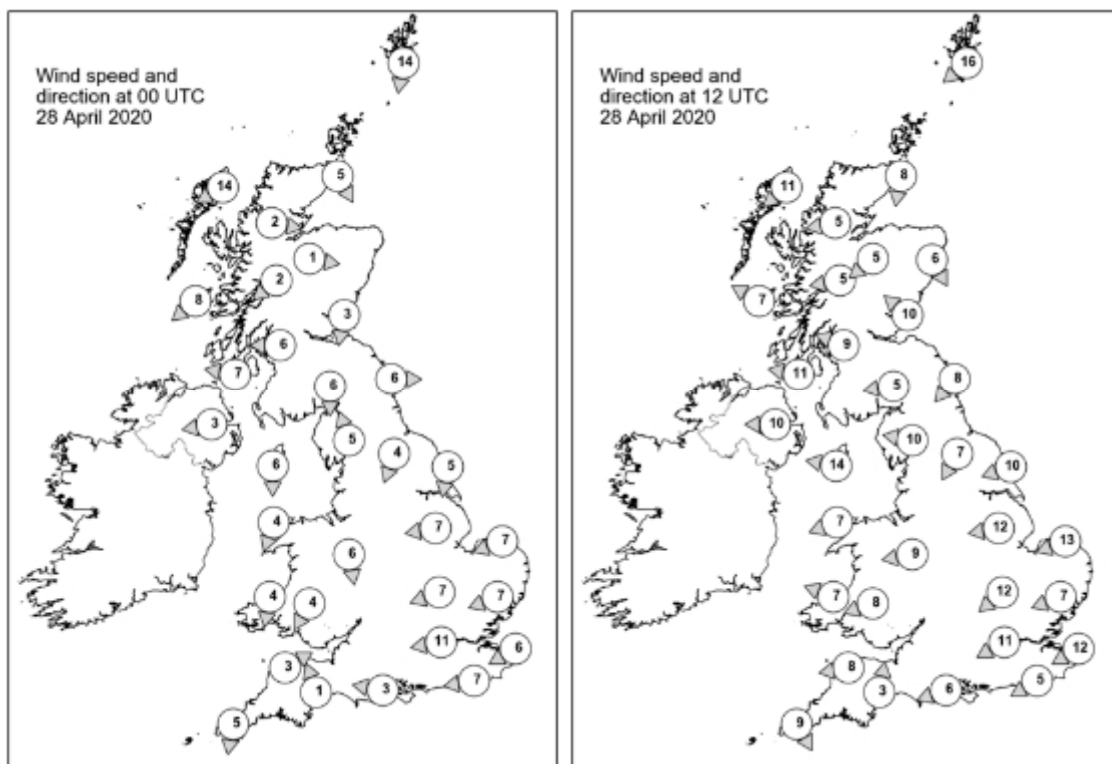

## Daily Weather Summary for Tuesday 28 April 2020

### Selected UK readings at (L) 0000 and (R) 1200 UTC

STATIONS		0000 UTC						1200 UTC					
NO	SITE	PRESS	WDIR	WSPD	CLOUD	TEMP	TDEW	PRESS	WDIR	WSPD	CLOUD	TEMP	TDEW
1	Lerwick	1009.1	N	14	7	3.7	2.5	1008.5	NE	16	7	8.3	4.7
2	Wick	1010.4	NNW	5	8	4.1	3.0	1008.3	N	8	8	8.4	4.8
3	Stornoway	1011.6	ENE	14	6	6.2	2.7	1009.1	NE	11	0	8.6	3.4
4	Loch Glascarnoch	1012.0	W	2	1	0.1	-1.3	1007.9	E	5	8	9.5	-3.5
5	Aviemore	1011.3	W	1	7	1.1	-0.5	1007.9	NE	5	8	8.1	-1.7
6	Dyce	1009.8	-	-	0	4.3	1.5	1007.9	NNW	6	7	8.8	-0.2
7	Tulloch Bridge	1011.2	NE	2	8	3.9	0.4	1007.6	E	5	6	9.9	-1.1
8	Tiree	1009.2	NE	8	0	4.6	3.1	1007.4	ESE	7	3	10.8	3.6
9	Leuchars	1010.1	N	3	8	3.8	2.9	1008.4	SE	10	6	8.4	1.0
10	Bishopton	1009.6	E	6	5	4.9	3.3	1007.4	ESE	9	4	10.8	2.9
11	Machrihanish	1008.6	E	7	0	4.9	2.5	1006.5	E	11	0	11.5	2.6
12	Boulmer	1009.8	W	6	0	3.5	2.1	1008.2	NE	8	3	8.9	4.4
13	Eskdalemuir	1010.1	N	6	8	4.8	2.1	1007.2	E	5	7	9.2	1.5
14	Aldergrove	1008.9	E	3	0	2.8	0.7	1006.0	E	10	1	11.6	4.2
15	Shap 2.5	1009.4	SSE	5	6	4.4	3.0	1007.3	E	10	8	7.5	
16	Leeming	1009.4	NNE	4	8	7.1	3.6	1007.5	NNE	7	7	8.9	2.6
17	Ronaldsway	1007.8	N	6	0	6.8	2.0	1006.6	E	14	8	8.7	5.5
18	Bridlington	1008.8	N	5	3	5.7	4.2	1007.1	ENE	10	8	10.0	3.7
19	Crosby	1007.6	-	-	-	6.2	5.2	1006.4	-	-	-	9.0	5.5
20	Valley	1007.6	NNE	4	0	4.7	3.2	1005.3	ENE	7	8	9.3	6.5
21	Waddington	1008.5	E	7	8	8.2	5.1	1006.4	E	12	8	9.8	4.2
22	Shawbury	1007.2	N	6	8	8.5	4.3	1005.8	E	9	8	7.9	6.2
23	Weybourne 5.6	1008.6	ENE	7	8	8.5	6.5	1006.1	ENE	13	8	9.4	
24	Bedford	1007.4	ENE	7	8	9.4	5.9	1005.3	NE	12	7	6.9	5.8
25	Aberporth	1006.3	N	4	8	9.0	7.3	1004.4	ESE	7	7	8.6	7.1
26	Sennybridge	1006.2	NNE	4	8	8.5	5.1	1005.1	ENE	8	8	6.0	4.8
27	Wattisham 6.1	1007.8	ENE	7	7	8.3	5.8	1005.4	ENE	7	8	7.3	
28	Almondsbury	-	-	-	-	-	-	-	-	-	-	-	-
29	Heathrow	1006.5	E	11	7	11.0	5.3	1004.2	ENE	11	7	8.4	6.4
30	Manston	1007.5	ENE	6	8	8.9	6.5	1003.5	ENE	12	8	8.7	7.8
31	Chivenor	1004.6	WSW	3	8	11.0	8.0	1003.3	E	8	8	10.5	8.5
32	Exeter	1003.9	SSE	1	8	11.6	7.7	1002.6	S	3	8	10.4	9.9
33	Herstmonceux	1005.9	E	7	8	9.8	8.2	1002.8	ENE	5	8	9.5	9.2
34	Hurn	1004.7	E	3	8	10.6	9.3	1002.7	ENE	6	8	10.4	9.7
35	Camborne	1005.2	N	5	8	10.1	8.8	1004.6	NNW	9	8	10.5	9.1

## Daily Weather Summary for Tuesday 28 April 2020

### Selected European readings at (L) 0000 and (R) 1200 UTC

STATIONS		0000 UTC						1200 UTC					
NO	SITE	PRESS	WDIR	WSPD	CLOUD	TEMP	TDEW	PRESS	WDIR	WSPD	CLOUD	TEMP	TDEW
1	Murmansk	1013.0	N	8	8	-1.7	-3.1	1014.2	N	10	7	0.3	-5.8
2	Helsinki	1009.6	ESE	2	8	2.7	-1.5	1004.8	SSE	10	8	4.9	-4.9
3	Stockholm	1007.3	E	10	-	1.8	1.2	1005.7	NNE	8	-	3.9	2.2
4	Oslo	1005.9	NNE	12	-	2.3	1.1	1008.3	E	8	6	7.3	-1.6
5	Reykjavik	1022.1	WSW	4	7	5.2	1.4	-	-	-	6	-	-
6	Moscow	1007.5	NW	4	6	3.4	-0.6	1009.1	WNW	2	6	9.6	-6.6
7	Kiev	1013.3	WNW	4	0	8.2	-2.5	1010.7	WSW	6	5	17.4	-0.1
8	Warsaw	1009.2	SE	4	0	7.9	-1.4	1004.1	WSW	8	5	22.5	1.5
9	Berlin	1005.2	W	4	-	14.6	3.1	1003.5	WNW	4	-	-	5.0
10	De Bilt	1006.7	NNE	8	8	10.9	8.3	1004.1	NE	8	8	10.7	8.5
11	Dublin	1008.6	N	2	1	0.9	0.3	1005.9	E	10	7	11.8	5.7
12	Cork	1007.8	WNW	6	6	8.2	5.7	1005.6	S	6	7	11.7	6.4
13	Sofia	1016.5	SSE	4	0	5.7	2.1	1010.1	ESE	2	3	22.1	-
14	Belgrade	1011.4	SE	4	4	15.2	4.0	1009.4	WNW	2	3	25.9	7.9
15	Budapest	1011.5	SSE	6	-	13.8	5.9	1008.2	SSW	8	-	22.1	8.6
16	Prague	1008.2	N	2	-	9.9	4.1	1003.8	N	4	6	22.8	5.5
17	Munich	1007.8	S	4	8	12.7	5.8	1004.7	NNW	6	7	20.3	6.1
18	Strasbourg	1007.0	SE	5	8	14.5	6.3	1006.3	WNW	12	8	19.5	12.3
19	Paris	1005.3	S	3	8	14.4	13.1	1005.5	SW	17	8	17.0	9.2
20	Jersey	-	-	-	-	10.4	10.2	-	-	-	-	-	-
21	Milan	1011.6	WNW	4	-	17.2	9.5	1009.6	ESE	11	6	20.1	11.2
22	Marseille	1010.3	ESE	7	8	16.6	12.7	1009.2	WNW	10	6	19.2	13.1
23	Bordeaux	1010.8	WSW	6	-	12.3	11.2	1012.4	WSW	11	7	13.2	-
24	Rome	1014.6	E	6	-	13.6	12.6	1013.5	S	11	7	20.0	15.2
25	Ajaccio	1013.5	NNE	7	-	13.1	11.8	1012.4	SSW	15	8	18.0	-
26	Barcelona	1011.0	NW	20	8	15.7	12.2	1011.8	SW	16	-	20.0	12.6
27	Majorca	1012.2	SW	8	6	17.1	15.1	1013.8	SW	17	-	-	-
28	Madrid	1014.5	SSE	3	1	9.2	6.6	1014.2	SW	10	6	17.0	4.9
29	Lisbon	1017.3	-	-	-	12.9	10.6	1019.0	-	-	-	16.7	11.2
30	Athens	-	-	-	-	-	-	1014.6	S	4	1	24.6	7.6
31	Malta	1016.2	WNW	5	0	16.0	13.2	1017.3	NW	5	0	24.8	-
32	Gibraltar	1017.1	W	10	0	15.4	12.8	1018.2	SW	7	8	19.3	12.5



## Daily Weather Summary for Tuesday 28 April 2020

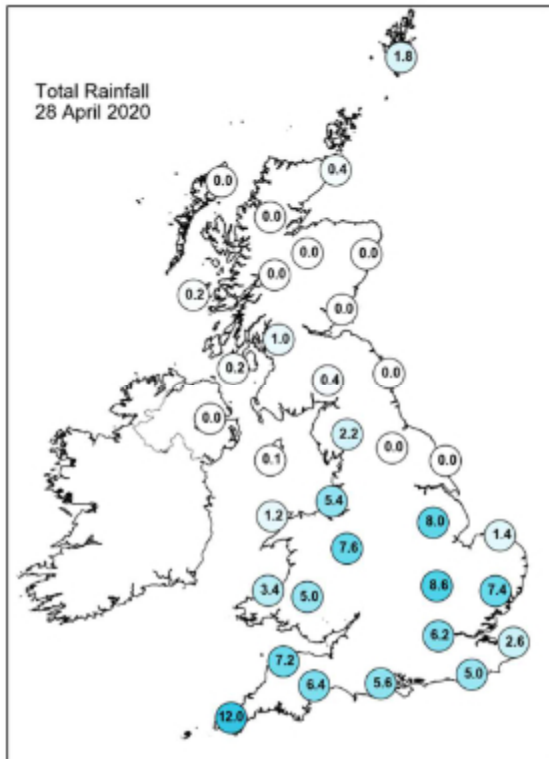
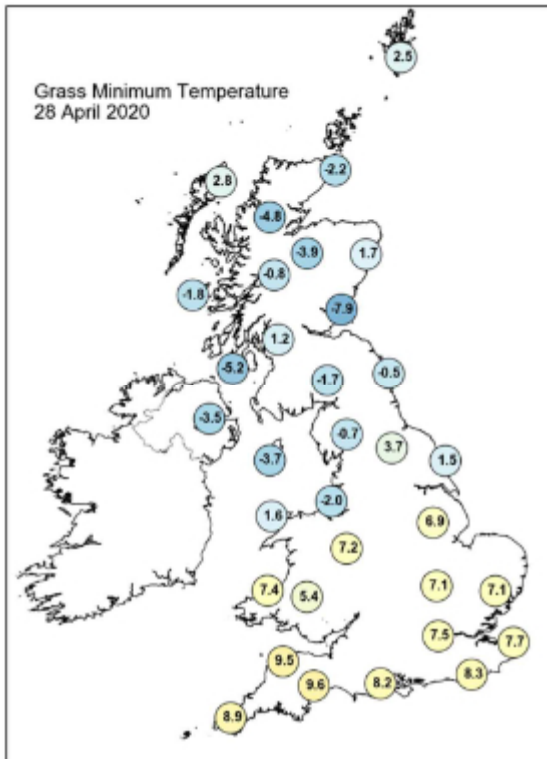
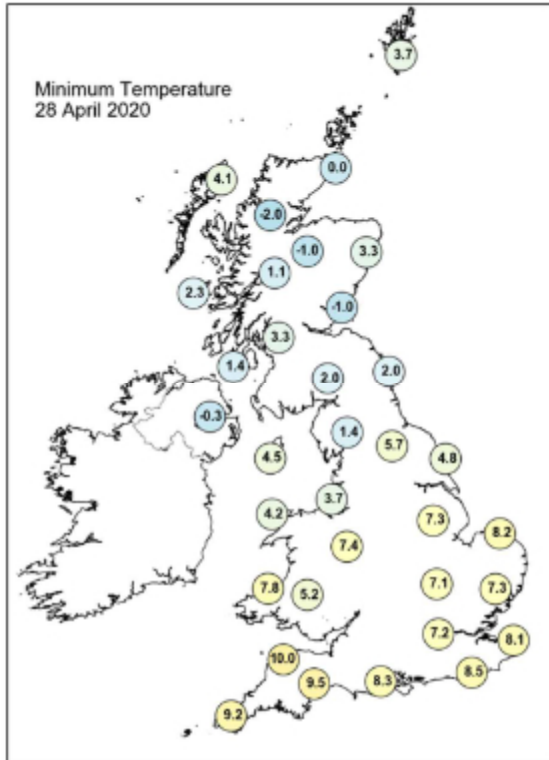
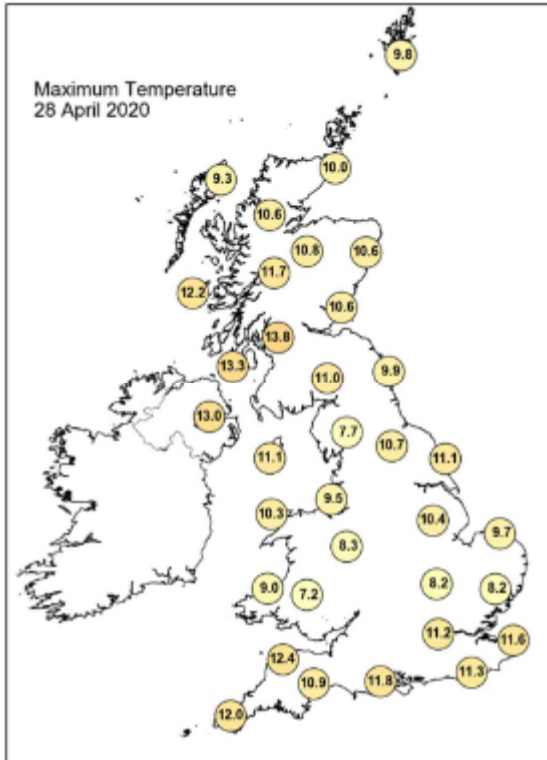



## Daily Weather Summary for Tuesday 28 April 2020

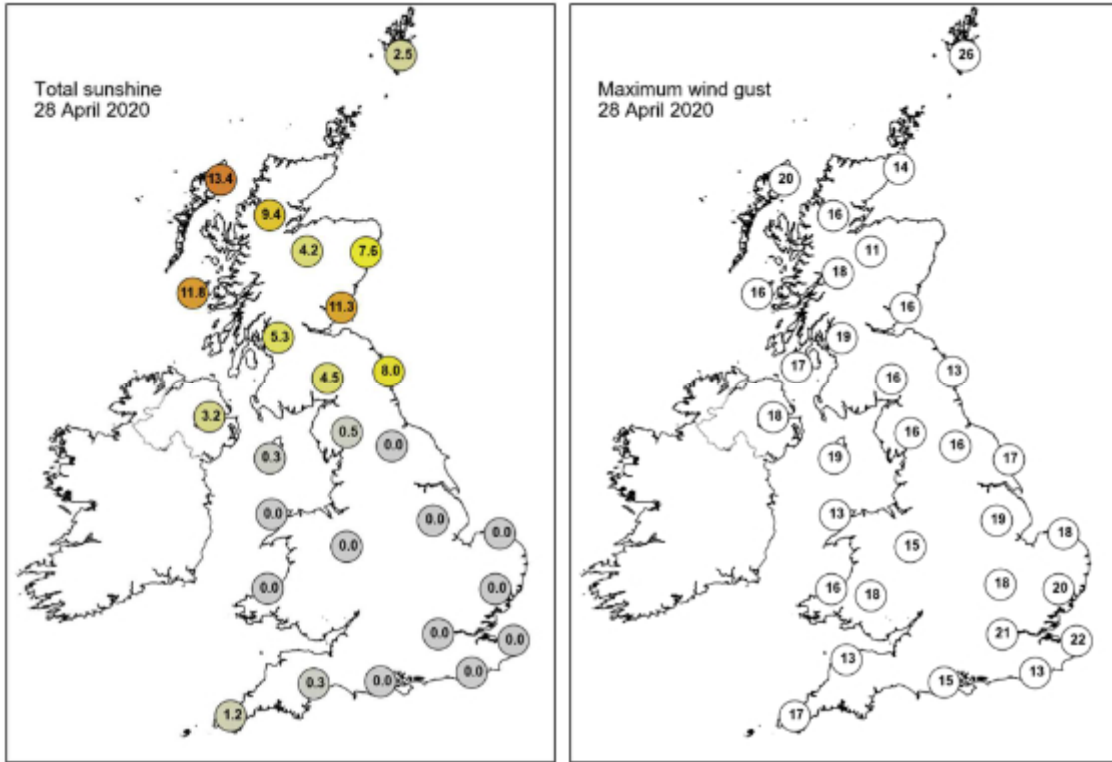

None of the selected stations observed a day of sleet or snow falling or non-zero snow depth at 0900 UTC.

## Daily Weather Summary for Wednesday 29 April 2020

This day's summary created 06/05/2020 03:00

### Summary of the UK Weather for Wednesday 29 April 2020

A fairly overcast but dry night for many, with just a few spots of rain from the remnants of Tuesday's weather front, particularly in southern Scotland. Again, slightly clearer skies in northern Scotland allowed for some cold minimums. Around dawn, another weather front was moving into the southwest of the UK, bringing some blustery winds and heavy rain. This band of rain pushed northeastwards across the entirety of the UK throughout the day. There were heavy bursts at times and a few rumbles of thunder and lightning were observed in the south. Eastern areas had a cloudy but bright start ahead of the rain, while behind the front there was plenty of sunshine. It was blustery along western and southern coasts. Into the evening, a second band of rain pushed up from the southwest and continued to travel northeast into the night.

### Daily Extremes

<i>Highest Maximum</i>	<b>15.4°C</b> Yeovilton (Somerset, 20mAMSL)
<i>Lowest Maximum</i>	<b>7.1°C</b> Ballypatrick Forest (Antrim, 156mAMSL) also Copley (Durham, 253mAMSL)
<i>Highest Minimum</i>	<b>8.1°C</b> Mumbles Head (West Glamorgan, 43mAMSL) also Wight: St Catherines Point (Isle Of Wight, 20mAMSL)
<i>Lowest Minimum</i>	<b>-5.2°C</b> Braemar No 2 (Aberdeenshire, 327mAMSL)
<i>Lowest Grass Minimum</i>	<b>-9.6°C</b> Aboyne No 2 (Aberdeenshire, 140mAMSL)
<i>Most Rainfall</i>	<b>36.4mm</b> Capel Curig No 3 (Gwynedd, 216mAMSL)
<i>Most Sunshine</i>	<b>11.5hr</b> Stornoway Airport (Western Isles, 15mAMSL)
<i>Highest Gust</i>	<b>53Kt 61mph</b> Pembrey Sands (Dyfed, 3mAMSL)
<i>Highest Gust (mountain)</i>	<b>51Kt 59mph</b> Cairngorm Summit (Inverness-shire, 1237mAMSL)
<i>Greatest Snow Depth at 0900 UTC</i>	No non-zero values

mAMSL refers to station elevation in metres above mean sea level

## Daily Weather Summary for Wednesday 29 April 2020

### North Atlantic and Europe analysis charts and satellite images at 0000 UTC

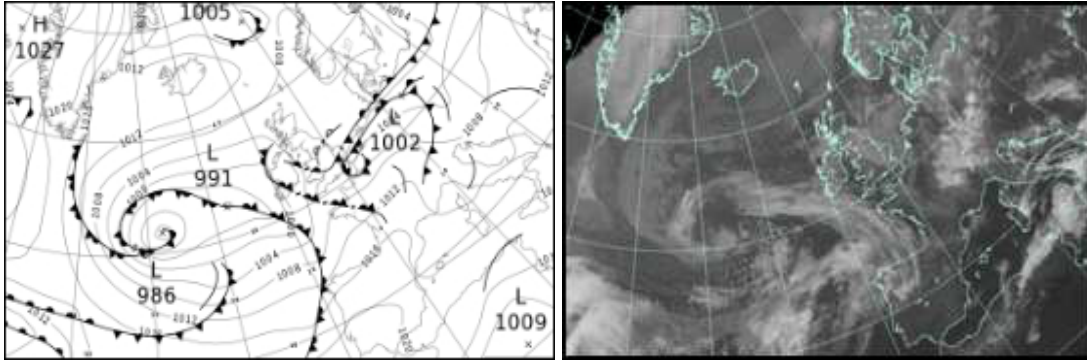

### North Atlantic and Europe analysis charts and satellite images at 1200 UTC

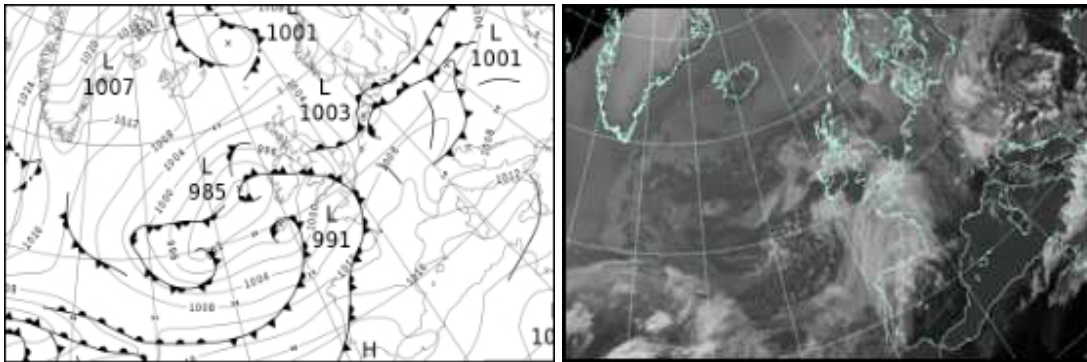

All satellite imagery copyright Met Office and EUMETSAT (European Organisation for the Exploitation of Meteorological Satellites). These show infra-red images from the geostationary MSG satellite. The rainfall rates are derived from both rain-radar and satellite data.

## Daily Weather Summary for Wednesday 29 April 2020

UK satellite and rain-radar precipitation rates at (L) 0000 and (R) 1200 UTC

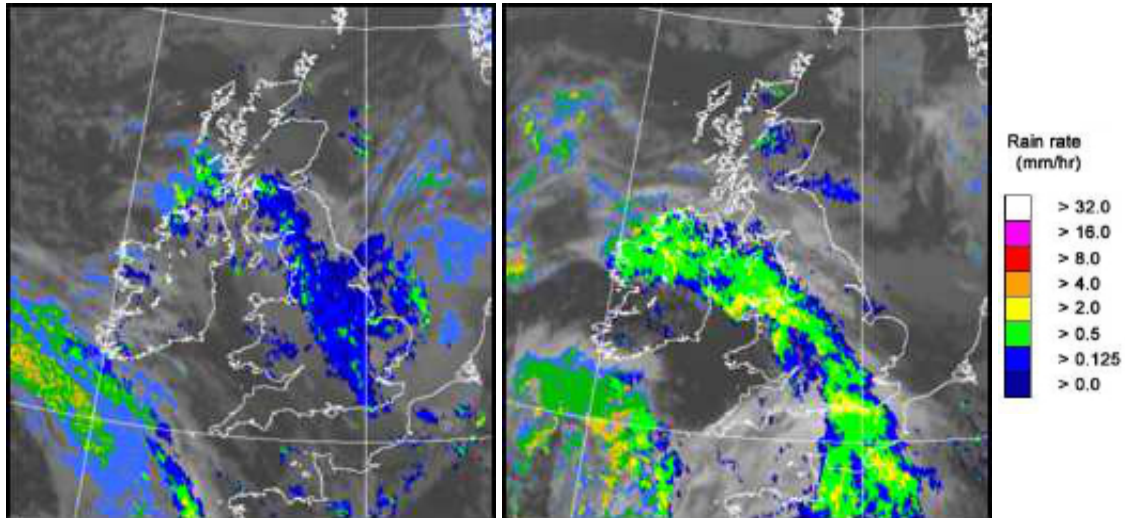

UK wind speed and direction at (L) 0000 and (R) 1200 UTC

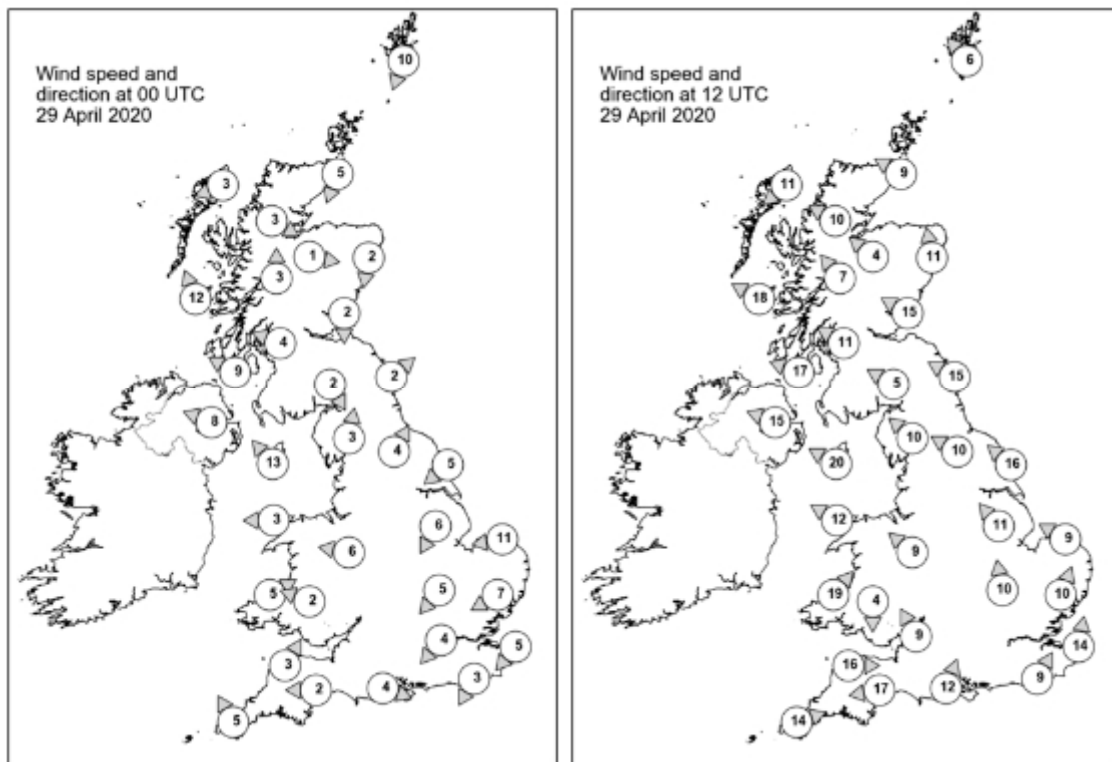

## Daily Weather Summary for Wednesday 29 April 2020

### Selected UK readings at (L) 0000 and (R) 1200 UTC

STATIONS		0000 UTC						1200 UTC					
NO	SITE	PRESS	WDIR	WSPD	CLOUD	TEMP	TDEW	PRESS	WDIR	WSPD	CLOUD	TEMP	TDEW
1	Lerwick	1007.1	NNE	10	7	5.1	3.7	1002.8	SE	6	8	8.3	5.2
2	Wick	1006.3	NNE	5	6	4.4	3.5	1001.6	ESE	9	1	9.0	4.4
3	Stornoway	1005.8	ENE	3	0	6.6	3.8	1000.0	NE	11	0	10.0	5.2
4	Loch Glascarnoch	1007.0	WNW	3	0	1.2	-0.4	999.5	ESE	10	4	10.6	0.5
5	Aviemore	1007.0	W	1	0	-0.5	-1.9	999.3	SE	4	8	12.6	-1.3
6	Dyce	1006.4	N	2	0	1.0	-0.7	1001.7	S	11	2	10.8	3.0
7	Tulloch Bridge	1006.8	S	3	3	3.4	1.7	999.9	SE	7	7	8.9	0.3
8	Tiree	1004.2	SSE	12	8	8.7	5.8	998.0	ESE	18	6	10.2	3.9
9	Leuchars	1006.1	N	2	2	2.6	1.0	1001.1	ESE	15	8	9.5	4.0
10	Bishopton	1005.6	ESE	4	8	6.5	5.4	998.8	ESE	11	8	9.1	2.6
11	Machrihanish	1004.6	ESE	9	8	6.9	4.6	997.3	ESE	17	8	8.1	5.0
12	Boulmer	1006.5	SW	2	8	5.9	3.3	1001.4	ESE	15	8	9.7	5.0
13	Eskdalemuir	1006.5	NNW	2	8	4.0	3.0	1000.0	ESE	5	8	6.9	2.4
14	Aldergrove	1003.7	ESE	8	8	7.5	5.1	995.3	ESE	15	8	9.5	5.0
15	Shap	1006.5	S	3	7	3.6	2.9	999.5	SE	10	8	6.6	
16	Leeming	1006.6	SSW	4	8	5.8	3.5	1000.6	ESE	10	8	8.9	4.2
17	Ronaldsway	1004.8	SE	13	8	7.8	5.4	996.5	ESE	20	8	8.8	7.1
18	Bridlington	1006.1	NE	5	8	6.2	3.4	1001.5	SE	16	8	9.4	6.0
19	Crosby	1005.7	-	-	-	6.5	5.3	998.2	-	-	-	8.4	6.3
20	Valley	1004.4	E	3	8	7.2	5.8	995.2	ESE	12	8	8.0	5.8
21	Waddington	1006.3	NNE	6	7	5.9	4.8	1001.3	SE	11	7	8.8	6.6
22	Shawbury	1005.6	E	6	8	6.3	5.5	998.3	SE	9	8	8.6	6.7
23	Weybourne	1005.5	E	11	7	7.6	4.5	1002.4	ESE	9	8	10.6	9.2
24	Bedford	1005.5	NE	5	8	6.3	5.9	1000.6	S	10	8	11.6	7.0
25	Aberporth	1004.5	WSW	5	0	5.7	5.1	997.0	SW	19	6	10.0	6.6
26	Sennybridge	1005.0	ESE	2	8	5.6	5.2	997.5	N	4	8	-	7.7
27	Wattisham	1004.9	ENE	7	8	6.6	5.7	1002.3	SSW	10	7	12.4	7.0
28	Almondsbury	-	-	-	-	-	-	997.5	SSE	9	8	11.5	10.2
29	Heathrow	1004.8	NE	4	8	7.5	7.0	1001.0	-	-	8	12.3	8.9
30	Manston	1003.8	NE	5	8	8.5	8.1	1003.0	S	14	7	12.8	8.1
31	Chivenor	1005.3	SSW	3	5	7.0	5.8	999.1	W	16	2	13.1	6.8
32	Exeter	1005.4	E	2	0	5.3	4.8	999.2	E	17	3	13.9	6.2
33	Herstmonceux	1004.0	NNE	3	8	8.6	8.6	1002.7	SSW	9	8	10.9	9.6
34	Hurn	1005.4	WNW	4	5	7.0	6.6	999.9	SSW	12	7	12.0	9.3
35	Camborne	1005.5	SSE	5	7	7.6	6.4	1000.2	WSW	14	6	11.5	5.2

## Daily Weather Summary for Wednesday 29 April 2020

### Selected European readings at (L) 0000 and (R) 1200 UTC

STATIONS		0000 UTC						1200 UTC					
NO	SITE	PRESS	WDIR	WSPD	CLOUD	TEMP	TDEW	PRESS	WDIR	WSPD	CLOUD	TEMP	TDEW
1	Murmansk	1016.2	E	4	7	-2.1	-3.5	1017.7	N	8	8	-0.7	-2.0
2	Helsinki	1002.8	N	10	8	1.2	0.3	1008.8	NE	8	8	2.6	0.7
3	Stockholm	1008.7	NW	6	-	-0.4	-3.5	1011.5	NNW	10	-	5.2	-3.1
4	Oslo	1009.5	NE	4	-	1.5	-0.6	1010.3	SW	6	7	7.5	-5.8
5	Reykjavik	1013.6	NW	2	4	5.3	0.3	1003.2	NW	8	1	7.0	-0.4
6	Moscow	1002.1	SSE	4	6	8.1	-5.5	998.3	W	6	6	13.2	-1.4
7	Kiev	1007.9	SSW	6	2	11.0	1.3	1005.0	WSW	12	3	23.1	2.1
8	Warsaw	1002.8	NE	8	7	13.8	4.4	1004.3	NNE	8	7	13.3	7.1
9	Berlin	1003.0	ENE	6	-	10.3	6.2	1005.1	NW	8	-	15.2	9.0
10	De Bilt	1003.6	E	2	8	7.8	7.1	1004.9	WSW	10	8	13.1	8.1
11	Dublin	1003.4	SE	8	4	6.6	4.6	995.0	SSE	14	7	6.8	4.0
12	Cork	1001.4	SE	6	6	6.8	5.7	994.2	SSW	16	6	11.0	4.2
13	Sofia	1011.9	-	0	8	13.1	8.9	1008.4	NW	6	5	18.0	
14	Belgrade	1008.9	N	2	4	15.6	10.2	1006.7	WSW	4	3	23.0	9.8
15	Budapest	1006.3	SSE	2	-	12.3	7.4	1005.0	W	10	-	17.1	10.0
16	Prague	1003.8	N	2	-	15.6	8.1	1006.0	N	4	8	13.3	8.8
17	Munich	1007.3	SW	6	7	11.7	10.5	1010.6	WSW	8	8	11.0	7.6
18	Strasbourg	1008.4	SSW	5	8	12.9	10.6	1009.3	WSW	10	-	18.1	6.3
19	Paris	1008.3	SSW	7	-	11.1	7.8	1007.8	SSW	13	8		7.3
20	Jersey	-	-	-	-	-	-	-	-	-	-	12.0	9.0
21	Milan	1008.0	NNE	3	-	13.9	13.3	1006.9	WSW	7	-	20.5	11.6
22	Marseille	1013.1	WNW	19	7	14.9	8.1	1013.2	W	12	-	19.8	10.5
23	Bordeaux	1015.1	SW	4	-	10.4	9.3	1012.3	SSW	11	7	18.7	9.2
24	Rome	1012.4	S	4	-	16.9	15.4	1012.1	WSW	13	-	19.9	13.5
25	Ajaccio	1014.0	WSW	1	8	15.3	13.0	1014.7	SW	11	-	19.7	
26	Barcelona	1015.3	ENE	12	1	15.8	12.7	-	SW	14	1	-	-
27	Majorca	1016.0	-	0	3	13.2	11.8	1016.2	SSW	11	2	23.3	8.7
28	Madrid	1018.6	WSW	9	1	11.4	4.6	1016.8	SSW	13	2	18.4	7.5
29	Lisbon	1020.8	-	-	-	13.0	11.0	1021.0	-	-	-	15.9	15.4
30	Athens	-	-	-	-	-	-	1012.6	S	7	4	23.2	11.0
31	Malta	1018.1	WNW	5	8	17.2	16.3	1016.9	NW	14	6	22.4	13.0
32	Gibraltar	1020.3	W	14	0	16.0	12.3	1021.8	SW	12	2	21.9	12.7



## Daily Weather Summary for Wednesday 29 April 2020

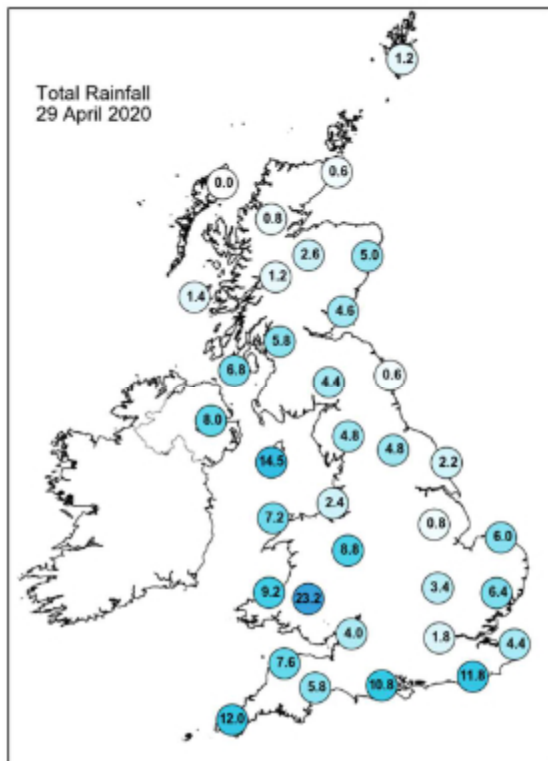
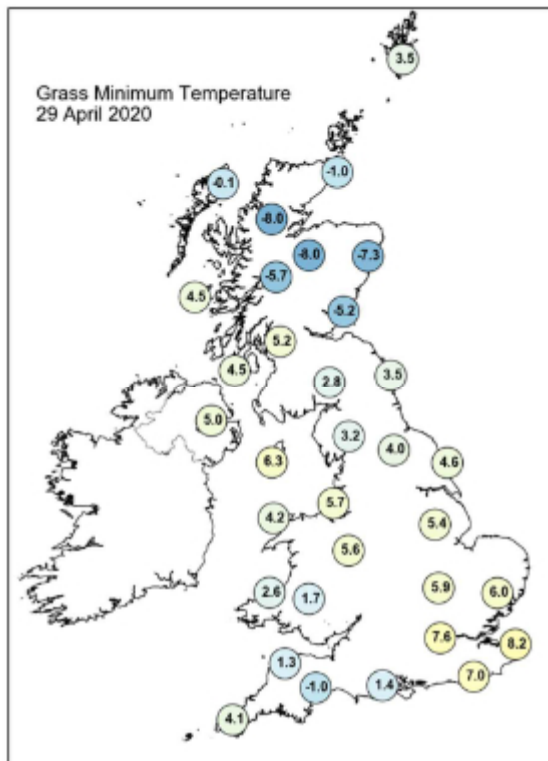
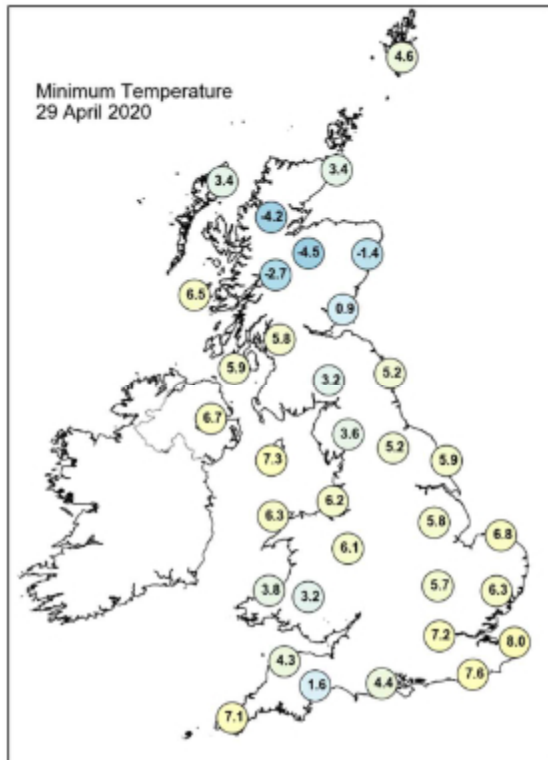
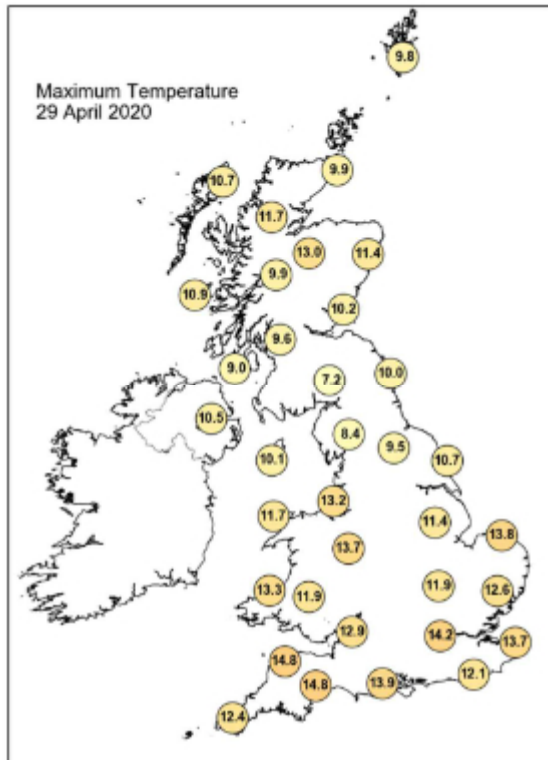



## Daily Weather Summary for Wednesday 29 April 2020

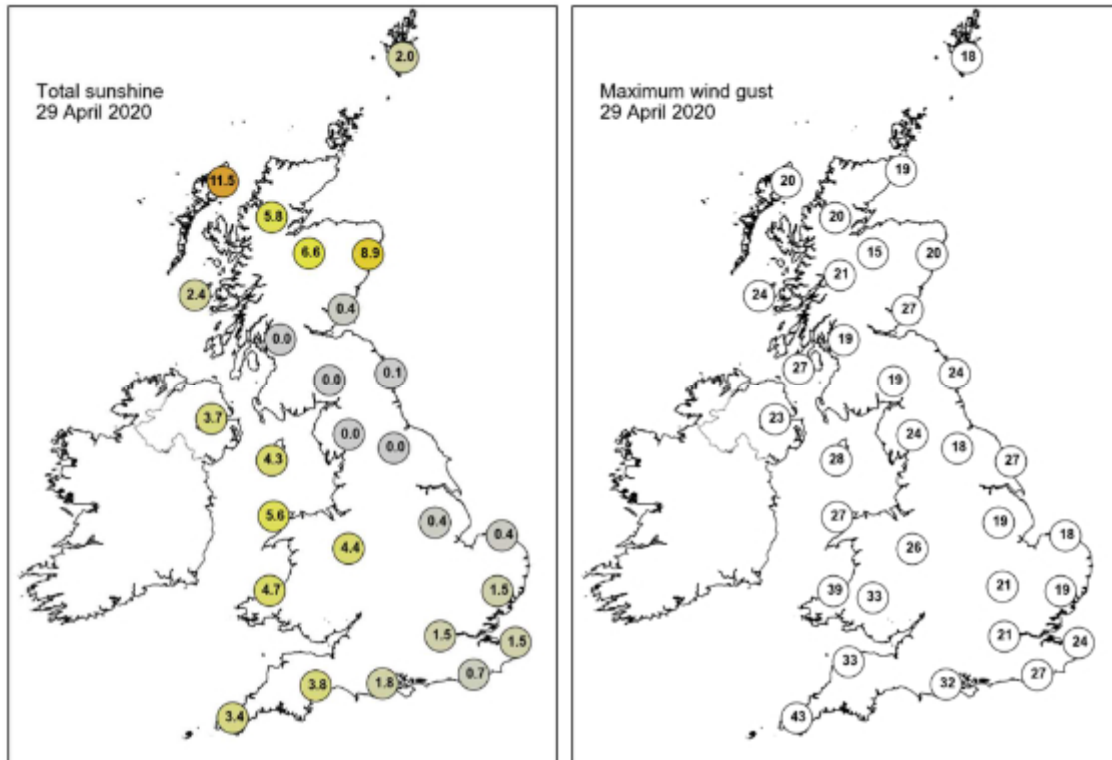

None of the selected stations observed a day of sleet or snow falling or non-zero snow depth at 0900 UTC.

## Daily Weather Summary for Thursday 30 April 2020

This day's summary created 07/05/2020 03:00

### Summary of the UK Weather for Thursday 30 April 2020

Staying relatively mild overnight as bands of cloud and rain moved northeast across the UK, becoming quite windy and gusty in the rain showers. A depression centred over the Republic of Ireland moved slowly across into the Irish Sea, therefore bringing steady rainfall over Northern Ireland, Scotland, Wales and the SW of England (with some lightning observed here towards the early hours). Although rain touched all corners of the UK, there were some longer breaks in the cloud across the centre of the UK and over towards the east. A rather unsettled day across the UK with outbreaks of rain across the west of England, eastern Scotland and Northern Ireland during the morning. The rain from southwest England pushed eastwards bringing heavy outbreaks of rain, hail and thunderstorms to southern and central parts of England into late morning and the afternoon. Elsewhere, there were scattered showers and cloudy skies. It was breezy across England and Wales. Into the evening further outbreaks of rain and showers spread across the UK, in particular Wales and the southwest.

### Daily Extremes

<i>Highest Maximum</i>	<b>16.0°C</b> Kinlochewe (Ross & Cromarty, 25mAMSL)
<i>Lowest Maximum</i>	<b>8.0°C</b> Baltasound No 2 (Shetland, 15mAMSL)
<i>Highest Minimum</i>	<b>8.5°C</b> Gosport, Fleetlands (Hampshire, 1mAMSL)
<i>Lowest Minimum</i>	<b>0.9°C</b> Shap (Cumbria, 252mAMSL) also Drummond Castle (Perthshire (in Tayside Region), 113mAMSL)
<i>Lowest Grass Minimum</i>	<b>-2.5°C</b> Edinburgh, Royal Botanic Garden No 2 (Midlothian (in Lothian Region), 28mAMSL)
<i>Most Rainfall</i>	<b>28.2mm</b> Preston, Cove House (Dorset, 44mAMSL)
<i>Most Sunshine</i>	<b>9.2hr</b> Eastbourne (East Sussex, 15mAMSL)
<i>Highest Gust</i>	<b>51Kt 59mph</b> Capel Curig No 3 (Gwynedd, 216mAMSL)
<i>Highest Gust (mountain)</i>	<b>50Kt 58mph</b> Cairngorm Summit (Inverness-shire, 1237mAMSL)
<i>Greatest Snow Depth at 0900 UTC</i>	No non-zero values

mAMSL refers to station elevation in metres above mean sea level

## Daily Weather Summary for Thursday 30 April 2020

### North Atlantic and Europe analysis charts and satellite images at 0000 UTC

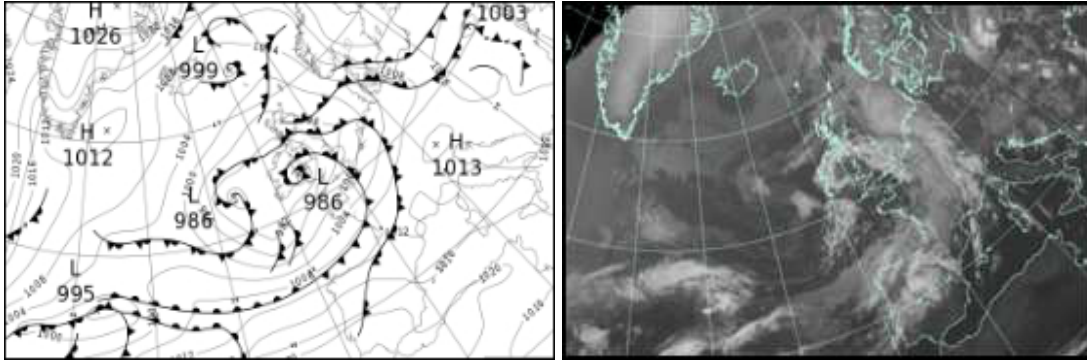

### North Atlantic and Europe analysis charts and satellite images at 1200 UTC

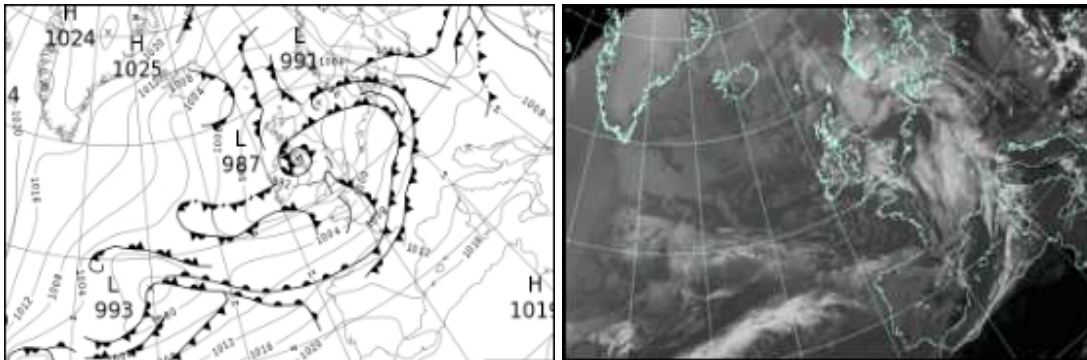

All satellite imagery copyright Met Office and EUMETSAT (European Organisation for the Exploitation of Meteorological Satellites). These show infra-red images from the geostationary MSG satellite. The rainfall rates are derived from both rain-radar and satellite data.

## Daily Weather Summary for Thursday 30 April 2020

UK satellite and rain-radar precipitation rates at (L) 0000 and (R) 1200 UTC

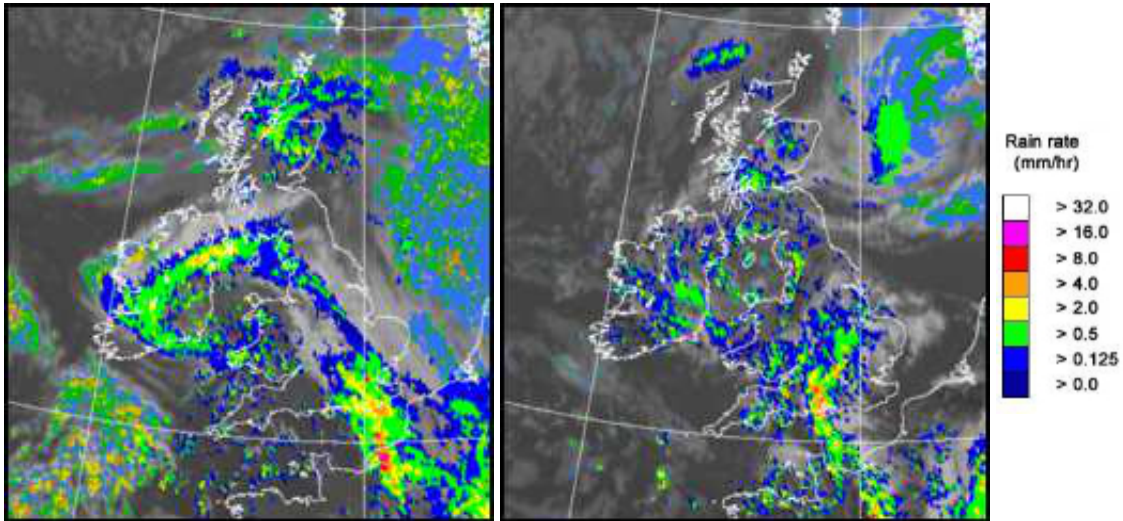

UK wind speed and direction at (L) 0000 and (R) 1200 UTC

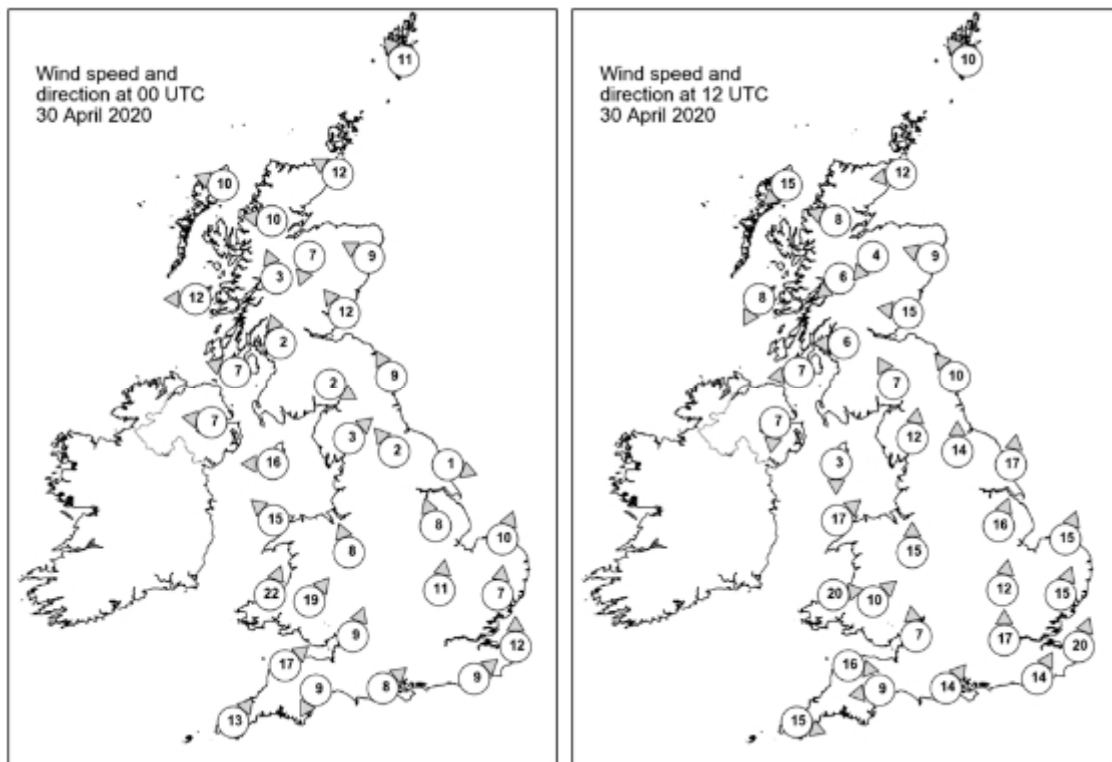

## Daily Weather Summary for Thursday 30 April 2020

### Selected UK readings at (L) 0000 and (R) 1200 UTC

STATIONS			0000 UTC						1200 UTC					
NO	SITE		PRESS	WDIR	WSPD	CLOUD	TEMP	TDEW	PRESS	WDIR	WSPD	CLOUD	TEMP	TDEW
1	Lerwick	999.0	SE	11	7		5.8	4.1	995.7	SE	10	8	6.6	6.3
2	Wick		996.6	ESE	12	7	7.3	4.0	992.9	E	12	0	9.7	5.8
3	Stornoway		994.0	ESE	10	8	7.8	4.0	991.7	NE	15	0	10.4	6.8
4	Loch Glascarnoch		995.0	E	10	8	3.8	2.0	990.8	ESE	8	7	10.6	3.1
5	Aviemore		994.1	NNE	7	7	4.1	2.0	990.7	NE	4	8	8.5	6.7
6	Dyce		995.1	ESE	9	8	6.2	5.4	991.6	ESE	9	8	9.2	6.3
7	Tulloch Bridge		994.2	SSE	3	8	3.8	2.2	990.8	NE	6	8	9.0	3.5
8	Tiree		991.8	E	12	8	6.6	4.0	990.6	NNE	8	8	9.6	5.3
9	Leuchars		993.4	SE	12	7	7.7	6.5	990.2	E	15	8	8.8	8.1
10	Bishopton		992.4	SSE	2	8	5.6	5.2	988.9	E	6	8	11.0	5.1
11	Machrihanish		990.4	ESE	7	8	7.3	6.7	988.7	E	7	7	11.3	5.0
12	Boulmer		993.8	SSE	9	6	7.9	7.5	989.7	SE	10	7	11.4	5.2
13	Eskdalemuir		993.4	WNW	2	8	4.4	3.7	989.2	SSE	7	7	8.7	3.8
14	Aldergrove		989.5	E	7	7	8.0	6.1	988.4	N	7	8	10.5	5.9
15	Shap	992.8	SW	3		7	1.6	1.4	990.1	S	12	7	4.9	
16	Leeming		993.1	SE	2	8	5.5	5.0	989.7	S	14	4	12.3	2.9
17	Ronaldsway		989.1	E	16	8	8.1	6.9	986.7	N	3	6	9.2	7.6
18	Bridlington		993.5	WNW	1	2	7.8	7.5	990.9	S	17	8	11.6	4.4
19	Crosby	990.7	-	-	-		9.2	5.9	988.9	-	-	-	10.7	5.9
20	Valley		988.0	SE	15	7	8.3	6.4	988.9	SW	17	8	8.6	7.4
21	Waddington		994.3	SSE	8	5	7.4	5.0	991.9	SSW	16	8	11.0	6.5
22	Shawbury		992.0	SSE	8	8	8.6	6.0	989.7	S	15	5	11.1	4.4
23	Weybourne	995.6	SSW	10	5	8.6	6.6	993.7	SSW	15	6	12.6		
24	Bedford		995.3	S	11	8	8.6	6.9	992.7	S	12	8	8.7	6.6
25	Aberporth		989.1	SSW	22	8	6.0	4.6	991.6	W	20	8	7.1	4.3
26	Sennybridge		992.4	SW	19	6	4.6	3.5	991.3	SW	10	6	6.3	4.9
27	Wattisham		996.8	S	7	7	8.4	5.8	994.5	SSW	15	4	13.7	6.3
28	Almondsbury		994.7	SSW	9	6	7.9	5.5	991.8	S	7	8	8.2	6.5
29	Heathrow		996.5	-	-	7	9.0	7.0	993.5	S	17	7	12.6	7.0
30	Manston		997.9	S	12	8	10.0	7.3	996.6	SSW	20	5	12.5	6.8
31	Chivenor		994.5	SW	17	6	8.7	5.0	993.1	W	16	6	10.7	6.7
32	Exeter		996.2	NNE	9	0	6.8	4.0	992.7	E	9	7	10.7	6.6
33	Herstmonceux		998.0	SW	9	8	8.3	7.6	995.8	SSW	14	7	12.5	7.6
34	Hurn		996.8	SW	8	3	8.1	5.7	993.7	SW	14	8	8.0	6.8
35	Camborne		995.9	SW	13	4	7.4	4.2	995.8	WNW	15	4	10.3	6.1

## Daily Weather Summary for Thursday 30 April 2020

### Selected European readings at (L) 0000 and (R) 1200 UTC

STATIONS		0000 UTC						1200 UTC					
NO	SITE	PRESS	WDIR	WSPD	CLOUD	TEMP	TDEW	PRESS	WDIR	WSPD	CLOUD	TEMP	TDEW
1	Murmansk	1017.5	N	4	8	-2.0	-4.5	1017.6	E	8	8	0.7	-5.9
2	Helsinki	1013.9	NNE	4	0	-1.5	-4.1	1015.8	SSW	8	5	6.5	-4.7
3	Stockholm	1014.0	NNW	2	-	-0.9	-1.9	1012.4	ESE	12	-	6.9	-0.4
4	Oslo	1011.3	NE	4	-	5.1	-4.2	1007.5	E	10	8	6.4	-4.3
5	Reykjavik	1004.2	N	10	1	6.0	-1.4	1006.7	N	4	3	8.4	-4.5
6	Moscow	1007.2	WNW	2	0	2.3	-2.3	1013.2	NE	4	8	8.3	-3.3
7	Kiev	1005.1	SSW	8	6	13.1	6.0	1003.4	SW	10	5	23.3	7.6
8	Warsaw	1008.2	NE	6	8	6.5	5.4	1009.2	NE	4	2	15.2	5.9
9	Berlin	1006.6	S	2	-	10.4	9.7	1003.7	SSW	8	-	16.6	9.6
10	De Bilt	1000.7	S	8	8	9.9	7.1	999.8	SSW	10	5	13.9	4.2
11	Dublin	996.3	SE	8	7	6.7	5.4	989.8	WNW	19	7	7.6	
12	Cork	990.5	WSW	8	7	4.4	2.4	993.0	W	8	2	10.8	3.3
13	Sofia	1009.8	-	0	2	9.9	8.7	1008.7	-	0	6	16.4	
14	Belgrade	1008.4	SSW	2	3	13.5	11.4	1009.7	W	6	4	21.2	10.8
15	Budapest	1006.8	W	6	-	13.4	9.8	1008.1	W	4			
16	Prague	1009.1	N	4	-	10.6	7.7	1005.6	N	4	7	19.7	6.9
17	Munich	1011.1	SSW	6	8	9.1	5.5	1007.1	WNW	12	8	16.4	4.6
18	Strasbourg	1008.6	S	6	8	13.4	8.5	1006.5	S	12	7	14.3	10.3
19	Paris	1004.0	SW	11	8	10.8	9.4	1002.2	SSW	16	7	12.2	7.1
20	Jersey	-	-	-	-	9.0	7.0	-	-	-	-	-	9.0
21	Milan	1009.7	N	1	-	14.5	10.0	1009.2	N	1	-	20.1	
22	Marseille	1012.7	E	3	7	14.4	12.3	1009.6	SSW	9	7	21.3	14.5
23	Bordeaux	1011.8	SSW	8	8	11.9	11.1	1011.7	W	22	7	16.2	8.9
24	Rome	1013.4	NNW	2	-	10.0	9.7	1014.3	SW	11	-	20.5	8.5
25	Ajaccio	1015.6	NNE	5	-	11.9	8.2	1014.2	WSW	8	-	19.7	13.8
26	Barcelona	1013.7	WSW	5	1	17.1	11.5	1011.7	W	22	5	23.3	9.6
27	Majorca	1016.4	SW	7	2	16.4	12.7	1014.7	WSW	20	2	22.5	
28	Madrid	1017.2	SW	13	8	13.6	10.2	1016.4	SSW	11	6	17.9	8.1
29	Lisbon	1020.8	-	-	-	14.6	13.3	1021.4	-	-	-	20.4	14.0
30	Athens	1010.0	WNW	9	-	18.5	11.6	1009.2	WSW	10	4	24.4	9.8
31	Malta	1016.8	WNW	10	0	15.3	12.7	1017.3	WNW	14	2	22.1	
32	Gibraltar	1022.3	WSW	14	0	16.3	12.7	1021.9	SW	11	6	20.2	14.5



## Daily Weather Summary for Thursday 30 April 2020

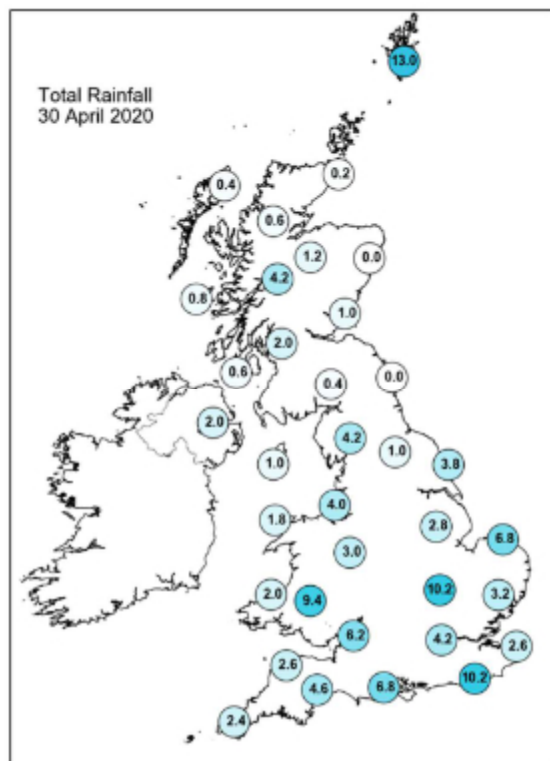
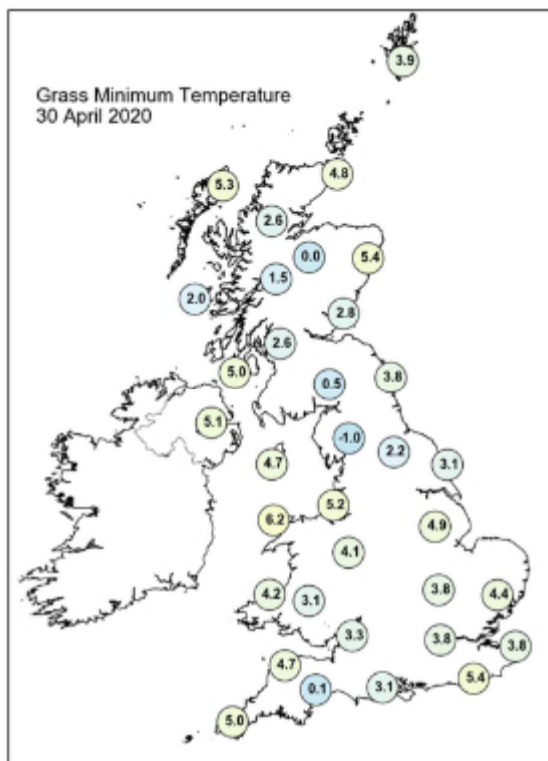
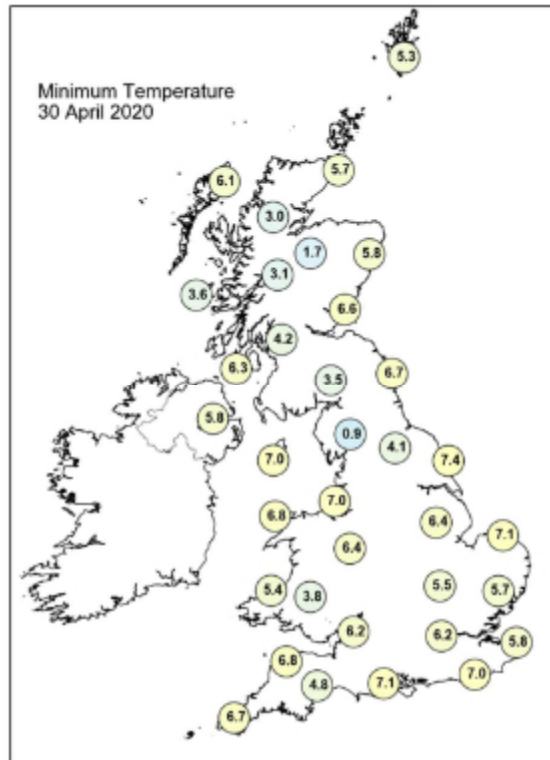
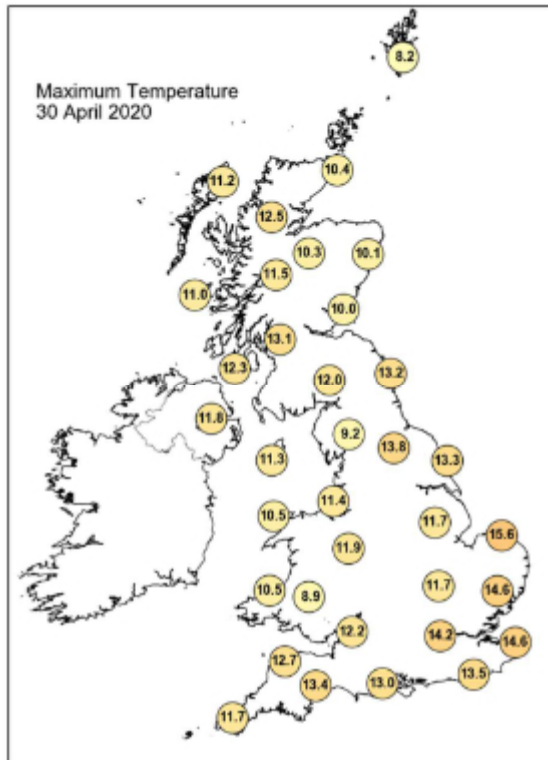



## Daily Weather Summary for Thursday 30 April 2020

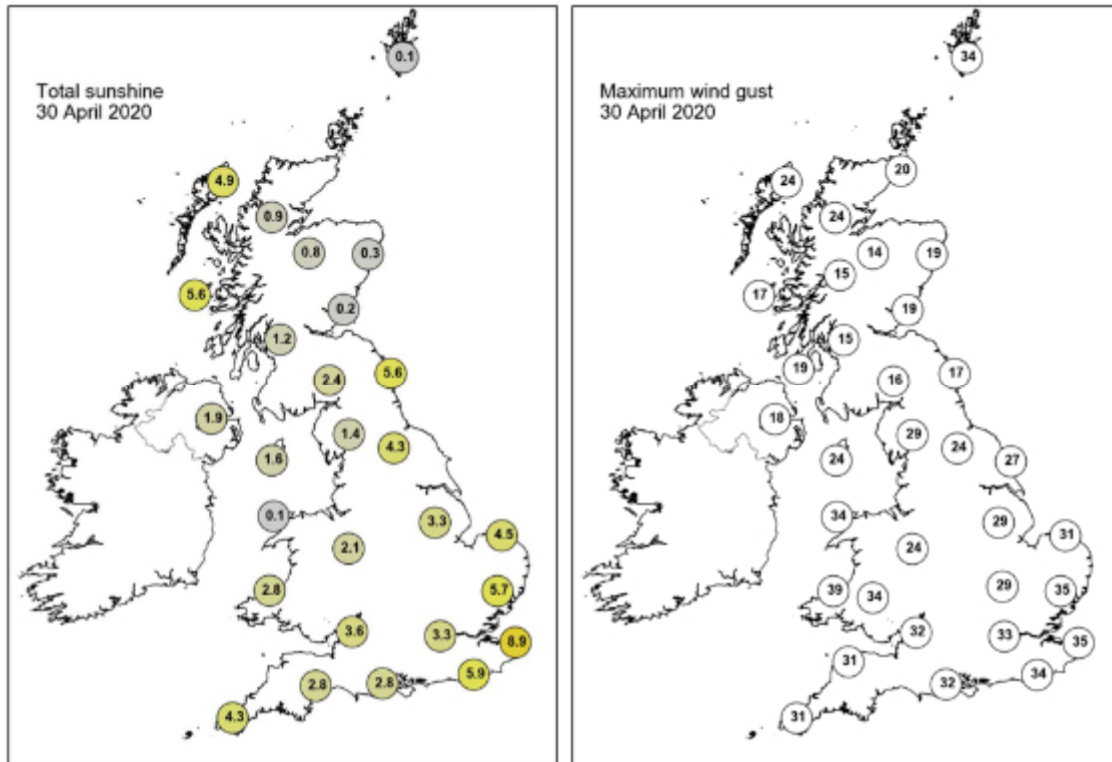

None of the selected stations observed a day of sleet or snow falling or non-zero snow depth at 0900 UTC.

## Guidance Notes

UTC = Universal Coordinated Time. For the UK UTC is the same as GMT (Greenwich Mean Time).

National boundaries shown on the European station map are for illustrative purposes only.

### Daily extremes

- Daily extremes have been manually confirmed by Met Office Observations Quality Management as valid observations from the live database at the time of checking. However, more extreme values may still be possible if they occur after the time of production.
- Mountain stations above 500 masl are excluded from lowest temperatures, highest gust speeds and greatest snow depths at 0900 UTC. This is because they are not considered representative of low level areas.
- Counties quoted against each station are based on historical county boundaries pre-1974 and may not reflect current administrative boundaries.

### Analysis charts and satellite imagery

- The satellite imagery is infra-red imagery from the geostationary MSG satellite.
- The rainfall image is derived from satellite data from MSG and rain-radar data. This represents a snapshot of instantaneous rain-rates at 0000 UTC and 1200 UTC and so does not necessarily reflect daily accumulations in the rainfall station map.
- Any analysis charts or satellite images which are unavailable will be displayed as white space.

### Station maps

- The UK maps show station data for the same set of stations presented UK data table. These stations are selected to provide good spatial coverage across the UK; they represent only a fraction of the overall UK observing network.
- Wind speed maps show wind speed in Kt and direction both averaged over the hour up to the time of observation. 1 Kt = 1.151 mph.

### Hourly station data

- The data tables provide spot hourly observations from synoptic messages at 0000 and 1200 UTC. Missing data are denoted by '-'.

- Pressures are mean sea level pressure in hPa.
- For UK stations, Gibraltar and Jersey, the wind speeds and directions are both averaged over the hour up to the time of observation. However, for European stations wind speeds and directions are both averaged over a 10-minute period up to the time of observation.
- Wind speeds are in Kt. Wind directions are stored in the database every 10 degrees and have been converted to the nearest point of the compass. These give the direction the wind is blowing from, not to.
- Cloud amounts are in Oktas from 0 (clear) to 8 (overcast). 9 indicates sky obscured (eg by fog).
- Air temperature and dew point temperature are in Celsius.

### **Temperature maps**

- Daily maximum, minimum and grass minimum temperatures are in Celsius.
- The period for the daily maximum temperature on day D is defined from 0900 UTC day D to 0900 UTC day D+1.
- The period for the daily minimum and grass minimum temperatures on day D is defined as 0900 UTC day D-1 to 0900 UTC day D.
- On any given day D the minimum will typically occur in the early hours of the morning and the maximum in early afternoon.

### **Rainfall, sunshine and max gust speed maps**

- Daily rainfall is in mm from 0900 UTC day D to 0900 UTC day D+1.
- Daily sunshine is in hours from Kipp and Zonen CSD1 automatic sunshine records. Bright sunshine is defined as exceeding 120 W/m<sup>2</sup>.
- Max gust speeds are the daily max gust in Kt from 0000-0000 UTC

### **Snow maps**

- The day of snow falling map displays data from present weather sensors, showing stations which have recorded sleet or snow falling at any point in the day (0000-0000 UTC).
- The snow lying map shows level snow depth as recorded by the automatic snow depth sensors at 0900 UTC. These snow depth sensors do not record snow depth if this is less than 1cm.
- Snow depth sensors are normally operational from October to April, in the event of snow falling outside this period data availability may be limited.
- Snow maps will only be displayed if one or more of the selected stations on that date have recorded either snow falling or non-zero snow depths. If snow maps are not

displayed it is still possible that other stations in the network have recorded a day of sleet or snow falling or non-zero snow depth.