



**Monthly weather summary collated on the 15 February 2019 14:35 pm**

Product designed by the Met Office National Climate Information Centre (NCIC) in collaboration with The National Meteorological Library and Archive (NMLA).

Met Office and the Met Office logo are registered trademarks. © Crown copyright 2018

## Daily Weather Summaries for January 2019

**If you have any questions or feedback about this product or wish to obtain further data please contact the Met Office.**

This document contains daily weather summaries for each day of January 2019. The Met Office National Meteorological Library and Archive holds a continuous record of daily weather summaries or daily weather reports from 1860, and these daily weather summaries form a continuation of that series.

The purpose of each summary is to provide an overview of the weather conditions across the UK on that day, with the historical emphasis mainly based on observations from surface network of weather stations, although the format has varied over the decades. While the emphasis remains on observations from the surface network, the current daily weather summaries supplement these by including satellite and rain-radar imagery to provide a more complete overview. The current format of the daily weather summaries is as follows:

1. Text summary of the main characteristics of the weather during the day, written by an operational meteorologist in the Met Office operations centre.
2. Table of daily extremes for the UK for key climate variables including temperature, rainfall, sunshine and gust speeds.
3. Overview of the synoptic situation at 00 and 12 UTC comprising: analysis charts showing the surface pressure pattern and associated weather fronts; North Atlantic and European infra-red satellite images showing cloud-cover; combined infra-red and rain-radar images of the UK; maps of wind speed and direction at 00 and 12 UTC; observations of pressure, wind speed and direction, cloud cover, air and dewpoint temperature at selected UK and European stations in data tables.
4. UK maps of key climate variables from observing stations including maximum, minimum and grass minimum temperature, rainfall, sunshine, gust speed and snow.
5. Further guidance notes

If you spot any data errors or omissions in this product please contact the Met Office.

Monthly summary collated 15/02/2019 14:35 Product designed by the Met Office National Climate Information Centre working with the Library and Archive.

Met Office Crown Copyright

## Station Network Maps

This issue of the daily weather summary provides data for the following UK and European locations (Reykjavic (5) also included):



## Daily Weather Summary for Tuesday 01 January 2019

This day's summary created 08/01/2019 02:00

### Summary of the UK Weather for Tuesday 01 January 2019

Through the first few hours of 2019, cloud and patchy rain continued to slowly move southwards, reaching central areas of the UK by dawn. To the north of this, skies cleared for many, but with scattered showers across parts of northern Scotland. To the south, it was largely cloudy but mainly dry. Winds remained strongest in northern Scotland, with severe gales across Shetland, but they eased slightly later in the night. It was a mild night for most, but it turned colder across Scotland.

The strong winds across Scotland continued to slowly ease through the day, and here there were some showers, which fell as snow on the mountains. A ragged band of cloud and patchy rain and drizzle lying across central parts of the UK continued to move slowly southwards, with clearing skies to its north, and also some sunny spells across southern England for a time.

### Daily Extremes

<i>Highest Maximum</i>	<b>12.1°C</b> Shoreham Airport (West Sussex, 2mAMSL)
<i>Lowest Maximum</i>	<b>2.9°C</b> Lerwick (Shetland, 82mAMSL)
<i>Highest Minimum</i>	<b>9.7°C</b> Bude (Cornwall, 15mAMSL)
<i>Lowest Minimum</i>	<b>0.0°C</b> Bewcastle (Cumbria, 133mAMSL) also Dawyck Botanic Garden (Peebleshire, 183mAMSL)
<i>Lowest Grass Minimum</i>	<b>-4.0°C</b> Edinburgh, Royal Botanic Garden No 2 (Midlothian (in Lothian Region), 23mAMSL)
<i>Most Rainfall</i>	<b>1.6mm</b> Swyddffynnon (Dyfed, 168mAMSL)
<i>Most Sunshine</i>	<b>5.9hr</b> Malham Tarn (North Yorkshire, 381mAMSL)
<i>Highest Gust</i>	<b>58Kt 67mph</b> Baltasound No 2 (Shetland, 15mAMSL)
<i>Highest Gust (mountain)</i>	<b>73Kt 84mph</b> Cairnwell (Aberdeenshire, 928mAMSL)
<i>Greatest Snow Depth at 0900 UTC</i>	No non-zero values

mAMSL refers to station elevation in metres above mean sea level



## Daily Weather Summary for Tuesday 01 January 2019

### North Atlantic and Europe analysis charts and satellite images at 0000 UTC

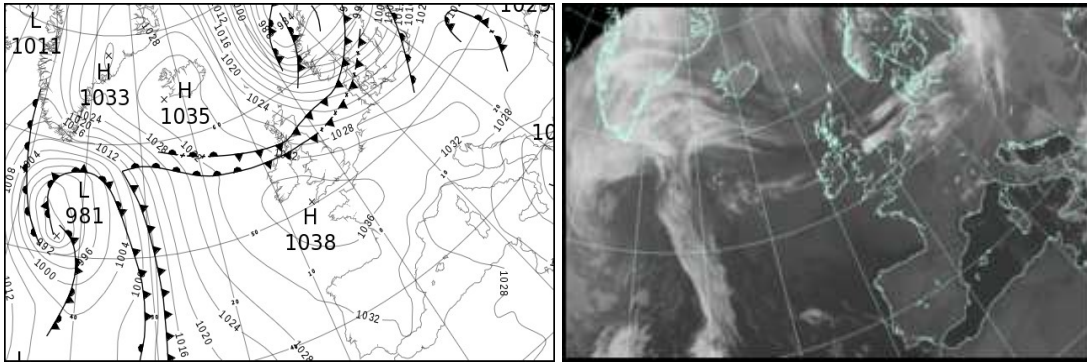

### North Atlantic and Europe analysis charts and satellite images at 1200 UTC

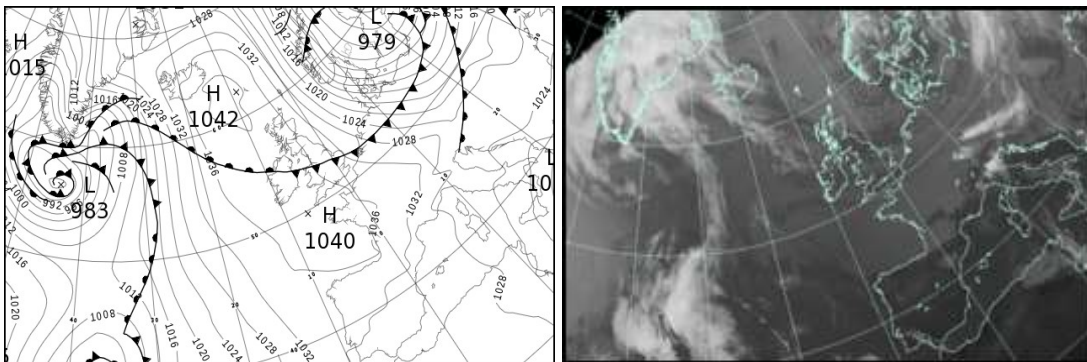

All satellite imagery copyright Met Office and EUMETSAT (European Organisation for the Exploitation of Meteorological Satellites). These show infra-red images from the geostationary MSG satellite. The rainfall rates are derived from both rain-radar and satellite data.

## Daily Weather Summary for Tuesday 01 January 2019

UK satellite and rain-radar precipitation rates at (L) 0000 and (R) 1200 UTC

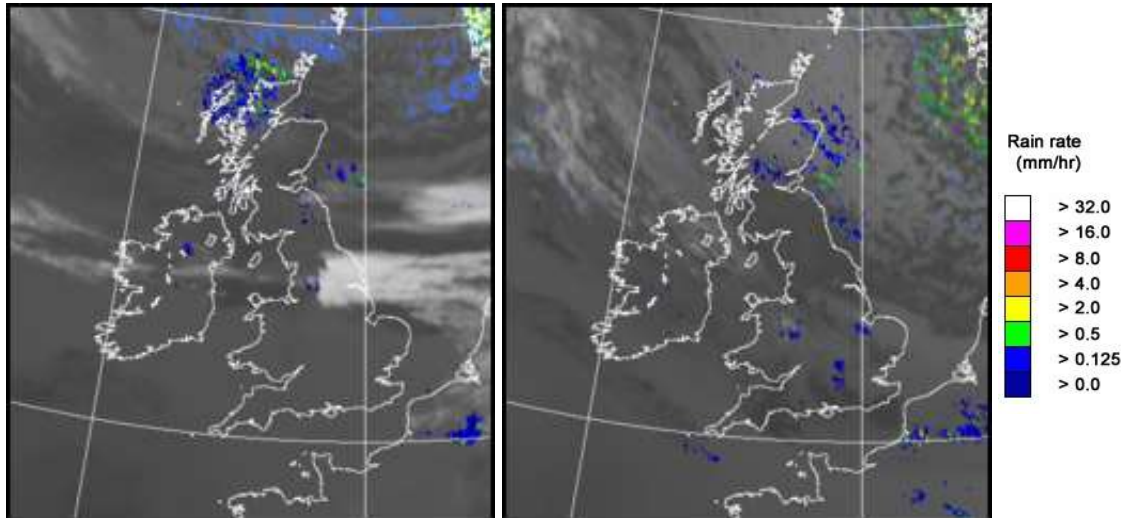

UK wind speed and direction at (L) 0000 and (R) 1200 UTC

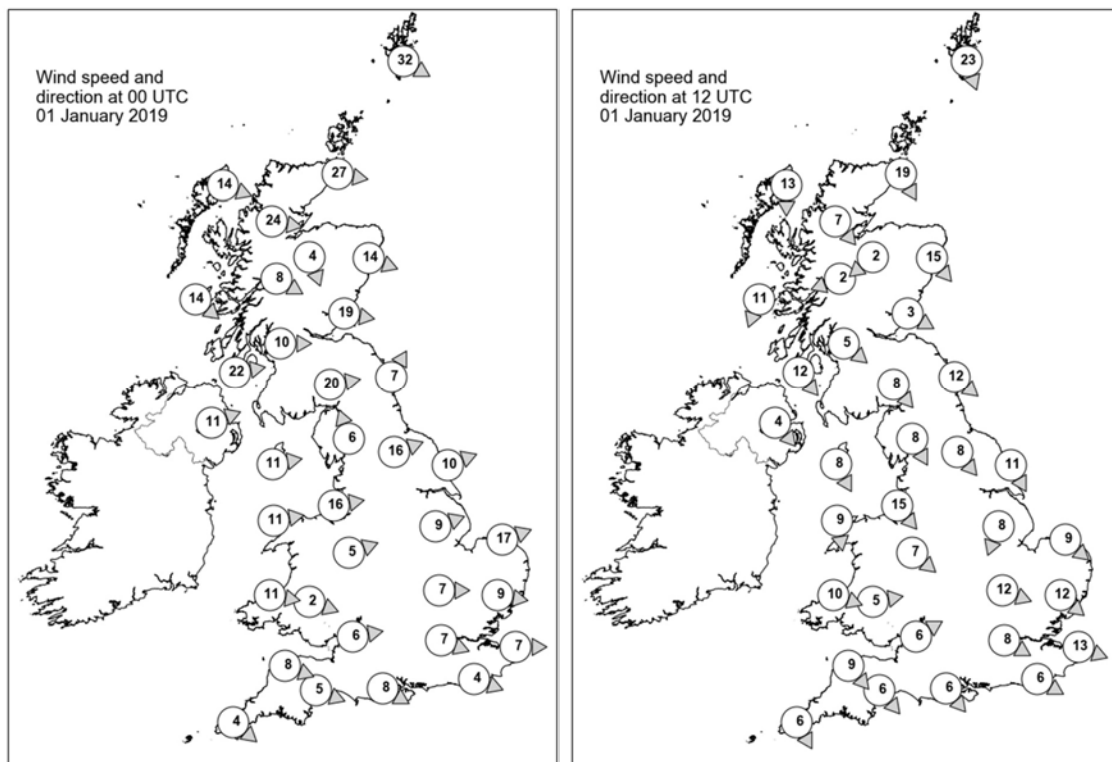

## Daily Weather Summary for Tuesday 01 January 2019

### Selected UK readings at (L) 0000 and (R) 1200 UTC

STATIONS		0000 UTC						1200 UTC					
NO	SITE	PRESS	WDIR	WSPD	CLOUD	TEMP	TDEW	PRESS	WDIR	WSPD	CLOUD	TEMP	TDEW
1	Lerwick	1014.3	WNW	32	8	5.0	0.8	1031.4	NNW	23	7	2.8	-4.2
2	Wick	1022.1	W	27	5	6.5	2.5	1035.4	NNW	19	8	4.8	-2.0
3	Stomoway	1027.9	WNW	14	7	6.0	2.4	1039.0	N	13	1	5.1	-1.0
4	Loch Glascarnoch	1026.9	W	24	6	4.6	1.4	1038.4	NW	7	8	3.4	-1.4
5	Aviemore	1027.1	NNW	4	6	6.7	-0.3	1037.4	NE	2	8	3.7	-1.3
6	Dyce	1023.8	WNW	14	7	7.9	1.8	1034.8	NW	15	7	5.3	-1.2
7	Tulloch Bridge	1028.5	WNW	8	7	5.5	3.0	1038.3	ENE	2	7	4.2	0.8
8	Tiree	1030.5	NW	14	5	8.1	4.3	1038.4	NNE	11	7	7.4	2.9
9	Leuchars	1023.1	W	19	3	12.6	8.0	1036.1	WNW	3	3	6.7	1.4
10	Bishopton	1027.4	W	10	8	10.9	-	1036.8	NW	5	0	6.8	2.2
11	Machrihanish	1029.5	W	22	8	10.3	10.0	1037.1	NW	12	5	8.0	2.9
12	Boulmer	1026.1	SSW	7	8	12.1	7.9	1034.6	NW	12	0	7.5	1.3
13	Eskdalemuir	1027.1	W	20	8	9.3	8.0	1036.0	NW	8	0	6.1	-0.1
14	Aldergrove	1032.3	WSW	11	8	9.1	7.4	1038.2	NW	4	2	6.8	4.7
15	Shap	1029.7	SSE	6	8	9.6	7.2	1036.1	NNW	8	0	5.4	1.7
16	Leeming	1029.2	WSW	16	5	9.7	6.9	1035.0	NW	8	0	7.6	2.1
17	Ronaldsway	1032.3	W	11	7	10.1	7.3	1037.1	NNW	8	6	8.6	2.9
18	Bridlington	1028.3	WSW	10	3	8.8	6.3	1033.3	NNW	11	0	8.4	2.8
19	Crosby	1033.0	W	16	7	9.3	6.6	1036.0	NW	15	0	8.6	5.2
20	Valley	1034.4	W	11	2	9.5	6.7	1037.1	N	9	8	9.1	8.2
21	Waddington	1032.3	WSW	9	8	8.5	4.9	1034.0	NNE	8	7	8.6	4.0
22	Shawbury	1034.1	WSW	5	8	7.7	5.1	1035.7	NW	7	8	9.1	8.4
23	Weybourne	1031.1	WSW	17	0	7.2	4.4	1032.9	NW	9	7	8.0	5.3
24	Bedford	1033.7	W	7	8	8.2	5.4	1034.0	WNW	12	8	9.2	7.1
25	Aberporth	1036.1	W	11	8	9.2	6.3	1037.4	WNW	10	8	9.1	8.2
26	Sennybridge	1036.1	WNW	2	8	6.8	4.9	1037.3	W	5	8	7.0	6.9
27	Wattisham	1033.0	W	9	8	8.1	5.0	1032.5	NW	12	8	9.4	7.3
28	Almondsbury	1035.7	W	6	8	8.3	5.2	1036.4	WSW	6	8	9.1	6.2
29	Heathrow	1034.8	WNW	7	8	9.0	4.8	1034.4	WNW	8	7	10.6	6.9
30	Manston	1034.1	W	7	8	7.7	5.2	1033.0	WNW	13	8	8.8	6.3
31	Chivenor	1036.9	WNW	8	8	9.3	6.1	1037.8	NW	9	8	10.7	6.1
32	Exeter	1036.5	WNW	5	8	8.9	6.1	1037.0	NW	6	2	10.5	5.5
33	Herstmonceux	1035.0	WNW	4	8	7.9	4.9	1033.9	WNW	6	5	9.6	6.0
34	Hurn	1035.9	WNW	8	8	9.2	5.6	1036.0	NW	6	8	10.5	6.4
35	Camborne	1037.8	NW	4	8	8.9	5.6	1038.4	NNW	6	7	9.7	4.9

## Daily Weather Summary for Tuesday 01 January 2019

### Selected European readings at (L) 0000 and (R) 1200 UTC

STATIONS		0000 UTC						1200 UTC					
NO	SITE	PRESS	WDIR	WSPD	CLOUD	TEMP	TDEW	PRESS	WDIR	WSPD	CLOUD	TEMP	TDEW
1	Murmansk	989.5	S	4	7	-6.4	-7.5	991.8	SSW	2	8	-6.3	-7.0
2	Helsinki	-	-	-	8	-	-	-	-	-	9	-	-
3	Stockholm	997.5	SSW	6	-	4.2	3.5	987.6	W	12	-	3.4	0.4
4	Oslo	995.3	NW	2	-	2.0	1.3	997.5	NNW	17	6	7.2	-4.2
5	Reykjavik	1035.0	SSE	3	3	-5.9	-10.8	1034.3	E	7	7	-0.6	-5.9
6	Moscow	1024.6	S	2	8	-4.4	-6.4	1013.2	S	4	8	-3.8	-6.0
7	Kiev	1026.8	SSW	4	8	-2.1	-3.9	1017.5	WSW	8	8	0.9	-0.2
8	Warsaw	1026.5	WSW	6	7	1.8	-0.5	1007.5	WSW	10	8	6.2	5.2
9	Berlin	1025.7	W	10	-	8.5	6.3	1015.0	WNW	17	-	7.3	3.5
10	De Bilt	1031.4	WSW	6	8	8.1	6.4	1028.3	WNW	8	8	8.7	6.0
11	Dublin	1034.7	WSW	10	3	8.8	5.4	1038.2	WNW	10	8	9.0	8.1
12	Cork	1037.5	W	6	8	8.5	5.5	1039.3	W	4	7	8.4	4.2
13	Sofia	1026.3	-	0	6	0.0	-1.4	1024.4	-	0	2	3.5	-6.6
14	Belgrade	1029.2	NNE	2	8	3.0	1.5	1027.4	W	4	8	2.2	0.9
15	Budapest	1031.2	NW	4	1	0.8	-2.8	1025.2	SW	6	8	1.7	-1.9
16	Prague	1030.1	SW	6	-	5.1	3.3	1020.0	W	8	8	6.9	2.8
17	Munich	1034.0	W	4	8	4.2	3.4	1029.0	WSW	10	8	4.8	1.6
18	Strasbourg	1035.1	-	0	8	5.3	5.0	1031.9	W	3	8	6.8	4.3
19	Paris	1036.3	NW	5	8	7.9	5.4	1034.7	NNW	7	8	8.1	4.3
20	Jersey	1037.0	NW	6	8	9.1	6.5	1037.1	NNW	8	8	9.0	5.5
21	Milan	1029.7	N	1	0	1.7	1.3	1028.2	W	8	4	3.8	3.3
22	Marseille	1027.1	SSE	3	-	1.4	0.5	1029.2	WSW	6	-	10.1	4.2
23	Bordeaux	1034.8	NE	6	8	5.2	5.1	1035.4	N	4	8	6.4	4.6
24	Rome	1025.2	N	8	0	8.2	0.6	1024.6	N	8	1	13.7	-2.2
25	Ajaccio	1026.9	NE	5	-	4.8	2.3	1027.0	SW	4	-	15.3	7.8
26	Barcelona	1028.1	N	9	0	8.1	1.5	1030.0	N	7	1	15.1	7.0
27	Majorca	1029.1	ENE	3	1	2.7	1.8	1029.8	SW	6	1	17.0	11.4
28	Madrid	1034.5	NNW	3	0	0.0	-3.0	1032.4	SW	3	0	8.7	-1.8
29	Lisbon	1030.7	-	-	-	10.8	6.2	1032.2	-	-	-	13.3	4.3
30	Athens	1011.7	N	13	-	7.3	5.7	1014.2	N	9	7	8.8	4.2
31	Malta	1019.9	N	24	7	11.0	3.0	1019.4	NNE	15	1	13.5	2.2
32	Gibraltar	1030.3	ENE	18	7	14.6	11.2	1031.7	ESE	10	2	16.1	10.7

## Daily Weather Summary for Tuesday 01 January 2019

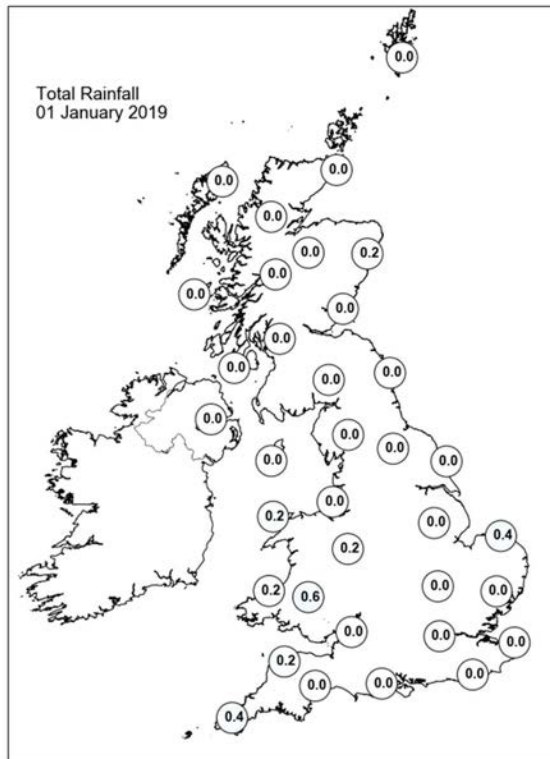
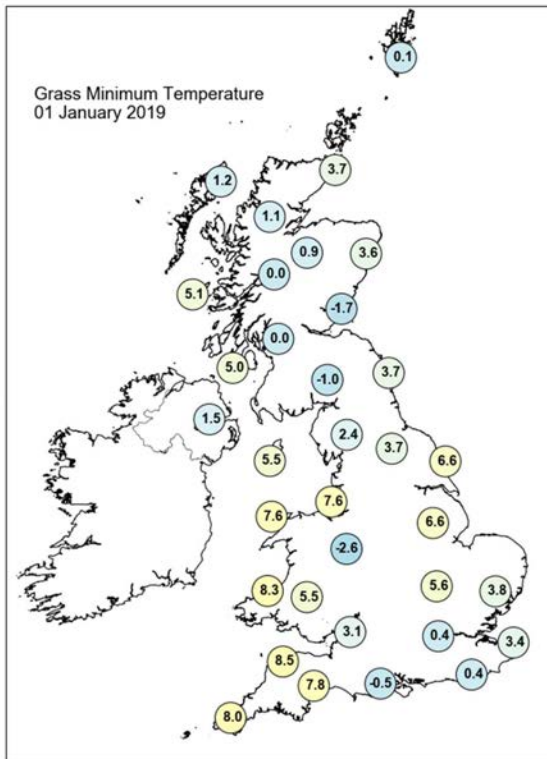
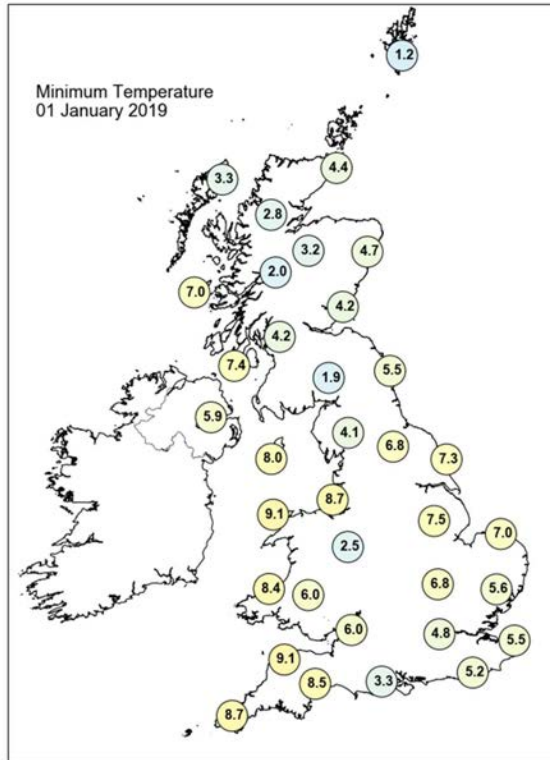
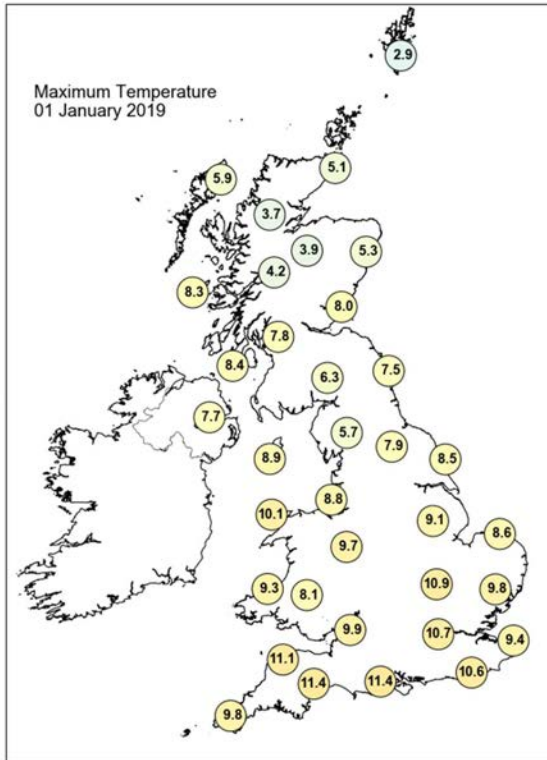



## Daily Weather Summary for Tuesday 01 January 2019

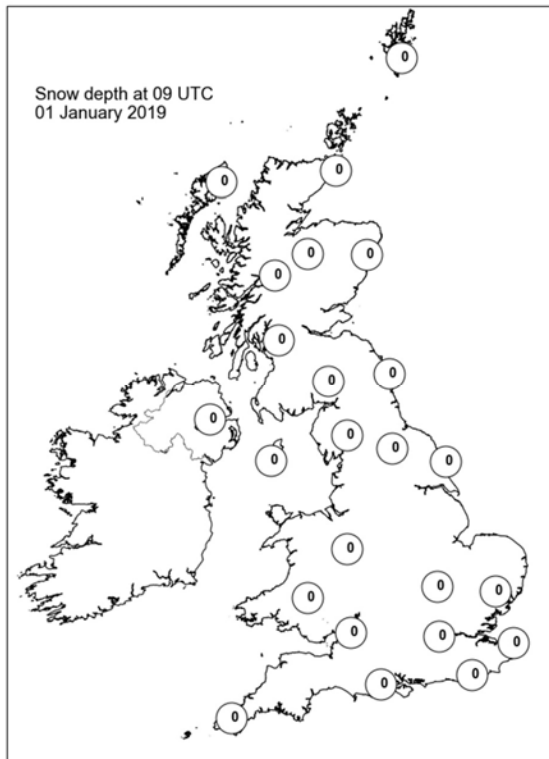
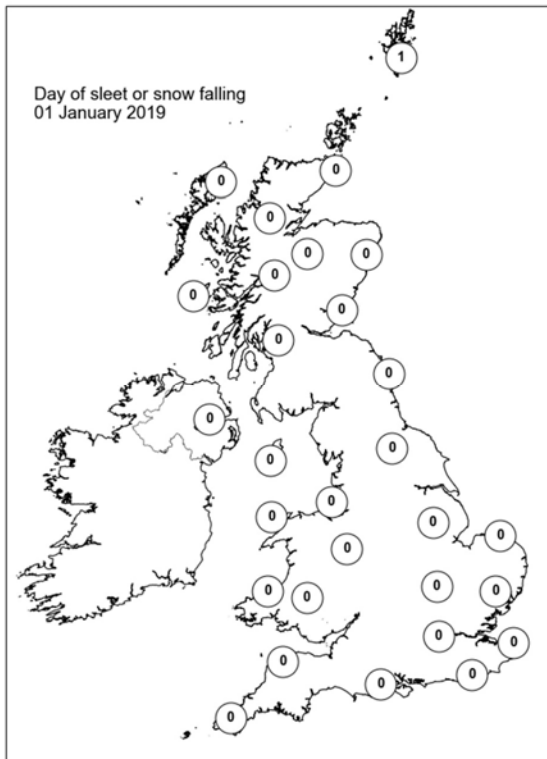
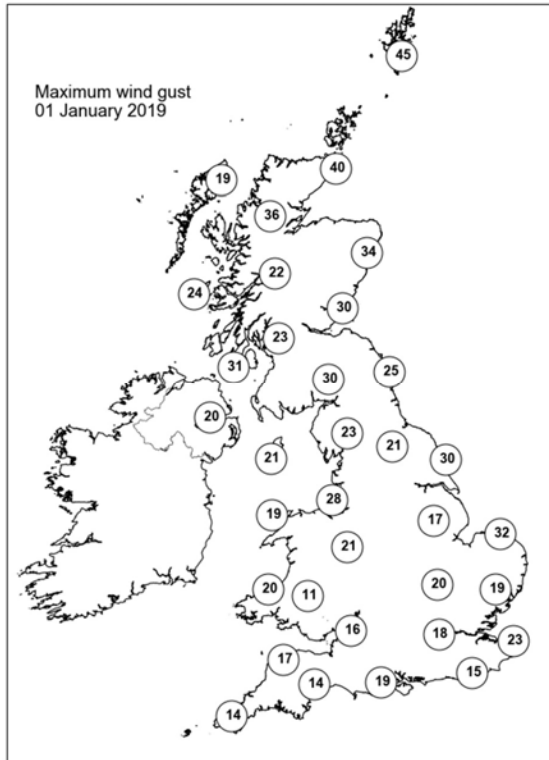
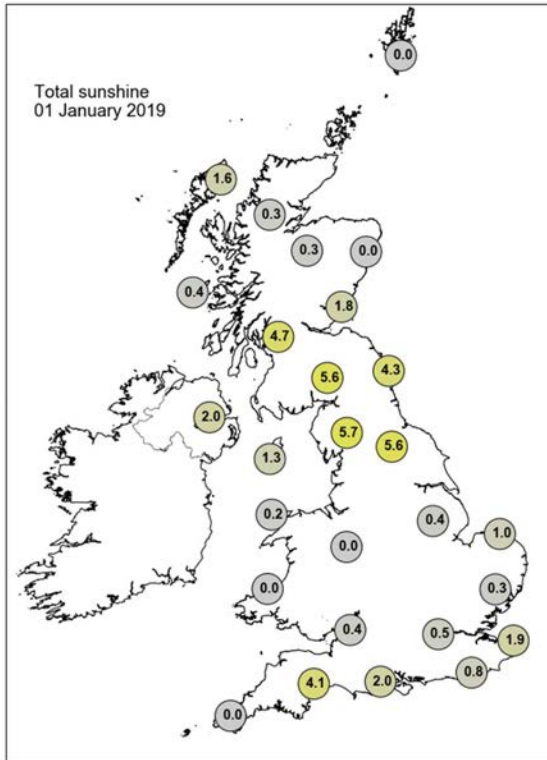

## Daily Weather Summary for Wednesday 02 January 2019

This day's summary created 09/01/2019 09:40

### Summary of the UK Weather for Wednesday 02 January 2019

It was a quiet and cold night, with a sharp frost in many northern and western areas. There were a few showers along eastern coasts but for most it was dry. Under the clearest skies temperatures fell far below freezing in Aberdeenshire, but where the cloud stayed thickest in the east and the far west, temperatures held up above freezing.

Scattered light showers continued to affect North Sea coastal areas through the day, but elsewhere it was a dry day. The best of the sunshine was across Devon and Somerset, Wales through to the Scottish Borders and Central Scotland. It was a colder day than Tuesday, with many places only reaching mid single figures. In parts of Scotland, the temperature did not rise above freezing all day.

### Daily Extremes

<i>Highest Maximum</i>	<b>10.5°C</b> Scilly: St Marys Airport (Isles Of Scilly, 31mAMSL)
<i>Lowest Maximum</i>	<b>-3.6°C</b> Balmoral (Aberdeenshire, 283mAMSL)
<i>Highest Minimum</i>	<b>8.7°C</b> Scilly: St Marys Airport (Isles Of Scilly, 31mAMSL)
<i>Lowest Minimum</i>	<b>-8.1°C</b> Braemar No 2 (Aberdeenshire, 327mAMSL)
<i>Lowest Grass Minimum</i>	<b>-11.2°C</b> Tyndrum No 3 (Perthshire (in Central Region), 168mAMSL)
<i>Most Rainfall</i>	<b>2.4mm</b> Fylingdales (North Yorkshire, 262mAMSL)
<i>Most Sunshine</i>	<b>5.5hr</b> Liscombe (Somerset, 348mAMSL) also Baintown (Fife, 123mAMSL)
<i>Highest Gust</i>	<b>29Kt 33mph</b> Weybourne (Norfolk, 21mAMSL)
<i>Highest Gust (mountain)</i>	<b>32Kt 37mph</b> Great Dun Fell No 2 (Cumbria, 847mAMSL)
<i>Greatest Snow Depth at 0900 UTC</i>	No non-zero values

mAMSL refers to station elevation in metres above mean sea level



## Daily Weather Summary for Wednesday 02 January 2019

### North Atlantic and Europe analysis charts and satellite images at 0000 UTC

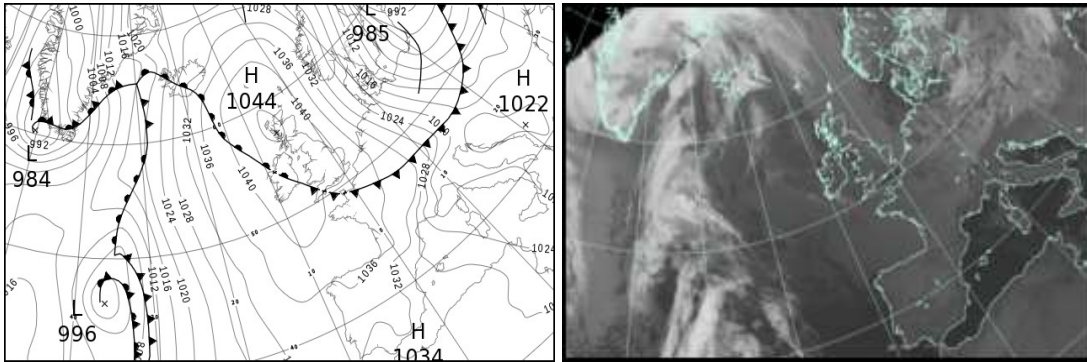

### North Atlantic and Europe analysis charts and satellite images at 1200 UTC

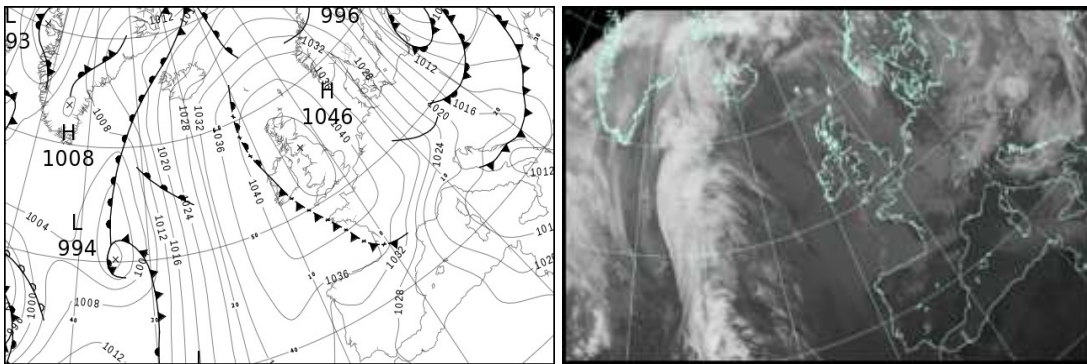

All satellite imagery copyright Met Office and EUMETSAT (European Organisation for the Exploitation of Meteorological Satellites). These show infra-red images from the geostationary MSG satellite. The rainfall rates are derived from both rain-radar and satellite data.

## Daily Weather Summary for Wednesday 02 January 2019

UK satellite and rain-radar precipitation rates at (L) 0000 and (R) 1200 UTC

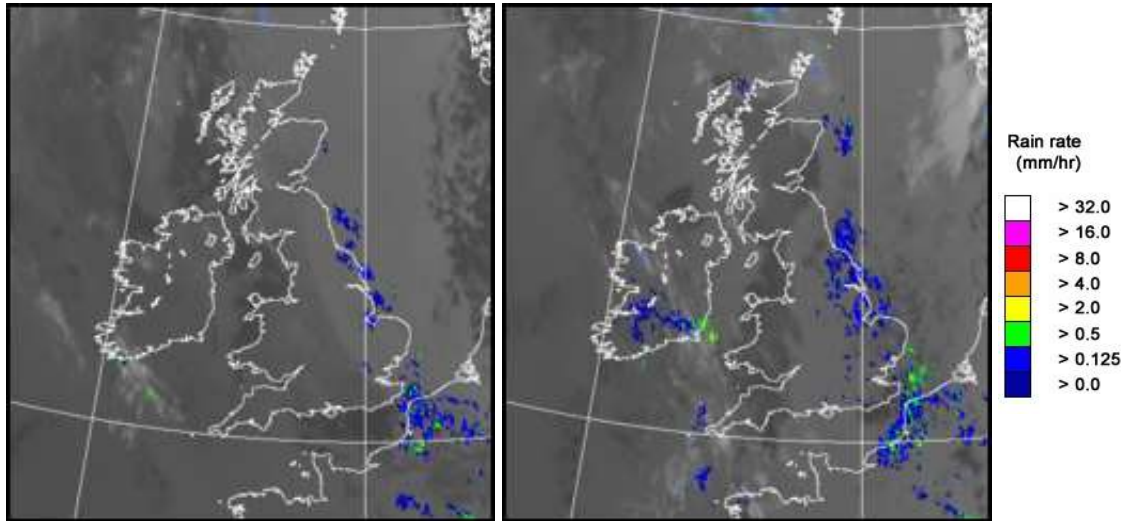

UK wind speed and direction at (L) 0000 and (R) 1200 UTC

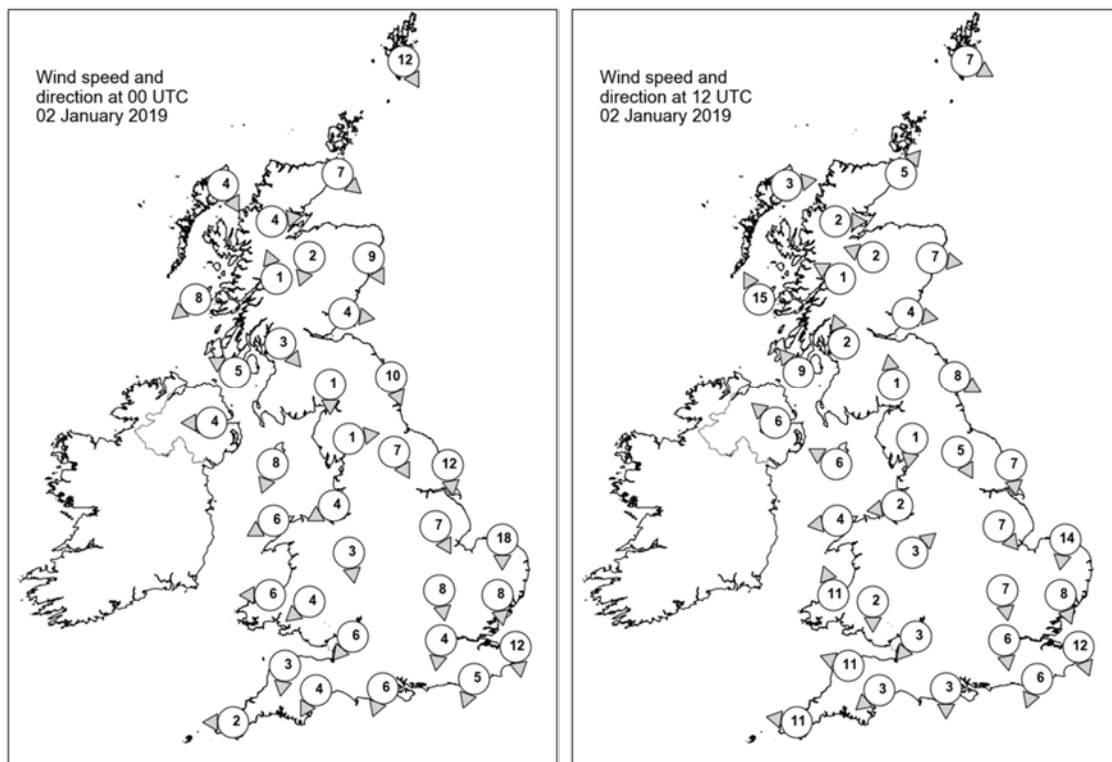

## Daily Weather Summary for Wednesday 02 January 2019

### Selected UK readings at (L) 0000 and (R) 1200 UTC

STATIONS		0000 UTC						1200 UTC					
NO	SITE	PRESS	WDIR	WSPD	CLOUD	TEMP	TDEW	PRESS	WDIR	WSPD	CLOUD	TEMP	TDEW
1	Lerwick	1041.3	NNW	12	8	2.6	-3.2	1041.7	WNW	7	8	3.4	-3.0
2	Wick	1043.1	NW	7	8	2.9	-1.3	1043.5	SW	5	8	3.5	-0.7
3	Stomoway	1044.1	NNW	4	5	1.6	-2.1	1044.0	W	3	8	3.1	0.5
4	Loch Glascarnoch	1045.4	W	4	8	-1.9	-3.4	1045.8	W	2	0	-3.9	-4.9
5	Aviemore	1044.3	NNE	2	8	0.3	-3.4	1045.6	ESE	2	0	-2.4	-4.9
6	Dyce	1042.6	NNW	9	8	3.8	-2.7	1044.5	W	7	8	3.3	-2.7
7	Tulloch Bridge	1046.3	SSE	1	0	-5.3	-5.8	1046.5	ESE	1	4	-3.7	-4.3
8	Tiree	1043.5	NE	8	0	0.4	-2.5	1043.5	SSE	15	8	6.7	2.3
9	Leuchars	1043.4	W	4	0	-1.6	-3.7	1045.2	W	4	0	0.7	-3.1
10	Bishopton	1043.7	NW	3	0	-0.6	-3.0	1045.5	SSE	2	8	-1.4	-2.6
11	Machrihanish	1043.1	ESE	5	7	2.7	-0.9	1044.4	SE	9	8	5.3	1.3
12	Boulmer	1042.3	NNW	10	8	5.2	-1.4	1044.7	WNW	8	8	4.4	-1.3
13	Eskdalemuir	1044.6	N	1	0	-3.8	-4.7	1046.2	S	1	0	-0.1	-2.2
14	Aldergrove	1042.9	E	4	7	2.0	1.0	1044.3	SE	6	8	6.0	1.1
15	Shap	1044.5	W	1	1	-4.2	-5.2	1045.6	N	1	8	2.0	-1.7
16	Leeming	1042.4	NNW	7	8	4.5	-1.0	1044.8	NNW	5	8	4.9	0.3
17	Ronaldsway	1042.8	NNE	8	1	2.9	-1.4	1045.2	ESE	6	7	5.5	0.2
18	Bridlington	1040.4	N	12	7	6.0	0.2	1043.3	N	7	8	6.1	0.8
19	Crosby	1043.1	ENE	4	0	-0.6	-1.2	1045.5	E	2	0	2.0	0.7
20	Valley	1042.0	ENE	6	0	4.0	1.4	1044.8	E	4	7	4.8	0.6
21	Waddington	1041.4	NNW	7	8	4.1	0.8	1044.3	NW	7	7	4.0	1.6
22	Shawbury	1042.7	N	3	8	2.3	1.1	1045.6	SW	3	2	1.6	-0.3
23	Weybourne	1039.2	N	18	7	6.7	1.2	1042.6	N	14	3	5.9	2.6
24	Bedford	1041.3	N	8	8	4.3	0.3	1044.0	N	7	8	4.8	1.0
25	Aberporth	1041.6	E	6	0	4.0	2.1	1044.5	SSE	11	7	4.6	0.1
26	Sennybridge	1042.5	NE	4	0	1.7	0.8	1045.9	N	2	0	-0.1	-1.4
27	Wattisham	1039.8	N	8	8	4.6	0.7	1042.7	NNW	8	4	4.5	2.6
28	Almondsbury	1041.8	NE	6	5	3.6	1.9	1045.4	NE	3	7	3.0	-0.2
29	Heathrow	1040.9	N	4	0	4.8	0.3	1043.8	N	6	8	5.9	0.9
30	Manston	1039.2	N	12	8	5.7	1.5	1042.3	NNW	12	2	5.7	2.1
31	Chivenor	1040.8	N	3	8	7.7	4.6	1044.5	ESE	11	0	5.8	-0.2
32	Exeter	1040.4	NNE	4	8	7.1	3.5	1044.5	NE	3	0	5.9	-0.1
33	Herstmonceux	1040.0	NNE	5	1	4.0	0.5	1042.9	NNE	6	1	6.4	1.0
34	Hurn	1040.4	NNE	6	2	4.0	2.2	1044.3	N	3	8	4.2	1.2
35	Camborne	1040.5	E	2	8	8.5	8.1	1043.0	E	11	6	7.6	4.0

## Daily Weather Summary for Wednesday 02 January 2019

### Selected European readings at (L) 0000 and (R) 1200 UTC

STATIONS		0000 UTC						1200 UTC					
NO	SITE	PRESS	WDIR	WSPD	CLOUD	TEMP	TDEW	PRESS	WDIR	WSPD	CLOUD	TEMP	TDEW
1	Murmansk	1004.2	NW	10	0	-5.0	-6.8	1012.1	SW	4	7	-9.8	-11.1
2	Helsinki	-	-	-	8	-	-	-	-	-	8	-	-
3	Stockholm	1003.8	NW	16	-	-1.2	-1.9	1020.0	NNW	17	-	-0.9	-7.3
4	Oslo	1021.1	NNW	12	-	2.4	-9.1	1031.5	W	4	2	2.3	-8.9
5	Reykjavik	1027.9	SSE	10	8	7.3	5.3	1025.3	SSE	12	8	7.5	4.9
6	Moscow	1005.8	S	6	8	-2.2	-4.1	1006.9	SSE	4	8	-2.8	-4.1
7	Kiev	1007.2	WSW	10	8	0.4	-0.2	1005.1	SSW	4	8	0.6	-0.2
8	Warsaw	1001.8	W	12	8	2.2	0.9	1008.6	WNW	19	7	2.0	-0.9
9	Berlin	1014.8	WNW	21	-	3.2	-1.5	1024.9	N	16	-	3.1	-4.8
10	De Bilt	1033.5	NNW	10	2	5.7	0.1	1037.7	NNW	8	8	6.3	1.9
11	Dublin	1042.4	ENE	2	5	4.4	2.2	1044.1	SSE	8	7	6.9	2.1
12	Cork	1041.7	NW	4	7	7.5	7.0	1042.9	ESE	8	8	7.2	7.1
13	Sofia	1019.7	-	0	7	-1.8	-3.4	1013.7	W	4	6	2.2	-4.6
14	Belgrade	1018.1	S	2	4	1.2	-1.2	1015.6	W	8	7	3.8	-0.6
15	Budapest	1014.4	WSW	6	7	2.9	0.1	1013.3	WNW	14	8	4.8	-2.1
16	Prague	1018.2	NW	10	-	1.9	-1.9	1022.3	NW	14	7	1.8	-5.3
17	Munich	1026.1	WNW	12	8	3.2	2.0	1029.2	WNW	12	8	1.7	-2.1
18	Strasbourg	1032.0	NNW	8	8	6.1	2.7	1034.6	NW	16	-	6.1	0.0
19	Paris	1037.2	NNE	12	7	7.1	3.2	1041.0	NNE	9	7	6.4	1.3
20	Jersey	1038.7	NNE	5	8	9.9	7.9	1042.6	ENE	8	8	6.7	1.4
21	Milan	1017.7	W	2	0	-1.0	-1.0	1021.3	N	23	9	11.9	-12.7
22	Marseille	1023.2	NW	16	-	7.4	2.5	1020.5	NNW	40	-	10.3	1.1
23	Bordeaux	1036.4	NNE	8	8	6.9	3.5	1037.0	NNE	11	6	9.5	3.7
24	Rome	1020.6	E	4	0	1.0	-1.7	1013.5	N	19	0	11.6	1.2
25	Ajaccio	1021.5	NNE	7	-	4.5	2.5	1016.7	WSW	3	-	14.2	6.0
26	Barcelona	1027.2	N	7	1	6.9	2.8	1026.0	N	13	0	11.6	2.1
27	Majorca	1027.5	-	0	1	2.7	2.4	1024.2	NNW	9	0	18.5	3.7
28	Madrid	1034.6	WNW	2	0	-1.3	-3.3	1029.6	W	3	0	7.0	-0.8
29	Lisbon	1032.0	-	-	-	11.1	4.9	1030.4	SW	2	4	11.5	8.3
30	Athens	1014.5	N	6	-	7.5	3.3	1011.2	NNW	4	7	9.4	1.8
31	Malta	1021.6	NW	8	2	9.3	3.8	1015.4	NNW	19	4	15.5	9.6
32	Gibraltar	1030.8	WSW	7	0	11.3	9.1	1027.7	WSW	15	1	17.7	6.7

## Daily Weather Summary for Wednesday 02 January 2019

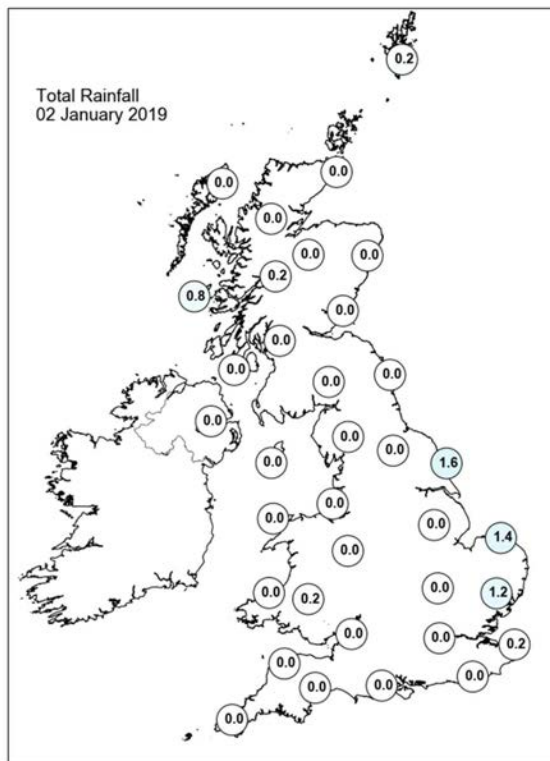
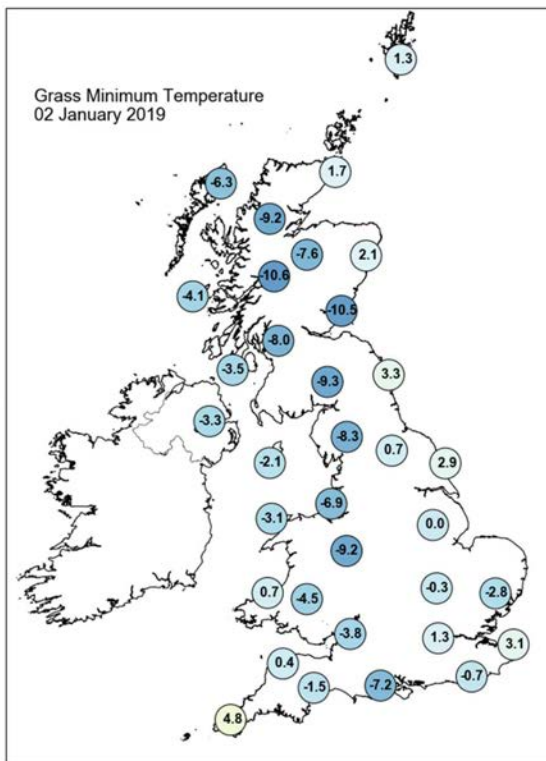
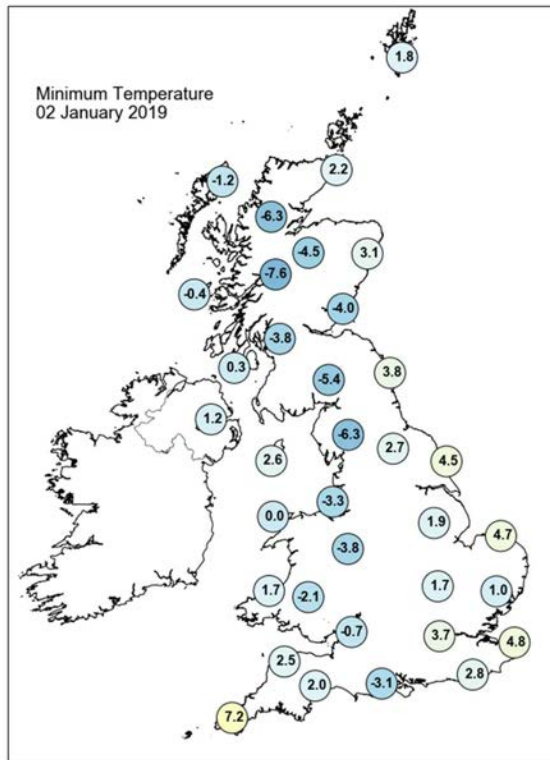
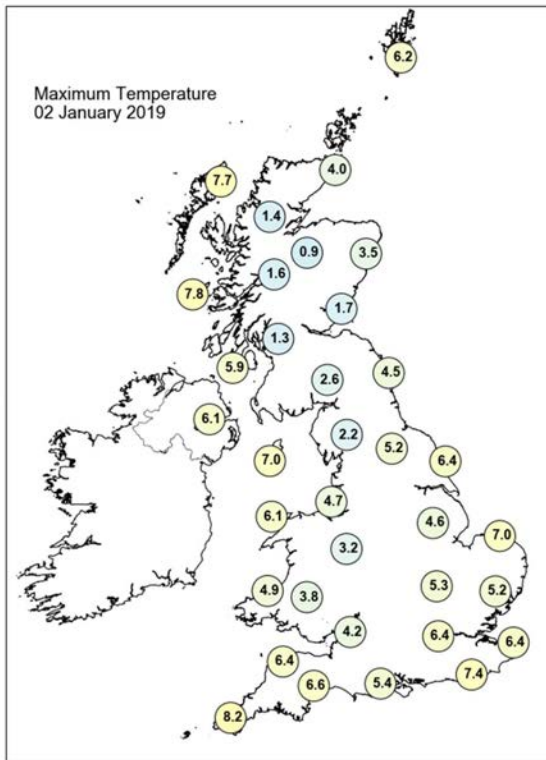

## Daily Weather Summary for Wednesday 02 January 2019

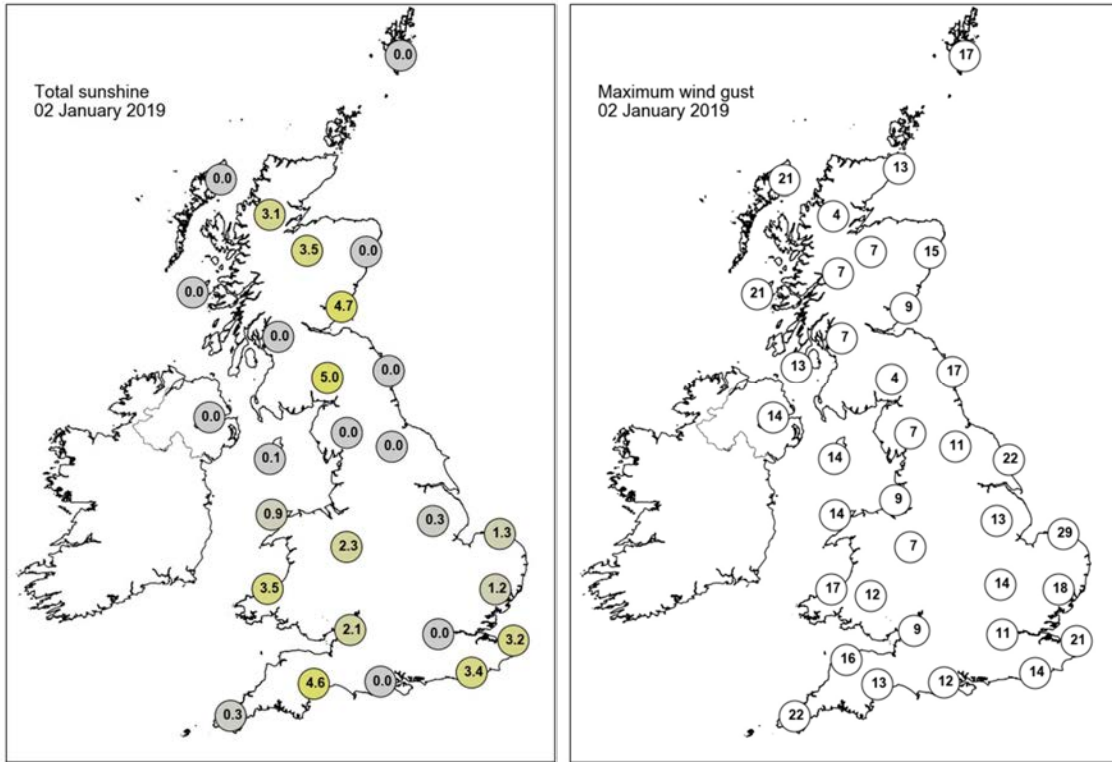

None of the selected stations observed a day of sleet or snow falling or non-zero snow depth at 0900 UTC.



## Daily Weather Summary for Thursday 03 January 2019

This day's summary created 10/01/2019 09:30

### Summary of the UK Weather for Thursday 03 January 2019

It was a dry night for most, and while for many it was cloudy, where there cloud did break there was a sharp frost by Thursday morning where the skies were clearest; across Scotland, northern and western England and Wales. A mostly dry and cloudy day then followed across the UK as high pressure continued to dominate. The odd light shower affected the east coast of East Anglia and also the far northwest of Scotland. There were some breaks in the cloud, mainly across eastern Scotland and parts of southwest England and southern Wales. The winds were light across all areas and it was a rather chilly day.

### Daily Extremes

<i>Highest Maximum</i>	<b>9.4°C</b> Baltasound No 2 (Shetland, 15mAMSL)
<i>Lowest Maximum</i>	<b>-2.0°C</b> Balmoral (Aberdeenshire, 283mAMSL)
<i>Highest Minimum</i>	<b>7.9°C</b> Scilly: St Marys Airport (Isles Of Scilly, 31mAMSL)
<i>Lowest Minimum</i>	<b>-10.5°C</b> Braemar No 2 (Aberdeenshire, 327mAMSL)
<i>Lowest Grass Minimum</i>	<b>-13.3°C</b> Braemar No 2 (Aberdeenshire, 327mAMSL)
<i>Most Rainfall</i>	<b>1.9mm</b> Lerwick (Shetland, 82mAMSL)
<i>Most Sunshine</i>	<b>6.1hr</b> Bude (Cornwall, 15mAMSL)
<i>Highest Gust</i>	<b>33Kt 38mph</b> Lerwick (Shetland, 82mAMSL)
<i>Highest Gust (mountain)</i>	<b>30Kt 35mph</b> Bealach Na Ba No 2 (Ross & Cromarty, 773mAMSL)
<i>Greatest Snow Depth at 0900 UTC</i>	No non-zero values

mAMSL refers to station elevation in metres above mean sea level



## Daily Weather Summary for Thursday 03 January 2019

### North Atlantic and Europe analysis charts and satellite images at 0000 UTC

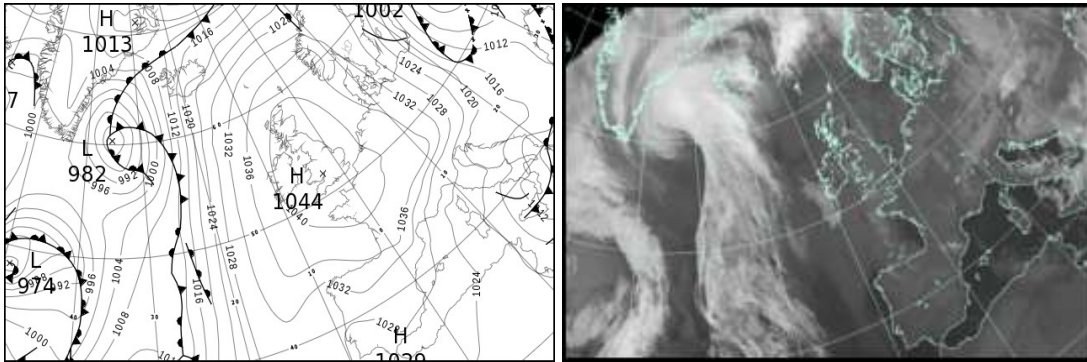

### North Atlantic and Europe analysis charts and satellite images at 1200 UTC

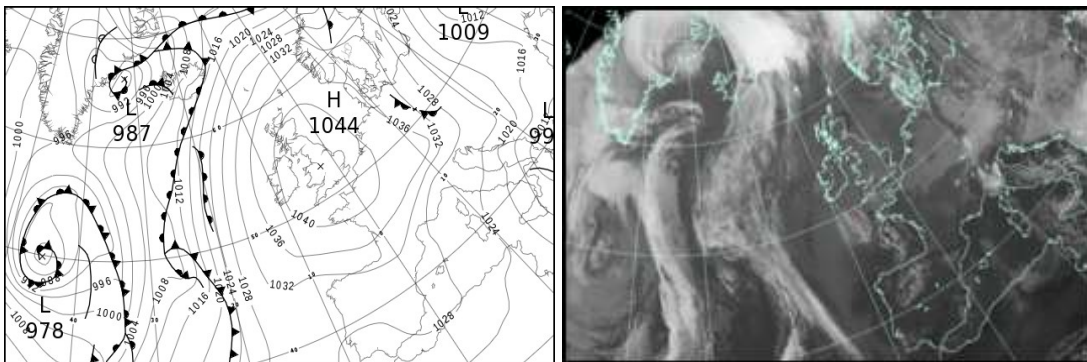

All satellite imagery copyright Met Office and EUMETSAT (European Organisation for the Exploitation of Meteorological Satellites). These show infra-red images from the geostationary MSG satellite. The rainfall rates are derived from both rain-radar and satellite data.

## Daily Weather Summary for Thursday 03 January 2019

UK satellite and rain-radar precipitation rates at (L) 0000 and (R) 1200 UTC

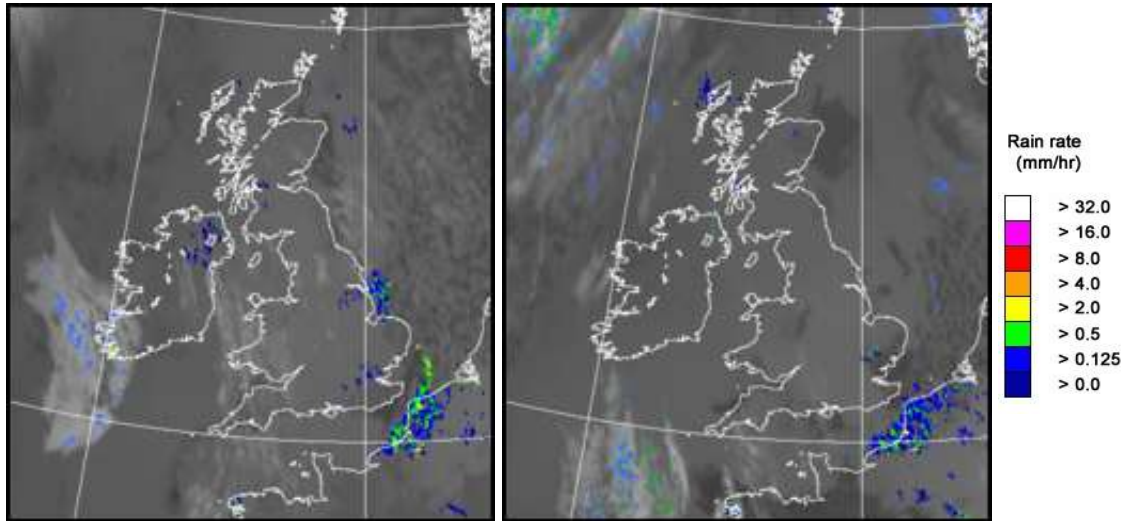

UK wind speed and direction at (L) 0000 and (R) 1200 UTC

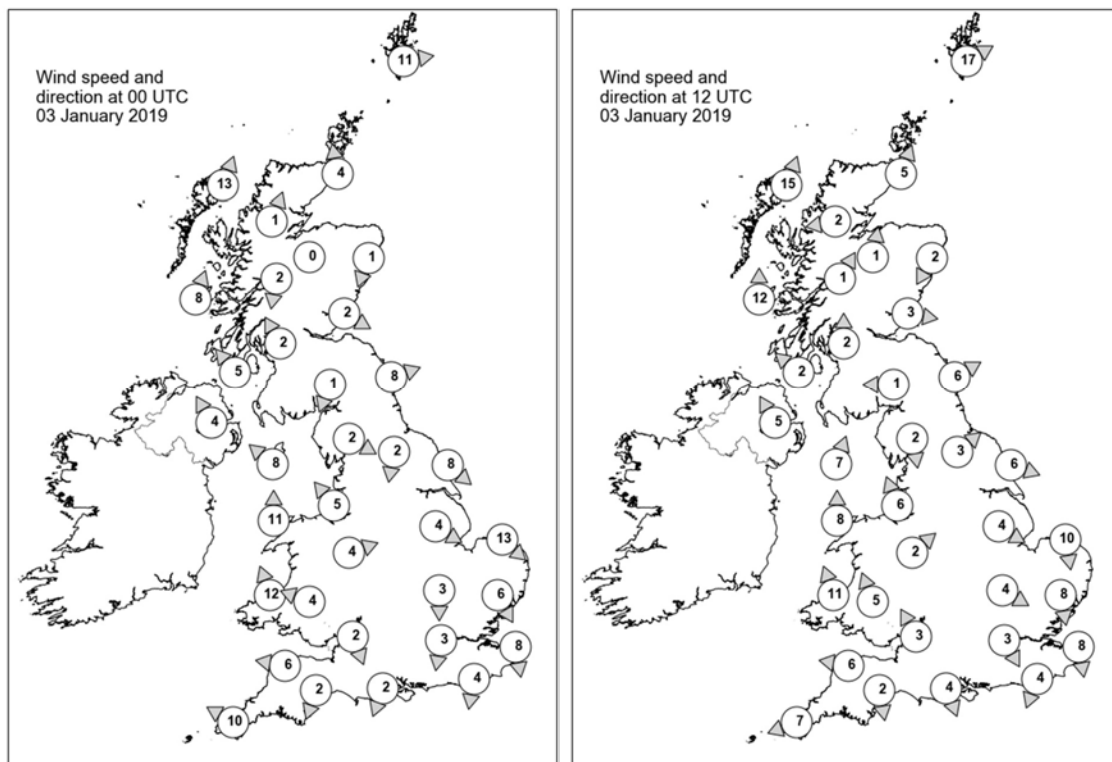

## Daily Weather Summary for Thursday 03 January 2019

### Selected UK readings at (L) 0000 and (R) 1200 UTC

STATIONS		0000 UTC						1200 UTC					
NO	SITE	PRESS	WDIR	WSPD	CLOUD	TEMP	TDEW	PRESS	WDIR	WSPD	CLOUD	TEMP	TDEW
1	Lerwick	1038.9	W	11	7	5.6	2.2	1037.2	WSW	17	8	5.8	5.0
2	Wick	1041.0	S	4	8	3.0	-1.9	1039.5	SSW	5	8	5.1	0.6
3	Stomoway	1039.5	SSW	13	8	6.6	4.1	1038.4	SSW	15	7	7.7	6.2
4	Loch Glascarnoch	1042.3	SSW	1	8	-2.0	-2.4	1041.2	E	2	8	0.5	-0.4
5	Aviemore	1042.7	-	0	8	-1.6	-2.9	1041.7	S	1	8	1.8	-0.6
6	Dyce	1042.5	NNE	1	1	-4.1	-4.9	1041.3	NNE	2	0	-0.2	-2.5
7	Tulloch Bridge	1043.2	N	2	8	-0.3	-1.6	1042.5	SSW	1	8	1.4	0.5
8	Tiree	1040.3	SSW	8	8	5.8	4.8	1039.7	S	12	8	7.8	4.3
9	Leuchars	1042.5	WNW	2	8	-1.7	-2.7	1041.8	W	3	8	1.5	0.1
10	Bishopton	1042.6	SSE	2	8	0.4	-0.9	1042.4	S	2	8	2.0	0.2
11	Machrihanish	1041.5	SE	5	8	5.3	2.7	1041.2	SE	2	8	6.5	4.4
12	Boulmer	1043.1	WSW	8	1	-0.4	-3.4	1042.5	WSW	6	8	2.9	-0.3
13	Eskdalemuir	1044.3	NNE	1	8	-3.0	-3.5	1043.7	E	1	8	-0.3	-1.4
14	Aldergrove	1041.6	SSE	4	7	5.4	3.2	1041.4	SSE	5	8	6.4	2.5
15	Shap	1044.3	WNW	2	8	0.1	-3.5	1043.4	N	2	8	2.1	-1.1
16	Leeming	1043.6	N	2	8	2.2	-1.3	1043.7	SW	3	8	2.3	-3.0
17	Ronaldsway	1042.7	SE	8	7	5.6	1.1	1042.3	SSW	7	8	7.6	3.2
18	Bridlington	1042.8	NW	8	3	1.4	-0.5	1043.2	WNW	6	8	2.8	-2.9
19	Crosby	1043.7	SE	5	8	2.8	-1.5	1043.7	SSE	6	8	3.5	-1.2
20	Valley	1042.8	S	11	8	5.5	1.0	1042.9	S	8	8	6.4	3.2
21	Waddington	1043.4	WNW	4	8	3.2	1.2	1043.7	WNW	4	8	3.0	0.1
22	Shawbury	1044.2	WSW	4	8	1.8	-1.4	1043.8	SW	2	8	2.7	-1.3
23	Weybourne	1042.2	NW	13	7	5.1	3.4	1042.7	N	10	8	4.9	-0.3
24	Bedford	1043.3	N	3	8	3.5	0.0	1043.4	WNW	4	8	4.3	-2.3
25	Aberporth	1043.4	SSE	12	8	1.4	-1.8	1043.1	SSE	11	8	2.3	-1.4
26	Sennybridge	1045.0	ESE	4	6	-3.2	-4.2	1044.4	SSE	5	8	0.1	-3.0
27	Wattisham	1042.7	NNW	6	8	2.7	2.2	1042.7	N	8	5	4.1	2.2
28	Almondsbury	1044.1	NNW	2	8	3.5	-2.1	1043.7	SSE	3	8	3.5	-2.3
29	Heathrow	1043.2	N	3	8	4.7	0.7	1043.2	NNW	3	8	5.1	-2.7
30	Manston	1042.2	N	8	4	4.2	2.1	1042.4	N	8	6	5.0	2.3
31	Chivenor	1043.6	E	6	0	-0.3	-1.9	1043.0	E	6	8	3.7	0.7
32	Exeter	1043.6	NNE	2	6	-2.5	-3.5	1043.0	N	2	8	1.9	-0.4
33	Herstmonceux	1042.6	N	4	0	1.6	0.6	1042.8	NNE	4	8	4.9	-0.1
34	Hurn	1043.4	NNE	2	8	3.4	-0.9	1043.2	NNW	4	8	4.8	-2.2
35	Camborne	1041.9	ESE	10	8	6.2	1.2	1042.1	ENE	7	7	5.9	-0.1

## Daily Weather Summary for Thursday 03 January 2019

### Selected European readings at (L) 0000 and (R) 1200 UTC

STATIONS		0000 UTC						1200 UTC					
NO	SITE	PRESS	WDIR	WSPD	CLOUD	TEMP	TDEW	PRESS	WDIR	WSPD	CLOUD	TEMP	TDEW
1	Murmansk	1019.4	NNE	2	5	-10.3	-11.8	1018.0	S	10	6	-14.3	-16.3
2	Helsinki	-	-	-	1	-	-	-	-	-	1	-	-
3	Stockholm	1026.3	WNW	6	-	-3.4	-4.8	1031.5	NW	4	-	-2.8	-5.7
4	Oslo	1031.5	NNW	10	-	3.0	-7.7	1032.4	NNE	2	3	2.3	-3.4
5	Reykjavik	1014.7	SE	19	8	8.3	6.8	1007.9	S	18	8	9.2	6.2
6	Moscow	1010.3	SSE	4	8	-2.2	-3.6	1014.6	SE	2	8	-2.1	-3.5
7	Kiev	1005.8	SW	4	8	-0.1	-0.7	1010.9	W	8	8	-0.7	-2.8
8	Warsaw	1016.2	WNW	17	8	-0.8	-4.0	1021.2	NNW	21	6	-1.2	-10.6
9	Berlin	1031.5	NW	10	-	-1.5	-6.3	1032.4	NW	8	-	1.6	-2.4
10	De Bilt	1039.3	NW	4	8	4.6	1.5	1039.5	NNW	6	7	6.5	1.2
11	Dublin	1042.1	SSW	2	8	5.9	2.9	1041.7	SE	6	7	6.9	4.1
12	Cork	1040.8	E	6	7	6.3	6.0	1040.7	S	8	8	7.4	4.2
13	Sofia	1014.9	W	2	6	-0.3	-3.2	1015.2	WSW	2	8	0.2	-3.1
14	Belgrade	1017.9	NW	4	7	1.5	-1.2	1022.6	NW	6	8	-2.0	-2.9
15	Budapest	1020.1	NW	12	5	0.4	-5.4	1023.4	NW	14	4	0.8	-7.7
16	Prague	1030.7	NW	10	-	-1.5	-10.9	1030.7	NW	12	8	-1.3	-3.7
17	Munich	1035.8	WNW	6	8	-1.6	-6.6	1037.2	W	8	8	-1.0	-6.6
18	Strasbourg	1039.1	NW	5	-	-0.4	-2.8	1039.3	SSE	1	8	0.1	-2.0
19	Paris	1040.9	N	5	7	3.7	1.2	1040.8	NE	8	7	5.9	2.2
20	Jersey	1042.2	E	4	8	5.4	0.1	1041.5	E	3	8	6.9	0.5
21	Milan	1025.2	WNW	4	-	6.6	-12.5	1026.5	SSE	2	0	5.1	-6.3
22	Marseille	1027.4	N	1	-	3.5	-4.5	1027.5	N	7	-	8.8	-1.3
23	Bordeaux	1037.8	NE	8	-	1.8	-2.0	1035.8	NE	8	-	5.5	-1.2
24	Rome	1019.9	N	7	0	4.4	-5.3	1024.0	N	18	3	8.3	-7.1
25	Ajaccio	1023.3	SSE	2	-	3.9	-3.6	1025.2	W	3	-	12.2	-3.2
26	Barcelona	1027.9	N	12	2	5.0	0.6	1029.4	N	5	0	11.6	2.7
27	Majorca	1027.4	E	12	1	9.1	2.9	1028.7	ENE	16	1	12.5	1.2
28	Madrid	1030.8	NNW	5	0	0.1	-2.4	1029.0	NW	1	0	9.0	-1.4
29	Lisbon	1027.3	-	-	-	9.4	8.0	1027.6	NE	4	4	9.2	4.7
30	Athens	1010.1	N	3	-	8.0	2.7	1002.7	NNW	9	7	5.2	4.4
31	Malta	1012.7	NNW	16	3	12.9	8.3	1018.0	N	13	2	12.0	1.6
32	Gibraltar	1026.0	W	14	0	13.9	10.9	1027.3	ENE	21	5	15.3	10.5

## Daily Weather Summary for Thursday 03 January 2019

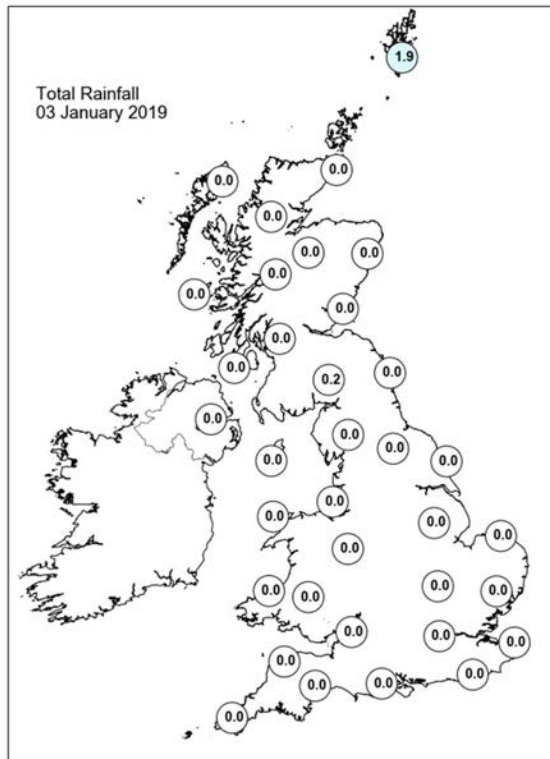
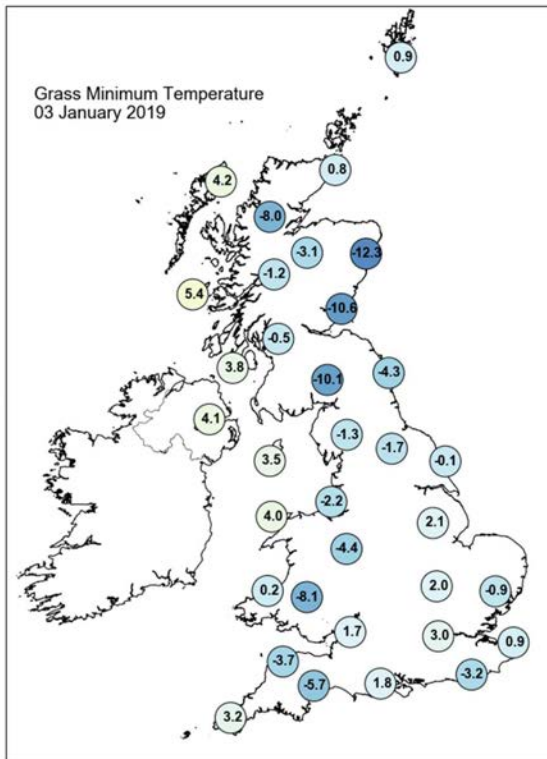
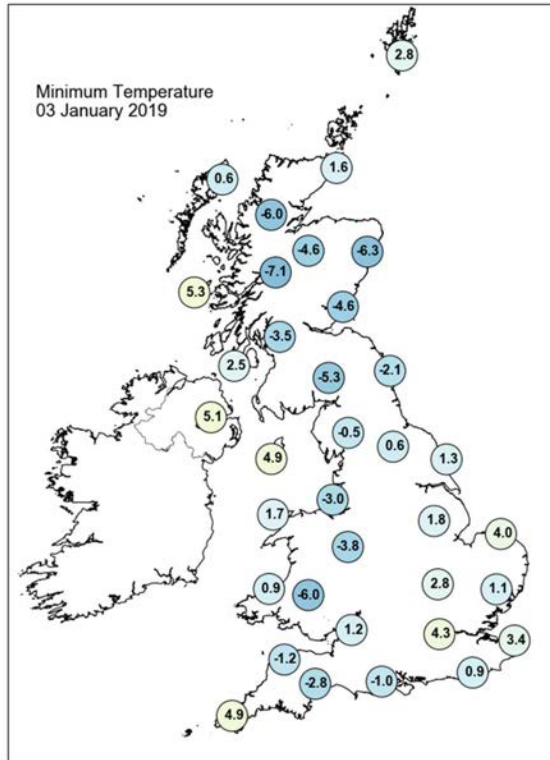
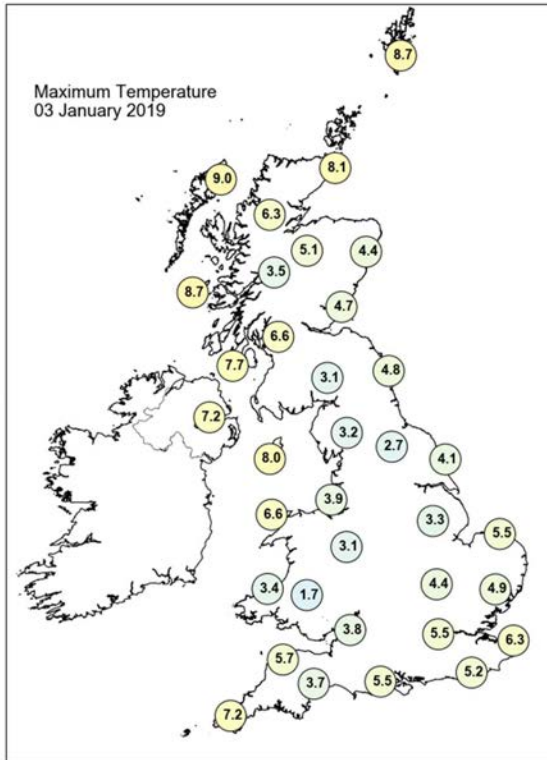

## Daily Weather Summary for Thursday 03 January 2019

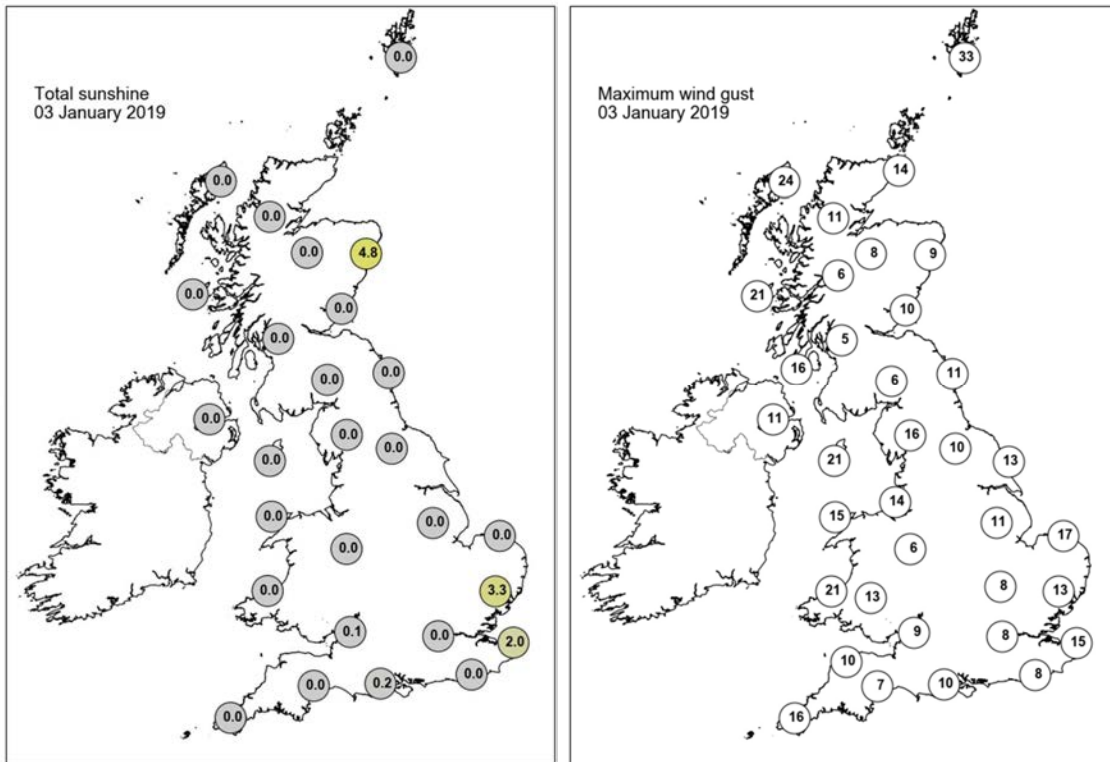

None of the selected stations observed a day of sleet or snow falling or non-zero snow depth at 0900 UTC.



## Daily Weather Summary for Friday 04 January 2019

This day's summary created 17/01/2019 10:53

### Summary of the UK Weather for Friday 04 January 2019

It remained dry through the early hours of Friday morning, with large but somewhat variable amounts of cloud. The best of any clearer periods were across Wales, parts of central England and also the east of Scotland. Where the skies did clear temperatures fell below zero, with some freezing fog patches forming. Friday gave rise to a largely cloudy picture across the UK; however areas in southern England, central Wales and parts of the northeast did see some sunny breaks. Despite these it was rather a cold day. High pressure centred over the UK made for very settled and dry weather which continued through Friday evening with little change.

### Daily Extremes

<i>Highest Maximum</i>	<b>9.5°C</b> Baltasound No 2 (Shetland, 15mAMSL)
<i>Lowest Maximum</i>	<b>-1.7°C</b> Balmoral (Aberdeenshire, 283mAMSL)
<i>Highest Minimum</i>	<b>8.1°C</b> Harris: Quidnish (Western Isles, 13mAMSL)
<i>Lowest Minimum</i>	<b>-8.1°C</b> Aboyne No 2 (Aberdeenshire, 140mAMSL)
<i>Lowest Grass Minimum</i>	<b>-11.4°C</b> South Newington (Oxfordshire, 105mAMSL)
<i>Most Rainfall</i>	<b>1.8mm</b> Fair Isle (Shetland, 57mAMSL)
<i>Most Sunshine</i>	<b>6.5hr</b> Hurn (Dorset, 10mAMSL)
<i>Highest Gust</i>	<b>35Kt 40mph</b> Lerwick (Shetland, 82mAMSL)
<i>Highest Gust (mountain)</i>	<b>35Kt 40mph</b> Great Dun Fell No 2 (Cumbria, 847mAMSL)
<i>Greatest Snow Depth at 0900 UTC</i>	No non-zero values

mAMSL refers to station elevation in metres above mean sea level



## Daily Weather Summary for Friday 04 January 2019

## North Atlantic and Europe analysis charts and satellite images at 0000 UTC

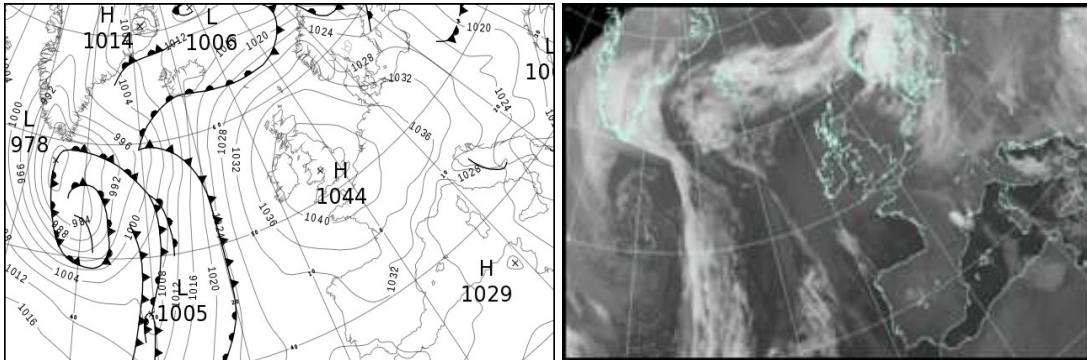

## North Atlantic and Europe analysis charts and satellite images at 1200 UTC

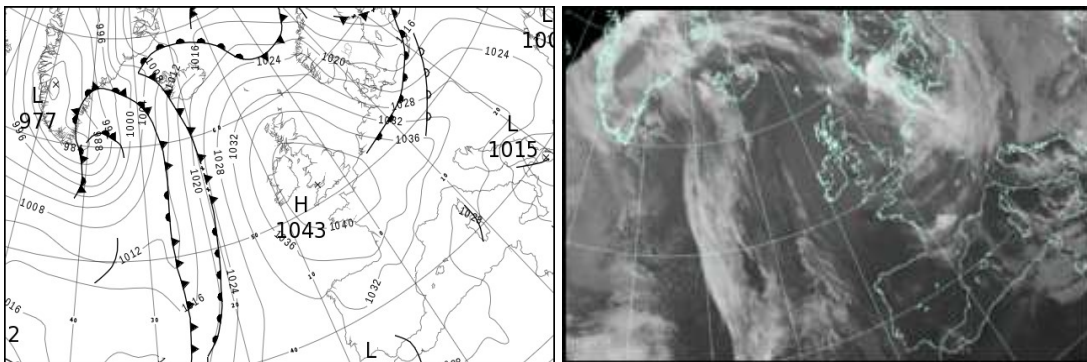

All satellite imagery copyright Met Office and EUMETSAT (European Organisation for the Exploitation of Meteorological Satellites). These show infra-red images from the geostationary MSG satellite. The rainfall rates are derived from both rain-radar and satellite data.

## Daily Weather Summary for Friday 04 January 2019

UK satellite and rain-radar precipitation rates at (L) 0000 and (R) 1200 UTC

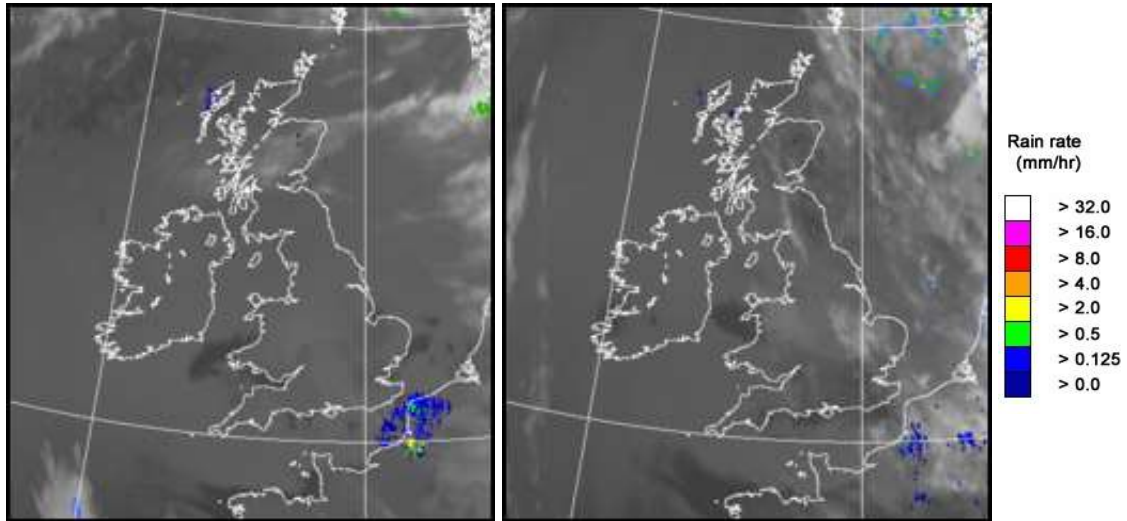

UK wind speed and direction at (L) 0000 and (R) 1200 UTC

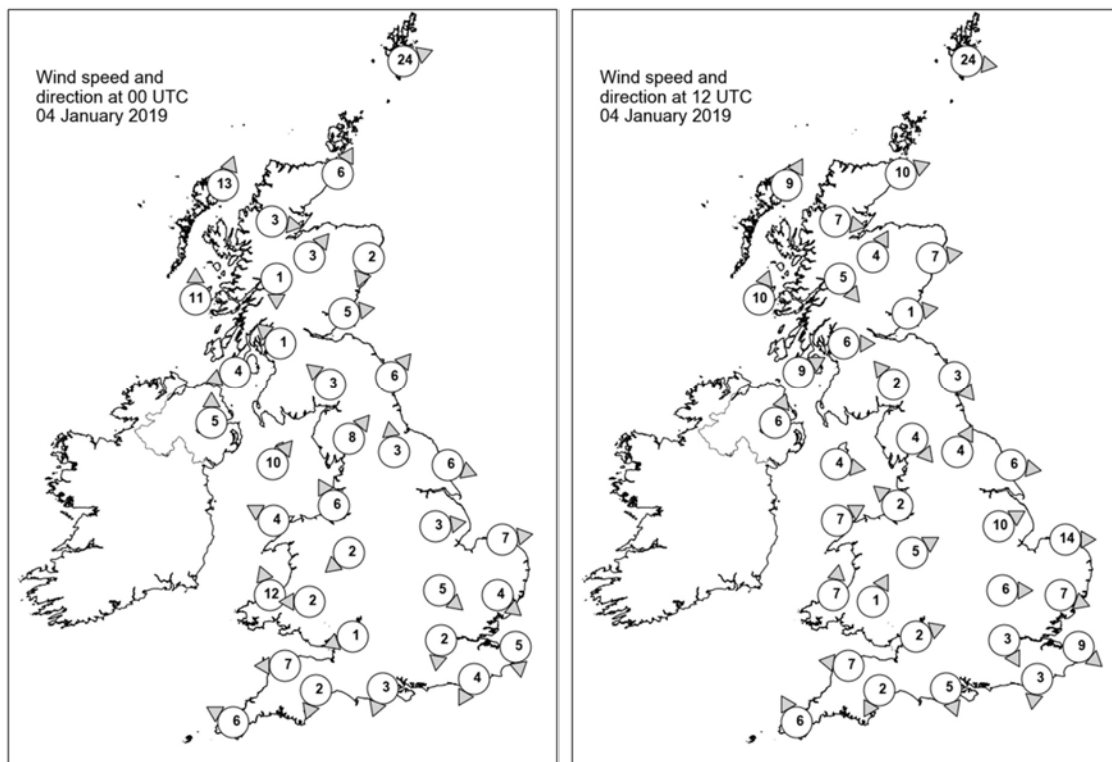

## Daily Weather Summary for Friday 04 January 2019

### Selected UK readings at (L) 0000 and (R) 1200 UTC

STATIONS		0000 UTC						1200 UTC					
NO	SITE	PRESS	WDIR	WSPD	CLOUD	TEMP	TDEW	PRESS	WDIR	WSPD	CLOUD	TEMP	TDEW
1	Lerwick	1034.1	WSW	24	8	7.6	6.6	1031.9	W	24	7	8.7	6.7
2	Wick	1038.0	SSW	6	8	5.9	2.7	1036.3	WSW	10	8	8.4	5.5
3	Stomoway	1037.4	SSW	13	8	8.0	6.2	1037.8	SSW	9	8	8.1	4.6
4	Loch Glascarnoch	1039.8	W	3	8	2.5	1.3	1038.7	W	7	8	5.9	3.4
5	Aviemore	1039.8	SW	3	8	3.7	1.2	1038.9	SSW	4	8	5.9	3.3
6	Dyce	1039.9	NNE	2	8	0.9	-0.4	1038.0	W	7	5	6.1	2.4
7	Tulloch Bridge	1041.4	N	1	8	2.6	1.8	1040.5	NW	5	7	5.2	4.0
8	Tiree	1039.3	S	11	8	8.0	6.6	1039.2	SSW	10	8	7.9	3.6
9	Leuchars	1040.3	W	5	8	3.2	1.8	1039.1	W	1	7	3.9	2.7
10	Bishopton	1040.8	SE	1	8	3.3	2.1	1040.3	W	6	8	6.5	3.5
11	Machrihanish	1040.4	ENE	4	8	5.7	4.7	1040.6	WSW	9	8	7.0	2.8
12	Boulmer	1041.2	SW	6	8	3.6	0.9	1039.5	NW	3	8	6.8	3.8
13	Eskdalemuir	1042.6	SE	3	8	0.7	0.0	1041.0	SE	2	8	3.6	2.8
14	Aldergrove	1041.3	S	5	8	6.4	5.1	1041.6	SSW	6	8	5.9	1.4
15	Shap	1042.5	SW	8	8	1.8	-1.4	1041.1	NW	4	8	5.4	2.2
16	Leeming	1042.3	S	3	8	1.5	-0.5	1040.6	SSW	4	8	5.5	2.5
17	Ronaldsway	1041.9	SW	10	7	7.9	4.3	1041.4	W	4	8	7.9	3.0
18	Bridlington	1041.8	WNW	6	8	2.0	-1.6	1039.5	W	6	8	5.2	2.0
19	Crosby	1043.3	SSE	6	8	2.9	-1.8	1042.0	SE	2	8	4.5	0.7
20	Valley	1042.7	ESE	4	8	5.5	3.0	1042.4	WSW	7	8	6.0	2.4
21	Waddington	1042.8	W	3	8	1.4	-2.1	1041.3	WSW	10	8	2.0	-0.9
22	Shawbury	1044.3	NE	2	8	-0.6	-2.0	1042.9	WSW	5	8	0.6	-1.4
23	Weybourne	1042.3	W	7	7	1.8	-1.5	1039.8	W	14	8	4.2	1.5
24	Bedford	1043.4	NW	5	8	0.0	-3.5	1042.3	W	6	8	0.5	-1.7
25	Aberporth	1043.0	SSE	12	0	-0.5	-3.3	1042.7	S	7	8	2.1	0.1
26	Sennybridge	1044.8	E	2	1	-5.6	-6.6	1043.9	SSW	1	8	-0.8	-1.3
27	Wattisham	1042.8	NW	4	8	1.6	-0.4	1041.2	WNW	7	7	2.2	-0.9
28	Almondsbury	1043.8	ENE	1	0	-1.6	-3.1	1043.1	WSW	2	0	1.9	-1.5
29	Heathrow	1043.1	N	2	8	3.5	-0.3	1042.4	NNW	3	0	3.5	-2.0
30	Manston	1042.5	N	5	8	4.2	0.1	1041.5	NW	9	6	2.6	-1.7
31	Chivenor	1043.0	E	7	6	-0.9	-2.4	1043.0	E	7	8	3.4	0.8
32	Exeter	1042.8	NNE	2	8	1.1	-0.7	1042.9	NNE	2	8	2.2	0.2
33	Herstmonceux	1042.4	NNE	4	8	2.6	0.9	1041.9	N	3	0	4.2	-1.0
34	Hurn	1043.1	NNE	3	1	-3.3	-4.4	1042.8	NNW	5	0	3.1	-0.8
35	Camborne	1041.6	ESE	6	8	6.8	1.3	1042.0	SSE	6	7	7.4	2.0

## Daily Weather Summary for Friday 04 January 2019

### Selected European readings at (L) 0000 and (R) 1200 UTC

STATIONS		0000 UTC						1200 UTC					
NO	SITE	PRESS	WDIR	WSPD	CLOUD	TEMP	TDEW	PRESS	WDIR	WSPD	CLOUD	TEMP	TDEW
1	Murmansk	1007.8	S	10	7	-8.6	-10.8	1009.2	S	6	8	-8.7	-11.4
2	Helsinki	-	-	-	8	-	-	1006.2	NW	8	9	0.2	0.2
3	Stockholm	1021.2	WSW	6	-	0.0	-1.3	1012.5	W	8	-	3.2	2.5
4	Oslo	1026.7	NNE	2	-	-0.6	-3.0	1018.1	ESE	2	7	4.2	-1.0
5	Reykjavik	1012.8	ESE	10	8	7.9	6.0	1014.5	S	15	8	8.6	7.2
6	Moscow	1014.1	-	0	8	-3.6	-4.2	1013.1	W	2	8	-4.0	-5.8
7	Kiev	1017.5	WNW	6	8	-2.5	-5.4	1017.3	N	6	8	-0.9	-3.1
8	Warsaw	1026.8	NW	12	7	-3.3	-8.6	1023.4	W	8	8	-1.7	-4.4
9	Berlin	1034.3	NW	6	-	-0.5	-3.0	1025.2	W	12	-	2.5	1.4
10	De Bilt	1039.9	NW	2	8	3.4	2.6	1036.9	WNW	8	8	5.3	2.1
11	Dublin	1042.2	S	4	8	6.3	2.3	1042.7	SSW	6	7	4.7	-0.5
12	Cork	1040.8	SE	12	7	6.4	2.3	1040.5	SSE	6	7	7.3	3.5
13	Sofia	1019.7	W	6	8	-4.4	-6.2	1023.6	-	0	8	-3.2	-6.2
14	Belgrade	1024.2	N	4	5	-3.2	-5.3	1028.4	NNW	4	8	-2.2	-5.7
15	Budapest	1026.0	NW	6	7	-2.5	-7.2	1028.4	NNW	4	4	0.3	-9.7
16	Prague	1033.9	N	4	-	-3.6	-6.5	1030.4	WSW	6	8	-0.9	-3.4
17	Munich	1037.0	WNW	8	8	-1.6	-3.9	1036.6	W	8	8	-1.3	-2.5
18	Strasbourg	1039.1	SSW	2	8	0.5	-1.3	1037.9	N	3	-	3.5	0.0
19	Paris	1040.9	NNE	7	7	3.7	2.1	1040.5	NNE	7	7	5.5	1.0
20	Jersey	1041.7	E	5	8	4.3	2.2	1041.8	ENE	4	8	6.5	1.0
21	Milan	1028.0	N	2	0	-1.4	-6.6	1029.4	N	2	4	4.5	-5.7
22	Marseille	1028.4	N	10	-	3.1	-4.1	1030.0	NNW	8	6	7.7	-2.4
23	Bordeaux	1036.0	NE	4	-	0.0	-2.7	1036.5	ENE	7	-	4.0	-1.6
24	Rome	1026.6	NNE	8	0	1.0	-8.4	1027.7	N	14	3	6.9	-7.2
25	Ajaccio	1026.9	NE	6	8	2.2	-1.8	1027.8	SW	3	-	12.0	0.1
26	Barcelona	1029.2	N	10	1	3.7	-0.5	1030.6	N	3	2	11.9	2.8
27	Majorca	1029.2	ESE	3	2	1.8	0.5	1029.9	N	4	7	13.3	4.5
28	Madrid	1032.8	N	4	2	-0.3	-2.7	1031.6	SSE	2	0	7.8	-1.9
29	Lisbon	1028.3	-	-	-	7.0	6.8	1030.2	NE	6	7	10.0	6.2
30	Athens	1014.1	N	2	-	4.2	0.4	1016.6	ENE	4	7	8.6	1.8
31	Malta	1022.3	N	10	2	7.2	0.1	1024.9	N	12	2	9.0	-4.8
32	Gibraltar	1027.6	E	22	2	14.9	10.4	1029.7	E	21	2	15.7	7.8

## Daily Weather Summary for Friday 04 January 2019

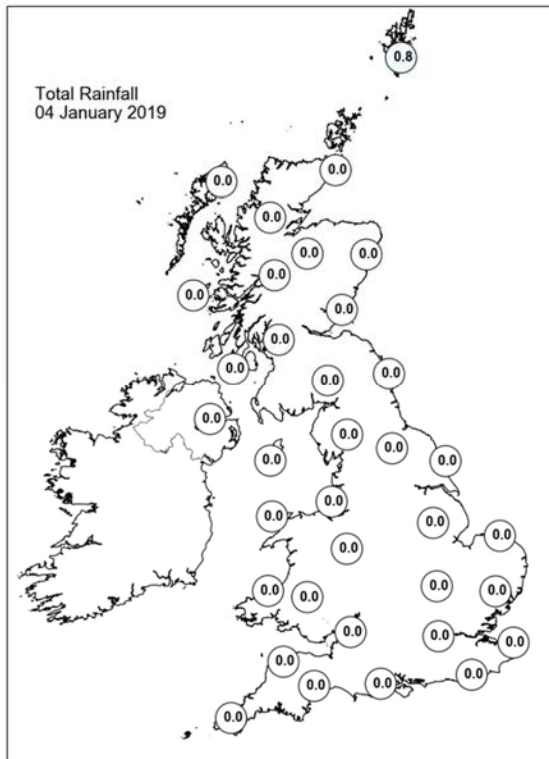
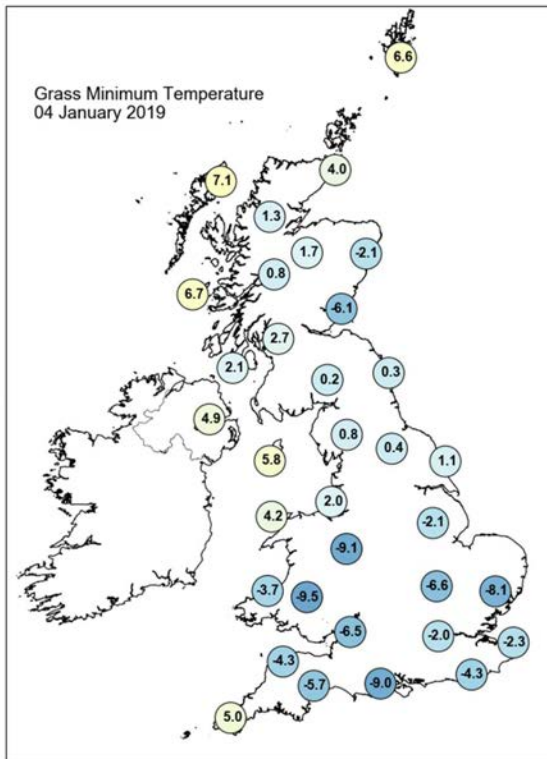
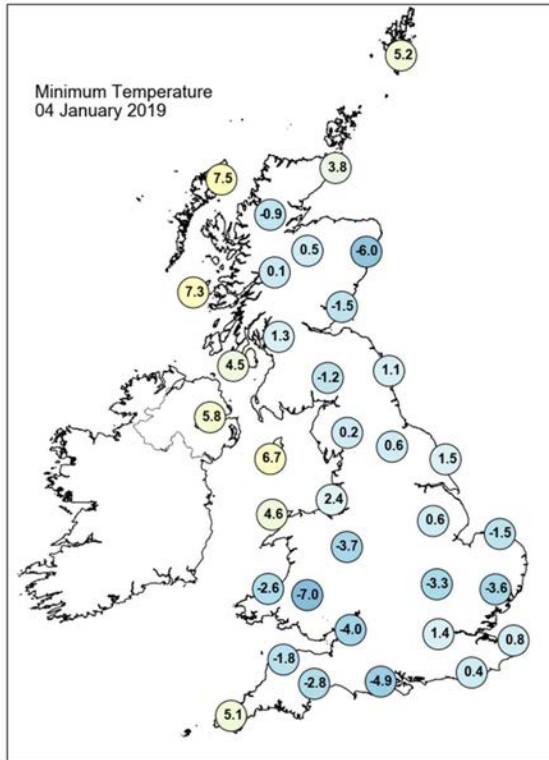
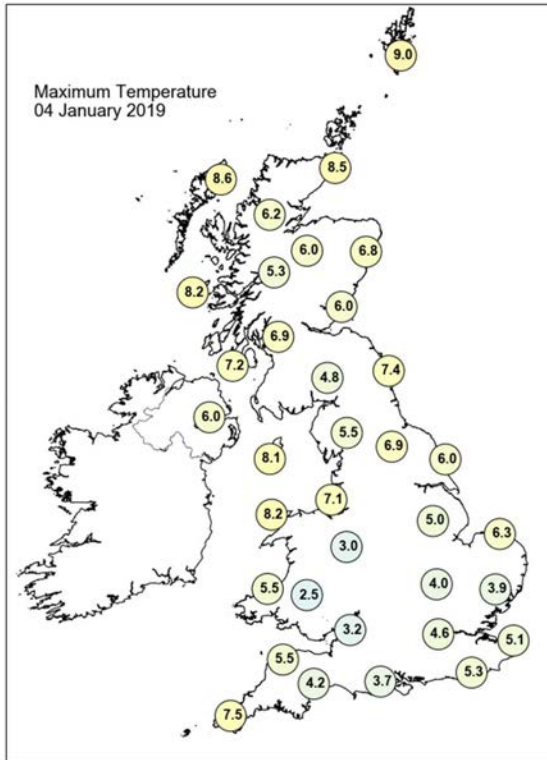

## Daily Weather Summary for Friday 04 January 2019

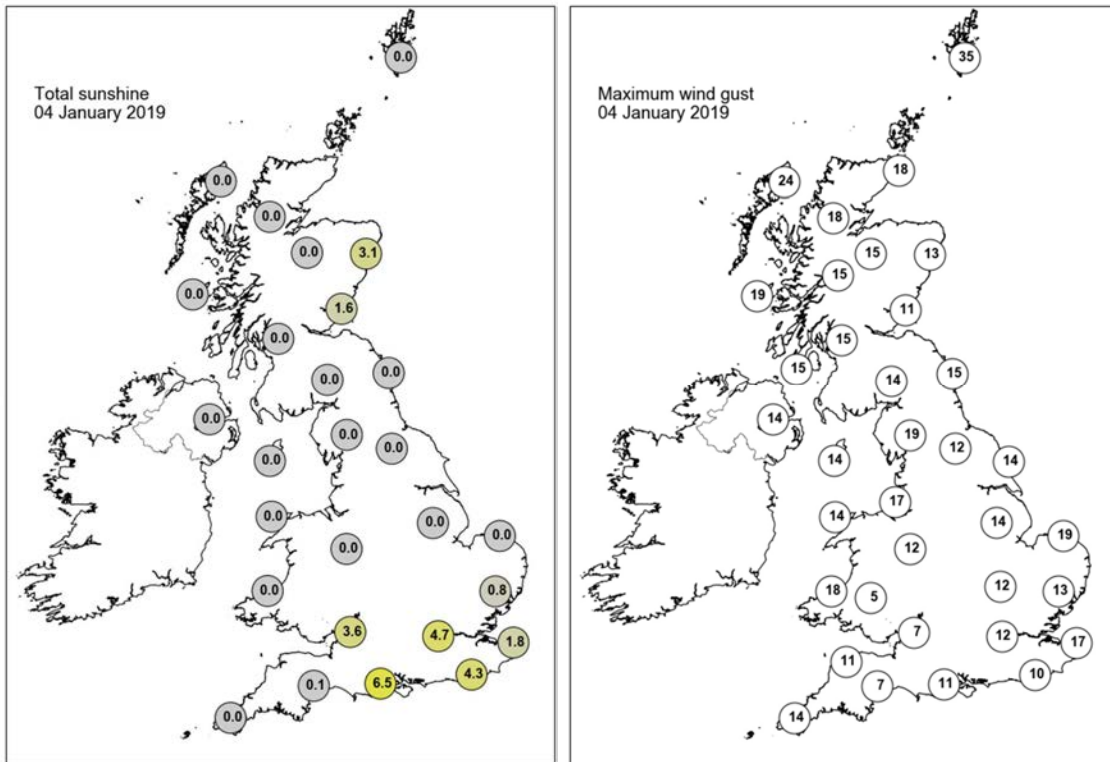

None of the selected stations observed a day of sleet or snow falling or non-zero snow depth at 0900 UTC.



## Daily Weather Summary for Saturday 05 January 2019

This day's summary created 12/01/2019 02:00

### Summary of the UK Weather for Saturday 05 January 2019

It was a dry and mainly cloudy night across the UK with light winds for most. The cloud was thick enough at times to produce the odd spot of light rain or drizzle, this mainly in the west and particularly the far northwest. There were a few clear spells, especially over the west Midlands, southwest England and eastern Scotland and here a little mist and fog formed. It was a relatively mild night under the cloud, but the temperature fell away under the clearer skies with a hard frost forming in places. Saturday was a largely cloudy day, though with a few sunny spells in places. There were a few spots of light rain on western and northwestern hills, and more persistent rain arrived in the far northwest later. Most areas had another cold day, although it was milder in the northwest. During the evening a band of rain edged in across the north and west of Scotland and Northern Ireland. Elsewhere it stayed mostly dry but generally cloudy.

### Daily Extremes

<i>Highest Maximum</i>	<b>10.2°C</b> Killowen (Down, 4mAMSL)
<i>Lowest Maximum</i>	<b>4.4°C</b> Astwood Bank (Hereford & Worcester, 137mAMSL)
<i>Highest Minimum</i>	<b>8.3°C</b> Baltasound No 2 (Shetland, 15mAMSL)
<i>Lowest Minimum</i>	<b>-6.3°C</b> Balmoral (Aberdeenshire, 283mAMSL)
<i>Lowest Grass Minimum</i>	<b>-10.2°C</b> Yeovilton (Somerset, 20mAMSL)
<i>Most Rainfall</i>	<b>6.0mm</b> Resallach (Sutherland, 133mAMSL)
<i>Most Sunshine</i>	<b>0.8hr</b> Copley (Durham, 253mAMSL)
<i>Highest Gust</i>	<b>27Kt 31mph</b> Fair Isle (Shetland, 57mAMSL) also South Uist Range (Western Isles, 4mAMSL)
<i>Highest Gust (mountain)</i>	<b>45Kt 52mph</b> Cairngorm Summit (Inverness-shire, 1237mAMSL)
<i>Greatest Snow Depth at 0900 UTC</i>	No non-zero values

mAMSL refers to station elevation in metres above mean sea level



## Daily Weather Summary for Saturday 05 January 2019

### North Atlantic and Europe analysis charts and satellite images at 0000 UTC

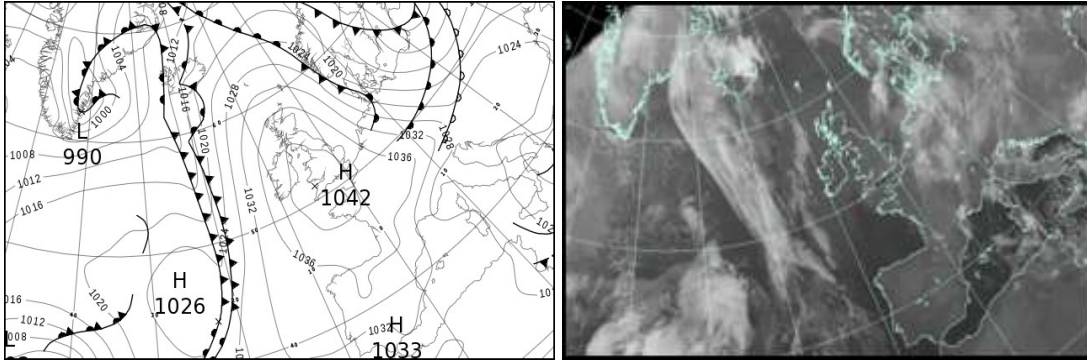

### North Atlantic and Europe analysis charts and satellite images at 1200 UTC

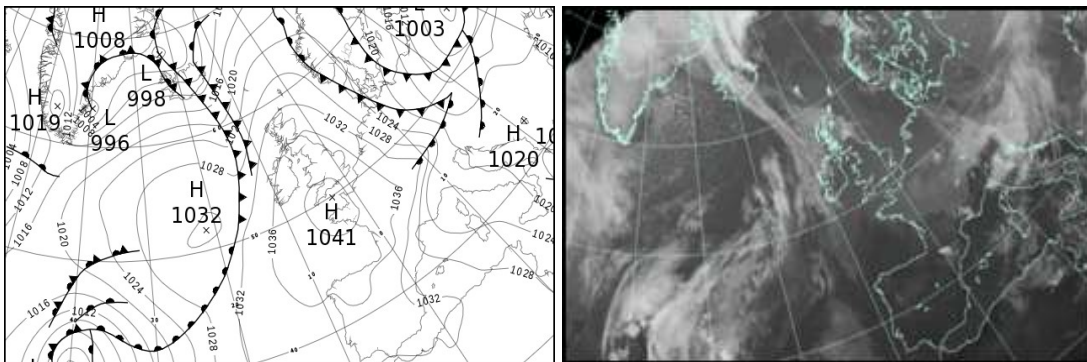

All satellite imagery copyright Met Office and EUMETSAT (European Organisation for the Exploitation of Meteorological Satellites). These show infra-red images from the geostationary MSG satellite. The rainfall rates are derived from both rain-radar and satellite data.

## Daily Weather Summary for Saturday 05 January 2019

UK satellite and rain-radar precipitation rates at (L) 0000 and (R) 1200 UTC

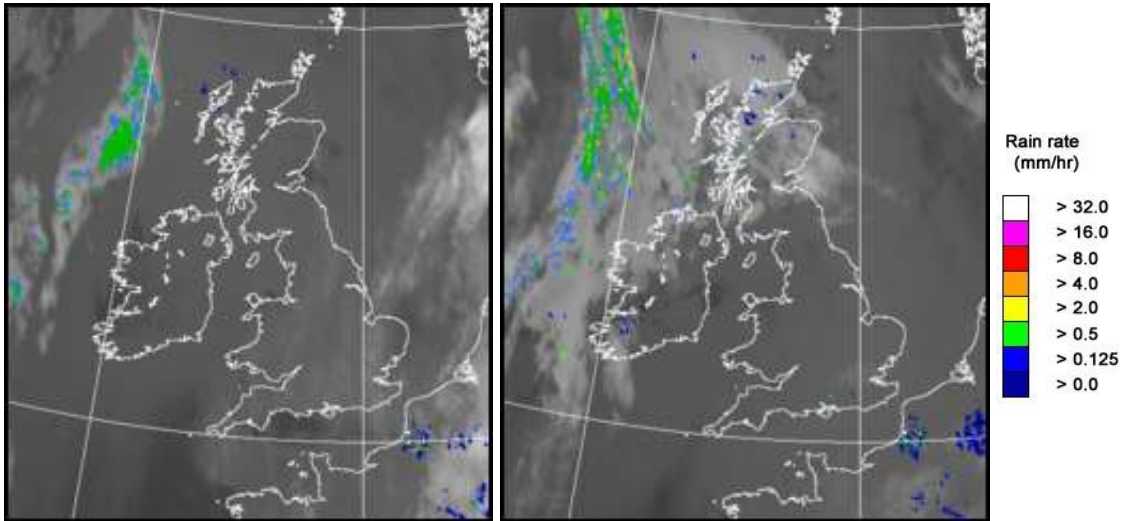

UK wind speed and direction at (L) 0000 and (R) 1200 UTC

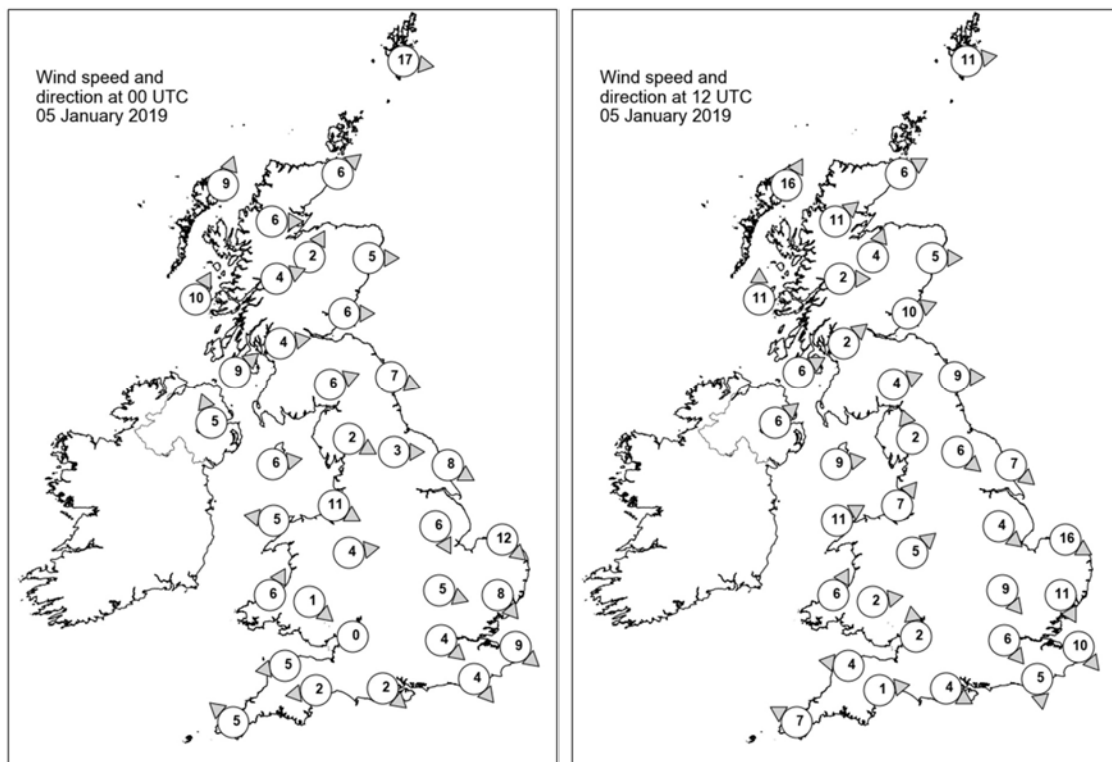

## Daily Weather Summary for Saturday 05 January 2019

### Selected UK readings at (L) 0000 and (R) 1200 UTC

STATIONS		0000 UTC						1200 UTC					
NO	SITE	PRESS	WDIR	WSPD	CLOUD	TEMP	TDEW	PRESS	WDIR	WSPD	CLOUD	TEMP	TDEW
1	Lerwick	1032.3	W	17	8	8.1	7.0	1030.0	W	11	6	7.8	6.0
2	Wick	1035.9	SW	6	8	6.7	4.0	1032.6	WSW	6	7	6.4	3.7
3	Stornoway	1036.2	SSW	9	8	8.4	5.6	1032.5	SSW	16	8	7.8	5.0
4	Loch Glascarnoch	1037.7	W	6	8	4.6	1.9	1034.4	SW	11	8	4.7	1.8
5	Aviemore	1038.4	SSW	2	8	4.3	1.4	1035.1	SSW	4	7	4.5	1.5
6	Dyce	1037.7	W	5	2	3.6	0.5	1034.1	W	5	8	5.5	1.0
7	Tulloch Bridge	1039.4	WSW	4	8	4.6	0.6	1036.5	W	2	8	3.8	1.4
8	Tiree	1037.8	SSW	10	8	7.3	3.5	1034.6	S	11	7	7.1	3.3
9	Leuchars	1038.3	W	6	0	2.1	1.2	1035.5	WSW	10	8	4.9	2.4
10	Bishopton	1039.3	W	4	8	5.0	1.5	1036.2	SW	2	8	4.5	1.8
11	Machrihanish	1039.5	SW	9	8	5.3	1.1	1036.4	WSW	6	8	5.7	1.8
12	Boulmer	1038.8	WNW	7	8	5.4	1.3	1036.8	W	9	8	4.5	0.1
13	Eskdalemuir	1040.0	WSW	6	8	2.7	-0.1	1037.2	WSW	4	8	3.8	0.5
14	Aldergrove	1039.9	SSE	5	8	5.1	1.2	1037.3	SW	6	8	5.6	3.2
15	Shap	1040.1	WNW	2	8	3.0	0.7	1037.6	SSE	2	7	3.8	0.9
16	Leeming	1039.8	W	3	8	2.0	0.0	1037.4	NW	6	8	4.9	1.0
17	Ronaldsway	1040.3	W	6	8	6.7	0.8	1037.6	W	9	7	7.5	2.4
18	Bridlington	1038.8	WNW	8	8	5.3	1.6	1036.9	NW	7	8	4.0	-0.3
19	Crosby	1040.7	WNW	11	8	6.7	2.8	1038.0	SW	7	8	7.5	4.9
20	Valley	1041.0	E	5	8	3.9	1.3	1038.3	WSW	11	8	8.4	4.0
21	Waddington	1040.0	NNW	6	8	4.8	0.5	1037.9	NW	4	8	4.5	1.4
22	Shawbury	1041.3	W	4	8	1.5	-0.4	1038.6	SW	5	8	4.8	2.8
23	Weybourne	1038.6	NW	12	8	5.6	4.8	1037.0	WNW	16	8	4.7	1.2
24	Bedford	1040.6	WNW	5	8	2.6	0.3	1038.8	NW	9	8	4.0	0.2
25	Aberporth	1041.6	SSW	6	8	4.9	1.8	1039.4	SSW	6	8	6.6	4.0
26	Sennybridge	1042.2	NW	1	8	1.2	-0.2	1039.8	W	2	8	3.9	2.0
27	Wattisham	1039.0	NW	8	8	3.8	1.7	1037.9	NNW	11	8	3.8	0.6
28	Almondsbury	1042.2	-	0	0	-4.1	-4.9	1040.3	S	2	8	2.9	0.7
29	Heathrow	1040.8	NW	4	8	2.9	-0.3	1039.4	NW	6	8	4.6	-0.1
30	Manston	1039.1	NW	9	8	4.9	1.8	1038.0	NW	10	8	4.4	0.9
31	Chivenor	1042.1	E	5	8	3.2	1.1	1040.6	E	4	8	5.3	1.5
32	Exeter	1042.2	E	2	8	0.1	-0.7	1040.8	W	1	8	1.5	1.0
33	Herstmonceux	1040.3	NW	4	8	1.8	-0.9	1038.9	N	5	8	4.3	0.2
34	Hurn	1041.8	NW	2	7	-3.5	-3.9	1040.5	WNW	4	8	3.0	0.5
35	Camborne	1041.6	SE	5	8	5.9	1.8	1040.3	ESE	7	7	6.1	2.4

## Daily Weather Summary for Saturday 05 January 2019

### Selected European readings at (L) 0000 and (R) 1200 UTC

STATIONS		0000 UTC						1200 UTC					
NO	SITE	PRESS	WDIR	WSPD	CLOUD	TEMP	TDEW	PRESS	WDIR	WSPD	CLOUD	TEMP	TDEW
1	Murmansk	1014.5	S	6	7	-8.1	-9.2	1015.0	SSW	6	7	-7.6	-9.2
2	Helsinki	-	-	-	8	-	-	-	-	-	7	-	-
3	Stockholm	1013.4	NNW	6	-	3.3	2.4	1021.1	N	6	-	1.1	-1.1
4	Oslo	1018.9	NNE	8	-	6.1	1.3	1023.6	SW	2	1	4.8	0.0
5	Reykjavik	1013.2	SSE	16	8	8.2	7.1	1012.6	WSW	14	7	4.4	1.7
6	Moscow	1012.5	-	0	8	-4.9	-5.7	1011.3	NE	2	8	-5.4	-7.6
7	Kiev	1017.8	WNW	4	8	-3.6	-6.5	1009.3	WSW	12	8	-4.2	-6.5
8	Warsaw	1013.8	WSW	6	8	0.2	-0.2	1009.8	NNW	12	7	1.9	-0.2
9	Berlin	1019.9	W	12	-	5.1	4.3	1019.0	NNW	12	-	8.0	5.1
10	De Bilt	1033.9	WNW	6	8	6.5	4.3	1032.2	NW	10	8	7.4	5.0
11	Dublin	1040.5	S	4	7	6.2	1.9	1038.1	SW	8	6	6.9	2.5
12	Cork	1039.9	S	8	7	6.3	3.2	1038.2	SSW	8	8	7.9	4.9
13	Sofia	1025.2	WSW	4	8	-6.0	-7.3	1019.0	-	0	2	-3.8	-8.4
14	Belgrade	1027.2	W	4	8	-3.4	-4.8	1019.4	WSW	2	4	-0.4	-7.1
15	Budapest	1025.2	SW	4	8	-2.9	-3.6	1014.8	SW	6	8	-0.4	-0.8
16	Prague	1024.2	W	4	-	1.4	-1.1	1017.2	N	4	8	5.1	1.6
17	Munich	1032.9	W	14	8	-0.5	-2.0	1026.9	W	16	8	-0.2	-0.3
18	Strasbourg	1036.0	SSE	3	8	1.8	0.5	1032.4	SSE	6	8	2.0	1.4
19	Paris	1039.3	N	9	7	4.0	0.1	1037.6	NW	7	8	5.5	1.4
20	Jersey	1040.9	N	3	8	4.7	1.6	1040.6	N	4	8	5.9	1.9
21	Milan	1026.0	W	2	0	-3.1	-5.2	1020.3	N	1	2	4.5	-4.3
22	Marseille	1028.2	N	5	-	2.8	-2.1	1024.6	NNW	21	-	8.7	-0.6
23	Bordeaux	1037.6	NNE	5	-	0.0	-1.0	1037.6	NE	7	-	4.5	-0.1
24	Rome	1027.0	NNW	3	0	-0.1	-7.7	1022.9	NW	5	5	10.1	-1.9
25	Ajaccio	1028.7	NE	5	8	2.5	-1.3	1023.6	WSW	3	-	12.3	4.3
26	Barcelona	1032.3	N	10	2	5.2	3.0	1028.0	N	10	1	11.6	1.3
27	Majorca	1031.6	ENE	3	-	2.2	0.7	1029.4	NNW	9	4	15.2	6.4
28	Madrid	1035.9	N	4	0	-2.1	-4.2	1034.6	WSW	2	0	7.0	-3.0
29	Lisbon	1032.2	-	-	-	11.0	6.5	1033.9	-	-	-	12.4	5.3
30	Athens	1015.4	N	3	-	3.1	1.4	1013.1	N	6	3	6.8	-3.2
31	Malta	1023.4	NNW	11	1	4.9	-2.6	1022.5	NNW	15	3	10.4	-0.1
32	Gibraltar	1031.1	E	16	5	14.4	7.7	1032.5	ENE	13	3	14.2	9.7

## Daily Weather Summary for Saturday 05 January 2019

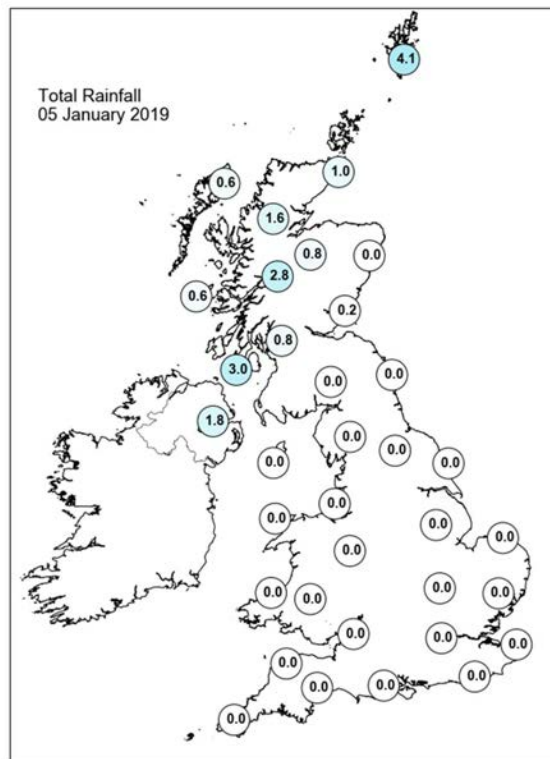
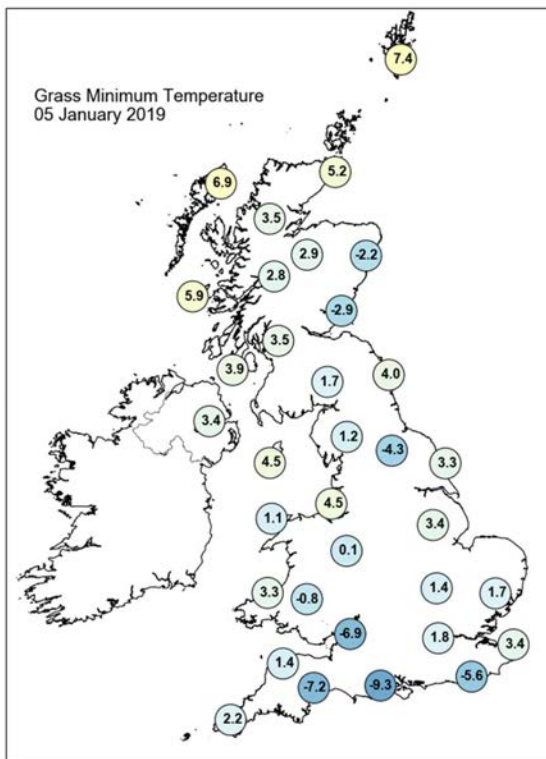
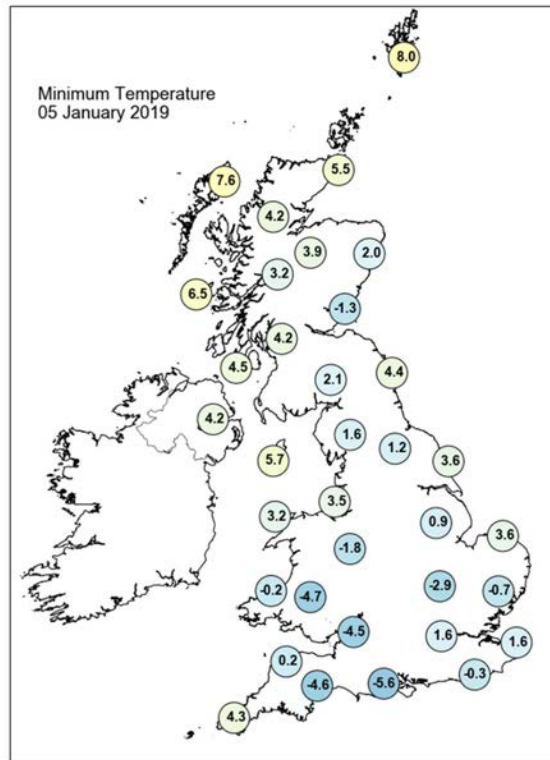
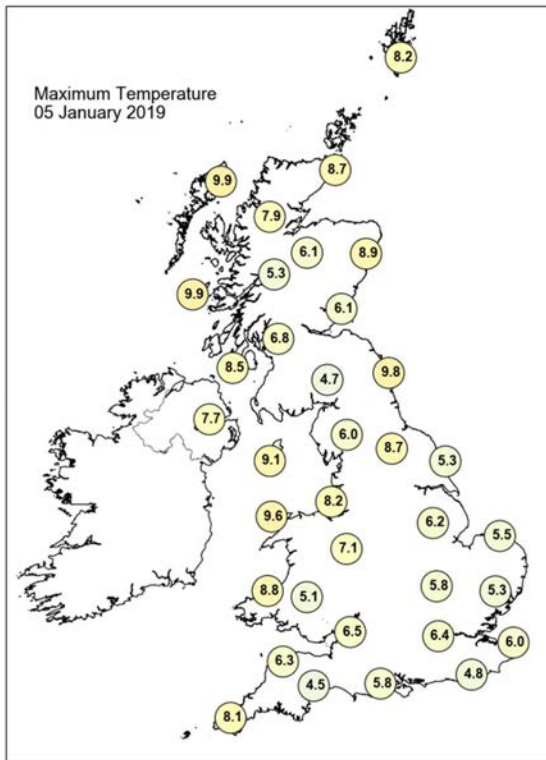

## Daily Weather Summary for Saturday 05 January 2019

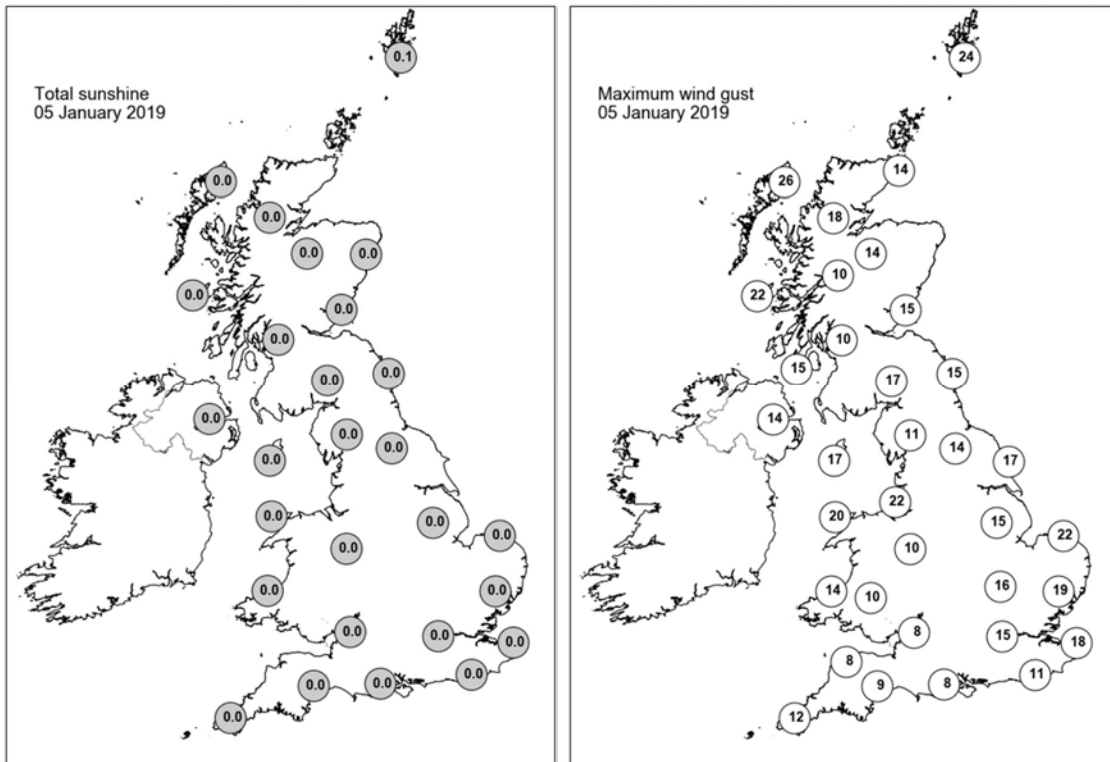

None of the selected stations observed a day of sleet or snow falling or non-zero snow depth at 0900 UTC.



## Daily Weather Summary for Sunday 06 January 2019

This day's summary created 13/01/2019 02:00

### Summary of the UK Weather for Sunday 06 January 2019

It was a mostly dry and cloudy night across the UK with light winds and the odd clear spell. Clear spells were mainly across eastern Scotland and northeast England. Patchy outbreaks of light rain and drizzle affected Northern Ireland, western Scotland and northwest England at times.

Through the morning, the best of the brightness was across north Wales and eastern England. For many it stayed cloudy, with light patchy rain and drizzle for Scotland and Northern Ireland, but for many it was dry. Into the afternoon and evening, the cloud thickened for much of the UK, and the rain to the north also sank into northern England and northern Wales.

### Daily Extremes

<i>Highest Maximum</i>	<b>13.2°C</b> Colwyn Bay (Clwyd, 36mAMSL)
<i>Lowest Maximum</i>	<b>6.9°C</b> Okehampton, East Okement Farm (Devon, 408mAMSL)
<i>Highest Minimum</i>	<b>7.7°C</b> Scilly: St Marys Airport (Isles Of Scilly, 31mAMSL)
<i>Lowest Minimum</i>	<b>-3.2°C</b> Balmoral (Aberdeenshire, 283mAMSL)
<i>Lowest Grass Minimum</i>	<b>-7.5°C</b> Balmoral (Aberdeenshire, 283mAMSL)
<i>Most Rainfall</i>	<b>19.4mm</b> Achnagart (Ross & Cromarty, 15mAMSL)
<i>Most Sunshine</i>	<b>2.8hr</b> Aberdaron (Gwynedd, 95mAMSL)
<i>Highest Gust</i>	<b>31Kt 36mph</b> Fair Isle (Shetland, 57mAMSL)
<i>Highest Gust (mountain)</i>	<b>56Kt 64mph</b> Aonach Mor (Inverness-shire, 1130mAMSL)
<i>Greatest Snow Depth at 0900 UTC</i>	No non-zero values

mAMSL refers to station elevation in metres above mean sea level

## Daily Weather Summary for Sunday 06 January 2019

### North Atlantic and Europe analysis charts and satellite images at 0000 UTC

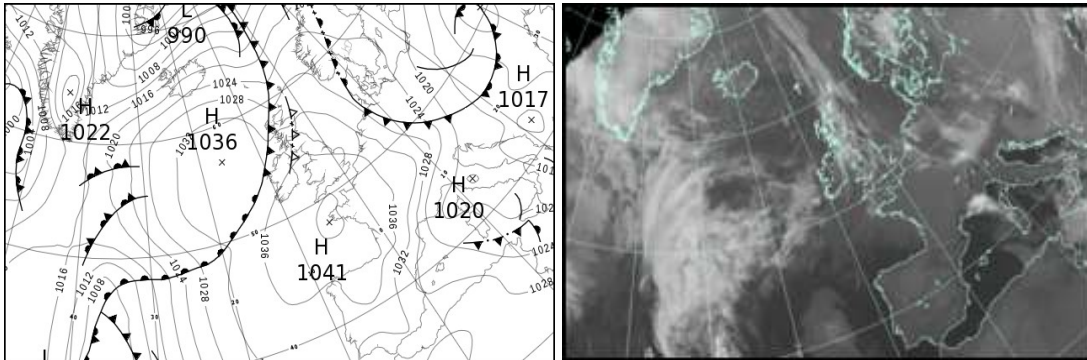

### North Atlantic and Europe analysis charts and satellite images at 1200 UTC

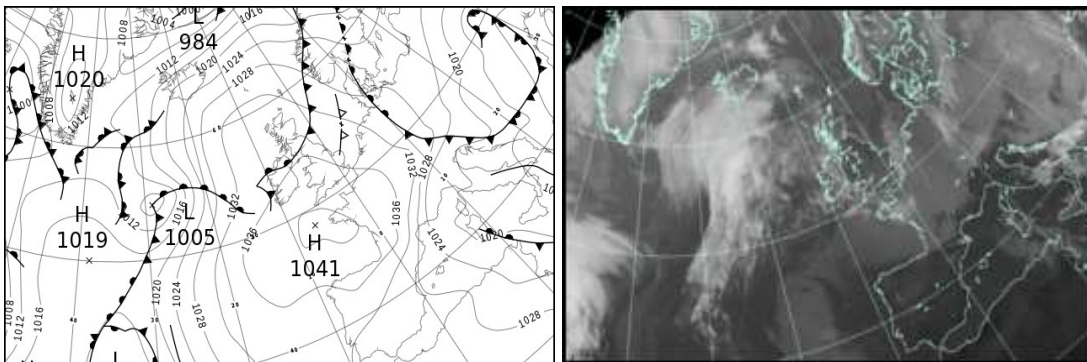

All satellite imagery copyright Met Office and EUMETSAT (European Organisation for the Exploitation of Meteorological Satellites). These show infra-red images from the geostationary MSG satellite. The rainfall rates are derived from both rain-radar and satellite data.

## Daily Weather Summary for Sunday 06 January 2019

UK satellite and rain-radar precipitation rates at (L) 0000 and (R) 1200 UTC

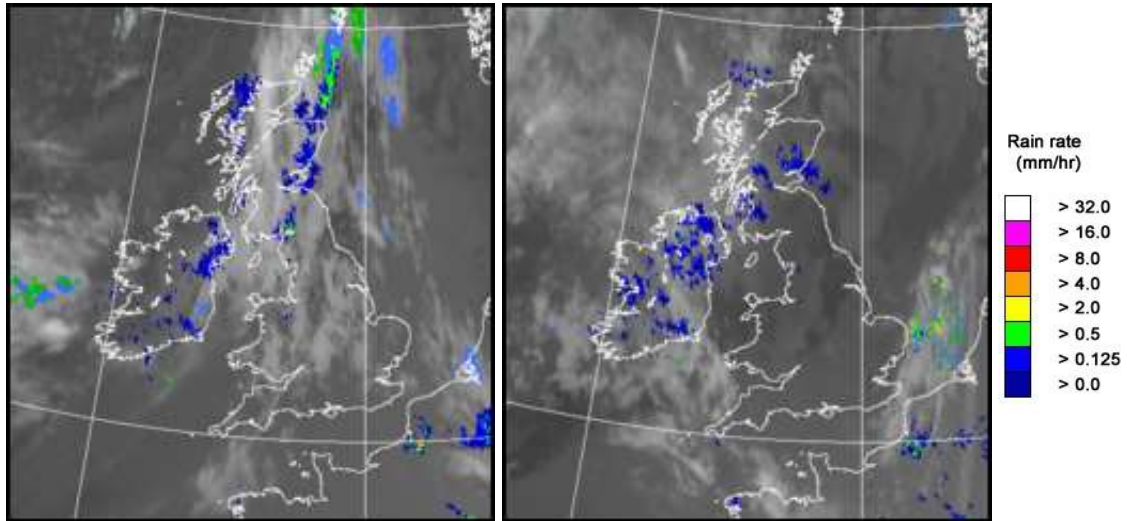

UK wind speed and direction at (L) 0000 and (R) 1200 UTC

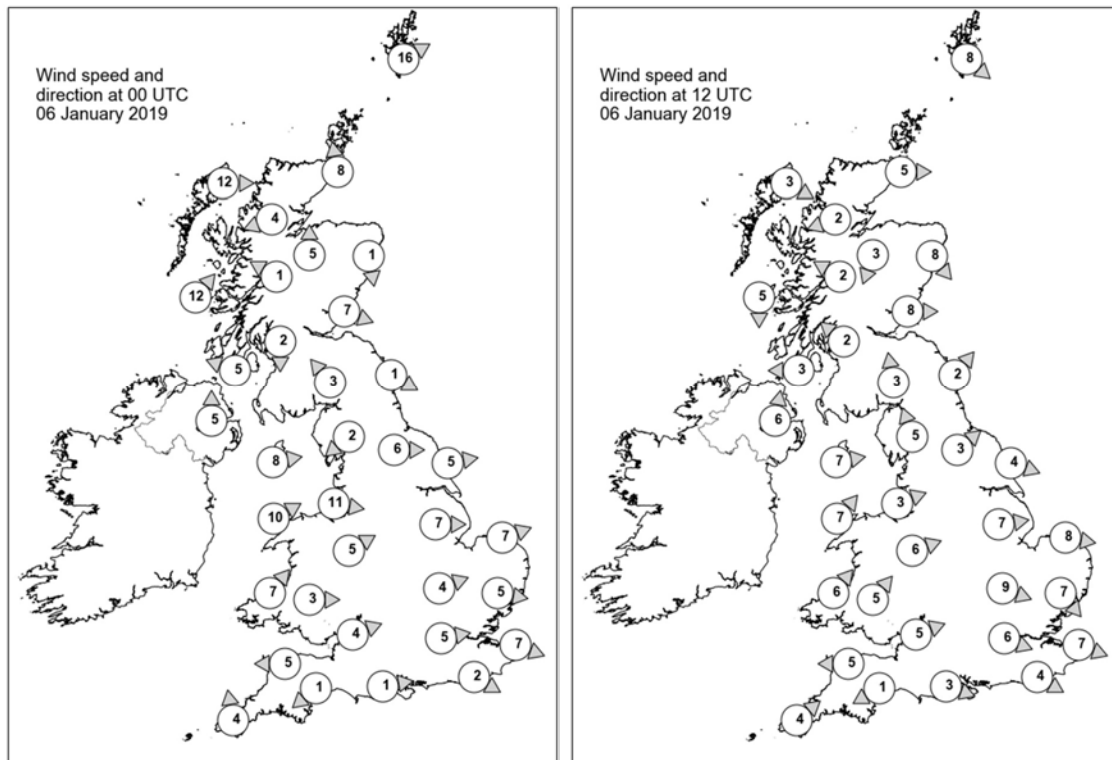

## Daily Weather Summary for Sunday 06 January 2019

### Selected UK readings at (L) 0000 and (R) 1200 UTC

STATIONS		0000 UTC						1200 UTC					
NO	SITE	PRESS	WDIR	WSPD	CLOUD	TEMP	TDEW	PRESS	WDIR	WSPD	CLOUD	TEMP	TDEW
1	Lerwick	1027.6	WSW	16	8	7.3	6.5	1031.8	NW	8	3	5.8	2.3
2	Wick	1029.5	S	8	8	5.7	4.8	1034.0	W	5	8	6.4	4.6
3	Stornoway	1030.1	W	12	8	9.4	8.7	1034.7	WNW	3	0	5.3	2.9
4	Loch Glascarnoch	1031.4	ENE	4	7	5.9	5.2	1035.3	ENE	2	8	5.3	4.8
5	Aviemore	1032.6	S	5	8	4.6	2.8	1034.8	NNE	3	8	5.7	5.0
6	Dyce	1032.0	N	1	7	1.5	0.3	1033.9	NW	8	8	7.8	5.7
7	Tulloch Bridge	1034.4	ESE	1	7	3.6	3.4	1034.9	ESE	2	8	7.0	6.8
8	Tiree	1032.3	SW	12	8	9.2	8.8	1033.9	N	5	5	8.2	7.6
9	Leuchars	1033.1	WNW	7	8	5.2	3.1	1034.3	W	8	8	6.7	6.6
10	Bishopton	1034.2	N	2	7	5.2	4.4	1034.7	SE	2	9	7.8	7.8
11	Machrihanish	1033.8	ESE	5	8	7.1	5.9	1034.3	E	3	8	9.5	9.5
12	Boulmer	1033.2	WNW	1	7	2.3	0.4	1034.4	SW	2	7	10.4	7.0
13	Eskdalemuir	1035.6	SE	3	8	3.3	2.3	1035.8	S	3	8	5.8	5.8
14	Aldergrove	1034.9	S	5	8	6.8	5.3	1035.2	S	6	8	8.5	8.4
15	Shap	1035.4	NE	2	8	5.2	3.1	1036.0	SSE	5	8	7.7	6.2
16	Leeming	1035.0	W	6	8	5.1	2.9	1035.1	SW	3	7	8.7	5.9
17	Ronaldsway	1035.7	W	8	7	8.9	5.3	1036.1	W	7	8	9.6	8.3
18	Bridlington	1034.7	W	5	7	3.3	1.4	1034.4	WNW	4	8	7.9	5.5
19	Crosby	1036.6	W	11	8	7.8	5.5	1036.8	WSW	3	8	8.9	7.3
20	Valley	1036.7	WSW	10	8	9.2	5.8	1037.0	SW	7	8	10.2	8.3
21	Waddington	1035.8	W	7	8	6.2	2.8	1035.4	W	7	8	7.9	5.8
22	Shawbury	1037.0	WSW	5	8	4.4	3.5	1037.0	WSW	6	8	8.5	6.3
23	Weybourne	1035.6	WSW	7	8	4.4	1.8	1034.9	W	8	8	6.7	5.3
24	Bedford	1037.1	WSW	4	8	4.6	2.4	1036.2	WNW	9	8	8.0	5.0
25	Aberporth	1037.9	SW	7	8	6.7	4.6	1038.0	SW	6	7	9.0	6.9
26	Sennybridge	1038.5	W	3	8	4.7	3.3	1038.4	SW	5	8	7.0	5.6
27	Wattisham	1036.2	W	5	8	4.5	2.6	1035.7	NW	7	8	5.9	5.3
28	Almondsbury	1038.3	WSW	4	8	6.0	3.8	1038.1	WSW	5	8	7.8	5.6
29	Heathrow	1037.6	W	5	8	5.0	2.3	1036.6	WNW	6	8	8.5	4.6
30	Manston	1036.8	WNW	7	8	5.2	2.6	1035.9	WNW	7	7	6.5	4.3
31	Chivenor	1038.9	E	5	8	5.7	3.2	1038.9	E	5	8	7.5	5.3
32	Exeter	1039.0	NE	1	8	3.9	2.9	1038.9	ENE	1	8	6.0	4.9
33	Herstmonceux	1037.9	WNW	2	8	4.4	1.2	1036.6	WNW	4	8	6.7	4.0
34	Hurn	1038.5	W	1	8	3.2	1.9	1038.3	WNW	3	8	7.2	5.0
35	Camborne	1039.5	S	4	8	6.8	3.6	1039.5	SW	4	8	9.0	5.4

## Daily Weather Summary for Sunday 06 January 2019

### Selected European readings at (L) 0000 and (R) 1200 UTC

STATIONS		0000 UTC						1200 UTC					
NO	SITE	PRESS	WDIR	WSPD	CLOUD	TEMP	TDEW	PRESS	WDIR	WSPD	CLOUD	TEMP	TDEW
1	Murmansk	1009.5	S	12	7	-5.7	-7.5	1003.1	S	10	8	0.4	-0.6
2	Helsinki	-	-	-	8	-	-	-	-	-	8	-	-
3	Stockholm	1023.8	-	0	-	-1.0	-1.2	1022.3	SSW	4	-	0.9	0.7
4	Oslo	1025.3	NE	4	-	-1.1	-2.1	1024.6	SW	2	6	0.7	-0.3
5	Reykjavik	1021.9	SW	14	8	1.4	-0.6	1020.9	S	8	7	3.2	0.1
6	Moscow	1015.8	NNE	2	8	-6.7	-9.6	1022.2	NNW	4	8	-7.7	-10.3
7	Kiev	1006.9	SSW	6	8	-4.5	-5.4	1013.8	SE	4	8	-4.1	-5.3
8	Warsaw	1016.8	NNW	10	8	-1.5	-5.0	1023.8	N	10	7	-3.9	-7.9
9	Berlin	1024.7	NNW	6	-	2.8	0.6	1028.1	NW	6	-	3.4	-1.1
10	De Bilt	1032.6	WNW	6	7	5.7	4.1	1033.9	WNW	6	8	7.4	3.9
11	Dublin	1036.3	SW	6	7	8.3	4.4	1036.7	WSW	4	6	9.8	5.9
12	Cork	1037.3	SSW	6	7	8.1	6.8	1037.8	SSW	6	7	9.5	7.9
13	Sofia	1016.7	-	0	7	-8.6	-10.1	1013.4	WNW	6	8	-1.5	-3.9
14	Belgrade	1013.8	NW	4	8	0.1	-1.2	1017.0	NNE	2	8	0.8	-0.6
15	Budapest	1015.5	WNW	2	6	-1.9	-2.7	1018.2	NNW	10	2	3.1	-4.6
16	Prague	1022.0	NNW	10	-	3.5	0.4	1027.3	NNW	8	8	1.0	-4.7
17	Munich	1027.8	W	10	7	0.9	0.4	1030.1	W	8	8	1.6	0.7
18	Strasbourg	1032.6	WNW	6	8	5.2	2.2	1033.9	WNW	3	8	4.2	3.6
19	Paris	1037.3	NW	8	8	4.4	-0.2	1037.5	WNW	6	8	5.2	1.5
20	Jersey	1039.6	NNW	6	8	5.3	2.2	1038.9	NNW	7	8	8.4	4.3
21	Milan	1019.6	N	1	-	-2.9	-4.5	1019.4	SW	3	0	9.4	0.2
22	Marseille	1022.4	NNW	20	-	6.3	1.0	1023.0	NNW	22	-	9.4	1.3
23	Bordeaux	1038.1	NNW	3	-	-1.2	-1.8	1038.4	N	6	8	3.8	-0.4
24	Rome	1020.0	NNE	3	5	3.9	-0.4	1019.9	WNW	5	2	12.3	3.8
25	Ajaccio	1020.7	NNE	7	8	5.2	2.0	1020.3	WSW	3	-	13.8	5.7
26	Barcelona	1025.7	N	13	0	8.5	-1.3	1025.9	N	16	1	15.1	-2.4
27	Majorca	1027.0	W	3	1	5.7	3.8	1025.8	WSW	7	0	17.0	7.0
28	Madrid	1035.9	N	3	0	-2.1	-3.2	1031.6	-	0	0	7.6	-4.0
29	Lisbon	1032.8	-	-	-	8.6	4.5	-	-	-	-	-	-
30	Athens	1012.8	N	6	-	1.7	-5.0	1011.2	NW	6	1	8.0	-7.9
31	Malta	1021.6	NW	8	7	9.6	3.6	1019.0	N	14	2	14.3	6.5
32	Gibraltar	1030.7	WSW	4	0	10.1	8.9	1028.9	WSW	5	0	16.3	2.8

## Daily Weather Summary for Sunday 06 January 2019

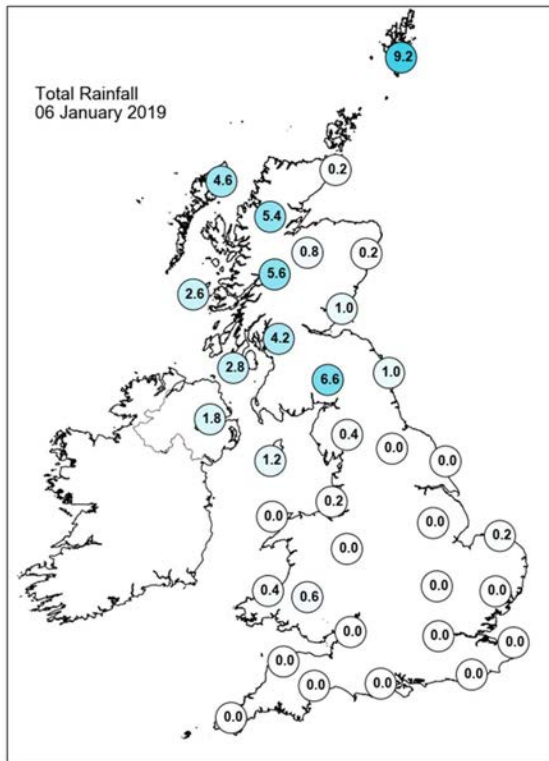
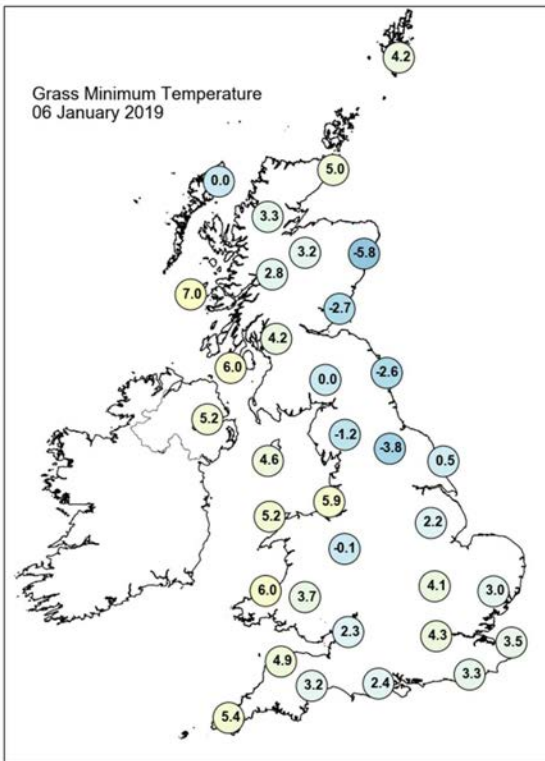
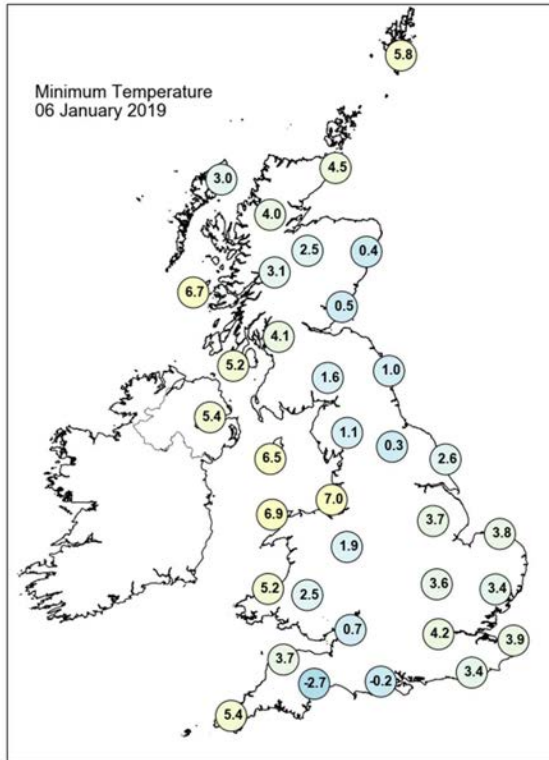
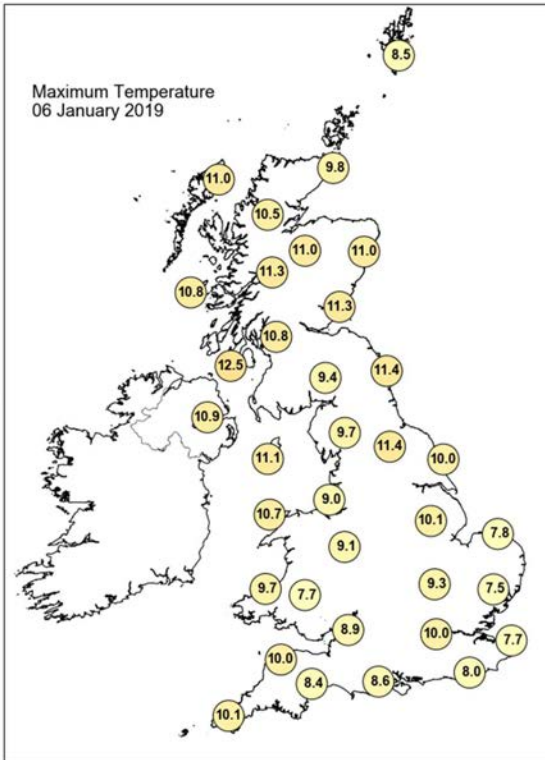



## Daily Weather Summary for Sunday 06 January 2019

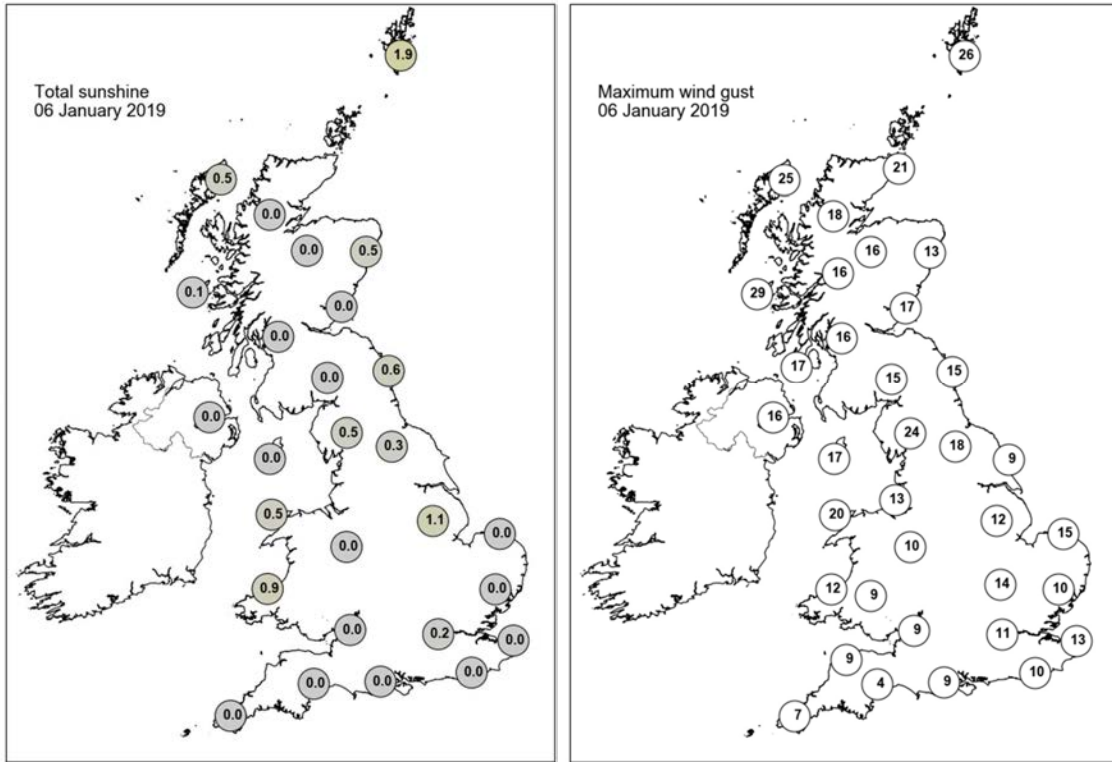

None of the selected stations observed a day of sleet or snow falling or non-zero snow depth at 0900 UTC.

## Daily Weather Summary for Monday 07 January 2019

This day's summary created 14/01/2019 02:00

### Summary of the UK Weather for Monday 07 January 2019

Skies were cloudy across much of the country overnight with hill fog, mist and murk in some areas as well as patchy drizzle. In the early hours, sporadic outbreaks of heavier rain arrived in Scotland and the wind started to strengthen in northern Scotland. There were a few clear spells in southern parts of England and Wales, but overall it was a mild night. During the day it became very windy in northern Scotland and breezy further south. There were some strong gusts to the lee of mountains in Scotland with gales. Bands of light and patchy rain worked southwards affecting most places in the UK at one time or other and skies were largely cloudy.

### Daily Extremes

<i>Highest Maximum</i>	<b>13.1°C</b> Boulmer (Northumberland, 23mAMSL)
<i>Lowest Maximum</i>	<b>6.9°C</b> Loch Glascarnoch (Ross & Cromarty, 269mAMSL)
<i>Highest Minimum</i>	<b>9.8°C</b> Dale Fort (Dyfed, 33mAMSL)
<i>Lowest Minimum</i>	<b>0.3°C</b> Orkney: Loch Of Hundland (Orkney, 28mAMSL)
<i>Lowest Grass Minimum</i>	<b>-3.8°C</b> Fair Isle (Shetland, 57mAMSL)
<i>Most Rainfall</i>	<b>19.0mm</b> Cluanie Inn No 3 (Ross & Cromarty, 223mAMSL)
<i>Most Sunshine</i>	<b>4.0hr</b> Mylnefield (Angus, 31mAMSL)
<i>Highest Gust</i>	<b>66Kt 76mph</b> Kirkwall (Orkney, 26mAMSL)
<i>Highest Gust (mountain)</i>	<b>105Kt 121mph</b> Cairngorm Summit (Inverness-shire, 1237mAMSL)
<i>Greatest Snow Depth at 0900 UTC</i>	No non-zero values

mAMSL refers to station elevation in metres above mean sea level

## Daily Weather Summary for Monday 07 January 2019

### North Atlantic and Europe analysis charts and satellite images at 0000 UTC

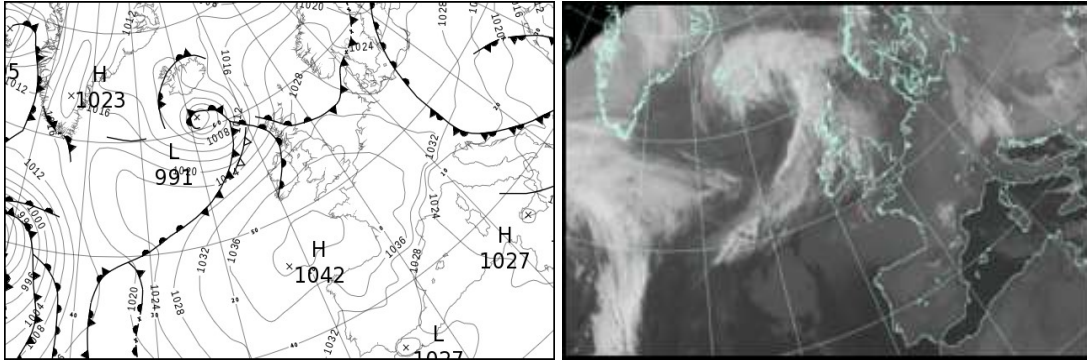

### North Atlantic and Europe analysis charts and satellite images at 1200 UTC

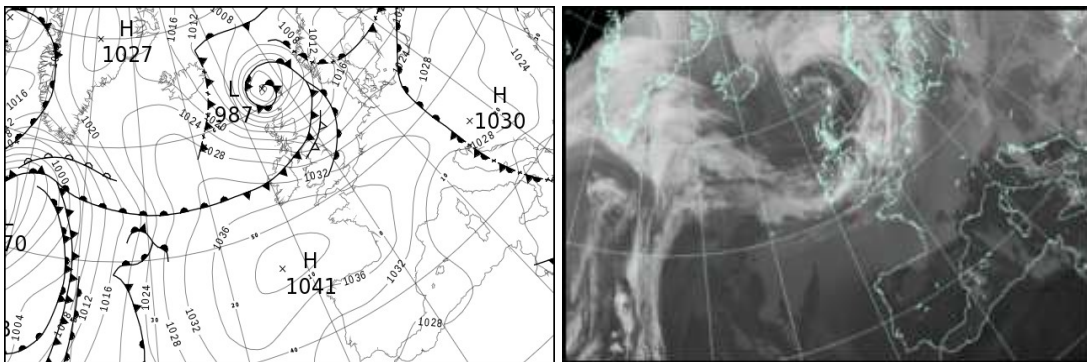

All satellite imagery copyright Met Office and EUMETSAT (European Organisation for the Exploitation of Meteorological Satellites). These show infra-red images from the geostationary MSG satellite. The rainfall rates are derived from both rain-radar and satellite data.

## Daily Weather Summary for Monday 07 January 2019

UK satellite and rain-radar precipitation rates at (L) 0000 and (R) 1200 UTC

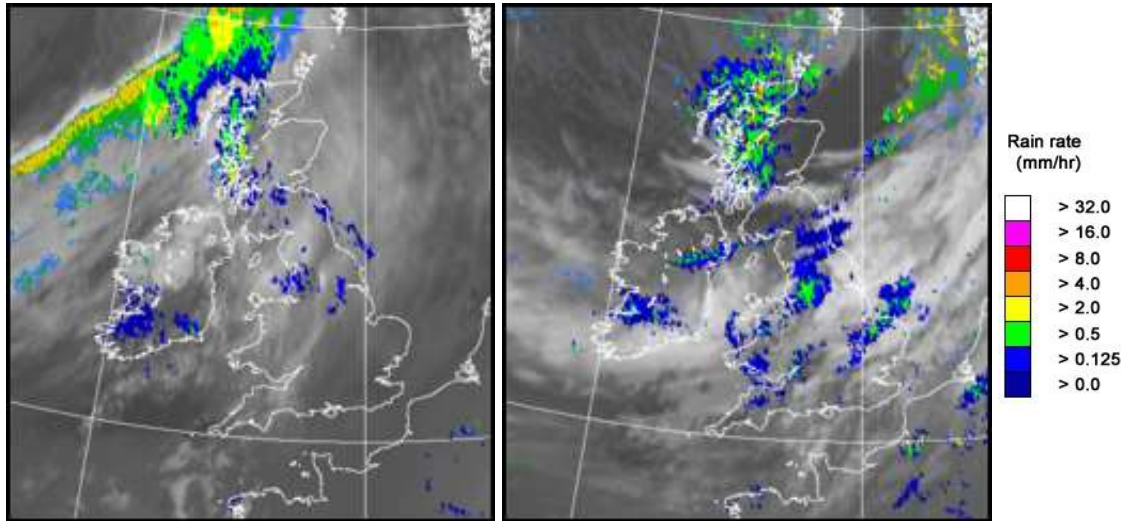

UK wind speed and direction at (L) 0000 and (R) 1200 UTC

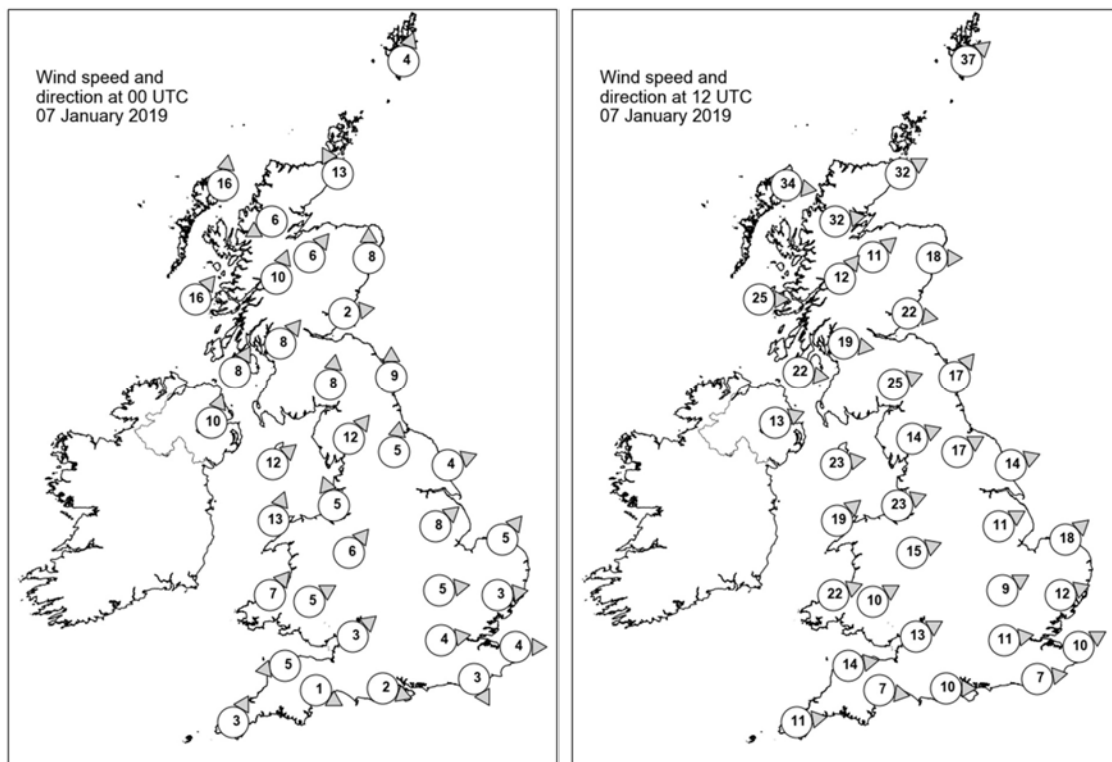

## Daily Weather Summary for Monday 07 January 2019

### Selected UK readings at (L) 0000 and (R) 1200 UTC

STATIONS		0000 UTC						1200 UTC					
NO	SITE	PRESS	WDIR	WSPD	CLOUD	TEMP	TDEW	PRESS	WDIR	WSPD	CLOUD	TEMP	TDEW
1	Lerwick	1026.8	SSW	4	4	3.5	1.7	-	SW	37	8	7.1	4.6
2	Wick	1026.1	SSE	13	7	6.7	5.2	1005.7	WSW	32	6	7.3	4.8
3	Stornoway	1022.7	S	16	8	9.9	9.5	1012.2	W	34	8	7.8	6.0
4	Loch Glascarnoch	1026.5	ENE	6	7	4.9	4.7	1013.0	W	32	8	6.6	3.9
5	Aviemore	1027.3	SW	6	7	7.1	5.0	1015.3	SW	11	0	7.1	2.2
6	Dyce	1029.0	S	8	7	6.1	5.1	1012.3	W	18	0	9.8	2.8
7	Tulloch Bridge	1028.8	SSW	10	8	8.0	7.5	1019.0	SW	12	8	6.7	3.6
8	Tiree	1027.3	SW	16	8	9.7	9.4	1022.3	W	25	5	9.4	5.0
9	Leuchars	1029.5	W	2	8	6.4	6.4	1016.2	W	22	1	9.9	3.3
10	Bishopton	1030.2	SW	8	8	8.8	8.6	1021.2	W	19	3	9.5	5.0
11	Machrihanish	1030.5	SSW	8	8	11.0	9.4	1024.5	W	22	5	10.1	7.3
12	Boulmer	1031.2	S	9	8	7.7	7.6	1018.7	SW	17	8	10.9	9.4
13	Eskdalemuir	1032.1	S	8	8	7.0	7.0	1021.3	WSW	25	7	9.6	7.0
14	Aldergrove	1032.3	SSW	10	8	9.6	9.0	1027.3	WSW	13	8	9.4	8.9
15	Shap	1034.0	SW	12	7	7.2	6.5	1023.9	WSW	14	7	9.9	8.3
16	Leeming	1033.6	S	5	8	8.2	5.6	1024.1	WSW	17	7	12.2	8.4
17	Ronaldsway	1033.9	SW	12	7	10.2	8.8	1026.4	W	23	7	11.1	9.1
18	Bridlington	1033.6	WSW	4	8	7.3	6.5	1023.4	WSW	14	5	10.5	8.6
19	Crosby	1035.2	SSE	5	8	8.5	6.1	1028.3	WSW	23	7	10.3	8.9
20	Valley	1035.5	SSW	13	7	9.5	8.0	1030.1	SW	19	8	10.8	9.7
21	Waddington	1035.6	SW	8	8	7.4	6.1	1028.0	WSW	11	7	8.9	7.4
22	Shawbury	1036.0	SW	6	2	6.6	5.6	1029.8	WSW	15	8	11.3	9.5
23	Weybourne	1035.4	SW	5	7	7.3	6.7	1027.7	SW	18	2	8.5	6.5
24	Bedford	1036.5	W	5	8	7.7	5.9	1030.4	WSW	9	8	8.8	6.5
25	Aberporth	1037.6	SW	7	8	8.1	5.8	1033.3	WSW	22	8	10.1	9.5
26	Sennybridge	1038.1	WSW	5	8	6.3	5.8	1033.3	WSW	10	9	8.4	8.4
27	Wattisham	1036.1	W	3	8	6.1	5.9	1030.3	WSW	12	7	8.8	6.6
28	Almondsbury	1038.0	SW	3	8	8.2	5.4	1033.6	WSW	13	8	9.1	8.6
29	Heathrow	1037.3	W	4	7	6.6	5.5	1032.5	W	11	7	9.9	7.2
30	Manston	1036.8	W	4	8	6.5	6.0	1032.3	WSW	10	8	8.5	5.8
31	Chivenor	1038.8	E	5	8	7.8	6.4	1035.9	W	14	8	9.7	9.0
32	Exeter	1038.5	WNW	1	8	6.7	5.9	1035.5	W	7	8	10.5	7.9
33	Herstmonceux	1037.2	NNW	3	8	7.8	5.8	-	W	7	-	8.9	6.2
34	Hurn	1038.1	WNW	2	8	7.0	5.6	1034.6	W	10	8	10.3	7.7
35	Camborne	1039.3	SSW	3	8	8.5	5.6	1037.6	W	11	7	10.0	7.4

## Daily Weather Summary for Monday 07 January 2019

### Selected European readings at (L) 0000 and (R) 1200 UTC

STATIONS		0000 UTC						1200 UTC					
NO	SITE	PRESS	WDIR	WSPD	CLOUD	TEMP	TDEW	PRESS	WDIR	WSPD	CLOUD	TEMP	TDEW
1	Murmansk	1000.5	NW	8	8	3.1	-1.1	996.6	SSW	8	7	-2.9	-4.7
2	Helsinki	-	-	-	8	-	-	-	-	-	8	-	-
3	Stockholm	1021.1	WSW	2	-	1.0	0.7	1017.1	-	0	-	1.1	1.0
4	Oslo	1024.1	SSW	2	-	-0.9	-1.3	1015.3	SW	2	8	-1.9	-2.4
5	Reykjavik	1007.4	E	5	8	2.8	0.7	1022.5	WNW	11	5	2.6	-5.0
6	Moscow	1026.8	NW	2	8	-10.7	-13.2	1024.1	WSW	2	7	-10.0	-12.9
7	Kiev	1022.3	NE	6	8	-5.3	-7.1	1026.2	NNE	6	7	-5.6	-7.8
8	Warsaw	1029.6	W	2	5	-8.5	-9.7	1029.1	SSE	4	7	-4.2	-6.7
9	Berlin	1029.1	-	0	-	1.1	-0.4	1026.2	SW	4	-	4.7	4.2
10	De Bilt	1034.9	WSW	2	4	3.1	2.1	1029.9	SW	8	8	8.1	7.6
11	Dublin	1034.9	WSW	6	7	9.5	7.3	1029.7	WSW	16	7	9.8	8.5
12	Cork	1037.1	SW	8	7	9.1	8.8	1035.2	W	12	7	10.0	7.1
13	Sofia	1017.0	W	4	6	-2.0	-4.8	1024.4	W	6	8	-5.0	-10.0
14	Belgrade	1023.6	NNE	4	8	-3.6	-7.1	1029.4	NNW	4	5	-2.9	-7.1
15	Budapest	1026.2	E	2	4	-3.9	-5.9	1030.0	SW	6	0	-1.2	-10.8
16	Prague	1030.1	-	0	-	-0.6	-1.7	1028.7	N	2	8	1.5	0.4
17	Munich	1033.1	W	8	8	1.2	0.6	1033.0	W	6	8	1.8	0.9
18	Strasbourg	1035.5	SSE	2	8	2.9	2.5	1034.7	S	1	8	4.3	2.8
19	Paris	1036.8	W	4	8	5.3	3.9	1036.3	W	4	8	7.8	4.2
20	Jersey	1038.7	NNW	4	8	8.6	5.7	1037.3	W	9	8	10.0	5.9
21	Milan	1022.4	N	2	0	-0.8	-1.6	1027.1	ENE	2	0	6.1	1.3
22	Marseille	1025.3	N	12	-	4.8	0.2	1026.8	NNW	8	-	10.1	1.7
23	Bordeaux	1038.5	N	6	8	3.1	-0.5	1038.2	SW	4	8	5.6	2.6
24	Rome	1021.9	ENE	4	0	1.9	0.2	1025.2	E	2	0	12.4	3.8
25	Ajaccio	1023.4	NE	6	-	4.6	2.3	1025.3	SW	5	-	14.3	7.1
26	Barcelona	1026.7	N	10	2	7.4	-0.9	1028.5	N	9	3	12.0	0.4
27	Majorca	1027.1	NE	2	0	2.5	0.6	1028.8	SE	2	2	15.1	6.1
28	Madrid	1033.0	NW	2	0	-0.8	-6.6	1029.6	N	2	0	9.3	-5.9
29	Lisbon	1030.3	-	-	-	8.0	3.4	1029.7	NE	8	0	14.1	-3.7
30	Athens	1015.0	N	4	-	5.3	-5.4	1016.4	N	10	4	6.0	-2.7
31	Malta	1020.7	W	4	2	8.5	4.3	1023.3	ENE	6	-	14.7	3.1
32	Gibraltar	1027.7	WSW	11	0	12.9	4.1	1027.9	WSW	6	1	16.3	8.7



## Daily Weather Summary for Monday 07 January 2019

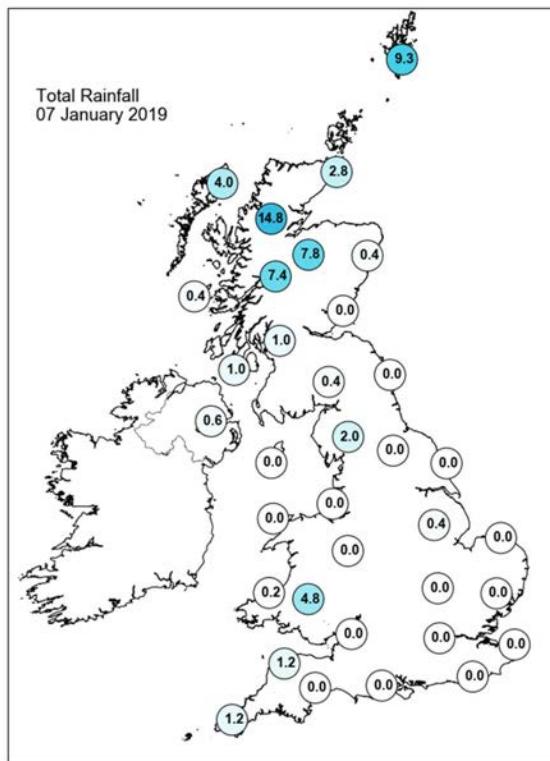
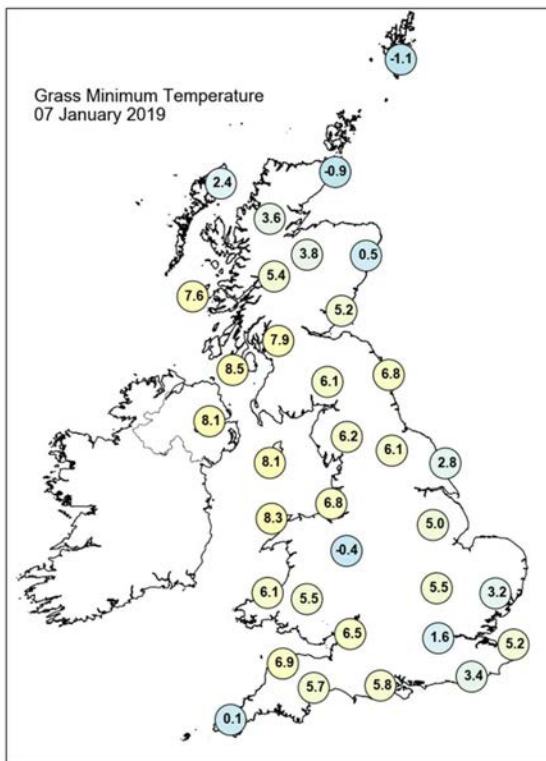
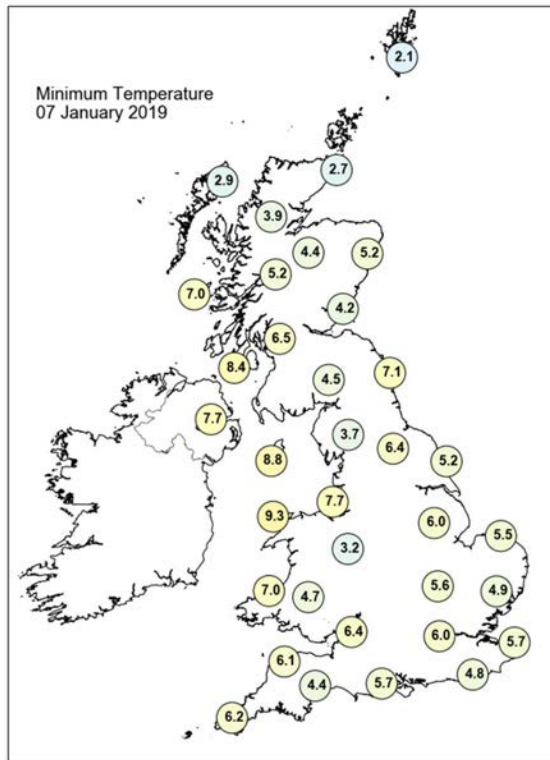
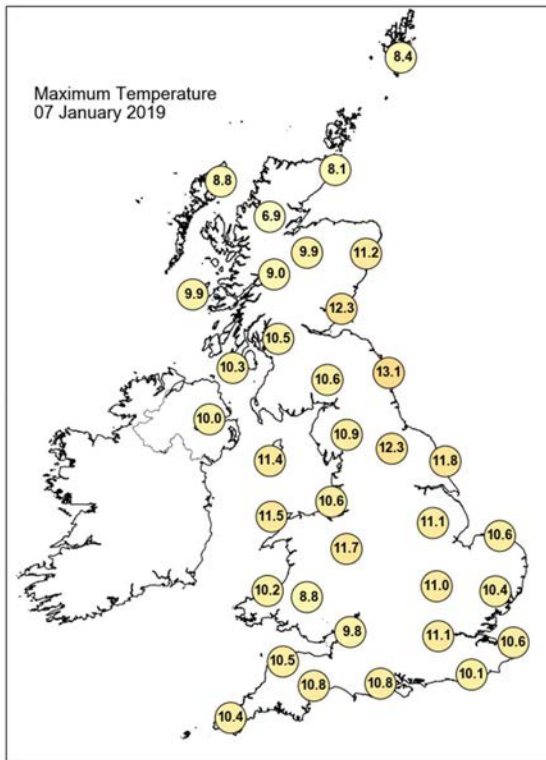

## Daily Weather Summary for Monday 07 January 2019

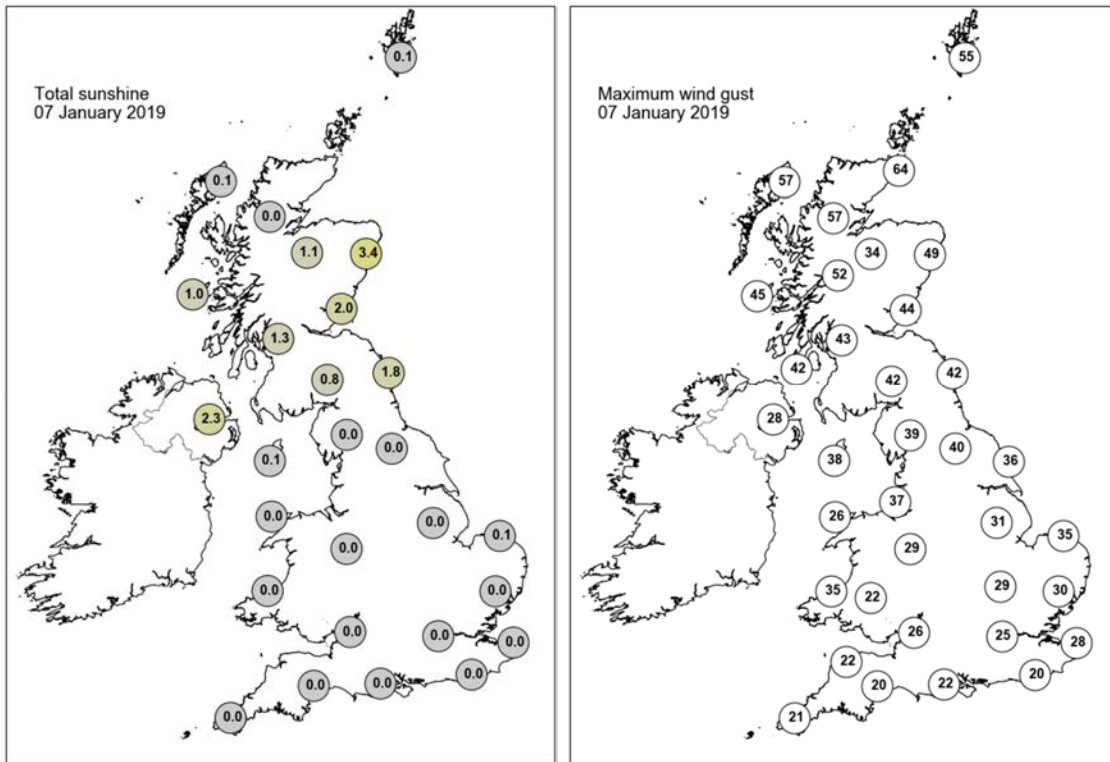

None of the selected stations observed a day of sleet or snow falling or non-zero snow depth at 0900 UTC.

## Daily Weather Summary for Tuesday 08 January 2019

This day's summary created 15/01/2019 02:00

### Summary of the UK Weather for Tuesday 08 January 2019

It stayed windy across eastern Scotland overnight as an area of low pressure cleared to the east of the country. Elsewhere it was largely dry and breezy with clear spells. A few showers continued over northern Scotland and temperatures for all areas remained above freezing through the night.

Clouds thinned across much of the UK during the day, leading to a dry day for many areas with bright or sunny spells. Blustery showers continued along North Sea coasts where it remained windy through the day. Elsewhere, winds were lighter, with temperatures for most fairly close to the seasonal average.

Many areas were dry and clear through the evening and start of the night leading to temperatures quickly dropping after dark. Showers continued to affect some eastern coastal areas, where it stayed a little milder.

### Daily Extremes

<i>Highest Maximum</i>	<b>11.0°C</b> Slapton (Devon, 32mAMSL)
<i>Lowest Maximum</i>	<b>4.0°C</b> Lerwick (Shetland, 82mAMSL)
<i>Highest Minimum</i>	<b>9.5°C</b> Scilly: St Marys Airport (Isles Of Scilly, 31mAMSL)
<i>Lowest Minimum</i>	<b>-0.4°C</b> Livingston Mill (West Lothian (in Lothian Region), 108mAMSL)
<i>Lowest Grass Minimum</i>	<b>-4.4°C</b> Drumburgh (Cumbria, 7mAMSL)
<i>Most Rainfall</i>	<b>3.4mm</b> Tibenham Airfield (Norfolk, 52mAMSL)
<i>Most Sunshine</i>	<b>6.3hr</b> Morecambe No 2 (Lancashire, 7mAMSL)
<i>Highest Gust</i>	<b>57Kt 66mph</b> Fair Isle (Shetland, 57mAMSL)
<i>Highest Gust (mountain)</i>	<b>84Kt 97mph</b> Cairngorm Summit (Inverness-shire, 1237mAMSL)
<i>Greatest Snow Depth at 0900 UTC</i>	No non-zero values

mAMSL refers to station elevation in metres above mean sea level

## Daily Weather Summary for Tuesday 08 January 2019

### North Atlantic and Europe analysis charts and satellite images at 0000 UTC

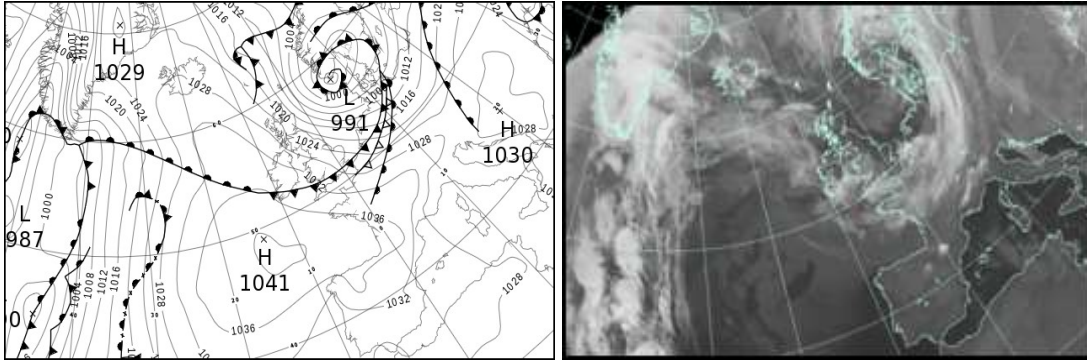

### North Atlantic and Europe analysis charts and satellite images at 1200 UTC

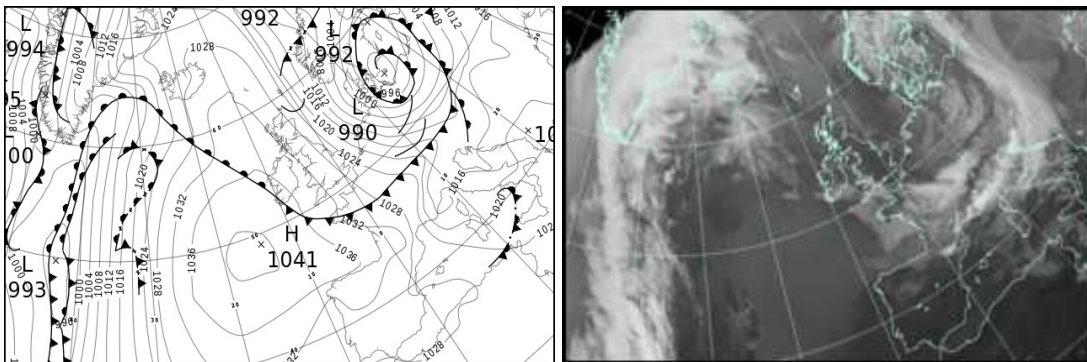

All satellite imagery copyright Met Office and EUMETSAT (European Organisation for the Exploitation of Meteorological Satellites). These show infra-red images from the geostationary MSG satellite. The rainfall rates are derived from both rain-radar and satellite data.

## Daily Weather Summary for Tuesday 08 January 2019

UK satellite and rain-radar precipitation rates at (L) 0000 and (R) 1200 UTC

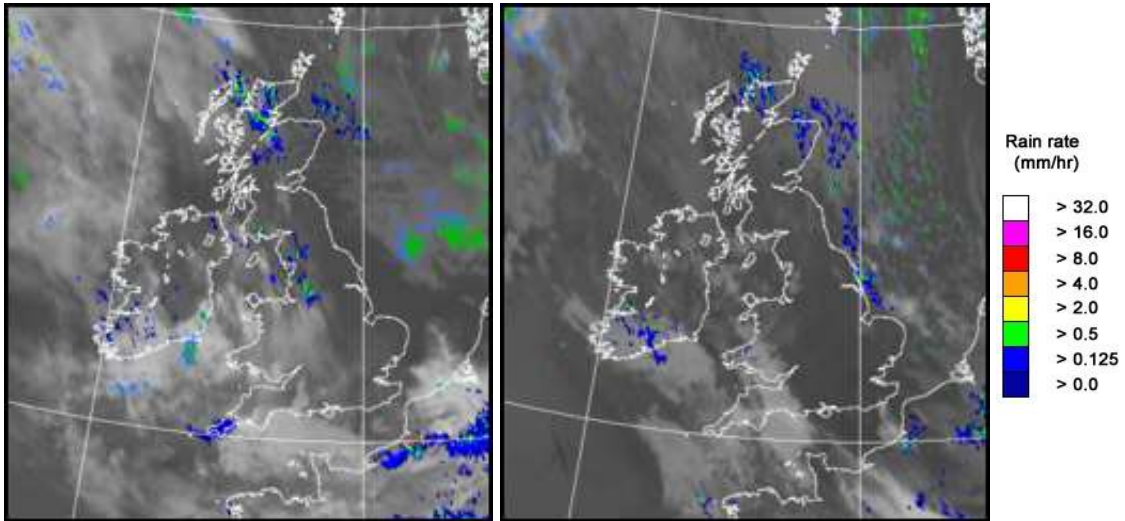

UK wind speed and direction at (L) 0000 and (R) 1200 UTC

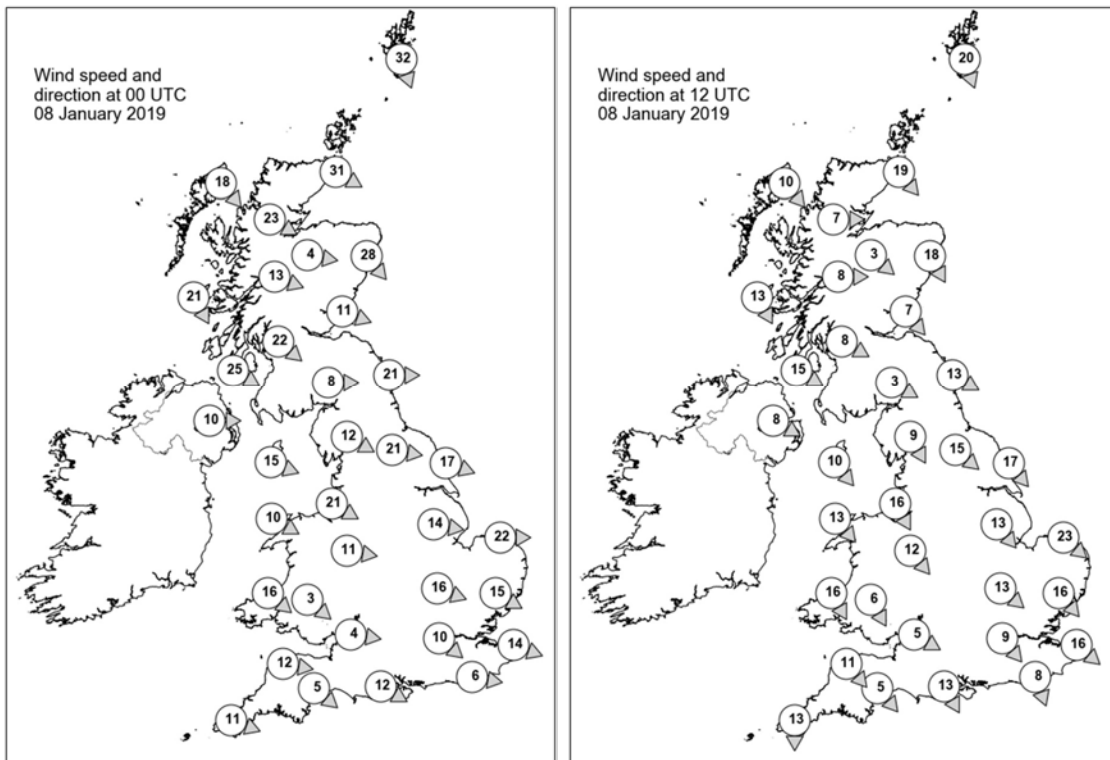



## Daily Weather Summary for Tuesday 08 January 2019

### Selected UK readings at (L) 0000 and (R) 1200 UTC

STATIONS		0000 UTC						1200 UTC					
NO	SITE	PRESS	WDIR	WSPD	CLOUD	TEMP	TDEW	PRESS	WDIR	WSPD	CLOUD	TEMP	TDEW
1	Lerwick	1011.6	NNW	32	8	5.8	2.4	1024.0	NNW	20	5	3.7	-1.0
2	Wick	1019.3	WNW	31	5	6.5	2.0	1027.9	NW	19	5	5.6	-0.1
3	Stomoway	1025.8	NW	18	7	6.3	2.7	1031.8	NW	10	2	6.6	3.5
4	Loch Glascarnoch	1024.8	WNW	23	8	4.8	3.6	1031.0	W	7	7	4.4	2.6
5	Aviemore	1023.8	W	4	8	4.9	2.6	1030.1	NW	3	3	4.9	0.7
6	Dyce	1017.8	NW	28	1	7.0	1.5	1027.4	NNW	18	7	6.2	-0.7
7	Tulloch Bridge	1025.0	WNW	13	8	5.3	2.8	1031.5	W	8	1	5.1	0.8
8	Tiree	1028.9	NNW	21	5	7.5	2.5	1032.9	NNW	13	7	7.8	2.3
9	Leuchars	1021.4	WNW	11	4	7.9	2.1	1028.7	NW	7	1	7.0	-0.2
10	Bishopton	1023.9	NW	22	3	7.6	2.7	1030.3	WNW	8	1	7.5	2.5
11	Machrihanish	1027.1	WNW	25	0	8.4	3.7	1032.0	WNW	15	1	8.0	3.6
12	Boulmer	1020.1	W	21	0	8.3	1.3	1027.7	WNW	13	4	7.4	1.4
13	Eskdalemuir	1024.6	W	8	8	6.5	2.0	1029.9	WNW	3	5	6.5	1.4
14	Aldergrove	1030.1	W	10	7	7.8	4.3	1033.3	WNW	8	7	7.5	3.6
15	Shap	1025.4	WNW	12	6	6.5	3.0	1029.9	NNW	9	1	5.6	1.2
16	Leeming	1022.5	W	21	0	8.3	2.4	1027.9	NW	15	1	7.7	0.9
17	Ronaldsway	1028.7	WNW	15	4	8.2	4.7	1032.0	NW	10	6	8.7	2.7
18	Bridlington	1020.8	WNW	17	0	7.8	2.4	1025.4	NW	17	4	8.1	1.3
19	Crosby	1028.1	WNW	21	0	8.3	5.8	1031.0	NNW	16	3	8.0	4.2
20	Valley	1030.6	WNW	10	5	8.0	5.3	1032.8	NW	13	7	8.7	4.1
21	Waddington	1024.3	W	14	3	7.7	3.0	1027.3	NW	13	2	7.3	1.1
22	Shawbury	1029.0	W	11	7	7.8	3.9	1030.7	NW	12	4	7.7	3.1
23	Weybourne	1022.2	W	22	0	6.6	3.6	1024.8	NW	23	0	7.2	3.3
24	Bedford	1026.7	WNW	16	1	7.6	2.3	1028.1	NW	13	0	7.9	1.7
25	Aberporth	1032.1	NW	16	6	8.2	5.5	1033.1	NNW	16	8	7.9	4.5
26	Sennybridge	1031.4	NW	3	8	6.0	4.2	1032.5	NNW	6	7	5.8	2.8
27	Wattisham	1024.7	WNW	15	0	6.5	2.7	1025.7	NW	16	1	7.3	2.0
28	Almondsbury	1030.5	W	4	2	8.2	6.0	1031.2	WNW	5	3	8.4	3.4
29	Heathrow	1027.6	NW	10	3	9.0	2.9	1028.4	NW	9	0	8.7	2.2
30	Manston	1025.8	WNW	14	0	8.3	3.2	1026.0	NW	16	0	7.8	3.0
31	Chivenor	1032.2	W	12	8	10.4	9.6	1033.2	NW	11	5	9.4	4.2
32	Exeter	1031.2	NW	5	8	10.6	9.0	1031.7	NW	5	8	8.2	4.6
33	Herstmonceux	1027.2	W	6	5	8.4	6.9	1027.5	NNW	8	1	8.2	2.9
34	Hurn	1029.4	WNW	12	8	9.9	8.0	1030.1	NNW	13	0	8.5	3.9
35	Camborne	1034.2	WNW	11	8	9.7	9.4	1033.5	N	13	7	8.9	4.4



## Daily Weather Summary for Tuesday 08 January 2019

### Selected European readings at (L) 0000 and (R) 1200 UTC

STATIONS		0000 UTC						1200 UTC					
NO	SITE	PRESS	WDIR	WSPD	CLOUD	TEMP	TDEW	PRESS	WDIR	WSPD	CLOUD	TEMP	TDEW
1	Murmansk	994.3	S	10	0	-7.5	-9.0	997.7	SSW	6	6	-10.8	-12.0
2	Helsinki	1006.6	ESE	4	9	-1.0	-1.0	-	-	-	8	-	-
3	Stockholm	999.8	SE	6	-	1.2	1.0	993.5	N	4	-	1.1	1.1
4	Oslo	994.4	NNE	12	-	-0.5	-1.6	1003.8	N	16	8	2.0	-1.6
5	Reykjavik	1028.9	S	3	3	1.9	-1.4	-	-	-	8	-	-
6	Moscow	1018.3	WSW	2	8	-10.1	-12.0	1012.9	SW	2	8	-7.4	-10.1
7	Kiev	1024.5	NE	2	8	-8.3	-11.1	1016.2	N	2	8	-8.6	-11.9
8	Warsaw	1019.6	S	6	5	-4.7	-8.5	1002.6	SE	8	8	-1.5	-2.3
9	Berlin	1012.6	SW	12	-	4.9	3.9	996.8	W	14	-	5.7	4.2
10	De Bilt	1019.5	WNW	10	3	8.2	4.2	1016.8	NW	17	7	8.5	3.2
11	Dublin	1032.4	W	10	6	5.5	4.0	1034.2	WNW	16	3	7.7	4.4
12	Cork	1034.2	N	8	7	10.1	9.1	1036.4	NNW	8	7	8.2	5.9
13	Sofia	1029.1	W	2	3	-9.0	-10.6	1021.8	W	2	1	-3.6	-9.7
14	Belgrade	1029.0	SSE	4	0	-7.4	-9.1	1016.7	SSE	6	8	-0.5	-8.1
15	Budapest	1027.7	SE	2	7	-8.4	-10.3	1014.5	S	6	8	-3.0	-4.0
16	Prague	1020.5	SW	8	-	3.1	-0.5	1005.9	WSW	10	7	4.8	0.2
17	Munich	1027.3	WSW	10	8	1.5	-0.9	1016.4	W	14	7	3.0	0.6
18	Strasbourg	1028.7	S	10	8	3.0	1.4	1020.6	W	11	-	8.8	2.8
19	Paris	1030.2	WSW	9	8	7.4	6.7	1026.9	NW	11	7	8.6	3.6
20	Jersey	1032.7	WNW	19	8	10.3	8.1	1031.1	NNW	12	8	9.4	5.4
21	Milan	1025.8	N	2	0	-1.1	-1.1	1014.5	N	2	6	3.5	3.2
22	Marseille	1027.4	NNW	8	-	-1.1	-2.7	1021.8	NW	29	-	11.3	3.1
23	Bordeaux	1037.2	WSW	3	8	5.4	4.7	1033.2	WSW	7	8	8.8	8.5
24	Rome	1026.1	E	5	2	2.0	0.2	1019.1	SSE	7	6	10.4	7.7
25	Ajaccio	1026.0	NE	5	-	5.8	4.3	1020.0	SSW	8	8	11.1	5.0
26	Barcelona	1030.1	N	11	2	5.6	0.2	1026.5	N	9	5	10.5	1.3
27	Majorca	1030.2	-	0	6	4.4	3.8	1026.8	NW	10	2	14.6	5.4
28	Madrid	1032.8	NW	5	0	0.8	-5.7	1030.5	NNW	4	1	8.9	-5.1
29	Lisbon	1029.0	-	-	-	8.8	0.7	1029.5	NE	6	1	12.3	-0.4
30	Athens	1020.8	NNW	7	-	1.5	-2.5	1020.2	WNW	4	1	5.0	-5.0
31	Malta	1025.4	NNW	6	0	9.1	4.0	1024.2	NNE	3	1	13.8	1.0
32	Gibraltar	1027.8	WNW	3	6	11.3	8.3	1029.1	E	17	1	15.0	10.1

## Daily Weather Summary for Tuesday 08 January 2019

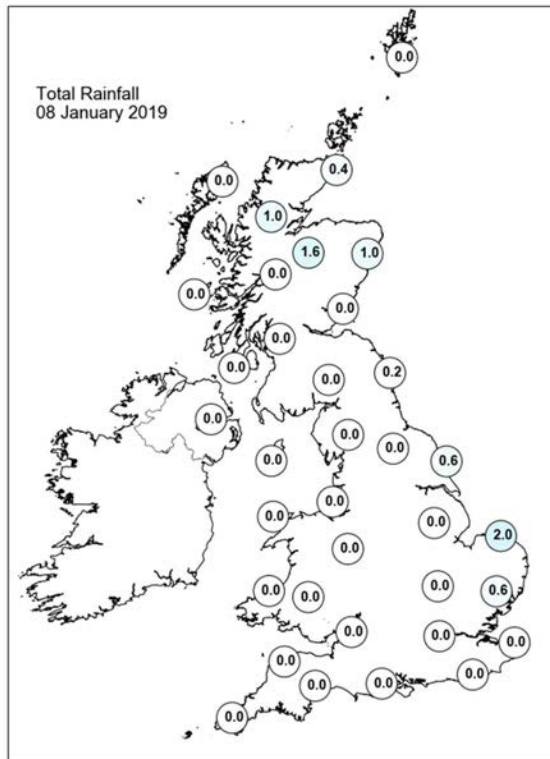
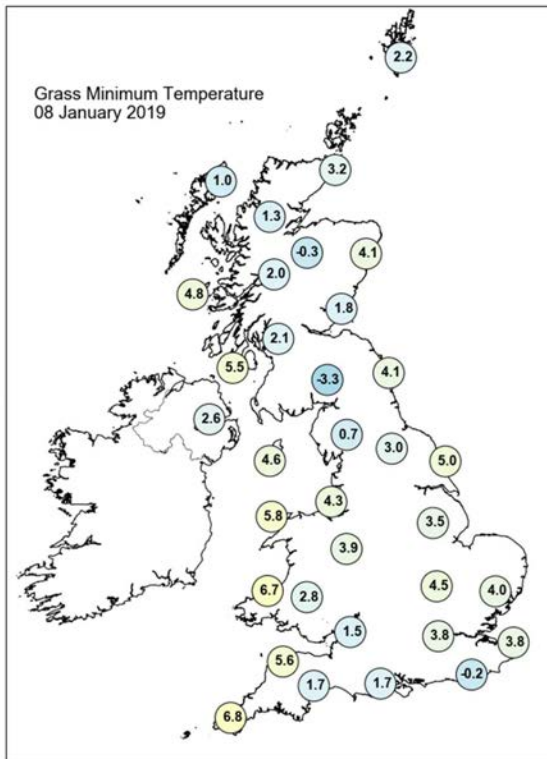
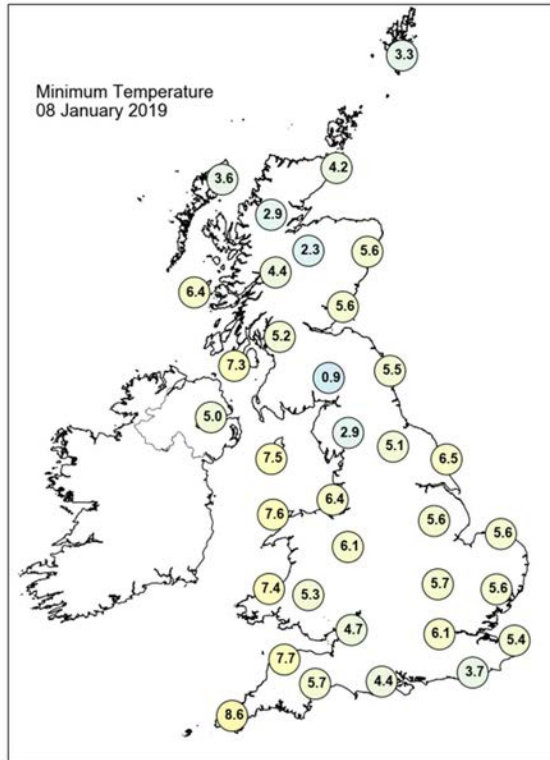
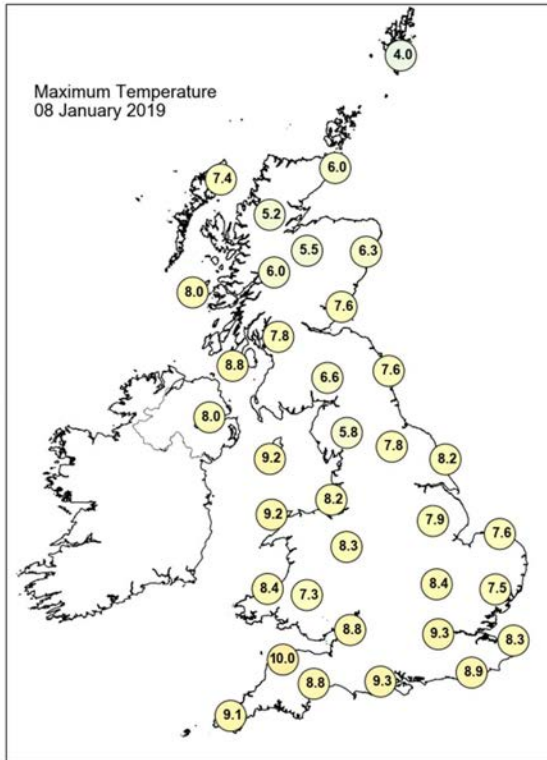

## Daily Weather Summary for Tuesday 08 January 2019

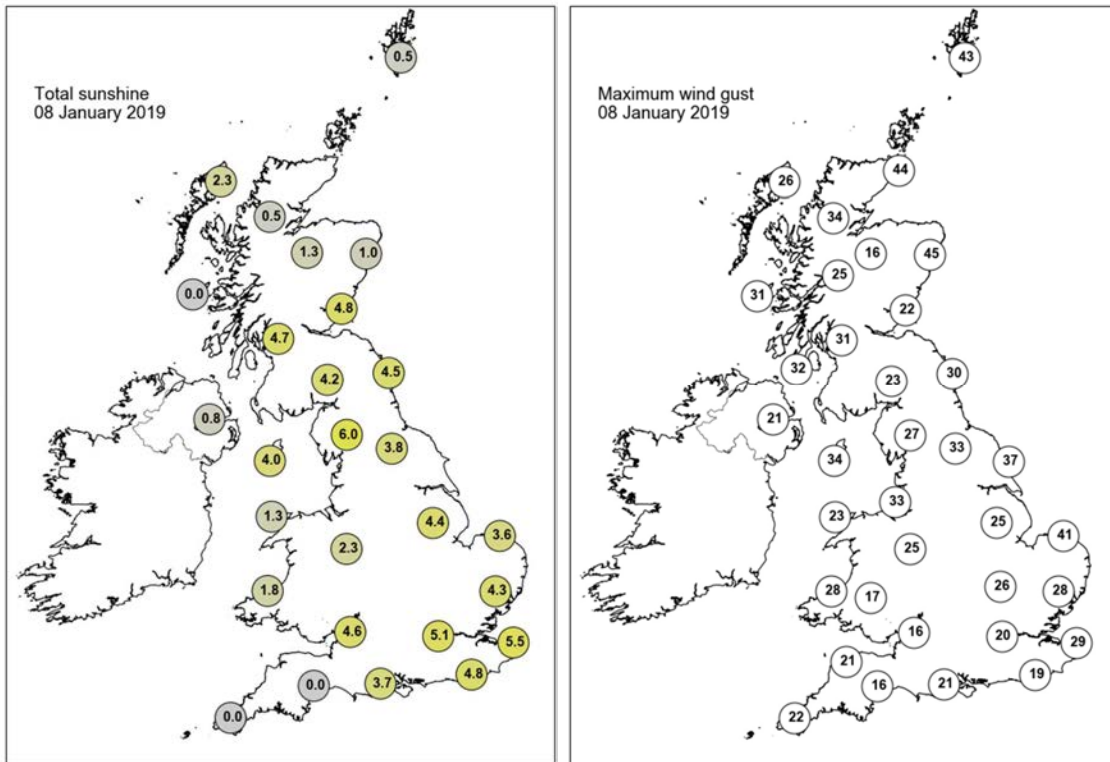

None of the selected stations observed a day of sleet or snow falling or non-zero snow depth at 0900 UTC.

## Daily Weather Summary for Wednesday 09 January 2019

This day's summary created 16/01/2019 02:00

### Summary of the UK Weather for Wednesday 09 January 2019

Showers continued along eastern coastal areas through the night, pushing a little further inland at times. Thicker cloud also pushed towards Northern Ireland to end the night, with the odd spot of rain in the far west of the Province by dawn. Elsewhere, it was dry with variable amounts of cloud and light winds. This led to a cold, frosty night for most, with a hard frost for some.

As the sun came up for much of the UK it stayed rather chilly, with the frost slowly thawing. It was a sunny start for many, with scattered showers along the east coast and thicker, patchy cloud for Northern Ireland. Through the day there was plenty of sunshine for England and Wales, with the showers continuing along the east coast. Early sunshine in Northern Ireland was replaced by cloudy skies and patchy rain by the afternoon, this moving into northwest Scotland too. The wind was light through the day, with temperatures only just getting into double figures in the far southwest.

Through the evening cloud advanced across the north, bringing some outbreaks of rain further into Scotland, while low cloud descended into fog for some parts of Northern Ireland. Further south an early frost was seen in parts of Mid Wales and the south of England where skies remained clear.

### Daily Extremes

<i>Highest Maximum</i>	<b>10.5°C</b> Magilligan No 2 (Londonderry, 6mAMSL)
<i>Lowest Maximum</i>	<b>2.1°C</b> Leek, Thorncliffe (Staffordshire, 298mAMSL)
<i>Highest Minimum</i>	<b>8.7°C</b> Scilly: St Marys Airport (Isles Of Scilly, 31mAMSL)
<i>Lowest Minimum</i>	<b>-4.9°C</b> Altnaharra No 2 (Sutherland, 81mAMSL) also Bridgefoot (Cumbria, 49mAMSL) also Dawyck Botanic Garden (Peebleshire, 183mAMSL)
<i>Lowest Grass Minimum</i>	<b>-9.0°C</b> Wallingford (Oxfordshire, 47mAMSL)
<i>Most Rainfall</i>	<b>3.8mm</b> Giants Causeway (Antrim, 80mAMSL)
<i>Most Sunshine</i>	<b>6.7hr</b> Aberporth (Dyfed, 133mAMSL)
<i>Highest Gust</i>	<b>43Kt 49mph</b> Weybourne (Norfolk, 21mAMSL)
<i>Highest Gust (mountain)</i>	<b>35Kt 40mph</b> Great Dun Fell No 2 (Cumbria, 847mAMSL)

<i>Greatest Snow Depth at 0900 UTC</i>	No non-zero values
--	--------------------

mAMSL refers to station elevation in metres above mean sea level

## Daily Weather Summary for Wednesday 09 January 2019

### North Atlantic and Europe analysis charts and satellite images at 0000 UTC

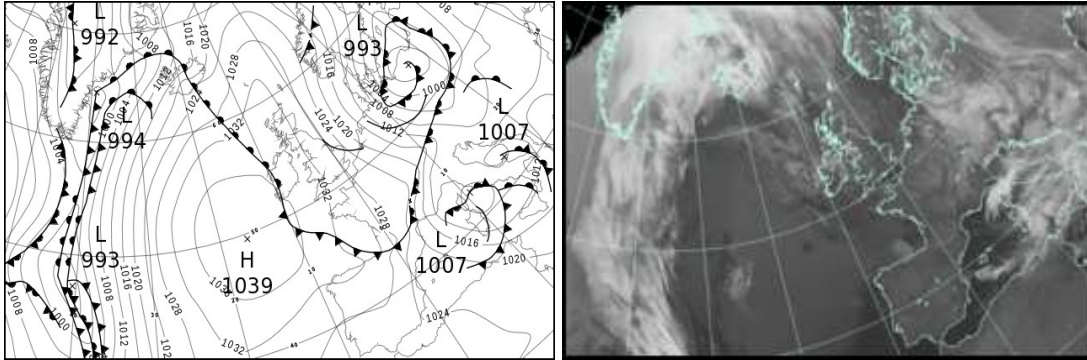

### North Atlantic and Europe analysis charts and satellite images at 1200 UTC

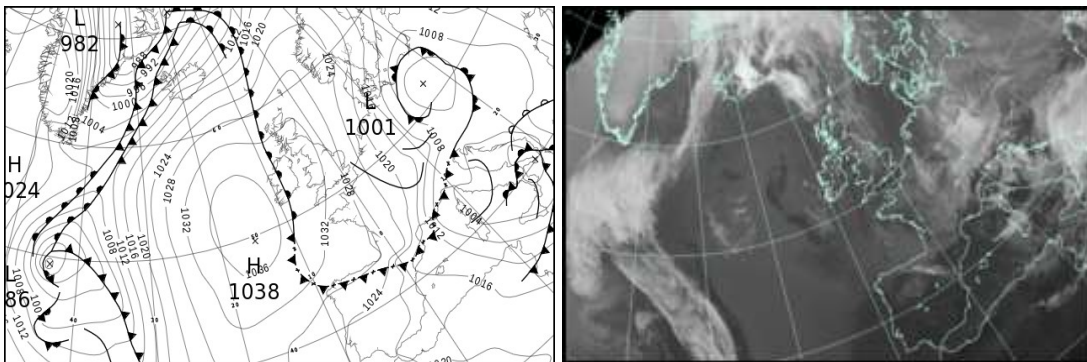

All satellite imagery copyright Met Office and EUMETSAT (European Organisation for the Exploitation of Meteorological Satellites). These show infra-red images from the geostationary MSG satellite. The rainfall rates are derived from both rain-radar and satellite data.



## Daily Weather Summary for Wednesday 09 January 2019

UK satellite and rain-radar precipitation rates at (L) 0000 and (R) 1200 UTC

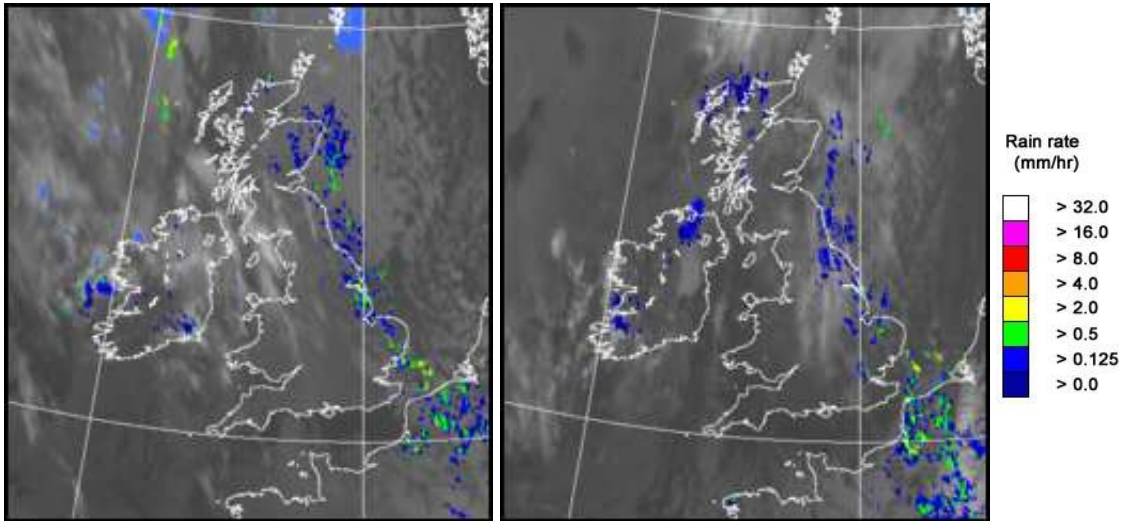

UK wind speed and direction at (L) 0000 and (R) 1200 UTC

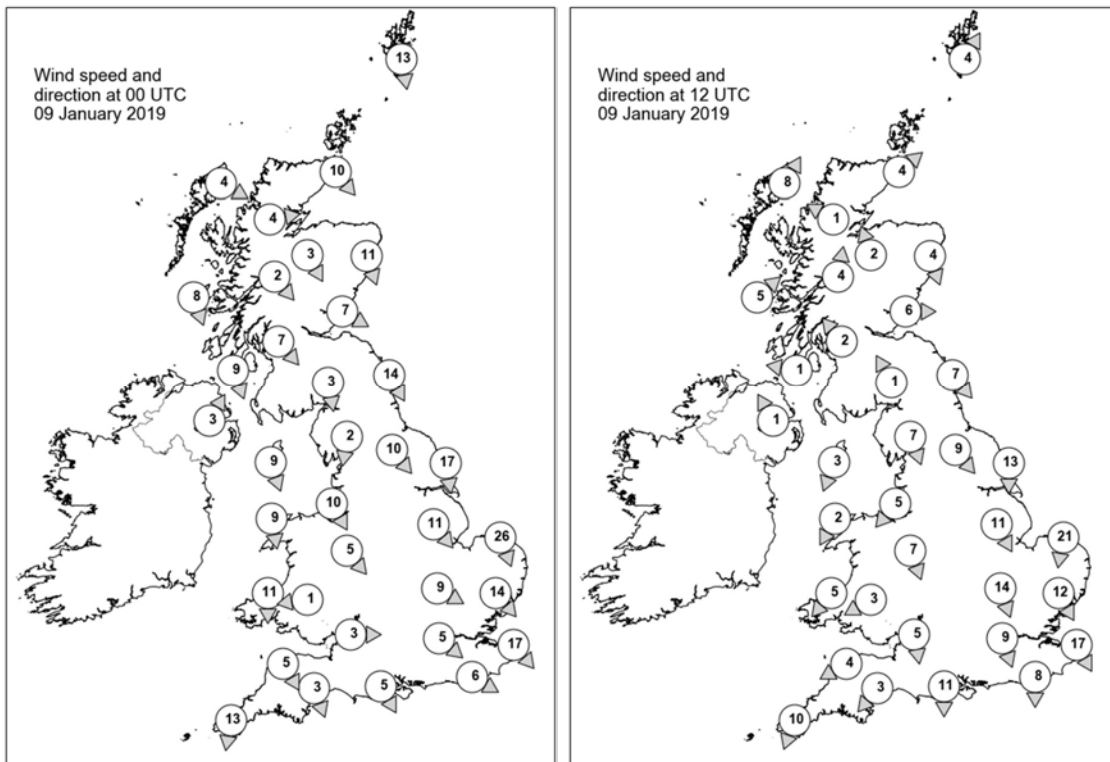

## Daily Weather Summary for Wednesday 09 January 2019

### Selected UK readings at (L) 0000 and (R) 1200 UTC

STATIONS		0000 UTC						1200 UTC					
NO	SITE	PRESS	WDIR	WSPD	CLOUD	TEMP	TDEW	PRESS	WDIR	WSPD	CLOUD	TEMP	TDEW
1	Lerwick	1030.4	N	13	7	2.4	-2.6	1029.5	SSW	4	7	3.9	0.8
2	Wick	1032.1	NW	10	8	3.4	-0.8	1031.5	SW	4	7	3.9	0.7
3	Stomoway	1033.7	WNW	4	0	1.4	0.2	1031.1	SSW	8	8	7.0	5.0
4	Loch Glascarnoch	1034.2	W	4	4	1.1	0.5	1033.0	ESE	1	8	0.4	0.1
5	Aviemore	1033.5	NNW	3	8	1.9	0.4	1033.1	SSE	2	0	1.0	-1.5
6	Dyce	1031.2	NNW	11	8	4.2	-0.7	1032.5	NNW	4	6	3.5	0.1
7	Tulloch Bridge	1034.4	NW	2	7	0.8	-0.3	1034.0	S	4	4	1.0	0.5
8	Tiree	1033.8	NNW	8	8	5.5	1.8	1033.0	SW	5	8	7.5	5.4
9	Leuchars	1032.1	WNW	7	7	4.3	0.1	1033.1	W	6	1	3.3	-1.1
10	Bishopton	1032.8	NW	7	0	2.4	0.1	1033.7	SE	2	0	2.2	0.2
11	Machrihanish	1032.9	NNW	9	8	6.4	2.3	1033.4	E	1	8	5.9	3.7
12	Boulmer	1030.2	NNW	14	8	5.3	-0.3	1032.3	NW	7	7	4.8	1.9
13	Eskdalemuir	1032.7	N	3	1	1.2	-1.7	1033.8	SSE	1	5	2.2	-1.4
14	Aldergrove	1034.2	SSW	3	8	4.2	2.9	1034.2	SSE	1	8	5.4	4.7
15	Shap	1032.4	N	2	4	-1.1	-1.8	1033.7	NNW	7	1	2.2	-1.5
16	Leeming	1030.1	NW	10	1	3.1	0.5	1032.3	NW	9	7	4.4	0.3
17	Ronaldsway	1033.0	NNW	9	1	6.5	1.8	1033.8	NNE	3	3	6.4	1.5
18	Bridlington	1027.0	N	17	7	5.7	2.3	1029.9	N	13	6	5.7	1.0
19	Crosby	1031.8	NNW	10	0	5.5	3.9	1033.6	NE	5	0	5.2	0.6
20	Valley	1032.9	N	9	7	7.5	2.9	1033.3	NNE	2	1	7.2	2.0
21	Waddington	1028.9	NW	11	3	4.0	0.2	1030.7	NNW	11	7	3.9	1.3
22	Shawbury	1031.7	NW	5	1	4.0	2.1	1033.0	NNW	7	4	4.3	-0.3
23	Weybourne	1025.9	NNW	26	6	5.6	2.7	1028.1	N	21	4	6.3	1.7
24	Bedford	1029.3	WNW	9	6	3.0	0.3	1030.3	NNW	14	6	4.3	0.3
25	Aberporth	1033.0	N	11	8	7.5	3.3	1033.3	NE	5	2	6.1	2.8
26	Sennybridge	1033.4	E	1	3	-1.4	-1.9	1033.2	ENE	3	1	3.3	-1.2
27	Wattisham	1026.7	NW	14	6	3.9	0.8	1027.5	NNW	12	3	4.8	2.3
28	Almondsbury	1031.5	W	3	0	2.9	0.8	1032.0	N	5	0	4.2	0.5
29	Heathrow	1029.2	NW	5	0	3.1	0.6	1030.0	NNW	9	3	5.1	0.1
30	Manston	1026.5	NW	17	8	5.5	0.4	1027.0	NNW	17	3	4.9	2.3
31	Chivenor	1032.9	NNW	5	0	6.3	2.2	1032.6	ENE	4	0	7.9	0.8
32	Exeter	1032.2	NNW	3	0	3.4	2.3	1032.1	NE	3	0	6.3	1.9
33	Herstmonceux	1028.2	WNW	6	5	2.5	0.8	1028.4	N	8	7	4.9	0.8
34	Hurn	1031.0	NNW	5	4	0.6	-0.1	1030.6	N	11	0	5.4	0.1
35	Camborne	1033.1	N	13	7	8.4	2.9	1032.7	NNE	10	7	8.5	1.8

## Daily Weather Summary for Wednesday 09 January 2019

### Selected European readings at (L) 0000 and (R) 1200 UTC

STATIONS		0000 UTC						1200 UTC					
NO	SITE	PRESS	WDIR	WSPD	CLOUD	TEMP	TDEW	PRESS	WDIR	WSPD	CLOUD	TEMP	TDEW
1	Murmansk	1007.3	NE	4	7	-11.3	-12.6	1015.6	SSW	2	9	-15.4	-17.1
2	Helsinki	-	-	-	8	-	-	1010.4	N	8	8	-2.4	-2.8
3	Stockholm	1003.5	N	10	-	0.6	0.0	1015.1	N	10	-	1.2	-1.1
4	Oslo	1014.1	N	16	-	1.2	-5.9	1022.5	N	16	6	2.0	-6.8
5	Reykjavik	1018.8	SSE	14	7	7.7	4.9	1011.2	SSW	20	8	9.0	7.9
6	Moscow	1014.0	-	0	6	-9.5	-11.1	1018.5	-	0	2	-8.2	-11.8
7	Kiev	1012.2	-	0	6	-12.9	-14.1	1011.9	S	2	5	-8.2	-11.8
8	Warsaw	998.0	SE	8	8	-2.1	-3.4	1004.0	ESE	10	8	-2.3	-3.9
9	Berlin	999.0	NW	14	-	2.3	1.0	1006.6	NNW	17	-	2.4	0.7
10	De Bilt	1018.0	NW	8	3	3.8	1.7	1021.3	N	12	8	6.8	1.6
11	Dublin	1034.9	WNW	8	6	5.3	3.8	1034.3	NNW	6	3	7.0	4.4
12	Cork	1035.6	N	6	7	7.8	7.4	1034.3	NNW	6	8	9.4	9.2
13	Sofia	1017.1	-	0	6	-8.4	-9.9	1009.4	-	0	8	-2.9	-4.9
14	Belgrade	1009.1	SSE	4	5	1.2	-0.2	1005.1	SSE	2	7	4.4	-1.2
15	Budapest	1005.8	N	2	8	-1.7	-2.1	1005.2	ENE	4	7	-2.2	-3.0
16	Prague	1002.3	W	10	-	2.6	-0.3	1004.8	WNW	10	8	0.6	-2.1
17	Munich	1012.4	W	16	7	1.6	-0.8	1011.8	WNW	10	7	-0.3	-1.4
18	Strasbourg	1018.7	W	16	8	4.8	0.6	1017.1	NW	10	6	4.6	0.7
19	Paris	1026.3	WNW	7	7	6.0	0.1	1024.4	N	11	7	5.2	1.9
20	Jersey	1030.5	N	8	8	7.8	3.2	1030.0	N	14	5	6.8	0.8
21	Milan	1010.6	N	2	-	1.0	1.0	1006.0	NNW	13	0	10.3	-5.5
22	Marseille	1015.9	NW	29	-	7.9	1.7	1012.0	NNW	39	-	8.4	-2.0
23	Bordeaux	1028.7	N	6	8	7.9	7.5	1027.3	N	6	7	7.6	4.2
24	Rome	1007.6	E	7	8	8.2	7.2	1001.3	N	8	3	11.8	4.8
25	Ajaccio	1008.3	NE	6	7	5.4	2.9	1003.8	S	4	-	14.0	5.1
26	Barcelona	1020.5	N	9	2	7.3	2.2	1015.1	N	9	1	13.6	3.8
27	Majorca	1021.1	W	6	6	10.4	7.2	1015.3	NW	11	2	15.6	6.6
28	Madrid	1028.7	SSW	2	0	0.8	-3.3	1022.3	S	4	1	11.1	2.1
29	Lisbon	1026.7	-	-	-	9.6	1.5	1023.5	NE	2	1	14.4	5.0
30	Athens	1017.3	N	3	-	3.2	-2.6	1011.0	S	5	6	11.6	6.0
31	Malta	1017.2	W	14	7	12.4	8.1	1008.6	W	19	7	14.0	8.4
32	Gibraltar	1025.4	W	4	0	10.5	8.7	1020.0	SW	12	1	16.8	5.0

## Daily Weather Summary for Wednesday 09 January 2019

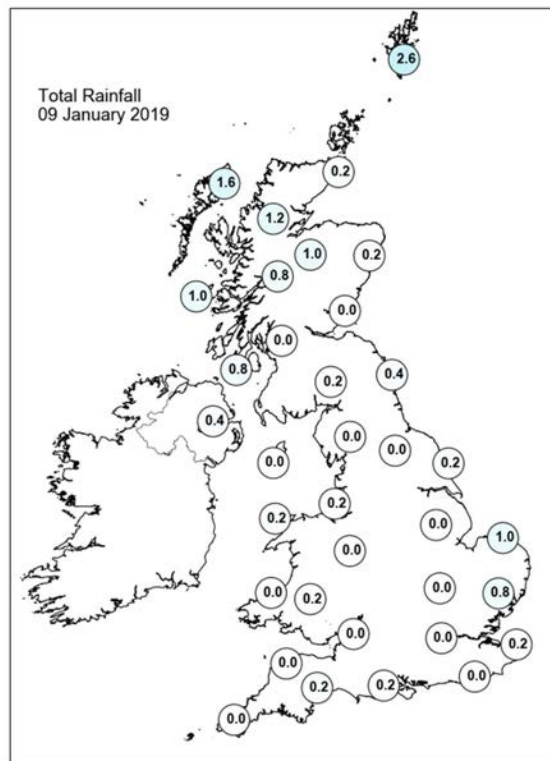
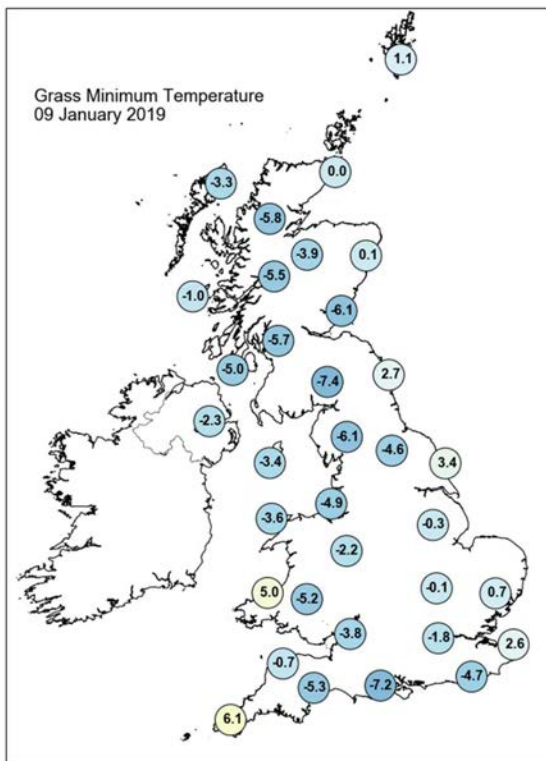
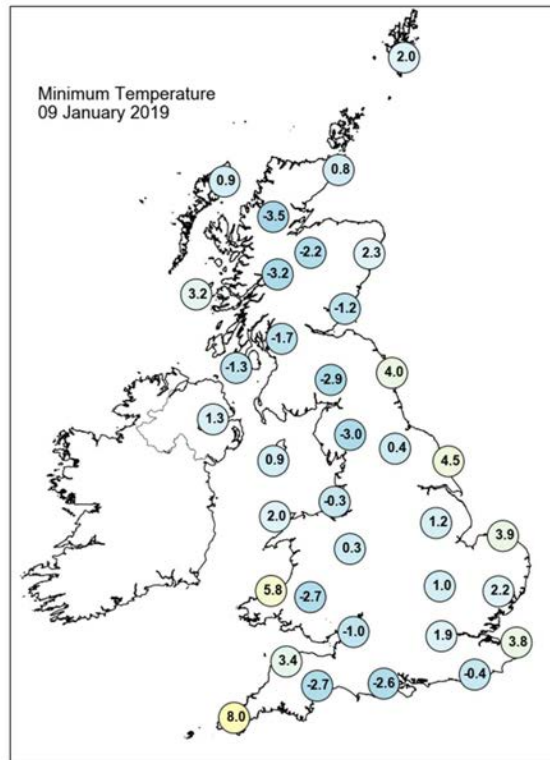
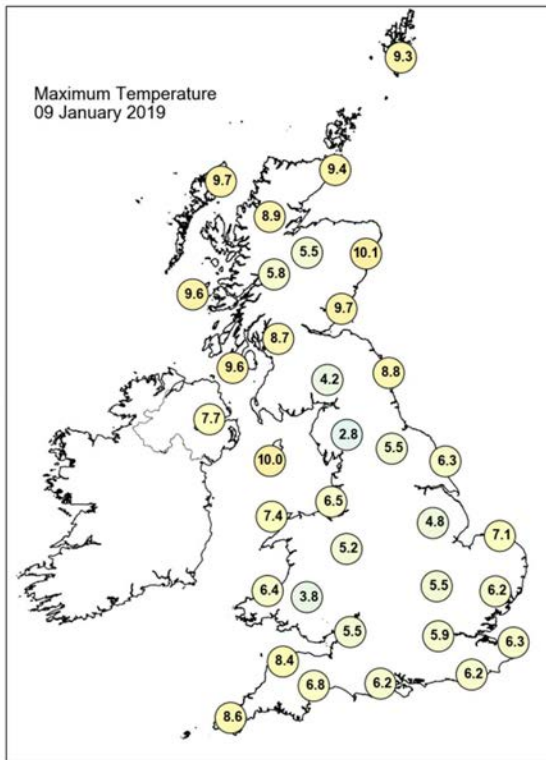

## Daily Weather Summary for Wednesday 09 January 2019

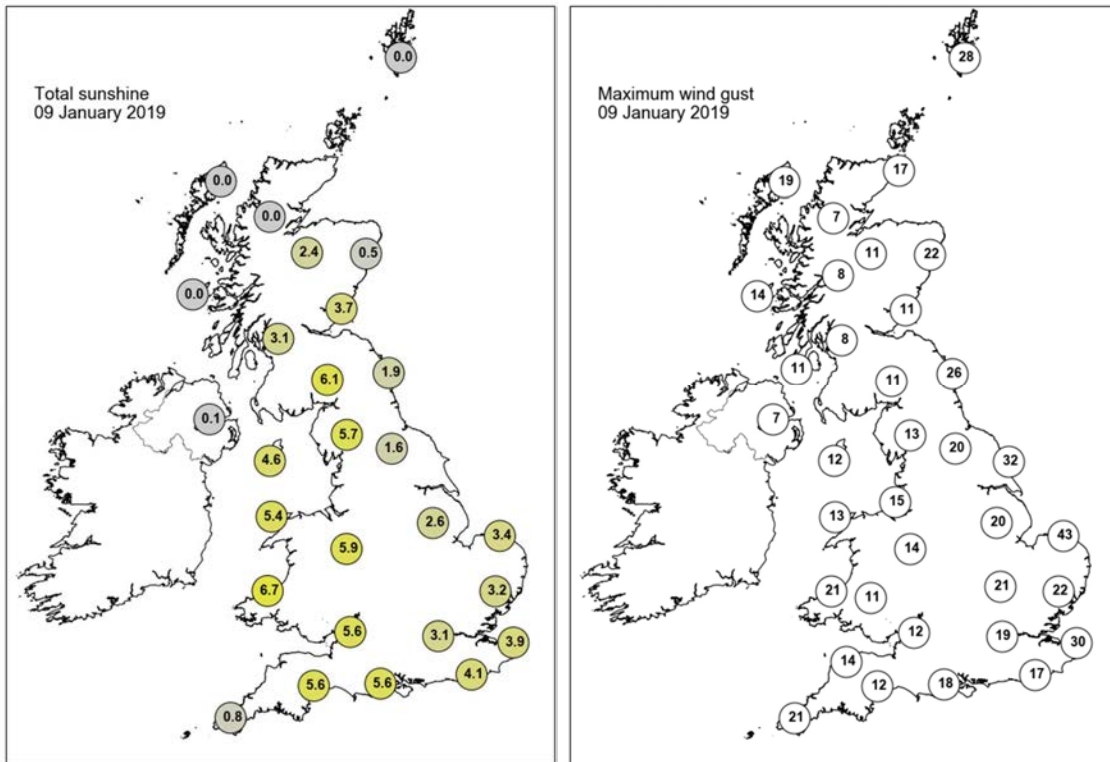

None of the selected stations observed a day of sleet or snow falling or non-zero snow depth at 0900 UTC.

## Daily Weather Summary for Thursday 10 January 2019

This day's summary created 17/01/2019 02:00

### Summary of the UK Weather for Thursday 10 January 2019

Thursday began both cold and dry across much of England and Wales. Clear breaks allowed a hard frost in some areas, the coldest being southern central England. Further north thicker cloud and outbreaks of light rain kept any frost at bay across Scotland, while a mild night for Northern Ireland brought low cloud and areas of fog.

The south and southwest of England started frosty and bright, with some sunshine through the morning before becoming increasingly cloudy during the afternoon. Elsewhere it was cloudy throughout the day, with some very misty and foggy conditions developing across northwest England; and with outbreaks of light drizzle sinking slowly southwards across Wales and the midlands. Outbreaks of rain continued across Scotland throughout the day, with this rain edging into Northern Ireland towards evening. It remained rather cold in parts of the south, but milder in the north; the warmest area was Northern Ireland.

### Daily Extremes

<i>Highest Maximum</i>	<b>11.4°C</b> Murlough (Down, 12mAMSL)
<i>Lowest Maximum</i>	<b>4.3°C</b> Spadeadam No 2 (Cumbria, 285mAMSL)
<i>Highest Minimum</i>	<b>6.1°C</b> South Uist Range (Western Isles, 4mAMSL) also Lough Navar Forest (Fermanagh, 126mAMSL)
<i>Lowest Minimum</i>	<b>-6.4°C</b> Benson (Oxfordshire, 57mAMSL)
<i>Lowest Grass Minimum</i>	<b>-9.7°C</b> Wallingford (Oxfordshire, 47mAMSL)
<i>Most Rainfall</i>	<b>3.9mm</b> Strathy East (Sutherland, 68mAMSL)
<i>Most Sunshine</i>	<b>5.2hr</b> Culdrose (Cornwall, 76mAMSL)
<i>Highest Gust</i>	<b>41Kt 47mph</b> Lerwick (Shetland, 82mAMSL) also Baltasound No 2 (Shetland, 15mAMSL)
<i>Highest Gust (mountain)</i>	<b>52Kt 60mph</b> Cairngorm Summit (Inverness-shire, 1237mAMSL)
<i>Greatest Snow Depth at 0900 UTC</i>	No non-zero values

mAMSL refers to station elevation in metres above mean sea level



## Daily Weather Summary for Thursday 10 January 2019

### North Atlantic and Europe analysis charts and satellite images at 0000 UTC

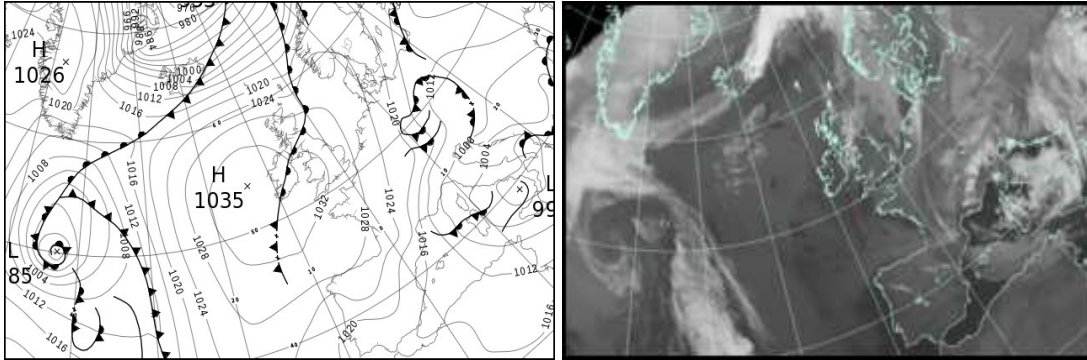

### North Atlantic and Europe analysis charts and satellite images at 1200 UTC

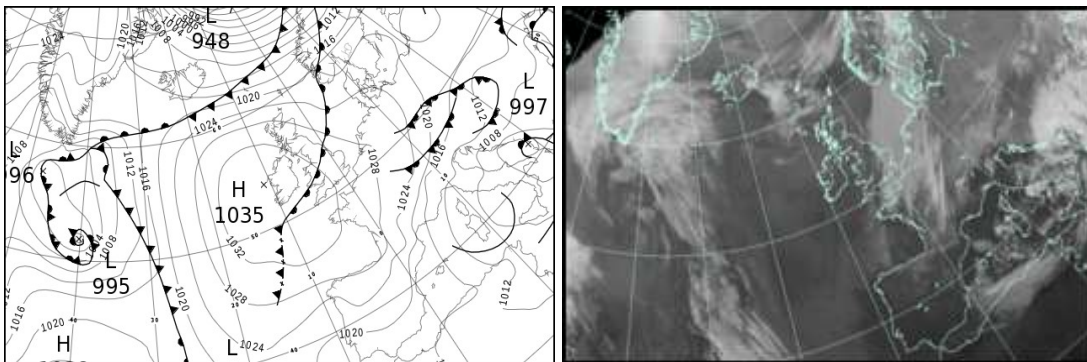

All satellite imagery copyright Met Office and EUMETSAT (European Organisation for the Exploitation of Meteorological Satellites). These show infra-red images from the geostationary MSG satellite. The rainfall rates are derived from both rain-radar and satellite data.

## Daily Weather Summary for Thursday 10 January 2019

UK satellite and rain-radar precipitation rates at (L) 0000 and (R) 1200 UTC

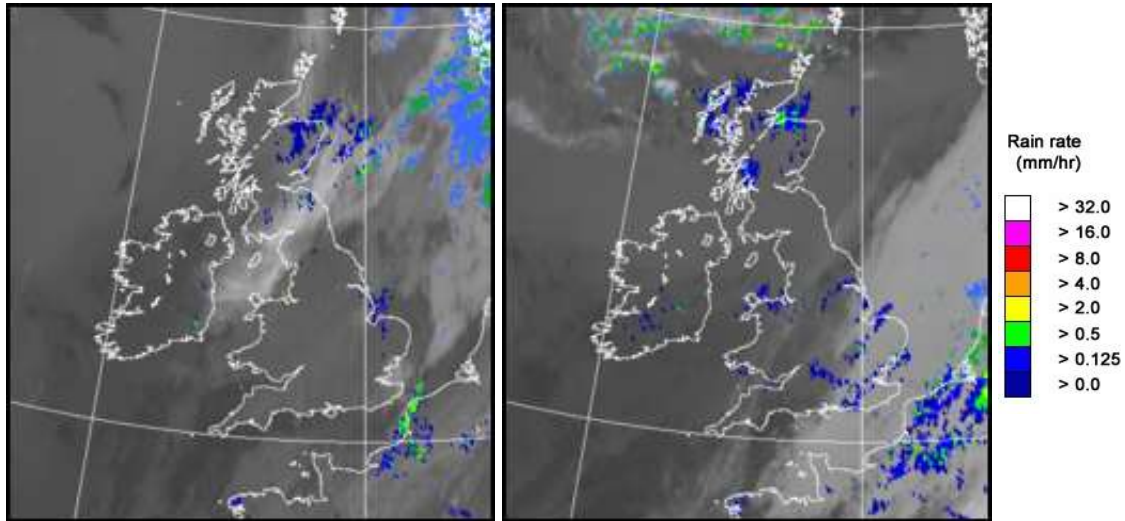

UK wind speed and direction at (L) 0000 and (R) 1200 UTC

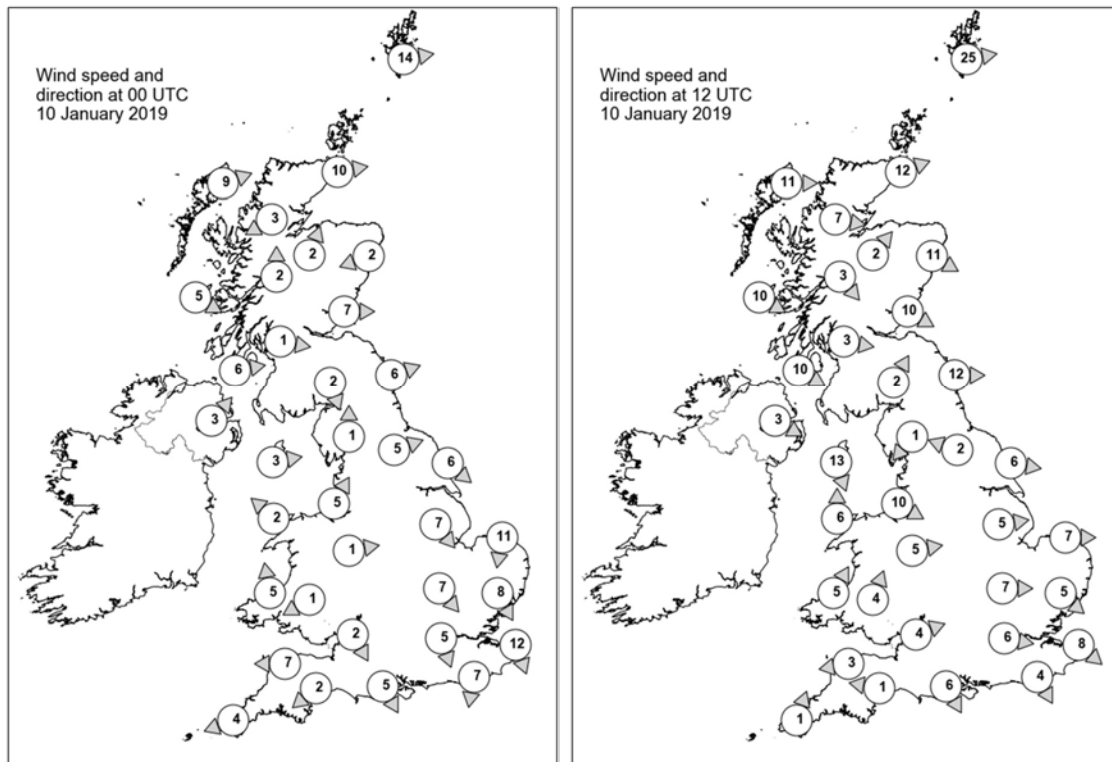

## Daily Weather Summary for Thursday 10 January 2019

### Selected UK readings at (L) 0000 and (R) 1200 UTC

STATIONS		0000 UTC						1200 UTC					
NO	SITE	PRESS	WDIR	WSPD	CLOUD	TEMP	TDEW	PRESS	WDIR	WSPD	CLOUD	TEMP	TDEW
1	Lerwick	1022.3	W	14	8	9.0	8.8	1020.9	W	25	6	8.7	6.9
2	Wick	1026.3	W	10	7	8.7	8.2	1026.7	WSW	12	8	9.0	6.6
3	Stomoway	1028.9	WSW	9	8	9.3	8.9	1029.3	W	11	8	8.2	6.9
4	Loch Glascarnoch	1030.0	ENE	3	8	4.4	4.4	1029.7	W	7	8	6.6	5.5
5	Aviemore	1030.2	SSW	2	8	4.5	3.8	1029.5	SW	2	8	7.3	5.6
6	Dyce	1028.2	ENE	2	8	4.3	2.8	1028.0	WNW	11	8	10.3	6.2
7	Tulloch Bridge	1032.2	S	2	8	3.3	3.3	1031.2	NW	3	7	6.2	5.5
8	Tiree	1031.1	WNW	5	8	9.3	9.2	1032.2	WNW	10	8	9.2	6.1
9	Leuchars	1029.4	W	7	8	3.8	1.9	1029.0	WNW	10	8	9.6	6.2
10	Bishopton	1030.9	W	1	8	4.9	4.1	1031.1	W	3	8	8.8	5.9
11	Machrihanish	1030.9	W	6	8	8.3	8.1	1032.1	WNW	10	8	9.3	6.4
12	Boulmer	1029.9	WSW	6	8	1.8	-0.7	1028.5	W	12	8	10.4	6.2
13	Eskdalemuir	1031.9	NNW	2	8	-0.7	-1.6	1031.6	SSW	2	7	2.7	2.2
14	Aldergrove	1031.9	SW	3	8	6.4	6.4	1033.5	WNW	3	8	8.3	8.2
15	Shap	1032.2	S	1	8	-0.7	-1.6	1031.7	NE	1	8	4.4	4.0
16	Leeming	1031.4	WSW	5	0	0.2	-1.9	1029.6	ESE	2	7	5.0	4.2
17	Ronaldsway	1031.8	W	3	8	7.0	4.5	1032.1	NNW	13	6	10.7	6.9
18	Bridlington	1030.4	NW	6	8	3.7	2.1	1028.4	W	6	8	5.5	3.4
19	Crosby	1032.2	SSW	5	8	4.2	1.4	1031.8	WNW	10	8	7.5	7.2
20	Valley	1032.8	SE	2	8	3.6	1.0	1032.7	S	6	8	7.7	7.5
21	Waddington	1031.5	NW	7	0	0.7	-0.5	1030.1	W	5	8	4.0	2.2
22	Shawbury	1032.7	W	1	1	-1.4	-2.4	1031.8	W	5	8	5.4	3.5
23	Weybourne	1029.5	N	11	6	5.3	3.3	1029.4	W	7	2	4.5	2.4
24	Bedford	1031.2	NW	7	7	1.2	-0.1	1030.7	W	7	8	2.9	0.5
25	Aberporth	1033.2	S	5	2	0.5	-1.0	1033.0	SSW	5	8	5.1	4.9
26	Sennybridge	1033.8	ENE	1	7	-2.7	-3.2	1033.1	SSW	4	8	2.6	1.5
27	Wattisham	1029.6	NNW	8	7	1.9	1.7	1030.1	NW	5	7	2.7	1.3
28	Almondsbury	1032.5	NNW	2	8	1.2	-0.9	1032.6	WSW	4	8	3.8	1.6
29	Heathrow	1030.8	NNW	5	2	2.6	0.2	1031.2	W	6	8	3.3	0.8
30	Manston	1028.8	NNW	12	7	3.9	2.5	1029.9	NW	8	8	4.3	3.0
31	Chivenor	1033.1	E	7	3	-0.5	-1.8	1033.5	E	3	8	3.1	0.6
32	Exeter	1032.7	NE	2	0	-1.9	-2.2	1032.7	E	1	1	2.9	0.7
33	Herstmonceux	1029.7	N	7	1	1.8	0.7	1030.5	NNW	4	8	4.2	2.1
34	Hurn	1031.5	NNW	5	1	-2.1	-3.1	1032.0	NNW	6	8	3.1	1.0
35	Camborne	1032.8	ENE	4	1	2.4	-1.2	1033.5	SSW	1	5	7.4	3.1

## Daily Weather Summary for Thursday 10 January 2019

### Selected European readings at (L) 0000 and (R) 1200 UTC

STATIONS		0000 UTC						1200 UTC					
NO	SITE	PRESS	WDIR	WSPD	CLOUD	TEMP	TDEW	PRESS	WDIR	WSPD	CLOUD	TEMP	TDEW
1	Murmansk	1015.3	S	12	5	-21.4	-23.7	996.7	S	19	8	-10.3	-12.0
2	Helsinki	1017.4	N	8	8	-3.8	-5.1	1019.1	W	6	8	-6.7	-7.6
3	Stockholm	1020.5	WNW	4	-	-3.1	-3.9	1019.1	WSW	4	-	-2.6	-3.1
4	Oslo	1023.7	NNE	2	-	-3.3	-6.4	1016.8	SW	2	2	-0.1	-2.9
5	Reykjavik	1010.6	SW	12	7	4.8	1.4	1016.8	SSW	4	3	2.5	-1.0
6	Moscow	1022.4	-	0	8	-9.8	-11.1	1021.6	-	0	8	-6.0	-8.6
7	Kiev	1016.0	SSE	2	8	-9.9	-11.1	1017.5	ENE	2	8	-6.8	-8.8
8	Warsaw	1012.9	ENE	4	8	-6.2	-8.0	1018.5	E	6	8	-5.9	-8.8
9	Berlin	1017.1	N	12	-	2.2	1.1	1023.3	N	12	-	1.4	-2.8
10	De Bilt	1025.6	N	6	8	3.3	-0.5	1027.8	WNW	2	8	4.5	1.6
11	Dublin	1032.9	WSW	4	7	5.9	5.4	1033.8	WNW	6	7	9.4	9.1
12	Cork	1033.5	W	2	8	8.3	8.2	1034.1	N	8	8	9.8	9.4
13	Sofia	1006.0	E	2	8	-4.0	-4.6	1005.7	NE	2	8	-1.8	-2.8
14	Belgrade	1006.5	NE	4	8	0.3	-0.2	1010.1	N	4	9	-2.6	-3.3
15	Budapest	1009.6	NNE	2	8	-3.1	-5.0	1013.1	N	4	5	-0.6	-4.3
16	Prague	1012.7	NNW	6	-	0.6	-1.2	1019.8	N	8	7	1.3	-3.5
17	Munich	1016.7	WNW	10	8	-1.5	-2.1	1021.3	NNW	8	7	-0.1	-1.5
18	Strasbourg	1021.1	NNW	10	8	1.6	-1.0	1025.3	NNW	10	8	2.3	-1.5
19	Paris	1026.4	NNW	7	2	3.0	-0.5	1028.9	NNW	8	7	4.8	0.0
20	Jersey	1030.4	NE	7	4	5.0	-0.2	1031.6	NNE	6	8	6.3	2.4
21	Milan	1008.0	N	7	0	6.5	-11.4	1012.6	SSW	4	0	9.0	-5.1
22	Marseille	1012.6	NNW	18	-	4.4	-1.4	1015.8	NW	12	-	8.4	-1.2
23	Bordeaux	1027.2	NNW	5	-	1.5	0.0	1028.6	N	11	-	4.1	-0.3
24	Rome	1002.2	NNE	11	3	5.3	-2.0	1006.8	NNE	15	6	9.1	-3.4
25	Ajaccio	1006.0	ENE	3	7	3.7	-0.7	1011.0	SSW	3	-	12.3	-0.9
26	Barcelona	1015.6	N	10	3	7.6	0.8	1017.3	NNW	10	1	12.1	-9.5
27	Majorca	1015.5	NE	11	8	10.5	0.8	1017.1	NNE	10	4	11.3	-3.9
28	Madrid	1022.1	NE	3	0	2.7	-2.5	1021.7	N	7	0	8.6	-2.2
29	Lisbon	1018.9	-	-	-	10.7	6.4	1019.2	NE	10	0	12.1	3.0
30	Athens	1006.3	N	5	-	11.7	9.1	1007.4	S	8	5	14.4	10.2
31	Malta	1007.1	WNW	19	4	12.7	5.6	1009.8	W	15	7	12.0	4.1
32	Gibraltar	1017.0	WSW	11	0	13.3	4.9	1017.4	W	17	1	16.1	9.9

## Daily Weather Summary for Thursday 10 January 2019

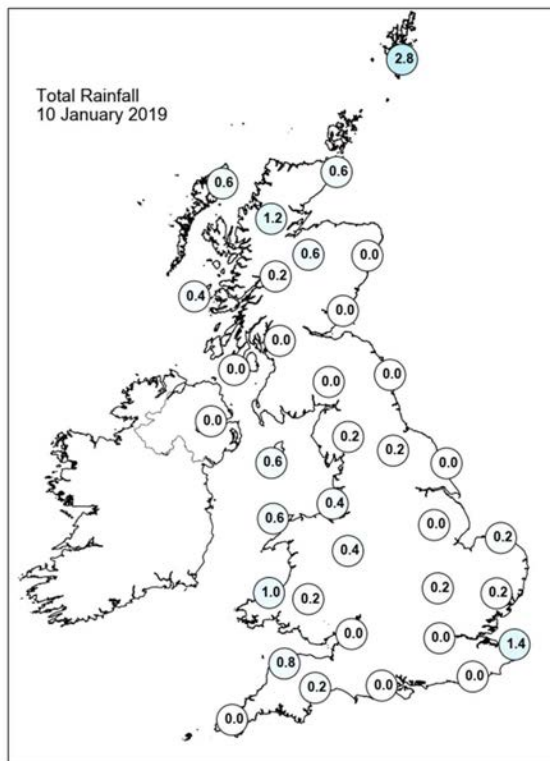
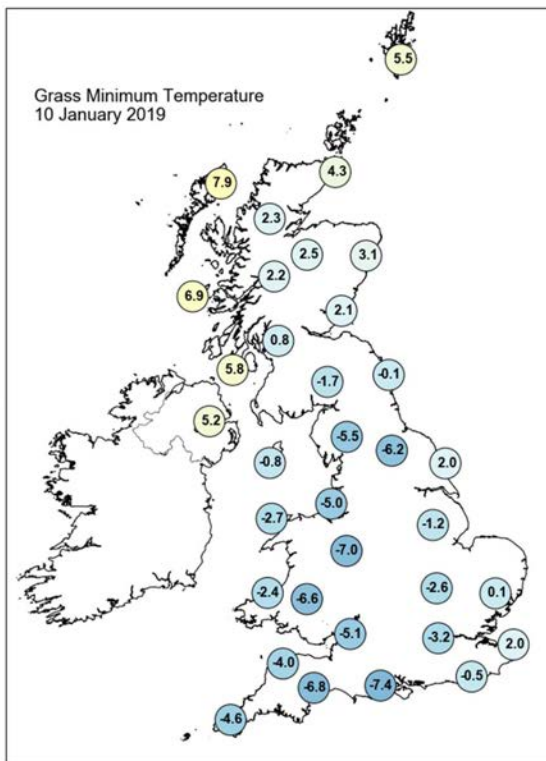
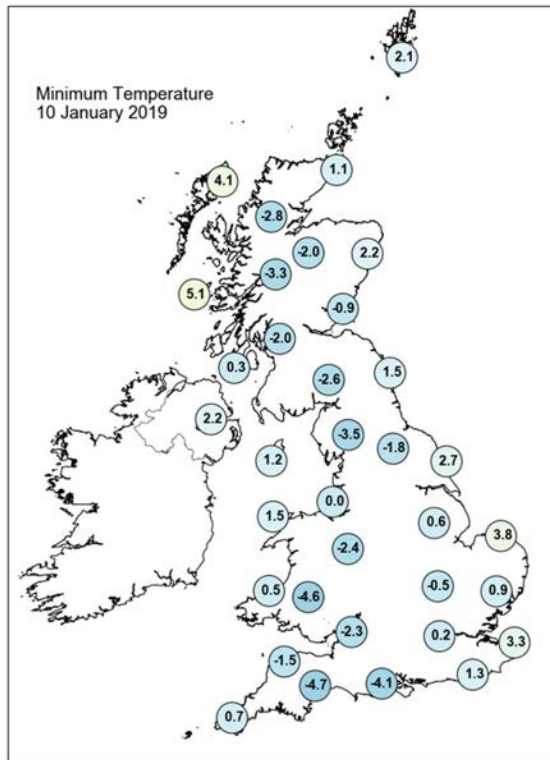
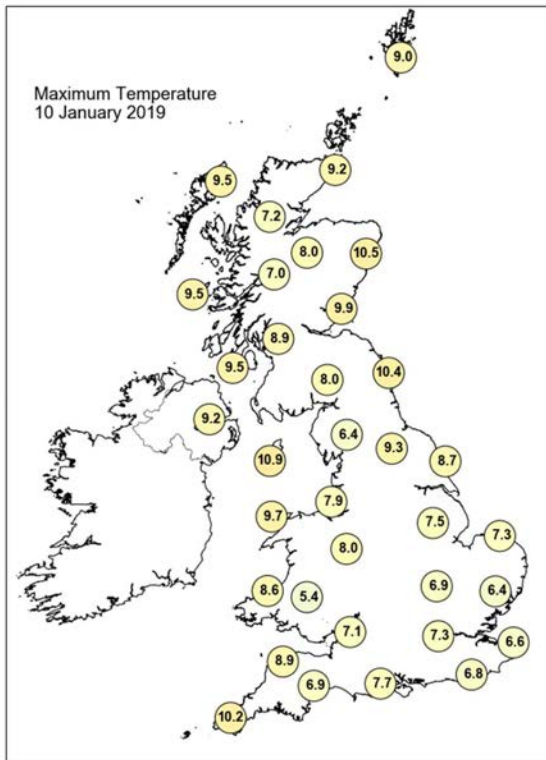



## Daily Weather Summary for Thursday 10 January 2019

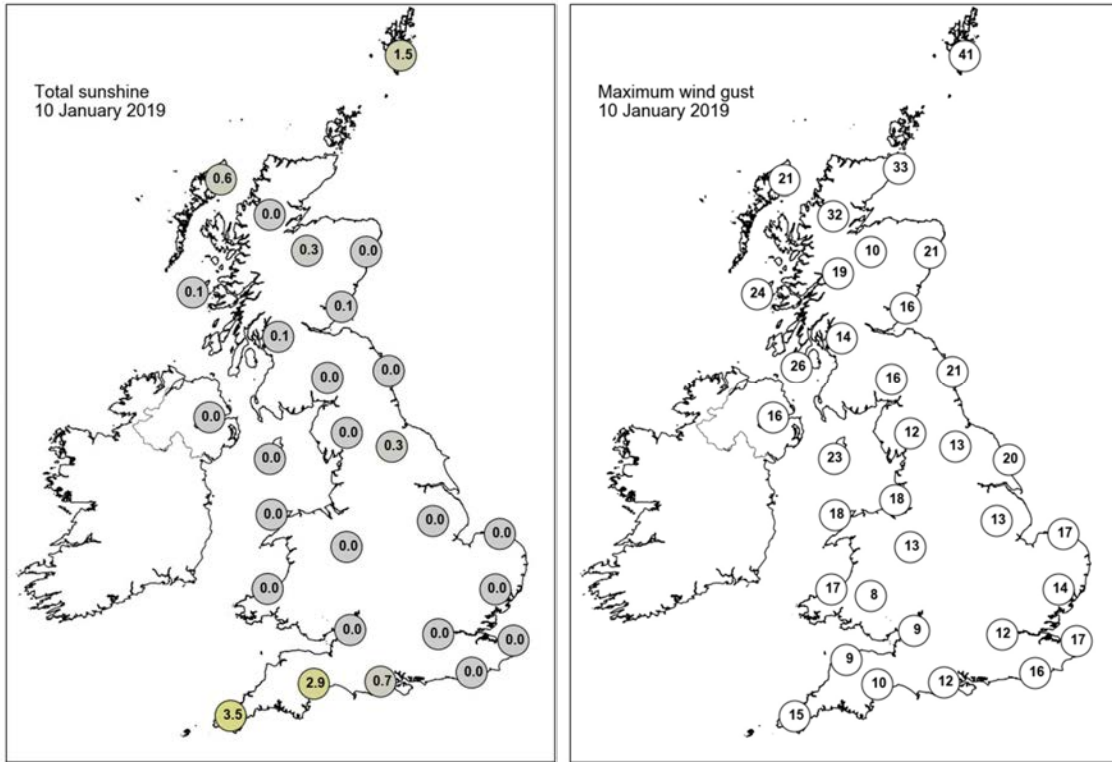

None of the selected stations observed a day of sleet or snow falling or non-zero snow depth at 0900 UTC.



## Daily Weather Summary for Friday 11 January 2019

This day's summary created 18/01/2019 02:00

### Summary of the UK Weather for Friday 11 January 2019

Friday began with a band of rain and drizzle slowly sinking south across England and Wales. Further north it was a dry night across northern England and Northern Ireland. The far north of Scotland began to see some showers through the early hours. The widespread cloudy conditions helped to keep any frost at bay. Outbreaks of light rain and drizzle across southern England and parts of Wales cleared southwards during the morning, leaving isolated showers in their wake. Some sunny spells developed across parts of the east midlands and central southern England, but elsewhere it was rather cloudy, with light rain spreading into Northern Ireland and western Scotland by evening.

### Daily Extremes

<i>Highest Maximum</i>	<b>11.0°C</b> Scilly: St Marys Airport (Isles Of Scilly, 31mAMSL)
<i>Lowest Maximum</i>	<b>6.3°C</b> Malham Tarn (North Yorkshire, 381mAMSL)
<i>Highest Minimum</i>	<b>8.0°C</b> South Uist Range (Western Isles, 4mAMSL) also Benbecula (Western Isles, 6mAMSL)
<i>Lowest Minimum</i>	<b>-3.1°C</b> Lacock (Wiltshire, 49mAMSL)
<i>Lowest Grass Minimum</i>	<b>-4.4°C</b> Topcliffe (North Yorkshire, 25mAMSL)
<i>Most Rainfall</i>	<b>19.4mm</b> Cluanie Inn No 3 (Ross & Cromarty, 223mAMSL)
<i>Most Sunshine</i>	<b>2.6hr</b> Yeovilton (Somerset, 20mAMSL)
<i>Highest Gust</i>	<b>45Kt 52mph</b> Stornoway Airport (Western Isles, 15mAMSL) also Loch Glascarnoch (Ross & Cromarty, 269mAMSL)
<i>Highest Gust (mountain)</i>	<b>81Kt 93mph</b> Cairngorm Summit (Inverness-shire, 1237mAMSL)
<i>Greatest Snow Depth at 0900 UTC</i>	No non-zero values

mAMSL refers to station elevation in metres above mean sea level

## Daily Weather Summary for Friday 11 January 2019

### North Atlantic and Europe analysis charts and satellite images at 0000 UTC

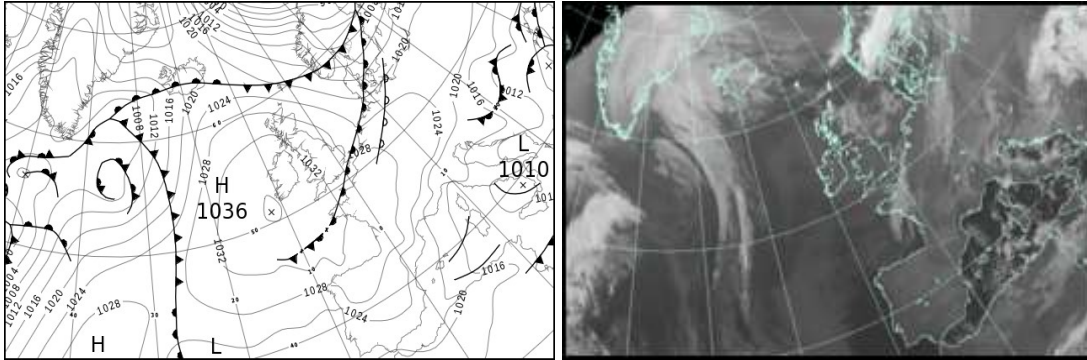

### North Atlantic and Europe analysis charts and satellite images at 1200 UTC

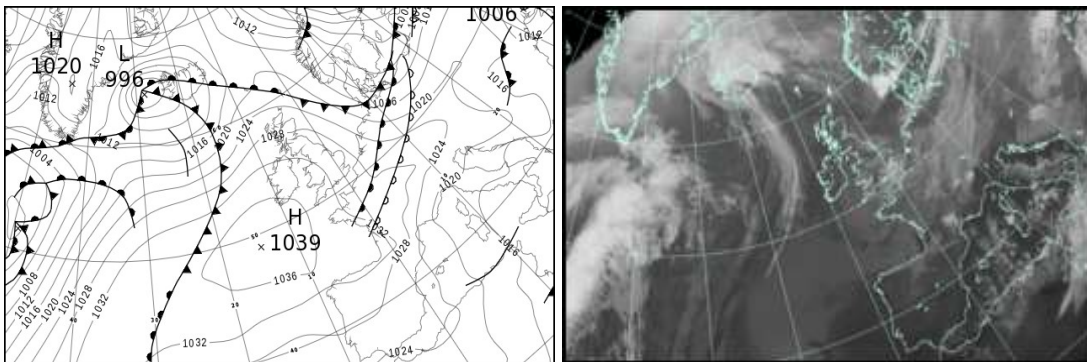

All satellite imagery copyright Met Office and EUMETSAT (European Organisation for the Exploitation of Meteorological Satellites). These show infra-red images from the geostationary MSG satellite. The rainfall rates are derived from both rain-radar and satellite data.

## Daily Weather Summary for Friday 11 January 2019

UK satellite and rain-radar precipitation rates at (L) 0000 and (R) 1200 UTC

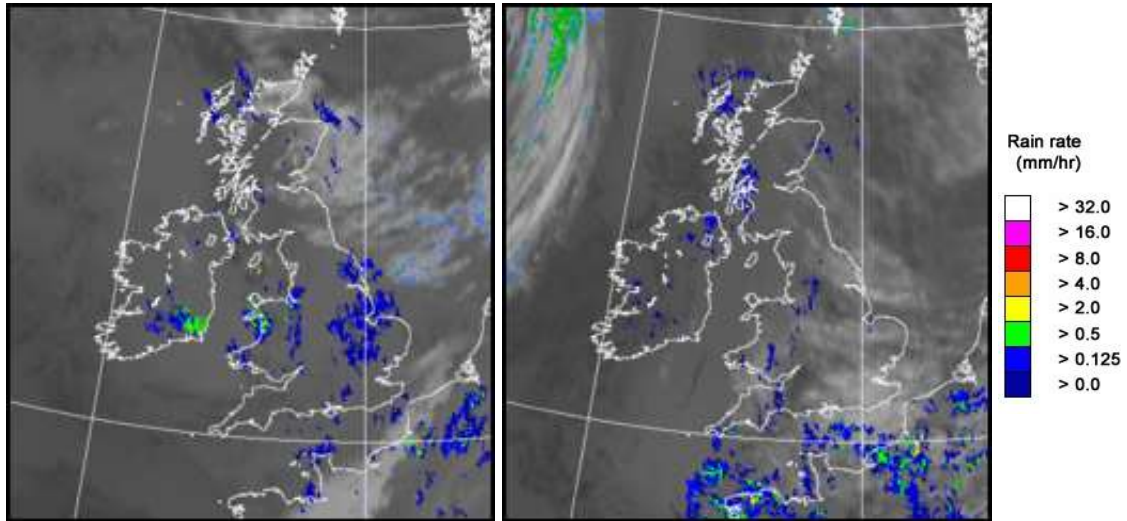

UK wind speed and direction at (L) 0000 and (R) 1200 UTC

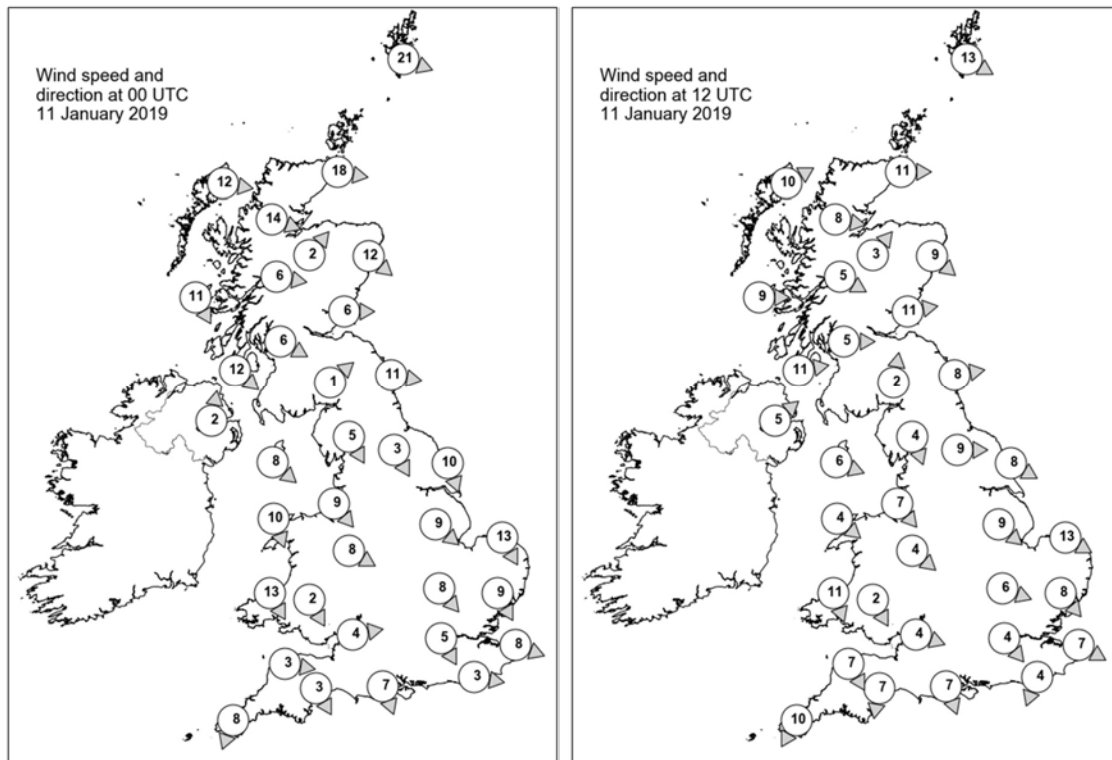

## Daily Weather Summary for Friday 11 January 2019

### Selected UK readings at (L) 0000 and (R) 1200 UTC

STATIONS		0000 UTC						1200 UTC					
NO	SITE	PRESS	WDIR	WSPD	CLOUD	TEMP	TDEW	PRESS	WDIR	WSPD	CLOUD	TEMP	TDEW
1	Lerwick	1020.9	WNW	21	8	8.1	7.1	1021.6	WNW	13	8	7.3	6.8
2	Wick	1026.1	W	18	8	8.2	6.9	1025.4	W	11	7	7.7	7.0
3	Stomoway	1030.4	W	12	7	7.5	6.0	1027.3	WSW	10	8	8.0	7.0
4	Loch Glascarnoch	1030.1	WNW	14	7	5.4	4.7	1028.0	W	8	8	6.1	5.7
5	Aviemore	1029.6	SW	2	8	6.2	4.6	1028.2	SW	3	8	7.1	3.8
6	Dyce	1027.7	NW	12	7	8.5	4.8	1027.0	NW	9	8	9.0	4.7
7	Tulloch Bridge	1031.2	W	6	8	6.6	4.7	1029.6	WNW	5	8	7.2	4.9
8	Tiree	1032.5	NNW	11	8	8.4	5.8	1029.8	W	9	6	9.0	8.2
9	Leuchars	1029.1	W	6	8	6.8	4.2	1028.3	W	11	8	7.6	4.0
10	Bishopton	1030.7	WNW	6	8	8.1	5.4	1029.8	W	5	8	8.8	5.9
11	Machrihanish	1032.0	NW	12	3	8.4	6.7	1030.7	W	11	8	9.4	8.8
12	Boulmer	1029.3	W	11	8	7.7	3.1	1029.2	W	8	8	8.8	3.7
13	Eskdalemuir	1031.2	SW	1	8	4.4	3.2	1030.6	S	2	7	6.0	4.6
14	Aldergrove	1033.5	S	2	8	6.7	5.5	1032.3	SW	5	8	8.3	7.3
15	Shap	1031.2	NNW	5	8	5.3	4.0	1031.2	NNW	4	8	6.1	3.9
16	Leeming	1030.2	NNW	3	8	6.5	3.8	1030.5	W	9	7	7.8	4.8
17	Ronaldsway	1032.4	NW	8	8	8.4	6.7	1032.3	WNW	6	7	9.5	7.0
18	Bridlington	1028.6	NNW	10	8	8.0	4.5	1029.1	WNW	8	8	7.6	4.3
19	Crosby	1031.6	NW	9	8	6.8	6.1	1032.1	NW	7	8	7.5	5.8
20	Valley	1032.9	NNW	10	8	8.1	6.4	1033.3	NW	4	7	9.6	7.1
21	Waddington	1029.6	NW	9	7	6.7	4.6	1030.5	NW	9	7	7.3	3.7
22	Shawbury	1031.4	WNW	8	7	6.7	4.4	1032.3	NW	4	8	7.2	5.1
23	Weybourne	1028.0	NNW	13	8	7.2	6.8	1029.0	WNW	13	6	7.0	5.5
24	Bedford	1029.6	NW	8	8	6.7	-	1030.7	WNW	6	6	7.4	4.3
25	Aberporth	1032.8	NNW	13	7	8.2	6.0	1033.7	NNW	11	8	8.4	6.7
26	Sennybridge	1032.8	NNW	2	7	4.4	3.3	1033.5	NNW	2	7	6.1	4.5
27	Wattisham	1028.2	NNW	9	8	6.2	5.6	1029.7	NW	8	6	6.8	5.2
28	Almondsbury	1031.5	W	4	8	6.8	4.2	1032.8	WNW	4	8	7.5	4.8
29	Heathrow	1029.5	NNW	5	8	7.2	5.1	1031.0	NW	4	8	8.4	4.8
30	Manston	1028.1	WNW	8	8	4.7	4.3	1029.8	WNW	7	8	6.6	5.4
31	Chivenor	1033.0	W	3	8	5.9	5.2	1033.9	NNW	7	8	9.3	5.2
32	Exeter	1032.2	NNW	3	8	6.7	6.3	1033.1	N	7	8	8.1	5.7
33	Herstmonceux	1029.2	W	3	8	3.6	3.0	1030.2	NNE	4	7	8.4	5.2
34	Hurn	1030.9	NNW	7	8	7.4	4.8	1031.7	NNW	7	7	8.5	4.7
35	Camborne	1033.5	NNE	8	7	9.1	8.4	1034.7	NNE	10	7	8.3	5.6

## Daily Weather Summary for Friday 11 January 2019

### Selected European readings at (L) 0000 and (R) 1200 UTC

STATIONS		0000 UTC						1200 UTC					
NO	SITE	PRESS	WDIR	WSPD	CLOUD	TEMP	TDEW	PRESS	WDIR	WSPD	CLOUD	TEMP	TDEW
1	Murmansk	971.3	S	19	8	-4.2	-6.8	966.4	S	6	7	-3.4	-5.3
2	Helsinki	-	-	-	8	-	-	992.7	W	12	1	1.0	-1.1
3	Stockholm	1006.8	SSW	6	-	0.3	-0.4	1001.9	WNW	14	-	3.0	-4.0
4	Oslo	1008.0	ENE	2	-	-1.7	-3.6	1008.6	NW	12	7	5.8	-7.0
5	Reykjavik	1017.5	E	9	7	3.4	1.2	-	-	-	-	-	-
6	Moscow	1019.7	WNW	2	8	-7.7	-9.7	1012.2	SSW	2	6	-9.4	-12.3
7	Kiev	1018.2	NE	8	8	-6.9	-8.9	1014.8	N	6	7	-9.3	-12.3
8	Warsaw	1022.6	NNW	2	8	-9.4	-11.3	1017.0	S	6	4	-6.3	-8.6
9	Berlin	1023.4	W	8	-	0.4	-3.0	1015.3	WSW	8	-	1.8	1.2
10	De Bilt	1025.4	SW	6	8	3.8	3.7	1024.5	NW	6	8	8.3	6.9
11	Dublin	1034.5	WNW	8	7	7.5	5.1	1033.9	W	10	7	8.8	6.6
12	Cork	1035.7	WNW	4	7	8.9	8.3	1036.1	WNW	6	7	9.2	7.8
13	Sofia	1011.2	WNW	8	6	-2.2	-3.8	1017.8	W	4	6	-1.0	-4.9
14	Belgrade	1014.5	WNW	4	8	-1.9	-2.5	1020.2	W	4	8	-0.6	-1.9
15	Budapest	1016.1	NW	8	5	-1.9	-4.9	1018.8	NW	10	2	-0.2	-6.6
16	Prague	1024.5	NNW	6	-	-1.8	-5.8	1021.6	WSW	8	8	-2.0	-5.7
17	Munich	1027.0	WNW	6	8	-3.4	-7.4	1026.5	W	8	8	-1.2	-5.5
18	Strasbourg	1027.8	NNW	5	8	-0.3	-3.2	1027.5	SW	5	8	0.8	-2.6
19	Paris	1029.4	-	0	8	3.3	-2.2	1028.4	WNW	6	8	6.0	5.4
20	Jersey	1030.9	NNW	11	8	7.5	6.7	1031.5	NNW	11	7	8.9	5.7
21	Milan	1017.1	-	0	-	-2.6	-8.9	1020.5	SSE	3	0	5.3	-6.0
22	Marseille	1019.2	N	9	-	1.7	-3.2	1021.0	NNW	13	-	6.8	-2.9
23	Bordeaux	1030.3	NW	1	-	-0.4	-1.5	1032.5	N	2	8	6.9	-0.1
24	Rome	1012.8	NNE	10	0	3.2	-2.4	1015.7	NE	9	0	10.1	-3.1
25	Ajaccio	1016.4	NNE	7	-	1.8	-5.2	1017.9	WSW	3	-	12.1	-1.8
26	Barcelona	1020.8	N	8	0	3.4	-4.4	1024.2	NNE	8	-	8.6	-4.2
27	Majorca	1020.2	ENE	4	7	4.6	-0.2	1023.6	ENE	13	6	9.7	-0.9
28	Madrid	1026.1	ENE	6	0	0.5	-6.8	1027.7	SE	4	0	6.3	-6.2
29	Lisbon	1021.8	-	-	-	10.6	1.9	1027.0	NE	6	0	10.8	-0.1
30	Athens	1012.4	S	7	-	12.7	7.1	1013.9	-	0	7	13.8	5.3
31	Malta	1012.8	NW	5	6	8.7	4.5	1013.7	NNW	8	8	8.6	6.2
32	Gibraltar	1020.0	ENE	10	3	14.0	10.0	1023.7	E	13	4	15.0	6.7

## Daily Weather Summary for Friday 11 January 2019

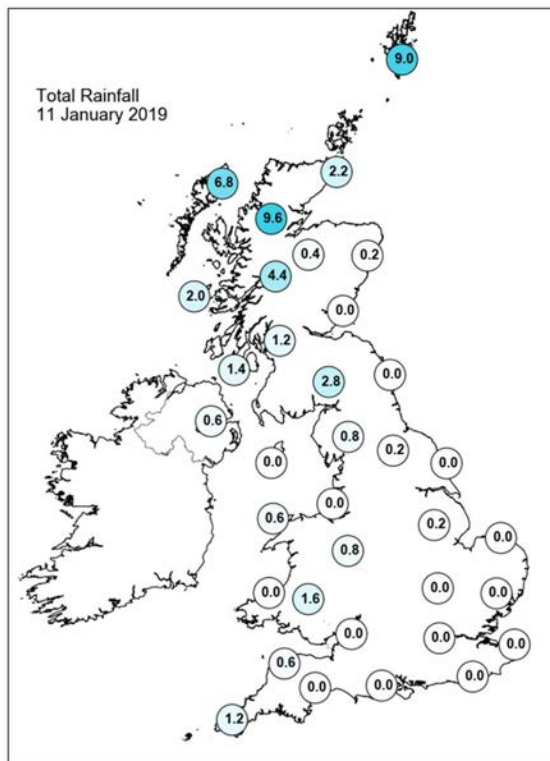
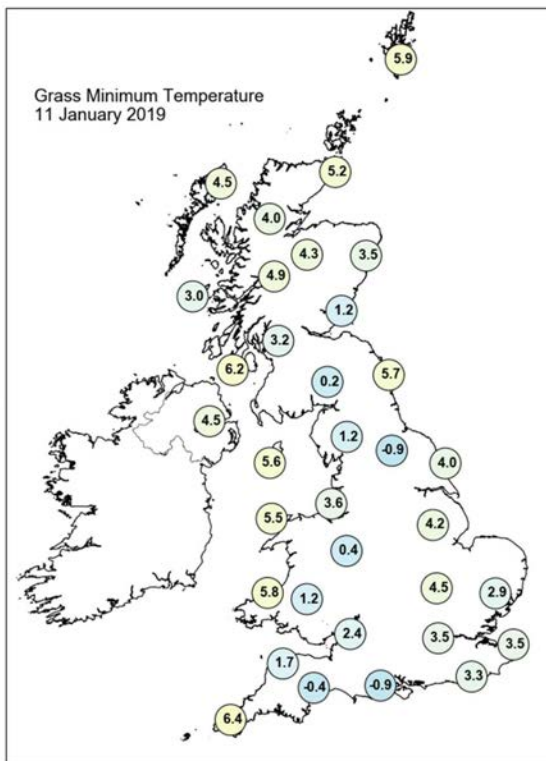
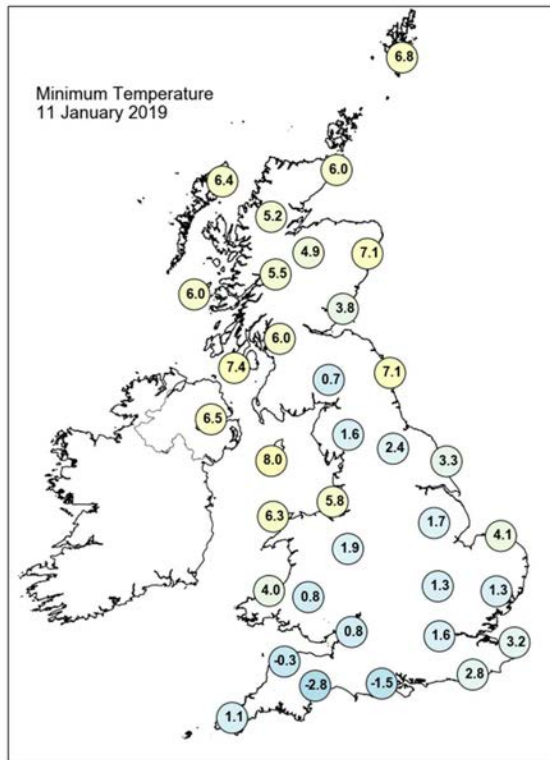
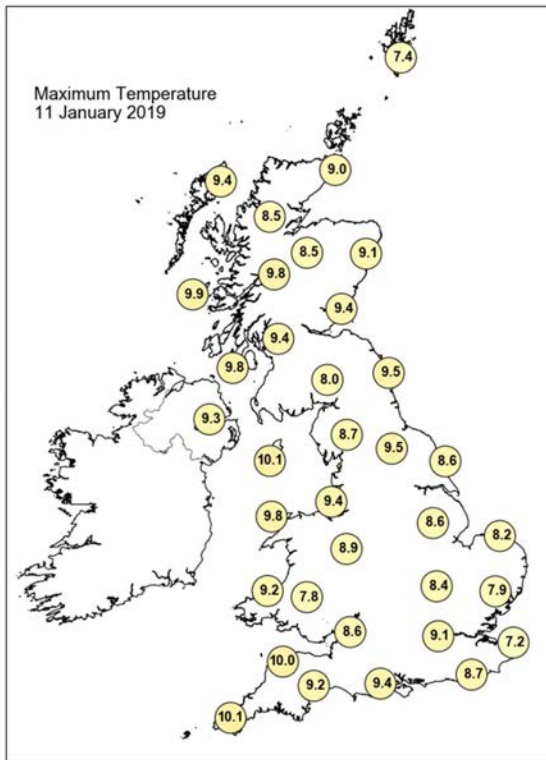



## Daily Weather Summary for Friday 11 January 2019

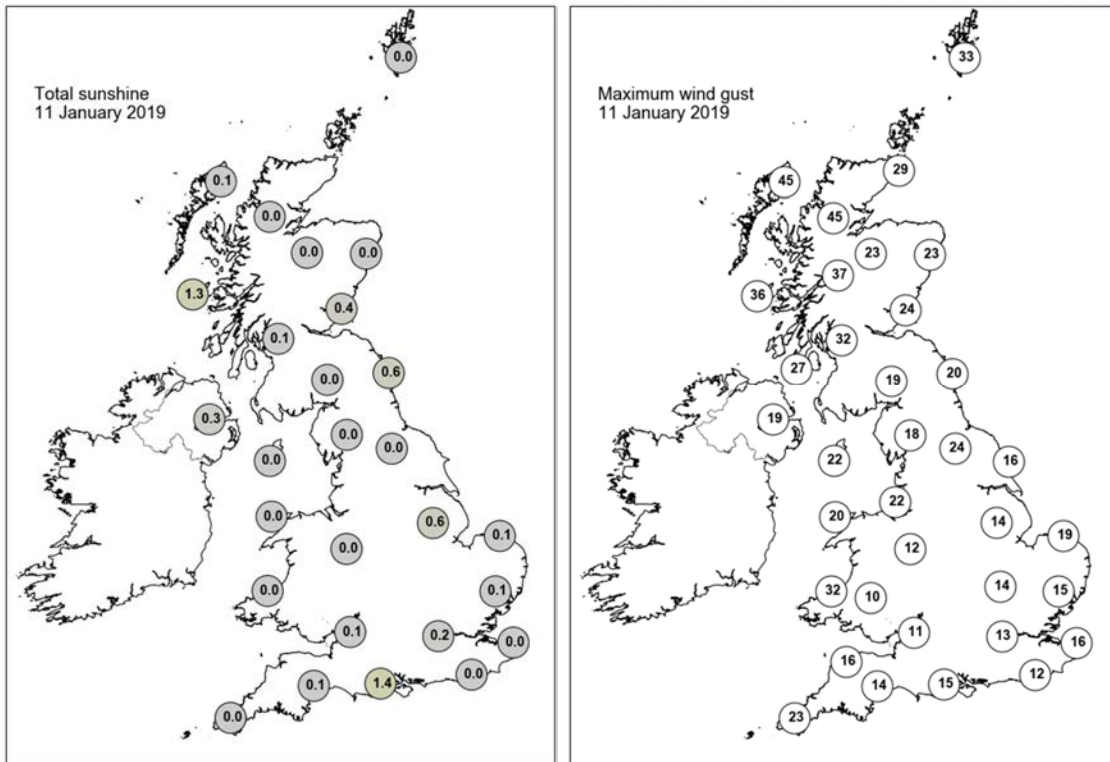

None of the selected stations observed a day of sleet or snow falling or non-zero snow depth at 0900 UTC.

## Daily Weather Summary for Saturday 12 January 2019

This day's summary created 19/01/2019 02:00

### Summary of the UK Weather for Saturday 12 January 2019

A band of cloud and outbreaks of rain moved south across Scotland, Northern Ireland and northern England overnight. Some clearer spells with heavy showers followed across parts of northeast Scotland. Meanwhile, it was a cloudy and mild night across England and Wales, with some patchy drizzle at times, mainly on the hills. The cloud and outbreaks of rain in the north moved southwards into England and Wales by the end of the night, turning light and patchy in the process, and it was a windy night across many northern and western parts of the country.

It was a mostly grey and cloudy start to the day, with patchy light rain and drizzle for parts England and Wales. There was some sunshine for Northern Ireland and eastern Scotland, but a band of often heavy rain moved into western Scotland, tracking into northern Scotland into the afternoon. Cloudy skies and patchy rain and drizzle prevailed through the day for many, and it stayed rather windy, with gales in exposed north and northwestern areas, but it was mild for the time of year.

### Daily Extremes

<i>Highest Maximum</i>	<b>12.9°C</b> Fettercairn, Glensaugh No 2 (Kincardineshire, 171mAMSL)
<i>Lowest Maximum</i>	<b>7.2°C</b> Malham Tarn (North Yorkshire, 381mAMSL)
<i>Highest Minimum</i>	<b>9.0°C</b> Scilly: St Marys Airport (Isles Of Scilly, 31mAMSL)
<i>Lowest Minimum</i>	<b>-0.7°C</b> Aboyne No 2 (Aberdeenshire, 140mAMSL)
<i>Lowest Grass Minimum</i>	<b>-5.0°C</b> Durris (Kincardineshire, 107mAMSL)
<i>Most Rainfall</i>	<b>73.2mm</b> Achnagart (Ross & Cromarty, 15mAMSL)
<i>Most Sunshine</i>	<b>2.2hr</b> Kinross (Kinross-shire, 116mAMSL)
<i>Highest Gust</i>	<b>47Kt 54mph</b> Emley Moor No 2 (West Yorkshire, 267mAMSL)
<i>Highest Gust (mountain)</i>	<b>83Kt 96mph</b> Cairngorm Summit (Inverness-shire, 1237mAMSL)
<i>Greatest Snow Depth at 0900 UTC</i>	No non-zero values

mAMSL refers to station elevation in metres above mean sea level

## Daily Weather Summary for Saturday 12 January 2019

### North Atlantic and Europe analysis charts and satellite images at 0000 UTC

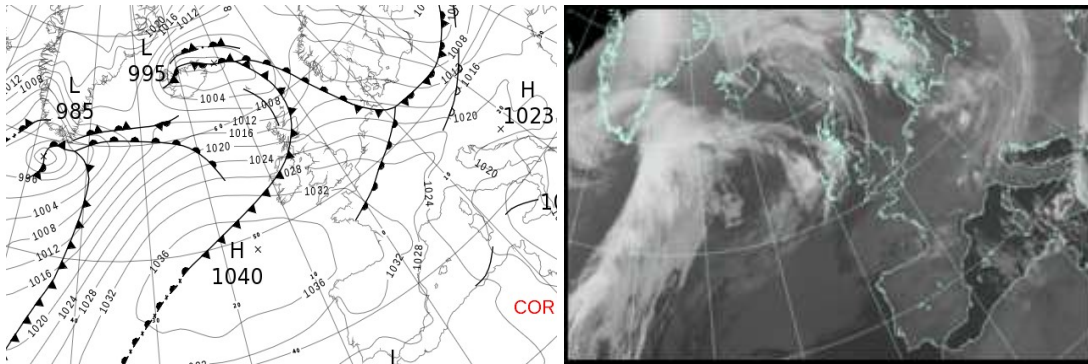

### North Atlantic and Europe analysis charts and satellite images at 1200 UTC

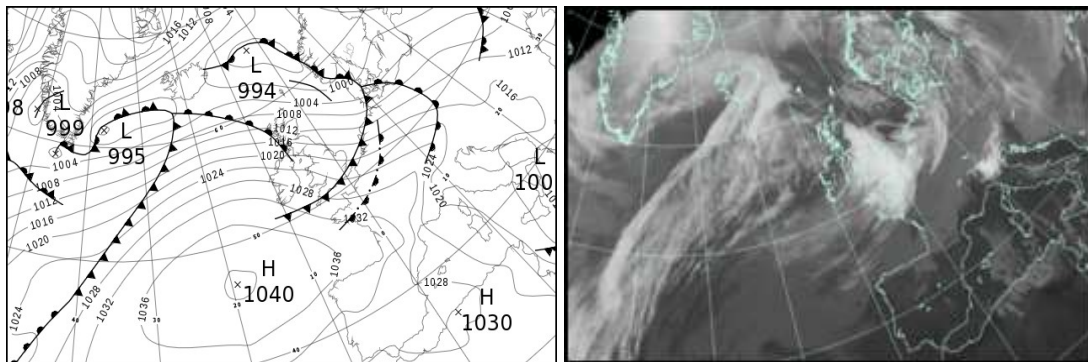

All satellite imagery copyright Met Office and EUMETSAT (European Organisation for the Exploitation of Meteorological Satellites). These show infra-red images from the geostationary MSG satellite. The rainfall rates are derived from both rain-radar and satellite data.

## Daily Weather Summary for Saturday 12 January 2019

UK satellite and rain-radar precipitation rates at (L) 0000 and (R) 1200 UTC

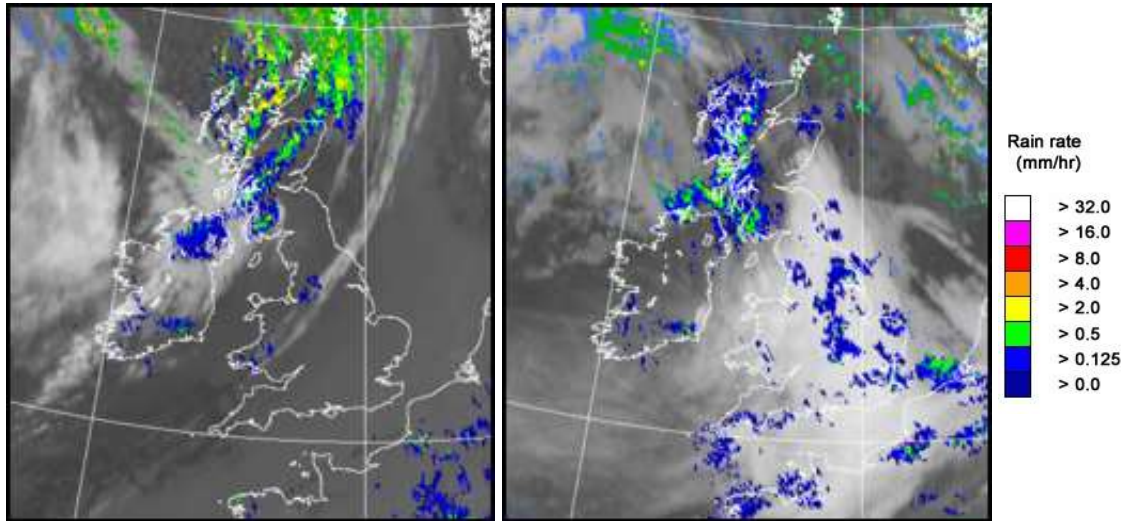

UK wind speed and direction at (L) 0000 and (R) 1200 UTC

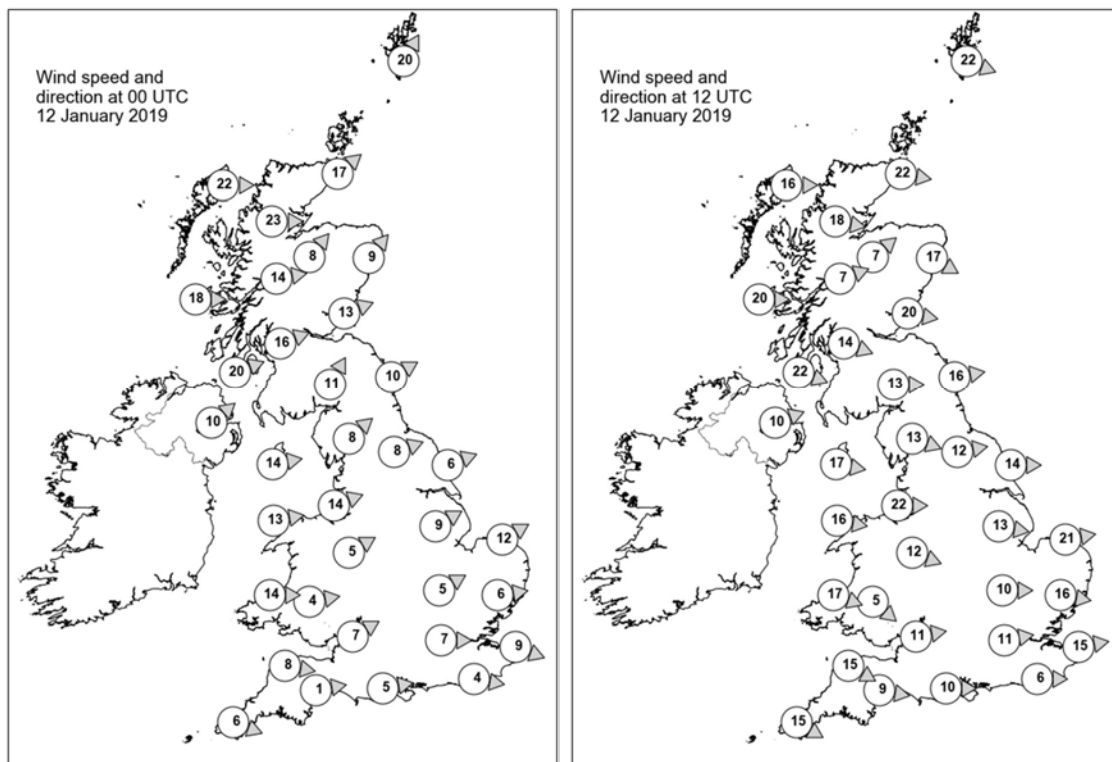

## Daily Weather Summary for Saturday 12 January 2019

### Selected UK readings at (L) 0000 and (R) 1200 UTC

STATIONS		0000 UTC						1200 UTC					
NO	SITE	PRESS	WDIR	WSPD	CLOUD	TEMP	TDEW	PRESS	WDIR	WSPD	CLOUD	TEMP	TDEW
1	Lerwick	1006.9	SSW	20	8	6.6	6.0	1001.3	WNW	22	8	6.8	5.3
2	Wick	1011.5	SW	17	7	7.0	5.4	1007.7	W	22	8	7.3	6.4
3	Stomoway	1014.2	W	22	7	7.3	6.1	1011.6	W	16	8	8.0	7.3
4	Loch Glascarnoch	1015.3	W	23	8	6.4	4.4	1012.1	W	18	8	6.0	5.6
5	Aviemore	1015.3	SW	8	5	8.2	4.4	1012.2	SW	7	7	7.4	3.5
6	Dyce	1014.7	SW	9	4	6.5	3.7	1010.1	WNW	17	1	8.5	3.8
7	Tulloch Bridge	1018.5	W	14	7	7.5	4.7	1015.1	WSW	7	8	6.6	5.0
8	Tiree	1020.4	W	18	7	8.4	6.9	1016.7	W	20	8	9.5	9.1
9	Leuchars	1016.8	WSW	13	6	7.6	6.6	1012.1	W	20	6	9.6	4.0
10	Bishopton	1019.7	WSW	16	8	8.8	8.0	1015.8	WNW	14	8	8.6	5.9
11	Machrihanish	1022.0	WSW	20	8	9.0	9.0	1018.1	WNW	22	7	9.2	8.9
12	Boulmer	1020.4	WSW	10	7	8.6	5.1	1013.7	W	16	8	9.6	4.1
13	Eskdalemuir	1022.1	SSW	11	7	6.3	5.8	1017.3	W	13	8	7.4	4.4
14	Aldergrove	1025.2	SW	10	8	8.2	7.5	1021.6	WSW	10	8	8.2	7.1
15	Shap	1024.0	SW	8	7	7.5	5.0	1018.5	WNW	13	8	8.2	4.3
16	Leeming	1023.4	WSW	8	8	8.8	5.5	1017.4	W	12	7	9.1	5.3
17	Ronaldsway	1025.9	W	14	7	9.4	7.0	1021.6	W	17	8	9.0	6.2
18	Bridlington	1023.5	WSW	6	8	6.8	4.8	1015.6	W	14	8	8.9	5.3
19	Crosby	1027.1	WSW	14	8	8.2	7.4	1021.8	W	22	8	8.5	7.0
20	Valley	1028.6	W	13	8	9.5	7.7	1024.7	W	16	8	9.1	6.8
21	Waddington	1025.7	WSW	9	8	7.2	4.7	1019.1	W	13	8	8.8	5.4
22	Shawbury	1027.9	WSW	5	7	7.8	5.5	1022.3	WNW	12	7	9.4	5.8
23	Weybourne	1025.4	WSW	12	8	6.7	3.4	1017.4	W	21	0	8.8	6.2
24	Bedford	1027.9	WSW	5	8	6.3	3.7	1021.2	W	10	8	8.7	6.6
25	Aberporth	1030.5	W	14	7	8.8	7.5	1026.1	WNW	17	6	8.6	7.1
26	Sennybridge	1030.3	W	4	7	6.2	5.8	1025.2	NW	5	8	7.4	5.3
27	Wattisham	1027.5	W	6	8	5.1	3.5	1019.3	W	16	7	8.5	6.6
28	Almondsbury	1030.0	WSW	7	8	7.8	5.6	1024.3	W	11	8	9.9	7.5
29	Heathrow	1029.4	W	7	8	7.0	3.7	1022.5	W	11	8	9.5	7.2
30	Manston	1028.8	WNW	9	8	6.1	3.3	1021.2	W	15	8	9.0	6.4
31	Chivenor	1031.6	W	8	8	9.4	7.3	1027.2	WNW	15	0	10.4	7.3
32	Exeter	1031.7	W	1	8	6.9	5.8	1026.4	W	9	8	10.6	8.2
33	Herstmonceux	1029.9	W	4	8	4.2	3.9	1022.9	W	6	8	8.7	6.9
34	Hurn	1031.1	W	5	8	6.6	4.4	1024.8	W	10	8	9.9	8.3
35	Camborne	1033.6	WNW	6	8	8.2	7.5	1029.5	WNW	15	7	9.8	9.2

## Daily Weather Summary for Saturday 12 January 2019

### Selected European readings at (L) 0000 and (R) 1200 UTC

STATIONS		0000 UTC						1200 UTC					
NO	SITE	PRESS	WDIR	WSPD	CLOUD	TEMP	TDEW	PRESS	WDIR	WSPD	CLOUD	TEMP	TDEW
1	Murmansk	968.5	NE	4	8	-4.2	-5.7	971.8	SSW	4	8	-4.1	-4.6
2	Helsinki	990.8	WNW	8	0	-1.1	-3.0	992.5	W	8	3	-1.9	-4.3
3	Stockholm	1002.7	WNW	12	-	0.9	-4.4	998.3	W	6	-	0.8	-4.4
4	Oslo	1008.5	NNE	2	-	-3.6	-7.3	998.8	SE	2	7	-1.8	-7.2
5	Reykjavik	1003.0	W	13	8	3.8	2.4	1000.2	ENE	3	8	0.4	-0.7
6	Moscow	1000.5	SSW	2	8	-9.6	-12.1	995.4	WSW	2	8	-9.2	-12.1
7	Kiev	1009.8	WNW	8	8	-11.1	-12.8	1003.5	NW	6	8	-3.9	-6.1
8	Warsaw	1005.8	W	10	8	0.2	-0.4	1008.7	W	12	7	1.0	-1.1
9	Berlin	1014.0	NW	14	-	5.1	2.2	1010.8	W	14	-	6.0	3.6
10	De Bilt	1024.7	WNW	4	8	6.5	5.8	1015.7	W	12	8	8.2	7.2
11	Dublin	1027.8	WSW	14	8	8.7	7.0	1024.5	W	19	7	8.2	6.2
12	Cork	1032.6	WSW	4	7	8.1	7.3	1029.7	WNW	12	7	9.1	7.1
13	Sofia	1020.1	W	4	7	-3.0	-4.1	1017.3	WNW	10	6	-2.2	-6.7
14	Belgrade	1021.2	W	2	0	-3.5	-4.4	1018.0	W	6	6	-0.2	-3.6
15	Budapest	1018.5	SW	4	8	-3.2	-7.2	1014.6	WNW	14	7	3.4	-0.4
16	Prague	1016.8	WSW	8	-	-0.3	-1.8	1015.8	W	8	7	3.9	0.4
17	Munich	1025.0	W	10	8	-1.1	-2.3	1023.4	W	12	8	2.4	-0.4
18	Strasbourg	1027.9	S	4	8	0.5	-0.2	1025.0	SSW	9	8	3.2	1.9
19	Paris	1030.7	WNW	6	7	5.9	4.9	1026.8	WSW	10	7	7.3	4.9
20	Jersey	1033.1	NNW	6	7	7.4	5.0	1028.4	W	16	8	9.9	9.2
21	Milan	1020.6	S	1	-	-0.5	-4.5	1018.5	N	1	1	4.4	-3.3
22	Marseille	1024.2	SE	4	-	-2.8	-5.8	1022.0	NNW	16	-	10.3	1.6
23	Bordeaux	1033.2	SSW	5	8	5.1	2.8	1033.0	-	0	8	8.8	6.6
24	Rome	1018.5	N	7	0	2.9	-3.9	1018.6	NNE	8	0	9.8	-5.3
25	Ajaccio	1021.2	NE	6	-	0.1	-4.0	1021.2	SW	5	-	11.8	0.5
26	Barcelona	1027.0	N	9	0	3.0	-3.4	1026.4	N	5	0	10.6	0.6
27	Majorca	1027.2	N	2	1	-0.5	-1.8	1027.3	NNW	6	5	14.1	2.4
28	Madrid	1031.7	N	3	0	-1.8	-5.2	1029.9	WSW	4	1	8.2	0.0
29	Lisbon	1028.7	-	-	-	9.1	-0.5	1030.1	-	-	-	10.6	0.7
30	Athens	1011.4	N	3	-	9.0	8.5	1007.4	NE	5	8	9.6	5.3
31	Malta	1012.1	NNW	8	4	7.9	3.3	1014.9	N	17	4	11.3	3.0
32	Gibraltar	1026.1	E	19	5	13.7	6.4	1027.8	E	25	2	14.9	6.2



## Daily Weather Summary for Saturday 12 January 2019

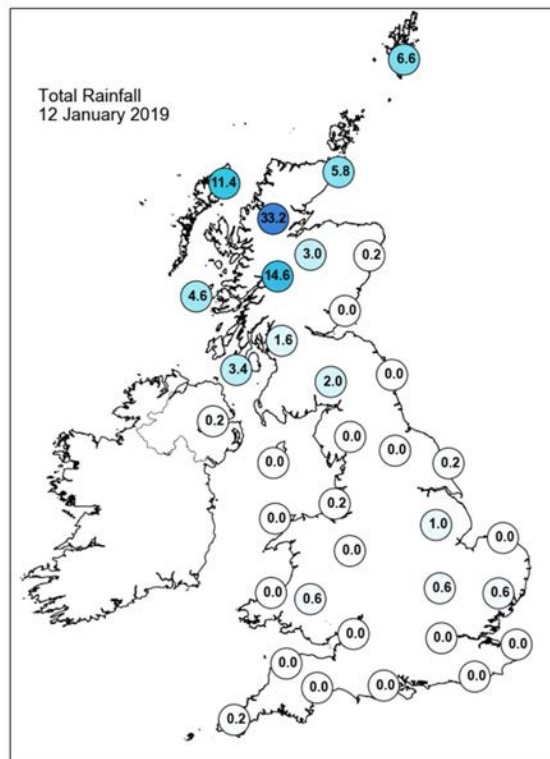
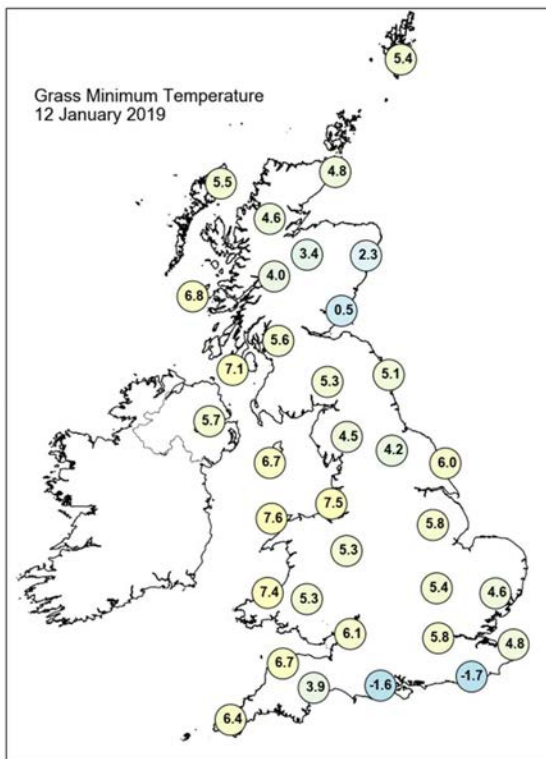
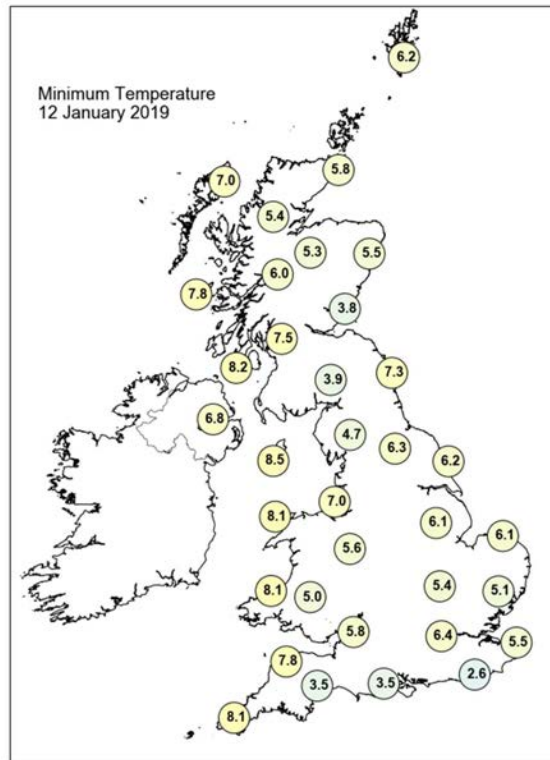
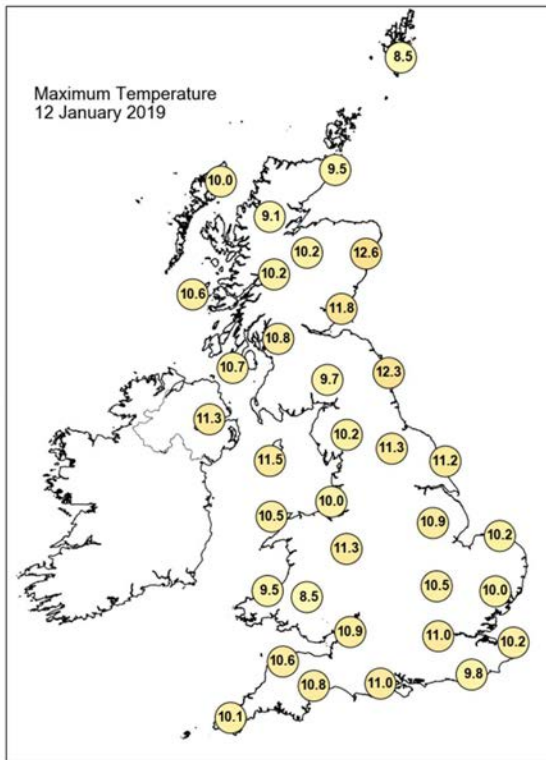

## Daily Weather Summary for Saturday 12 January 2019

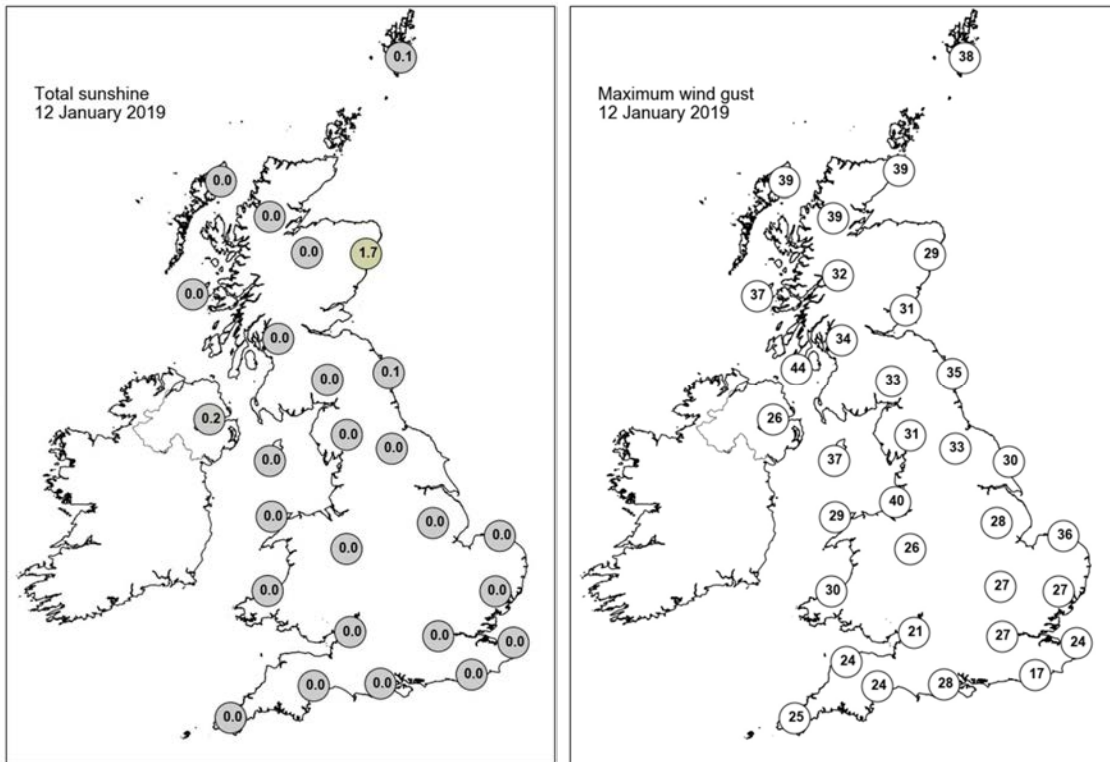

None of the selected stations observed a day of sleet or snow falling or non-zero snow depth at 0900 UTC.

## Daily Weather Summary for Sunday 13 January 2019

This day's summary created 20/01/2019 02:00

### Summary of the UK Weather for Sunday 13 January 2019

Through the early hours of Sunday morning, it was a cloudy picture across the UK, with outbreaks of rain in northern and eastern parts, as well as strong and gusty winds. The heaviest of the rain remained over western parts of Scotland, especially the hills and mountains. Elsewhere, it was dry and mild with temperatures holding up, keeping the frost at bay. Through the morning, sunny spells began to develop over eastern Scotland and northern England, with a few bright spells developing across Wales and southwest England for a time too. Blustery showers packed into much of Scotland though, with some sleet and snow over the hills, and later to lower levels of Shetland. In between the brighter weather a band of cloud and drizzly rain moved steadily southwards, eventually reaching southern areas, making it become dull and gloomy. Winds remained strong for most areas throughout the day with the highest gust reaching 61 miles per hour at Emley Moor in Huddersfield. Temperatures were above average for many, although it felt colder in the wind, and later in turned colder in Scotland.

### Daily Extremes

<i>Highest Maximum</i>	<b>13.2°C</b> Shawbury (Shropshire, 72mAMSL)
<i>Lowest Maximum</i>	<b>4.6°C</b> Baltasound No 2 (Shetland, 15mAMSL)
<i>Highest Minimum</i>	<b>9.8°C</b> Chivenor (Devon, 6mAMSL) also Bude (Cornwall, 15mAMSL)
<i>Lowest Minimum</i>	<b>4.5°C</b> Baltasound No 2 (Shetland, 15mAMSL)
<i>Lowest Grass Minimum</i>	<b>3.6°C</b> Baltasound No 2 (Shetland, 15mAMSL)
<i>Most Rainfall</i>	<b>22.0mm</b> Cluanie Inn (Ross & Cromarty, 223mAMSL)
<i>Most Sunshine</i>	<b>5.5hr</b> Charterhall (Berwickshire, 112mAMSL)
<i>Highest Gust</i>	<b>53Kt 61mph</b> Emley Moor No 2 (West Yorkshire, 267mAMSL)
<i>Highest Gust (mountain)</i>	<b>89Kt 102mph</b> Cairngorm Summit (Inverness-shire, 1237mAMSL)
<i>Greatest Snow Depth at 0900 UTC</i>	No non-zero values

mAMSL refers to station elevation in metres above mean sea level

## Daily Weather Summary for Sunday 13 January 2019

### North Atlantic and Europe analysis charts and satellite images at 0000 UTC

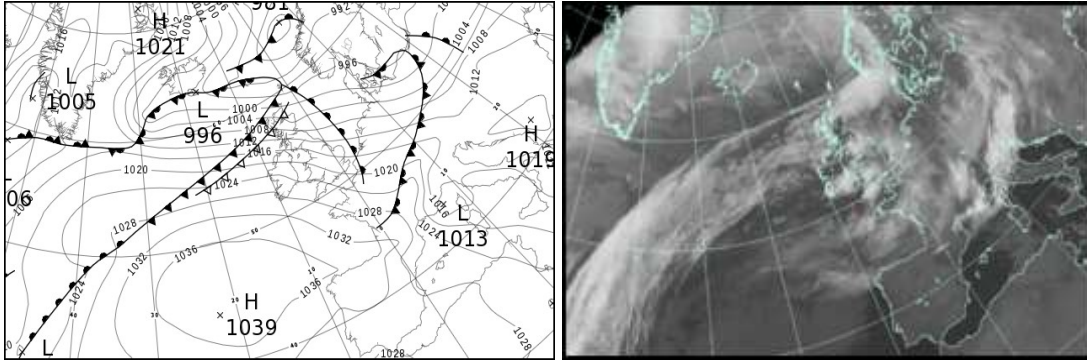

### North Atlantic and Europe analysis charts and satellite images at 1200 UTC

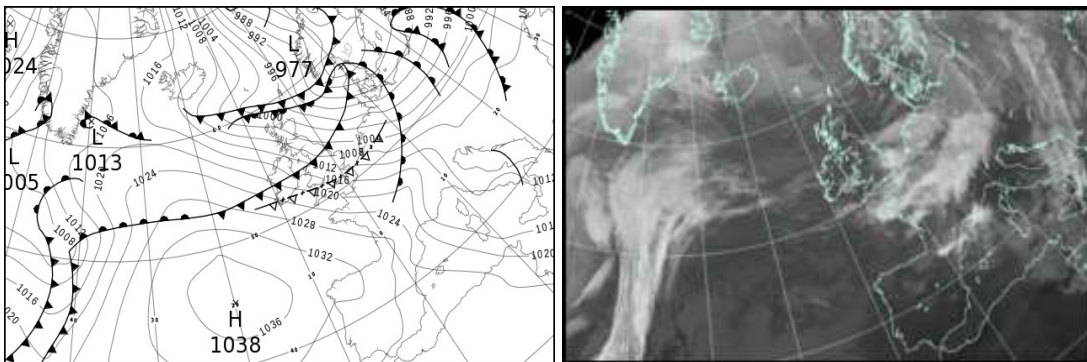

All satellite imagery copyright Met Office and EUMETSAT (European Organisation for the Exploitation of Meteorological Satellites). These show infra-red images from the geostationary MSG satellite. The rainfall rates are derived from both rain-radar and satellite data.

## Daily Weather Summary for Sunday 13 January 2019

UK satellite and rain-radar precipitation rates at (L) 0000 and (R) 1200 UTC

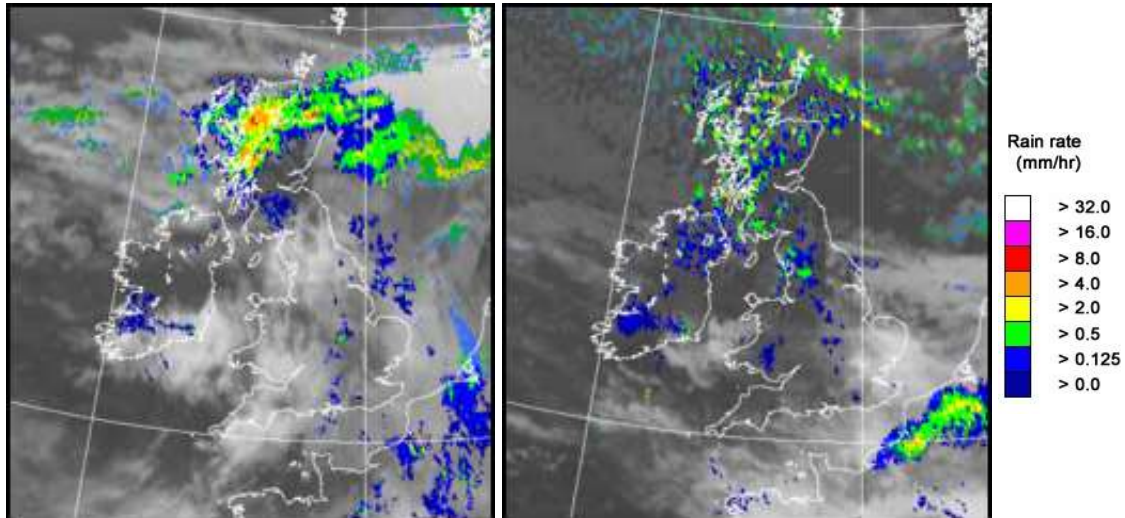

UK wind speed and direction at (L) 0000 and (R) 1200 UTC

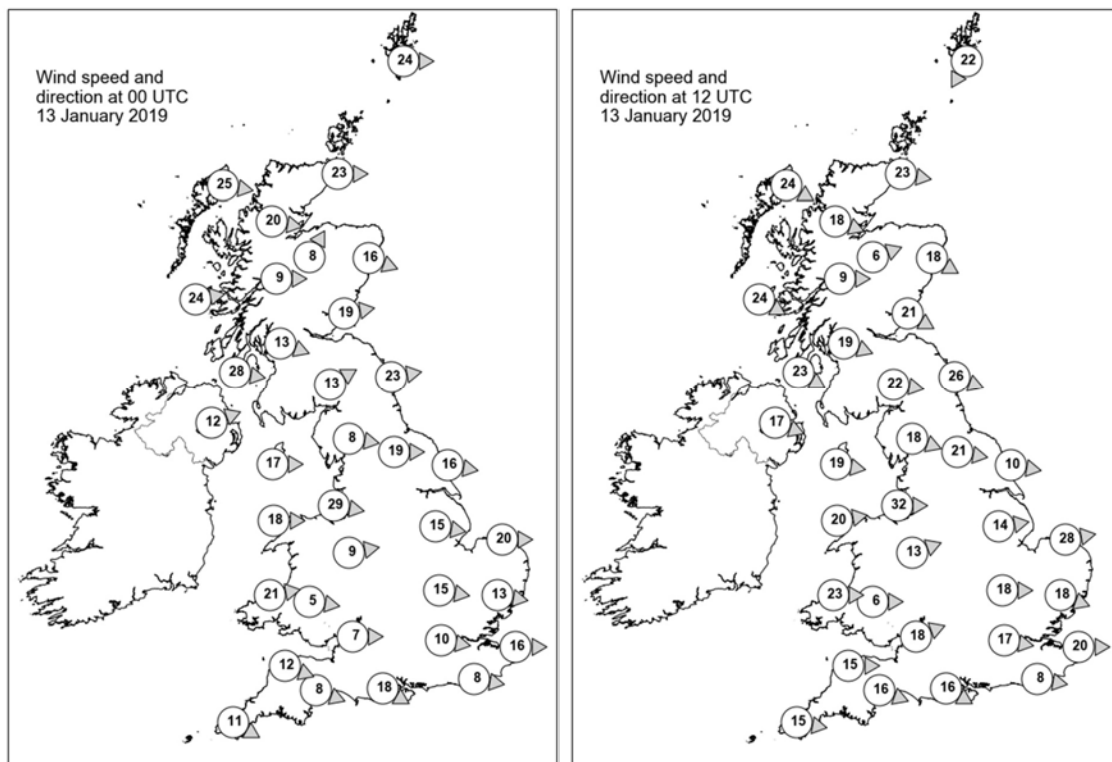



## Daily Weather Summary for Sunday 13 January 2019

### Selected UK readings at (L) 0000 and (R) 1200 UTC

STATIONS		0000 UTC						1200 UTC					
NO	SITE	PRESS	WDIR	WSPD	CLOUD	TEMP	TDEW	PRESS	WDIR	WSPD	CLOUD	TEMP	TDEW
1	Lerwick	994.0	W	24	8	8.3	7.7	995.6	NNE	22	8	3.8	0.4
2	Wick	1001.1	W	23	8	9.2	8.8	998.2	W	23	2	6.7	5.0
3	Stornoway	1005.4	W	25	8	9.9	9.0	1003.8	WNW	24	5	7.6	4.7
4	Loch Glascarnoch	1006.2	W	20	8	8.7	7.9	1004.1	WNW	18	8	5.0	4.0
5	Aviemore	1005.9	SSW	8	8	9.7	7.2	1003.6	WSW	6	0	5.6	2.2
6	Dyce	1003.2	WNW	16	8	12.3	7.2	1001.0	WNW	18	7	7.5	4.1
7	Tulloch Bridge	1009.3	W	9	8	9.8	7.2	1006.7	W	9	8	5.6	3.4
8	Tiree	1012.5	W	24	8	9.8	9.0	1009.4	WNW	24	4	8.9	5.4
9	Leuchars	1006.2	W	19	3	10.3	8.1	1002.9	WNW	21	0	9.8	2.3
10	Bishopton	1011.7	WNW	13	8	9.6	8.3	1007.0	WNW	19	1	8.8	4.3
11	Machrihanish	1014.1	W	28	8	9.8	8.9	1010.5	WNW	23	7	9.6	6.1
12	Boulmer	1008.5	W	23	6	11.8	7.5	1002.8	WNW	26	1	11.1	3.0
13	Eskdalemuir	1013.0	WSW	13	8	8.8	-	1006.3	W	22	5	8.4	3.2
14	Aldergrove	1018.7	WSW	12	8	9.6	7.2	1013.2	WNW	17	8	9.2	-
15	Shap	1014.8	W	8	8	9.8	6.1	1008.5	WNW	18	8	8.9	5.3
16	Leeming	1012.6	W	19	8	10.9	7.6	1005.9	W	21	2	11.5	4.9
17	Ronaldsway	1017.9	W	17	5	10.6	7.3	1011.7	W	19	4	11.1	8.1
18	Bridlington	1010.8	W	16	8	11.2	7.9	1004.9	W	10	7	11.0	7.2
19	Crosby	1018.1	W	29	8	9.4	8.1	1011.8	W	32	4	9.7	8.2
20	Valley	1021.2	W	18	8	10.3	8.5	1015.2	W	20	8	10.7	8.6
21	Waddington	1014.7	W	15	8	10.8	7.5	1008.3	W	14	8	10.2	8.0
22	Shawbury	1019.0	W	9	2	9.2	7.0	1012.1	WSW	13	8	10.6	8.0
23	Weybourne	1013.1	W	20	5	10.0	7.8	1007.1	W	28	1	9.8	7.5
24	Bedford	1016.9	W	15	8	10.4	6.8	1011.7	W	18	8	10.1	7.2
25	Aberporth	1023.3	W	21	8	9.2	8.4	1017.5	W	23	8	9.2	8.0
26	Sennybridge	1023.0	W	5	8	8.1	7.5	1017.0	W	6	8	7.5	7.2
27	Wattisham	1015.3	W	13	8	9.2	7.5	1009.5	WNW	18	8	10.1	6.7
28	Almondsbury	1021.4	W	7	7	10.3	7.0	1016.1	WSW	18	8	9.2	7.5
29	Heathrow	1018.5	W	10	8	10.4	6.7	1013.3	W	17	8	10.9	6.6
30	Manston	1016.7	W	16	8	9.6	6.3	1011.2	W	20	8	10.3	6.0
31	Chivenor	1025.5	WNW	12	6	9.9	8.6	1020.1	W	15	8	10.5	8.1
32	Exeter	1024.7	WNW	8	8	10.1	8.0	1019.5	WNW	16	0	10.7	7.4
33	Herstmonceux	1018.9	W	8	8	8.3	6.2	1013.6	W	8	8	9.9	6.6
34	Hurn	1022.0	WNW	18	8	10.6	7.6	1017.2	WNW	16	8	10.6	6.5
35	Camborne	1027.9	WNW	11	8	9.1	8.9	1023.0	W	15	7	10.4	8.0



## Daily Weather Summary for Sunday 13 January 2019

### Selected European readings at (L) 0000 and (R) 1200 UTC

STATIONS		0000 UTC						1200 UTC					
NO	SITE	PRESS	WDIR	WSPD	CLOUD	TEMP	TDEW	PRESS	WDIR	WSPD	CLOUD	TEMP	TDEW
1	Murmansk	974.5	SSW	4	9	-6.2	-6.7	974.0	S	6	8	-4.2	-4.6
2	Helsinki	992.0	W	4	0	-9.4	-9.7	983.9	SE	4	8	-3.5	-3.5
3	Stockholm	994.0	-	0	-	-5.4	-6.0	980.5	SSW	4	-	-1.5	-3.6
4	Oslo	994.3	N	4	-	-7.3	-9.8	977.7	NE	6	8	-3.4	-4.4
5	Reykjavik	998.0	N	1	7	0.7	-0.2	1012.6	NNW	6	5	-0.4	-5.1
6	Moscow	994.6	-	0	8	-9.4	-10.9	995.8	WSW	2	7	-2.7	-7.3
7	Kiev	1004.6	W	6	8	-1.8	-3.9	1001.6	WSW	6	8	0.0	-3.5
8	Warsaw	1000.9	SW	4	8	2.4	1.7	995.1	SW	6	8	3.1	2.5
9	Berlin	1002.6	W	14	-	5.8	3.9	994.8	SW	12	-	6.2	5.0
10	De Bilt	1012.3	W	8	8	8.2	6.8	1004.7	W	14	8	9.7	7.7
11	Dublin	1021.3	W	21	8	9.4	7.3	1015.5	W	19	5	9.8	8.9
12	Cork	1026.5	W	8	7	8.6	6.1	1022.6	W	14	4	9.8	7.2
13	Sofia	1016.3	-	0	8	-4.4	-5.9	1011.8	-	0	6	0.8	-4.5
14	Belgrade	1014.5	WSW	2	8	0.8	-0.9	1009.8	-	0	7	4.1	0.4
15	Budapest	1011.4	WSW	6	7	3.6	-1.0	1007.2	WSW	6	7	4.2	0.5
16	Prague	1008.5	WSW	6	-	2.5	-0.3	1002.5	WSW	8	8	4.6	1.3
17	Munich	1015.0	W	16	8	1.5	0.3	1011.0	WSW	14	8	2.0	0.8
18	Strasbourg	1017.9	S	9	8	4.1	3.4	1012.4	S	8	8	6.5	5.3
19	Paris	1021.3	W	9	8	8.1	6.7	1017.1	WNW	17	8	11.3	8.0
20	Jersey	1025.7	WNW	16	8	10.1	9.0	1021.6	W	21	8	10.1	8.7
21	Milan	1013.7	NE	3	0	-1.0	-3.8	1011.0	E	6	0	5.7	-0.1
22	Marseille	1020.3	NW	26	8	8.6	1.5	1017.8	WNW	25	-	10.2	4.8
23	Bordeaux	1030.9	SW	9	8	7.4	6.8	1028.0	WNW	12	7	11.5	9.4
24	Rome	1017.1	E	3	0	-0.1	-4.0	1012.0	ENE	9	8	11.3	4.9
25	Ajaccio	1018.4	NNE	8	8	3.4	-0.8	1013.2	W	2	-	13.7	5.8
26	Barcelona	1025.4	N	9	0	4.9	0.8	1023.2	N	6	5	11.9	3.8
27	Majorca	1026.1	NE	2	1	1.3	0.0	1024.4	NW	10	5	14.7	5.1
28	Madrid	1032.7	NW	3	0	-1.4	-3.2	1029.7	W	1	0	6.4	-0.4
29	Lisbon	1029.7	-	-	-	10.0	2.7	1029.6	-	-	-	11.1	2.1
30	Athens	1009.5	N	3	-	6.0	1.4	1009.4	WSW	4	1	10.6	1.6
31	Malta	1018.0	NNW	11	1	7.5	1.7	1016.0	NW	21	4	13.9	5.8
32	Gibraltar	1028.5	E	18	0	13.4	5.4	1027.8	NE	7	0	14.4	8.6

## Daily Weather Summary for Sunday 13 January 2019

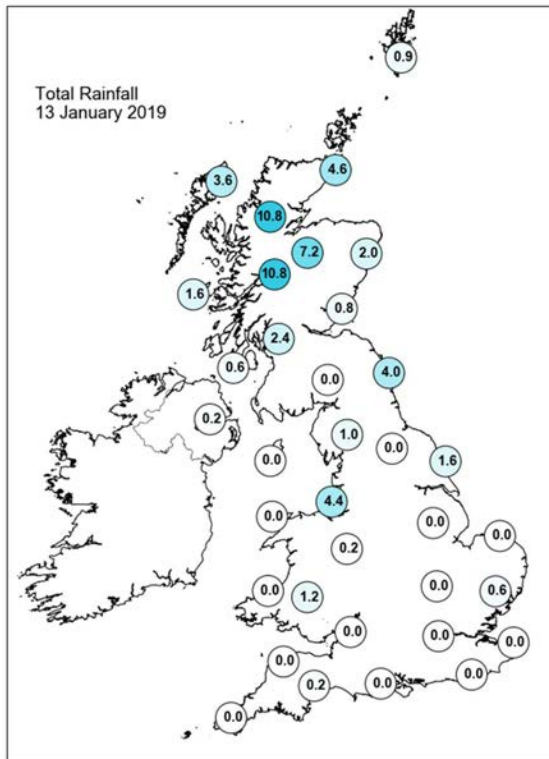
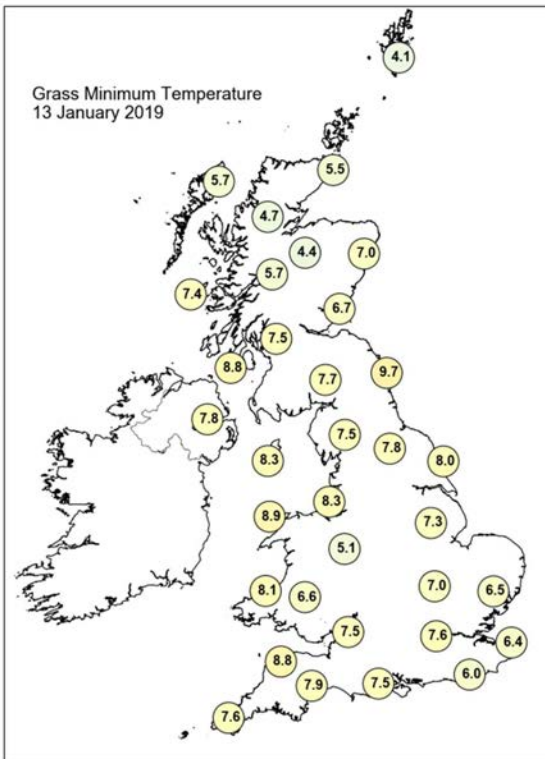
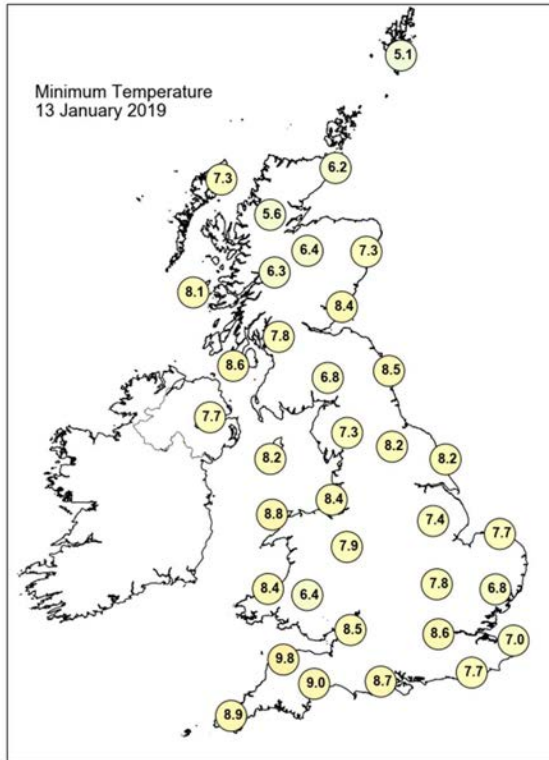
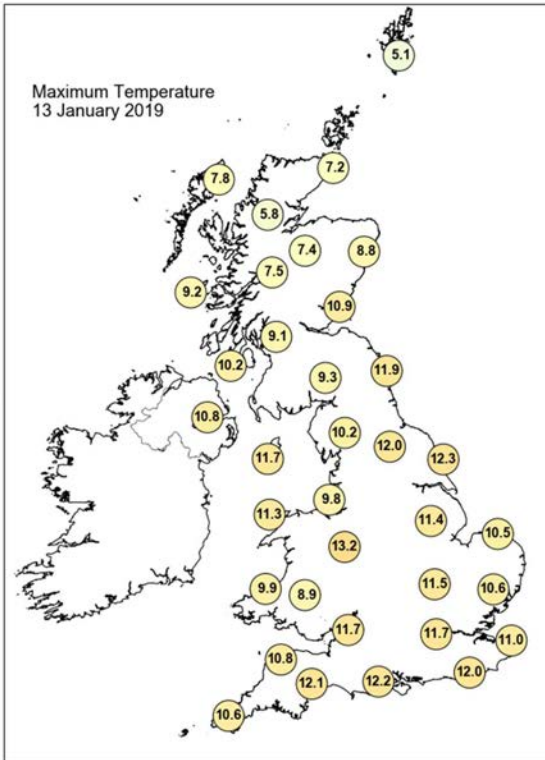

## Daily Weather Summary for Sunday 13 January 2019

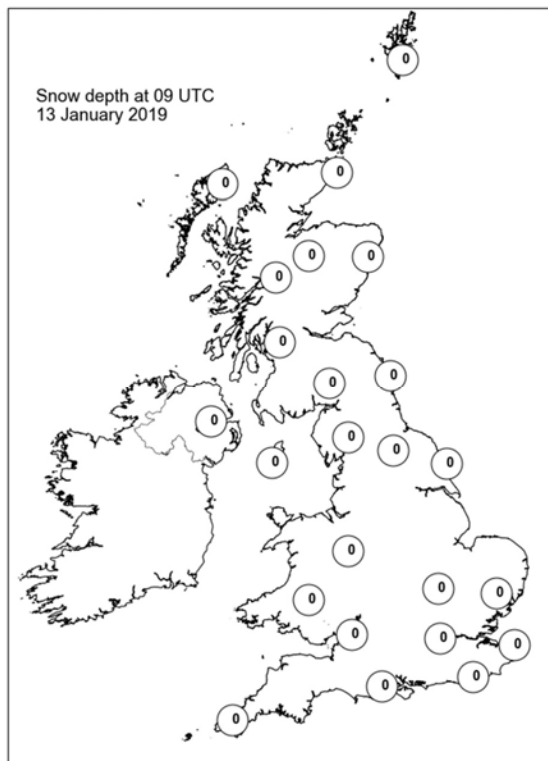
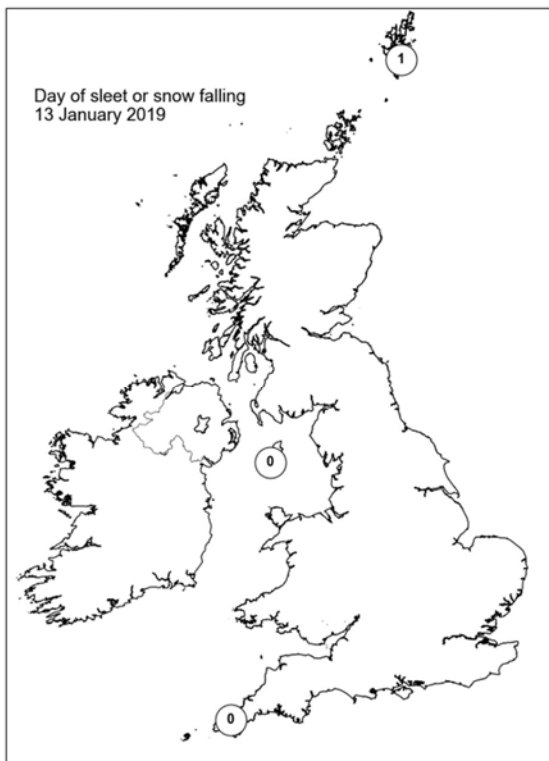
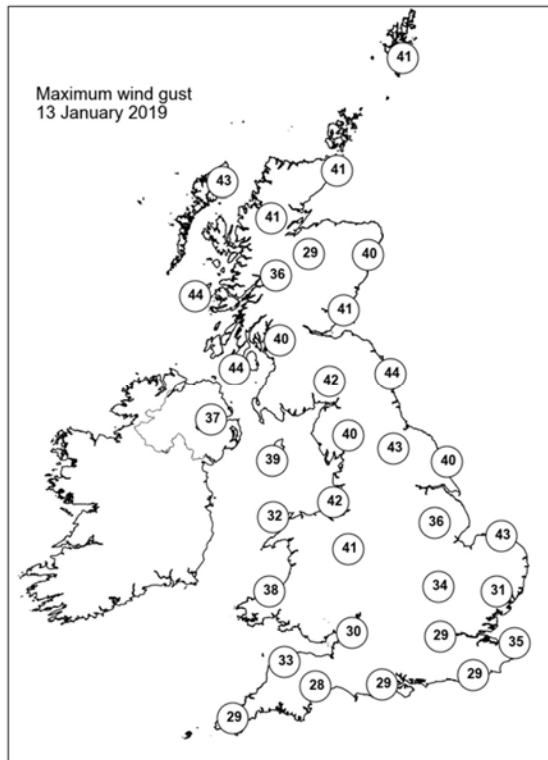
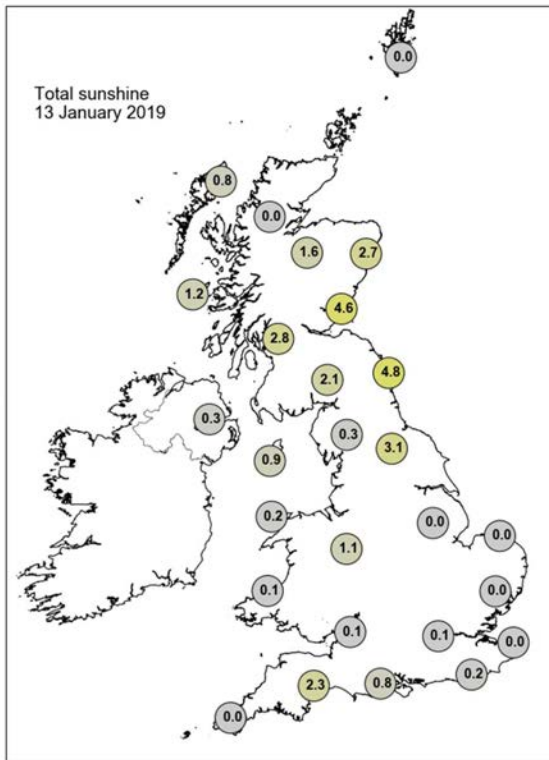

## Daily Weather Summary for Monday 14 January 2019

This day's summary created 15/02/2019 14:33

### Summary of the UK Weather for Monday 14 January 2019

Winds eased through the early hours of Monday, but showers continued to affect northern and eastern Scotland, parts of northeast England as well as Northern Ireland and parts of the Cheshire Gap. In the far northeast the air was cold enough for showers to fall as snow over the hills, and even to lower levels for a time across Shetland. Away from this, it was drier and less cold with some clear spells.

During the day, most places in England, Wales and Northern Ireland were dry, cloudy and mild, though there were one or two rain showers on the east coast and also in Cheshire and Shropshire. There were stronger winds and some more significant rain in northwest Scotland. In the Shetland Islands, some of the precipitation continued to fall as snow.

### Daily Extremes

<i>Highest Maximum</i>	<b>11.6°C</b> Achnagart (Ross & Cromarty, 15mAMSL)
<i>Lowest Maximum</i>	<b>5.8°C</b> Okehampton, East Okement Farm (Devon, 408mAMSL)
<i>Highest Minimum</i>	<b>9.3°C</b> Scilly: St Marys Airport (Isles Of Scilly, 31mAMSL)
<i>Lowest Minimum</i>	<b>-4.8°C</b> Loch Glascarnoch (Ross & Cromarty, 269mAMSL)
<i>Lowest Grass Minimum</i>	<b>-7.3°C</b> Loch Glascarnoch (Ross & Cromarty, 269mAMSL)
<i>Most Rainfall</i>	<b>23.8mm</b> Cluanie Inn (Ross & Cromarty, 223mAMSL)
<i>Most Sunshine</i>	<b>6.1hr</b> Dunbar (East Lothian, 23mAMSL)
<i>Highest Gust</i>	<b>62Kt 71mph</b> Capel Curig No 3 (Gwynedd, 216mAMSL)
<i>Highest Gust (mountain)</i>	<b>74Kt 85mph</b> Cairngorm Summit (Inverness-shire, 1237mAMSL)
<i>Greatest Snow Depth at 0900 UTC</i>	No non-zero values

mAMSL refers to station elevation in metres above mean sea level

## Daily Weather Summary for Monday 14 January 2019

### North Atlantic and Europe analysis charts and satellite images at 0000 UTC

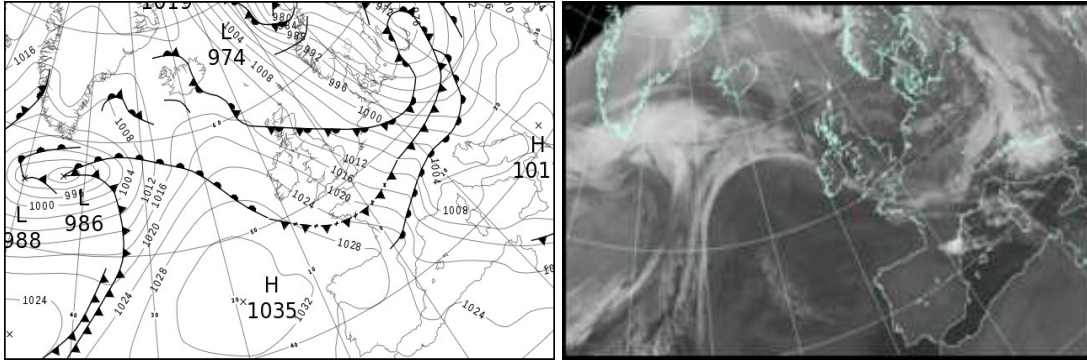

### North Atlantic and Europe analysis charts and satellite images at 1200 UTC

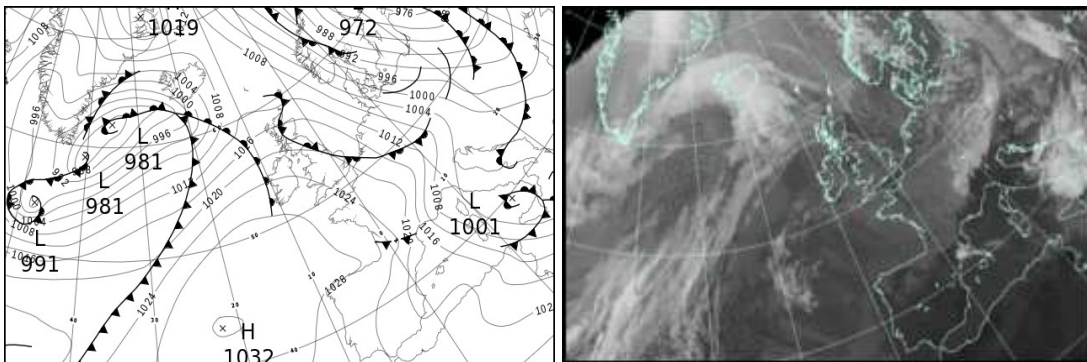

All satellite imagery copyright Met Office and EUMETSAT (European Organisation for the Exploitation of Meteorological Satellites). These show infra-red images from the geostationary MSG satellite. The rainfall rates are derived from both rain-radar and satellite data.



## Daily Weather Summary for Monday 14 January 2019

UK satellite and rain-radar precipitation rates at (L) 0000 and (R) 1200 UTC

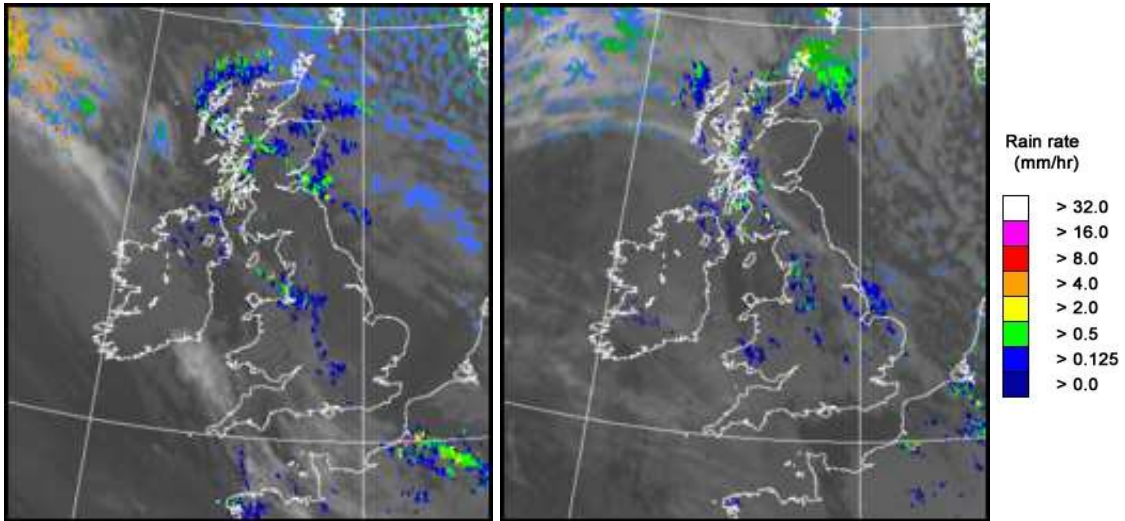

UK wind speed and direction at (L) 0000 and (R) 1200 UTC

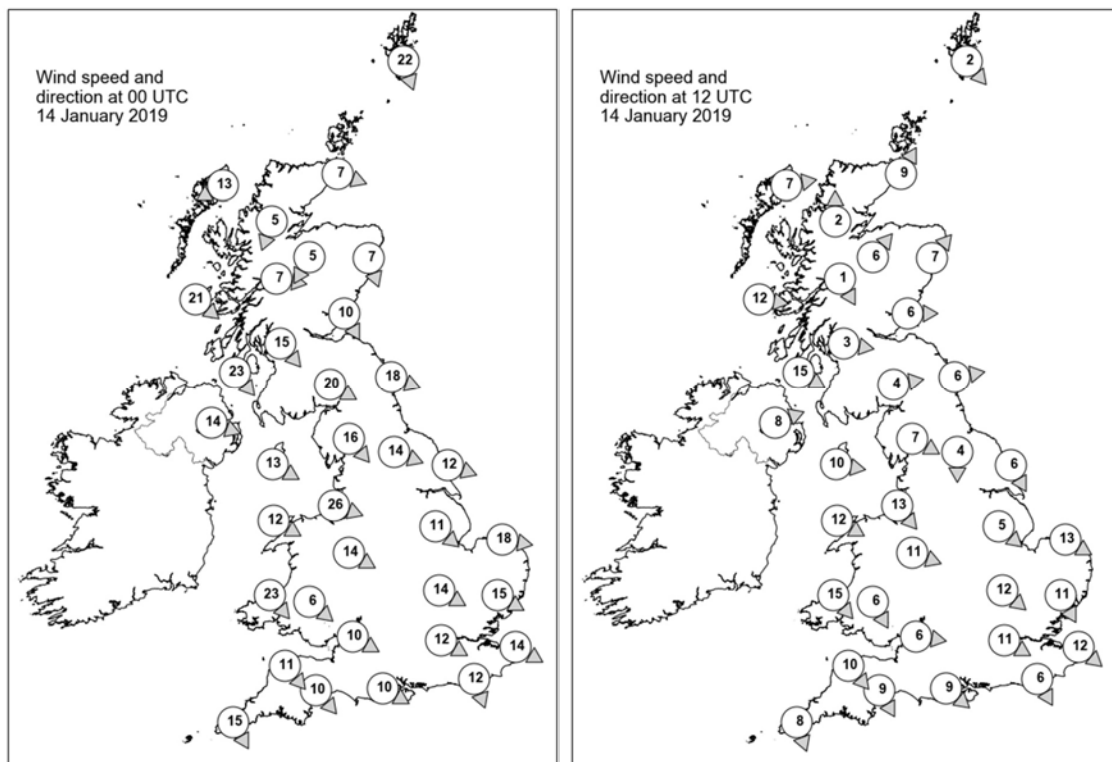



## Daily Weather Summary for Monday 14 January 2019

### Selected UK readings at (L) 0000 and (R) 1200 UTC

STATIONS		0000 UTC						1200 UTC					
NO	SITE	PRESS	WDIR	WSPD	CLOUD	TEMP	TDEW	PRESS	WDIR	WSPD	CLOUD	TEMP	TDEW
1	Lerwick	1008.8	NNW	22	7	-1.6	-3.8	1011.2	NW	2	7	0.3	-1.5
2	Wick	1012.6	WNW	7	5	0.4	-0.9	1013.9	SSW	9	8	2.6	-1.1
3	Stomoway	1014.5	ENE	13	8	4.8	1.7	1015.9	W	7	7	4.5	3.2
4	Loch Glascarnoch	1014.3	NNE	5	8	2.1	0.2	1016.7	S	2	7	0.3	-0.1
5	Aviemore	1013.1	NNE	5	8	2.1	1.6	1017.2	SW	6	0	1.9	0.3
6	Dyce	1012.2	NNW	7	7	2.7	1.3	1016.7	SW	7	0	3.4	-0.4
7	Tulloch Bridge	1013.6	W	7	3	4.5	2.0	1019.2	NNW	1	8	1.3	1.3
8	Tiree	1015.6	NW	21	6	6.9	4.0	1019.0	W	12	8	7.1	4.5
9	Leuchars	1011.7	NNW	10	7	4.5	3.1	1018.4	W	6	0	3.6	2.3
10	Bishopton	1012.7	NW	15	1	6.6	3.1	1019.1	W	3	7	6.8	-
11	Machrihanish	1015.0	NW	23	1	7.9	4.9	1019.9	WNW	15	8	7.9	4.2
12	Boulmer	1009.4	WNW	18	0	7.0	2.4	1019.2	W	6	0	5.4	2.3
13	Eskdalemuir	1011.8	WNW	20	0	5.0	1.5	1019.5	W	4	7	6.3	2.7
14	Aldergrove	1017.5	WNW	14	6	7.2	4.3	1022.1	WSW	8	7	7.2	4.6
15	Shap	1013.0	NW	16	3	5.9	1.8	1020.1	WNW	7	8	7.0	2.2
16	Leeming	1011.5	WNW	14	0	6.9	2.6	1020.1	N	4	6	6.3	3.7
17	Ronaldsway	1015.8	WNW	13	4	8.7	2.8	1021.9	W	10	6	8.4	3.8
18	Bridlington	1010.0	WNW	12	0	5.8	2.3	1019.4	NNW	6	8	5.0	4.3
19	Crosby	1016.1	WNW	26	8	7.5	5.6	1021.7	NW	13	2	7.8	5.3
20	Valley	1019.0	WNW	12	5	8.1	3.6	1022.9	WNW	12	1	8.8	4.8
21	Waddington	1012.3	NW	11	1	6.6	2.7	1020.3	NW	5	7	6.5	3.7
22	Shawbury	1016.3	WNW	14	8	8.1	2.9	1021.9	WNW	11	6	8.4	4.2
23	Weybourne	1010.2	W	18	1	6.2	4.0	1019.3	WNW	13	6	5.9	4.2
24	Bedford	1014.0	WNW	14	4	7.4	2.8	1020.7	NW	12	7	7.6	3.6
25	Aberporth	1019.8	NW	23	7	8.6	3.6	1024.2	NW	15	8	7.7	4.1
26	Sennybridge	1019.2	NW	6	8	6.4	3.2	1023.8	NNW	6	7	6.5	2.2
27	Wattisham	1011.7	WNW	15	0	6.0	2.9	1020.1	NNW	11	7	6.6	3.6
28	Almondsbury	1017.8	WNW	10	6	8.5	2.4	1023.3	W	6	7	8.6	2.6
29	Heathrow	1014.9	WNW	12	7	9.4	1.5	1021.7	WNW	11	7	8.8	3.5
30	Manston	1012.5	WNW	14	0	7.5	3.2	1020.3	NW	12	7	7.4	3.9
31	Chivenor	1020.6	NW	11	6	9.3	3.7	1025.1	NW	10	8	9.3	1.7
32	Exeter	1019.5	NW	10	2	9.0	2.6	1024.2	NNW	9	8	9.2	2.7
33	Herstmonceux	1014.5	NNW	12	0	8.8	1.8	1021.3	NNW	6	8	8.4	3.4
34	Hurn	1017.7	WNW	10	3	8.4	4.9	1023.2	NW	9	6	9.7	3.1
35	Camborne	1022.5	NNW	15	7	10.1	6.3	1026.1	NNW	8	7	9.1	2.0

## Daily Weather Summary for Monday 14 January 2019

### Selected European readings at (L) 0000 and (R) 1200 UTC

STATIONS		0000 UTC						1200 UTC					
NO	SITE	PRESS	WDIR	WSPD	CLOUD	TEMP	TDEW	PRESS	WDIR	WSPD	CLOUD	TEMP	TDEW
1	Murmansk	977.1	S	10	8	-5.3	-6.4	985.0	SSW	2	8	-9.7	-10.5
2	Helsinki	973.5	ESE	6	8	-1.4	-1.5	972.8	NNW	16	7	-3.2	-4.4
3	Stockholm	976.6	NW	10	-	-2.2	-5.9	981.5	W	12	-	-3.1	-8.8
4	Oslo	986.6	NW	10	-	-1.5	-11.5	993.3	NW	12	3	1.9	-9.0
5	Reykjavik	1013.6	E	6	8	-2.4	-7.3	997.3	E	13	8	-1.4	-2.4
6	Moscow	993.2	S	2	7	-2.6	-4.7	989.5	SSE	4	8	-1.9	-3.7
7	Kiev	994.6	SW	8	8	-1.9	-3.3	987.7	SSW	8	7	-2.1	-5.9
8	Warsaw	980.6	SW	6	8	3.1	2.5	989.3	WNW	21	4	2.0	-5.6
9	Berlin	988.6	WNW	19	-	6.0	1.5	1001.0	NW	25	-	3.1	-6.3
10	De Bilt	1006.0	WNW	12	7	8.3	4.3	1016.0	NNW	12	6	6.4	0.6
11	Dublin	1020.2	W	10	3	5.3	2.1	1023.8	W	12	7	7.6	3.0
12	Cork	1024.5	NW	16	7	7.7	2.8	1026.8	WSW	8	7	8.0	4.1
13	Sofia	1006.6	-	0	1	-4.9	-5.5	1002.2	W	2	8	0.2	-4.6
14	Belgrade	999.6	SSE	6	3	2.7	-1.9	1000.0	W	6	7	7.6	2.5
15	Budapest	995.1	SSW	4	8	1.6	0.7	997.8	WNW	17	5	6.2	-1.9
16	Prague	993.2	W	10	-	5.2	0.7	1004.0	WNW	10	7	2.3	-5.3
17	Munich	1002.5	W	14	8	4.6	3.1	1009.8	W	12	7	2.8	1.1
18	Strasbourg	1006.8	WNW	11	8	8.9	6.0	1015.3	W	13	8	7.6	1.9
19	Paris	1014.5	WNW	10	7	9.6	7.7	1021.2	NW	12	7	8.9	2.9
20	Jersey	1019.6	WNW	16	8	10.5	9.0	1024.5	NW	11	8	9.1	3.3
21	Milan	1002.4	W	6	0	7.6	3.9	1005.3	N	20	0	15.8	-5.8
22	Marseille	1013.5	W	20	-	8.7	5.4	1012.7	NW	32	-	13.8	2.7
23	Bordeaux	1024.9	W	8	8	9.7	8.9	1025.4	NW	6	8	11.9	8.0
24	Rome	1008.1	E	6	4	4.4	3.3	1002.4	NNW	6	1	15.2	9.1
25	Ajaccio	1009.1	ENE	5	-	6.2	3.4	1006.5	WNW	11	7	16.6	6.4
26	Barcelona	1018.8	N	8	6	10.7	5.2	1017.7	N	10	6	12.6	5.0
27	Majorca	1020.5	NW	12	0	11.9	6.2	1017.6	NW	15	3	16.1	7.6
28	Madrid	1028.9	N	3	0	-0.7	-2.2	1024.0	ESE	4	1	8.9	1.5
29	Lisbon	1027.2	-	-	-	8.4	4.0	1024.9	SW	2	0	13.4	5.6
30	Athens	1006.2	N	1	-	8.6	4.8	1002.4	SW	6	7	12.6	3.6
31	Malta	1011.9	NW	14	4	11.9	7.9	1004.7	WNW	21	7	13.6	12.2
32	Gibraltar	1024.7	W	9	0	10.3	7.9	1022.2	WSW	16	0	17.7	3.9

## Daily Weather Summary for Monday 14 January 2019

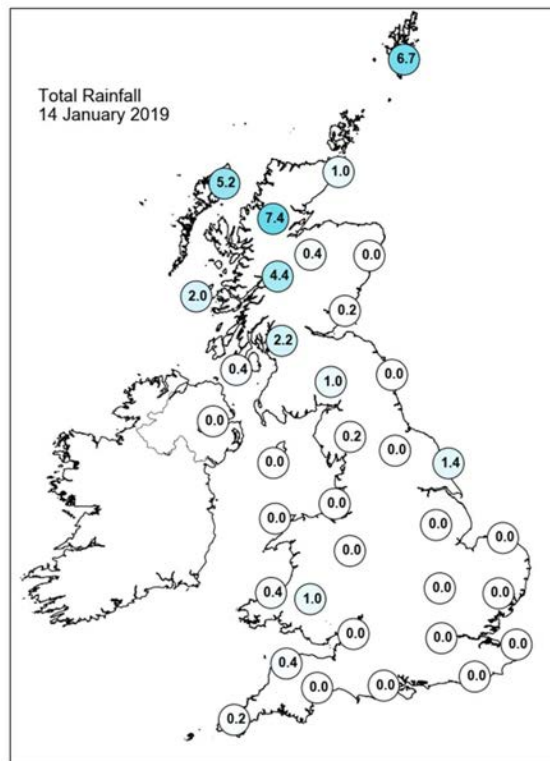
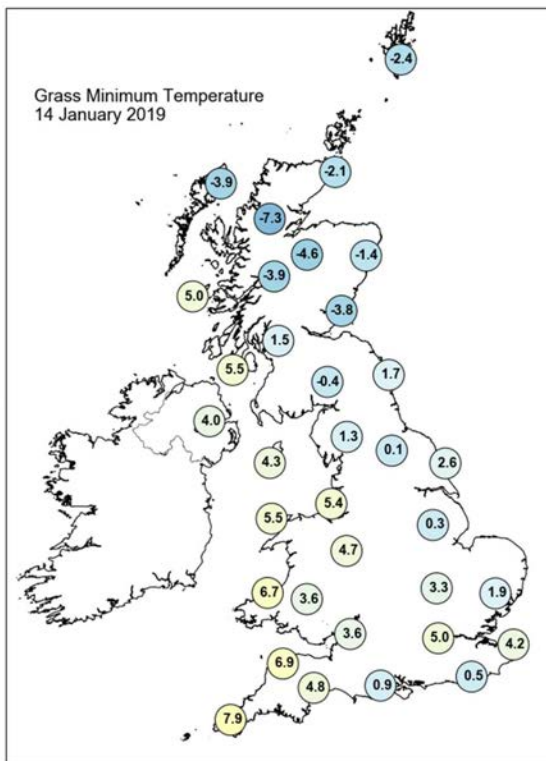
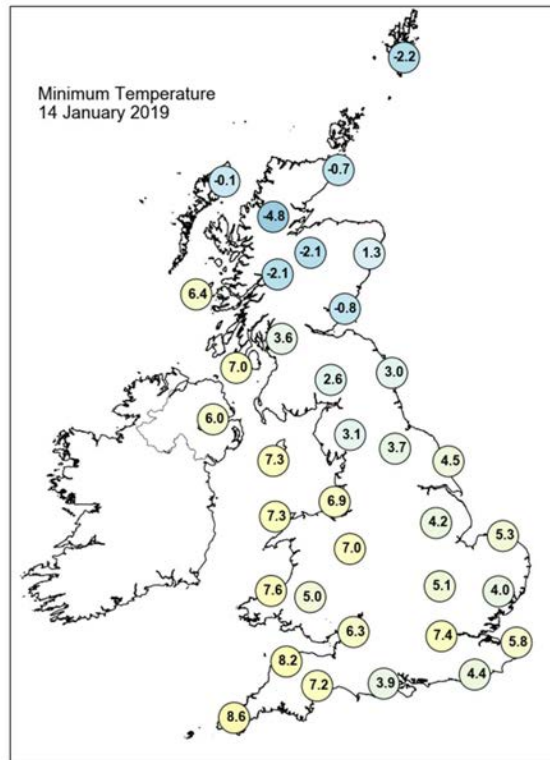
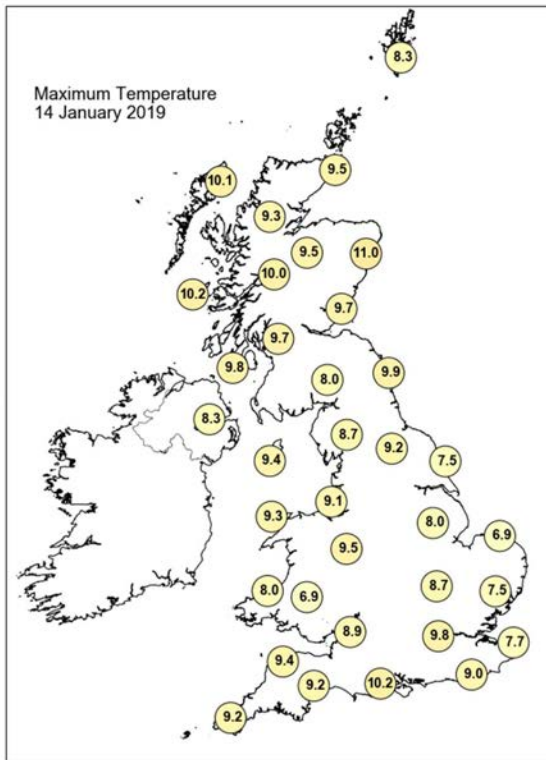

## Daily Weather Summary for Monday 14 January 2019

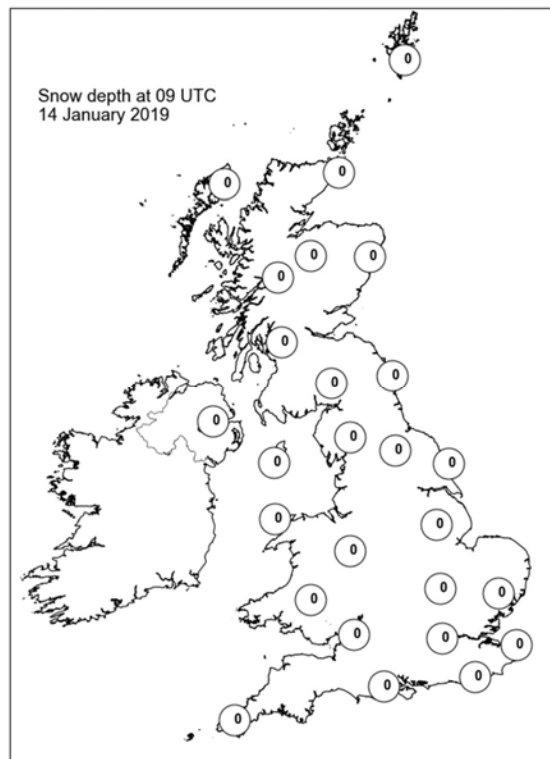
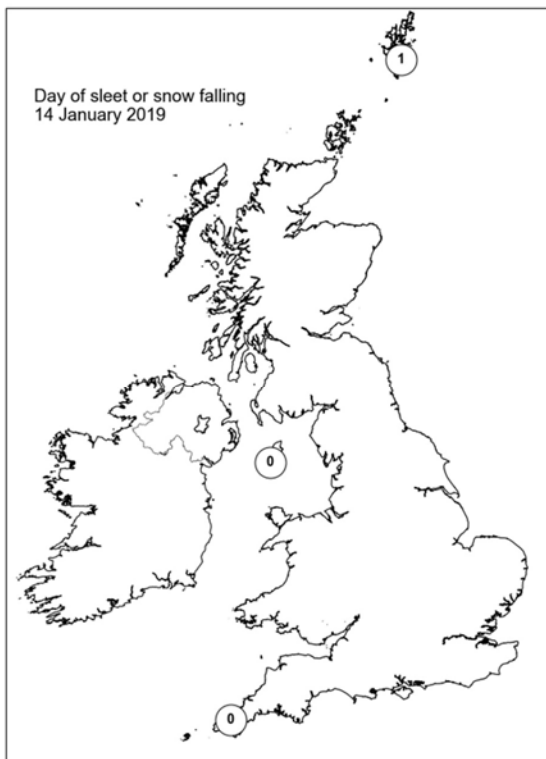
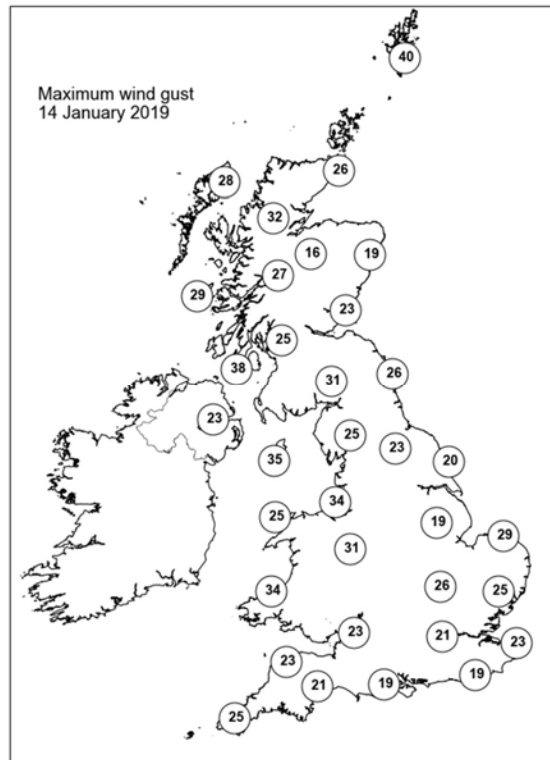
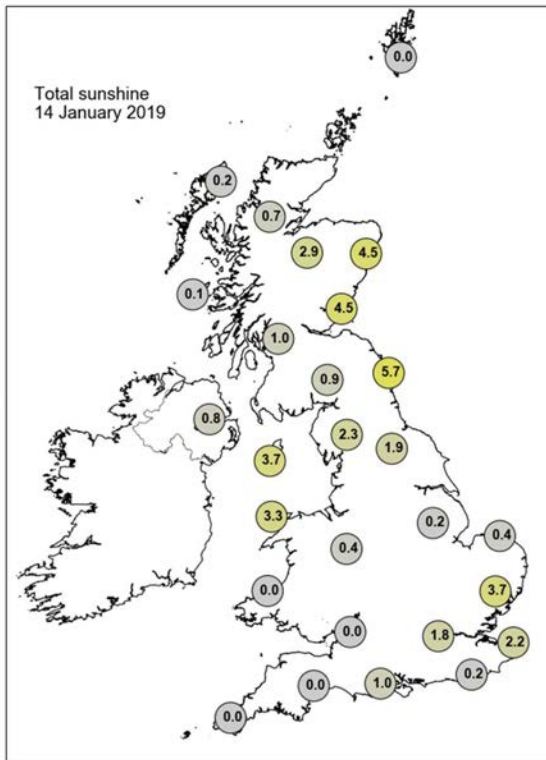

## Daily Weather Summary for Tuesday 15 January 2019

This day's summary created 22/01/2019 02:00

### Summary of the UK Weather for Tuesday 15 January 2019

Through the early hours, yesterday's rain continued in western Scotland. It was a cloudy night for most and under the thickest cloud in the west, there was patchy light rain and drizzle. For many it was a mild night, but where the cloud broke there was a patchy frost in central and southern areas.

Most of the UK had a mild and cloudy day, with a little drizzle here and there, and a few sunny spells to the east of high ground. It was windy in northern Scotland with persistent rain. In the evening the rain began to move southeastwards, covering more of western Scotland.

### Daily Extremes

<i>Highest Maximum</i>	<b>12.0°C</b> Leeming (North Yorkshire, 33mAMSL)
<i>Lowest Maximum</i>	<b>6.4°C</b> Malham Tarn (North Yorkshire, 381mAMSL)
<i>Highest Minimum</i>	<b>8.6°C</b> Bude (Cornwall, 15mAMSL)
<i>Lowest Minimum</i>	<b>-4.7°C</b> Loch Glascarnoch (Ross & Cromarty, 269mAMSL)
<i>Lowest Grass Minimum</i>	<b>-7.5°C</b> South Newington (Oxfordshire, 105mAMSL)
<i>Most Rainfall</i>	<b>34.2mm</b> Achnagart (Ross & Cromarty, 15mAMSL)
<i>Most Sunshine</i>	<b>4.4hr</b> Tibenham Airfield (Norfolk, 52mAMSL)
<i>Highest Gust</i>	<b>45Kt 52mph</b> Capel Curig No 3 (Gwynedd, 216mAMSL) also Sella Ness (Shetland, 7mAMSL)
<i>Highest Gust (mountain)</i>	<b>82Kt 94mph</b> Cairngorm Summit (Inverness-shire, 1237mAMSL)
<i>Greatest Snow Depth at 0900 UTC</i>	No non-zero values

mAMSL refers to station elevation in metres above mean sea level

## Daily Weather Summary for Tuesday 15 January 2019

### North Atlantic and Europe analysis charts and satellite images at 0000 UTC

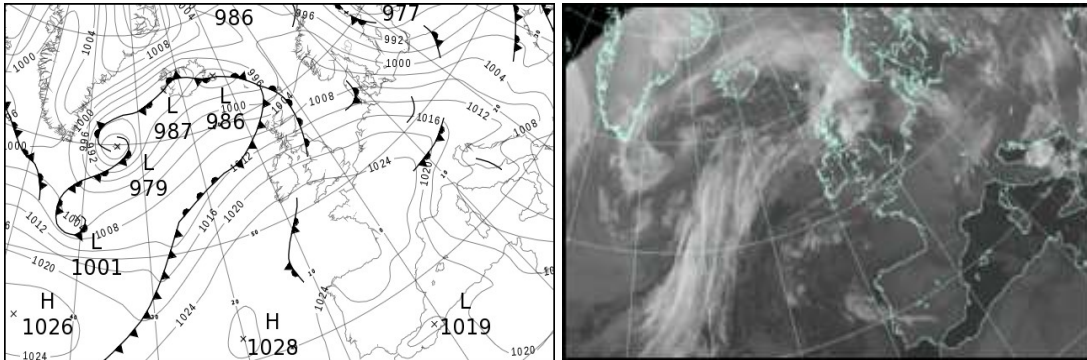

### North Atlantic and Europe analysis charts and satellite images at 1200 UTC

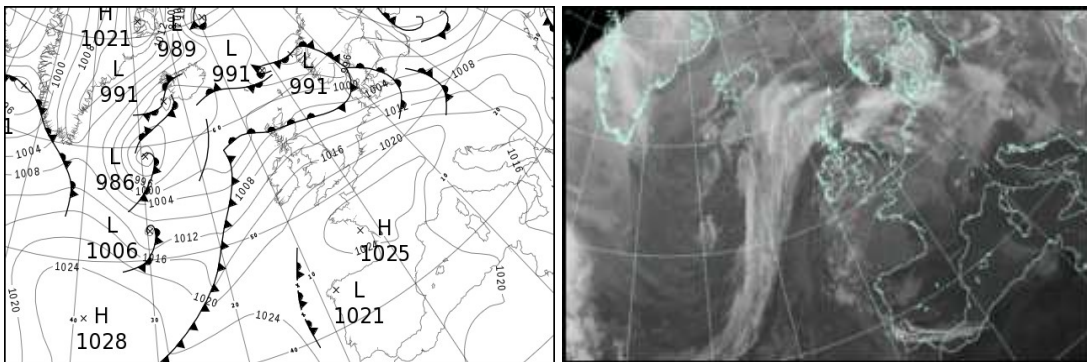

All satellite imagery copyright Met Office and EUMETSAT (European Organisation for the Exploitation of Meteorological Satellites). These show infra-red images from the geostationary MSG satellite. The rainfall rates are derived from both rain-radar and satellite data.



## Daily Weather Summary for Tuesday 15 January 2019

UK satellite and rain-radar precipitation rates at (L) 0000 and (R) 1200 UTC

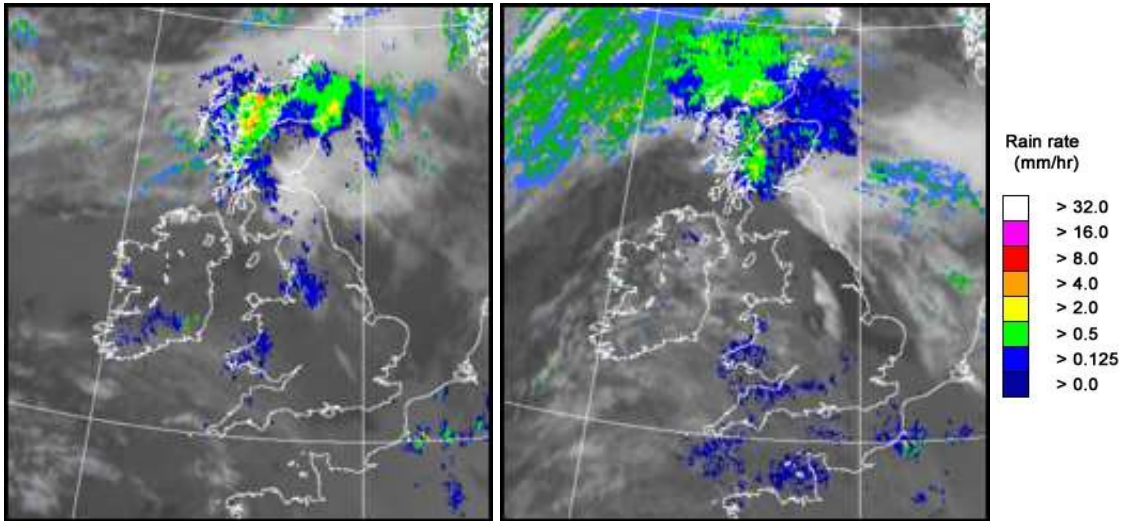

UK wind speed and direction at (L) 0000 and (R) 1200 UTC

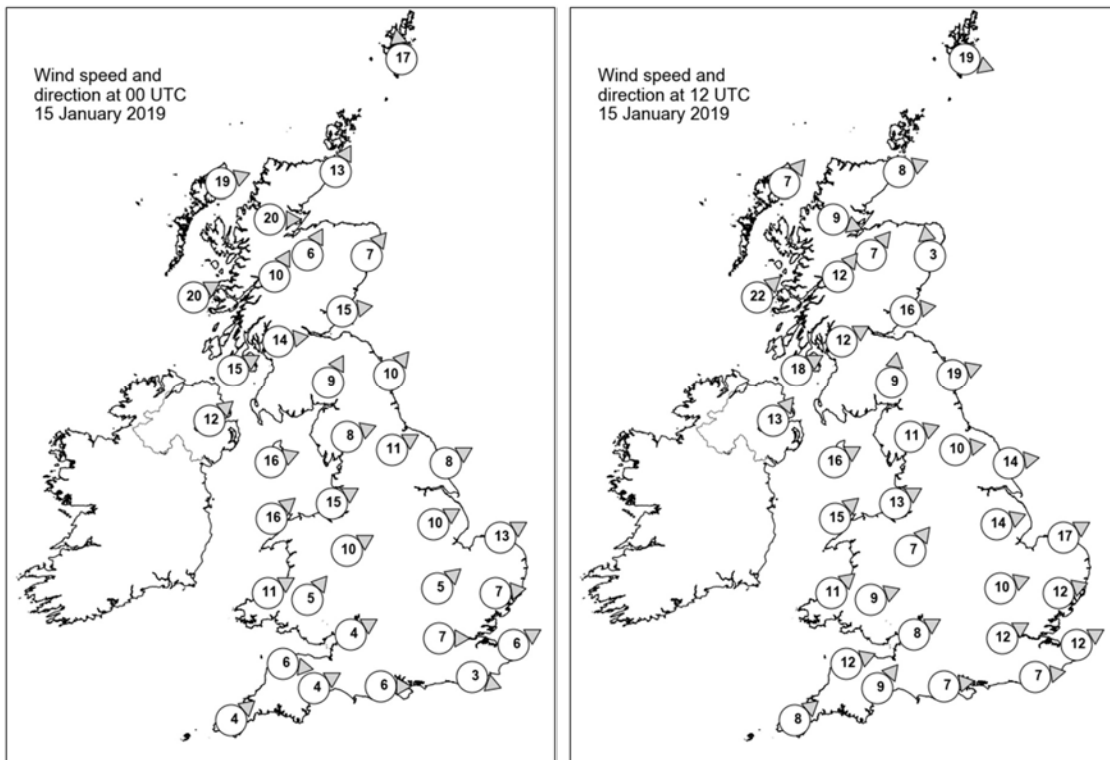

## Daily Weather Summary for Tuesday 15 January 2019

### Selected UK readings at (L) 0000 and (R) 1200 UTC

STATIONS		0000 UTC						1200 UTC					
NO	SITE	PRESS	WDIR	WSPD	CLOUD	TEMP	TDEW	PRESS	WDIR	WSPD	CLOUD	TEMP	TDEW
1	Lerwick	1001.3	S	17	8	2.8	2.2	999.0	WNW	19	7	6.5	1.3
2	Wick	1004.7	SSW	13	8	7.6	6.5	1002.9	WSW	8	8	6.1	5.4
3	Stomoway	1006.1	WSW	19	8	9.6	9.0	1002.9	SW	7	8	7.0	6.1
4	Loch Glascarnoch	1007.4	W	20	8	8.6	5.9	1003.6	WNW	9	7	6.4	5.9
5	Aviemore	1009.6	SSW	6	8	6.7	5.5	1004.0	SW	7	8	8.9	7.7
6	Dyce	1008.8	SW	7	8	6.6	3.5	1004.5	S	3	8	8.7	8.4
7	Tulloch Bridge	1011.6	SSW	10	8	8.1	5.7	1006.3	SW	12	8	9.0	7.1
8	Tiree	1012.2	WSW	20	8	9.5	9.1	1007.0	SW	22	7	10.3	8.6
9	Leuchars	1010.9	W	15	8	7.6	6.2	1006.7	W	16	1	9.3	7.3
10	Bishopton	1014.1	W	14	8	8.7	7.2	1009.6	WSW	12	8	9.5	6.6
11	Machrihanish	1015.2	WSW	15	7	8.8	7.6	1010.4	WSW	18	8	10.0	6.6
12	Boulmer	1014.2	SW	10	7	7.0	4.8	1008.8	WSW	19	1	9.8	5.6
13	Eskdalemuir	1015.5	SSW	9	8	6.1	5.5	1011.7	S	9	8	7.4	5.9
14	Aldergrove	1018.0	SW	12	7	7.6	7.0	1012.9	SW	13	8	8.6	6.4
15	Shap	1017.6	WSW	8	8	6.5	4.9	1013.3	WSW	11	7	8.4	4.3
16	Leeming	1017.4	WSW	11	4	7.8	5.1	1013.3	W	10	6	11.4	5.8
17	Ronaldsway	1019.0	WSW	16	8	8.8	7.1	1014.8	WSW	16	7	9.5	5.7
18	Bridlington	1017.2	WSW	8	1	4.3	3.2	1012.4	W	14	2	11.2	6.7
19	Crosby	1020.4	WSW	15	8	7.6	5.3	1016.3	WSW	13	8	8.8	6.5
20	Valley	1021.4	SW	16	7	9.0	7.0	1016.8	SW	15	7	9.9	7.2
21	Waddington	1020.2	WSW	10	3	4.9	2.8	1015.7	WSW	14	1	9.3	5.3
22	Shawbury	1021.8	WSW	10	1	4.8	3.0	1017.3	SW	7	7	9.0	5.9
23	Weybourne	1019.7	WSW	13	3	4.1	3.0	1015.8	WSW	17	4	8.9	5.5
24	Bedford	1022.1	SW	5	0	2.5	1.0	1018.0	WSW	10	7	9.2	6.2
25	Aberporth	1023.7	WSW	11	8	7.3	6.6	1018.9	SW	11	8	8.7	7.9
26	Sennybridge	1024.2	SW	5	8	3.5	2.0	1019.2	WSW	9	8	6.9	6.4
27	Wattisham	1021.4	W	7	7	2.3	1.9	1017.9	WSW	12	2	7.9	5.1
28	Almondsbury	1024.0	WSW	4	0	4.2	1.3	1019.8	WSW	8	7	8.8	7.4
29	Heathrow	1023.1	W	7	0	4.0	1.2	1019.8	WSW	12	8	9.1	5.9
30	Manston	1022.6	WSW	6	8	3.7	2.3	1019.9	WSW	12	8	6.7	4.1
31	Chivenor	1024.9	W	6	8	8.6	5.0	1020.7	WSW	12	8	10.2	7.3
32	Exeter	1025.0	WSW	4	8	7.2	3.5	1021.1	SW	9	7	10.3	7.0
33	Herstmonceux	1023.6	WNW	3	3	3.8	0.1	1020.9	W	7	8	8.0	5.2
34	Hurn	1024.4	W	6	2	3.8	1.9	1021.1	W	7	8	9.3	6.6
35	Camborne	1026.1	SW	4	8	7.6	4.4	1022.1	SW	8	7	8.8	6.8

## Daily Weather Summary for Tuesday 15 January 2019

### Selected European readings at (L) 0000 and (R) 1200 UTC

STATIONS		0000 UTC						1200 UTC					
NO	SITE	PRESS	WDIR	WSPD	CLOUD	TEMP	TDEW	PRESS	WDIR	WSPD	CLOUD	TEMP	TDEW
1	Murmansk	991.3	SSW	8	7	-17.3	-18.9	993.6	SSW	6	2	-21.8	-23.9
2	Helsinki	980.4	WNW	6	7	-8.0	-8.4	986.0	NW	12	8	-5.3	-6.4
3	Stockholm	988.9	NW	14	-	-2.3	-6.6	994.5	WNW	6	-	-2.3	-7.8
4	Oslo	1000.2	N	8	-	-0.7	-10.8	994.4	S	4	8	-2.6	-4.0
5	Reykjavik	990.2	SW	11	7	2.0	0.0	992.9	E	3	2	-0.9	-2.9
6	Moscow	990.4	SSE	6	8	-2.0	-4.1	990.2	S	4	6	-0.5	-6.6
7	Kiev	994.6	WNW	8	2	-1.5	-5.8	999.5	W	8	7	-1.3	-6.0
8	Warsaw	998.5	W	14	5	-1.3	-4.6	1001.4	W	14	5	1.6	-3.3
9	Berlin	1009.3	W	14	-	1.4	-2.9	1009.5	W	14	-	3.9	1.3
10	De Bilt	1020.1	SW	4	7	2.4	0.1	1016.5	SW	10	8	7.0	5.3
11	Dublin	1021.2	WSW	8	8	7.7	6.6	1015.5	SW	10	7	8.0	5.5
12	Cork	1024.2	SSW	6	6	6.1	5.9	1017.9	SW	12	7	8.5	8.1
13	Sofia	1006.6	W	8	3	0.4	-5.0	1011.9	W	12	2	-1.4	-6.7
14	Belgrade	1009.0	WNW	4	7	2.3	-4.0	1016.6	W	6	5	2.2	-4.8
15	Budapest	1010.5	NW	8	1	-0.5	-7.1	1013.8	WNW	10	-	3.0	-3.6
16	Prague	1013.9	W	6	-	-0.6	-6.8	1014.2	W	10	7	3.7	-3.7
17	Munich	1020.7	WNW	10	8	0.1	-2.2	1022.4	W	10	8	2.8	-3.5
18	Strasbourg	1024.0	WSW	4	8	2.2	-0.9	1023.5	S	7	8	6.3	2.6
19	Paris	1025.3	W	4	7	6.1	3.4	1024.1	W	8	7	8.2	1.6
20	Jersey	1025.8	WNW	6	8	8.3	2.6	1023.7	SW	9	8	7.9	7.3
21	Milan	1013.9	WNW	3	0	8.3	-6.3	1017.9	SW	4	0	10.5	-2.3
22	Marseille	1016.6	NNW	30	-	8.5	1.6	1019.8	NNW	7	-	11.8	1.7
23	Bordeaux	1026.8	N	3	8	7.8	4.0	1024.5	E	9	-	10.3	1.1
24	Rome	1009.8	N	6	0	5.5	0.5	1018.5	ENE	9	0	13.4	-4.6
25	Ajaccio	1012.5	NE	6	-	5.9	2.7	1019.5	W	4	-	14.4	7.7
26	Barcelona	1020.8	NNE	8	1	7.5	5.0	1022.0	N	5	0	13.5	5.8
27	Majorca	1020.6	ENE	2	1	4.1	3.5	1022.0	SW	5	3	16.2	7.7
28	Madrid	1024.6	NNW	3	0	0.3	-1.4	1021.7	WSW	3	1	9.7	1.9
29	Lisbon	1022.0	-	-	-	10.3	8.2	1021.8	SW	2	7	11.2	7.5
30	Athens	999.1	NNE	6	-	7.9	5.4	1003.0	NNW	10	6	9.2	-4.0
31	Malta	1008.3	NW	15	1	13.2	9.3	1015.6	NNW	18	1	15.5	5.9
32	Gibraltar	1020.2	W	14	0	13.1	7.9	1021.7	W	12	2	16.2	8.5

## Daily Weather Summary for Tuesday 15 January 2019

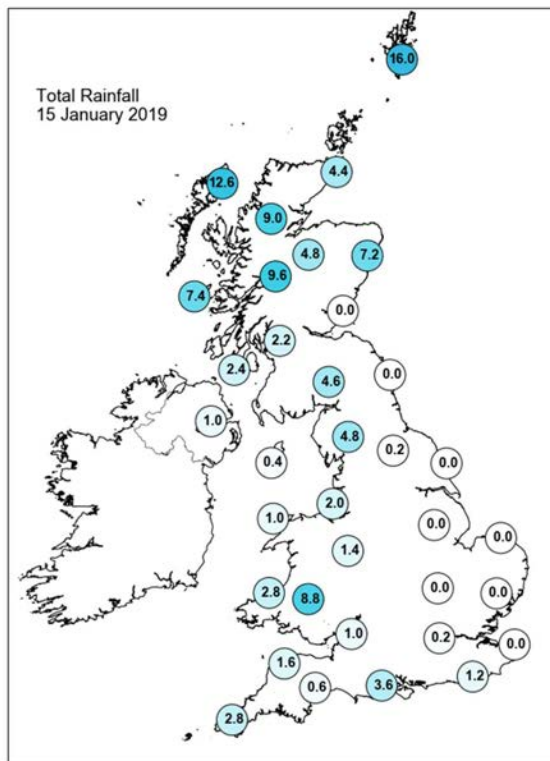
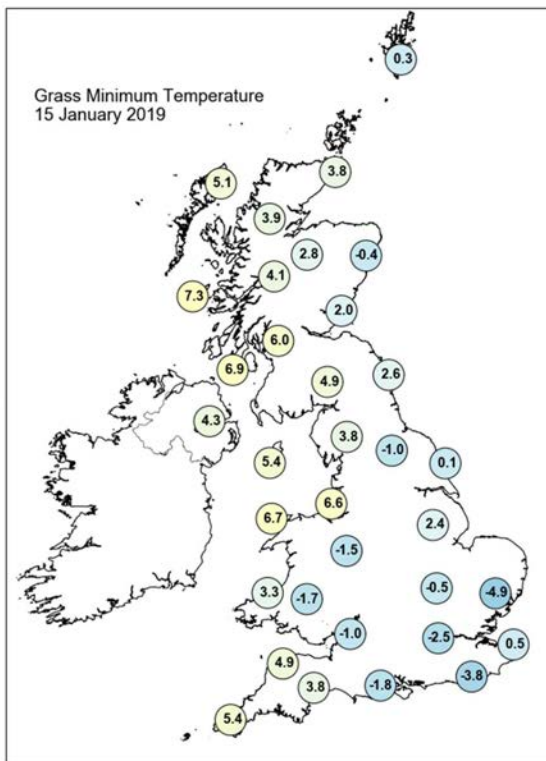
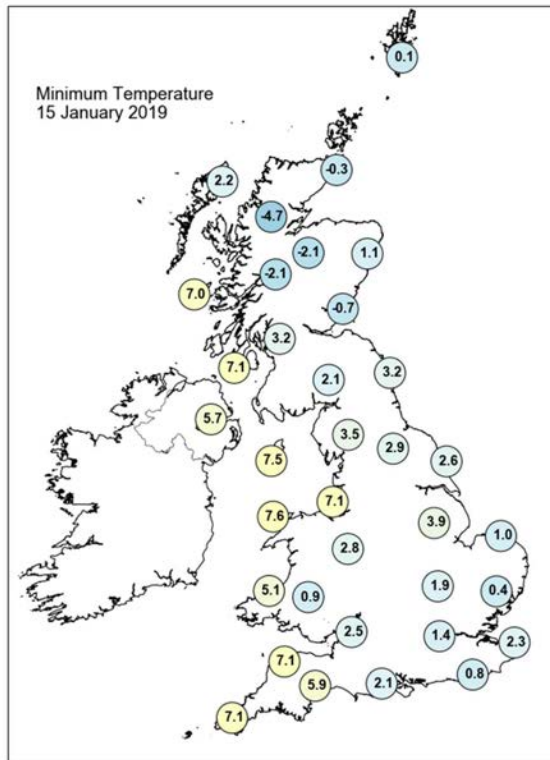
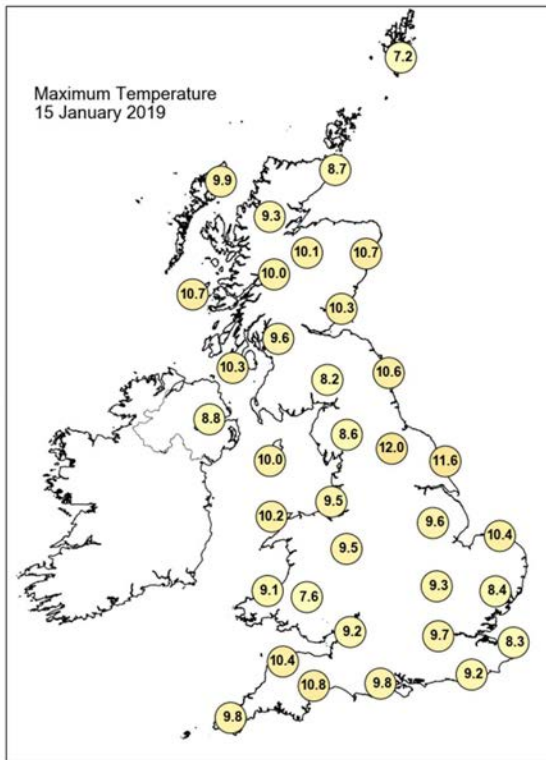

## Daily Weather Summary for Tuesday 15 January 2019

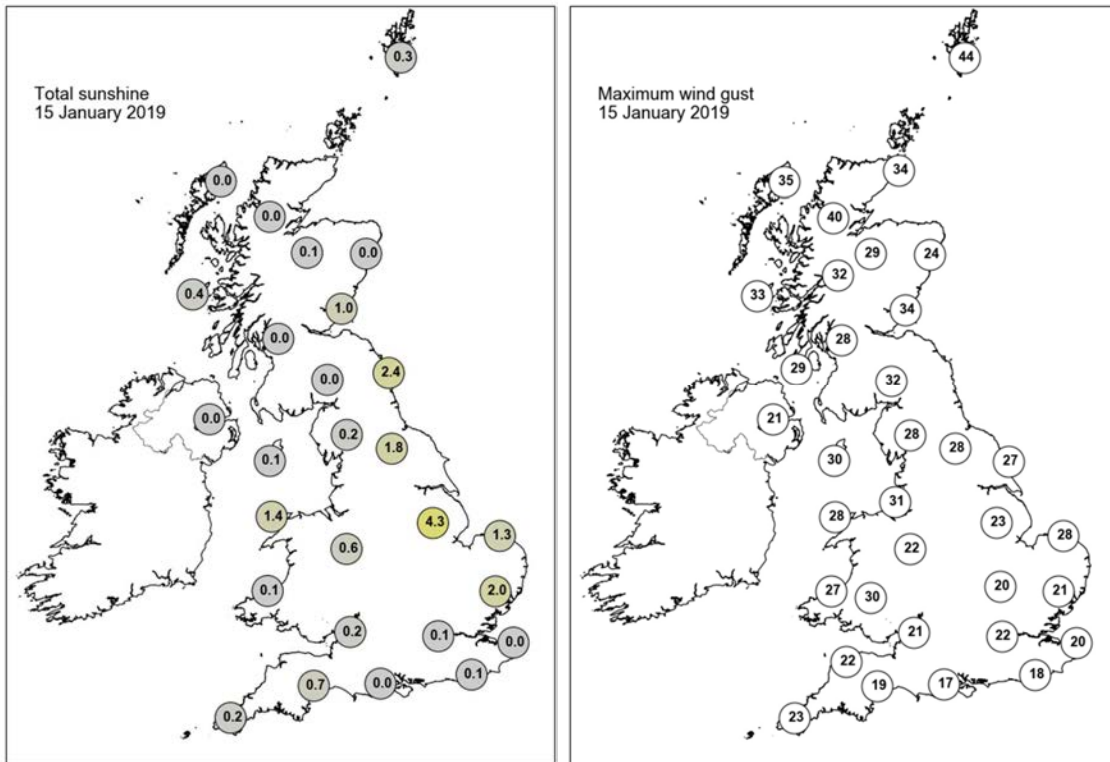

None of the selected stations observed a day of sleet or snow falling or non-zero snow depth at 0900 UTC.

## Daily Weather Summary for Wednesday 16 January 2019

This day's summary created 23/01/2019 02:00

### Summary of the UK Weather for Wednesday 16 January 2019

Much of England and Wales saw a somewhat cloudy start to the day, with patchy rain and drizzle in places. Meanwhile, rain spread across Scotland and Northern Ireland through the early hours. A rain band continued southeastwards through the day, inching across England and Wales, giving some heavy bursts. Parts of Scotland saw further rain and snow due to a second weather front slowly creeping southward across the country. In addition, some northwestern parts saw sunny spells and occasional showers, some wintry, especially over the hills. Overall, a cold day once the front had passed through, especially in and around any showers.

### Daily Extremes

<i>Highest Maximum</i>	<b>11.6°C</b> Cardiff, Bute Park (South Glamorgan, 9mAMSL)
<i>Lowest Maximum</i>	<b>1.1°C</b> Loch Glascarnoch (Ross & Cromarty, 269mAMSL)
<i>Highest Minimum</i>	<b>9.0°C</b> Bude (Cornwall, 15mAMSL)
<i>Lowest Minimum</i>	<b>0.2°C</b> Stornoway Airport (Western Isles, 15mAMSL)
<i>Lowest Grass Minimum</i>	<b>-1.8°C</b> Altnahinch Filters (Antrim, 213mAMSL)
<i>Most Rainfall</i>	<b>17.0mm</b> Aultbea No 2 (Ross & Cromarty, 11mAMSL)
<i>Most Sunshine</i>	<b>6.0hr</b> Dunbar (East Lothian, 23mAMSL) also Mylnefield (Angus, 31mAMSL)
<i>Highest Gust</i>	<b>52Kt 60mph</b> Fair Isle (Shetland, 57mAMSL)
<i>Highest Gust (mountain)</i>	<b>78Kt 90mph</b> Cairngorm Summit (Inverness-shire, 1237mAMSL)
<i>Greatest Snow Depth at 0900 UTC</i>	<b>1cm</b> Stornoway Airport (Western Isles, 15mAMSL)

mAMSL refers to station elevation in metres above mean sea level



## Daily Weather Summary for Wednesday 16 January 2019

### North Atlantic and Europe analysis charts and satellite images at 0000 UTC

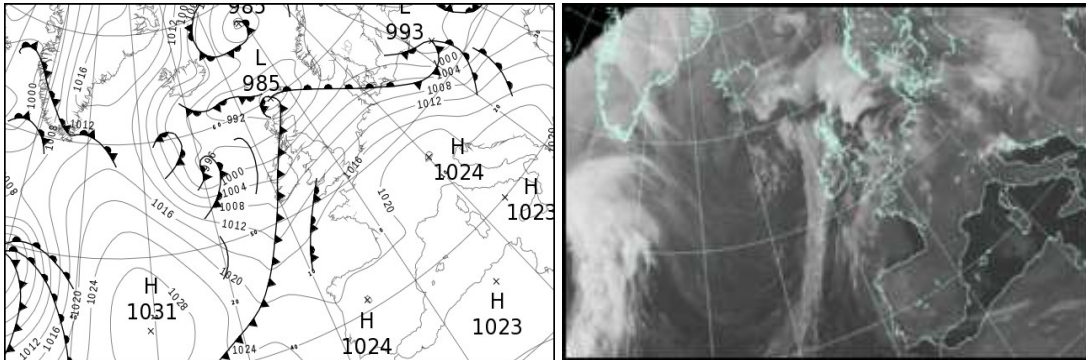

### North Atlantic and Europe analysis charts and satellite images at 1200 UTC

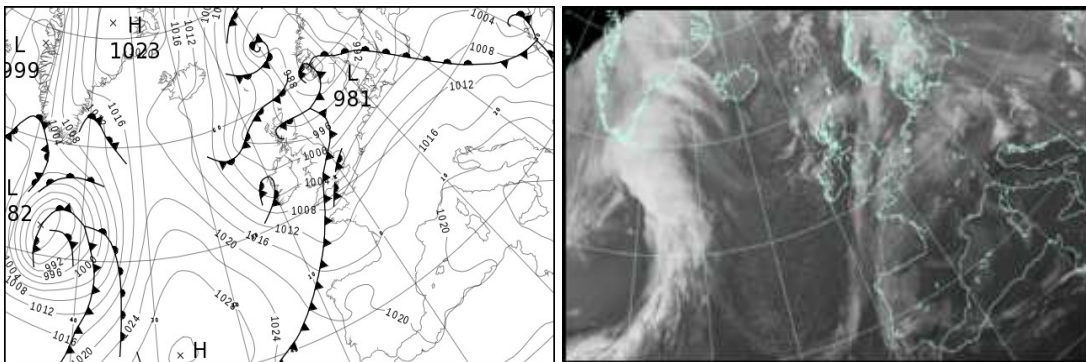

All satellite imagery copyright Met Office and EUMETSAT (European Organisation for the Exploitation of Meteorological Satellites). These show infra-red images from the geostationary MSG satellite. The rainfall rates are derived from both rain-radar and satellite data.

## Daily Weather Summary for Wednesday 16 January 2019

UK satellite and rain-radar precipitation rates at (L) 0000 and (R) 1200 UTC

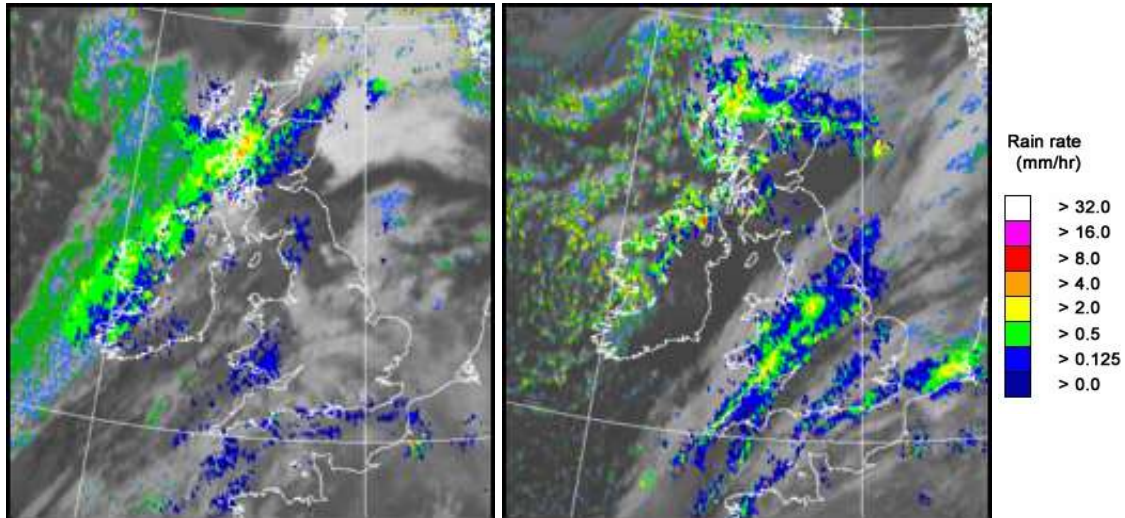

UK wind speed and direction at (L) 0000 and (R) 1200 UTC

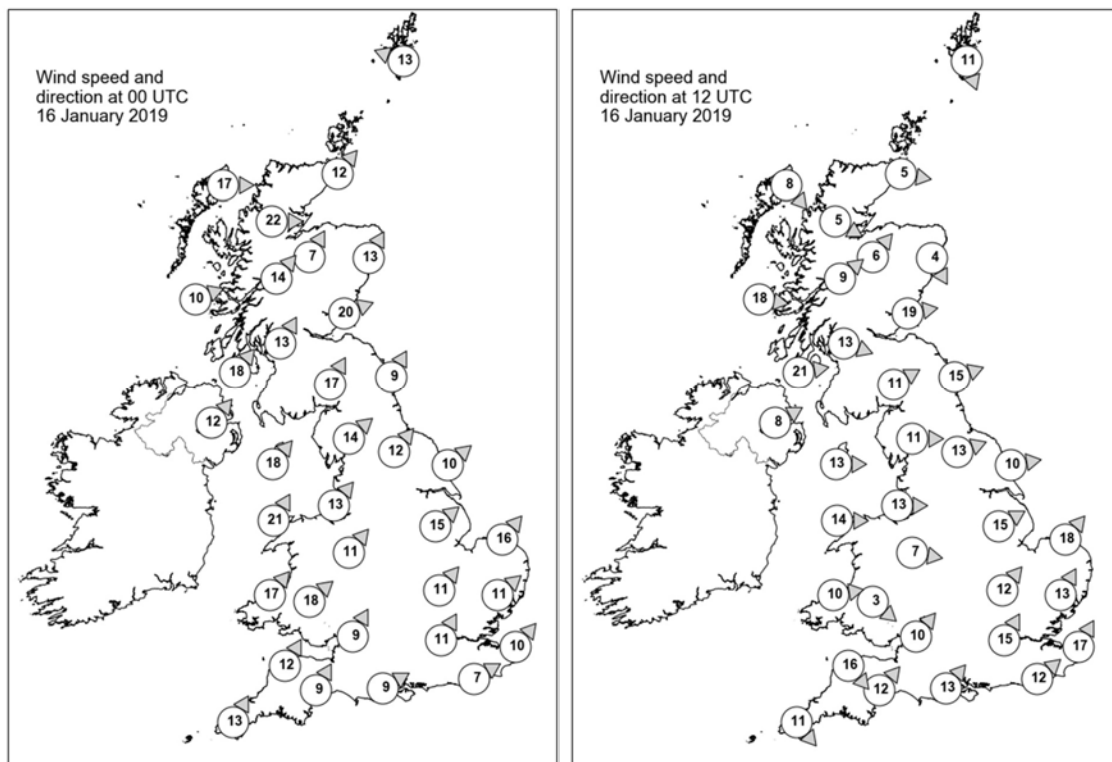

## Daily Weather Summary for Wednesday 16 January 2019

### Selected UK readings at (L) 0000 and (R) 1200 UTC

STATIONS		0000 UTC						1200 UTC					
NO	SITE	PRESS	WDIR	WSPD	CLOUD	TEMP	TDEW	PRESS	WDIR	WSPD	CLOUD	TEMP	TDEW
1	Lerwick	987.3	ESE	13	8	4.1	3.6	990.4	NNW	11	6	3.7	1.8
2	Wick	990.7	SW	12	7	8.5	6.3	991.4	W	5	8	4.0	3.3
3	Stornoway	993.4	W	17	7	6.3	4.2	994.3	NW	8	8	1.5	1.0
4	Loch Glascarnoch	994.0	W	22	8	6.0	4.2	993.3	WNW	5	7	0.7	0.6
5	Aviemore	994.5	SSW	7	8	7.6	6.5	992.5	SW	6	8	2.6	1.9
6	Dyce	994.8	SSW	13	5	8.3	5.7	-	NNW	4	-	-	3.0
7	Tulloch Bridge	996.7	SW	14	8	7.9	5.9	995.2	SW	9	8	2.4	1.0
8	Tiree	997.4	WSW	10	8	7.0	5.8	996.6	W	18	7	4.9	2.3
9	Leuchars	997.5	WSW	20	8	9.2	6.2	993.3	W	19	0	6.6	1.5
10	Bishopton	999.3	SSW	13	8	8.5	6.2	996.3	WNW	13	7	3.7	2.1
11	Machrihanish	999.8	SW	18	8	8.8	6.0	997.7	W	21	6	6.4	4.4
12	Boulmer	1001.2	SSW	9	7	9.3	6.0	995.6	WSW	15	5	6.7	0.9
13	Eskdalemuir	1002.0	SSW	17	8	7.2	5.8	997.5	WSW	11	4	4.2	1.0
14	Aldergrove	1002.3	SW	12	8	7.9	6.1	1000.1	WSW	8	6	4.8	2.7
15	Shap	1004.6	SW	14	8	7.4	6.3	999.1	W	11	1	5.4	-0.4
16	Leeming	1005.3	SW	12	8	8.9	5.9	998.8	WSW	13	7	7.0	2.8
17	Ronaldsway	1004.6	SW	18	7	9.6	7.5	1000.6	W	13	1	7.3	2.5
18	Bridlington	1005.7	SW	10	8	8.3	5.6	998.2	W	10	8	7.7	4.9
19	Crosby	1007.4	SW	13	7	8.7	6.7	1001.5	W	13	8	6.2	4.4
20	Valley	1007.0	SSW	21	5	9.3	7.7	1002.4	W	14	5	7.5	3.1
21	Waddington	1008.7	SW	15	8	7.7	5.7	1000.5	WSW	15	7	7.2	6.3
22	Shawbury	1008.8	SW	11	8	8.5	6.8	1002.4	W	7	8	6.2	5.2
23	Weybourne	1009.8	SW	16	5	7.6	5.6	1001.1	SW	18	0	9.4	7.1
24	Bedford	1011.4	SW	11	8	7.4	4.8	1002.1	SW	12	8	9.2	7.4
25	Aberporth	1009.7	SW	17	8	8.3	7.8	1004.0	W	10	8	6.5	5.3
26	Sennybridge	1010.5	SW	18	8	7.5	7.3	1004.4	NW	3	7	3.5	2.8
27	Wattisham	1012.0	SW	11	8	7.5	4.8	1003.3	SSW	13	8	8.0	7.2
28	Almondsbury	1012.6	SSW	9	8	8.2	6.1	1002.9	SW	10	7	9.8	7.1
29	Heathrow	1013.5	SSW	11	8	7.8	6.0	1003.9	SSW	15	8	9.2	7.8
30	Manston	1014.4	SW	10	8	7.5	5.2	1005.9	SSW	17	8	7.6	5.7
31	Chivenor	1013.0	SSW	12	8	8.8	7.7	1005.6	NW	16	8	6.5	5.3
32	Exeter	1013.8	SSW	9	8	8.9	7.4	1004.1	SW	12	8	10.3	7.5
33	Herstmonceux	1014.9	WSW	7	8	8.4	7.4	1006.5	SW	12	8	7.9	6.2
34	Hurn	1014.3	WSW	9	8	8.5	7.8	1004.7	SW	13	8	9.7	9.0
35	Camborne	1013.7	SSW	13	8	9.2	7.0	1007.2	NW	11	7	7.4	6.4

## Daily Weather Summary for Wednesday 16 January 2019

### Selected European readings at (L) 0000 and (R) 1200 UTC

STATIONS		0000 UTC						1200 UTC					
NO	SITE	PRESS	WDIR	WSPD	CLOUD	TEMP	TDEW	PRESS	WDIR	WSPD	CLOUD	TEMP	TDEW
1	Murmansk	995.6	SSW	2	6	-21.0	-23.3	996.0	NNE	2	8	-11.4	-12.7
2	Helsinki	989.5	NW	10	8	-4.1	-5.5	996.2	W	8	0	-7.7	-9.8
3	Stockholm	996.5	W	2	-	-7.2	-9.6	995.7	SSE	6	-	-3.7	-7.0
4	Oslo	998.7	N	2	-	-8.1	-9.9	986.2	NE	8	8	-4.0	-5.5
5	Reykjavik	1002.2	SSE	4	3	-3.0	-9.4	-	-	-	-	-	-
6	Moscow	996.4	S	2	7	-5.1	-8.0	997.8	-	0	7	-5.0	-8.9
7	Kiev	999.5	W	8	5	-2.8	-5.1	1003.4	NW	4	7	0.0	-4.0
8	Warsaw	996.7	W	14	8	2.8	2.1	1006.1	W	8	8	3.9	3.2
9	Berlin	1007.3	W	14	-	6.7	4.7	1007.4	SW	8	-	6.8	3.6
10	De Bilt	1012.9	SW	12	8	7.5	5.0	1006.8	SSW	14	8	6.5	4.0
11	Dublin	1005.2	SW	10	7	8.4	6.3	1002.1	WSW	10	3	6.7	3.1
12	Cork	1007.8	SW	12	7	7.3	7.0	1005.0	WSW	12	1	6.7	3.6
13	Sofia	1018.7	W	4	5	-2.6	-4.9	1016.1	WNW	12	4	5.6	-3.5
14	Belgrade	1017.3	WSW	6	6	3.4	-5.3	1017.0	W	6	3	8.4	-4.4
15	Budapest	1012.4	WSW	8	-	4.7	-1.5	1014.2	WNW	10	-	6.8	0.0
16	Prague	1013.0	W	10	-	4.4	-0.3	1012.8	WSW	8	7	6.0	0.1
17	Munich	1021.9	SW	4	0	0.5	-2.0	1015.3	SSW	4	3	5.6	-3.5
18	Strasbourg	1021.2	-	0	8	4.1	1.0	1014.3	S	6	-	5.1	0.5
19	Paris	1019.9	SSW	4	4	5.0	0.7	1012.4	SW	6	-	6.2	1.3
20	Jersey	1017.8	SSW	13	7	7.0	4.1	1008.7	SSW	16	8	8.4	6.1
21	Milan	1019.8	-	0	0	-0.6	-3.6	1019.3	N	1	5	10.8	0.6
22	Marseille	1020.4	NNE	2	-	3.0	0.7	1018.9	SW	2	7	13.5	7.0
23	Bordeaux	1019.1	-	0	-	-0.6	-1.3	1016.1	SSE	3	8	4.6	3.3
24	Rome	1023.9	ENE	2	1	1.4	-0.9	1023.5	SSE	9	4	13.5	6.4
25	Ajaccio	1022.2	NE	5	-	4.6	1.4	1021.2	SSE	6	7	15.9	4.9
26	Barcelona	1020.4	N	7	1	6.7	4.9	1018.0	W	2	6	13.4	8.7
27	Majorca	1021.5	E	2	4	3.6	3.0	1019.4	SSW	8	8	14.8	8.1
28	Madrid	1023.3	NNW	4	0	0.0	-2.1	1019.4	SSE	3	0	8.1	0.8
29	Lisbon	1021.0	-	-	-	10.2	9.3	1020.2	E	2	8	11.0	9.9
30	Athens	1015.0	N	6	-	4.9	-6.5	1019.4	NNW	8	0	9.6	-7.7
31	Malta	1022.9	E	5	1	10.0	2.6	1024.8	S	6	2	14.2	5.8
32	Gibraltar	1021.9	WSW	6	0	11.6	9.5	1020.6	W	3	2	15.1	8.6

## Daily Weather Summary for Wednesday 16 January 2019

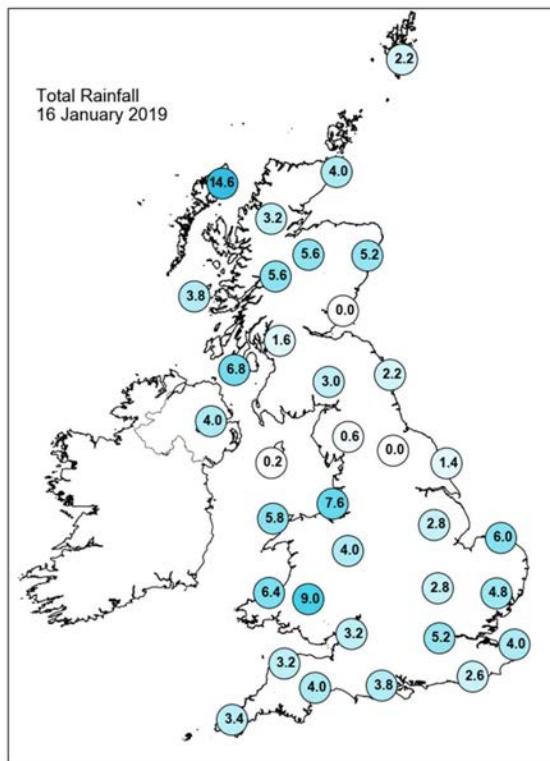
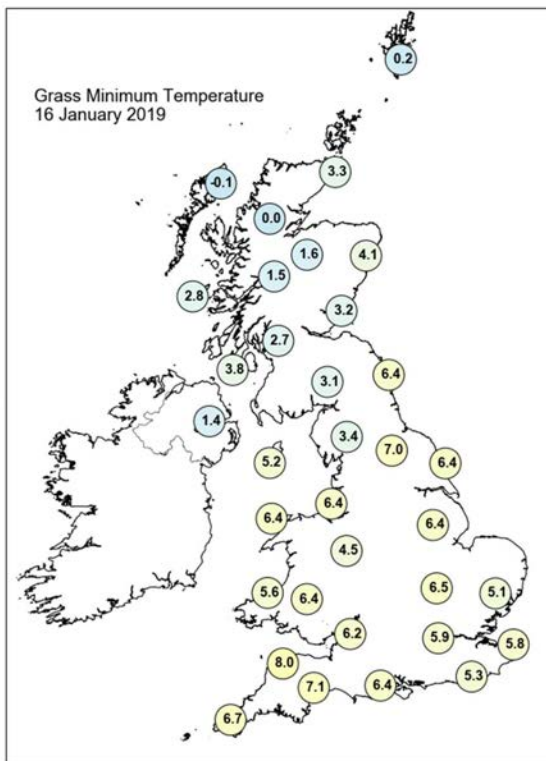
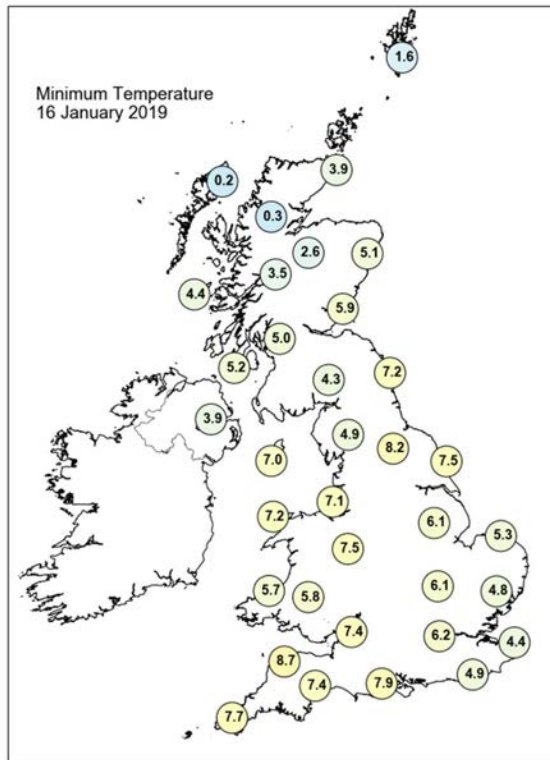
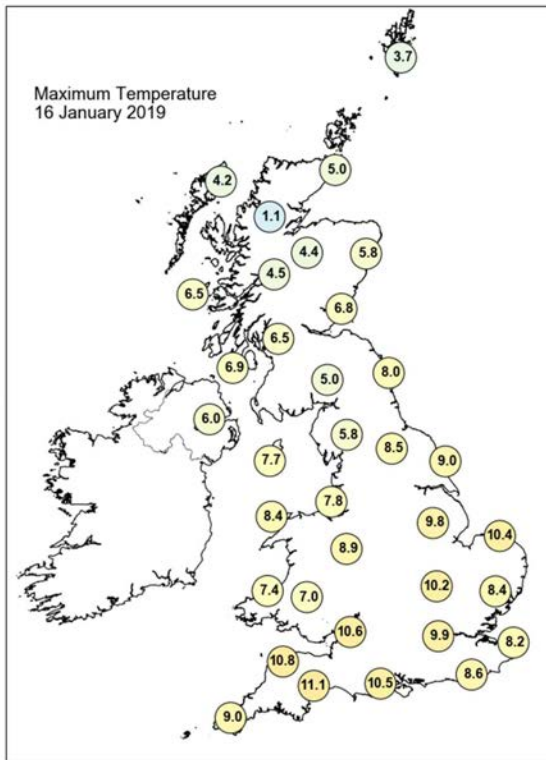



## Daily Weather Summary for Wednesday 16 January 2019

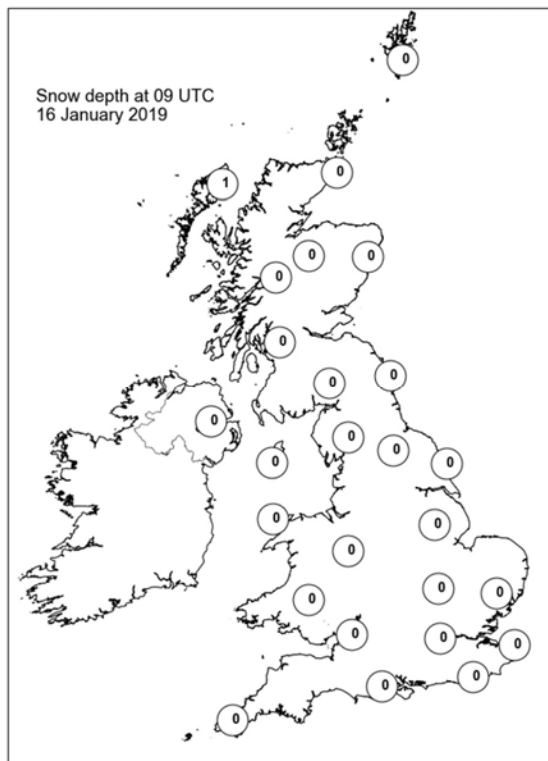
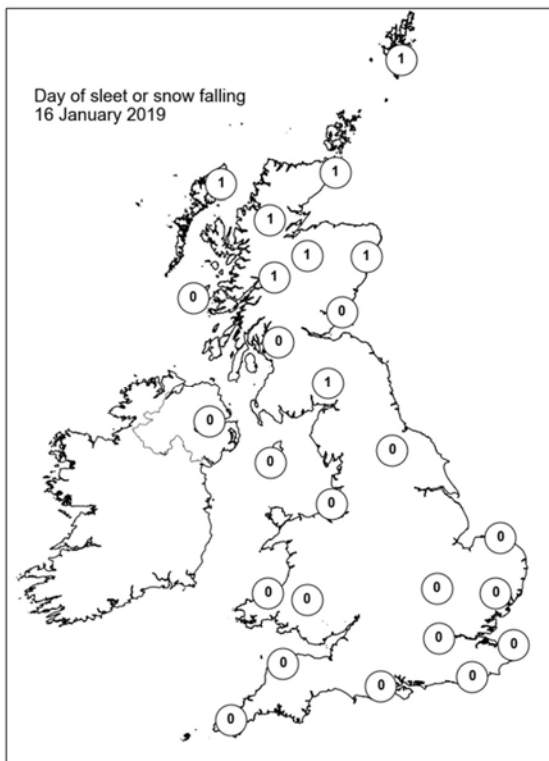
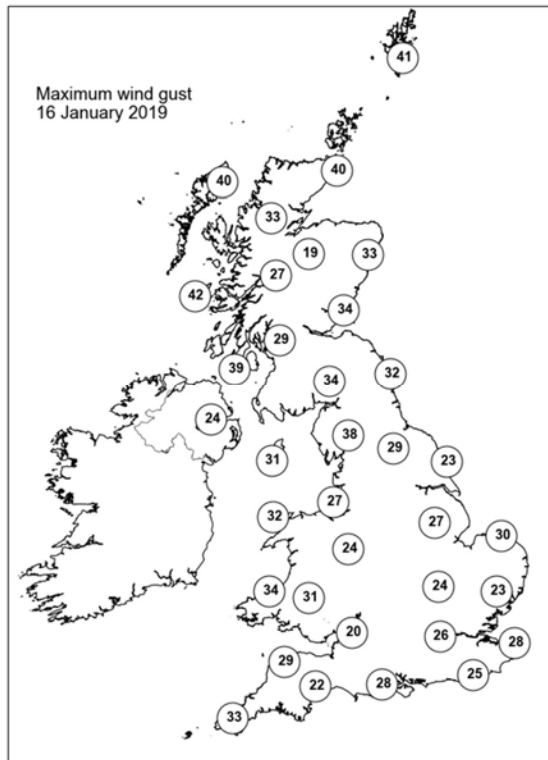
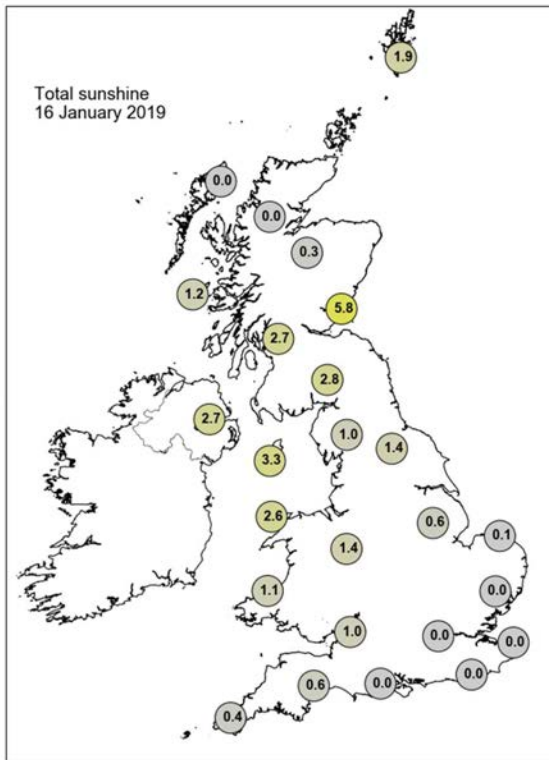



## Daily Weather Summary for Thursday 17 January 2019

This day's summary created 24/01/2019 02:00

### Summary of the UK Weather for Thursday 17 January 2019

Overnight there were outbreaks of rain, hill snow and even snow to low levels in some central and northern parts. Meanwhile, occasional showers drifted in from the north throughout the night, largely becoming confined to the north and eastern coasts by dawn. In between the showers and rain bands, there were clear spells, allowing temperatures to drop and a widespread frost to form. It was a windy night in places. Snow showers continued along North Sea coasts during the day. Elsewhere it was a dry cold day with plenty of sunshine apart from a few coastal showers in the Irish Sea.

### Daily Extremes

<i>Highest Maximum</i>	<b>9.8°C</b> Scilly: St Marys Airport (Isles Of Scilly, 31mAMSL)
<i>Lowest Maximum</i>	<b>0.2°C</b> Loch Glascarnoch (Ross & Cromarty, 269mAMSL)
<i>Highest Minimum</i>	<b>7.0°C</b> Scilly: St Marys Airport (Isles Of Scilly, 31mAMSL)
<i>Lowest Minimum</i>	<b>-5.5°C</b> Drumnadrochit (Inverness-shire, 53mAMSL)
<i>Lowest Grass Minimum</i>	<b>-9.3°C</b> Barwhillanty House (Kirkcudbrightshire, 125mAMSL)
<i>Most Rainfall</i>	<b>6.8mm</b> Murlough (Down, 12mAMSL)
<i>Most Sunshine</i>	<b>7.3hr</b> Preston, Cove House (Dorset, 44mAMSL)
<i>Highest Gust</i>	<b>51Kt 59mph</b> Fair Isle (Shetland, 57mAMSL)
<i>Highest Gust (mountain)</i>	<b>62Kt 71mph</b> Bealach Na Ba No 2 (Ross & Cromarty, 773mAMSL)
<i>Greatest Snow Depth at 0900 UTC</i>	<b>11cm</b> Tomnavoulin (Moray (in Highland Region), 264mAMSL)

mAMSL refers to station elevation in metres above mean sea level

## Daily Weather Summary for Thursday 17 January 2019

### North Atlantic and Europe analysis charts and satellite images at 0000 UTC

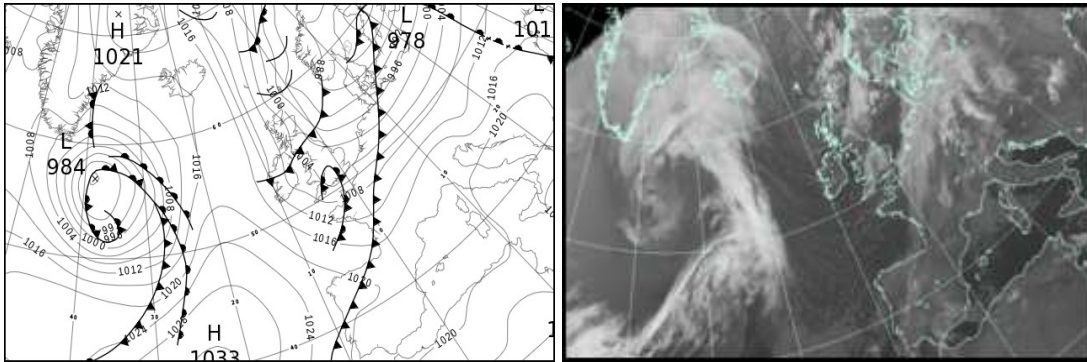

### North Atlantic and Europe analysis charts and satellite images at 1200 UTC

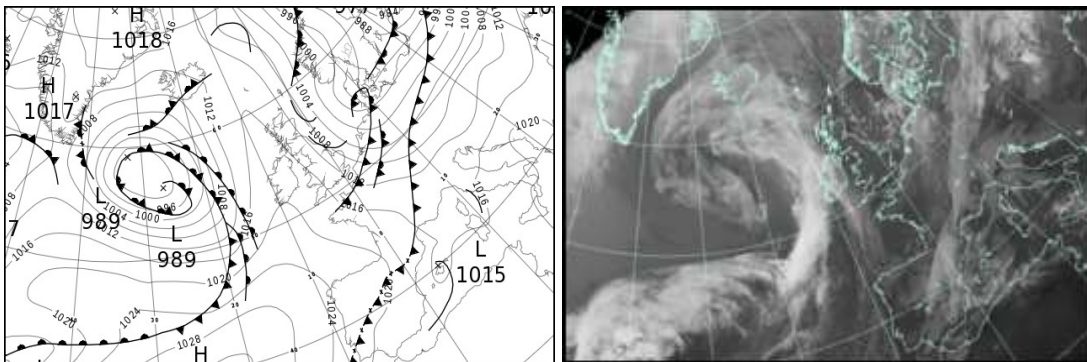

All satellite imagery copyright Met Office and EUMETSAT (European Organisation for the Exploitation of Meteorological Satellites). These show infra-red images from the geostationary MSG satellite. The rainfall rates are derived from both rain-radar and satellite data.

## Daily Weather Summary for Thursday 17 January 2019

UK satellite and rain-radar precipitation rates at (L) 0000 and (R) 1200 UTC

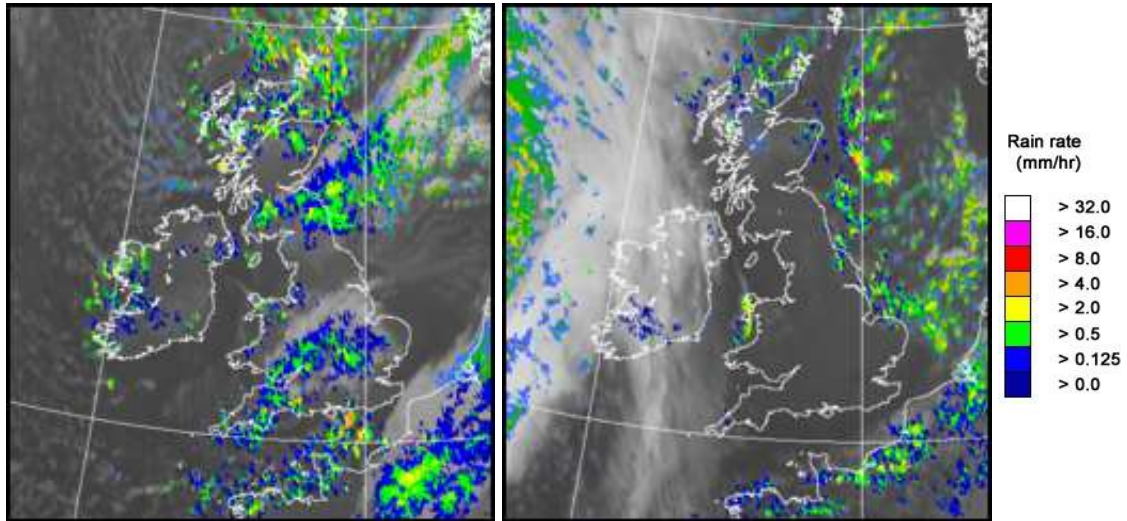

UK wind speed and direction at (L) 0000 and (R) 1200 UTC

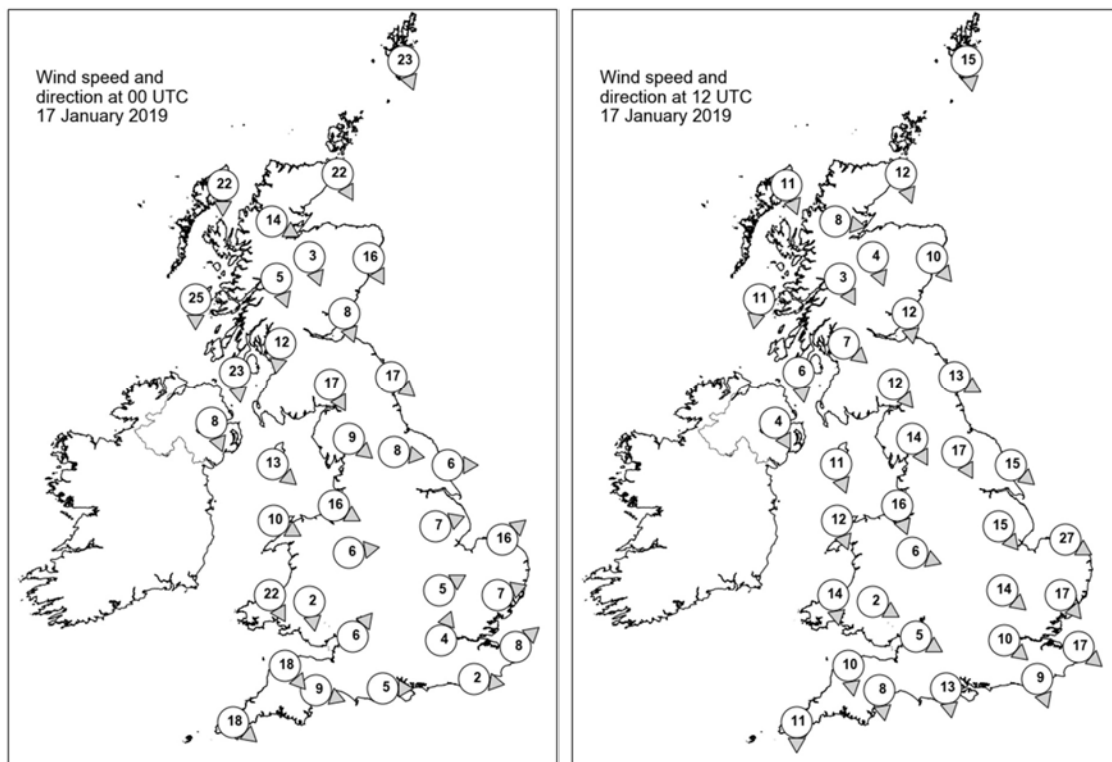

## Daily Weather Summary for Thursday 17 January 2019

### Selected UK readings at (L) 0000 and (R) 1200 UTC

STATIONS		0000 UTC						1200 UTC					
NO	SITE	PRESS	WDIR	WSPD	CLOUD	TEMP	TDEW	PRESS	WDIR	WSPD	CLOUD	TEMP	TDEW
1	Lerwick	994.6	NNW	23	8	0.5	0.5	1010.1	N	15	3	3.0	-3.7
2	Wick	1001.1	NNW	22	7	0.7	-1.7	1012.6	NNW	12	0	4.4	-0.4
3	Stomoway	1007.4	N	22	1	2.2	-2.2	1015.9	NNW	11	3	3.6	0.3
4	Loch Glascarnoch	1006.2	WNW	14	6	-0.7	-2.9	1016.1	W	8	0	-1.1	-2.8
5	Aviemore	1004.2	NNW	3	2	-1.6	-3.7	1014.6	NNW	4	0	0.7	-2.8
6	Dyce	1000.3	NNW	16	3	1.0	-2.8	1011.6	NW	10	6	2.6	-0.1
7	Tulloch Bridge	1006.1	NNW	5	3	-1.8	-6.2	1017.0	NNW	3	6	-1.0	-2.4
8	Tiree	1007.9	N	25	4	2.1	0.4	1016.6	N	11	0	5.7	-1.3
9	Leuchars	1002.1	NNW	8	5	2.4	-5.6	1012.9	N	12	0	4.1	-2.2
10	Bishopton	1004.2	N	12	2	1.3	-2.4	1015.1	NW	7	0	3.5	-2.7
11	Machrihanish	1005.7	N	23	2	4.4	-3.5	1016.4	N	6	0	5.5	-1.5
12	Boulmer	999.6	NW	17	8	2.2	1.0	1011.5	WNW	13	5	3.2	-0.6
13	Eskdalemuir	1001.9	NNW	17	7	2.0	-2.1	1014.2	NW	12	1	1.9	-4.6
14	Aldergrove	1006.7	NNW	8	4	2.5	1.4	1017.4	NNW	4	0	4.0	-1.0
15	Shap	1001.5	NW	9	2	2.2	-0.5	1014.0	NNW	14	0	1.2	-4.4
16	Leeming	1000.5	W	8	0	3.2	0.0	1012.0	NNW	17	1	3.6	-3.2
17	Ronaldsway	1003.3	NW	13	1	5.5	1.5	1015.9	NNW	11	1	5.8	-3.9
18	Bridlington	999.2	W	6	0	1.5	0.2	1008.8	NW	15	6	3.2	0.6
19	Crosby	1002.5	WNW	16	3	5.8	3.4	1014.9	NNW	16	0	5.2	-1.5
20	Valley	1004.2	WNW	10	2	5.7	2.8	1016.4	NNW	12	6	5.0	1.2
21	Waddington	1001.1	WSW	7	7	2.6	1.9	1011.0	NW	15	1	3.1	-3.3
22	Shawbury	1002.9	W	6	6	2.4	1.9	1014.8	WNW	6	1	4.1	-1.9
23	Weybourne	1000.4	SW	16	1	3.0	2.0	1007.9	WNW	27	6	2.1	1.1
24	Bedford	1002.3	WSW	5	8	3.3	2.6	1012.1	NW	14	0	2.8	-3.7
25	Aberporth	1005.1	NNW	22	5	5.8	2.9	1017.2	N	14	0	5.2	-2.2
26	Sennybridge	1005.0	N	2	8	1.2	0.7	1016.4	WNW	2	0	3.3	-0.9
27	Wattisham	1002.4	WSW	7	7	1.6	1.5	1009.8	NW	17	1	2.3	-2.5
28	Almondsbury	1003.0	SW	6	7	4.8	3.9	1015.7	WNW	5	0	4.5	-2.6
29	Heathrow	1003.0	SSW	4	7	3.5	2.9	1013.1	NW	10	0	3.7	-2.6
30	Manston	1003.9	SW	8	0	2.9	2.3	1010.4	NW	17	1	3.2	-1.9
31	Chivenor	1005.6	NW	18	8	7.1	2.7	1017.2	N	10	1	6.6	-0.2
32	Exeter	1004.5	WNW	9	8	5.4	4.1	1016.5	N	8	0	6.2	-1.8
33	Herstmonceux	1004.1	W	2	0	2.3	1.7	1012.0	NNW	9	0	3.7	-1.6
34	Hurn	1003.2	W	5	0	2.8	1.8	1015.0	N	13	0	4.9	-2.2
35	Camborne	1008.6	NW	18	5	7.0	0.6	1018.4	N	11	5	6.8	-1.3

## Daily Weather Summary for Thursday 17 January 2019

### Selected European readings at (L) 0000 and (R) 1200 UTC

STATIONS		0000 UTC						1200 UTC					
NO	SITE	PRESS	WDIR	WSPD	CLOUD	TEMP	TDEW	PRESS	WDIR	WSPD	CLOUD	TEMP	TDEW
1	Murmansk	992.7	NE	2	8	-6.3	-7.0	990.3	NE	2	7	-5.9	-6.7
2	Helsinki	986.6	E	12	9	-3.1	-3.4	979.6	N	12	8	-5.9	-7.3
3	Stockholm	979.0	SSW	4	-	2.7	2.7	988.1	NW	10	-	-1.4	-3.8
4	Oslo	986.5	NE	8	-	-8.5	-10.3	995.3	N	12	3	-2.8	-8.7
5	Reykjavik	1014.5	E	2	8	-2.4	-8.0	1008.2	ENE	6	8	-0.4	-3.0
6	Moscow	1002.3	WSW	2	8	-4.8	-6.4	1000.0	S	4	8	-3.7	-5.8
7	Kiev	1012.7	SW	6	2	-5.6	-7.8	1008.7	SSW	10	7	1.1	-2.4
8	Warsaw	1003.9	S	4	8	3.6	2.0	1000.7	WSW	8	8	5.1	1.0
9	Berlin	1000.4	SSW	6	-	3.2	-0.2	999.8	W	12	-	6.4	0.8
10	De Bilt	1000.9	SW	4	8	4.3	3.1	1002.5	WNW	8	8	4.6	2.4
11	Dublin	1006.9	W	12	3	1.7	0.6	1018.1	W	10	2	3.4	-1.2
12	Cork	1010.3	WNW	14	1	4.2	1.8	1020.2	WNW	4	7	3.0	-0.8
13	Sofia	1021.7	-	0	0	-2.7	-6.4	1019.4	-	0	2	4.4	-7.9
14	Belgrade	1017.3	SE	2	0	4.8	-1.5	1016.1	S	4	0	13.8	1.5
15	Budapest	1012.3	SSE	4	-	1.5	-0.9	1010.9	WSW	8	-	9.6	2.5
16	Prague	1006.7	N	4	-	2.7	-3.2	1004.5	WSW	8	8	6.9	0.9
17	Munich	1010.2	SSW	6	8	3.2	-2.5	1007.0	W	12	8	8.1	-0.1
18	Strasbourg	1010.0	SSW	10	8	7.2	1.7	1008.3	SW	17	-	8.1	2.3
19	Paris	1007.8	SW	12	8	6.2	5.3	1011.9	NW	11	6	7.2	2.7
20	Jersey	1007.0	W	20	8	7.4	5.3	1014.9	NNW	16	7	8.4	3.1
21	Milan	1017.4	N	1	8	7.0	6.8	1013.9	E	5	8	5.5	5.3
22	Marseille	1016.8	E	10	8	11.9	7.2	1014.7	WSW	4	-	11.3	8.3
23	Bordeaux	1015.0	SSW	9	8	8.8	8.5	1019.2	WNW	5	6	10.4	5.4
24	Rome	1022.1	E	5	1	4.3	2.1	1016.8	SE	13	5	14.0	8.3
25	Ajaccio	1019.6	NE	5	-	6.1	3.3	1016.2	SE	3	8	11.4	8.3
26	Barcelona	1017.0	N	7	7	9.3	6.7	1016.4	N	5	7	13.8	6.7
27	Majorca	1017.8	N	2	7	9.1	6.9	1015.3	SW	3	5	16.9	8.6
28	Madrid	1020.7	N	4	6	1.6	0.9	1020.4	SW	2	8	5.1	2.6
29	Lisbon	1020.1	-	-	-	9.9	9.3	1021.5	N	10	3	14.1	6.2
30	Athens	1021.1	N	3	-	6.2	0.7	1020.2	N	3	0	12.6	3.3
31	Malta	1023.9	S	9	6	12.3	8.0	1020.3	S	8	6	15.4	11.6
32	Gibraltar	1019.2	W	7	7	13.2	8.7	1018.7	W	12	3	14.6	9.7



## Daily Weather Summary for Thursday 17 January 2019

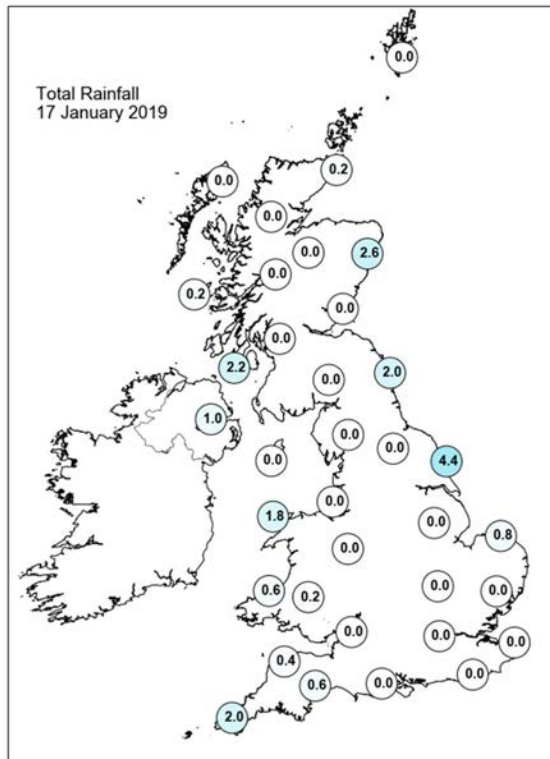
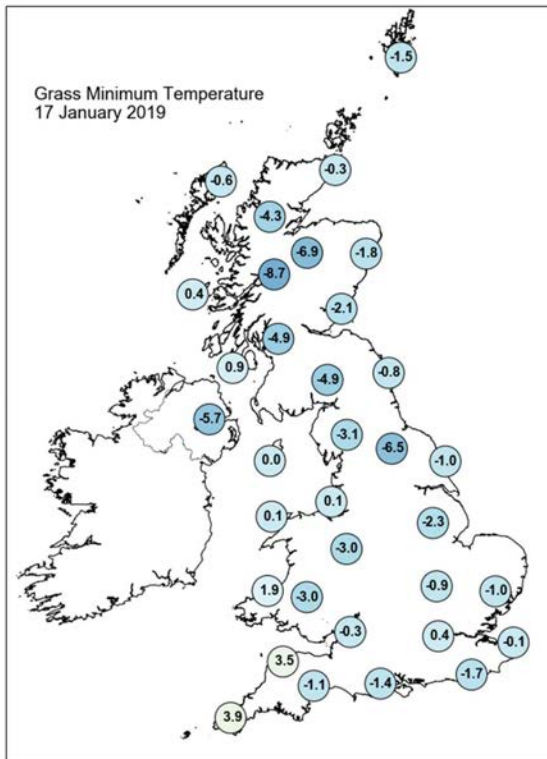
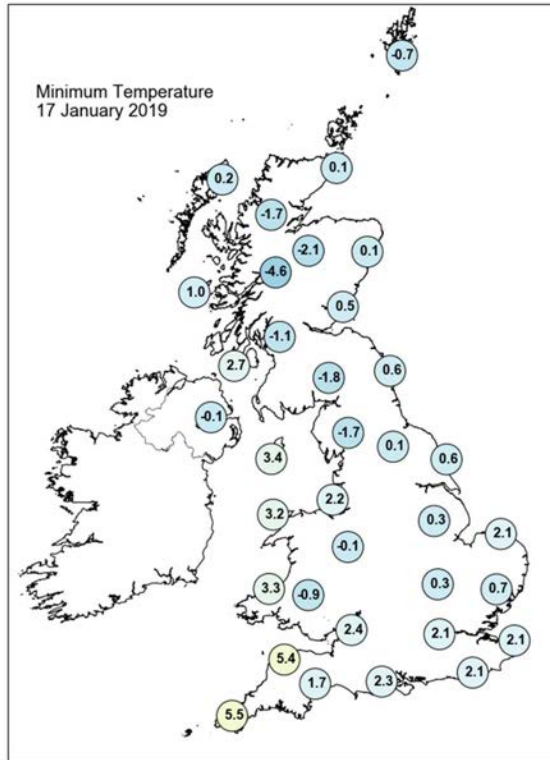
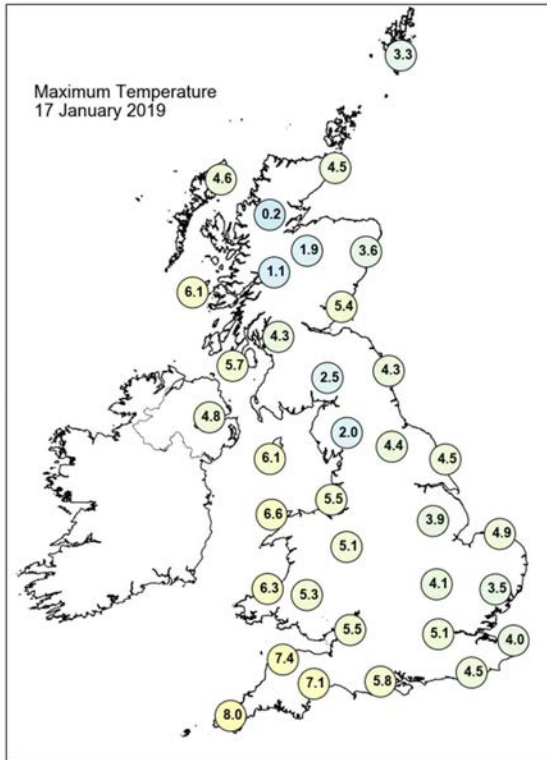



## Daily Weather Summary for Thursday 17 January 2019

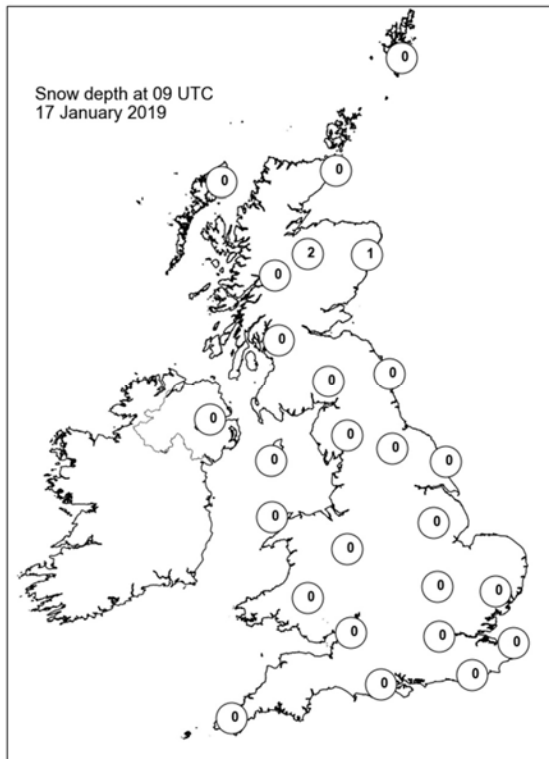
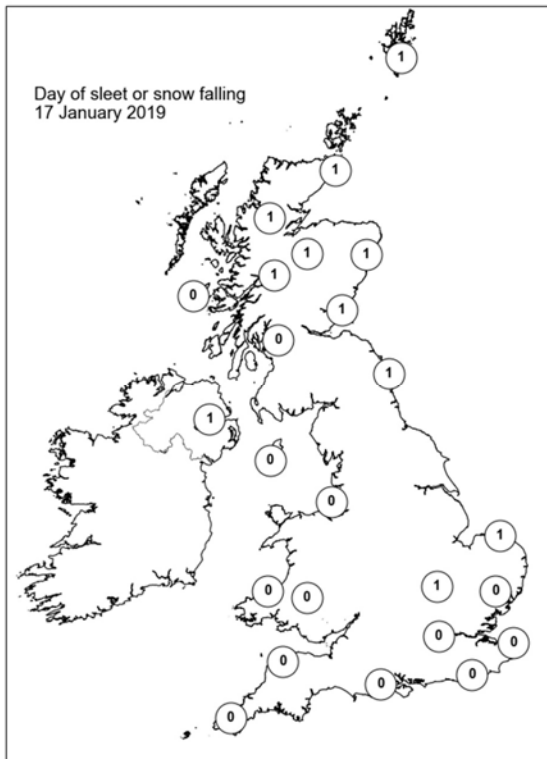
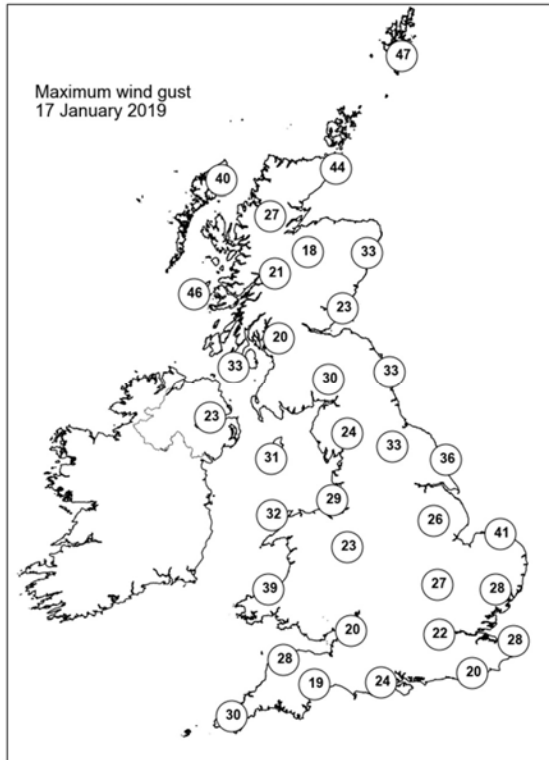
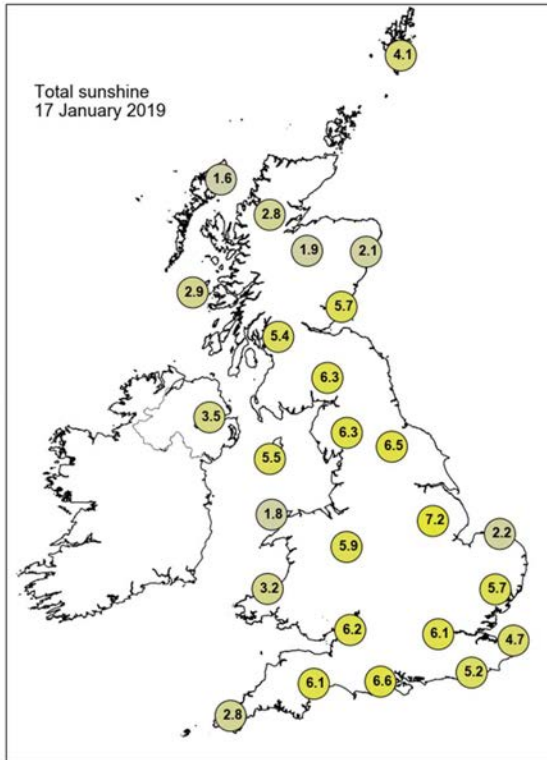

## Daily Weather Summary for Friday 18 January 2019

This day's summary created 25/01/2019 02:00

### Summary of the UK Weather for Friday 18 January 2019

For much of the UK it was cold and clear through the early hours of Friday morning with a widespread and in places severe frost developing, especially across central, eastern and northern areas. A few icy patches developed across eastern counties after earlier showers, whilst cloud gradually thickened in the west with outbreaks of rain, sleet and snow pushing into Northern Ireland and western parts of England and Wales. Through the day, outbreaks of rain, sleet and hill snow continued to push in across Wales and the South West although the latter region mostly had rain. Winds strengthened in western areas too and it felt cold. Eastern areas remained brighter although cloud steadily thickened here, whilst Scotland remained largely fine and sunny. Into the afternoon rain, sleet and hill snow moved into northern England and the Midlands with some slight accumulations of snow over the Peak District and the Pennines late afternoon and evening. For most places temperatures were below average through Friday, although it later turned slightly milder than average in the southwest.

### Daily Extremes

<i>Highest Maximum</i>	<b>10.9°C</b> Scilly: St Marys Airport (Isles Of Scilly, 31mAMSL)
<i>Lowest Maximum</i>	<b>-2.6°C</b> Braemar No 2 (Aberdeenshire, 327mAMSL)
<i>Highest Minimum</i>	<b>5.4°C</b> Scilly: St Marys Airport (Isles Of Scilly, 31mAMSL)
<i>Lowest Minimum</i>	<b>-10.8°C</b> Braemar No 2 (Aberdeenshire, 327mAMSL)
<i>Lowest Grass Minimum</i>	<b>-16.3°C</b> Braemar No 2 (Aberdeenshire, 327mAMSL)
<i>Most Rainfall</i>	<b>41.6mm</b> Mumbles Head (West Glamorgan, 43mAMSL)
<i>Most Sunshine</i>	<b>5.0hr</b> Orkney: Loch Of Hundland (Orkney, 28mAMSL)
<i>Highest Gust</i>	<b>44Kt 51mph</b> Berry Head (Devon, 58mAMSL)
<i>Highest Gust (mountain)</i>	<b>48Kt 55mph</b> Aonach Mor (Inverness-shire, 1130mAMSL)
<i>Greatest Snow Depth at 0900 UTC</i>	<b>5cm</b> Tomnavoulin (Moray (in Highland Region), 264mAMSL) also Lough Navar Forest (Fermanagh, 126mAMSL)

mAMSL refers to station elevation in metres above mean sea level

## Daily Weather Summary for Friday 18 January 2019

### North Atlantic and Europe analysis charts and satellite images at 0000 UTC

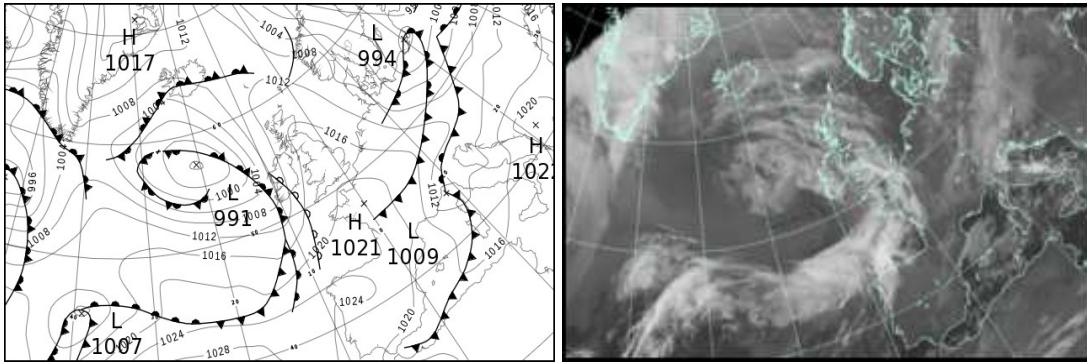

### North Atlantic and Europe analysis charts and satellite images at 1200 UTC

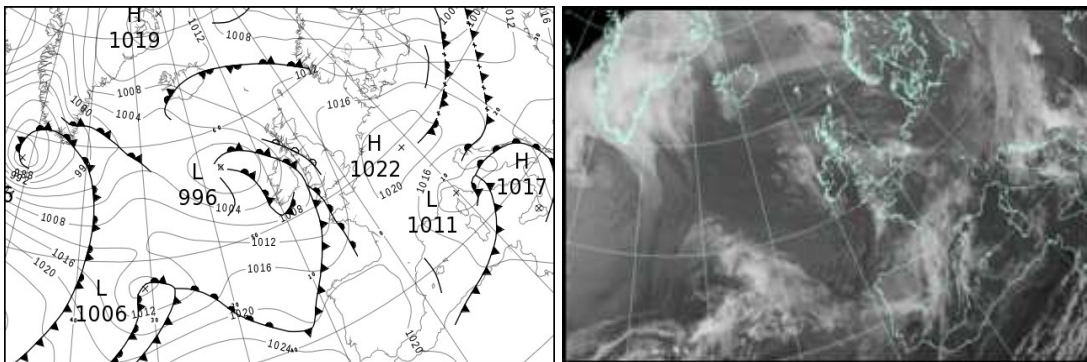

All satellite imagery copyright Met Office and EUMETSAT (European Organisation for the Exploitation of Meteorological Satellites). These show infra-red images from the geostationary MSG satellite. The rainfall rates are derived from both rain-radar and satellite data.

## Daily Weather Summary for Friday 18 January 2019

UK satellite and rain-radar precipitation rates at (L) 0000 and (R) 1200 UTC

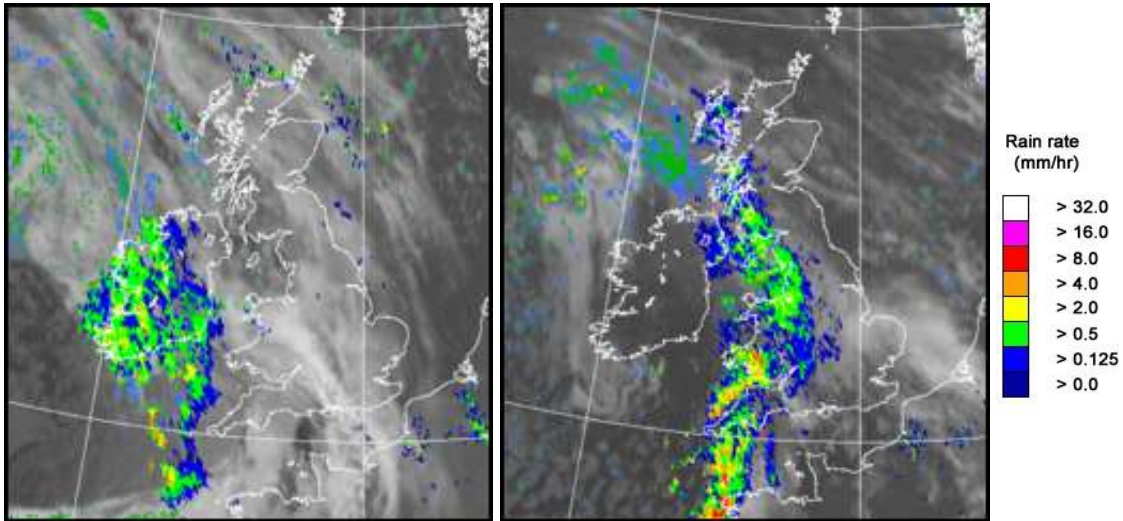

UK wind speed and direction at (L) 0000 and (R) 1200 UTC



## Daily Weather Summary for Friday 18 January 2019

### Selected UK readings at (L) 0000 and (R) 1200 UTC

STATIONS		0000 UTC						1200 UTC					
NO	SITE	PRESS	WDIR	WSPD	CLOUD	TEMP	TDEW	PRESS	WDIR	WSPD	CLOUD	TEMP	TDEW
1	Lerwick	1013.1	WNW	5	7	1.0	-2.0	1012.8	SSW	4	4	3.5	-0.7
2	Wick	1014.9	WSW	4	7	-0.9	-2.1	1011.7	SSE	13	0	4.1	-2.0
3	Stornoway	1013.4	SSW	6	7	4.0	0.2	1008.7	ESE	12	8	4.1	-0.5
4	Loch Glascarnoch	1016.1	WSW	1	0	-5.3	-6.0	1011.4	SW	1	1	-2.1	-4.6
5	Aviemore	1016.4	WNW	1	7	-3.8	-4.6	1011.9	ENE	2	1	-1.5	-2.9
6	Dyce	1016.1	E	2	7	-1.1	-3.1	1013.2	E	1	5	1.7	0.0
7	Tulloch Bridge	1016.6	N	2	8	-2.6	-3.6	1011.3	E	7	8	1.2	-3.6
8	Tiree	1012.5	SSE	18	7	5.4	-0.3	1005.3	SE	30	8	4.7	3.5
9	Leuchars	1016.5	W	3	2	-1.9	-4.2	1012.5	SE	6	0	2.7	-1.3
10	Bishopton	1016.0	S	2	0	-1.4	-2.8	1010.7	ESE	10	8	1.9	-4.0
11	Machrihanish	1014.3	ESE	7	8	1.9	-0.8	1007.2	SE	25	8	4.7	3.2
12	Boulmer	1016.8	W	7	7	0.5	-2.9	1013.8	S	10	0	2.6	-2.2
13	Eskdalemuir	1018.0	NW	2	8	-3.8	-4.7	1012.5	S	2	6	0.6	-3.8
14	Aldergrove	1014.1	ESE	6	4	1.3	-1.7	1005.5	SE	19	8	4.8	3.5
15	Shap	1018.3	SSW	3	7	-2.3	-4.9	1012.1	S	13	8	2.2	-2.7
16	Leeming	1017.9	NW	1	7	-1.8	-4.5	1014.7	SSE	7	7	0.4	-2.0
17	Ronaldsway	1016.1	SSE	9	8	4.6	-1.9	1008.9	SE	18	8	4.2	2.3
18	Bridlington	1017.0	WNW	9	0	0.9	-0.3	1015.8	SSW	6	0	3.5	-0.3
19	Crosby	1017.7	ESE	5	7	1.4	-1.3	1011.8	SSE	13	8	1.3	-0.1
20	Valley	1016.5	ESE	8	6	2.4	-0.5	1008.0	SSE	22	7	4.8	2.8
21	Waddington	1018.4	W	7	7	0.6	-3.3	1016.1	SE	8	7	0.3	-1.7
22	Shawbury	1018.5	SSW	2	8	-1.5	-2.8	1013.0	SSE	9	8	1.9	0.3
23	Weybourne	1017.4	WNW	12	1	2.4	0.7	1017.7	S	10	0	1.8	-0.5
24	Bedford	1019.0	W	5	8	-0.3	-3.5	1016.5	SSE	8	7	2.3	-0.8
25	Aberporth	1017.5	S	10	8	1.6	0.0	1007.6	SSE	27	8	3.5	3.0
26	Sennybridge	1019.0	SE	1	8	-1.6	-2.5	1011.2	SSE	15	8	2.6	1.5
27	Wattisham	1018.3	NW	8	0	0.0	-3.0	1018.1	S	6	7	2.7	-0.3
28	Almondsbury	1019.2	E	2	8	-0.6	-2.4	1013.2	SE	9	-	5.2	1.4
29	Heathrow	1019.4	W	3	8	0.5	-2.8	1016.7	SE	7	8	5.5	-0.1
30	Manston	1018.7	NW	11	3	1.9	-2.0	1018.6	S	3	0	5.3	1.5
31	Chivenor	1018.5	E	8	8	1.4	-1.1	1010.3	SE	20	8	7.3	3.9
32	Exeter	1019.1	E	2	8	-0.8	-1.4	1012.3	SSE	15	8	7.2	2.5
33	Herstmonceux	1019.7	W	4	7	-0.6	-3.7	1017.9	SSW	6	5	6.4	0.3
34	Hurn	1019.8	NE	2	7	-3.1	-4.1	1015.3	S	13	7	6.6	-1.4
35	Camborne	1018.1	SSE	6	7	4.6	-0.9	1008.1	S	16	7	8.9	8.0

## Daily Weather Summary for Friday 18 January 2019

### Selected European readings at (L) 0000 and (R) 1200 UTC

STATIONS		0000 UTC						1200 UTC					
NO	SITE	PRESS	WDIR	WSPD	CLOUD	TEMP	TDEW	PRESS	WDIR	WSPD	CLOUD	TEMP	TDEW
1	Murmansk	992.7	SE	2	7	-9.2	-10.1	996.6	SSW	4	6	-10.4	-11.4
2	Helsinki	-	-	-	7	-	-	996.8	W	4	3	-11.4	-12.2
3	Stockholm	998.2	W	6	-	-7.1	-8.9	1003.0	W	8	-	-2.8	-7.8
4	Oslo	1005.4	NNE	4	-	-7.1	-11.3	1008.4	ESE	2	1	-0.7	-8.8
5	Reykjavik	1004.9	E	8	7	1.6	-0.4	1006.2	E	7	6	3.5	0.5
6	Moscow	995.5	WSW	4	8	1.0	-0.7	1000.7	WSW	2	8	2.4	-1.5
7	Kiev	1009.8	WSW	4	7	-2.1	-4.6	1007.6	SW	6	2	3.0	-3.4
8	Warsaw	1001.5	S	6	7	3.0	1.4	1011.5	WNW	16	7	0.9	-2.2
9	Berlin	1004.1	W	12	-	2.0	-0.4	1018.0	W	10	-	1.7	-3.6
10	De Bilt	1014.4	W	4	0	0.1	-0.9	1020.1	SSW	8	8	4.2	-0.6
11	Dublin	1014.8	SSE	12	8	2.5	-2.4	1005.3	SSE	6	7	8.6	4.7
12	Cork	1012.0	S	17	7	5.0	3.5	1005.7	SW	10	4	7.5	6.1
13	Sofia	1020.9	-	0	0	-4.4	-5.3	1018.4	-	0	6	2.2	-4.0
14	Belgrade	1013.8	S	6	0	6.6	-1.2	1012.7	NW	4	8	8.4	0.6
15	Budapest	1010.1	SSW	6	-	5.5	2.3	1015.4	WNW	10	-	5.5	-3.3
16	Prague	1009.0	WSW	8	-	2.9	-1.5	1019.4	NNW	8	3	0.5	-7.3
17	Munich	1013.7	WSW	6	7	1.9	-1.5	1021.3	NW	6	8	0.6	-4.7
18	Strasbourg	1017.3	SSW	3	-	1.6	-2.5	1020.9	ENE	2	-	3.9	-2.3
19	Paris	1020.2	WSW	3	7	-0.5	-2.2	1020.4	S	5	6	3.7	-1.5
20	Jersey	1020.1	ESE	6	7	1.9	-2.6	1016.0	SSE	18	1	5.0	-0.9
21	Milan	1010.5	W	4	-	6.2	5.2	1012.3	SSE	3	4	3.7	3.4
22	Marseille	1016.0	WNW	14	-	5.9	2.7	1015.3	NW	21	-	8.9	-1.0
23	Bordeaux	1021.0	WSW	6	6	3.0	2.9	1018.3	SW	2	8	7.3	5.6
24	Rome	1014.3	SSW	7	6	12.7	8.2	1013.2	WSW	13	6	13.6	6.8
25	Ajaccio	1014.2	ENE	5	7	7.4	6.2	1013.2	SW	9	-	12.9	3.3
26	Barcelona	1018.0	N	12	7	8.5	5.9	1018.3	N	10	7	8.4	4.1
27	Majorca	1017.6	NE	6	8	9.5	7.6	1018.1	ENE	6	8	12.1	6.5
28	Madrid	1023.4	SSE	4	0	0.7	-2.4	1022.3	-	0	8	3.3	-0.9
29	Lisbon	1022.9	-	-	-	9.9	5.5	1022.9	NW	6	7	15.0	5.8
30	Athens	-	-	-	-	-	-	1018.5	SSW	3	3	14.4	6.0
31	Malta	1018.2	SSW	6	2	13.3	10.7	1014.9	SE	9	3	17.4	11.4
32	Gibraltar	1019.6	W	5	1	11.2	7.2	1020.7	W	12	4	14.9	4.3



## Daily Weather Summary for Friday 18 January 2019

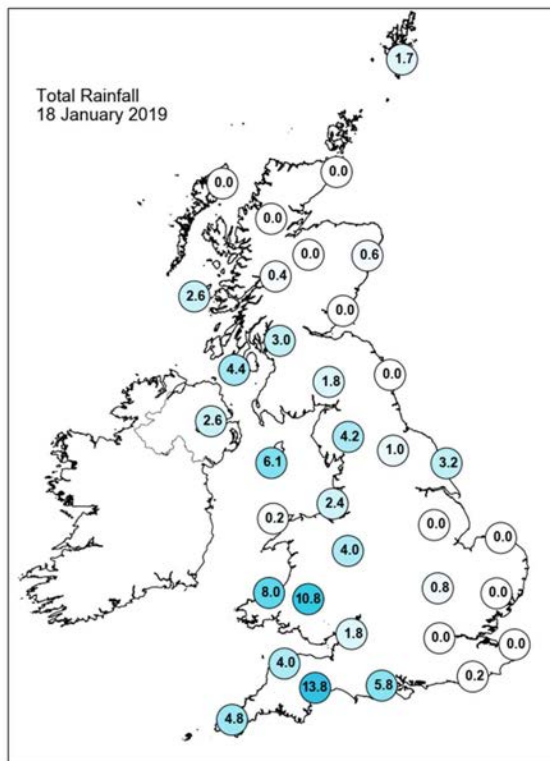
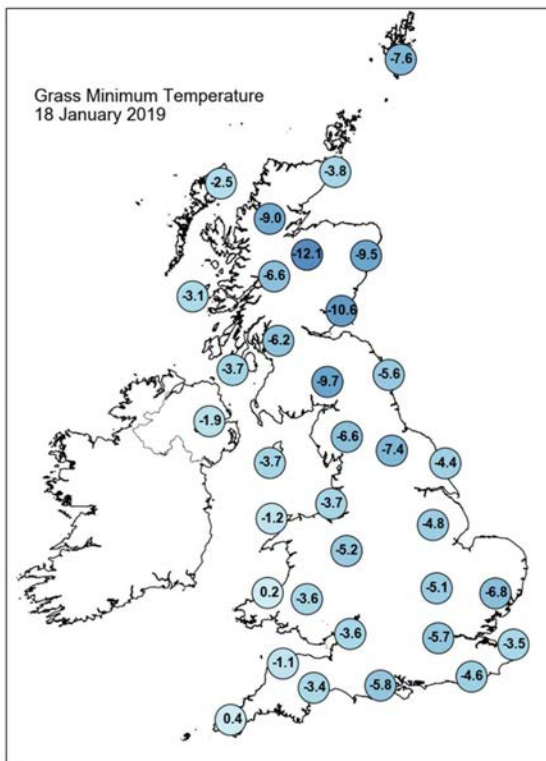
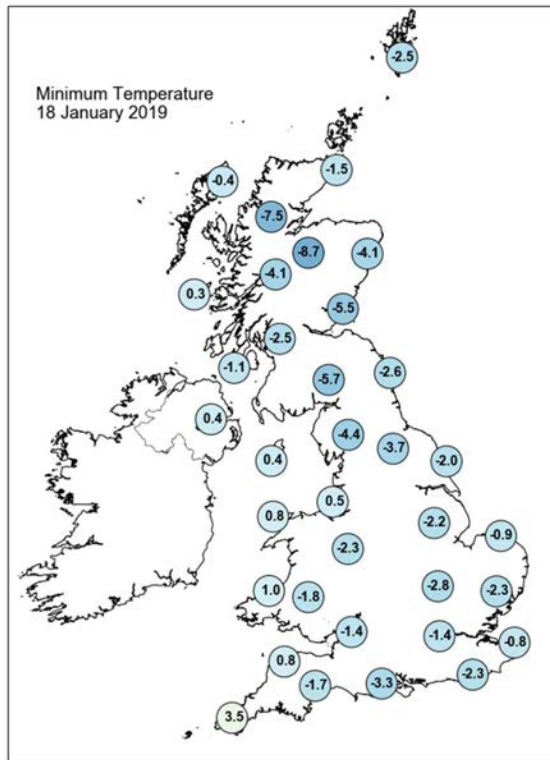
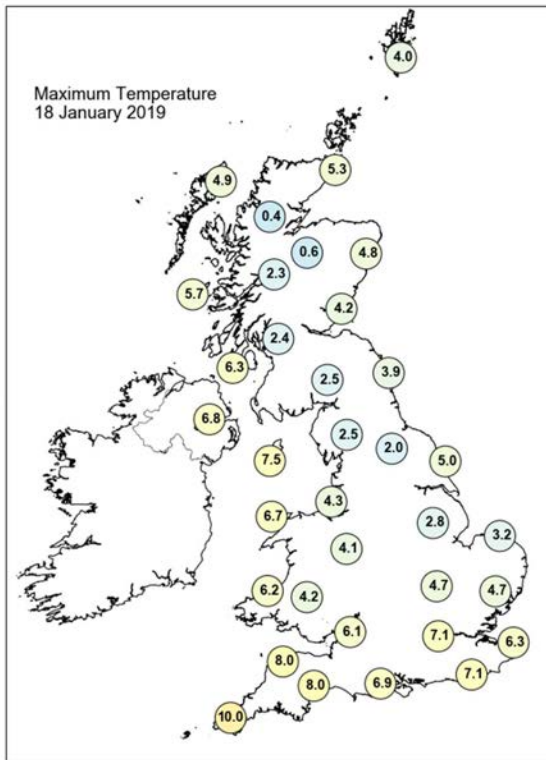

## Daily Weather Summary for Friday 18 January 2019

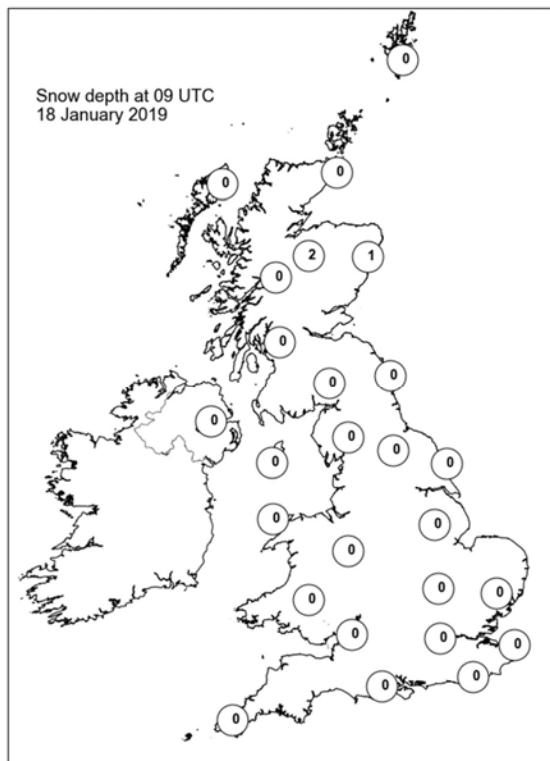
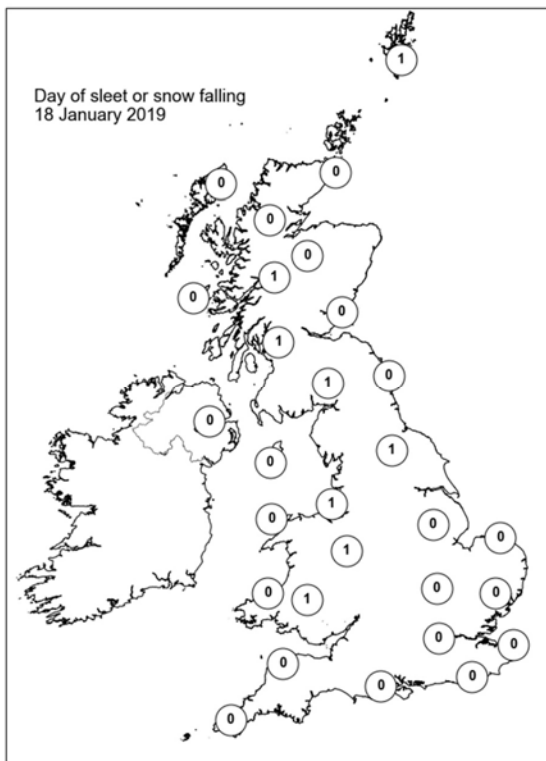
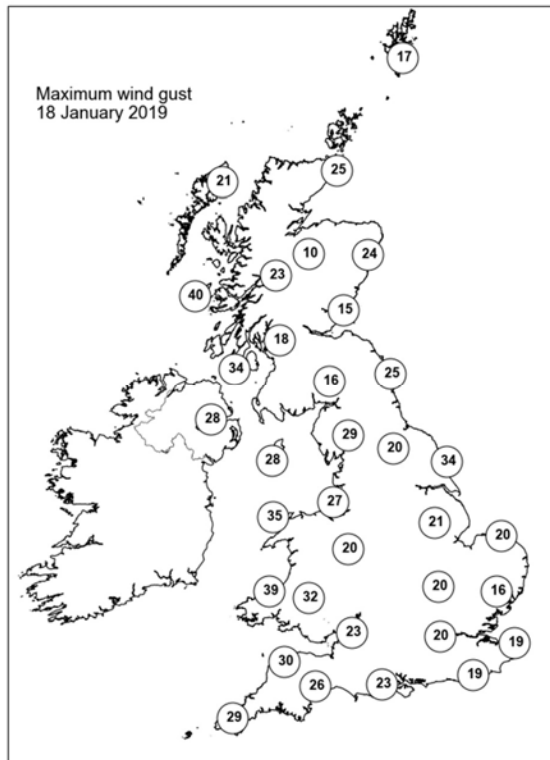
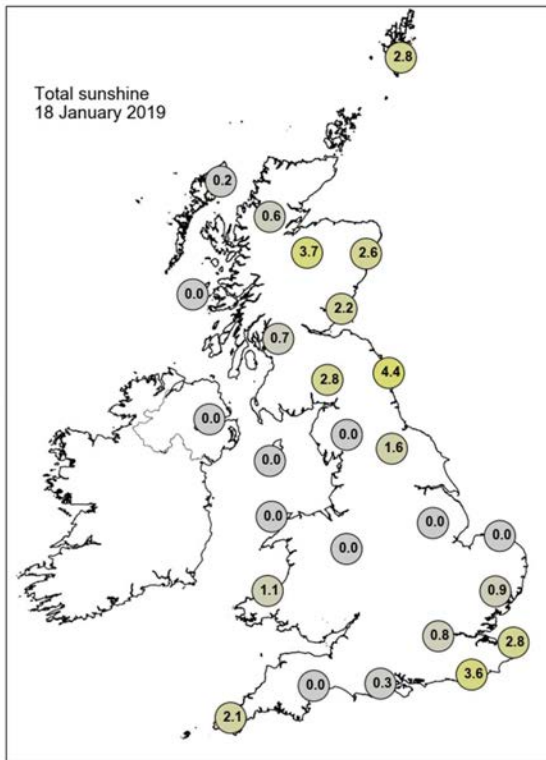

## Daily Weather Summary for Saturday 19 January 2019

This day's summary created 26/01/2019 02:00

### Summary of the UK Weather for Saturday 19 January 2019

Overnight it was largely cloudy for much of the UK. The cloud brought some hill fog and there were some outbreaks of rain, sleet and hill snow as an occluded front pushed eastwards across England. The cloud meant it was much milder than the previous night for many, but clear skies across north and west Scotland allowed a harsh frost to form here with some patches of freezing fog. Saturday was a rather cloudy day in most areas with some patchy light rain and a little sleet or wet snow over some of the hills. However, northern Scotland, parts of southeast England and more generally southwest England were brighter. A few showers affected the Northern and Western Isles and some heavier showers developed across southwest England. Winds were generally light and temperatures mostly cold, although milder in the southwest. There was little change during the evening, with most areas holding onto a lot of cloud, giving the odd spot of rain in places. Northern Scotland, along with parts of southeast and southwest England held onto the best of the breaks.

### Daily Extremes

<i>Highest Maximum</i>	<b>11.2°C</b> Slapton (Devon, 32mAMSL)
<i>Lowest Maximum</i>	<b>-0.1°C</b> Aboyne No 2 (Aberdeenshire, 140mAMSL)
<i>Highest Minimum</i>	<b>7.9°C</b> Scilly: St Marys Airport (Isles Of Scilly, 31mAMSL)
<i>Lowest Minimum</i>	<b>-10.2°C</b> Braemar No 2 (Aberdeenshire, 327mAMSL)
<i>Lowest Grass Minimum</i>	<b>-12.0°C</b> Altnaharra No 2 (Sutherland, 81mAMSL)
<i>Most Rainfall</i>	<b>10.6mm</b> Swanage (Dorset, 10mAMSL)
<i>Most Sunshine</i>	<b>6.6hr</b> Strathy East (Sutherland, 68mAMSL)
<i>Highest Gust</i>	<b>30Kt 35mph</b> Loftus (Cleveland, 158mAMSL) also Capel Curig No 3 (Gwynedd, 216mAMSL) also Wight: Needles Old Battery (Isle Of Wight, 80mAMSL) also Peterhead Harbour (Aberdeenshire, 15mAMSL)
<i>Highest Gust (mountain)</i>	<b>22Kt 25mph</b> Cairngorm Summit (Inverness-shire, 1237mAMSL)
<i>Greatest Snow Depth at 0900 UTC</i>	<b>10cm</b> Middleton, Hillside (Derbyshire, 295mAMSL)

mAMSL refers to station elevation in metres above mean sea level

## Daily Weather Summary for Saturday 19 January 2019

### North Atlantic and Europe analysis charts and satellite images at 0000 UTC

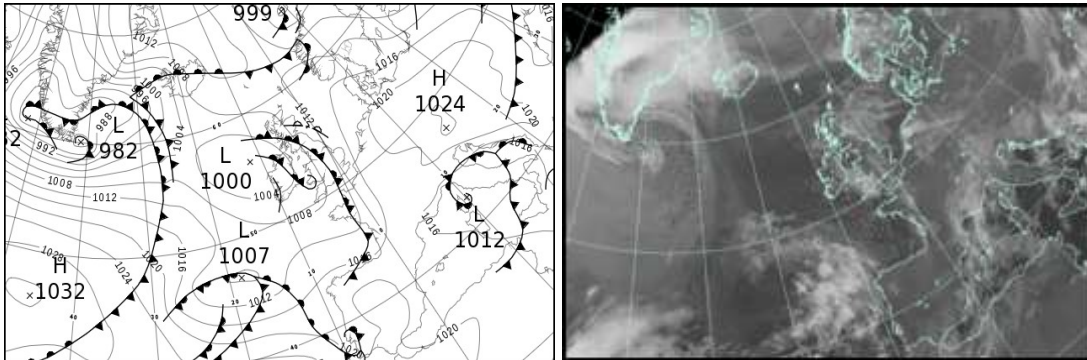

### North Atlantic and Europe analysis charts and satellite images at 1200 UTC

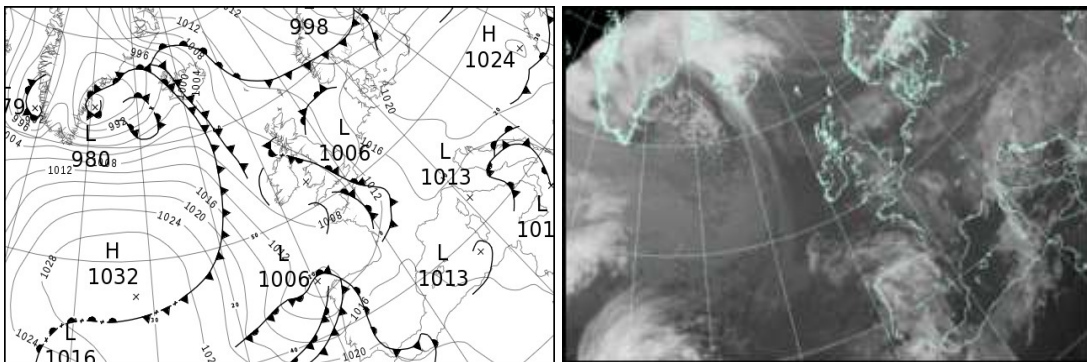

All satellite imagery copyright Met Office and EUMETSAT (European Organisation for the Exploitation of Meteorological Satellites). These show infra-red images from the geostationary MSG satellite. The rainfall rates are derived from both rain-radar and satellite data.



## Daily Weather Summary for Saturday 19 January 2019

UK satellite and rain-radar precipitation rates at (L) 0000 and (R) 1200 UTC

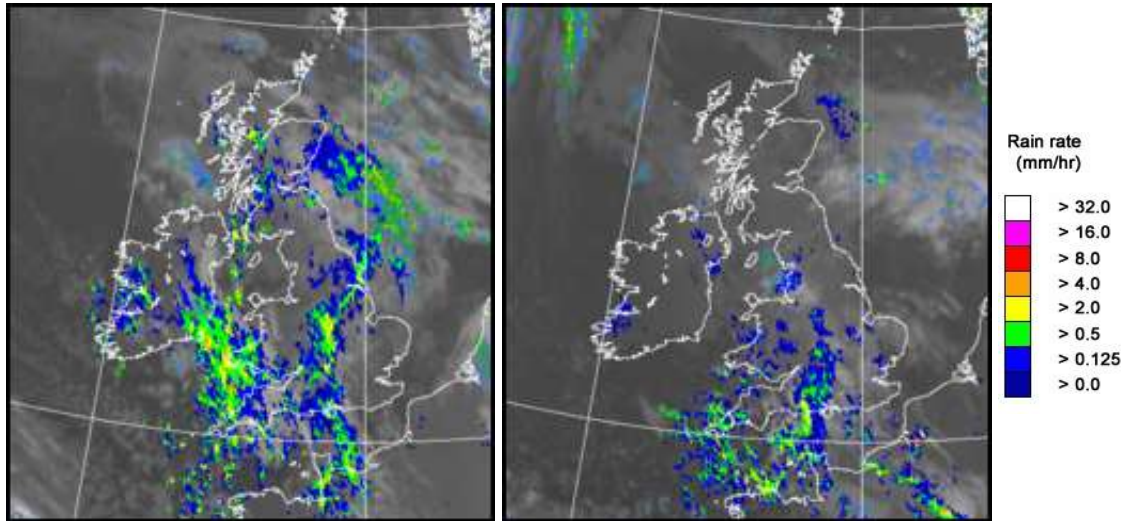

UK wind speed and direction at (L) 0000 and (R) 1200 UTC

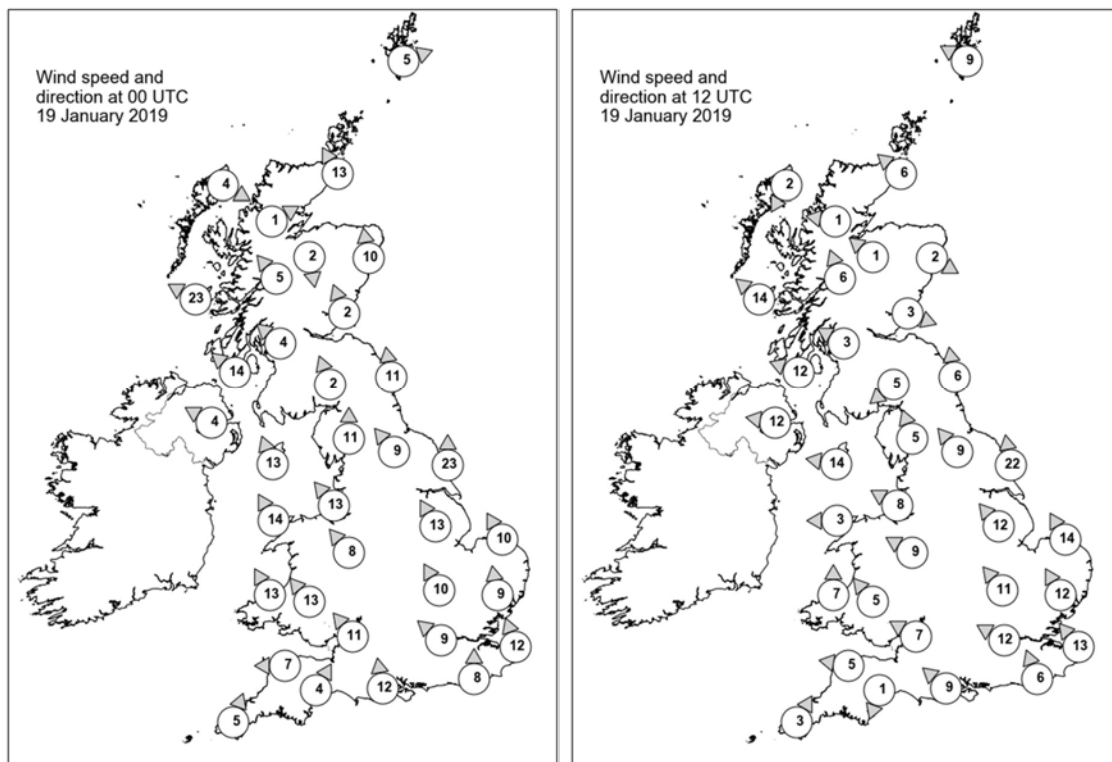

## Daily Weather Summary for Saturday 19 January 2019

### Selected UK readings at (L) 0000 and (R) 1200 UTC

STATIONS		0000 UTC						1200 UTC					
NO	SITE	PRESS	WDIR	WSPD	CLOUD	TEMP	TDEW	PRESS	WDIR	WSPD	CLOUD	TEMP	TDEW
1	Lerwick	1011.6	WSW	5	6	2.7	0.0	1011.7	ESE	9	3	4.9	0.0
2	Wick	1008.3	SSE	13	7	4.8	1.4	1008.9	SE	6	6	5.3	2.6
3	Stornoway	1006.6	WNW	4	7	1.1	-0.4	1008.5	NNE	2	0	3.8	2.0
4	Loch Glascarnoch	1009.0	WSW	1	0	-5.2	-6.5	1009.8	E	1	0	-1.7	-3.6
5	Aviemore	1008.6	N	2	8	-2.1	-3.4	1009.2	SE	1	0	0.2	-1.6
6	Dyce	1009.2	S	10	8	3.2	2.1	1009.3	WNW	2	1	2.9	0.6
7	Tulloch Bridge	1008.5	SE	5	8	1.8	-1.2	1009.4	SSE	6	3	2.8	0.2
8	Tiree	1004.6	ESE	23	7	4.9	2.8	1007.8	SE	14	8	5.5	4.0
9	Leuchars	1008.6	SSE	2	8	1.8	-0.5	1009.3	WNW	3	8	2.6	1.6
10	Bishopton	1007.5	SE	4	8	1.8	1.2	1009.2	ESE	3	8	3.1	2.2
11	Machrihanish	1004.6	SE	14	8	6.1	5.1	1007.8	ESE	12	8	4.9	3.5
12	Boulmer	1009.7	S	11	8	2.5	0.3	1009.5	S	6	8	3.0	1.2
13	Eskdalemuir	1008.7	SSE	2	8	0.8	0.3	1009.3	NE	5	8	1.5	0.9
14	Aldergrove	1004.0	ESE	4	7	6.1	4.8	1006.5	E	12	8	6.5	5.2
15	Shap	1009.0	S	11	8	0.8	-0.2	1008.8	SSE	5	8	2.5	1.7
16	Leeming	1010.4	SE	9	8	0.9	0.5	1010.1	SE	9	8	1.9	1.1
17	Ronaldsway	1005.5	SSE	13	7	7.2	5.0	1006.9	E	14	7	6.1	4.5
18	Bridlington	1011.5	S	23	7	4.2	1.1	1010.5	S	22	7	4.2	1.3
19	Crosby	1007.7	SE	13	8	3.2	0.7	1007.6	ESE	8	8	4.4	3.2
20	Valley	1005.3	SSE	14	3	6.2	4.2	1005.9	E	3	8	7.5	4.7
21	Waddington	1011.6	SSE	13	7	2.1	0.0	1010.4	SE	12	8	2.6	0.8
22	Shawbury	1008.8	SE	8	8	2.6	1.1	1007.5	ESE	9	8	4.3	3.3
23	Weybourne	1014.0	SSE	10	1	2.5	0.3	1011.4	SSE	14	0	3.7	0.7
24	Bedford	1012.1	SSE	10	6	1.5	-1.1	1009.7	SE	11	8	3.0	1.2
25	Aberporth	1005.4	SSE	13	8	5.6	5.3	1005.7	S	7	8	6.8	6.5
26	Sennybridge	1007.6	SE	13	7	3.0	2.8	1006.4	SE	5	7	5.2	4.9
27	Wattisham	1014.1	S	9	0	2.0	0.3	1011.0	SSE	12	7	4.5	-0.4
28	Almondsbury	1008.7	SE	11	-	4.8	2.8	1006.8	ESE	7	-	6.1	5.4
29	Heathrow	1012.4	SE	9	8	2.4	-0.9	1009.0	ESE	12	8	5.1	3.0
30	Manston	1014.8	SSE	12	1	1.9	-0.3	1011.2	SE	13	0	4.3	-0.1
31	Chivenor	1007.0	E	7	7	5.8	4.8	1006.0	E	5	8	8.2	6.6
32	Exeter	1007.4	SSW	4	8	6.3	5.8	1005.9	NNE	1	4	8.6	-
33	Herstmonceux	1013.7	S	8	4	3.2	-0.6	1009.8	SSE	6	8	4.5	3.1
34	Hurn	1010.0	S	12	8	5.6	4.8	1007.1	SE	9	8	6.7	5.7
35	Camborne	1007.1	SSW	5	6	6.5	5.6	1006.1	SSW	3	6	8.8	7.0



## Daily Weather Summary for Saturday 19 January 2019

### Selected European readings at (L) 0000 and (R) 1200 UTC

STATIONS		0000 UTC						1200 UTC					
NO	SITE	PRESS	WDIR	WSPD	CLOUD	TEMP	TDEW	PRESS	WDIR	WSPD	CLOUD	TEMP	TDEW
1	Murmansk	1000.2	SSW	6	0	-15.1	-16.5	1003.0	SSW	4	3	-20.9	-23.2
2	Helsinki	1004.2	WNW	8	7	-13.3	-14.5	1005.4	W	6	1	-5.3	-6.3
3	Stockholm	1009.3	W	6	-	-6.6	-8.1	1007.4	SW	8	-	-2.3	-4.9
4	Oslo	1011.5	NNE	2	-	-4.3	-7.6	1009.5	NW	2	6	-3.1	-5.7
5	Reykjavik	1004.5	ESE	11	8	4.4	2.0	999.6	SW	3	8	0.1	-0.6
6	Moscow	1004.0	NNW	4	7	-3.4	-6.5	1009.2	SW	4	8	-4.2	-7.1
7	Kiev	1014.2	N	10	6	0.8	-4.2	1020.8	NNW	8	0	0.3	-7.2
8	Warsaw	1019.7	W	6	0	-2.3	-4.2	1021.7	W	6	5	0.5	-4.2
9	Berlin	1020.8	WNW	8	-	1.0	-3.0	1020.7	SSW	4	-	2.8	-2.2
10	De Bilt	1019.1	SSE	6	9	-1.8	-1.8	1016.1	SE	8	8	0.8	-2.3
11	Dublin	1004.0	S	4	8	5.0	3.5	1006.3	NNW	6	7	6.7	5.0
12	Cork	1004.6	WSW	8	4	4.5	4.0	1006.7	NW	8	1	7.1	5.3
13	Sofia	1019.5	-	0	5	-1.3	-3.1	1020.1	-	0	6	3.8	-0.4
14	Belgrade	1015.6	W	4	6	1.8	0.9	1019.9	ESE	2	8	3.5	-0.2
15	Budapest	1021.8	N	4	-	-1.9	-5.7	1021.9	E	6	-	1.7	-4.8
16	Prague	1023.8	N	2	-	-6.5	-8.5	1021.2	N	4	2	-1.0	-7.5
17	Munich	1020.1	ESE	6	8	-2.7	-5.2	1017.7	NE	4	8	-1.9	-7.0
18	Strasbourg	1019.7	NNW	2	-	-2.3	-3.1	1016.6	S	4	-	1.6	-3.1
19	Paris	1017.0	SE	4	2	-1.2	-2.0	1012.1	SE	7	8	0.3	-1.5
20	Jersey	1010.4	SE	15	8	5.0	4.2	1007.1	S	8	8	7.8	7.3
21	Milan	1017.1	SSE	2	6	3.5	2.5	1017.3	ESE	3	6	5.7	-1.0
22	Marseille	1015.5	NW	3	8	0.8	-1.8	1014.3	W	3	-	6.7	-0.3
23	Bordeaux	1015.0	S	8	8	6.6	5.2	1011.8	SSW	3	8	10.1	7.9
24	Rome	1014.3	S	6	5	10.2	2.9	1013.5	SSE	8	6	11.8	5.3
25	Ajaccio	1014.8	NNE	5	8	6.0	4.2	1014.0	W	2	-	11.3	3.3
26	Barcelona	1016.5	N	10	7	6.0	2.3	1015.6	N	8	1	10.9	3.8
27	Majorca	1017.2	E	2	7	4.6	4.3	1015.5	NNW	7	4	13.0	3.9
28	Madrid	1021.5	NNW	3	0	-1.2	-2.4	1019.0	SSW	4	8	2.8	1.1
29	Lisbon	1018.8	-	-	-	12.2	10.9	1017.8	-	-	-	16.5	13.6
30	Athens	1018.8	N	3	-	9.2	7.5	1018.4	-	0	7	14.4	7.8
31	Malta	1015.1	NW	7	3	12.6	12.6	1014.8	WNW	8	4	15.4	10.0
32	Gibraltar	1020.8	WSW	12	8	13.0	7.5	1019.9	W	17	7	13.5	10.2

## Daily Weather Summary for Saturday 19 January 2019

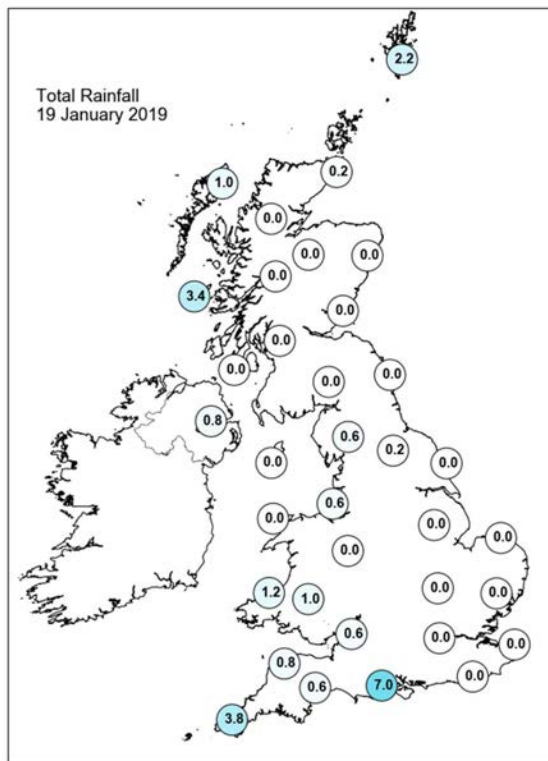
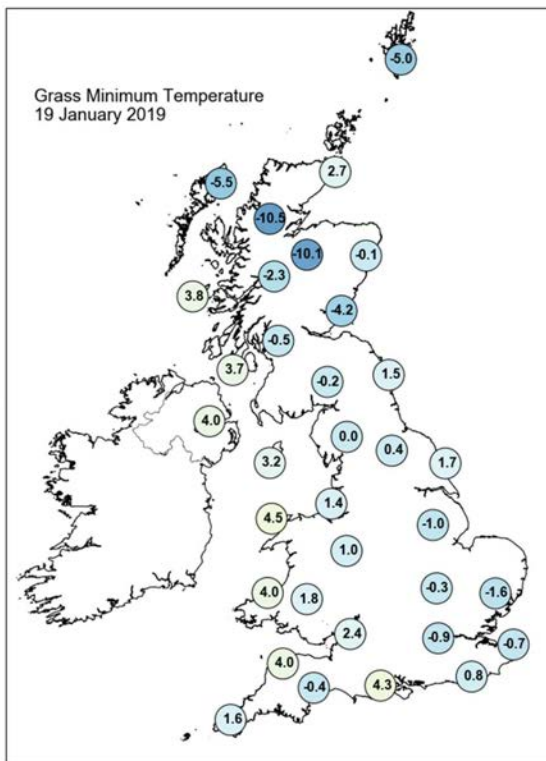
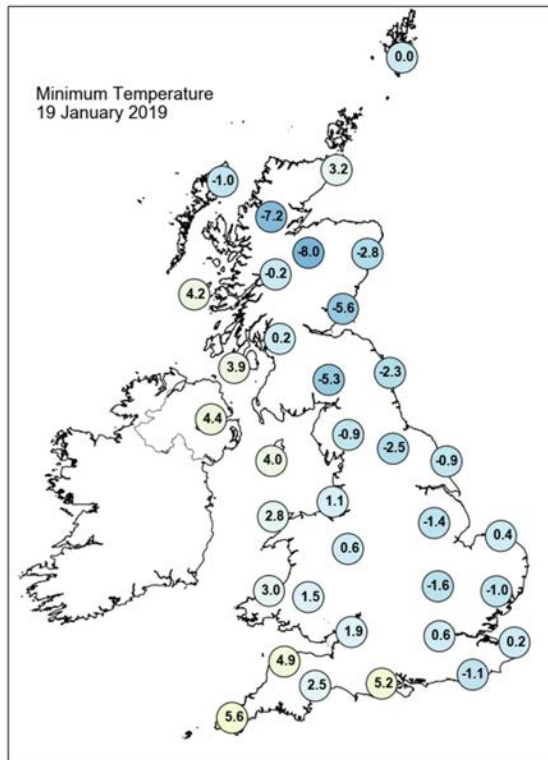
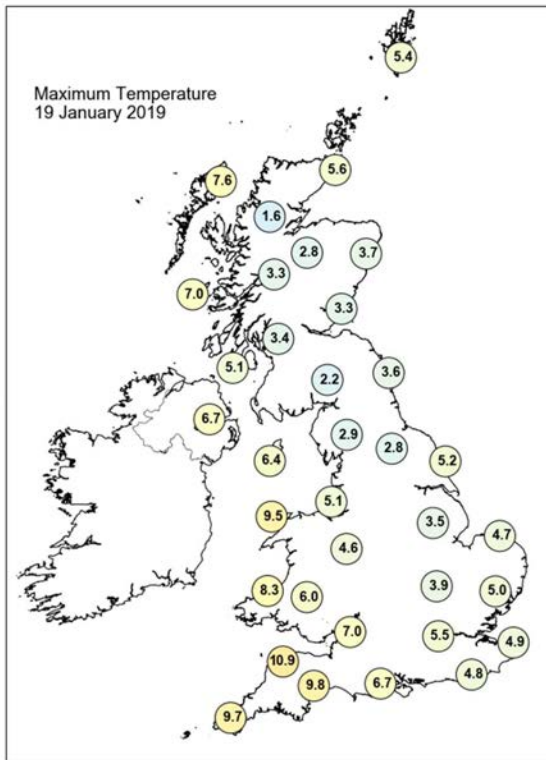

## Daily Weather Summary for Saturday 19 January 2019

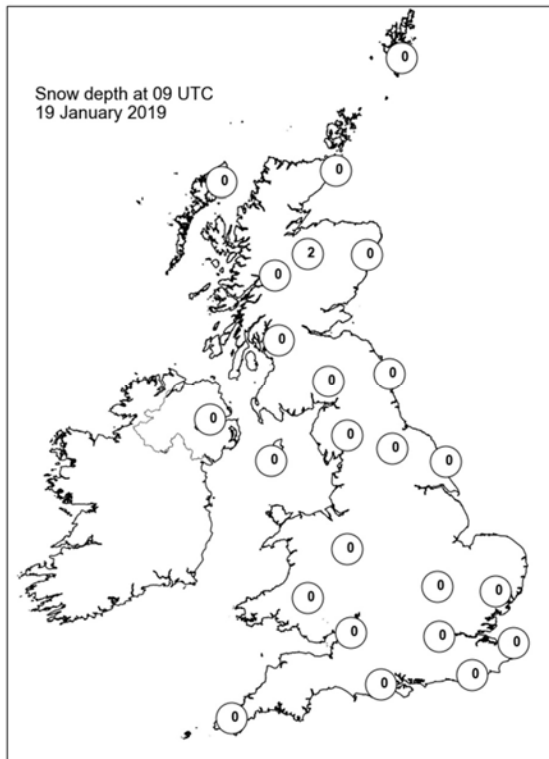
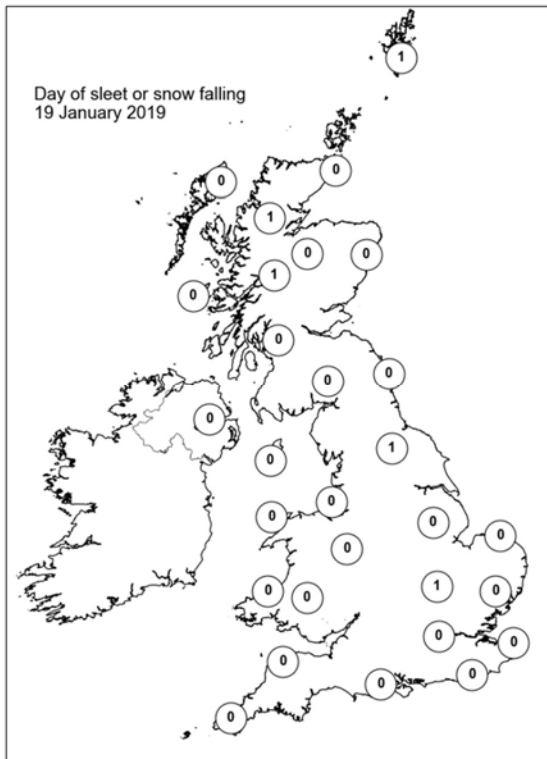
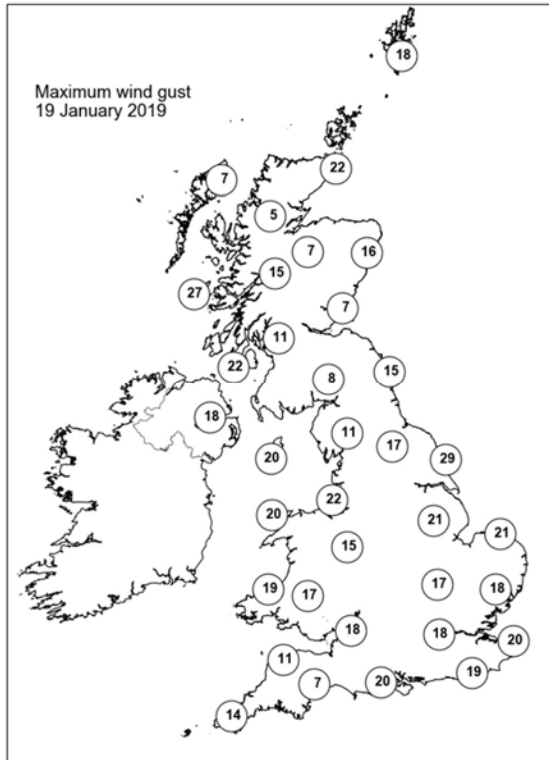
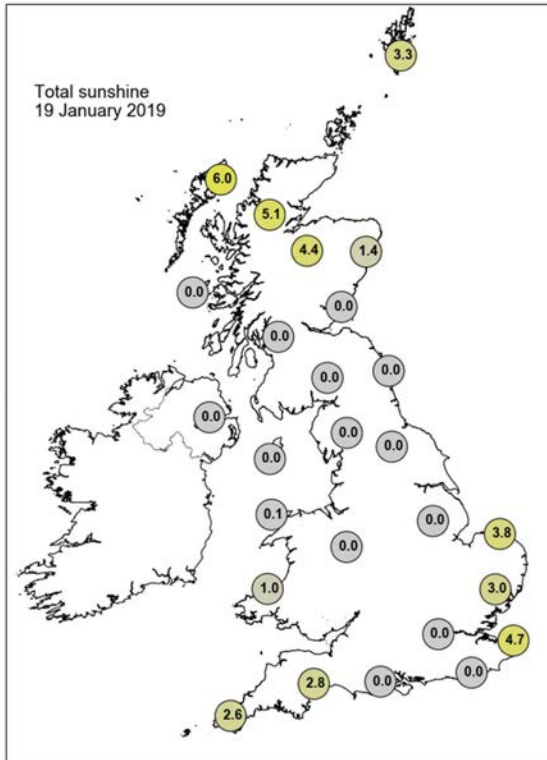

## Daily Weather Summary for Sunday 20 January 2019

This day's summary created 27/01/2019 02:00

### Summary of the UK Weather for Sunday 20 January 2019

Many parts of the UK were cloudy though the early hours of Sunday. The best of the cloud breaks were across northern Scotland and eastern England. Here it was also coldest, with another hard frost in places. A few showers continued to affect parts of Wales and southwest England. Later in the night, a band of rain moved into western Scotland, with cloud ahead of this leading to a recovery of temperatures here.

It stayed cloudy for many central areas during the day, with a little patchy drizzle over the hills. Elsewhere, it was a cold but sunny day with crisp winter sunshine. However, a few showers affected parts of Cornwall and northern Scotland. Temperatures struggled in low single figures for many areas, giving another chilly day.

### Daily Extremes

<i>Highest Maximum</i>	<b>9.8°C</b> Scilly: St Marys Airport (Isles Of Scilly, 31mAMSL)
<i>Lowest Maximum</i>	<b>2.3°C</b> Middleton, Hillside (Derbyshire, 295mAMSL)
<i>Highest Minimum</i>	<b>7.7°C</b> Scilly: St Marys Airport (Isles Of Scilly, 31mAMSL)
<i>Lowest Minimum</i>	<b>-9.6°C</b> Kinbrace, Hatchery (Sutherland, 103mAMSL)
<i>Lowest Grass Minimum</i>	<b>-13.3°C</b> Balmoral (Aberdeenshire, 283mAMSL)
<i>Most Rainfall</i>	<b>6.2mm</b> Altnaharra No 2 (Sutherland, 81mAMSL)
<i>Most Sunshine</i>	<b>7.7hr</b> East Malling (Kent, 33mAMSL)
<i>Highest Gust</i>	<b>38Kt 44mph</b> Fair Isle (Shetland, 57mAMSL) also Sella Ness (Shetland, 7mAMSL)
<i>Highest Gust (mountain)</i>	<b>49Kt 56mph</b> Cairngorm Summit (Inverness-shire, 1237mAMSL)
<i>Greatest Snow Depth at 0900 UTC</i>	<b>6cm</b> Middleton, Hillside (Derbyshire, 295mAMSL)

mAMSL refers to station elevation in metres above mean sea level

## Daily Weather Summary for Sunday 20 January 2019

### North Atlantic and Europe analysis charts and satellite images at 0000 UTC

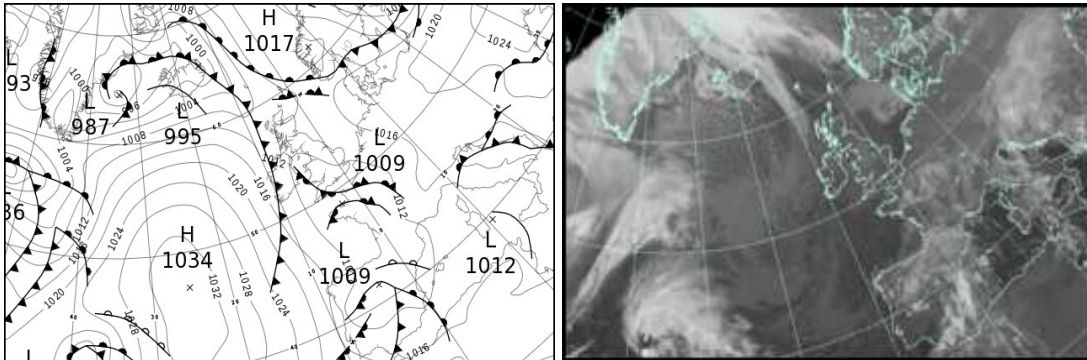

### North Atlantic and Europe analysis charts and satellite images at 1200 UTC

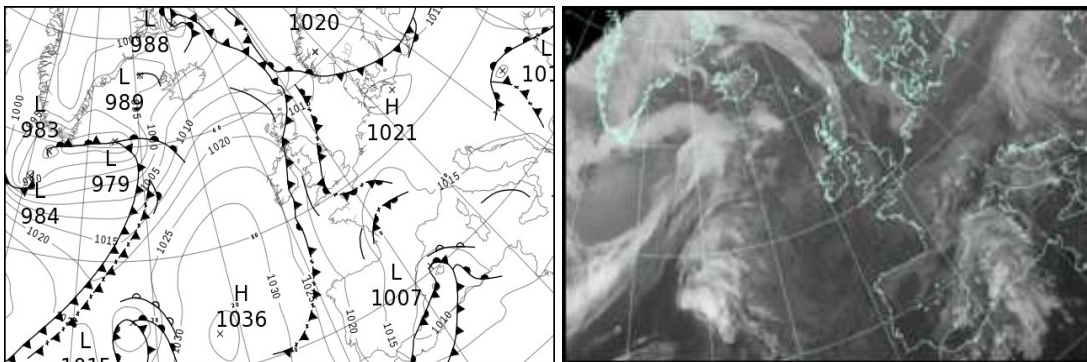

All satellite imagery copyright Met Office and EUMETSAT (European Organisation for the Exploitation of Meteorological Satellites). These show infra-red images from the geostationary MSG satellite. The rainfall rates are derived from both rain-radar and satellite data.



## Daily Weather Summary for Sunday 20 January 2019

UK satellite and rain-radar precipitation rates at (L) 0000 and (R) 1200 UTC

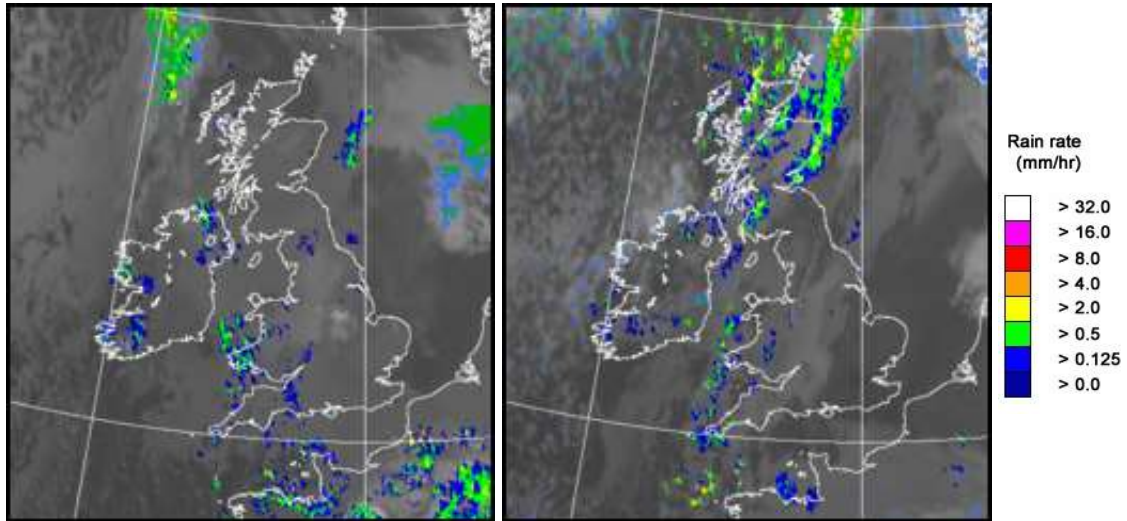

UK wind speed and direction at (L) 0000 and (R) 1200 UTC

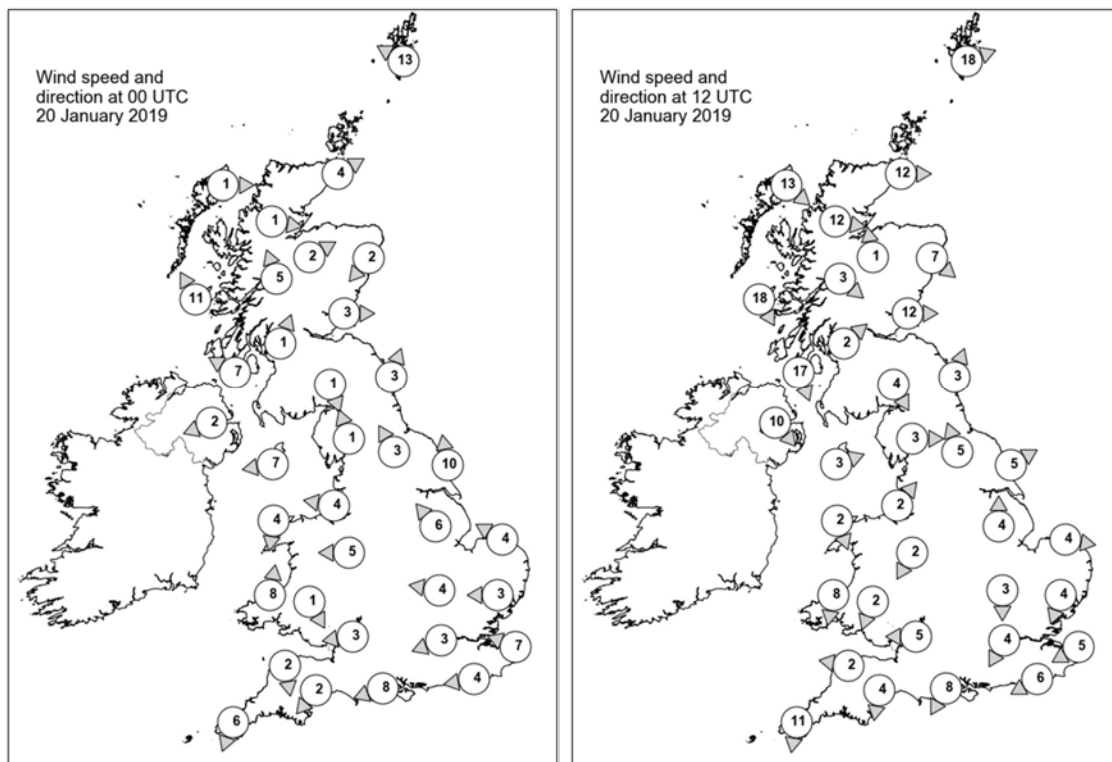



## Daily Weather Summary for Sunday 20 January 2019

### Selected UK readings at (L) 0000 and (R) 1200 UTC

STATIONS		0000 UTC						1200 UTC					
NO	SITE	PRESS	WDIR	WSPD	CLOUD	TEMP	TDEW	PRESS	WDIR	WSPD	CLOUD	TEMP	TDEW
1	Lerwick	1012.0	ESE	13	4	4.8	1.7	1009.7	WSW	18	8	4.4	2.7
2	Wick	1011.0	WSW	4	0	-2.5	-3.1	1014.6	W	12	8	3.8	2.5
3	Stornoway	1011.0	W	1	7	0.8	0.3	1018.4	NW	13	1	4.4	1.0
4	Loch Glascarnoch	1013.6	W	1	0	-7.8	-8.5	1018.7	W	12	8	1.7	0.9
5	Aviemore	1012.7	WSW	2	8	-0.9	-1.1	1018.5	S	1	7	0.9	0.5
6	Dyce	1012.0	NE	2	8	2.8	0.8	1016.5	NW	7	8	3.3	1.3
7	Tulloch Bridge	1013.5	SSE	5	8	0.7	-0.1	1019.8	NW	3	8	2.9	1.8
8	Tiree	1011.7	SSE	11	8	6.3	3.8	1020.6	NNW	18	5	6.7	1.8
9	Leuchars	1012.5	W	3	8	2.7	1.3	1017.2	W	12	8	2.1	1.2
10	Bishopton	1012.8	SSW	1	8	2.0	0.7	1018.8	SW	2	8	3.0	2.6
11	Machrihanish	1012.2	ESE	7	7	1.9	1.3	1019.7	NNW	17	8	6.3	3.5
12	Boulmer	1012.7	SSW	3	8	2.3	1.2	1017.5	SSW	3	7	5.0	2.2
13	Eskdalemuir	1012.9	NNW	1	8	1.3	0.9	1018.6	NNW	4	3	2.9	1.2
14	Aldergrove	1012.1	ENE	2	5	3.5	2.8	1020.9	NW	10	8	6.3	3.5
15	Shap	1012.6	SSE	1	8	1.5	1.0	1018.9	W	3	8	4.8	1.5
16	Leeming	1013.0	SSE	3	8	2.4	0.9	1018.5	SSE	5	7	4.0	2.8
17	Ronaldsway	1011.8	E	7	8	5.6	4.0	1019.4	WSW	3	7	7.1	5.1
18	Bridlington	1012.8	S	10	1	3.9	1.3	1018.5	WSW	5	8	3.6	0.9
19	Crosby	1011.6	E	4	8	4.2	2.9	1019.4	SW	2	6	5.5	4.0
20	Valley	1010.8	N	4	8	5.8	4.7	1019.7	NNW	2	6	7.2	4.7
21	Waddington	1012.9	SE	6	7	2.3	1.0	1019.1	S	4	8	3.4	0.1
22	Shawbury	1011.7	E	5	8	3.7	3.4	1019.2	NNE	2	8	4.1	4.1
23	Weybourne	1013.3	ESE	4	1	-0.9	-2.3	1018.9	W	4	0	4.2	1.4
24	Bedford	1012.5	E	4	2	-0.9	-1.7	1019.3	N	3	0	1.8	-0.1
25	Aberporth	1010.6	S	8	8	5.7	5.4	1019.4	N	8	8	6.4	4.7
26	Sennybridge	1011.2	NNW	1	8	4.1	4.0	1019.2	NNE	2	8	4.6	4.5
27	Wattisham	1012.7	E	3	0	-1.3	-2.2	1018.7	NNE	4	0	2.4	0.0
28	Almondsbury	1011.3	E	3	-	5.1	4.3	1019.0	E	5	-	3.9	1.7
29	Heathrow	1011.7	ENE	3	5	2.4	0.2	1018.6	NNE	4	0	4.3	-0.6
30	Manston	1012.0	ESE	7	8	1.7	-0.5	1017.8	ENE	5	5	4.5	-0.2
31	Chivenor	1010.5	N	2	8	6.0	5.1	1018.9	E	2	8	6.8	5.2
32	Exeter	1010.3	NE	2	8	5.7	5.5	1018.4	N	4	8	6.0	4.1
33	Herstmonceux	1011.0	E	4	8	3.3	1.0	1017.7	ENE	6	0	5.0	-0.8
34	Hurn	1010.6	ENE	8	8	4.8	3.8	1018.6	NNE	8	8	2.3	-0.3
35	Camborne	1010.8	NNE	6	8	8.0	5.5	1018.6	N	11	6	8.8	6.0

## Daily Weather Summary for Sunday 20 January 2019

### Selected European readings at (L) 0000 and (R) 1200 UTC

STATIONS		0000 UTC						1200 UTC					
NO	SITE	PRESS	WDIR	WSPD	CLOUD	TEMP	TDEW	PRESS	WDIR	WSPD	CLOUD	TEMP	TDEW
1	Murmansk	1006.7	-	0	3	-24.8	-27.5	1009.0	SSW	8	7	-25.5	-28.2
2	Helsinki	998.7	W	6	6	-6.6	-7.1	1007.9	NNW	21	5	-8.4	-10.9
3	Stockholm	1010.7	WNW	8	-	-3.5	-9.1	1014.6	W	6	-	-4.3	-8.8
4	Oslo	1014.7	NNE	4	-	-3.4	-6.0	1018.3	-	0	2	-3.3	-8.5
5	Reykjavik	1000.0	SSW	8	8	-1.4	-2.5	1001.8	WSW	16	5	0.1	-3.4
6	Moscow	1014.8	WSW	2	8	-7.0	-9.1	1009.8	SW	4	8	-3.1	-7.4
7	Kiev	1025.1	WNW	4	0	-7.3	-8.2	1021.4	SSW	4	7	-4.4	-7.9
8	Warsaw	1021.4	ESE	2	2	-6.8	-7.5	1018.9	WNW	6	2	-1.3	-4.6
9	Berlin	1019.0	E	2	-	-3.7	-5.3	1020.2	ESE	2	-	0.7	-2.9
10	De Bilt	1014.9	E	6	0	-3.6	-5.6	1018.6	NNE	4	0	2.2	-7.7
11	Dublin	1012.0	W	6	8	4.7	4.2	1021.2	NNW	12	7	6.4	4.7
12	Cork	1012.8	NW	6	7	6.3	5.6	1023.3	N	19	5	6.6	3.1
13	Sofia	1020.3	E	4	7	2.5	0.2	1015.6	E	2	6	4.6	0.0
14	Belgrade	1016.5	ESE	6	8	1.9	-1.5	1016.3	WSW	4	8	0.8	0.4
15	Budapest	1019.1	ENE	6	-	-0.8	-4.3	1017.0	N	4	-	0.0	-1.7
16	Prague	1018.9	N	4	-	-4.9	-7.9	1018.7	N	2	7	-2.6	-5.9
17	Munich	1016.3	SSE	2	0	-5.9	-7.5	1017.2	NNE	4	8	-2.4	-6.1
18	Strasbourg	1014.6	NNW	3	6	-3.2	-4.8	1016.6	N	4	8	-1.6	-3.2
19	Paris	1010.2	E	3	8	1.9	1.5	1015.1	N	8	8	2.9	2.3
20	Jersey	1008.5	N	6	8	6.1	5.3	1017.0	NE	9	7	6.5	4.0
21	Milan	1015.4	-	0	4	1.1	-0.3	1015.2	N	1	-	5.8	-0.1
22	Marseille	1012.9	ENE	3	-	5.5	2.7	1012.7	N	3	8	9.9	4.5
23	Bordeaux	1010.1	ENE	2	-	5.4	5.0	1014.6	N	3	8	9.2	6.6
24	Rome	1013.6	E	4	7	4.5	3.0	1012.6	NE	5	7	9.7	7.3
25	Ajaccio	1013.4	NE	5	-	4.1	1.8	1011.9	SW	3	-	12.5	2.3
26	Barcelona	1011.2	N	7	8	7.0	4.0	1010.1	NE	14	7	9.3	7.6
27	Majorca	1012.8	NNW	2	5	3.5	3.1	1007.6	N	3	7	11.9	10.8
28	Madrid	1011.1	NW	4	8	2.9	2.5	1014.7	NNW	17	2	9.3	0.9
29	Lisbon	-	-	-	-	13.0	11.6	1021.2	-	-	-	13.8	8.3
30	Athens	1018.0	N	3	-	10.6	7.6	1016.2	S	4	7	16.4	9.4
31	Malta	1014.9	SSE	8	8	10.1	8.3	1014.3	NW	6	4	14.4	7.9
32	Gibraltar	1014.1	SW	18	8	14.3	12.5	1015.7	W	20	7	13.9	9.0

## Daily Weather Summary for Sunday 20 January 2019

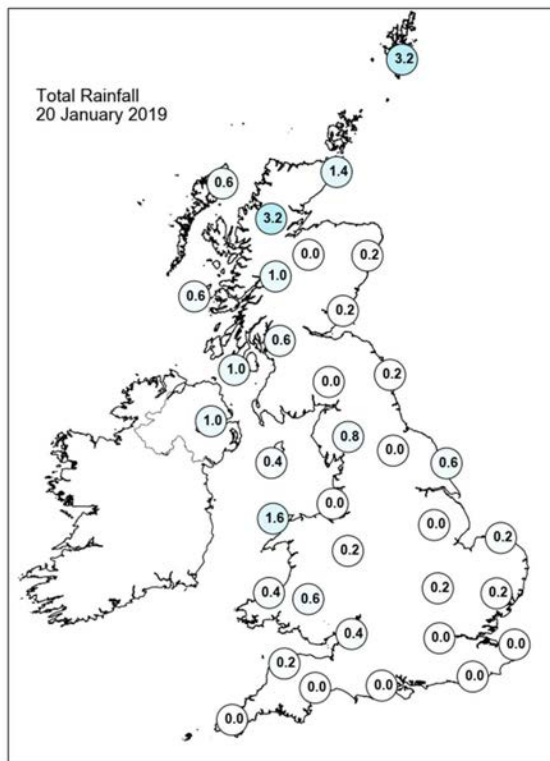
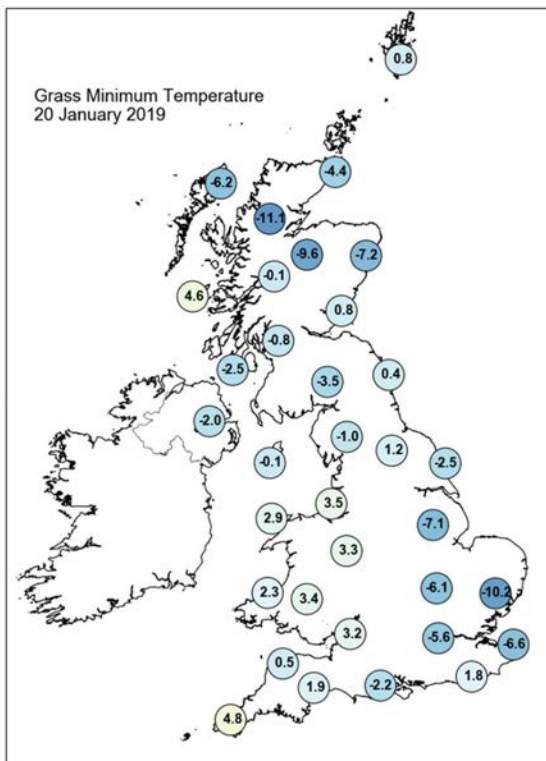
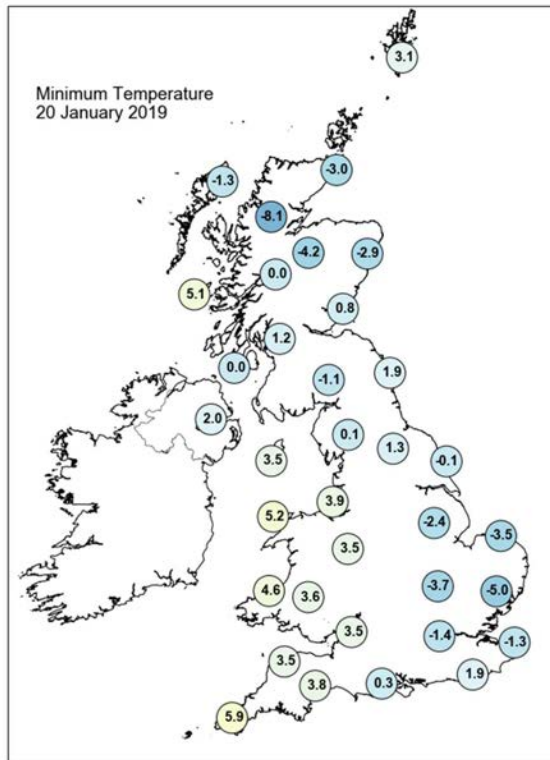
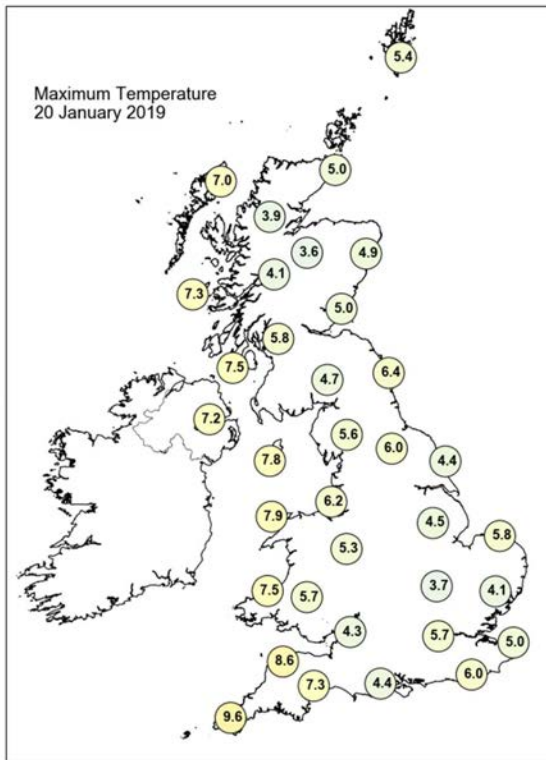

## Daily Weather Summary for Sunday 20 January 2019

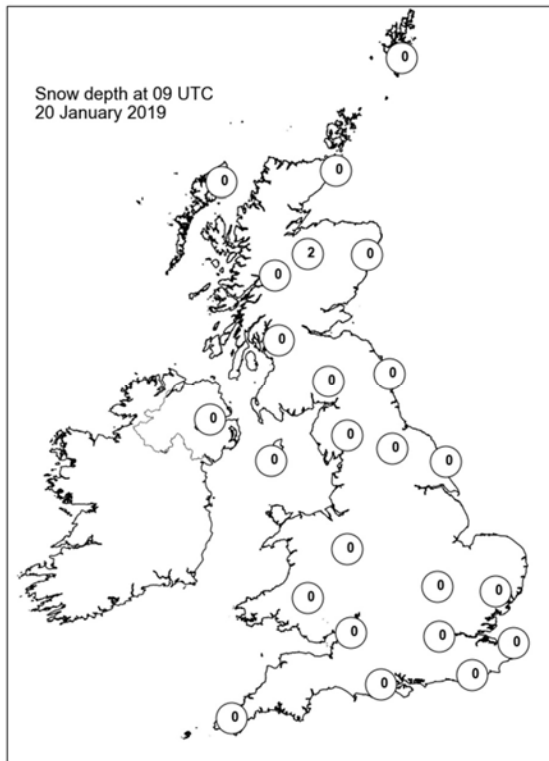
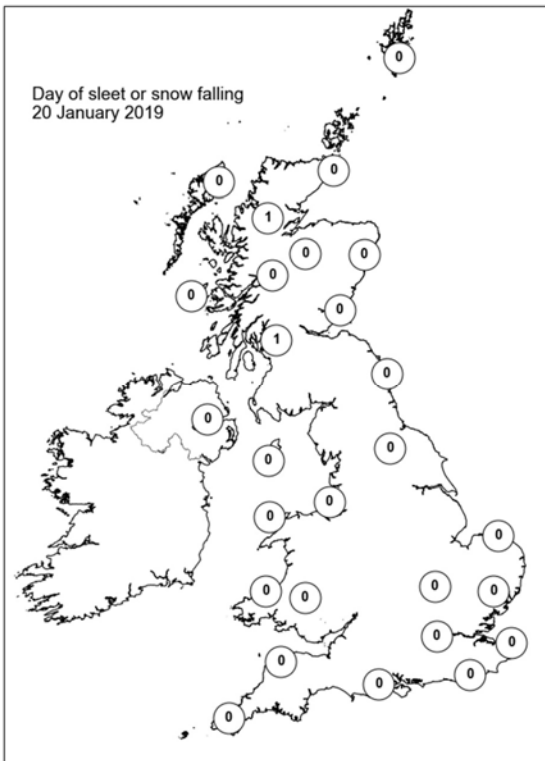
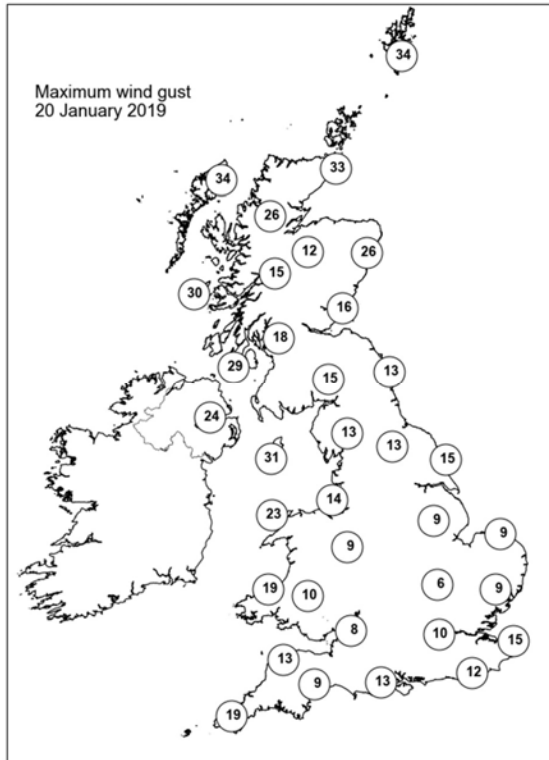
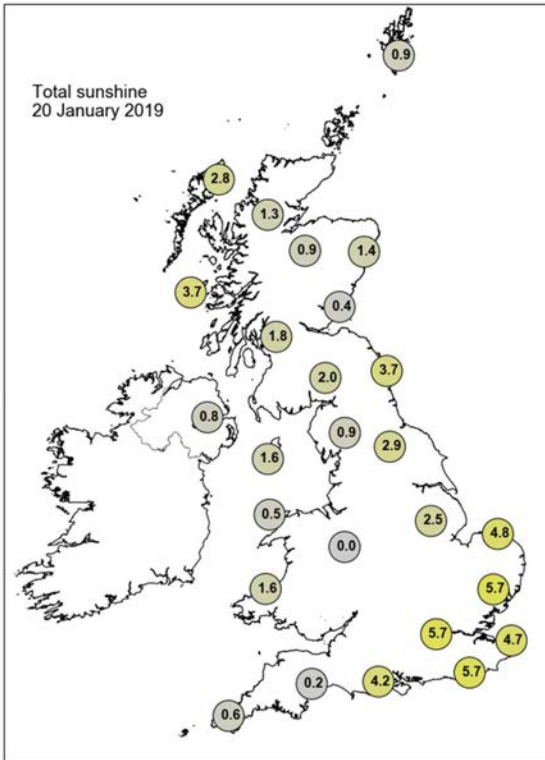

## Daily Weather Summary for Monday 21 January 2019

This day's summary created 28/01/2019 02:00

### Summary of the UK Weather for Monday 21 January 2019

Through the early hours there were pockets of mist and fog across much of England and Wales, with a few wintry showers in northwest Scotland, and rain showers along the Welsh coast and towards the Peak District. Towards dawn, the showers across northern Scotland grouped together, and brought some snow down to lower levels. There was a sharp frost for most. The mist and fog gradually cleared through the day, although some dense fog patches lingered in East Anglia. Showers continued in the west, but otherwise it was a largely cloudy day with some brighter spells at times. During the afternoon, a band of rain and hill snow moved into Scotland and Northern Ireland, then moved southeastwards through the evening. Strong winds brought blizzards over the hills in Scotland.

### Daily Extremes

<i>Highest Maximum</i>	<b>9.1°C</b> Scilly: St Marys Airport (Isles Of Scilly, 31mAMSL)
<i>Lowest Maximum</i>	<b>2.1°C</b> Fylingdales (North Yorkshire, 262mAMSL)
<i>Highest Minimum</i>	<b>6.0°C</b> Scilly: St Marys Airport (Isles Of Scilly, 31mAMSL)
<i>Lowest Minimum</i>	<b>-7.6°C</b> Aboyne No 2 (Aberdeenshire, 140mAMSL)
<i>Lowest Grass Minimum</i>	<b>-12.5°C</b> Goudhurst (Kent, 85mAMSL)
<i>Most Rainfall</i>	<b>19.4mm</b> Gt Cumbrae: Millport (Buteshire, 5mAMSL)
<i>Most Sunshine</i>	<b>7.6hr</b> East Malling (Kent, 33mAMSL)
<i>Highest Gust</i>	<b>49Kt 56mph</b> Aberdaron (Gwynedd, 95mAMSL)
<i>Highest Gust (mountain)</i>	<b>70Kt 81mph</b> Cairngorm Summit (Inverness-shire, 1237mAMSL)
<i>Greatest Snow Depth at 0900 UTC</i>	<b>4cm</b> Tomnavoulin (Moray (in Highland Region), 264mAMSL) also Middleton, Hillside (Derbyshire, 295mAMSL) also Malham Tarn (North Yorkshire, 381mAMSL)

mAMSL refers to station elevation in metres above mean sea level

## Daily Weather Summary for Monday 21 January 2019

### North Atlantic and Europe analysis charts and satellite images at 0000 UTC

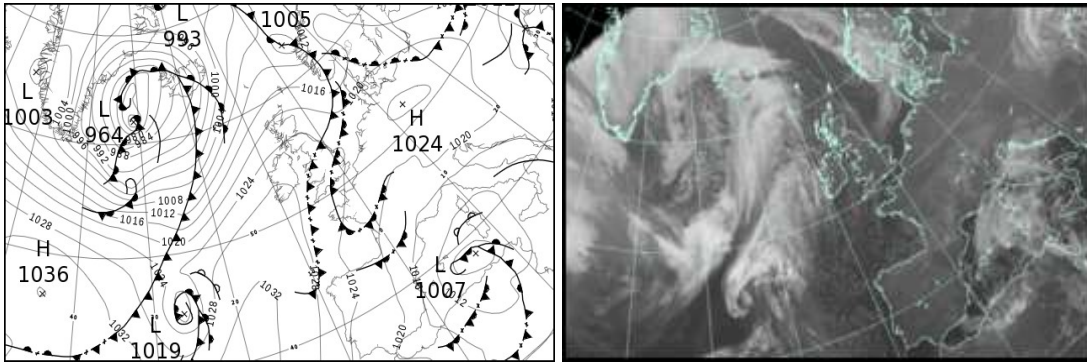

### North Atlantic and Europe analysis charts and satellite images at 1200 UTC

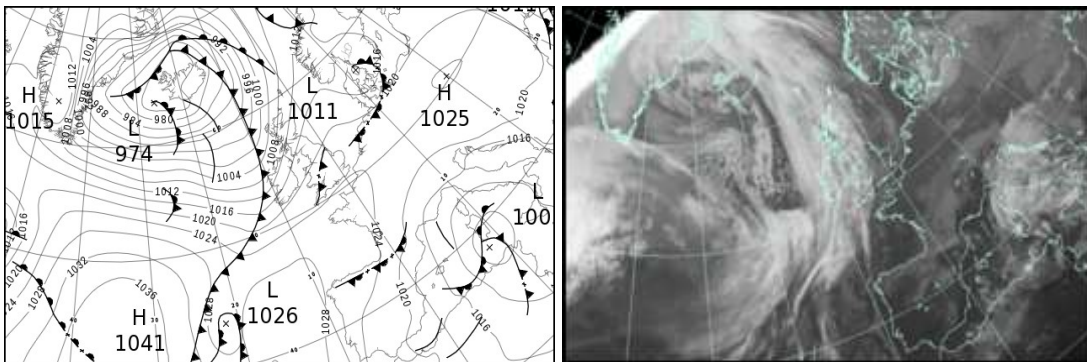

All satellite imagery copyright Met Office and EUMETSAT (European Organisation for the Exploitation of Meteorological Satellites). These show infra-red images from the geostationary MSG satellite. The rainfall rates are derived from both rain-radar and satellite data.



## Daily Weather Summary for Monday 21 January 2019

UK satellite and rain-radar precipitation rates at (L) 0000 and (R) 1200 UTC

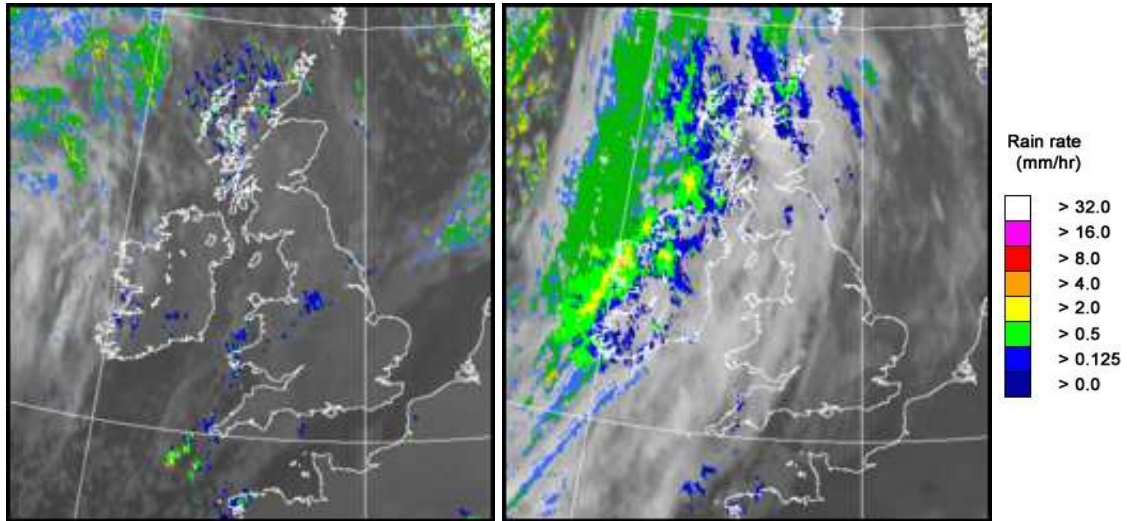

UK wind speed and direction at (L) 0000 and (R) 1200 UTC

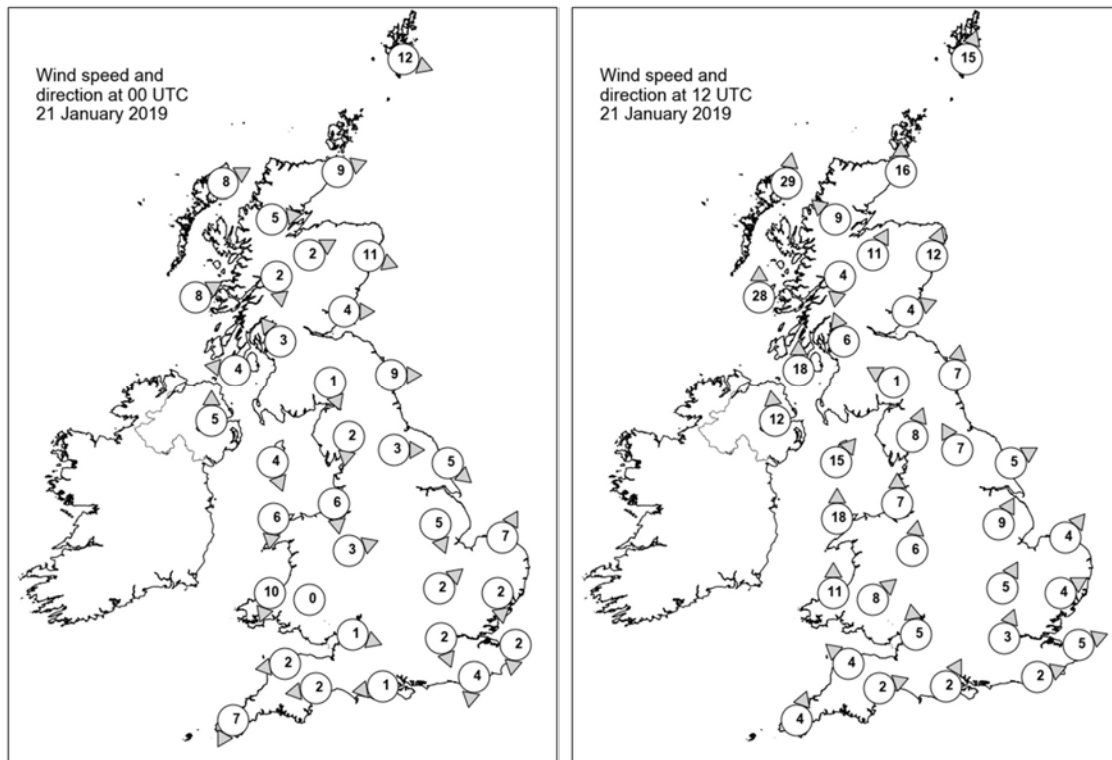

## Daily Weather Summary for Monday 21 January 2019

### Selected UK readings at (L) 0000 and (R) 1200 UTC

STATIONS		0000 UTC						1200 UTC					
NO	SITE	PRESS	WDIR	WSPD	CLOUD	TEMP	TDEW	PRESS	WDIR	WSPD	CLOUD	TEMP	TDEW
1	Lerwick	1016.4	WNW	12	4	3.6	-1.4	1009.3	SSW	15	8	5.1	3.3
2	Wick	1020.2	WSW	9	6	1.8	0.4	1009.5	S	16	8	5.1	1.7
3	Stomoway	1020.1	WSW	8	5	2.1	0.6	1004.0	S	29	8	6.6	4.6
4	Loch Glascarnoch	1022.4	W	5	7	2.1	-0.4	1008.6	SE	9	8	3.6	-1.2
5	Aviemore	1023.7	WSW	2	0	-2.3	-3.7	1010.9	SSW	11	8	2.8	-1.5
6	Dyce	1022.0	WNW	11	0	2.5	-2.9	1013.0	SSW	12	8	3.5	0.5
7	Tulloch Bridge	1025.0	N	2	6	-0.1	-1.3	1012.2	N	4	8	3.6	-0.9
8	Tiree	1023.2	WSW	8	3	4.1	0.6	1008.0	S	28	7	6.7	3.3
9	Leuchars	1023.6	W	4	0	-1.0	-3.0	1014.9	WSW	4	8	3.1	0.6
10	Bishopton	1024.5	SE	3	0	-0.7	-1.7	1014.6	SSE	6	3	3.0	1.3
11	Machrihanish	1024.8	E	4	4	-0.4	-1.1	1013.6	S	18	8	5.2	0.8
12	Boulmer	1024.3	W	9	0	2.3	-0.8	1017.6	S	7	7	2.3	-0.4
13	Eskdalemuir	1026.1	NNW	1	0	-4.0	-4.6	1017.8	ESE	1	8	-1.8	-2.1
14	Aldergrove	1026.4	S	5	0	0.4	-0.4	1014.7	S	12	7	3.3	0.5
15	Shap	1025.7	N	2	5	0.7	-0.1	1018.8	SSW	8	8	1.4	1.3
16	Leeming	1024.8	W	3	1	0.9	0.3	1019.5	SSE	7	7	1.5	0.7
17	Ronaldsway	1025.7	NNW	4	0	1.1	-0.2	1017.7	SW	15	8	6.7	1.5
18	Bridlington	1023.4	NW	5	8	3.8	2.8	1020.0	WSW	5	0	4.4	1.9
19	Crosby	1024.7	N	6	8	6.0	5.2	1020.0	S	7	5	4.8	2.6
20	Valley	1025.9	N	6	0	3.8	0.7	1018.9	S	18	8	6.7	4.6
21	Waddington	1024.2	NNW	5	8	3.8	1.8	1021.1	SSW	9	7	5.0	2.7
22	Shawbury	1025.0	WSW	3	7	3.2	3.2	1021.0	S	6	7	4.8	3.3
23	Weybourne	1023.8	SSW	7	3	-1.2	-2.0	1021.7	SW	4	5	4.0	3.0
24	Bedford	1024.3	SW	2	8	1.9	-0.3	1022.3	SSW	5	1	5.2	2.3
25	Aberporth	1025.8	NNE	10	7	5.7	3.0	1020.8	S	11	6	4.4	2.9
26	Sennybridge	1026.0	-	0	7	1.3	1.1	1021.9	SW	8	6	4.0	2.9
27	Wattisham	1024.5	N	2	0	-2.2	-2.9	1022.7	WSW	4	7	1.3	0.9
28	Almondsbury	1025.5	WNW	1	-	-0.4	-0.8	1022.8	S	5	-	5.7	2.6
29	Heathrow	1024.6	NNW	2	1	-1.4	-2.8	1023.2	SSW	3	8	3.5	1.4
30	Manston	1023.8	N	2	0	1.0	-3.7	1023.5	WSW	5	0	3.5	0.9
31	Chivenor	1025.6	E	2	8	4.5	3.5	1022.8	SE	4	5	6.9	4.6
32	Exeter	1025.1	E	2	7	2.8	2.5	1023.5	WSW	2	6	4.1	4.1
33	Herstmonceux	1024.0	N	4	0	-1.6	-3.1	1024.0	WSW	2	0	4.5	-0.5
34	Hurn	1024.8	E	1	2	-2.0	-2.5	1024.0	SSW	2	8	5.0	-0.2
35	Camborne	1025.8	NNE	7	7	7.7	3.1	1023.3	SSW	4	7	8.2	4.9

## Daily Weather Summary for Monday 21 January 2019

### Selected European readings at (L) 0000 and (R) 1200 UTC

STATIONS		0000 UTC						1200 UTC					
NO	SITE	PRESS	WDIR	WSPD	CLOUD	TEMP	TDEW	PRESS	WDIR	WSPD	CLOUD	TEMP	TDEW
1	Murmansk	1008.0	SSW	6	2	-21.6	-24.0	1003.7	S	12	8	-17.8	-19.7
2	Helsinki	1011.8	NNW	17	0	-15.0	-16.2	1016.6	NNW	6	3	-15.2	-16.7
3	Stockholm	1016.0	W	2	-	-10.7	-11.7	1016.9	-	0	-	-6.5	-7.8
4	Oslo	1014.5	ENE	4	-	-5.3	-7.3	1014.4	NE	6	4	-3.1	-7.3
5	Reykjavik	984.0	SSW	5	8	0.7	-0.1	974.4	ENE	4	4	-2.9	-4.6
6	Moscow	1008.9	WSW	4	8	-4.7	-7.4	1009.6	NNW	4	8	-8.2	-10.4
7	Kiev	1016.9	NW	2	8	-5.0	-6.0	1019.9	N	6	5	-2.7	-8.0
8	Warsaw	1021.4	W	8	8	-2.9	-4.6	1022.8	W	10	8	-2.4	-3.8
9	Berlin	1024.0	E	2	-	-2.7	-4.8	1022.7	SSW	6	-	-2.9	-5.1
10	De Bilt	1023.3	ENE	2	0	-6.2	-6.8	1022.3	SSW	4	7	3.4	-1.0
11	Dublin	1027.5	W	10	2	-0.3	-1.2	1017.4	SSW	12	7	4.3	-0.7
12	Cork	1028.8	NNW	6	1	2.1	0.4	1019.1	SSW	14	7	5.3	3.8
13	Sofia	1017.7	-	0	7	1.6	0.3	1019.2	-	0	8	2.2	0.1
14	Belgrade	1020.3	W	4	8	1.5	-0.9	1021.7	NNE	4	5	2.2	-1.2
15	Budapest	1020.7	SSW	2	-	-4.1	-4.8	1022.8	S	4	-	1.3	-5.0
16	Prague	1023.2	N	2	-	-3.5	-6.1	1023.3	NW	2	0	-1.1	-6.5
17	Munich	1021.2	ENE	4	8	-3.2	-4.8	1021.6	NE	2	8	-2.2	-4.7
18	Strasbourg	1020.6	N	7	8	-0.7	-3.7	1022.8	N	6	-	-0.7	-5.1
19	Paris	1021.8	N	4	0	-1.1	-3.1	1024.2	ENE	4	0	1.2	-3.1
20	Jersey	1024.1	NNE	6	2	3.7	0.5	1024.4	E	7	7	5.7	1.9
21	Milan	1017.2	N	1	0	-1.9	-2.0	1017.4	SW	4	0	5.5	0.6
22	Marseille	1015.0	SSE	3	-	0.6	-0.6	1015.1	WNW	4	-	8.4	2.0
23	Bordeaux	1020.0	N	5	8	6.7	5.6	1024.1	NNW	7	8	5.4	-0.9
24	Rome	1012.4	NE	5	7	8.0	6.2	1011.2	NE	10	7	9.7	7.5
25	Ajaccio	1012.1	NE	5	7	4.9	2.3	1010.8	S	2	8	10.6	3.6
26	Barcelona	1015.2	N	8	2	5.5	4.5	1017.2	N	10	1	10.5	4.3
27	Majorca	1011.1	N	5	7	9.9	6.4	1016.5	N	8	5	12.4	5.2
28	Madrid	1020.8	N	7	1	4.7	0.2	1021.5	N	13	2	9.4	0.0
29	Lisbon	1023.8	-	-	-	11.4	7.6	1024.9	N	14	2	14.1	5.8
30	Athens	1014.5	N	2	-	8.4	6.9	1015.5	SSW	4	1	14.2	7.6
31	Malta	1014.6	SSW	5	1	11.0	8.9	1011.6	SSW	7	7	14.8	9.9
32	Gibraltar	1019.8	W	10	0	12.7	6.8	1021.3	SW	6	1	15.6	2.5

## Daily Weather Summary for Monday 21 January 2019

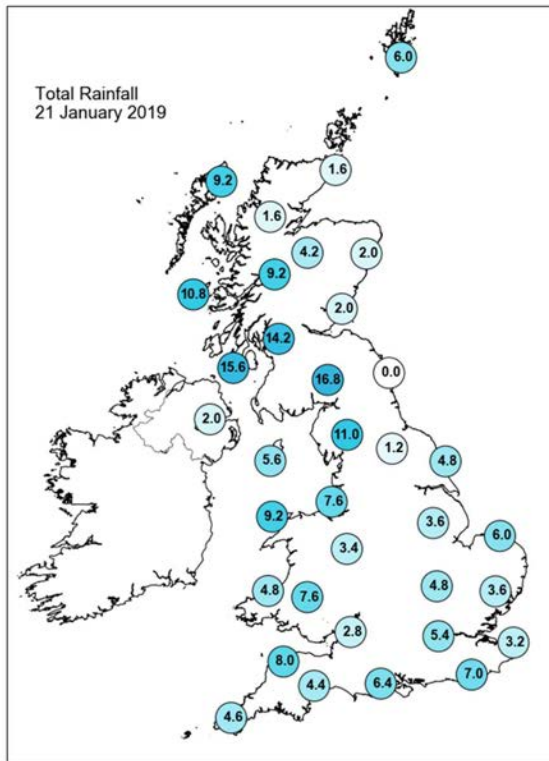
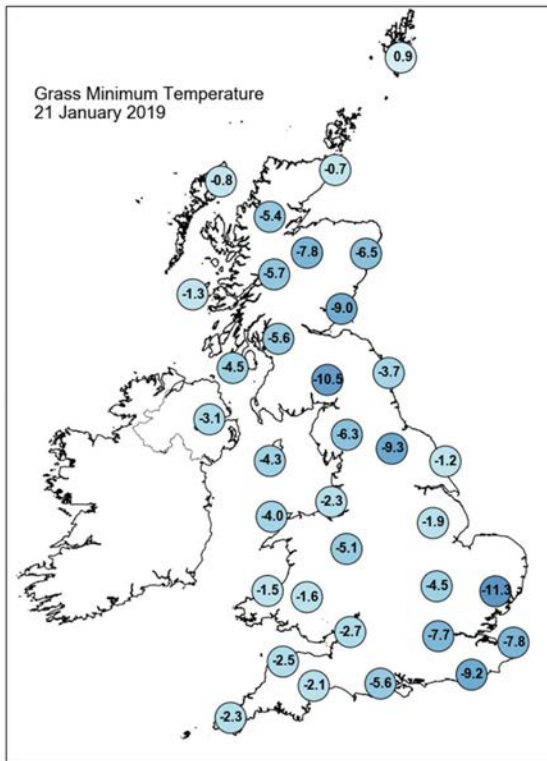
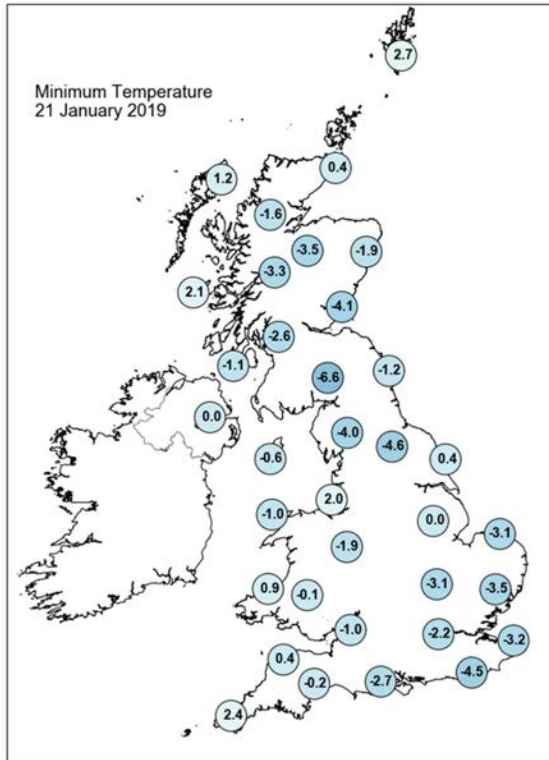
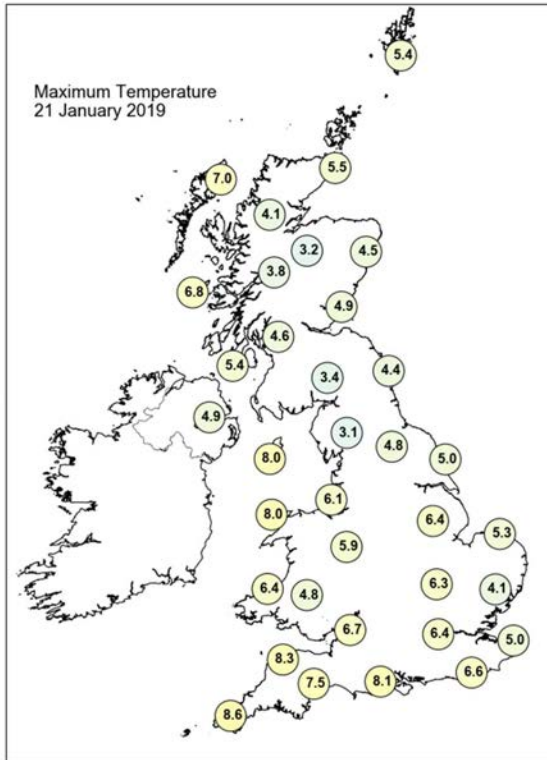

## Daily Weather Summary for Monday 21 January 2019

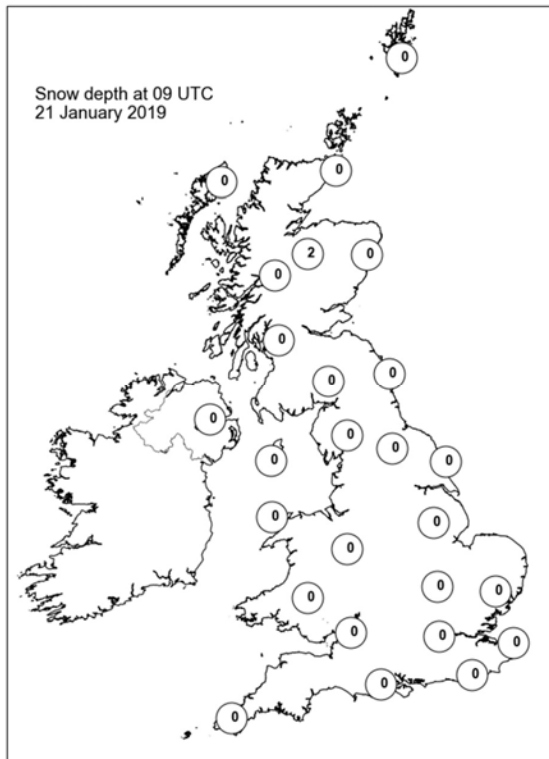
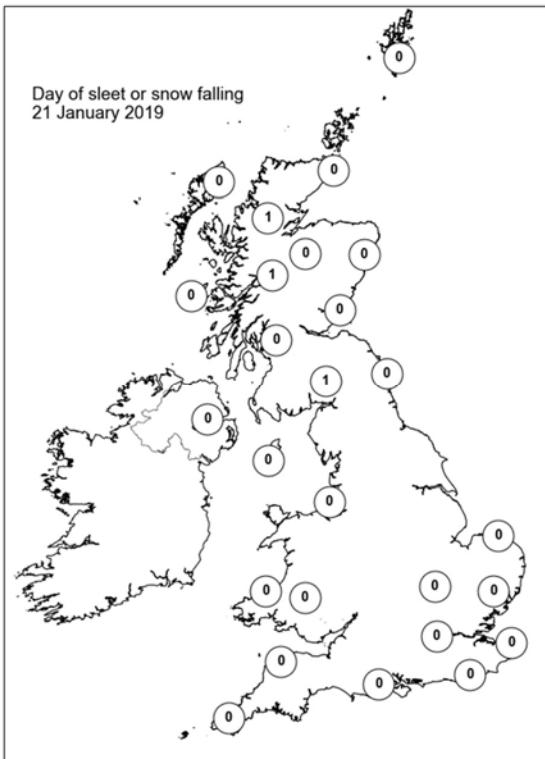
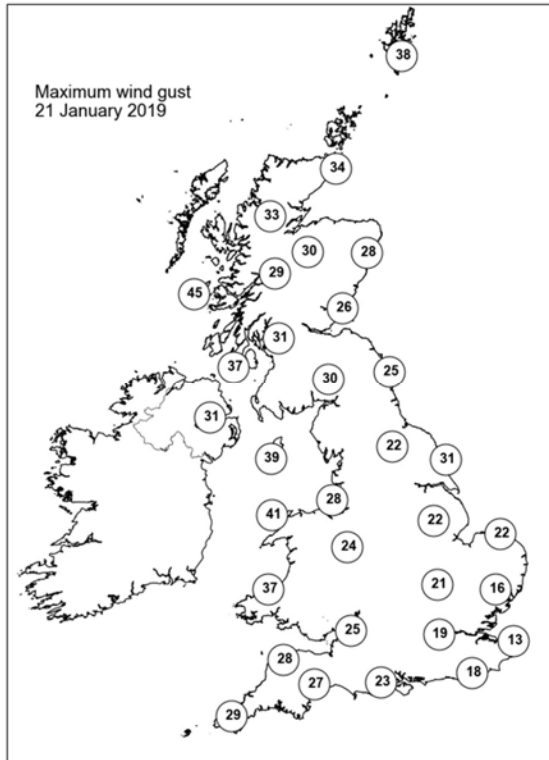
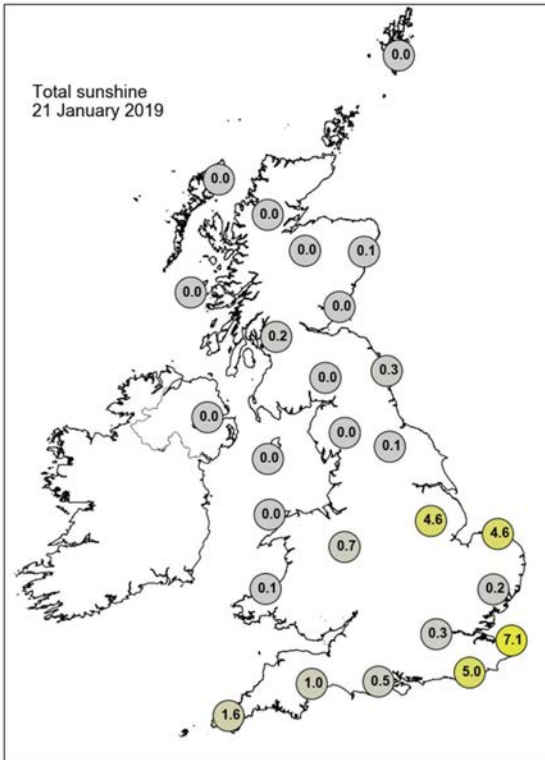

## Daily Weather Summary for Tuesday 22 January 2019

This day's summary created 29/01/2019 02:00

### Summary of the UK Weather for Tuesday 22 January 2019

Through the early hours of Tuesday, a band of rain and hill snow moved eastwards across the UK, with the hill snow becoming less extensive as it spread across central and eastern England. Behind this, temperatures quickly dropped with ice developing across many parts of the UK during the morning, with lying snow remaining in places across parts of Scotland and northern England. As a result, some places saw a sharp drop in temperatures with a hard frost too. During the day there was a mixture of sunshine and showers, with the showers becoming widespread across many areas. The heaviest showers were across western areas at first where there was a mixture of rain, hail, sleet and snow. A more organised band of showers then pushed through Wales, central and southeast England with snow falling to lower levels across southeast England through the afternoon and evening, giving a covering in places. Winds were brisk in the north and west and temperatures were generally below average across all parts of the UK, with a significant wind chill.

### Daily Extremes

<i>Highest Maximum</i>	<b>8.3°C</b> Scilly: St Marys Airport (Isles Of Scilly, 31mAMSL)
<i>Lowest Maximum</i>	<b>-0.2°C</b> Kindrogan (Perthshire (in Tayside Region), 259mAMSL)
<i>Highest Minimum</i>	<b>5.1°C</b> Scilly: St Marys Airport (Isles Of Scilly, 31mAMSL)
<i>Lowest Minimum</i>	<b>-6.3°C</b> Loch Glascarnoch (Ross & Cromarty, 269mAMSL) also Redesdale Camp (Northumberland, 211mAMSL)
<i>Lowest Grass Minimum</i>	<b>-11.0°C</b> Kindrogan (Perthshire (in Tayside Region), 259mAMSL)
<i>Most Rainfall</i>	<b>26.8mm</b> Lerwick (Shetland, 82mAMSL)
<i>Most Sunshine</i>	<b>6.7hr</b> Boulmer (Northumberland, 23mAMSL)
<i>Highest Gust</i>	<b>49Kt 56mph</b> Wight: Needles Old Battery (Isle Of Wight, 80mAMSL)
<i>Highest Gust (mountain)</i>	<b>55Kt 63mph</b> Cairngorm Summit (Inverness-shire, 1237mAMSL)
<i>Greatest Snow Depth at 0900 UTC</i>	<b>9cm</b> Malham Tarn (North Yorkshire, 381mAMSL)

mAMSL refers to station elevation in metres above mean sea level



## Daily Weather Summary for Tuesday 22 January 2019

### North Atlantic and Europe analysis charts and satellite images at 0000 UTC

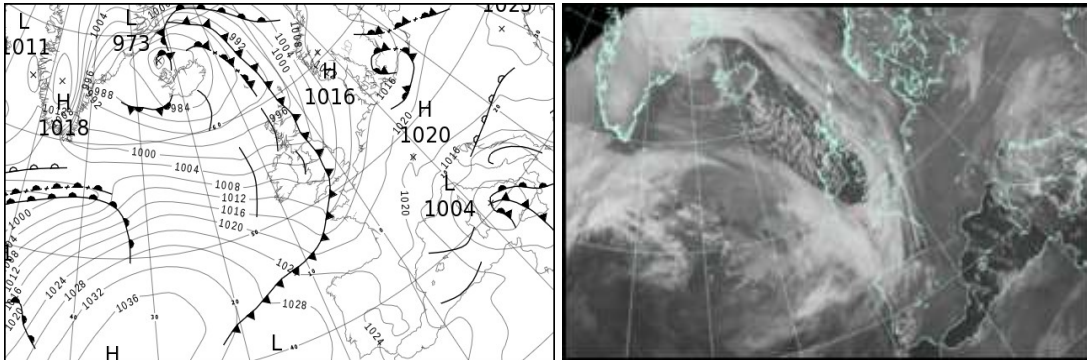

### North Atlantic and Europe analysis charts and satellite images at 1200 UTC

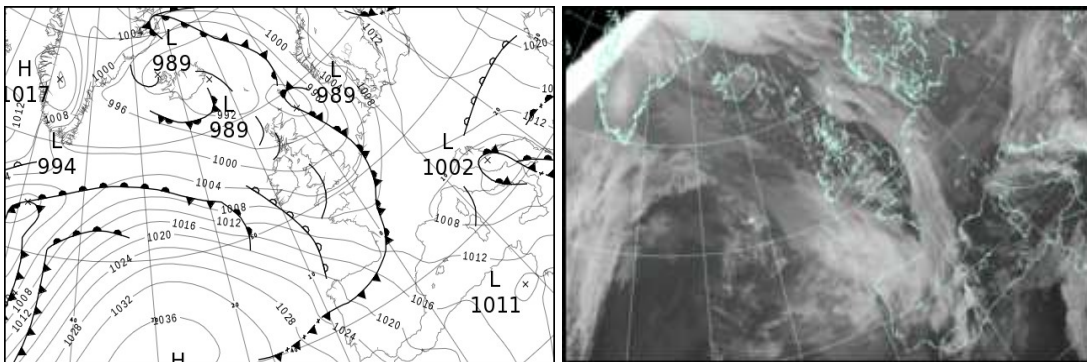

All satellite imagery copyright Met Office and EUMETSAT (European Organisation for the Exploitation of Meteorological Satellites). These show infra-red images from the geostationary MSG satellite. The rainfall rates are derived from both rain-radar and satellite data.

## Daily Weather Summary for Tuesday 22 January 2019

UK satellite and rain-radar precipitation rates at (L) 0000 and (R) 1200 UTC

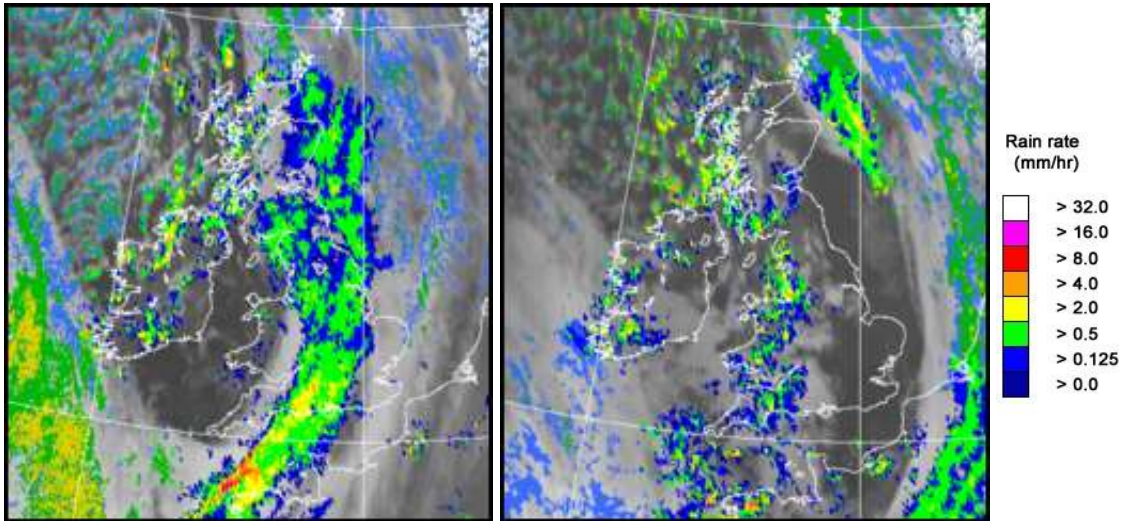

UK wind speed and direction at (L) 0000 and (R) 1200 UTC

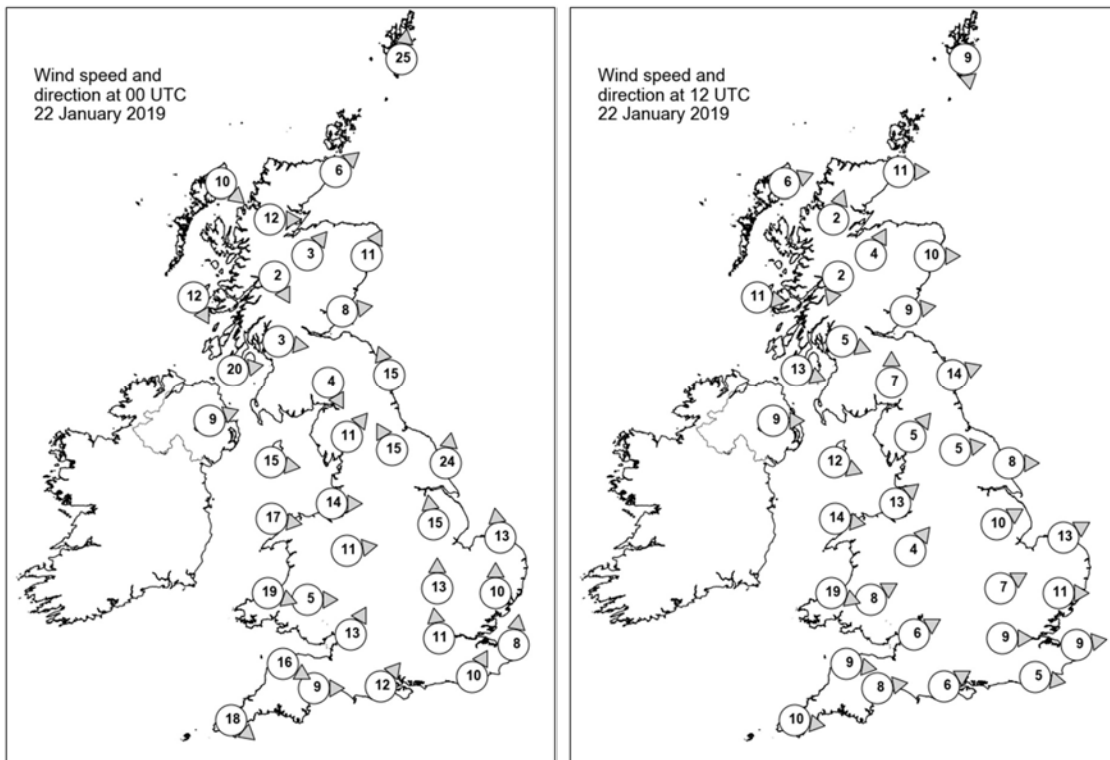

## Daily Weather Summary for Tuesday 22 January 2019

### Selected UK readings at (L) 0000 and (R) 1200 UTC

STATIONS		0000 UTC						1200 UTC					
NO	SITE	PRESS	WDIR	WSPD	CLOUD	TEMP	TDEW	PRESS	WDIR	WSPD	CLOUD	TEMP	TDEW
1	Lerwick	994.5	S	25	8	4.4	4.0	990.9	N	9	8	1.2	1.0
2	Wick	995.8	SW	6	8	2.2	1.4	992.8	W	11	6	1.3	0.0
3	Stornoway	996.6	NW	10	4	1.7	0.4	994.3	WSW	6	8	0.6	-0.1
4	Loch Glascarnoch	997.7	W	12	7	0.4	-0.3	995.2	SSW	2	2	-1.3	-2.8
5	Aviemore	998.1	SW	3	8	0.7	-0.4	995.3	SSW	4	7	-0.4	-2.7
6	Dyce	997.6	SSW	11	8	3.6	2.6	993.9	W	10	6	3.1	-2.7
7	Tulloch Bridge	999.5	NNW	2	8	-0.1	-0.3	996.4	NNE	2	-	-0.2	-0.4
8	Tiree	999.4	NNW	12	6	3.1	0.8	995.7	W	11	5	2.4	-0.2
9	Leuchars	997.5	W	8	8	3.0	1.8	995.5	W	9	7	2.1	0.0
10	Bishopton	999.4	W	3	7	1.0	0.2	996.0	WNW	5	2	1.2	0.2
11	Machrihanish	1000.8	W	20	8	3.6	2.3	996.4	WNW	13	8	4.2	1.6
12	Boulmer	999.3	SSE	15	8	3.9	2.2	996.2	WSW	14	0	4.2	-0.5
13	Eskdalemuir	1000.1	NNW	4	8	0.9	0.0	996.8	S	7	5	3.2	0.0
14	Aldergrove	1003.3	WSW	9	7	1.8	0.9	999.0	W	9	8	1.8	1.2
15	Shap	1001.1	SW	11	8	1.7	0.3	997.8	SW	5	1	2.9	-1.0
16	Leeming	1001.2	SSE	15	8	3.5	2.7	998.3	W	5	4	2.7	-0.3
17	Ronaldsway	1002.9	W	15	4	4.5	1.3	998.2	WNW	12	3	4.6	0.1
18	Bridlington	1003.7	S	24	7	3.6	2.7	998.0	W	8	0	4.9	0.8
19	Crosby	1003.5	W	14	8	4.7	2.9	999.6	SW	13	8	2.4	1.4
20	Valley	1005.0	W	17	2	4.6	1.9	999.8	W	14	7	4.7	1.8
21	Waddington	1005.2	S	15	8	2.8	2.2	1000.1	WSW	10	6	3.7	1.3
22	Shawbury	1005.1	W	11	8	2.9	1.9	1000.4	SW	4	7	3.6	1.0
23	Weybourne	1008.3	S	13	7	2.4	0.7	1000.1	WSW	13	1	4.2	1.5
24	Bedford	1007.3	S	13	8	4.0	3.1	1001.8	WSW	7	0	4.1	1.3
25	Aberporth	1007.3	WNW	19	7	4.8	0.6	1001.6	WNW	19	8	4.4	1.2
26	Sennybridge	1007.4	W	5	7	1.2	-	1001.9	WSW	8	8	0.3	-
27	Wattisham	1010.0	S	10	8	2.4	0.3	1001.6	W	11	1	4.3	1.4
28	Almondsbury	1006.8	SSW	13	-	5.4	4.2	1002.4	WSW	6	8	4.3	1.3
29	Heathrow	1008.8	S	11	8	5.7	3.7	1002.9	W	9	0	5.2	1.6
30	Manston	1012.0	S	8	8	2.8	0.3	1002.9	W	9	1	4.9	0.9
31	Chivenor	1008.9	WNW	16	8	6.6	1.3	1002.9	W	9	7	6.4	3.6
32	Exeter	1009.1	W	9	8	4.5	3.6	1003.7	W	8	8	4.5	2.7
33	Herstmonceux	1011.4	SSW	10	8	5.5	3.1	1003.5	W	5	1	5.2	1.8
34	Hurn	1008.3	SW	12	8	7.2	5.4	1003.7	WSW	6	5	5.8	2.4
35	Camborne	1010.9	NW	18	6	6.8	-1.7	1005.4	W	10	7	7.2	2.0

## Daily Weather Summary for Tuesday 22 January 2019

### Selected European readings at (L) 0000 and (R) 1200 UTC

STATIONS		0000 UTC						1200 UTC					
NO	SITE	PRESS	WDIR	WSPD	CLOUD	TEMP	TDEW	PRESS	WDIR	WSPD	CLOUD	TEMP	TDEW
1	Murmansk	1005.3	SSW	10	7	-16.3	-18.1	1001.7	S	10	7	-12.7	-14.1
2	Helsinki	-	-	-	0	-	-	1015.9	W	2	6	-14.9	-16.4
3	Stockholm	1015.9	-	0	-	-4.7	-5.5	1011.1	SE	6	-	0.4	-1.2
4	Oslo	1013.8	NNE	4	-	-4.7	-7.6	1009.7	NNE	4	8	-3.9	-5.8
5	Reykjavik	980.2	S	4	5	-2.2	-2.8	992.4	SE	3	8	-2.8	-3.6
6	Moscow	1014.6	WNW	2	7	-14.4	-17.4	1019.1	W	2	2	-12.6	-16.4
7	Kiev	1023.0	NW	4	0	-5.9	-10.2	1022.3	WSW	6	7	-4.6	-11.7
8	Warsaw	1021.2	SW	4	7	-4.3	-6.3	1017.1	SSE	6	5	-1.8	-7.3
9	Berlin	1018.2	SSE	4	-	-4.7	-6.2	1012.8	SE	6	-	-0.6	-5.5
10	De Bilt	1015.3	S	6	8	-2.1	-4.5	1004.0	S	8	8	-1.9	-2.6
11	Dublin	1006.0	WSW	10	3	1.1	-0.2	1000.8	W	16	5	2.8	0.6
12	Cork	1011.3	W	14	3	2.0	0.8	1005.3	W	10	7	3.7	2.5
13	Sofia	1019.6	ESE	4	8	2.2	0.7	1016.1	E	4	7	1.2	-1.6
14	Belgrade	1019.0	ESE	4	7	0.4	-0.9	1011.4	E	4	8	0.9	-0.2
15	Budapest	1021.4	NE	4	-	-4.3	-6.6	1015.3	E	4	-	-2.0	-6.9
16	Prague	1020.6	N	2	-	-8.4	-9.9	1014.2	N	2	7	-2.1	-7.4
17	Munich	1020.3	WSW	4	8	-3.3	-4.7	1012.9	SW	2	8	-2.4	-5.5
18	Strasbourg	1020.5	WSW	2	-	-6.6	-7.7	1011.0	SSE	5	8	-0.6	-1.7
19	Paris	1019.0	S	6	7	-2.5	-3.3	1007.1	S	6	8	0.2	-0.4
20	Jersey	1012.6	SSW	19	8	6.9	5.1	1005.8	WNW	13	8	7.8	2.1
21	Milan	1015.2	-	0	0	-2.6	-2.8	1008.9	N	1	0	5.1	-1.1
22	Marseille	1015.1	NW	10	-	3.4	-0.3	1009.0	NW	9	-	6.1	-1.1
23	Bordeaux	1022.1	SSE	4	7	1.5	-0.9	1010.4	W	6	8	6.3	5.3
24	Rome	1006.8	NNE	11	8	7.3	5.4	1003.9	N	2	7	7.3	4.2
25	Ajaccio	1009.9	NE	5	6	5.7	4.5	1006.5	WNW	10	-	11.7	1.3
26	Barcelona	1016.9	N	10	2	4.7	2.2	1012.0	N	10	2	8.3	0.5
27	Majorca	1018.6	NNW	4	6	6.2	4.2	1012.8	NW	9	2	11.9	2.4
28	Madrid	1023.6	WSW	2	0	1.5	-2.9	1017.5	E	2	6	5.8	0.4
29	Lisbon	1025.9	-	-	-	9.5	6.0	1025.1	NNW	10	7	13.7	7.5
30	Athens	1017.1	N	2	-	10.0	7.5	1014.2	S	5	6	16.4	11.2
31	Malta	1010.0	WSW	10	3	13.8	10.7	1011.2	NW	16	2	14.8	7.1
32	Gibraltar	1023.2	WNW	6	0	10.5	5.6	1022.3	WSW	15	7	13.0	5.9

## Daily Weather Summary for Tuesday 22 January 2019

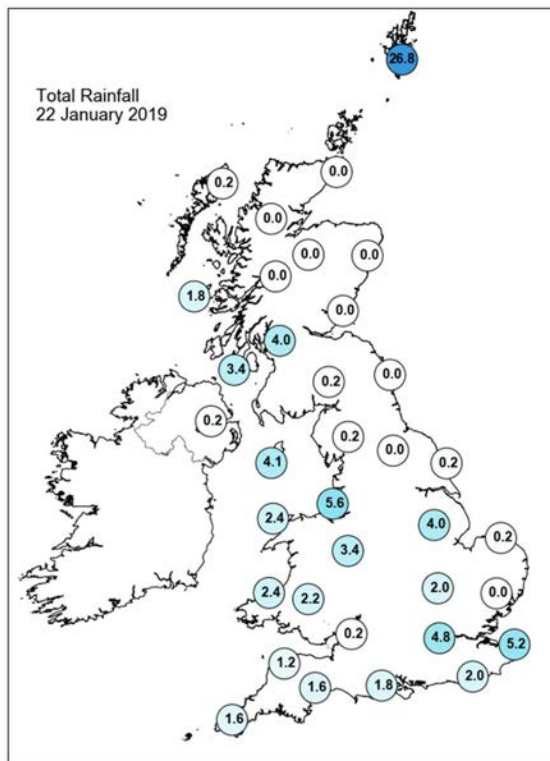
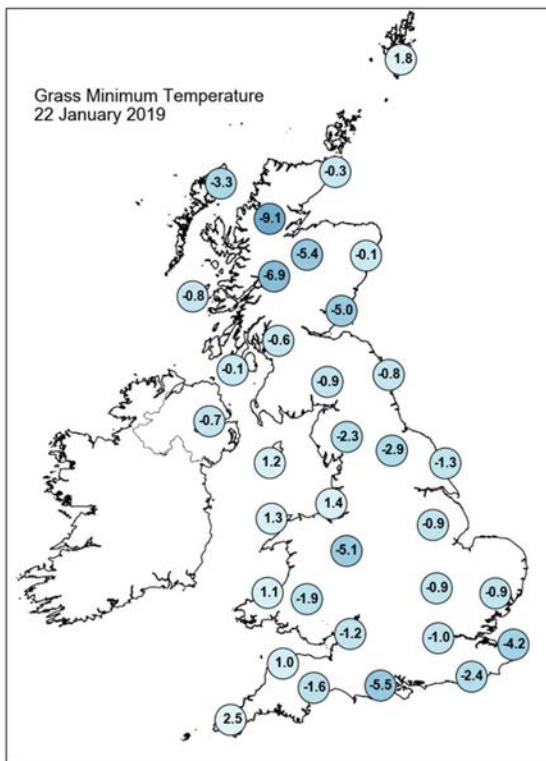
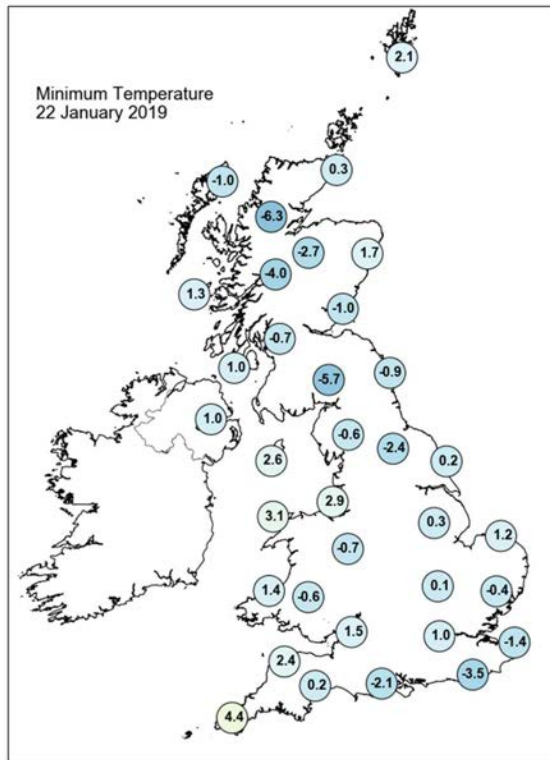
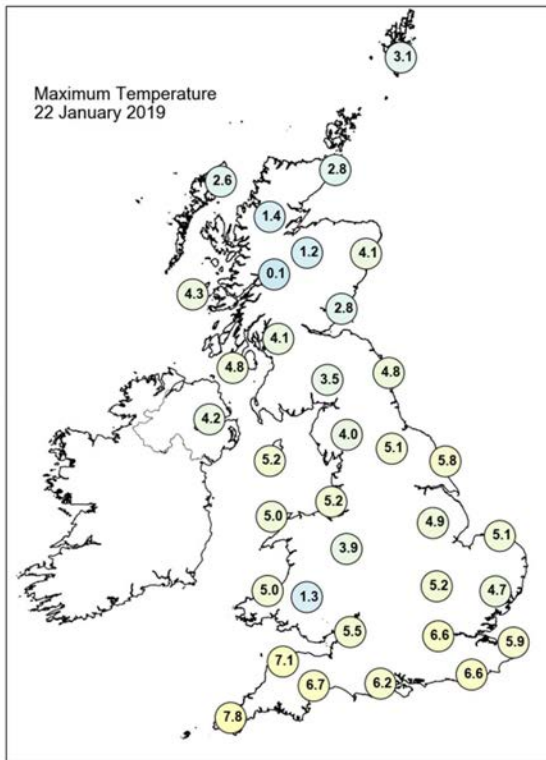



## Daily Weather Summary for Tuesday 22 January 2019

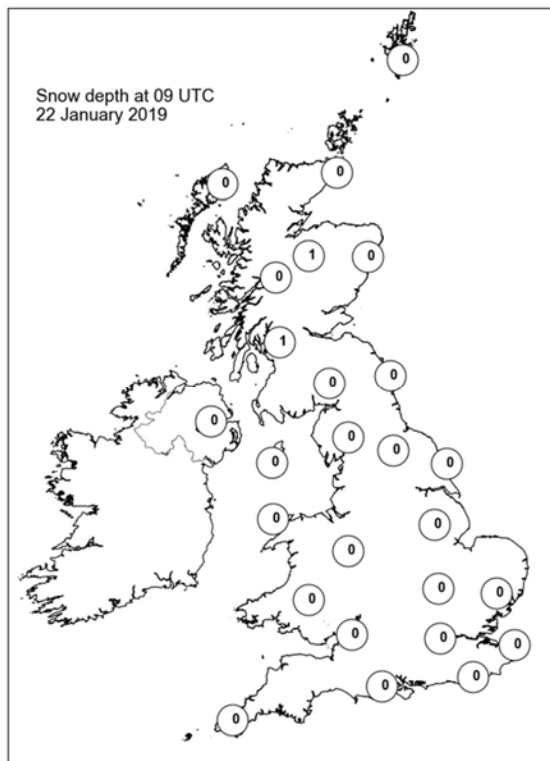
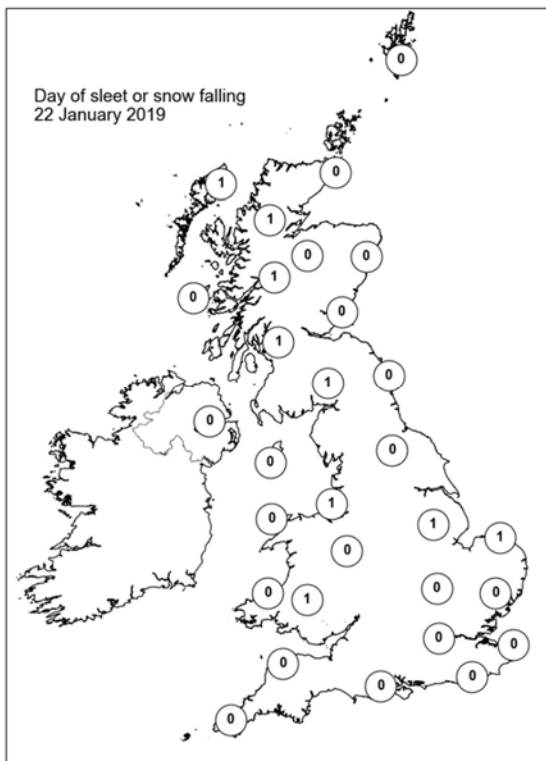
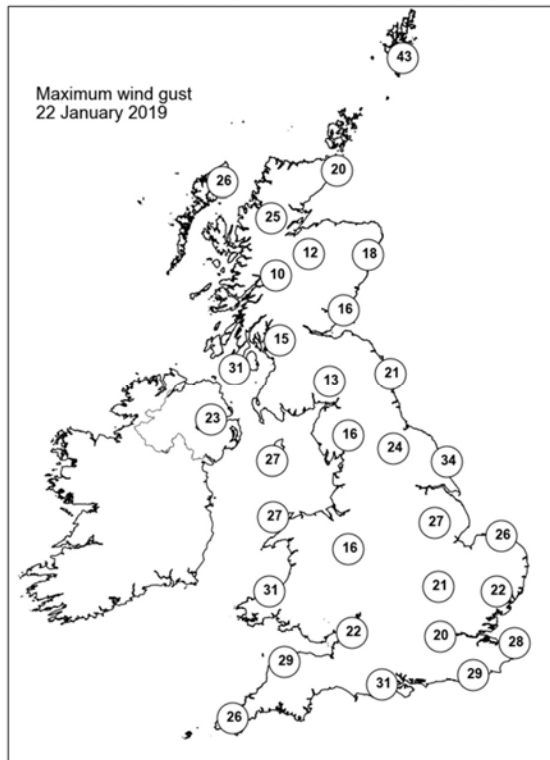
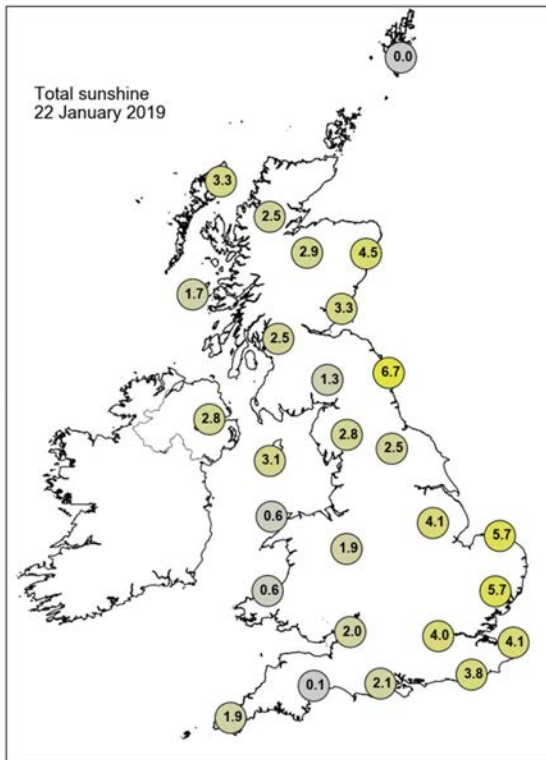



## Daily Weather Summary for Wednesday 23 January 2019

This day's summary created 30/01/2019 02:00

### Summary of the UK Weather for Wednesday 23 January 2019

Wintry showers continued to occur through the early hours of Wednesday morning, across western and northwestern parts. Also, some snow continued across the southeast of Kent for much of the night, giving some slight accumulations. For many though, skies were clear and with lighter winds, temperatures tumbled away leading a to widespread frost as well as some icy stretches on the roads and pavements.

The day time started frosty and icy for many. It was sunny and rather cold all day across most of the UK but there were one or two showers near northern, western and eastern coasts. Sleet and snow showers in east Kent were more frequent and continued for most of the morning leaving some accumulations. It was milder and cloudier in Wales and southwest England. Sleet and snow showers also affected the high ground of northwest Scotland. In the evening, temperatures dropped quickly giving a cold and clear evening in many places.

### Daily Extremes

<i>Highest Maximum</i>	<b>10.7°C</b> Scilly: St Marys Airport (Isles Of Scilly, 31mAMSL)
<i>Lowest Maximum</i>	<b>-2.1°C</b> Kindrogan (Perthshire (in Tayside Region), 259mAMSL)
<i>Highest Minimum</i>	<b>5.5°C</b> Scilly: St Marys Airport (Isles Of Scilly, 31mAMSL)
<i>Lowest Minimum</i>	<b>-10.2°C</b> Braemar No 2 (Aberdeenshire, 327mAMSL)
<i>Lowest Grass Minimum</i>	<b>-14.7°C</b> Strathallan Airfield (Perthshire (in Tayside Region), 35mAMSL)
<i>Most Rainfall</i>	<b>12.6mm</b> Ness Gardens (Cheshire, 38mAMSL)
<i>Most Sunshine</i>	<b>7.1hr</b> Wellesbourne (Warwickshire, 47mAMSL)
<i>Highest Gust</i>	<b>42Kt 48mph</b> Baltasound No 2 (Shetland, 15mAMSL) also Sella Ness (Shetland, 7mAMSL)
<i>Highest Gust (mountain)</i>	<b>45Kt 52mph</b> Cairngorm Summit (Inverness-shire, 1237mAMSL)
<i>Greatest Snow Depth at 0900 UTC</i>	<b>6cm</b> High Wycombe, Hqair (Buckinghamshire, 204mAMSL)

mAMSL refers to station elevation in metres above mean sea level

## Daily Weather Summary for Wednesday 23 January 2019

### North Atlantic and Europe analysis charts and satellite images at 0000 UTC

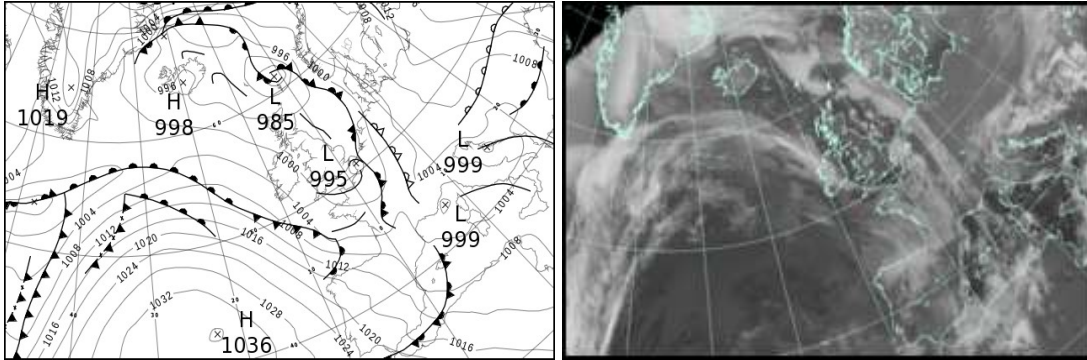

### North Atlantic and Europe analysis charts and satellite images at 1200 UTC

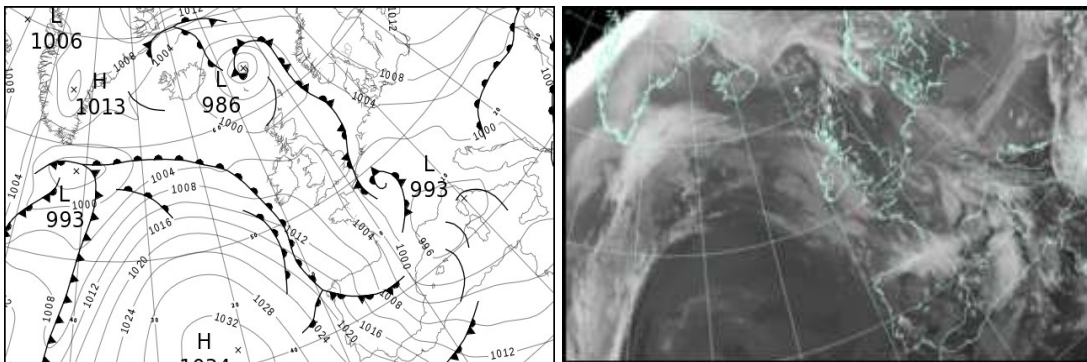

All satellite imagery copyright Met Office and EUMETSAT (European Organisation for the Exploitation of Meteorological Satellites). These show infra-red images from the geostationary MSG satellite. The rainfall rates are derived from both rain-radar and satellite data.

## Daily Weather Summary for Wednesday 23 January 2019

UK satellite and rain-radar precipitation rates at (L) 0000 and (R) 1200 UTC

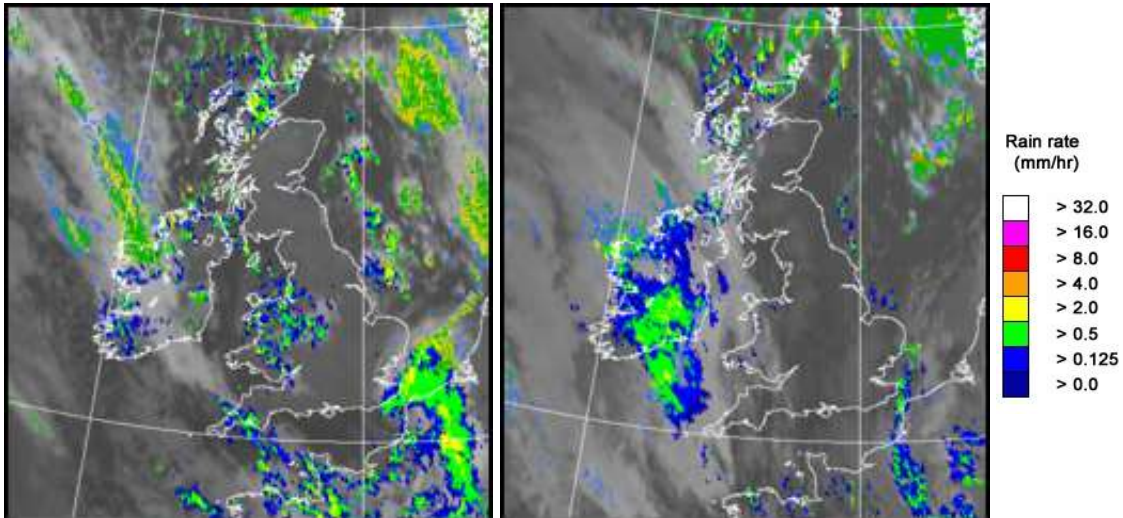

UK wind speed and direction at (L) 0000 and (R) 1200 UTC

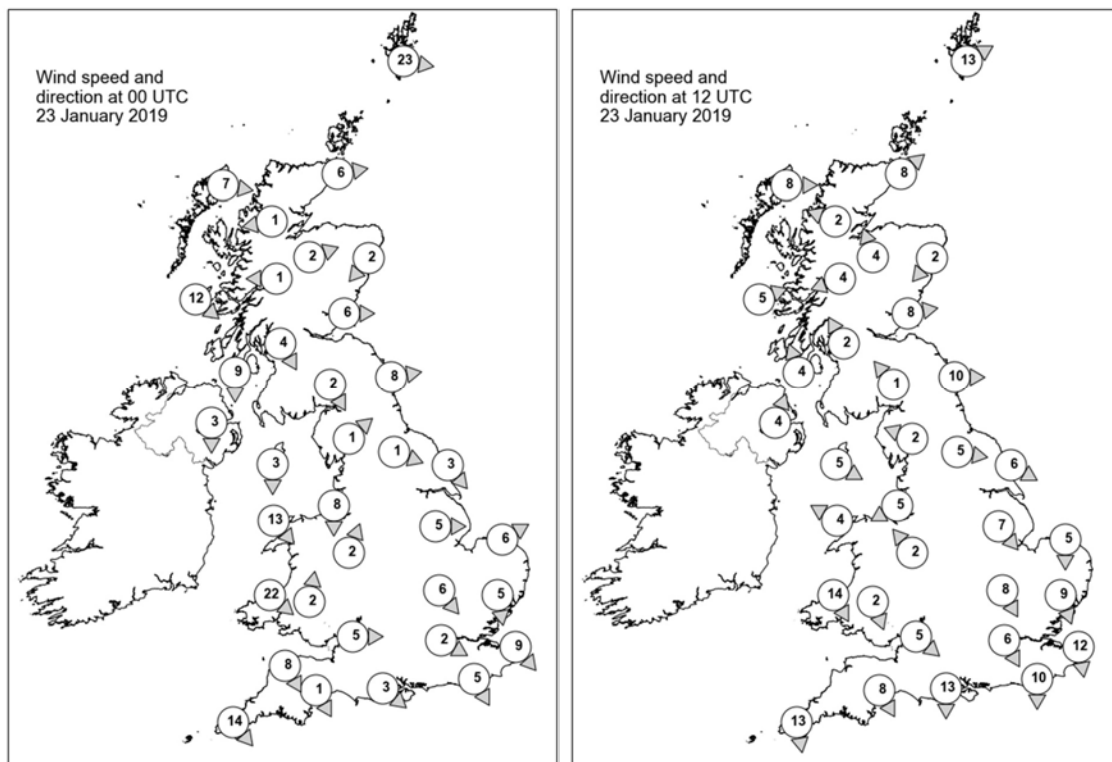

## Daily Weather Summary for Wednesday 23 January 2019

### Selected UK readings at (L) 0000 and (R) 1200 UTC

STATIONS		0000 UTC						1200 UTC					
NO	SITE	PRESS	WDIR	WSPD	CLOUD	TEMP	TDEW	PRESS	WDIR	WSPD	CLOUD	TEMP	TDEW
1	Lerwick	990.8	W	23	7	2.4	1.0	998.0	WSW	13	6	3.2	1.7
2	Wick	995.4	W	6	8	-0.9	-1.8	999.2	SW	8	2	2.2	0.0
3	Stornoway	996.7	W	7	8	0.3	-1.1	999.7	W	8	6	2.0	0.7
4	Loch Glascarnoch	997.9	E	1	8	-2.8	-3.0	1001.6	ESE	2	8	-2.0	-2.3
5	Aviemore	998.0	WSW	2	6	-4.8	-5.4	1001.7	SSE	4	0	0.4	-1.8
6	Dyce	996.9	NE	2	0	-3.6	-5.1	1001.3	NE	2	0	2.4	-2.3
7	Tulloch Bridge	999.3	E	1	7	-2.6	-3.0	1003.6	ENE	4	7	-1.5	-2.1
8	Tiree	998.2	NW	12	0	2.5	0.8	1001.8	WSW	5	8	3.5	1.7
9	Leuchars	997.1	W	6	0	-2.1	-3.9	1002.2	W	8	0	1.0	-2.3
10	Bishopton	997.9	NNW	4	1	-3.4	-3.8	1003.1	SSE	2	0	-0.2	-1.6
11	Machrihanish	998.4	N	9	8	2.5	0.3	1002.7	SSE	4	8	4.4	2.0
12	Boulmer	996.7	W	8	7	-0.4	-2.6	1002.6	W	10	0	2.3	-3.3
13	Eskdalemuir	998.2	NNW	2	0	-3.3	-3.7	1003.7	SE	1	1	0.1	-4.7
14	Aldergrove	999.6	N	3	1	-1.7	-2.4	1004.5	SSW	4	8	1.1	0.8
15	Shap	998.3	SW	1	5	-4.3	-5.5	1004.8	ESE	2	-	-1.6	-3.3
16	Leeming	997.3	WNW	1	0	-4.7	-5.1	1003.7	W	5	1	2.0	-1.4
17	Ronaldsway	998.5	N	3	7	3.5	0.6	1004.1	WNW	5	6	5.5	1.9
18	Bridlington	996.3	NW	3	3	0.0	-0.7	1002.4	WNW	6	5	2.9	1.4
19	Crosby	998.0	N	8	7	1.5	0.1	1004.6	ENE	5	0	2.2	0.6
20	Valley	999.0	NW	13	8	3.9	0.5	1004.9	ESE	4	7	4.6	1.7
21	Waddington	996.9	W	5	1	-0.1	-0.4	1003.6	NW	7	5	0.2	-1.4
22	Shawbury	998.2	SSW	2	8	0.0	0.0	1004.7	SE	2	7	0.3	-0.2
23	Weybourne	996.8	WSW	6	6	0.3	0.0	1001.8	N	5	0	5.3	0.9
24	Bedford	997.5	NW	6	8	0.5	-0.5	1003.5	NNW	8	3	1.2	-1.2
25	Aberporth	999.3	NW	22	6	4.6	0.6	1005.4	NNW	14	8	5.5	0.8
26	Sennybridge	999.5	S	2	8	0.1	-	1005.6	NNW	2	7	1.8	-
27	Wattisham	996.9	N	5	8	-0.4	-0.7	1002.1	NNW	9	6	0.8	-0.1
28	Almondsbury	998.7	W	5	6	1.5	-0.3	1004.6	NW	5	1	4.1	-0.3
29	Heathrow	997.4	WNW	2	7	0.3	0.1	1003.3	NNW	6	8	1.9	-0.3
30	Manston	995.9	NW	9	8	2.4	0.8	1001.3	N	12	8	2.3	1.1
31	Chivenor	999.8	NNW	8	3	5.5	0.9	1005.9	-	-	6	6.9	-0.5
32	Exeter	999.4	NNW	1	6	-0.7	-1.1	1004.9	NNW	8	3	5.9	1.6
33	Herstmonceux	996.7	NNW	5	8	1.0	0.0	1001.7	N	10	5	3.0	-1.1
34	Hurn	998.1	NW	3	0	-3.7	-4.0	1004.0	N	13	3	3.7	0.9
35	Camborne	1000.8	NW	14	6	6.9	1.9	1007.0	N	13	7	7.2	0.5

## Daily Weather Summary for Wednesday 23 January 2019

### Selected European readings at (L) 0000 and (R) 1200 UTC

STATIONS		0000 UTC						1200 UTC					
NO	SITE	PRESS	WDIR	WSPD	CLOUD	TEMP	TDEW	PRESS	WDIR	WSPD	CLOUD	TEMP	TDEW
1	Murmansk	1006.7	S	2	7	-15.7	-17.5	1011.2	SSW	8	8	-17.4	-19.3
2	Helsinki	1011.7	SSE	4	8	-6.4	-6.6	1008.2	NW	8	8	-1.0	-1.0
3	Stockholm	1007.7	-	0	-	-1.6	-1.7	1009.7	SW	2	-	-1.3	-1.9
4	Oslo	1006.3	NE	8	-	-2.9	-4.7	1007.6	NE	2	8	-1.0	-4.3
5	Reykjavik	996.0	NE	2	7	-1.4	-2.0	1001.6	E	4	7	-2.6	-3.3
6	Moscow	1022.4	W	2	6	-15.8	-17.4	1022.8	SW	2	3	-10.9	-15.1
7	Kiev	1018.8	SSE	4	8	-8.5	-10.4	1010.2	SE	6	9	-6.9	-8.1
8	Warsaw	1012.7	E	6	2	-7.2	-8.7	1009.5	E	10	7	-3.2	-8.1
9	Berlin	1007.2	ESE	8	-	-6.0	-7.8	1005.3	E	10	-	-5.1	-8.1
10	De Bilt	999.3	S	8	8	-0.7	-1.5	1001.0	ENE	6	8	-0.4	-3.2
11	Dublin	1000.7	W	12	5	0.9	-0.1	1005.9	W	8	7	2.4	1.4
12	Cork	1003.8	W	6	6	3.6	2.2	1008.3	W	6	7	6.1	4.0
13	Sofia	1007.3	E	4	6	0.6	-1.0	1002.4	E	4	6	4.7	1.0
14	Belgrade	1003.7	ESE	4	8	-0.4	-0.9	1001.0	NW	2	8	1.9	0.1
15	Budapest	1007.0	N	6	-	-4.4	-6.5	1002.3	ENE	6	-	-1.4	-3.4
16	Prague	1007.5	N	4	-	-7.7	-10.5	1002.4	N	4	2	-3.6	-8.1
17	Munich	1004.7	E	2	8	-4.7	-6.3	998.5	ENE	4	8	-3.8	-6.2
18	Strasbourg	1002.4	SSE	2	8	-3.0	-4.0	997.6	N	5	8	-0.5	-2.4
19	Paris	997.8	SSW	8	8	1.6	1.3	997.1	NNW	8	8	1.3	0.3
20	Jersey	998.6	NW	13	7	4.8	3.2	1003.8	NNW	17	6	6.5	1.0
21	Milan	1001.5	N	2	0	-3.9	-4.2	996.7	ESE	3	7	1.7	0.5
22	Marseille	1002.0	SSE	3	8	-0.5	-2.6	995.3	WNW	4	8	4.2	1.1
23	Bordeaux	1004.1	W	6	8	6.0	5.4	1003.3	NW	14	8	8.1	2.5
24	Rome	1002.1	SE	5	5	3.6	2.6	995.9	SE	12	6	9.8	5.0
25	Ajaccio	1002.2	NE	4	-	4.2	1.6	995.3	NE	3	8	8.4	3.6
26	Barcelona	1005.5	N	7	7	6.3	1.8	997.0	N	8	5	9.7	4.2
27	Majorca	1006.0	N	5	8	7.6	5.1	997.7	W	12	7	13.0	7.0
28	Madrid	1011.9	W	14	3	7.2	1.8	1006.6	W	19	4	13.3	4.4
29	Lisbon	1022.2	-	-	-	12.0	7.9	1021.3	NNW	8	6	15.9	9.6
30	Athens	1008.9	N	3	-	13.6	12.0	1004.9	SSE	5	7	15.8	12.4
31	Malta	1006.9	S	4	7	10.0	8.3	1001.0	WNW	11	3	13.4	6.0
32	Gibraltar	1019.8	W	17	8	12.5	10.5	1017.7	W	24	3	14.4	8.6



## Daily Weather Summary for Wednesday 23 January 2019

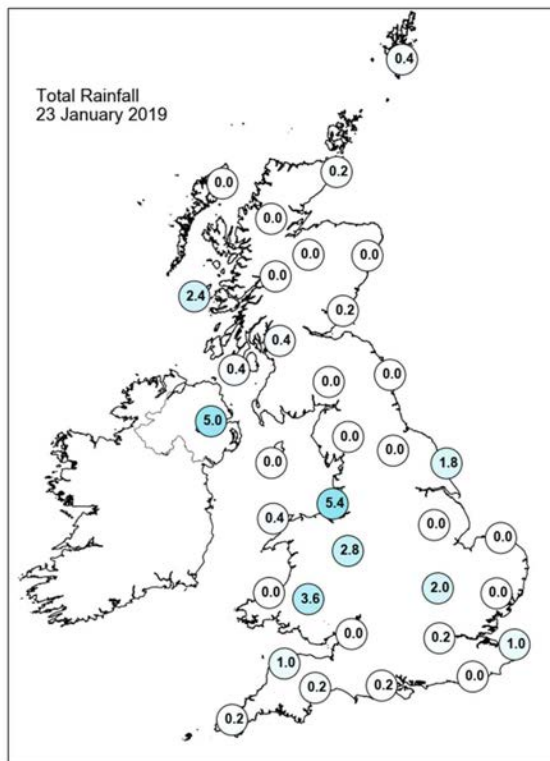
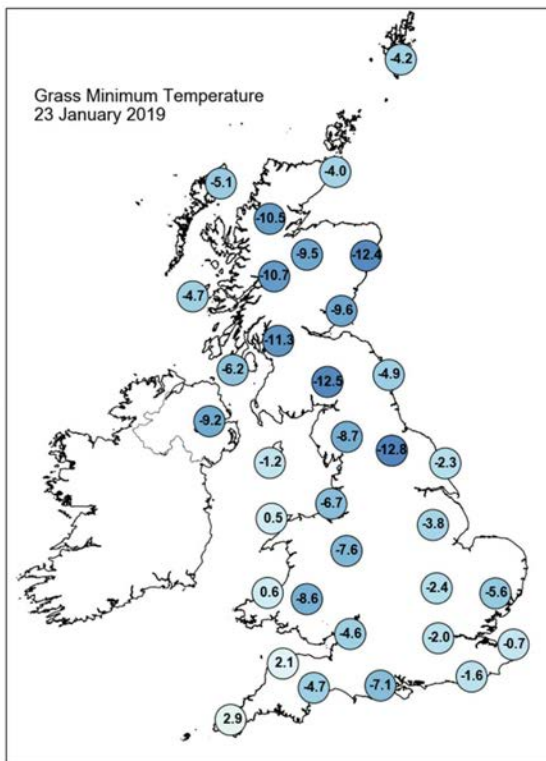
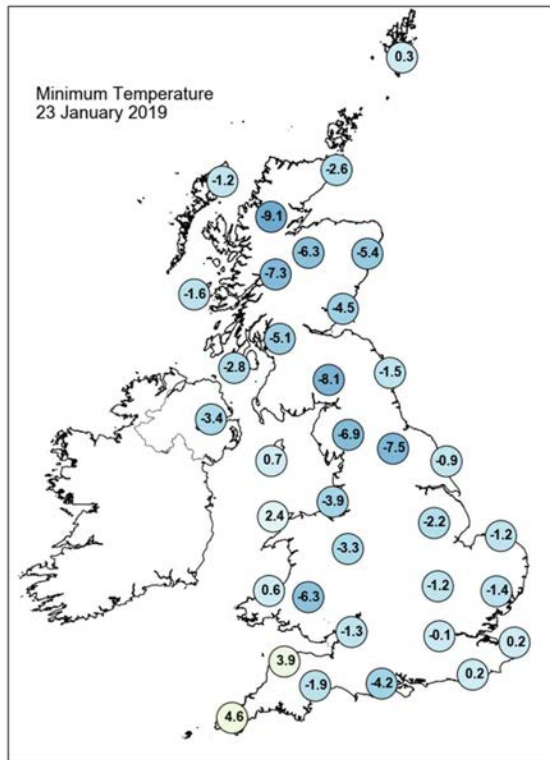
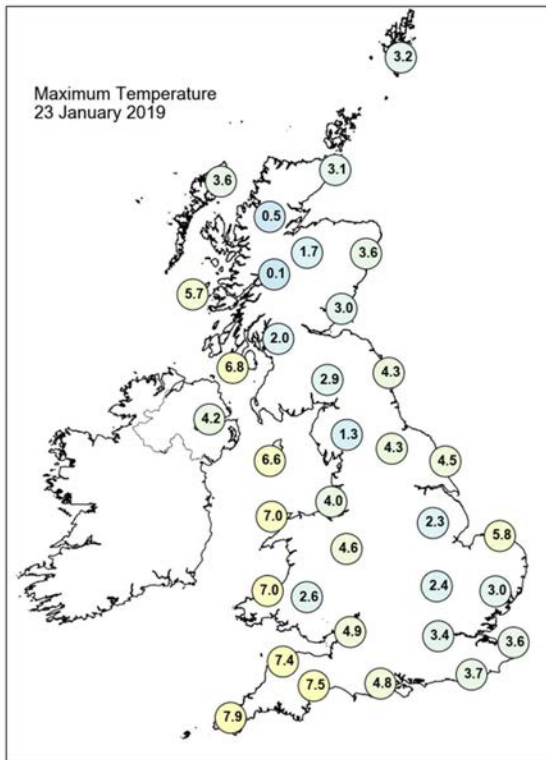



## Daily Weather Summary for Wednesday 23 January 2019

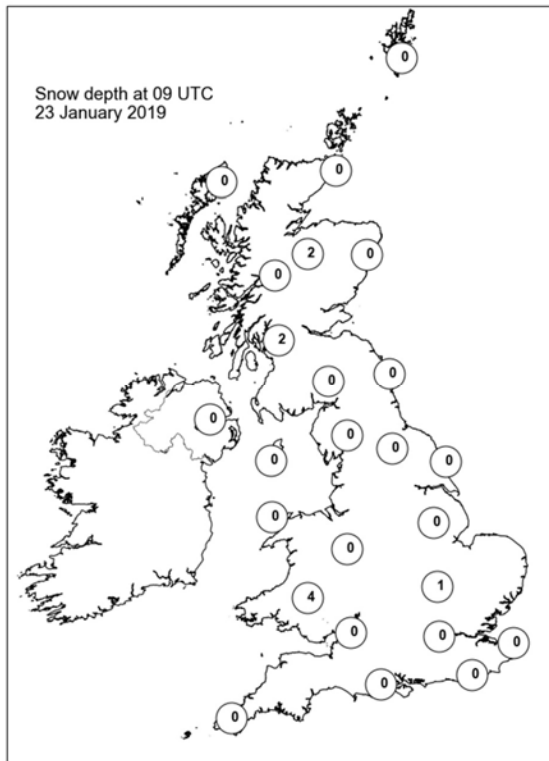
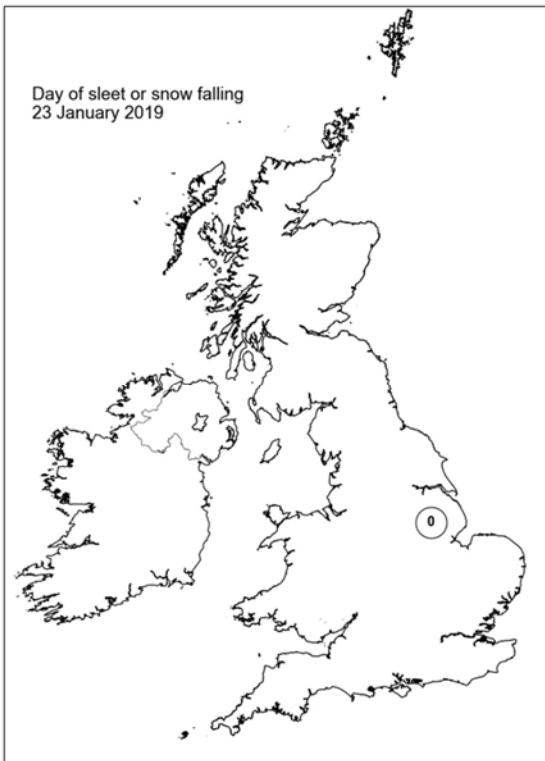
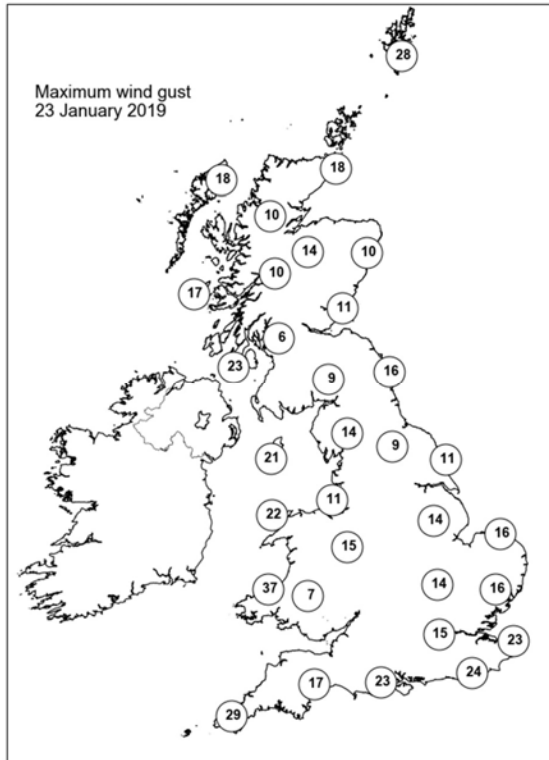
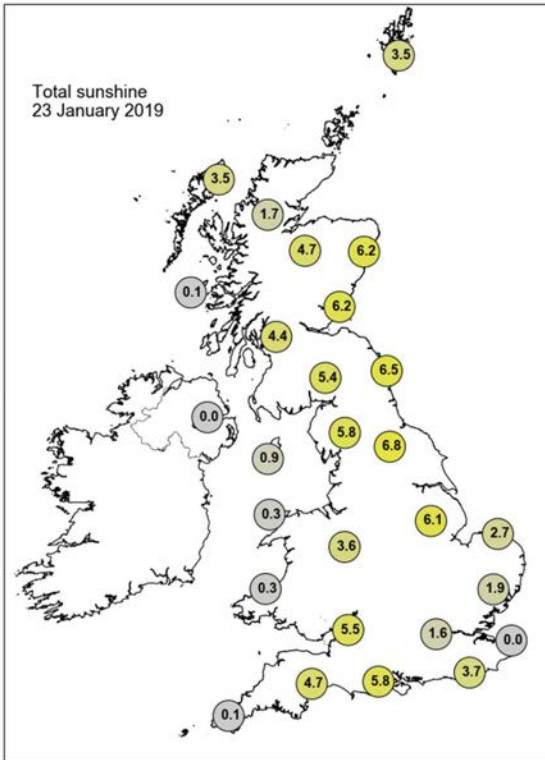

## Daily Weather Summary for Thursday 24 January 2019

This day's summary created 31/01/2019 09:41

### Summary of the UK Weather for Thursday 24 January 2019

It was a cold night for many parts of the UK with clear spells, especially in the east. A band of light rain, sleet and snow slowly edged southeastwards from southwest Scotland, reaching the East Midlands and East Anglia by morning. Cloud also gradually increased from the west overnight with a little patchy light rain and drizzle arriving across Northern Ireland, western Wales and the far southwest England by morning. It was milder here too under the cloud. There was a cold and frosty start to the day across northern and eastern parts of the country, with some icy patches in places. Showers moved southeastwards across East Anglia and southeast England during the morning, with some sleet and hill snow, but also some freezing rain in a few spots. Elsewhere, the day was cloudy, with patchy light rain and drizzle at times, especially over northern and western hills. It was a much milder day in the west, but it stayed on the cold side in northern and eastern parts of the country.

### Daily Extremes

<i>Highest Maximum</i>	<b>12.0°C</b> Scilly: St Marys Airport (Isles Of Scilly, 31mAMSL)
<i>Lowest Maximum</i>	<b>1.9°C</b> Charsfield (Suffolk, 49mAMSL) also Lingwood, Strumpshaw Hill (Norfolk, 33mAMSL)
<i>Highest Minimum</i>	<b>7.3°C</b> Scilly: St Marys Airport (Isles Of Scilly, 31mAMSL)
<i>Lowest Minimum</i>	<b>-9.5°C</b> Braemar No 2 (Aberdeenshire, 327mAMSL)
<i>Lowest Grass Minimum</i>	<b>-13.8°C</b> Altnaharra No 2 (Sutherland, 81mAMSL)
<i>Most Rainfall</i>	<b>22.2mm</b> Honister Pass (Cumbria, 358mAMSL)
<i>Most Sunshine</i>	<b>4.2hr</b> Lerwick (Shetland, 82mAMSL)
<i>Highest Gust</i>	<b>27Kt 31mph</b> Cardinham, Bodmin (Cornwall, 200mAMSL)
<i>Highest Gust (mountain)</i>	<b>49Kt 56mph</b> Cairngorm Summit (Inverness-shire, 1237mAMSL)
<i>Greatest Snow Depth at 0900 UTC</i>	<b>4cm</b> Achfary (Sutherland, 46mAMSL) also Aviemore (Inverness-shire, 228mAMSL) also Tomnavoulin (Moray (in Highland Region), 264mAMSL)

mAMSL refers to station elevation in metres above mean sea level

## Daily Weather Summary for Thursday 24 January 2019

### North Atlantic and Europe analysis charts and satellite images at 0000 UTC

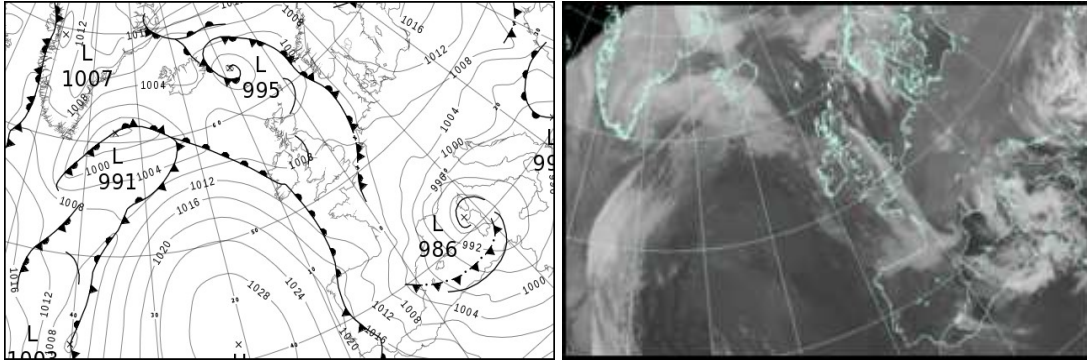

### North Atlantic and Europe analysis charts and satellite images at 1200 UTC

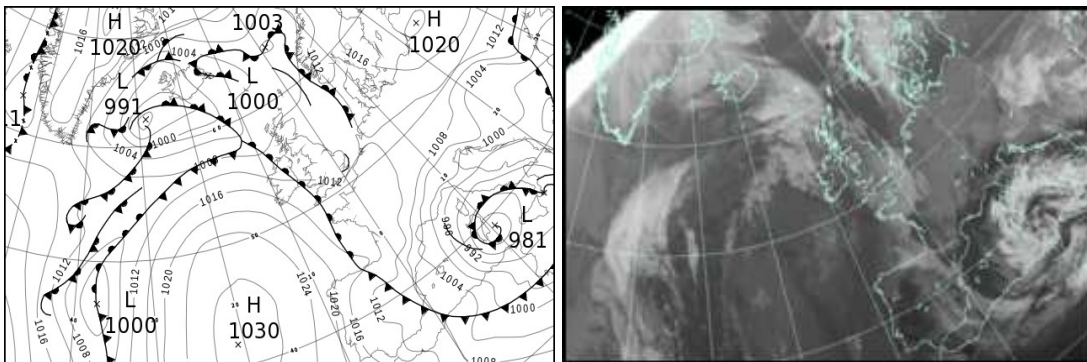

All satellite imagery copyright Met Office and EUMETSAT (European Organisation for the Exploitation of Meteorological Satellites). These show infra-red images from the geostationary MSG satellite. The rainfall rates are derived from both rain-radar and satellite data.

## Daily Weather Summary for Thursday 24 January 2019

UK satellite and rain-radar precipitation rates at (L) 0000 and (R) 1200 UTC

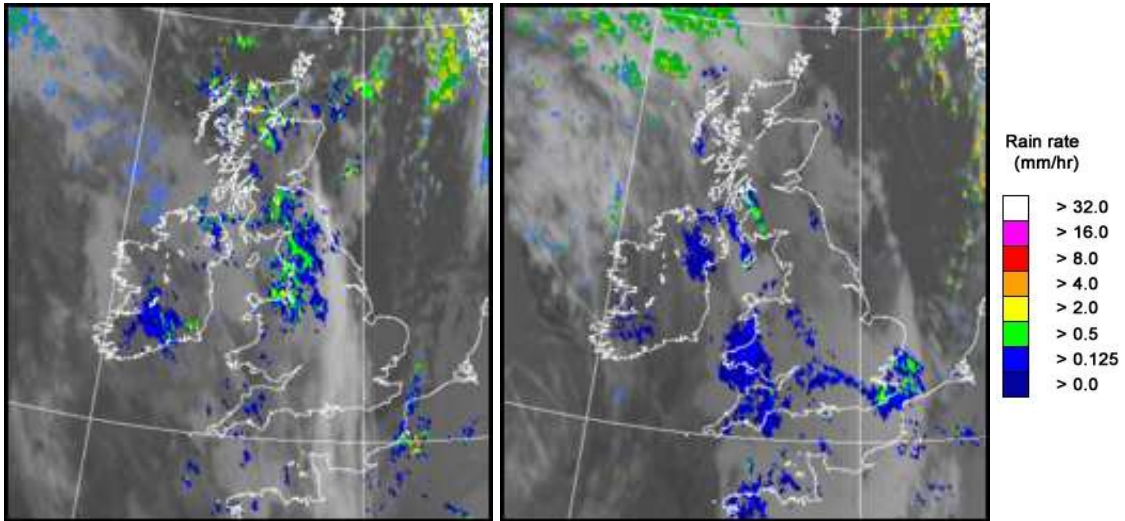

UK wind speed and direction at (L) 0000 and (R) 1200 UTC

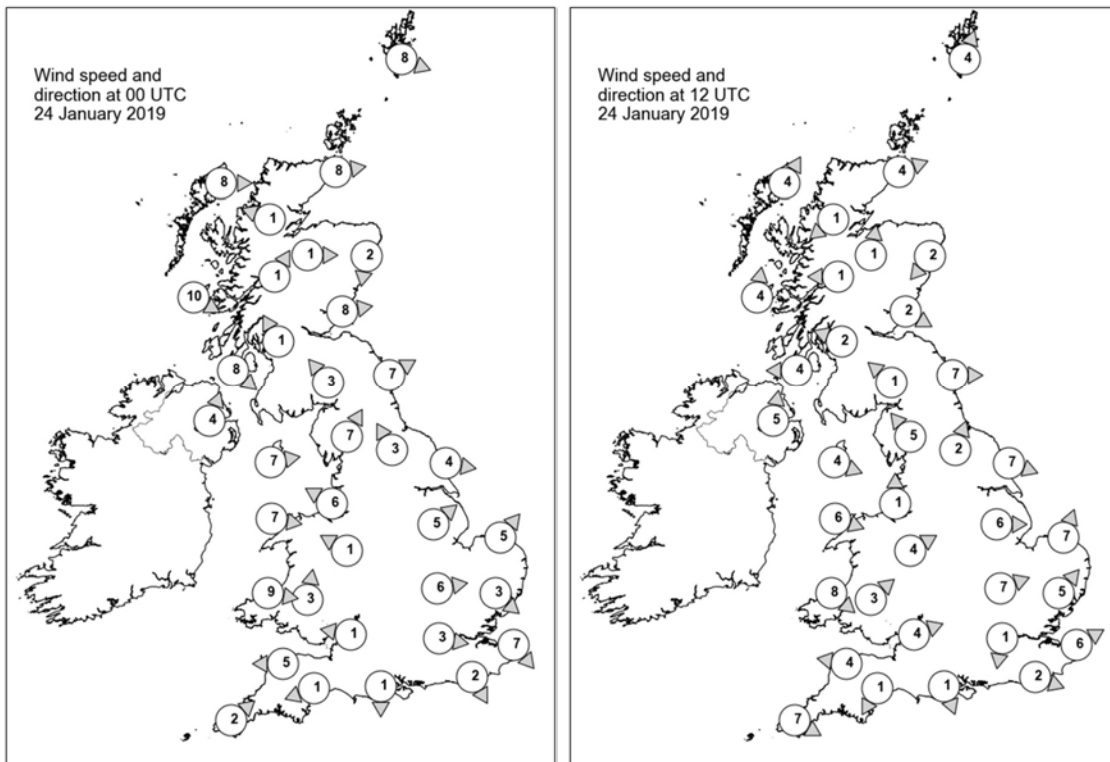

## Daily Weather Summary for Thursday 24 January 2019

### Selected UK readings at (L) 0000 and (R) 1200 UTC

STATIONS		0000 UTC						1200 UTC					
NO	SITE	PRESS	WDIR	WSPD	CLOUD	TEMP	TDEW	PRESS	WDIR	WSPD	CLOUD	TEMP	TDEW
1	Lerwick	1002.0	WNW	8	1	1.2	-0.4	1006.7	SSW	4	3	3.3	1.3
2	Wick	1003.1	W	8	6	-1.6	-2.4	1007.6	WSW	4	8	1.4	-0.5
3	Stornoway	1004.1	W	8	8	0.3	-0.7	1007.6	SSW	4	8	3.1	1.2
4	Loch Glascarnoch	1005.6	ESE	1	8	-4.3	-4.7	1009.3	NE	1	4	-1.5	-1.9
5	Aviemore	1005.2	W	1	7	-2.3	-3.1	1009.6	S	1	8	-0.9	-1.4
6	Dyce	1004.4	N	2	3	-3.7	-4.9	1009.3	NE	2	8	0.8	-1.2
7	Tulloch Bridge	1006.1	SSW	1	8	-1.0	-1.0	1010.1	E	1	8	1.8	0.6
8	Tiree	1005.5	WNW	10	8	5.1	1.9	1008.2	S	4	7	6.5	4.0
9	Leuchars	1005.0	W	8	7	-0.4	-0.8	1009.5	WNW	2	6	1.4	-0.1
10	Bishopton	1005.6	SSE	1	3	0.1	-0.1	1009.8	ESE	2	9	1.1	1.1
11	Machrihanish	1005.5	NW	8	7	5.0	3.2	1009.5	E	4	8	5.8	5.3
12	Boulmer	1005.5	WSW	7	7	0.7	-0.9	1009.8	W	7	8	3.3	0.7
13	Eskdalemuir	1006.6	SE	3	8	-1.1	-1.2	1010.3	SE	1	7	1.0	-0.4
14	Aldergrove	1007.1	SSW	4	8	3.3	3.3	1010.0	S	5	8	5.7	5.6
15	Shap	1007.3	SSW	7	8	0.7	-0.9	1010.4	SE	5	8	2.2	1.2
16	Leeming	1007.4	SSE	3	8	-1.7	-3.8	1010.0	SSW	2	7	1.2	0.3
17	Ronaldsway	1006.7	W	7	7	5.9	4.7	1010.1	WNW	4	7	7.2	5.5
18	Bridlington	1007.3	W	4	0	-2.8	-3.7	1009.3	WNW	7	5	4.0	1.7
19	Crosby	1007.7	ESE	6	8	1.1	0.6	1010.3	S	1	8	5.8	5.6
20	Valley	1007.9	W	7	8	6.8	4.0	1011.1	WNW	6	8	8.2	5.4
21	Waddington	1008.4	SW	5	6	-2.4	-3.7	1010.3	W	6	6	2.2	1.5
22	Shawbury	1008.8	ESE	1	7	-1.0	-1.0	1011.3	WSW	4	8	3.4	3.4
23	Weybourne	1008.4	SW	5	3	-0.4	-0.8	1010.4	SSW	7	7	2.1	0.7
24	Bedford	1009.3	W	6	8	-2.3	-3.0	1011.0	WSW	7	8	1.6	0.9
25	Aberporth	1009.2	W	9	6	5.3	3.1	1012.3	NW	8	8	7.5	6.9
26	Sennybridge	1009.9	S	3	8	1.1	0.2	1012.8	SW	3	9	2.3	2.3
27	Wattisham	1009.0	NW	3	0	-3.0	-3.5	1011.1	SW	5	8	0.5	-0.2
28	Almondsbury	1009.9	E	1	7	-1.1	-2.1	1011.9	WSW	4	8	6.0	4.3
29	Heathrow	1009.7	W	3	8	-1.7	-2.8	1011.9	N	1	8	2.1	0.0
30	Manston	1008.9	NW	7	8	2.1	0.7	1011.9	WSW	6	7	1.5	-1.1
31	Chivenor	1010.0	E	5	8	4.7	2.4	1012.8	E	4	8	6.7	6.2
32	Exeter	1009.9	ENE	1	8	0.6	0.1	1012.3	NNE	1	8	5.7	4.7
33	Herstmonceux	1009.3	NNW	2	3	-2.1	-2.8	1012.0	WNW	2	8	1.2	-0.2
34	Hurn	1010.0	N	1	8	-2.6	-3.0	1012.2	NNW	1	8	2.8	2.2
35	Camborne	1010.0	SW	2	8	5.8	5.0	1013.7	WNW	7	8	9.5	9.1

## Daily Weather Summary for Thursday 24 January 2019

### Selected European readings at (L) 0000 and (R) 1200 UTC

STATIONS		0000 UTC						1200 UTC					
NO	SITE	PRESS	WDIR	WSPD	CLOUD	TEMP	TDEW	PRESS	WDIR	WSPD	CLOUD	TEMP	TDEW
1	Murmansk	1012.7	S	4	8	-12.5	-14.0	1018.3	SSW	4	6	-12.7	-14.0
2	Helsinki	1012.8	N	8	8	-2.7	-3.0	1021.4	E	6	6	-12.5	-14.3
3	Stockholm	1013.7	-	0	-	-7.5	-8.0	1017.9	-	0	-	-4.4	-4.8
4	Oslo	1011.3	E	4	-	-2.3	-4.6	1014.5	SE	2	8	-1.7	-5.1
5	Reykjavik	1003.2	ENE	4	8	-4.7	-7.0	995.3	E	11	7	-0.6	-3.0
6	Moscow	1021.2	-	0	5	-14.8	-16.3	1015.9	-	0	0	-10.9	-14.7
7	Kiev	1008.4	NNW	2	8	-7.1	-8.8	1014.1	NE	8	2	-6.5	-10.6
8	Warsaw	1012.3	E	12	7	-5.6	-9.0	1015.9	E	12	5	-3.3	-9.3
9	Berlin	1009.6	E	6	-	-3.3	-7.8	1013.2	ENE	10	-	-4.1	-8.4
10	De Bilt	1007.8	NE	2	8	-1.7	-3.4	1011.7	SSW	4	8	-1.4	-4.6
11	Dublin	1008.5	WSW	6	8	4.3	3.9	1011.0	S	4	8	7.3	6.9
12	Cork	1009.6	WNW	10	8	8.7	8.6	1014.5	WNW	16	7	10.3	8.8
13	Sofia	998.3	-	0	7	5.0	2.1	995.0	-	0	6	8.0	3.0
14	Belgrade	998.9	N	2	8	0.1	-0.2	1001.3	W	4	8	-0.1	-0.9
15	Budapest	1003.2	NNW	4	-	-1.4	-2.4	1002.2	NW	6	-	3.0	-2.3
16	Prague	1006.5	N	4	-	-5.0	-8.3	1011.0	N	2	8	-4.2	-7.6
17	Munich	1003.7	ENE	4	8	-3.5	-6.8	1009.3	ENE	2	4	-1.6	-7.5
18	Strasbourg	1004.9	N	4	8	-1.7	-4.5	1011.4	NNE	4	8	-1.1	-4.6
19	Paris	1008.3	N	7	7	-0.4	-2.0	1014.0	SSW	4	8	1.1	-1.6
20	Jersey	1010.0	N	4	8	4.0	0.2	1013.3	W	8	8	7.8	5.8
21	Milan	997.5	NNW	3	6	0.7	0.2	1001.7	N	1	0	4.9	1.7
22	Marseille	994.1	NNW	22	8	3.8	-2.4	1001.1	NNW	24	-	6.7	-3.0
23	Bordeaux	1009.9	N	8	8	4.4	-0.4	1015.6	NNE	2	-	6.5	-0.3
24	Rome	990.5	E	7	4	5.3	2.4	990.7	NNE	4	7	8.2	2.6
25	Ajaccio	986.5	NE	6	6	2.6	1.1	990.0	NNW	14	8	11.3	1.2
26	Barcelona	1000.9	NNE	7	2	6.1	-0.6	1003.8	NNW	14	1	12.2	-7.7
27	Majorca	998.5	N	9	7	10.3	3.2	1003.3	NNW	13	3	12.3	-2.1
28	Madrid	1008.3	ESE	4	1	8.0	3.1	1009.2	NNW	19	7	15.9	3.9
29	Lisbon	1019.7	-	-	-	13.6	11.3	1017.7	N	12	6	15.6	10.7
30	Athens	997.4	N	3	-	11.0	8.4	997.4	WSW	4	6	14.0	6.4
31	Malta	995.9	WSW	2	7	10.0	5.5	992.0	WNW	14	6	11.4	5.1
32	Gibraltar	1016.2	W	19	7	15.0	10.2	1013.8	W	18	2	16.1	10.2



## Daily Weather Summary for Thursday 24 January 2019

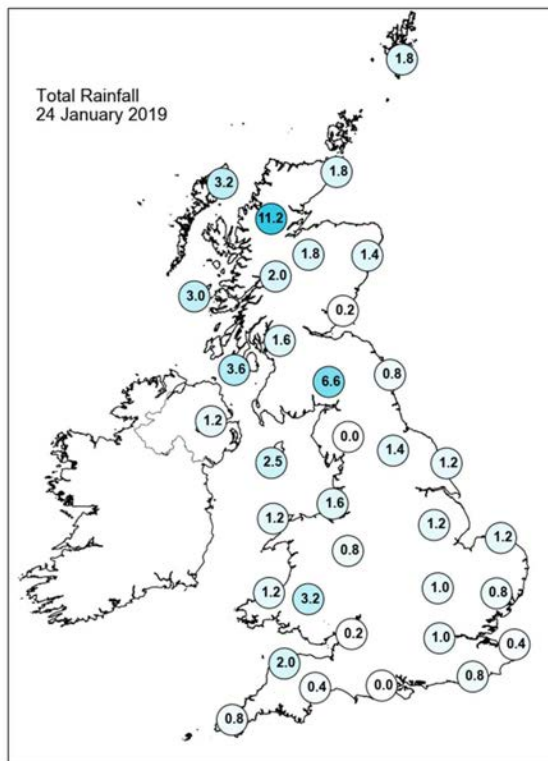
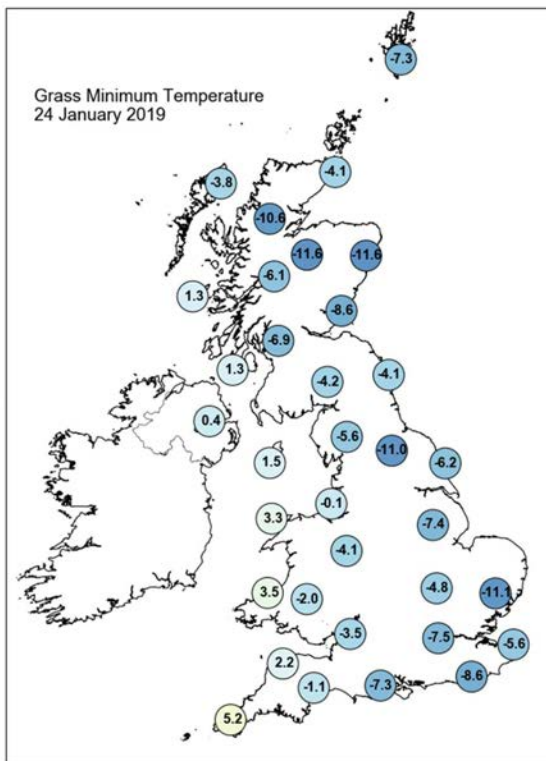
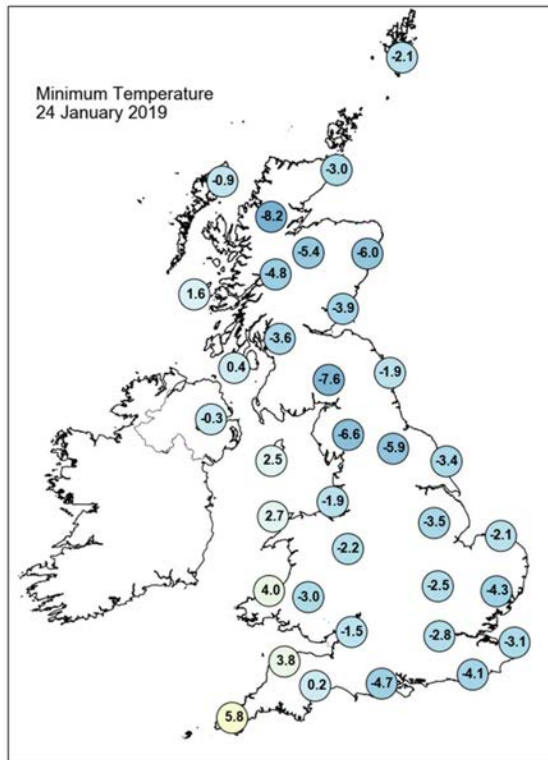
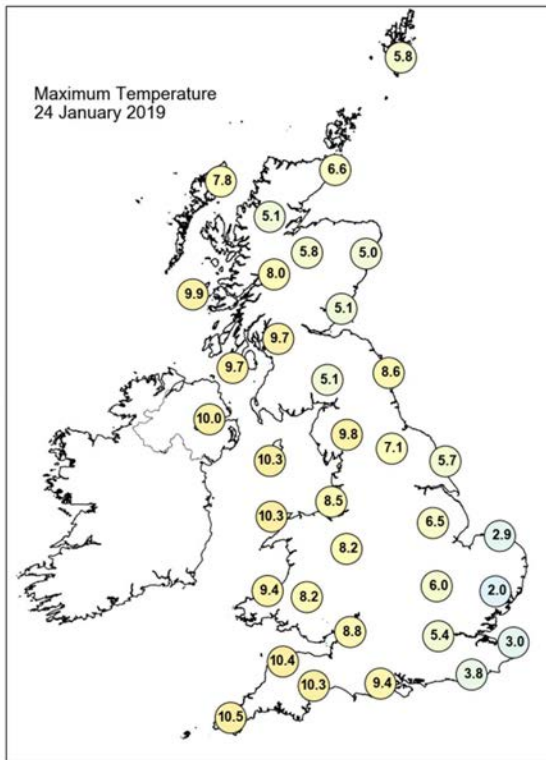

## Daily Weather Summary for Thursday 24 January 2019

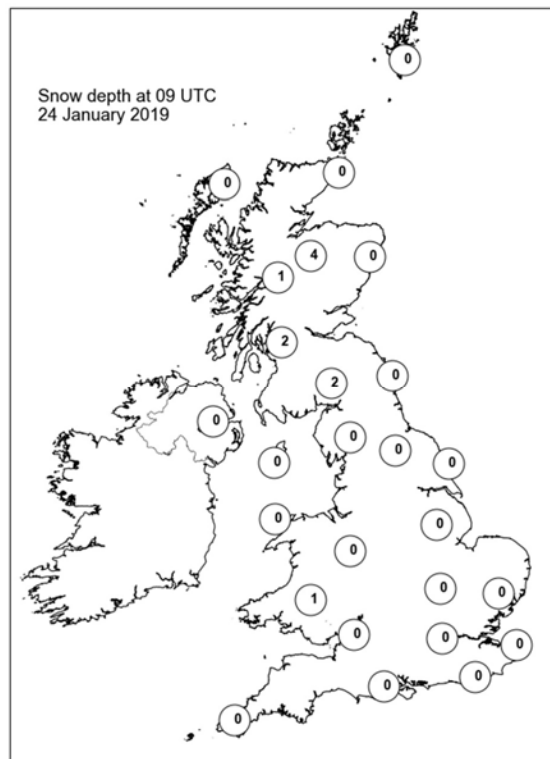
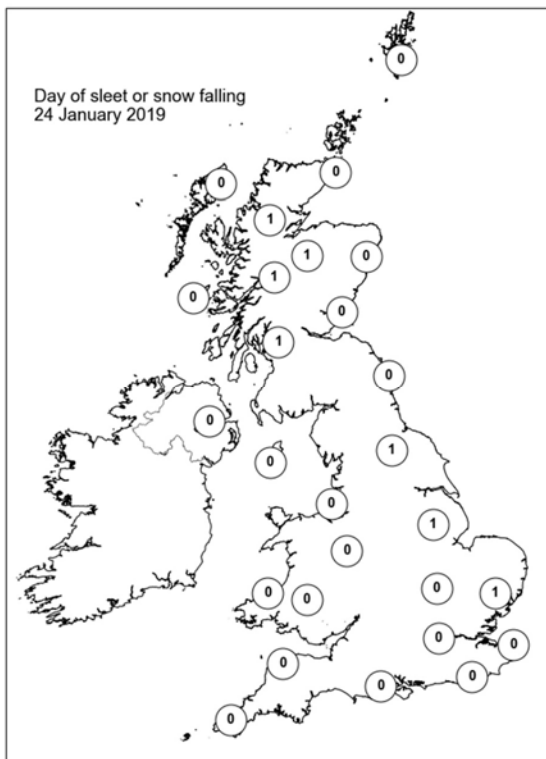
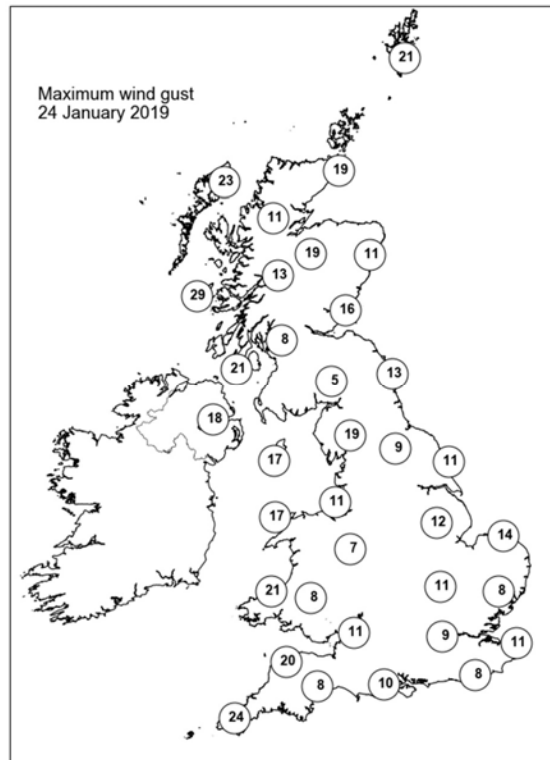
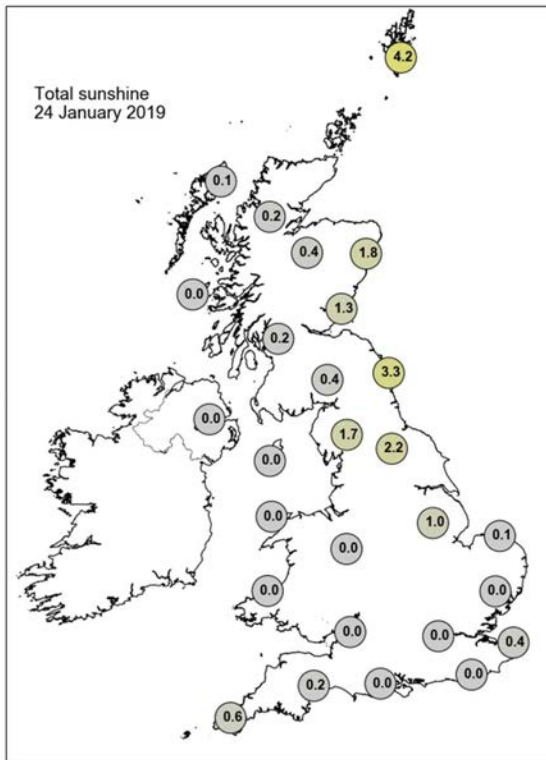

## Daily Weather Summary for Friday 25 January 2019

This day's summary created 01/02/2019 02:00

### Summary of the UK Weather for Friday 25 January 2019

The early hours of Friday morning saw a gradual rise in temperatures as a warm front spread in slowly from the west. Initially, conditions were frosty across many central and eastern areas of England but as the cloud spread in it turned mild, cloudy and murky with fairly extensive low cloud, mist and fog. Some light and patchy rain affected southern and western areas, with more persistent rain across Scotland for a time. Many areas became frost-free by the morning. During the day the warm front continued to spread eastwards, bringing less cold air across most of the country during the day. For many it was cloudy, but mainly dry although some light and patchy drizzle continued to affect the hills and coasts in the north and west. Across northwest Scotland the rain became more persistent through the afternoon with some heavy bursts developing later on, as well as some snow over the West Highlands. On the whole, temperatures were above average and it felt milder than earlier in the week.

### Daily Extremes

<i>Highest Maximum</i>	<b>14.2°C</b> Slapton (Devon, 32mAMSL)
<i>Lowest Maximum</i>	<b>6.0°C</b> Lerwick (Shetland, 82mAMSL)
<i>Highest Minimum</i>	<b>10.1°C</b> Scilly: St Marys Airport (Isles Of Scilly, 31mAMSL)
<i>Lowest Minimum</i>	<b>-5.3°C</b> Altnaharra No 2 (Sutherland, 81mAMSL)
<i>Lowest Grass Minimum</i>	<b>-8.4°C</b> Balmoral (Aberdeenshire, 283mAMSL)
<i>Most Rainfall</i>	<b>40.8mm</b> Achnagart (Ross & Cromarty, 15mAMSL)
<i>Most Sunshine</i>	<b>5.0hr</b> Leeming (North Yorkshire, 33mAMSL)
<i>Highest Gust</i>	<b>43Kt 49mph</b> Fair Isle (Shetland, 57mAMSL)
<i>Highest Gust (mountain)</i>	<b>79Kt 91mph</b> Cairngorm Summit (Inverness-shire, 1237mAMSL)
<i>Greatest Snow Depth at 0900 UTC</i>	<b>5cm</b> Malham Tarn (North Yorkshire, 381mAMSL)

mAMSL refers to station elevation in metres above mean sea level

## Daily Weather Summary for Friday 25 January 2019

### North Atlantic and Europe analysis charts and satellite images at 0000 UTC

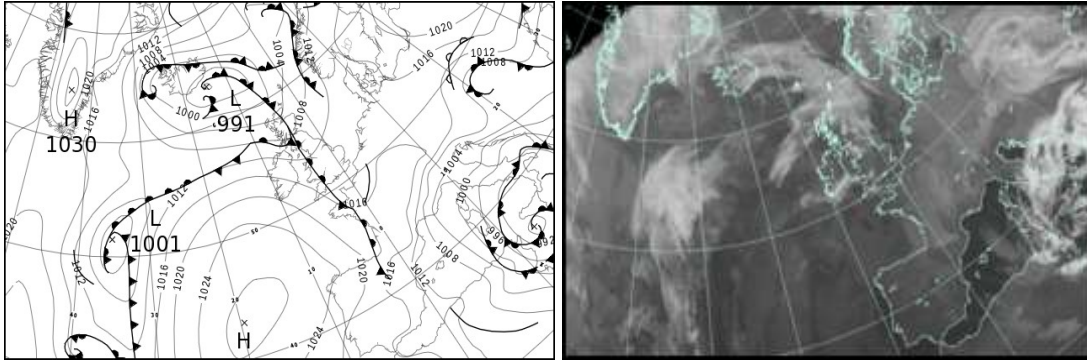

### North Atlantic and Europe analysis charts and satellite images at 1200 UTC

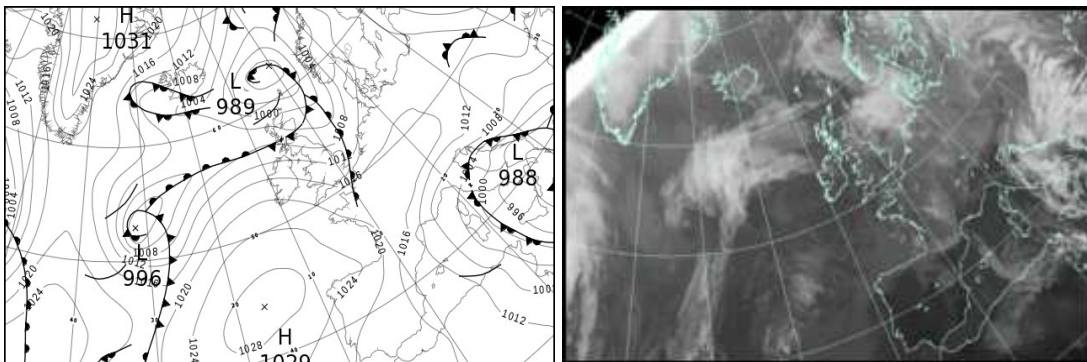

All satellite imagery copyright Met Office and EUMETSAT (European Organisation for the Exploitation of Meteorological Satellites). These show infra-red images from the geostationary MSG satellite. The rainfall rates are derived from both rain-radar and satellite data.



## Daily Weather Summary for Friday 25 January 2019

UK satellite and rain-radar precipitation rates at (L) 0000 and (R) 1200 UTC

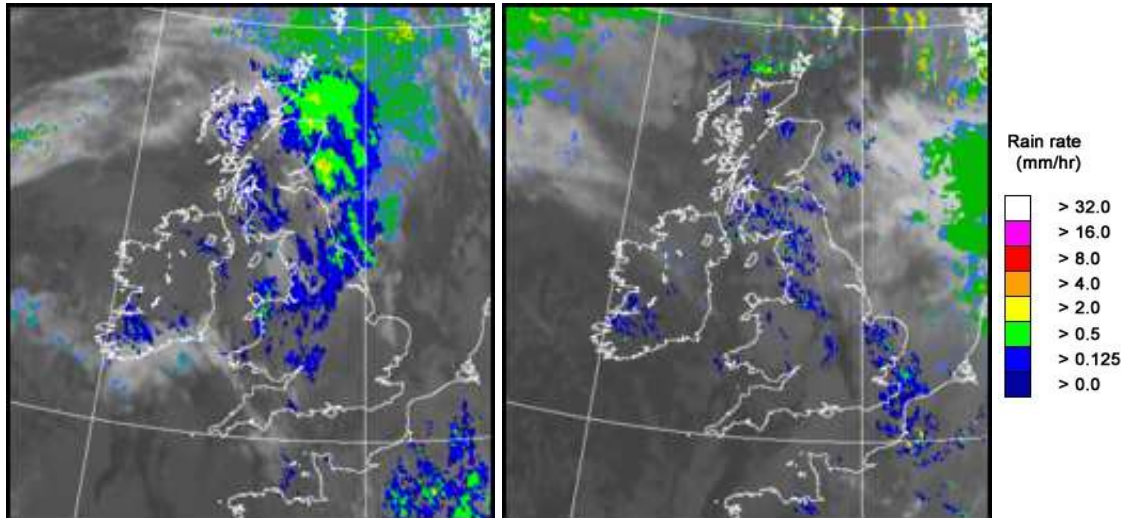

UK wind speed and direction at (L) 0000 and (R) 1200 UTC

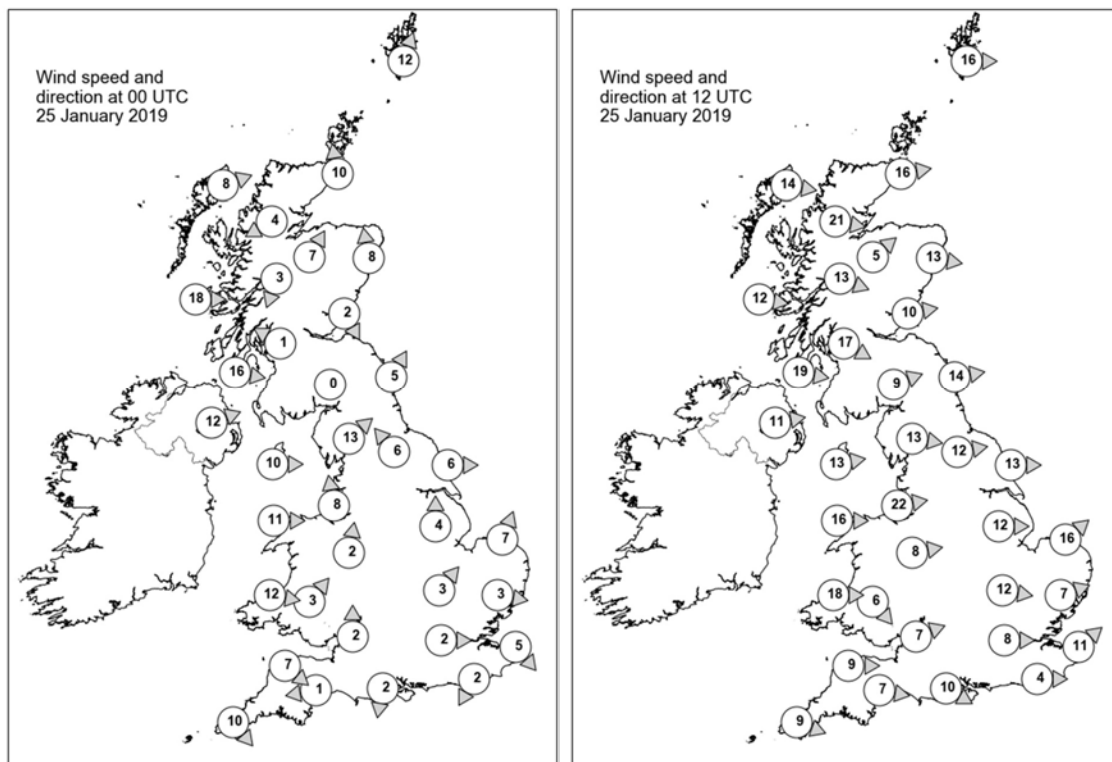

## Daily Weather Summary for Friday 25 January 2019

### Selected UK readings at (L) 0000 and (R) 1200 UTC

STATIONS		0000 UTC						1200 UTC					
NO	SITE	PRESS	WDIR	WSPD	CLOUD	TEMP	TDEW	PRESS	WDIR	WSPD	CLOUD	TEMP	TDEW
1	Lerwick	1003.8	SSW	12	8	2.8	0.7	994.7	W	16	6	4.3	3.7
2	Wick	1003.8	S	10	8	3.8	2.3	1000.5	W	16	2	6.1	4.0
3	Stomoway	1003.8	WSW	8	8	7.2	6.9	1003.9	W	14	6	7.6	3.3
4	Loch Glascarnoch	1005.4	ENE	4	8	1.4	1.2	1004.7	W	21	7	5.5	1.7
5	Aviemore	1006.0	SSW	7	8	2.1	1.4	1004.6	SW	5	5	7.9	2.2
6	Dyce	1006.3	S	8	8	1.8	0.3	1003.2	W	13	7	7.9	3.7
7	Tulloch Bridge	1007.8	NNE	3	8	1.6	1.5	1006.7	WNW	13	8	6.7	4.6
8	Tiree	1007.7	W	18	8	9.4	8.9	1008.9	W	12	8	9.4	7.2
9	Leuchars	1007.5	NNW	2	7	1.0	0.9	1004.6	W	10	7	8.4	7.8
10	Bishopton	1008.1	ESE	1	8	2.5	2.5	1006.5	WNW	17	2	9.5	6.1
11	Machrihanish	1009.1	W	16	8	9.4	9.4	1009.6	W	19	8	9.6	9.6
12	Boulmer	1009.5	SSW	5	8	2.9	1.9	1005.9	W	14	1	11.3	7.5
13	Eskdalemuir	1010.4	-	0	8	0.5	0.5	1008.0	WSW	9	8	8.4	7.6
14	Aldergrove	1011.4	WSW	12	7	9.7	9.2	1012.3	W	11	7	9.9	8.5
15	Shap	1010.8	SW	13	7	4.0	2.7	1009.6	W	13	8	10.3	7.0
16	Leeming	1011.7	SE	6	8	0.6	0.3	1008.3	W	12	7	11.6	8.6
17	Ronaldsway	1011.3	W	10	8	9.5	9.1	1012.4	W	13	7	10.1	8.7
18	Bridlington	1012.1	W	6	8	0.7	0.1	1007.1	W	13	7	10.4	8.3
19	Crosby	1012.0	S	8	8	5.9	5.8	1012.5	W	22	6	9.0	7.5
20	Valley	1013.0	W	11	8	9.6	9.1	1014.4	W	16	6	10.3	8.6
21	Waddington	1013.5	S	4	8	0.2	0.2	1010.2	W	12	7	10.9	8.6
22	Shawbury	1012.9	S	2	8	5.3	5.3	1013.3	W	8	7	11.0	8.6
23	Weybourne	1013.9	SSW	7	0	-0.4	-0.6	1009.3	SW	16	8	8.5	8.2
24	Bedford	1014.0	SW	3	9	1.7	1.5	1012.4	W	12	8	11.0	8.7
25	Aberporth	1014.5	W	12	8	8.7	8.7	1016.1	W	18	2	9.1	8.2
26	Sennybridge	1014.4	SW	3	8	6.6	6.5	1016.0	NW	6	7	8.5	6.8
27	Wattisham	1014.5	W	3	1	-0.7	-0.7	1011.7	WSW	7	8	5.8	5.8
28	Almondsbury	1014.4	S	2	8	6.3	5.8	1015.4	WSW	7	7	10.2	8.5
29	Heathrow	1014.8	W	2	8	3.6	2.5	1013.5	W	8	4	10.8	8.8
30	Manston	1014.8	NW	5	8	2.7	0.8	1013.1	SW	11	8	6.0	5.5
31	Chivenor	1015.2	NW	7	8	9.9	9.1	1017.6	W	9	8	10.6	9.2
32	Exeter	1014.7	E	1	8	7.3	7.0	-	W	7	-	-	-
33	Herstmonceux	1014.9	NNE	2	8	2.2	1.7	1014.2	W	4	8	7.2	7.2
34	Hurn	1014.8	N	2	9	1.6	1.4	1015.6	WNW	10	8	11.4	9.3
35	Camborne	1016.9	NW	10	8	10.1	9.3	1019.8	WNW	9	6	10.4	9.4



## Daily Weather Summary for Friday 25 January 2019

### Selected European readings at (L) 0000 and (R) 1200 UTC

STATIONS		0000 UTC						1200 UTC					
NO	SITE	PRESS	WDIR	WSPD	CLOUD	TEMP	TDEW	PRESS	WDIR	WSPD	CLOUD	TEMP	TDEW
1	Murmansk	1021.6	SSW	6	6	-15.1	-16.8	1023.3	S	8	4	-17.2	-19.1
2	Helsinki	1022.1	E	6	8	-9.0	-9.9	1020.3	NNE	6	8	-3.7	-4.1
3	Stockholm	1019.8	-	0	-	-6.6	-7.0	1014.8	-	0	-	-1.9	-2.1
4	Oslo	1015.3	SE	2	-	-2.9	-4.0	1011.0	SSE	4	8	-2.4	-4.1
5	Reykjavik	997.8	NW	1	3	-0.4	-2.3	1005.4	SE	1	1	-2.2	-5.9
6	Moscow	1023.0	NW	4	5	-12.5	-14.7	1029.3	-	0	4	-10.3	-14.3
7	Kiev	1020.1	E	8	0	-11.8	-14.1	1019.6	E	6	4	-8.5	-14.4
8	Warsaw	1015.6	E	12	8	-6.2	-10.1	1013.3	ESE	6	8	-5.8	-8.1
9	Berlin	1015.4	E	6	-	-4.4	-7.9	1015.6	WNW	8	-	-2.8	-8.7
10	De Bilt	1014.9	E	4	8	-2.4	-4.6	1013.4	SSW	8	8	0.3	-0.2
11	Dublin	1014.1	W	10	8	9.5	8.8	1015.2	W	14	7	9.8	8.3
12	Cork	1018.0	WNW	10	7	9.6	8.1	1019.3	WNW	10	7	9.5	7.6
13	Sofia	1004.7	W	2	7	0.8	-0.8	1001.8	-	0	8	0.8	-0.3
14	Belgrade	1006.8	WSW	4	8	-0.3	-0.9	1008.7	NNW	2	8	-2.2	-2.9
15	Budapest	1007.6	NW	8	-	-2.6	-5.9	1011.4	NW	10	-	-2.0	-8.1
16	Prague	1013.9	N	4	-	-4.2	-7.1	1015.9	N	4	7	-2.4	-7.3
17	Munich	1015.5	WNW	6	8	-4.3	-7.1	1018.6	W	8	7	-3.5	-8.2
18	Strasbourg	1016.6	W	3	8	-2.8	-7.1	1019.5	S	6	8	-1.0	-4.2
19	Paris	1015.5	S	4	7	1.3	0.3	1018.3	SW	5	8	3.0	2.4
20	Jersey	1015.3	N	5	8	8.0	7.9	1018.2	WNW	8	8	10.6	10.1
21	Milan	1004.3	SE	2	0	-1.2	-1.4	1007.6	SSE	4	-	5.0	-1.2
22	Marseille	1006.2	NNW	20	-	1.9	-5.5	1009.3	NW	21	-	6.4	-6.6
23	Bordeaux	1018.6	S	3	8	4.9	1.2	1020.4	N	8	8	10.3	7.7
24	Rome	994.5	N	14	7	7.4	0.4	997.4	N	19	4	9.3	-0.5
25	Ajaccio	999.4	NE	5	-	2.2	-0.9	1003.0	WSW	4	-	12.7	2.5
26	Barcelona	1010.0	N	7	0	5.3	-10.5	1012.0	ESE	5	1	12.7	2.2
27	Majorca	1010.4	-	0	1	2.0	-0.9	1013.5	NE	9	2	14.7	-3.5
28	Madrid	1015.9	N	10	1	10.6	4.5	1018.5	N	15	1	14.3	2.4
29	Lisbon	1018.7	-	-	-	13.3	10.1	1020.1	NE	8	0	17.0	7.1
30	Athens	999.8	SSE	8	-	10.6	9.5	995.0	SSE	8	8	9.4	9.4
31	Malta	988.7	W	12	7	8.9	4.3	994.9	NW	21	4	13.4	7.0
32	Gibraltar	1015.7	SW	12	0	14.1	11.4	1017.0	SSW	13	0	17.6	12.3

## Daily Weather Summary for Friday 25 January 2019

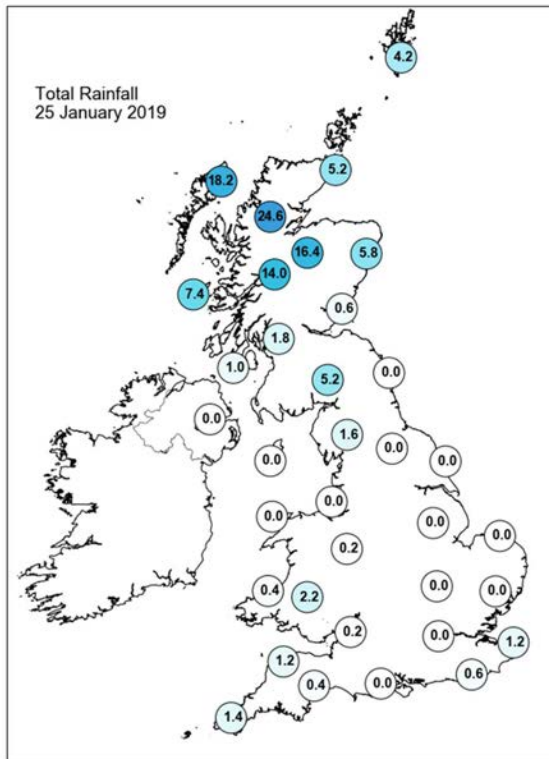
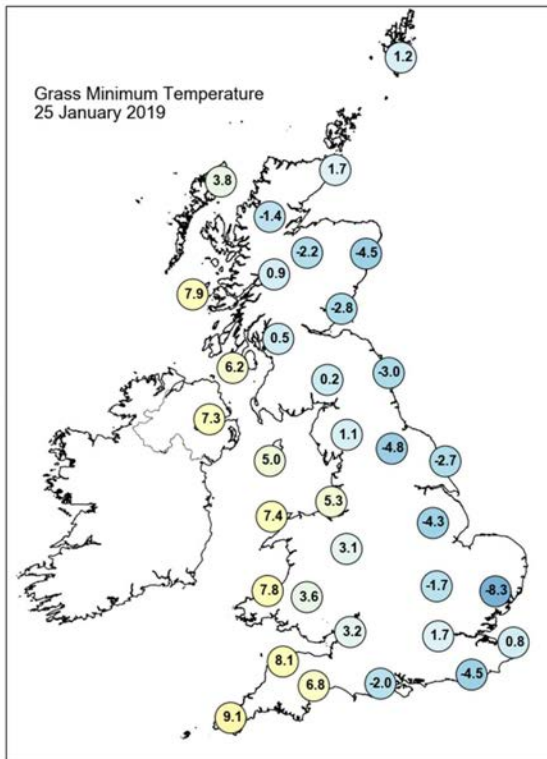
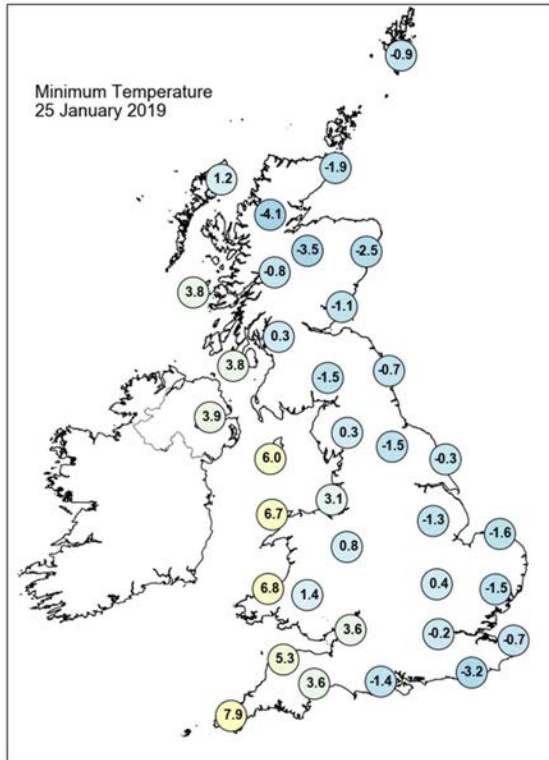
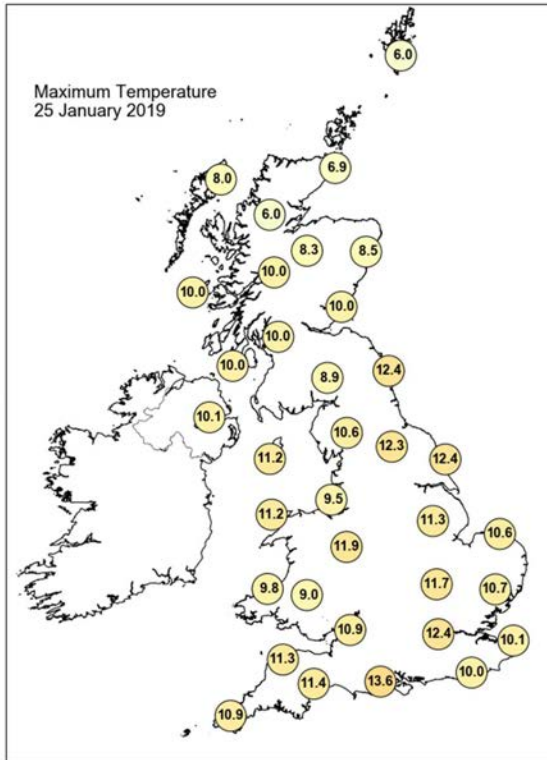

## Daily Weather Summary for Friday 25 January 2019

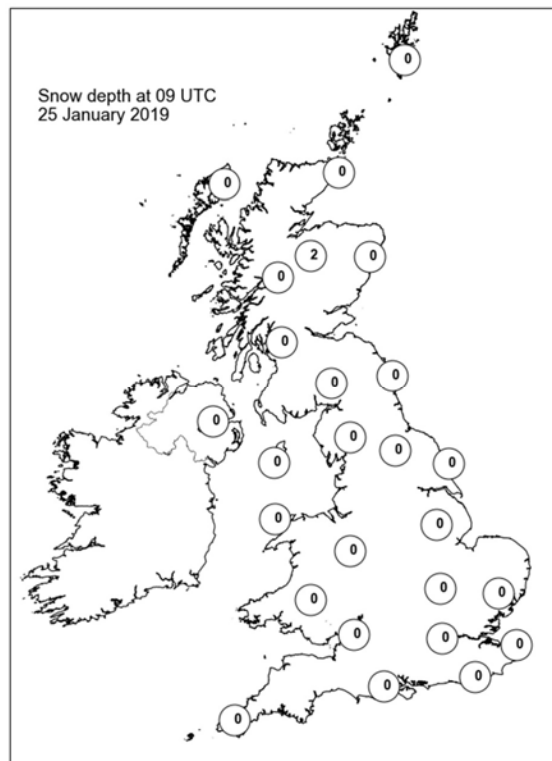
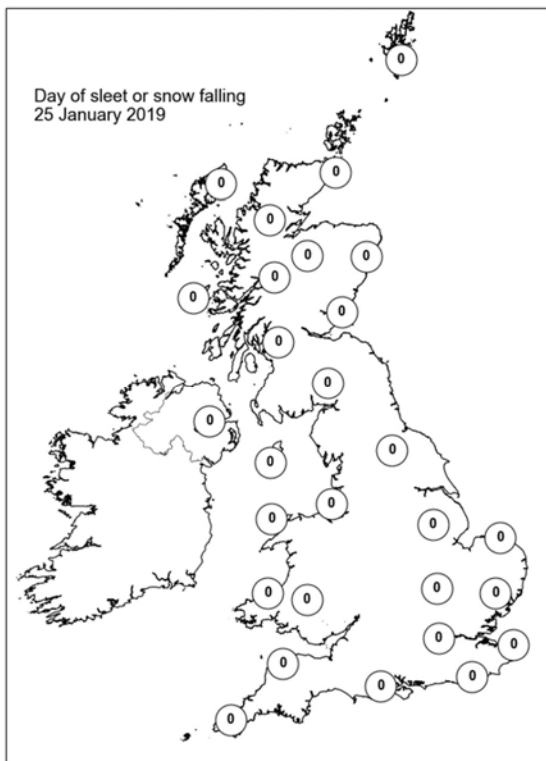
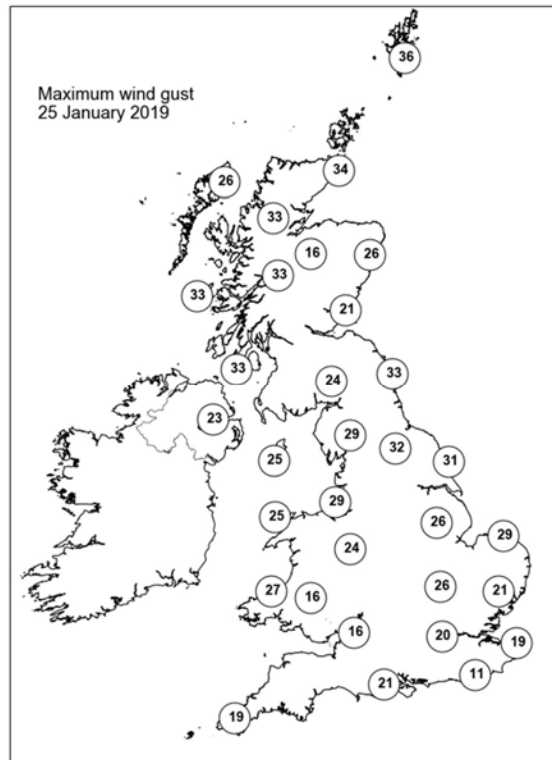
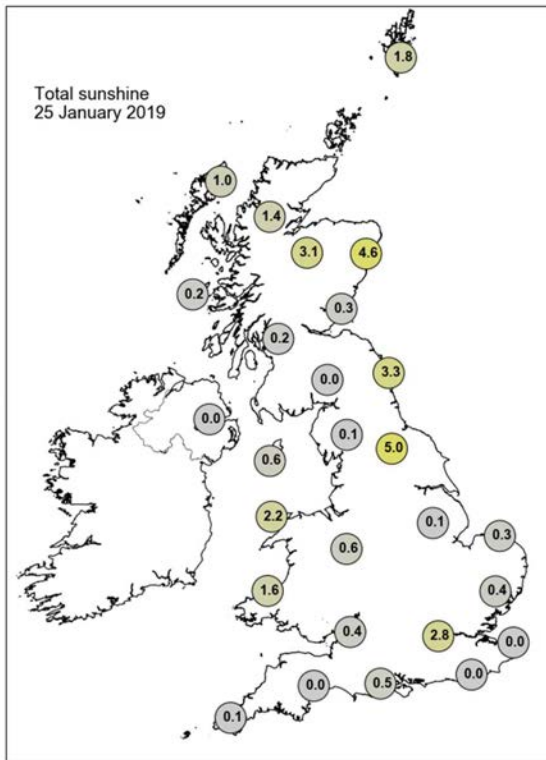

## Daily Weather Summary for Saturday 26 January 2019

This day's summary created 02/02/2019 02:00

### Summary of the UK Weather for Saturday 26 January 2019

Cloud covered much of the UK overnight, with the odd spot of light rain or drizzle in places, especially over hills in the west. There was some more persistent rain across northern Scotland, with some snow over Northern Highland. The cloud kept temperatures up for most, well above average for the time of year, though the northern tip of Scotland was a little cooler.

Cloud and rain, which was heavy at times, persisted across northern and western parts of Scotland, with some snow across the northern Highlands, which started to spread south later in the day. Elsewhere, it has been rather cloudy and mild, with occasional brighter spells across eastern parts of England. Meanwhile, an active cold front moved in from the west during the afternoon to bring a spell of wet and windy weather across Wales, the West Country and the Midlands. This quickly moved eastwards across the rest of England, with brighter spells and heavy showers following on behind from the west. Windy for many, with the winds strengthening in the far northwest of the UK later in the day, with gales in parts of southwest England.

### Daily Extremes

<i>Highest Maximum</i>	<b>11.0°C</b> Yeovilton (Somerset, 20mAMSL) also Colwyn Bay (Clwyd, 36mAMSL) also Westonzoyland (Somerset, 3mAMSL)
<i>Lowest Maximum</i>	<b>2.0°C</b> Loch Glascarnoch (Ross & Cromarty, 269mAMSL)
<i>Highest Minimum</i>	<b>9.1°C</b> Machrihanish (Argyll (in Strathclyde Region), 10mAMSL) also Orierton (Dyfed, 60mAMSL)
<i>Lowest Minimum</i>	<b>0.1°C</b> Cassley (Sutherland, 99mAMSL)
<i>Lowest Grass Minimum</i>	<b>-2.5°C</b> Crombie Country Park (Angus, 161mAMSL)
<i>Most Rainfall</i>	<b>40.4mm</b> Cassley (Sutherland, 99mAMSL)
<i>Most Sunshine</i>	<b>0.8hr</b> North Wyke (Devon, 177mAMSL)
<i>Highest Gust</i>	<b>62Kt 71mph</b> Orlock Head (Down, 35mAMSL)
<i>Highest Gust (mountain)</i>	<b>69Kt 79mph</b> Bealach Na Ba No 2 (Ross & Cromarty, 773mAMSL)
<i>Greatest Snow Depth at 0900 UTC</i>	<b>1cm</b> Aboyne No 2 (Aberdeenshire, 140mAMSL) also Aviemore (Inverness-shire, 228mAMSL) also Tomnavoulin (Moray (in Highland Region), 264mAMSL)

mAMSL refers to station elevation in metres above mean sea level

## Daily Weather Summary for Saturday 26 January 2019

### North Atlantic and Europe analysis charts and satellite images at 0000 UTC

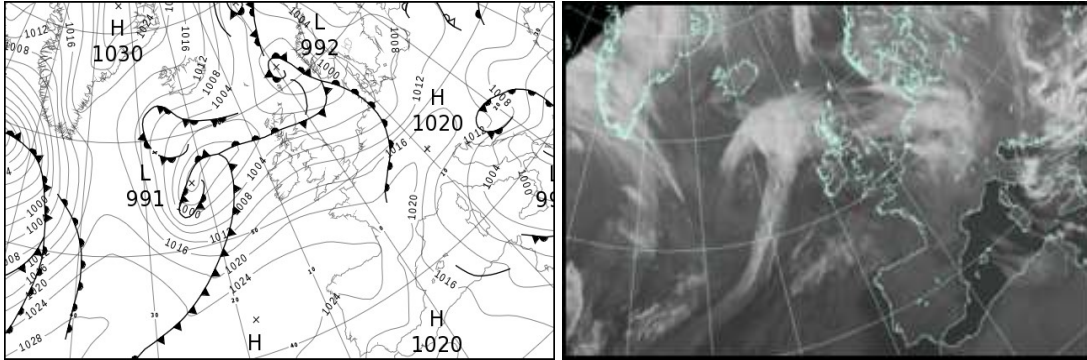

### North Atlantic and Europe analysis charts and satellite images at 1200 UTC

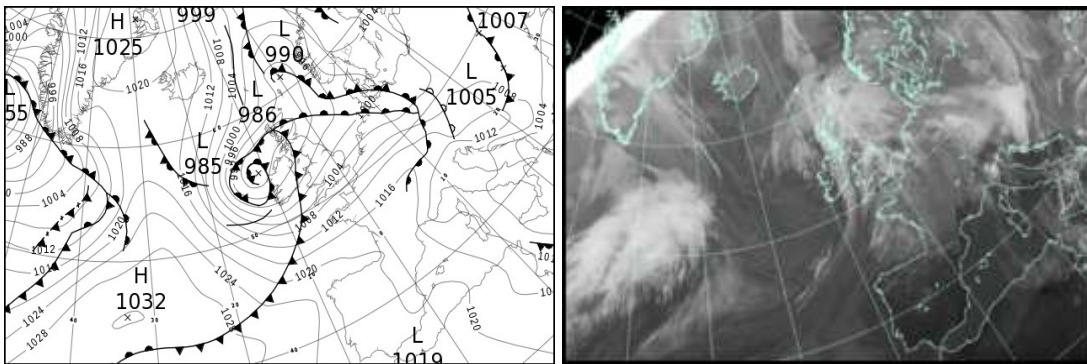

All satellite imagery copyright Met Office and EUMETSAT (European Organisation for the Exploitation of Meteorological Satellites). These show infra-red images from the geostationary MSG satellite. The rainfall rates are derived from both rain-radar and satellite data.



## Daily Weather Summary for Saturday 26 January 2019

UK satellite and rain-radar precipitation rates at (L) 0000 and (R) 1200 UTC

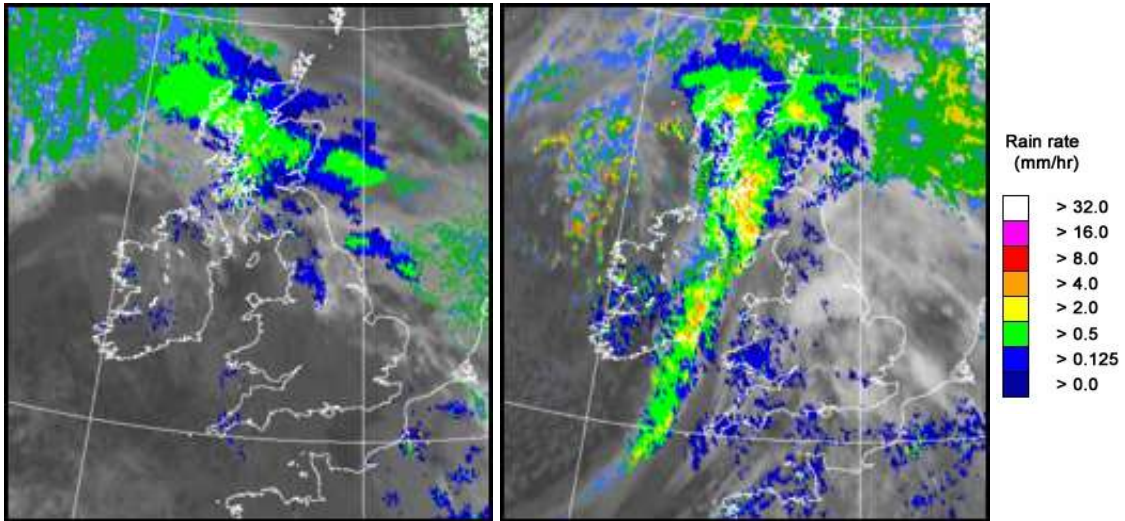

UK wind speed and direction at (L) 0000 and (R) 1200 UTC

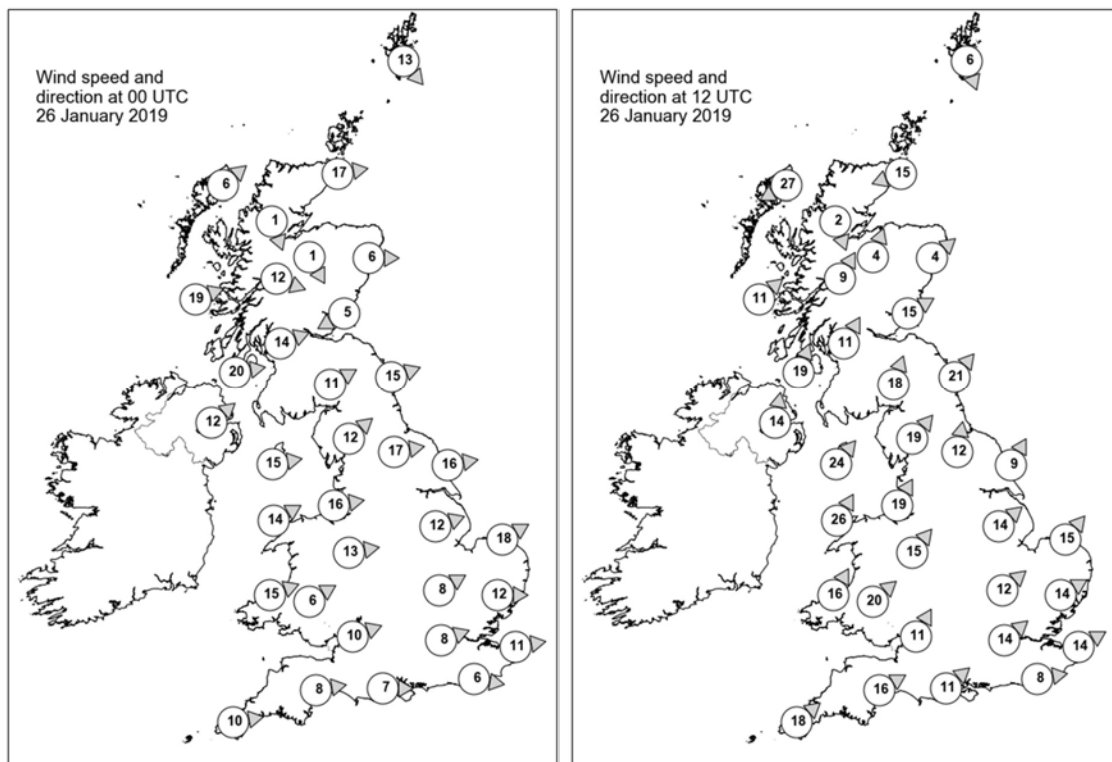

## Daily Weather Summary for Saturday 26 January 2019

### Selected UK readings at (L) 0000 and (R) 1200 UTC

STATIONS		0000 UTC						1200 UTC					
NO	SITE	PRESS	WDIR	WSPD	CLOUD	TEMP	TDEW	PRESS	WDIR	WSPD	CLOUD	TEMP	TDEW
1	Lerwick	995.0	NW	13	7	4.7	3.4	991.5	NNW	6	8	3.1	1.9
2	Wick	999.1	W	17	8	4.7	4.0	989.5	ENE	15	8	3.6	2.6
3	Stomoway	1001.0	SW	6	8	4.2	3.5	988.5	ENE	27	8	3.2	2.3
4	Loch Glascarnoch	1002.4	NNW	1	8	1.3	0.9	988.3	NNW	2	7	1.7	0.6
5	Aviemore	1002.0	NNW	1	8	2.2	2.0	986.2	SSW	4	8	7.6	7.3
6	Dyce	1001.2	W	6	8	4.5	2.9	987.7	SW	4	8	6.6	6.5
7	Tulloch Bridge	1001.3	WNW	12	8	9.2	7.5	987.6	SSW	9	8	7.7	6.3
8	Tiree	1002.1	WSW	19	8	9.6	9.4	987.6	SW	11	8	7.2	6.5
9	Leuchars	1001.4	ENE	5	8	6.2	6.2	988.8	WSW	15	8	8.7	8.1
10	Bishopton	1003.5	WSW	14	8	9.1	8.3	989.3	SSW	11	7	8.0	7.3
11	Machrihanish	1005.0	W	20	8	9.5	8.5	989.0	SSW	19	8	8.9	7.8
12	Boulmer	1002.7	WSW	15	8	11.1	7.2	991.3	SW	21	1	9.7	5.9
13	Eskdalemuir	1005.2	WSW	11	8	8.2	7.2	991.9	SSW	18	8	6.7	6.1
14	Aldergrove	1007.9	SW	12	8	8.1	7.0	990.5	S	14	8	8.1	7.6
15	Shap	1007.5	SW	12	8	8.2	6.5	994.5	SW	19	8	7.3	5.6
16	Leeming	1006.7	W	17	8	9.5	6.6	995.9	S	12	8	9.2	6.2
17	Ronaldsway	1009.6	W	15	7	8.9	6.8	993.2	SW	24	8	9.4	7.9
18	Bridlington	1005.7	W	16	8	9.6	7.2	996.8	SSW	9	0	8.3	5.7
19	Crosby	1010.7	W	16	8	8.5	6.9	996.8	SSW	19	7	9.2	6.3
20	Valley	1011.8	WSW	14	8	9.1	6.5	995.8	SSW	26	8	10.0	8.2
21	Waddington	1009.1	WSW	12	8	9.1	7.4	999.6	SW	14	5	8.4	6.2
22	Shawbury	1011.2	W	13	1	8.2	6.1	999.0	SW	15	7	9.2	7.4
23	Weybourne	1008.7	WSW	18	5	8.5	7.1	1000.8	SW	15	4	8.5	6.1
24	Bedford	1011.8	WSW	8	2	6.4	5.3	1002.2	SW	12	8	8.6	6.5
25	Aberporth	1014.0	WSW	15	8	8.5	7.2	999.3	SSW	16	8	8.9	8.3
26	Sennybridge	1014.1	WSW	6	8	6.4	5.9	1000.8	SW	20	8	7.3	6.5
27	Wattisham	1011.3	W	12	3	7.1	5.8	1003.1	WSW	14	6	8.0	6.1
28	Almondsbury	1014.1	WSW	10	7	8.4	6.6	1003.0	SSW	11	7	8.9	7.2
29	Heathrow	1013.6	WSW	8	0	5.9	5.3	1004.6	SW	14	7	9.4	6.2
30	Manston	1012.9	W	11	1	6.5	4.9	1005.5	WSW	14	8	8.8	5.5
31	Chivenor	1015.8	-	-	8	8.9	7.0	1003.8	-	-	8	10.3	7.5
32	Exeter	1016.0	W	8	8	9.3	6.3	1004.8	WSW	16	8	10.8	7.5
33	Herstmonceux	1014.3	W	6	0	6.5	5.9	1006.4	W	8	7	9.0	6.8
34	Hurn	1015.4	W	7	8	8.6	6.5	1005.7	SW	11	8	9.4	8.0
35	Camborne	1017.9	W	10	7	8.6	7.4	1005.2	SW	18	8	9.6	8.4

## Daily Weather Summary for Saturday 26 January 2019

### Selected European readings at (L) 0000 and (R) 1200 UTC

STATIONS		0000 UTC						1200 UTC					
NO	SITE	PRESS	WDIR	WSPD	CLOUD	TEMP	TDEW	PRESS	WDIR	WSPD	CLOUD	TEMP	TDEW
1	Murmansk	1021.8	S	8	0	-16.4	-18.2	1022.5	-	0	5	-16.7	-18.7
2	Helsinki	1012.6	E	8	8	-7.4	-8.3	1005.4	ENE	10	8	-9.2	-10.8
3	Stockholm	1008.0	NE	2	-	-3.5	-3.9	1004.4	W	2	-	-5.9	-6.3
4	Oslo	1005.5	NE	6	-	-5.1	-7.4	1004.1	NNE	4	8	-4.1	-6.7
5	Reykjavik	1012.3	E	5	4	-1.3	-8.9	1018.6	E	1	1	-4.8	-12.8
6	Moscow	1027.4	SSE	2	8	-10.6	-13.9	1014.1	SSE	4	8	-11.0	-12.3
7	Kiev	1014.9	SSE	4	8	-8.8	-11.2	1007.8	SSW	2	8	-6.0	-6.4
8	Warsaw	1011.9	W	6	8	-6.0	-7.5	1005.4	SSE	6	7	-3.6	-7.6
9	Berlin	1008.7	S	6	-	-3.2	-6.7	1002.4	WSW	6	-	2.7	1.8
10	De Bilt	1008.7	W	6	8	7.2	6.7	1004.6	SW	12	8	7.1	5.9
11	Dublin	1011.1	WSW	10	8	7.8	6.0	992.4	SSW	14	8	9.6	7.5
12	Cork	1014.7	SW	8	8	7.1	6.9	995.5	WSW	16	2	8.5	6.3
13	Sofia	1001.3	W	8	8	-1.5	-2.3	1007.5	WNW	8	8	-3.0	-4.4
14	Belgrade	1009.1	W	4	8	-3.0	-3.6	1011.8	W	6	8	-2.5	-4.0
15	Budapest	1011.6	NW	8	-	-3.3	-8.7	1009.2	WNW	10	-	1.4	-5.7
16	Prague	1014.1	SW	6	-	-3.2	-7.5	1006.2	WSW	8	8	0.4	-1.4
17	Munich	1018.6	SW	6	7	-3.2	-8.4	1012.4	WSW	10	8	3.6	1.7
18	Strasbourg	1017.8	S	9	8	1.0	-3.5	1013.8	S	10	8	3.6	1.6
19	Paris	1017.2	W	8	8	6.8	6.5	1012.6	SW	11	8	8.6	6.0
20	Jersey	1018.5	W	13	8	8.8	8.2	1010.5	SW	18	8	8.6	8.2
21	Milan	1011.3	N	1	0	-3.0	-3.4	1010.7	SE	2	0	4.7	-2.9
22	Marseille	1013.8	NNW	21	-	4.1	-5.7	1012.9	NW	27	-	12.2	3.4
23	Bordeaux	1023.4	WSW	4	8	9.0	8.2	1019.3	WSW	5	8	11.6	8.3
24	Rome	1003.4	NNE	17	6	5.3	-3.4	1008.5	N	14	2	10.7	-1.4
25	Ajaccio	1008.9	NE	7	-	0.8	-2.3	1012.6	SW	3	-	12.1	0.5
26	Barcelona	1015.3	N	5	0	5.9	3.1	1017.9	S	5	1	15.0	7.0
27	Majorca	1015.4	WNW	5	0	11.3	7.4	1019.1	NW	7	2	17.0	8.0
28	Madrid	1023.2	-	0	0	4.0	0.0	1021.5	S	3	3	9.6	2.3
29	Lisbon	1020.6	-	-	-	11.8	10.1	1021.7	-	-	-	16.9	6.1
30	Athens	993.7	S	6	-	11.5	8.0	998.7	WNW	4	6	13.6	5.8
31	Malta	1002.6	NNW	14	3	10.1	3.1	1006.9	NNW	13	4	12.0	3.7
32	Gibraltar	1017.8	WSW	6	0	15.5	6.9	1021.2	SSW	3	1	17.0	10.8

# Daily Weather Summary for Saturday 26 January 2019

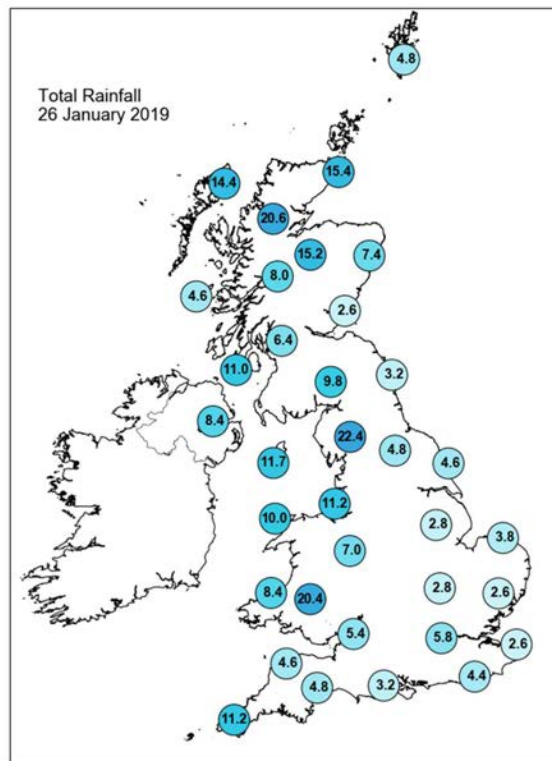
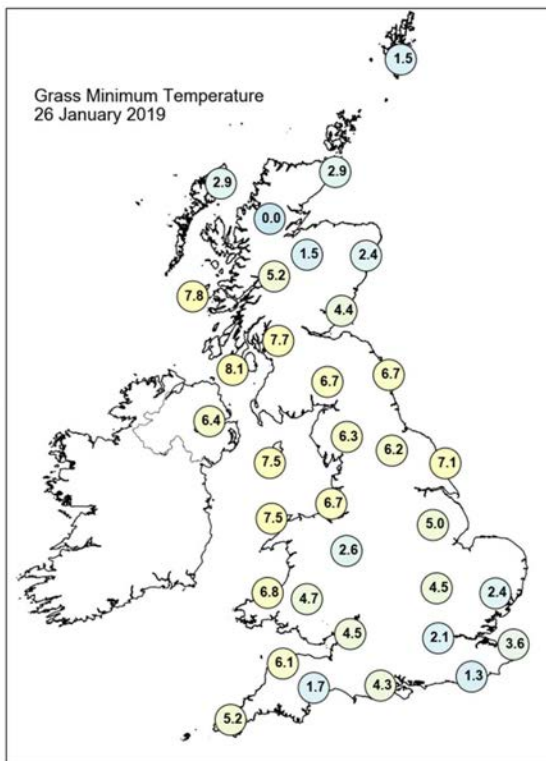
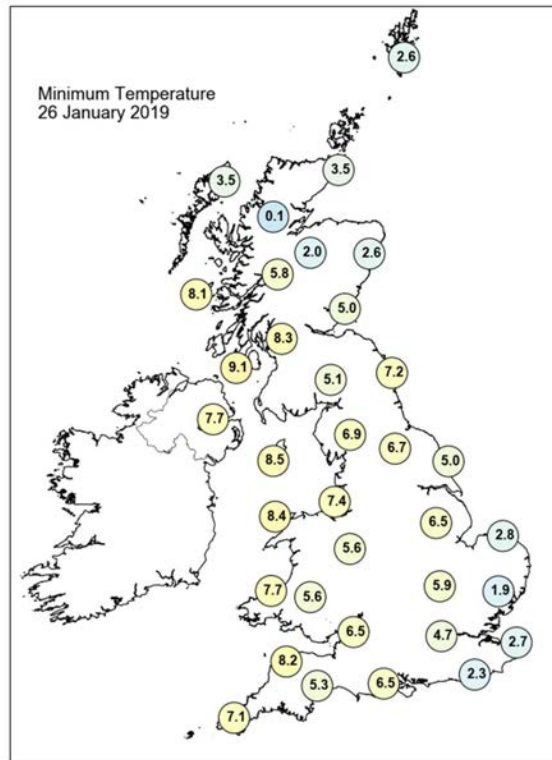
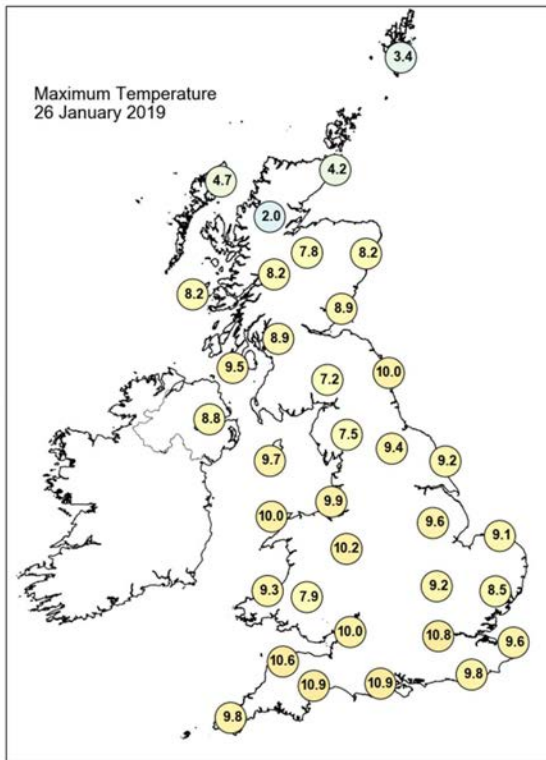

## Daily Weather Summary for Saturday 26 January 2019

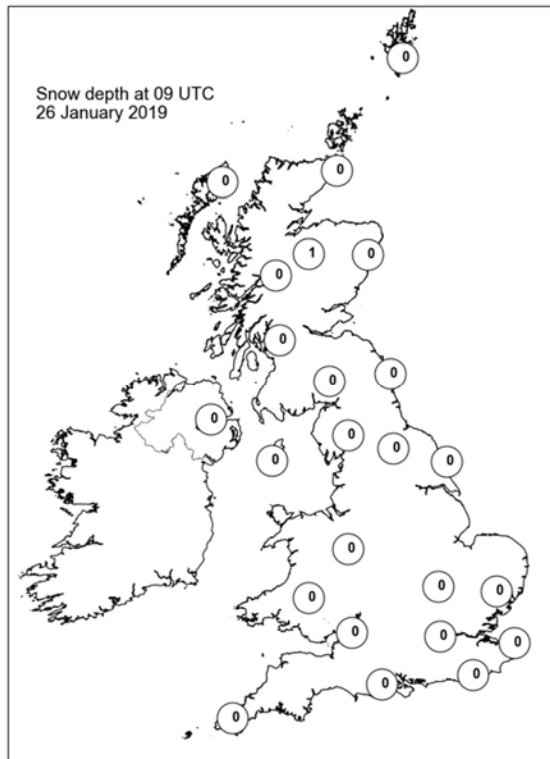
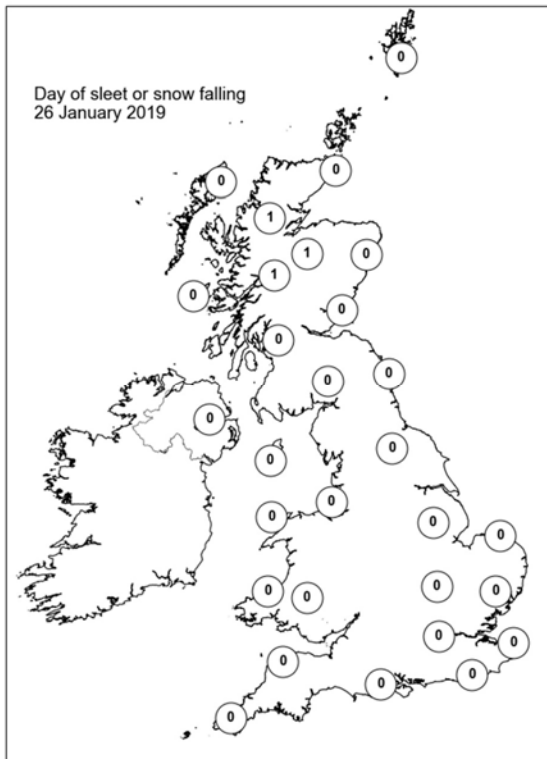
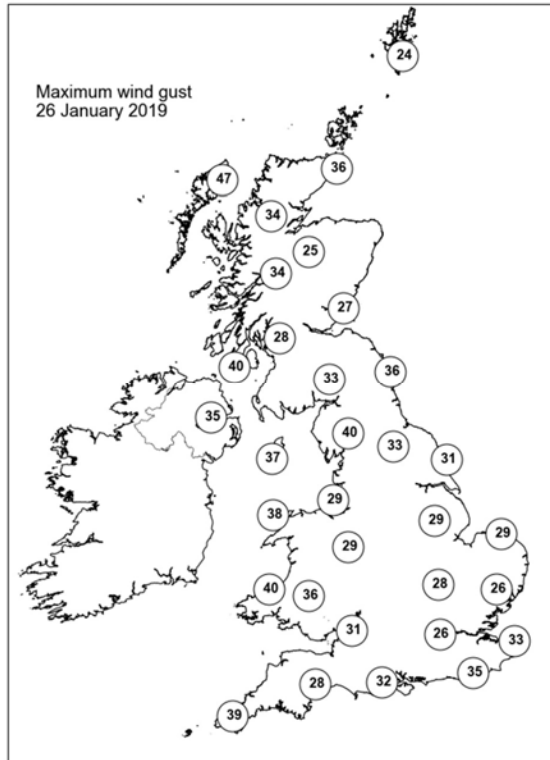
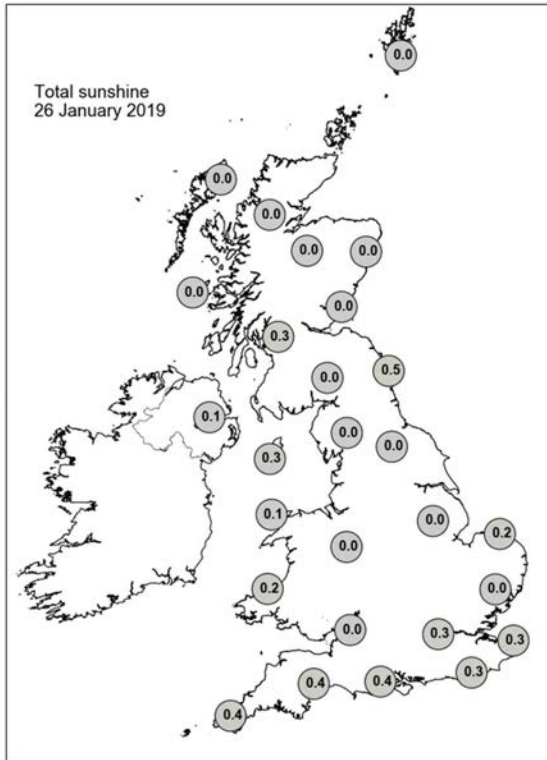



## Daily Weather Summary for Sunday 27 January 2019

This day's summary created 03/02/2019 02:00

### Summary of the UK Weather for Sunday 27 January 2019

Northerly gales became increasingly widespread around parts of Northern Ireland, as well as around Irish Sea coastal areas through the early hours of Sunday morning. A band of rain, with some sleet and hill snow mixed in, move south across much of England and Wales, eradicating the last of the mild air in the southeast by dawn. Further north, frequent snow showers piled into the northern half of Scotland, with snow starting to accumulate in places.

During the day strong northerly winds continued across most parts with gales easing in the west, but becoming more prominent across North Sea coasts. Showers continued to feed in around coasts in the west, north and east, and some of these were wintry especially in Scotland. Away from the coasts many central parts of the UK had a fine day with plenty of sunshine but it felt cold in the wind.

### Daily Extremes

<i>Highest Maximum</i>	<b>8.5°C</b> Scilly: St Marys Airport (Isles Of Scilly, 31mAMSL)
<i>Lowest Maximum</i>	<b>0.8°C</b> Dalwhinnie No 2 (Inverness-shire, 351mAMSL)
<i>Highest Minimum</i>	<b>6.7°C</b> Scilly: St Marys Airport (Isles Of Scilly, 31mAMSL)
<i>Lowest Minimum</i>	<b>-0.8°C</b> Spadeadam No 2 (Cumbria, 285mAMSL)
<i>Lowest Grass Minimum</i>	<b>-2.4°C</b> Kielder Castle (Northumberland, 201mAMSL)
<i>Most Rainfall</i>	<b>19.0mm</b> Bridlington Mrsc (Humberside, 15mAMSL)
<i>Most Sunshine</i>	<b>6.5hr</b> Preston, Cove House (Dorset, 44mAMSL)
<i>Highest Gust</i>	<b>71Kt 82mph</b> Berry Head (Devon, 58mAMSL)
<i>Highest Gust (mountain)</i>	<b>79Kt 91mph</b> Cairngorm Summit (Inverness-shire, 1237mAMSL)
<i>Greatest Snow Depth at 0900 UTC</i>	<b>3cm</b> Tulloch Bridge (Inverness-shire, 249mAMSL)

mAMSL refers to station elevation in metres above mean sea level



## Daily Weather Summary for Sunday 27 January 2019

### North Atlantic and Europe analysis charts and satellite images at 0000 UTC

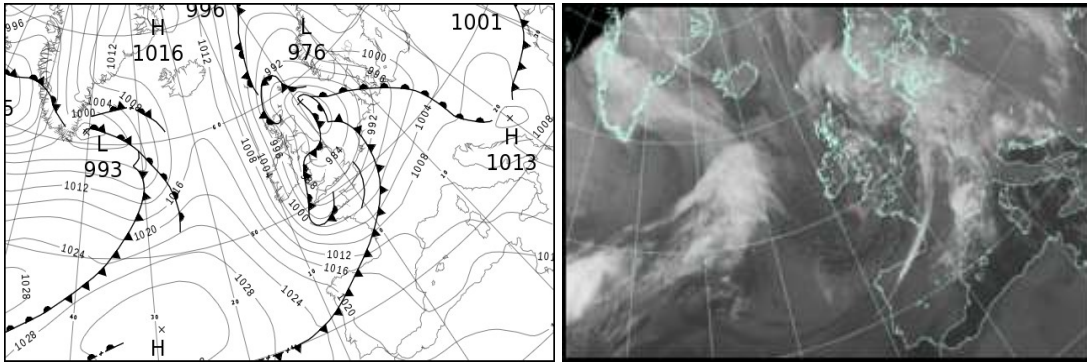

### North Atlantic and Europe analysis charts and satellite images at 1200 UTC

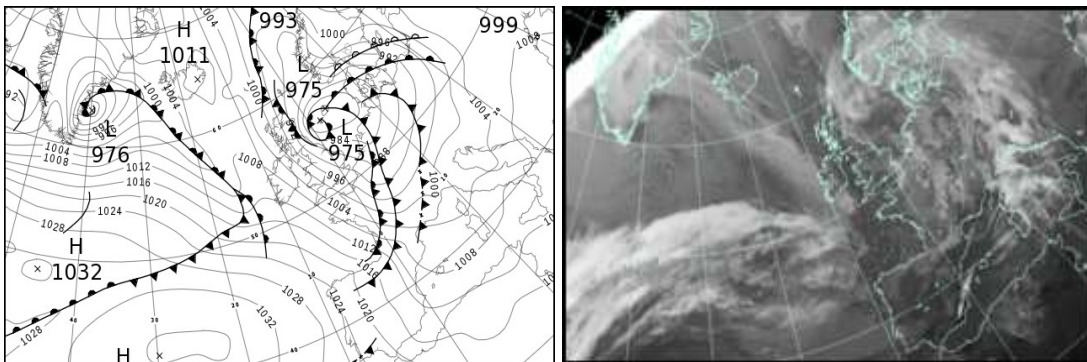

All satellite imagery copyright Met Office and EUMETSAT (European Organisation for the Exploitation of Meteorological Satellites). These show infra-red images from the geostationary MSG satellite. The rainfall rates are derived from both rain-radar and satellite data.

## Daily Weather Summary for Sunday 27 January 2019

UK satellite and rain-radar precipitation rates at (L) 0000 and (R) 1200 UTC

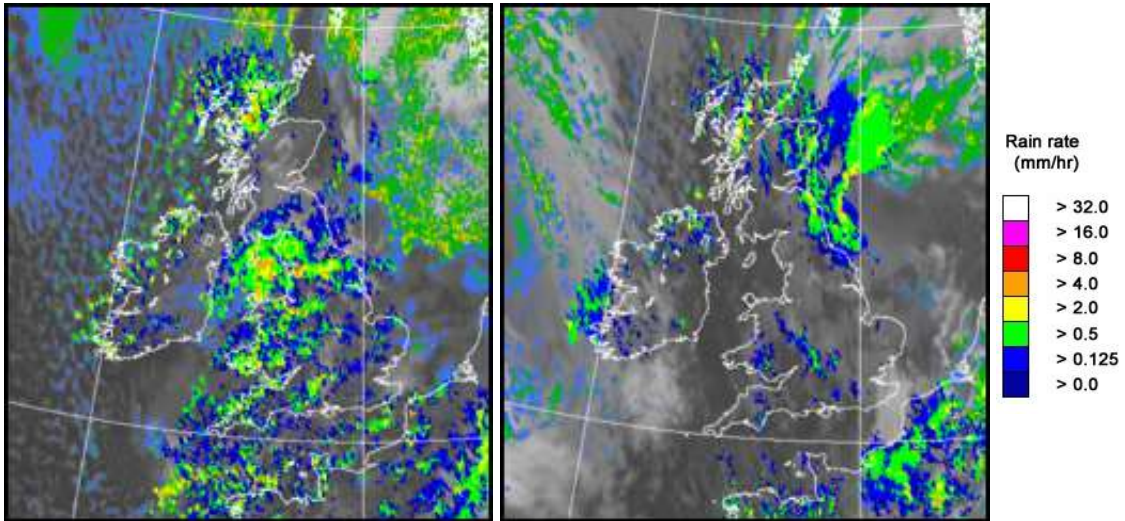

UK wind speed and direction at (L) 0000 and (R) 1200 UTC

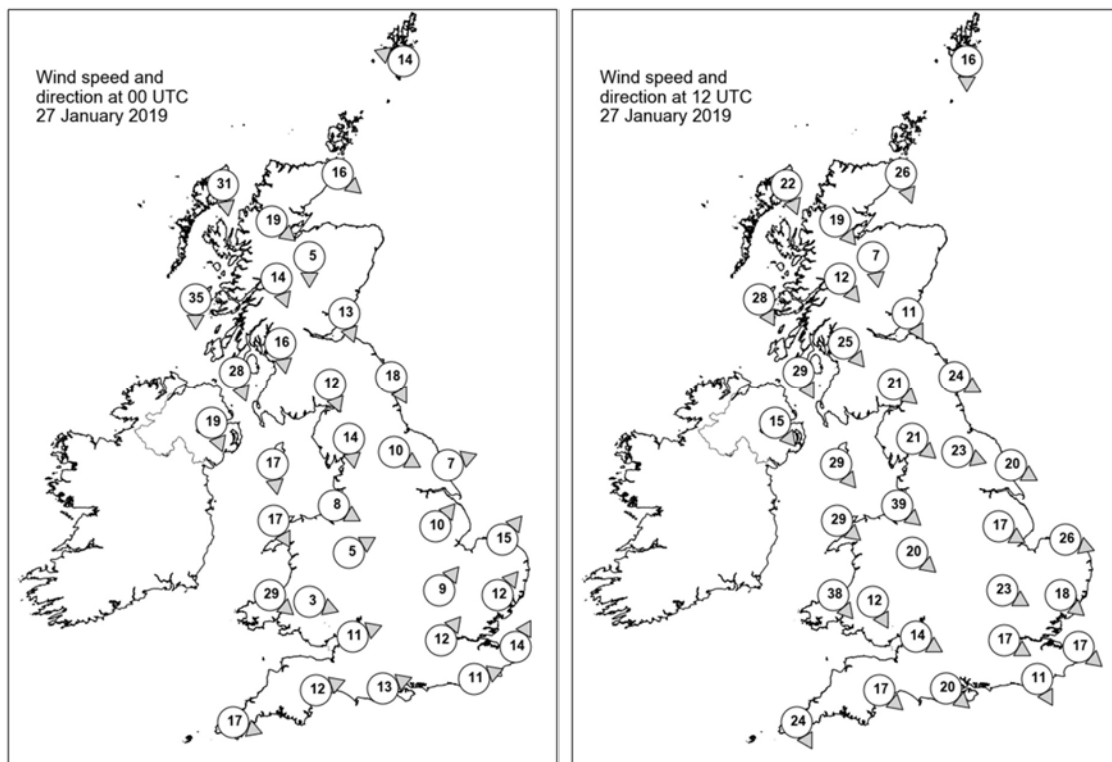

## Daily Weather Summary for Sunday 27 January 2019

### Selected UK readings at (L) 0000 and (R) 1200 UTC

STATIONS		0000 UTC						1200 UTC					
NO	SITE	PRESS	WDIR	WSPD	CLOUD	TEMP	TDEW	PRESS	WDIR	WSPD	CLOUD	TEMP	TDEW
1	Lerwick	986.9	ESE	14	8	2.2	1.7	992.9	N	16	8	2.6	1.5
2	Wick	985.6	NW	16	6	2.9	1.9	993.5	NNW	26	8	4.0	3.2
3	Stornoway	994.3	N	31	7	4.1	1.3	1000.7	NNW	22	3	4.6	-1.9
4	Loch Glascarnoch	991.8	NW	19	8	0.7	-0.3	998.5	NW	19	7	1.4	-0.7
5	Aviemore	989.9	N	5	3	0.4	-1.9	995.1	N	7	8	1.9	-0.3
6	Dyce	984.9	-	-	7	3.2	0.2	989.9	-	-	7	3.7	1.9
7	Tulloch Bridge	992.5	NNW	14	5	1.3	-4.0	998.2	NW	12	8	1.7	-1.4
8	Tiree	995.6	N	35	5	4.7	-1.9	1001.7	NNW	28	1	5.1	-2.4
9	Leuchars	986.7	NNW	13	7	4.2	-1.3	991.4	NNW	11	8	5.4	0.5
10	Bishopton	990.0	N	16	7	3.7	-1.1	995.7	NW	25	0	4.6	0.1
11	Machrihanish	992.3	NNW	28	8	4.9	-0.8	999.6	NNW	29	6	5.7	0.1
12	Boulmer	983.4	NNW	18	8	4.9	3.0	986.8	WNW	24	8	4.0	2.1
13	Eskdalemuir	986.6	NNW	12	8	2.8	-0.3	992.5	NW	21	8	3.9	-2.1
14	Aldergrove	993.7	NNW	19	8	4.4	0.0	1002.4	NW	15	3	4.6	-1.4
15	Shap	985.4	N	14	7	2.8	1.6	992.6	NW	21	7	3.7	-1.0
16	Leeming	983.0	WNW	10	8	5.1	3.8	988.8	WNW	23	1	5.5	-0.4
17	Ronaldsway	987.1	N	17	8	5.0	3.3	998.6	NW	29	3	6.3	-1.2
18	Bridlington	981.3	WSW	7	8	6.5	5.3	985.5	WNW	20	7	5.9	-0.1
19	Crosby	983.9	WNW	8	8	6.3	5.7	995.7	NW	39	8	6.3	1.7
20	Valley	985.9	NNW	17	7	7.0	5.6	1000.3	NW	29	3	6.3	-0.9
21	Waddington	982.8	SW	10	8	6.2	5.4	989.6	WNW	17	7	5.6	-0.6
22	Shawbury	983.8	WSW	5	8	5.9	5.5	996.0	NW	20	8	5.8	0.2
23	Weybourne	983.4	SW	15	8	6.6	5.8	987.7	WNW	26	8	5.0	1.5
24	Bedford	984.3	SW	9	8	6.7	5.4	991.8	WNW	23	6	5.9	0.4
25	Aberporth	985.8	NW	29	8	7.2	6.1	1001.7	NW	38	8	4.9	-0.6
26	Sennybridge	985.4	WNW	3	8	4.5	3.9	1000.3	NNW	12	7	3.2	-1.4
27	Wattisham	985.0	SW	12	8	7.1	5.0	989.6	NW	18	7	4.6	0.9
28	Almondsbury	985.4	WSW	11	8	7.3	6.0	998.5	WNW	14	2	6.3	-0.7
29	Heathrow	985.7	SW	12	8	8.0	5.6	993.7	WNW	17	7	6.2	0.1
30	Manston	987.4	SSW	14	7	7.4	5.8	991.0	NW	17	7	4.8	0.4
31	Chivenor	987.6	-	-	8	7.4	-	1003.9	-	-	8	6.4	-1.2
32	Exeter	987.4	WSW	12	7	8.1	6.3	1002.3	NW	17	7	6.8	0.2
33	Herstmonceux	987.6	WSW	11	8	8.1	6.1	993.4	NNW	11	7	5.7	0.8
34	Hurn	987.2	WSW	13	8	8.4	5.6	998.3	NW	20	6	7.1	0.4
35	Camborne	990.8	WNW	17	7	9.3	6.0	1008.1	NNW	24	5	6.7	-2.1

## Daily Weather Summary for Sunday 27 January 2019

### Selected European readings at (L) 0000 and (R) 1200 UTC

STATIONS		0000 UTC						1200 UTC					
NO	SITE	PRESS	WDIR	WSPD	CLOUD	TEMP	TDEW	PRESS	WDIR	WSPD	CLOUD	TEMP	TDEW
1	Murmansk	1020.9	S	4	3	-21.3	-23.7	1012.7	NE	4	6	-18.9	-21.0
2	Helsinki	1005.0	NNE	6	8	-12.7	-13.8	1006.1	NNW	4	1	-14.9	-16.8
3	Stockholm	1003.8	NNE	2	-	-5.4	-5.9	1000.5	NE	6	-	-5.3	-6.4
4	Oslo	1001.6	NE	8	-	-4.5	-7.0	996.9	NNE	14	8	-6.0	-9.1
5	Reykjavik	1015.5	E	5	4	-7.2	-13.1	1005.2	E	8	7	-3.6	-9.2
6	Moscow	1009.7	SSE	4	8	-8.9	-10.5	1005.5	ESE	4	8	-7.8	-9.6
7	Kiev	1003.9	N	6	8	-7.0	-8.3	1005.7	N	8	5	-6.9	-10.2
8	Warsaw	1005.1	ESE	4	7	-7.3	-8.0	998.9	SE	10	8	-1.3	-3.0
9	Berlin	998.0	SSW	8	-	3.9	3.0	988.6	SSW	8	-	5.3	3.1
10	De Bilt	989.4	S	12	8	7.1	6.1	983.8	NW	10	8	5.9	4.6
11	Dublin	992.4	NNW	27	7	4.3	1.3	1004.1	NW	19	1	4.8	-1.9
12	Cork	999.5	NNW	29	7	4.0	1.9	1010.2	WNW	17	5	5.9	1.0
13	Sofia	1010.7	W	8	8	-3.8	-5.6	1010.4	-	0	2	0.8	-2.2
14	Belgrade	1011.6	SE	2	6	-3.0	-4.8	1004.9	SE	8	3	3.2	-2.5
15	Budapest	1008.6	SW	4	-	-1.5	-2.6	1003.5	ESE	6	-	3.0	-3.3
16	Prague	1003.0	SSW	6	-	3.7	0.9	993.7	SSW	6	7	6.4	0.0
17	Munich	1006.2	S	4	8	2.3	0.3	994.9	SW	6	8	5.9	0.1
18	Strasbourg	1002.7	S	13	8	5.2	2.5	991.7	SSW	16	7	9.1	2.9
19	Paris	997.1	SW	15	8	7.7	6.6	992.5	NNW	12	7	6.3	4.6
20	Jersey	993.2	WSW	24	8	8.5	5.8	1002.1	NW	28	7	7.5	1.3
21	Milan	1008.2	E	3	0	-0.4	-1.4	1001.1	E	4	6	2.2	-0.7
22	Marseille	1010.5	SE	6	-	3.0	1.0	1003.3	W	10	-	11.8	3.8
23	Bordeaux	1009.5	WSW	15	8	9.8	9.2	1008.1	WNW	19	7	9.0	4.4
24	Rome	1010.8	E	4	3	2.9	-3.3	1006.8	SE	10	8	10.3	7.4
25	Ajaccio	1012.2	NNE	6	8	7.9	1.5	1005.1	SW	11	8	13.6	9.6
26	Barcelona	1011.7	E	2	7	8.2	7.0	1005.6	SE	5	1	14.6	6.0
27	Majorca	1013.4	WSW	12	1	13.8	12.2	1007.6	NW	13	2	17.3	5.9
28	Madrid	1018.9	NNE	3	0	0.7	-0.3	1015.6	NNW	19	2	11.3	-2.2
29	Lisbon	1021.2	-	-	-	11.5	8.1	1024.7	-	-	-	13.7	5.1
30	Athens	1004.4	-	0	-	8.5	6.4	1008.2	SSW	4	2	14.0	5.2
31	Malta	1011.7	NW	8	6	9.3	6.1	1012.5	W	10	1	14.4	6.5
32	Gibraltar	1019.7	W	12	0	13.5	10.9	1019.9	W	21	1	16.0	10.8

## Daily Weather Summary for Sunday 27 January 2019

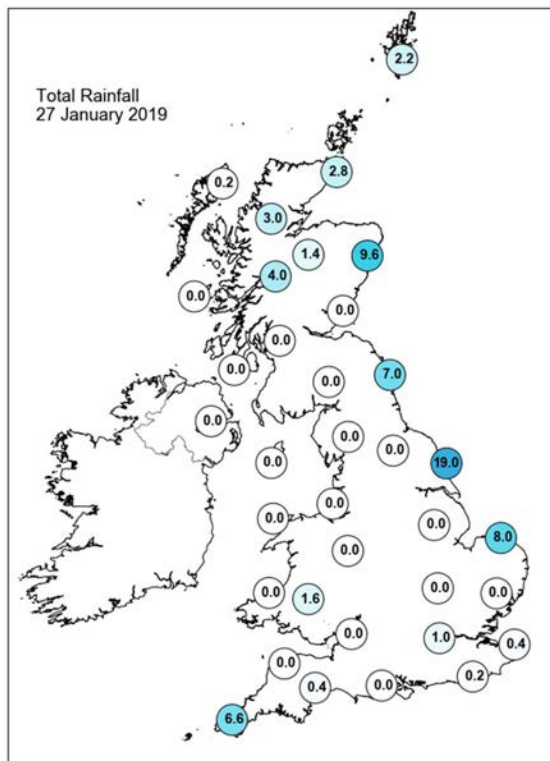
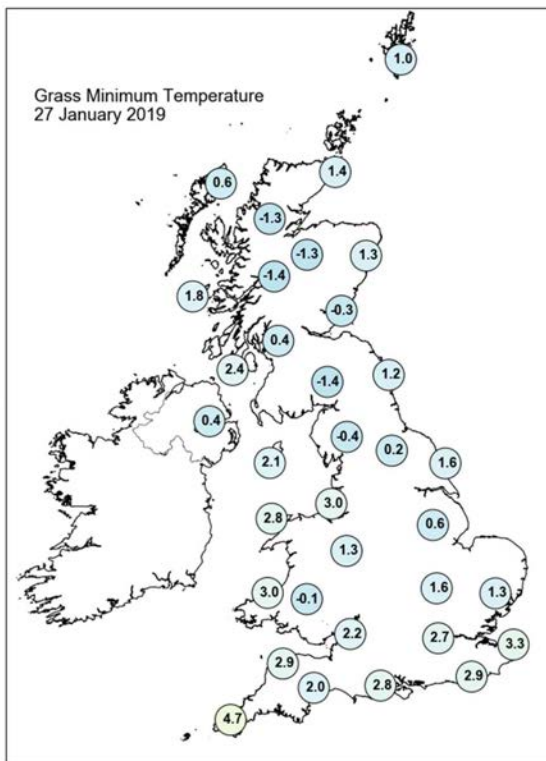
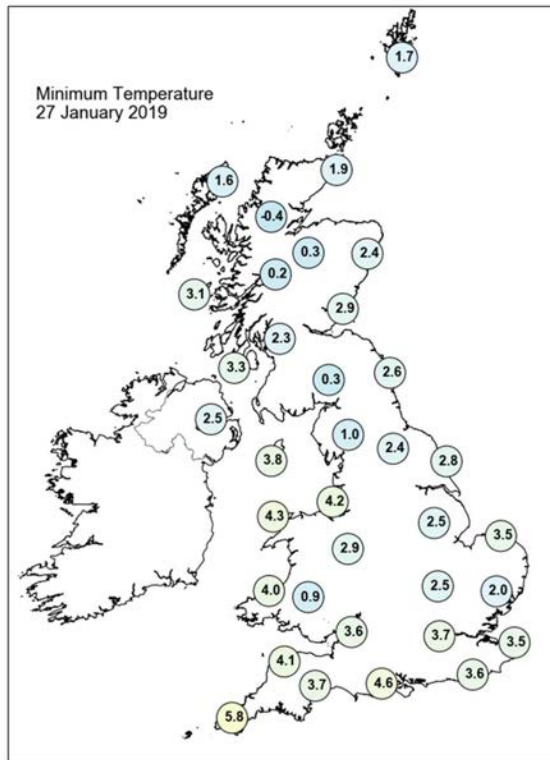
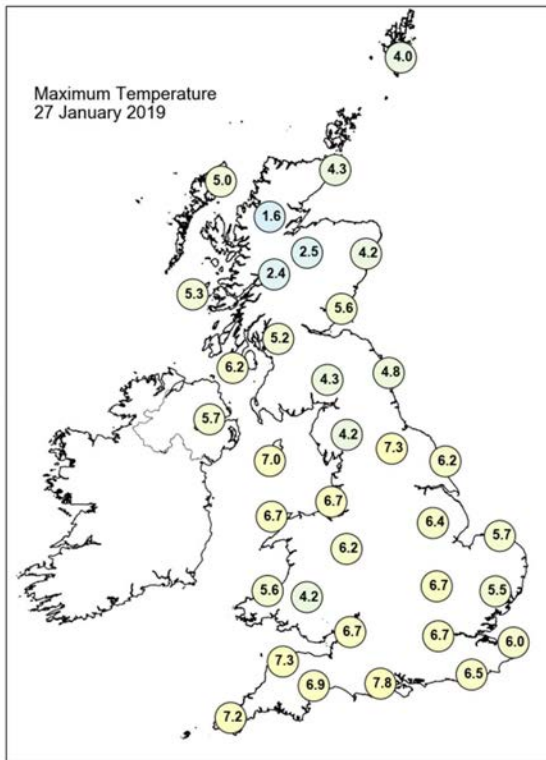



## Daily Weather Summary for Sunday 27 January 2019

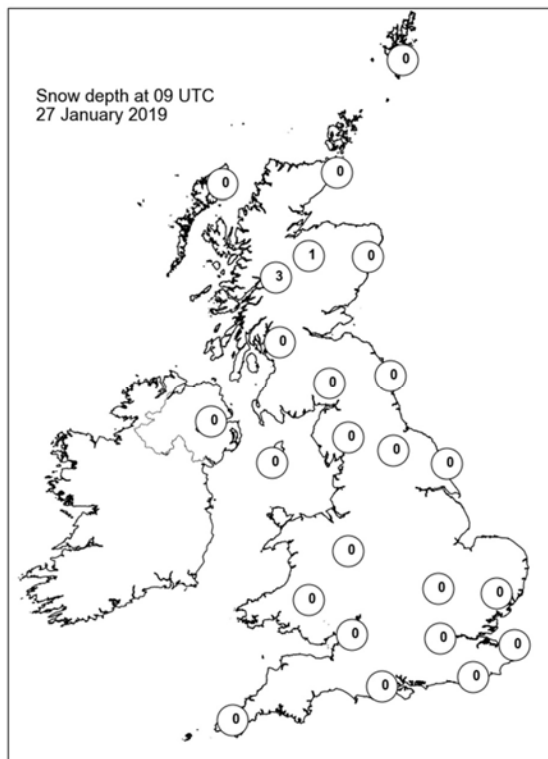
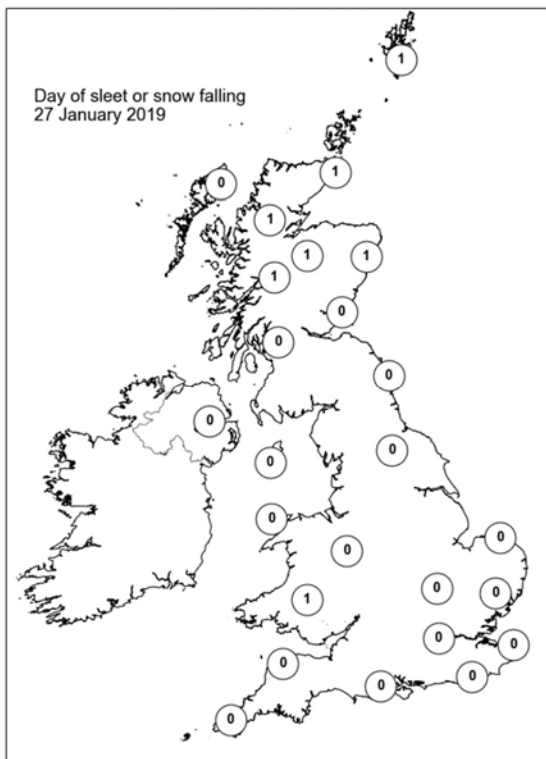
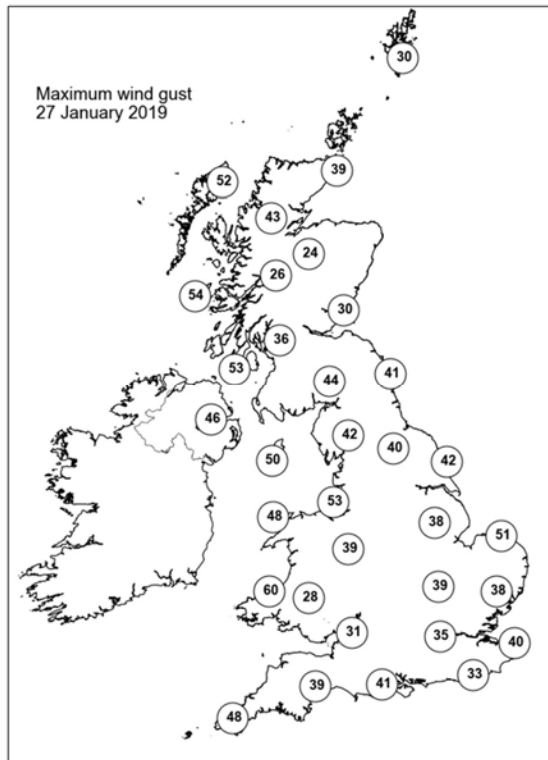
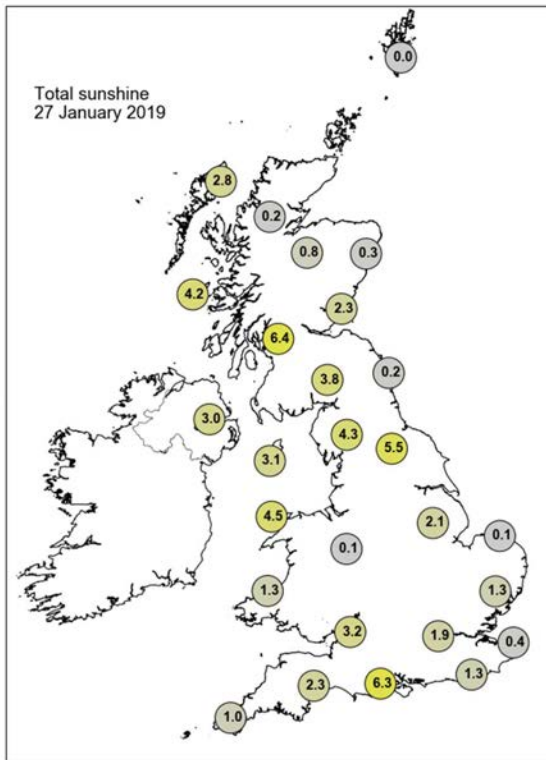



## Daily Weather Summary for Monday 28 January 2019

This day's summary created 04/02/2019 02:00

### Summary of the UK Weather for Monday 28 January 2019

The weather was fairly quiet overnight with clear skies and a widespread frost. A few wintry showers affected western areas and the east coast, but elsewhere it stayed dry. Winds were strong along eastern coasts too, but gradually faded towards dawn.

During the day, most places had a cold, crisp and sunny start, followed by a chilly afternoon. There were a few showers near western and eastern coasts, and more substantial showers in northern and western Scotland. Many of these were wintry in nature and there were further accumulations of snow on high ground in the Scottish Highlands.

### Daily Extremes

<i>Highest Maximum</i>	<b>9.8°C</b> Scilly: St Marys Airport (Isles Of Scilly, 31mAMSL)
<i>Lowest Maximum</i>	<b>0.8°C</b> Balmoral (Aberdeenshire, 283mAMSL) also Tomnavoulin (Moray (in Highland Region), 264mAMSL)
<i>Highest Minimum</i>	<b>5.9°C</b> Scilly: St Marys Airport (Isles Of Scilly, 31mAMSL)
<i>Lowest Minimum</i>	<b>-6.4°C</b> Tulloch Bridge (Inverness-shire, 249mAMSL)
<i>Lowest Grass Minimum</i>	<b>-11.3°C</b> Tulloch Bridge (Inverness-shire, 249mAMSL)
<i>Most Rainfall</i>	<b>14.6mm</b> Islay: Port Ellen (Argyll (in Strathclyde Region), 17mAMSL)
<i>Most Sunshine</i>	<b>8.1hr</b> Wellesbourne (Warwickshire, 47mAMSL) also East Malling (Kent, 33mAMSL)
<i>Highest Gust</i>	<b>43Kt 49mph</b> Weybourne (Norfolk, 21mAMSL)
<i>Highest Gust (mountain)</i>	<b>50Kt 58mph</b> Cairngorm Summit (Inverness-shire, 1237mAMSL)
<i>Greatest Snow Depth at 0900 UTC</i>	<b>6cm</b> Tomnavoulin (Moray (in Highland Region), 264mAMSL)

mAMSL refers to station elevation in metres above mean sea level

## Daily Weather Summary for Monday 28 January 2019

### North Atlantic and Europe analysis charts and satellite images at 0000 UTC

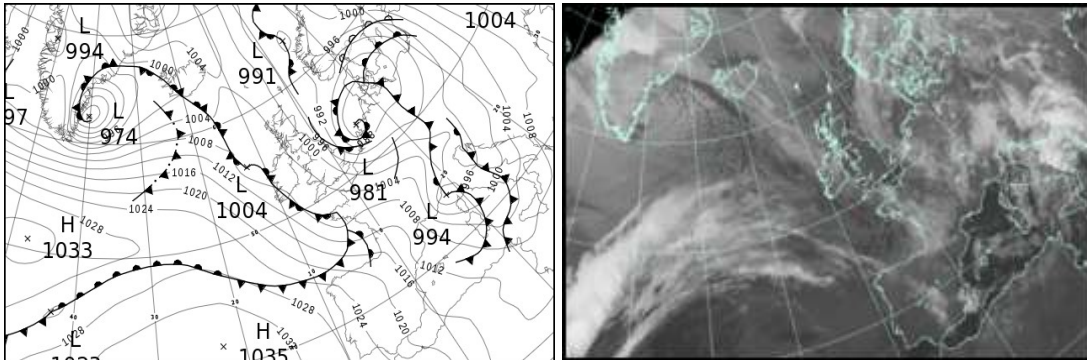

### North Atlantic and Europe analysis charts and satellite images at 1200 UTC

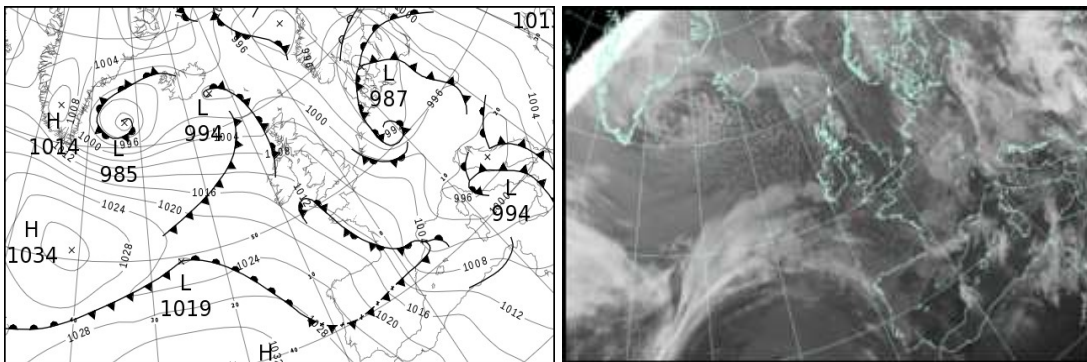

All satellite imagery copyright Met Office and EUMETSAT (European Organisation for the Exploitation of Meteorological Satellites). These show infra-red images from the geostationary MSG satellite. The rainfall rates are derived from both rain-radar and satellite data.

## Daily Weather Summary for Monday 28 January 2019

UK satellite and rain-radar precipitation rates at (L) 0000 and (R) 1200 UTC

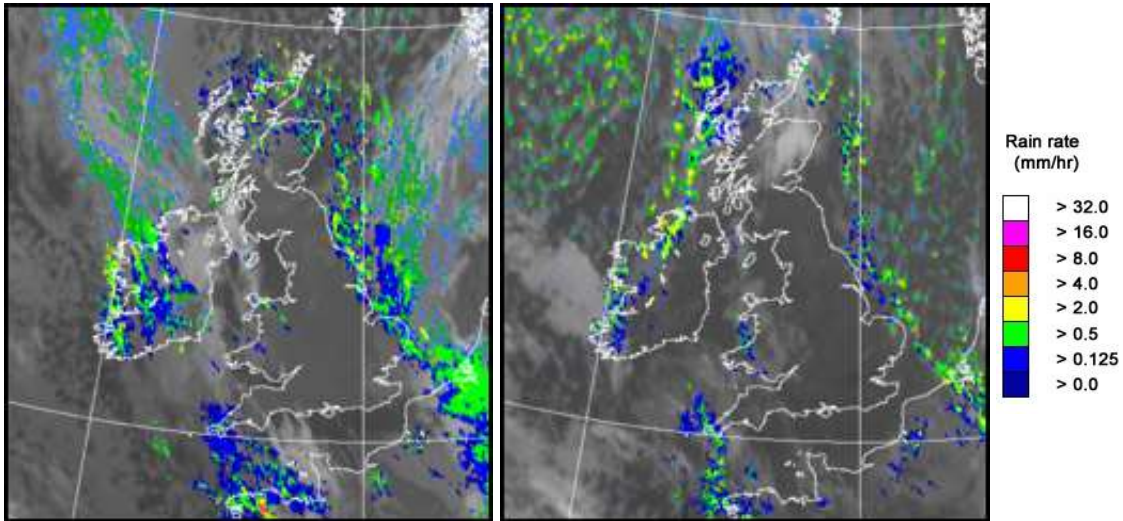

UK wind speed and direction at (L) 0000 and (R) 1200 UTC



## Daily Weather Summary for Monday 28 January 2019

### Selected UK readings at (L) 0000 and (R) 1200 UTC

STATIONS		0000 UTC						1200 UTC					
NO	SITE	PRESS	WDIR	WSPD	CLOUD	TEMP	TDEW	PRESS	WDIR	WSPD	CLOUD	TEMP	TDEW
1	Lerwick	997.5	NNW	16	7	0.0	-0.8	999.5	NNW	9	7	0.2	-0.9
2	Wick	1000.1	WNW	10	3	0.2	-0.8	1002.8	WSW	9	7	0.8	-0.2
3	Stomoway	1004.1	N	10	4	1.3	-1.1	1004.0	WSW	8	8	3.0	-0.3
4	Loch Glascarnoch	1003.6	WNW	8	6	-1.4	-2.0	1005.1	WNW	7	2	0.8	-2.3
5	Aviemore	1002.5	N	2	1	-0.9	-4.6	1005.4	SW	3	8	0.9	-3.6
6	Dyce	999.6	-	-	4	1.1	-0.1	1004.4	W	7	3	1.2	-2.8
7	Tulloch Bridge	1003.9	W	7	8	0.0	-2.6	1007.4	N	2	8	0.3	-2.2
8	Tiree	1004.7	N	15	4	3.4	-1.8	1006.3	SW	5	8	5.9	-0.4
9	Leuchars	1000.5	WNW	6	0	2.0	-2.7	1006.0	W	11	5	4.0	-4.6
10	Bishopton	1002.6	WNW	8	0	0.9	-2.5	1007.3	S	2	2	4.2	-0.9
11	Machrihanish	1003.4	NNW	17	7	4.6	-1.0	1007.7	WNW	6	2	6.1	-1.9
12	Boulmer	998.1	NW	16	7	3.1	-0.8	1005.7	W	15	0	3.4	-3.2
13	Eskdalemuir	1001.1	WNW	10	0	0.2	-4.3	1007.3	WNW	12	2	2.5	-5.5
14	Aldergrove	1004.6	WNW	6	8	2.4	0.0	1009.7	SW	5	5	4.5	0.8
15	Shap	1001.3	NW	10	6	0.7	-3.5	1008.2	NNW	9	0	1.8	-5.1
16	Leeming	998.7	NW	14	3	2.6	-2.2	1007.1	WNW	9	3	3.2	-3.6
17	Ronaldsway	1003.1	N	10	7	4.9	-1.4	1009.3	NW	7	3	5.5	0.2
18	Bridlington	995.2	NW	16	7	2.7	1.7	1004.5	NW	14	6	3.1	0.1
19	Crosby	1001.7	NNW	20	2	4.0	-0.6	1008.8	NNW	14	0	5.6	-0.5
20	Valley	1003.9	NNW	13	6	5.2	-1.3	1010.0	NNE	5	6	4.6	1.3
21	Waddington	997.5	NW	16	0	2.8	-2.0	1006.6	NW	13	1	3.3	-3.4
22	Shawbury	1001.7	NW	11	1	3.0	-1.7	1009.0	NNW	6	2	3.7	-2.1
23	Weybourne	993.2	NW	30	8	3.5	2.9	1004.0	NW	21	8	3.1	2.1
24	Bedford	998.4	NW	18	0	2.9	-1.4	1007.0	NW	14	0	3.7	-2.9
25	Aberporth	1004.3	NW	21	7	4.8	-0.7	1010.5	NNW	17	7	4.9	1.8
26	Sennybridge	1004.1	NW	2	7	1.3	-	1009.7	NW	3	7	5.0	-
27	Wattisham	994.9	NW	24	7	3.6	-1.2	1004.9	NW	15	2	3.2	-1.2
28	Almondsbury	1002.7	W	7	1	2.7	-0.9	1009.5	WNW	7	6	5.7	-1.4
29	Heathrow	999.6	WNW	13	0	3.2	-2.5	1007.1	NW	9	0	4.8	-2.4
30	Manston	996.4	WNW	21	8	4.4	-0.3	1005.1	NW	14	6	4.0	-0.5
31	Chivenor	1005.0	-	-	2	5.5	-1.2	1010.9	-	-	7	7.5	-0.9
32	Exeter	1004.5	WNW	5	4	2.3	-0.8	-	-	-	-	-	-
33	Herstmonceux	999.7	WNW	8	0	2.5	-2.7	1006.3	NNW	9	0	4.6	-1.3
34	Hurn	1003.1	WNW	9	1	2.7	-0.8	1009.2	NW	12	0	6.5	-1.0
35	Camborne	1005.9	NW	9	8	5.8	5.0	1011.5	NW	10	7	7.5	4.2

## Daily Weather Summary for Monday 28 January 2019

### Selected European readings at (L) 0000 and (R) 1200 UTC

STATIONS		0000 UTC						1200 UTC					
NO	SITE	PRESS	WDIR	WSPD	CLOUD	TEMP	TDEW	PRESS	WDIR	WSPD	CLOUD	TEMP	TDEW
1	Murmansk	1000.0	S	6	8	-16.8	-18.7	1000.9	SSW	14	6	-18.6	-20.7
2	Helsinki	1008.7	ENE	8	6	-17.9	-19.4	1003.4	ESE	17	8	-6.5	-8.0
3	Stockholm	996.6	E	12	-	-2.0	-2.8	992.8	ENE	6	-	-1.4	-2.7
4	Oslo	994.3	NNE	16	-	-5.8	-8.5	993.4	N	8	9	-4.0	-7.0
5	Reykjavik	999.9	ESE	2	8	-1.5	-2.1	998.0	E	3	1	-3.6	-6.3
6	Moscow	1011.8	-	0	5	-12.9	-13.8	1014.1	ENE	2	8	-6.9	-10.0
7	Kiev	1010.3	SW	4	8	-8.9	-10.9	1009.1	S	4	8	-7.6	-8.9
8	Warsaw	996.6	SE	8	7	-1.9	-4.1	995.9	E	10	7	1.8	-2.2
9	Berlin	987.8	SSW	6	-	4.3	2.3	991.5	SSW	10	-	5.0	0.2
10	De Bilt	984.6	WSW	10	8	4.3	3.7	997.0	NNW	12	8	5.6	0.4
11	Dublin	1006.1	W	10	7	0.3	-1.2	1011.2	W	10	1	4.1	1.7
12	Cork	1008.1	WNW	6	8	3.2	3.1	1013.4	NNW	16	3	5.2	2.6
13	Sofia	1010.1	-	0	0	-2.8	-3.3	1004.1	E	4	6	4.0	0.5
14	Belgrade	1001.3	SE	8	4	3.2	-1.9	996.0	SE	12	8	6.1	-1.2
15	Budapest	999.8	ENE	4	-	-0.5	-2.2	997.3	NNE	2	-	0.7	0.0
16	Prague	992.7	N	4	-	2.2	-0.3	995.8	WSW	8	7	3.4	-3.4
17	Munich	995.3	W	12	7	3.7	0.4	999.2	WSW	16	8	2.8	-4.5
18	Strasbourg	999.4	SSW	10	8	2.5	1.0	1000.3	SW	11	8	3.3	0.7
19	Paris	1002.5	W	9	2	2.9	-0.7	1005.6	NW	14	6	6.0	-0.1
20	Jersey	1004.8	WNW	14	8	6.6	2.7	1010.2	NNW	14	7	7.5	1.2
21	Milan	996.3	WSW	5	8	1.3	0.3	995.9	E	4	0	9.3	-0.5
22	Marseille	1005.7	WNW	19	-	5.8	-0.9	1003.0	WNW	20	-	9.1	-2.8
23	Bordeaux	1012.9	SW	7	8	5.4	3.9	1010.9	NNW	12	7	10.2	6.0
24	Rome	998.9	W	14	5	12.1	6.7	995.7	WNW	6	5	11.9	3.5
25	Ajaccio	1000.5	W	17	7	11.0	4.0	1000.7	W	9	8	9.4	0.0
26	Barcelona	1010.5	NW	12	0	8.9	-0.2	1004.8	NW	19	2	13.9	3.4
27	Majorca	1011.8	NW	12	6	11.7	2.0	1007.9	W	15	5	14.6	3.8
28	Madrid	1020.0	N	2	6	3.6	-1.3	1015.6	W	15	4	12.7	1.8
29	Lisbon	1026.1	-	-	-	11.6	7.6	1026.6	NNW	6	7	15.9	9.5
30	Athens	1010.0	N	3	-	9.2	7.1	1008.4	S	4	5	15.8	6.4
31	Malta	-	-	-	-	-	-	1005.8	NNW	12	6	15.8	8.5
32	Gibraltar	1022.7	WSW	16	0	12.6	6.6	1023.2	W	20	2	13.9	4.4



## Daily Weather Summary for Monday 28 January 2019

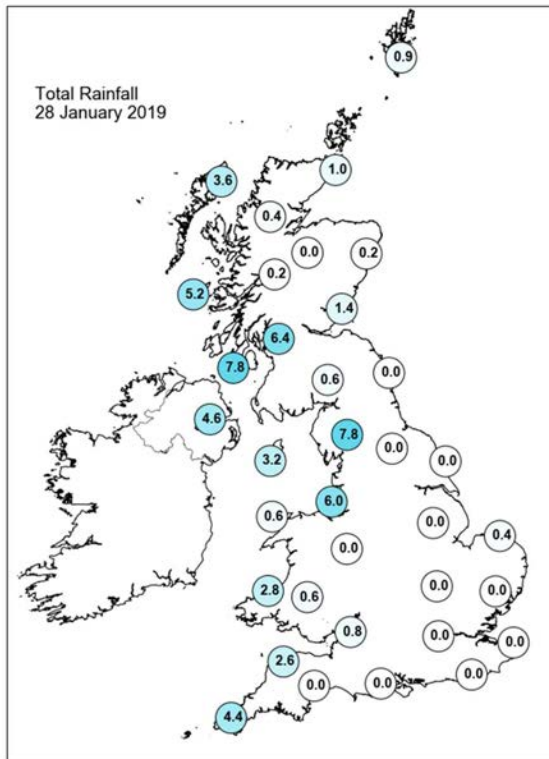
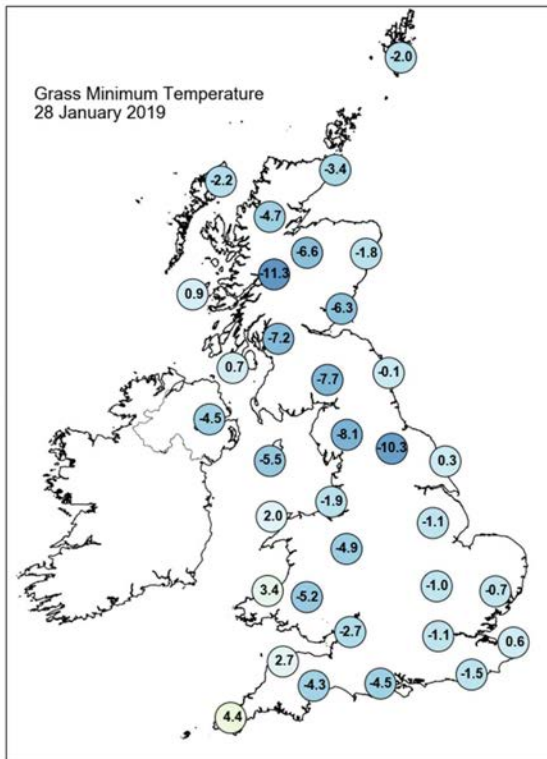
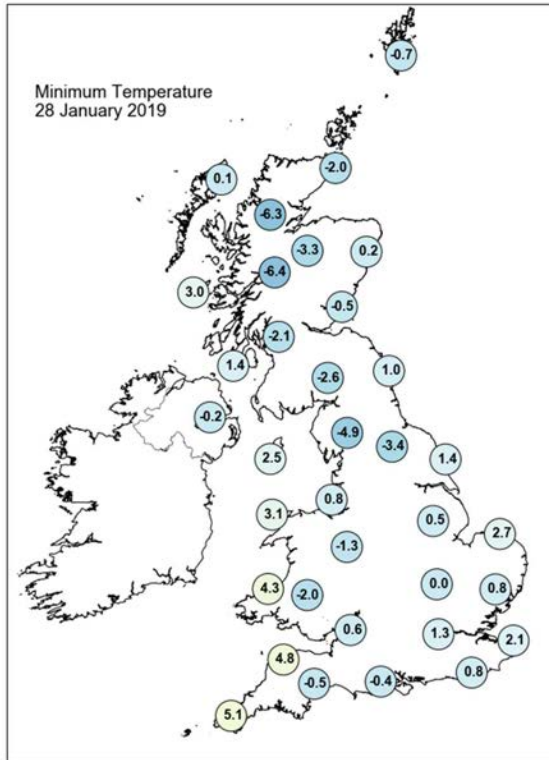
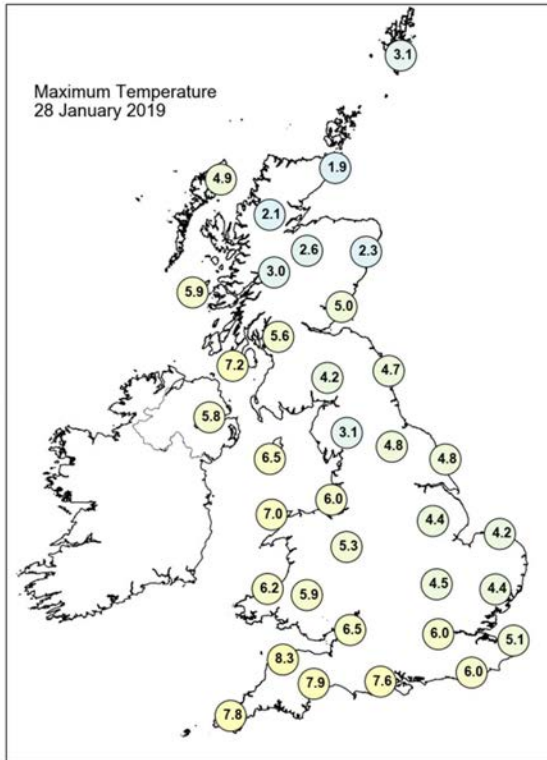



## Daily Weather Summary for Monday 28 January 2019

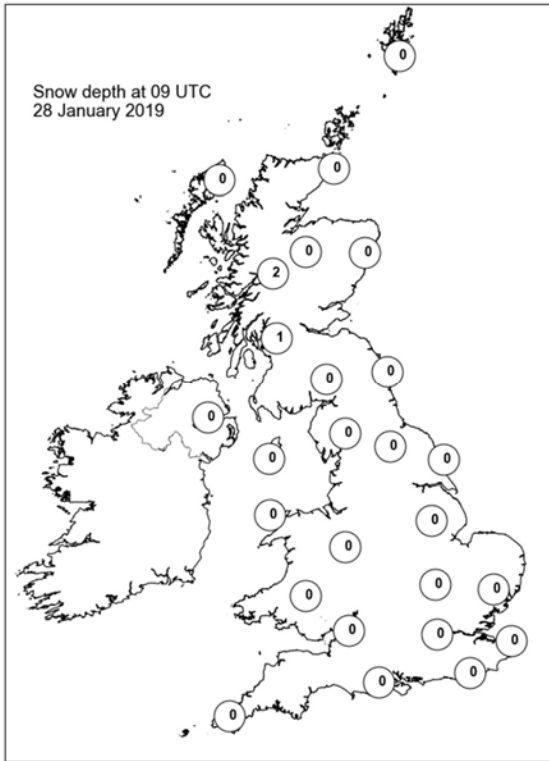
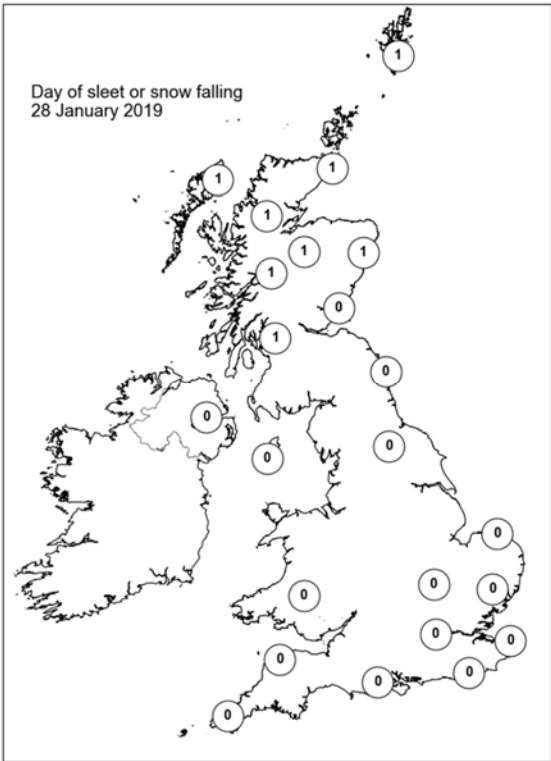
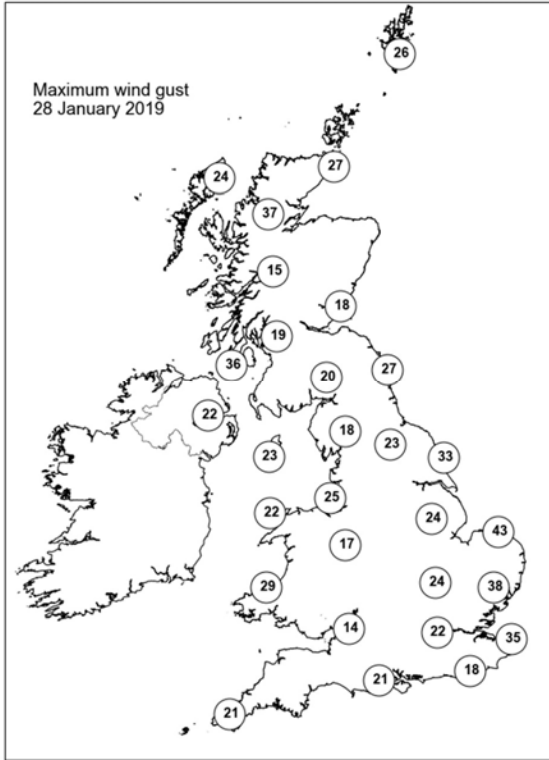
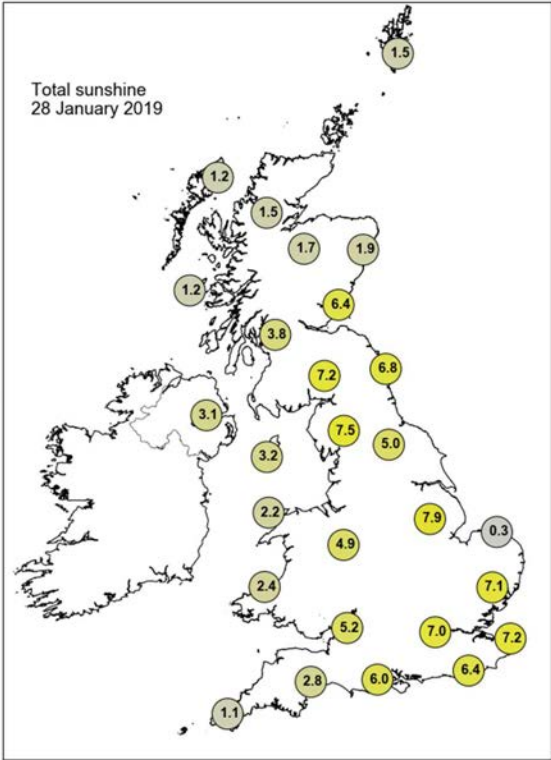

## Daily Weather Summary for Tuesday 29 January 2019

This day's summary created 05/02/2019 02:00

### Summary of the UK Weather for Tuesday 29 January 2019

There were showers in northwestern areas at the start of the night that became more frequent towards dawn. The showers were a mixture of rain, sleet and snow. Towards dawn, a band of rain began to edge into southwestern areas. It stayed dry elsewhere with clear spells and a patchy frost in the east. A band of rain with some sleet and hill snow pushed southeastwards across England and Wales through the day. As this reached East Anglia and Kent during the evening it readily fell as snow leading to a few centimetres accumulating. Behind the band of rain, sleet and hill snow it turned brighter with some clearer spells but also plenty of showers mainly in the north and west. These were a mixture of rain sleet and snow but the snow started to fall down to lower levels during the evening.

### Daily Extremes

<i>Highest Maximum</i>	<b>7.5°C</b> Bournemouth, Kings Park (Dorset, 27mAMSL)
<i>Lowest Maximum</i>	<b>0.0°C</b> Loch Glascarnoch (Ross & Cromarty, 269mAMSL) also Durris (Kincardineshire, 107mAMSL) also Tomnavoulin (Moray (in Highland Region), 264mAMSL)
<i>Highest Minimum</i>	<b>5.9°C</b> Scilly: St Marys Airport (Isles Of Scilly, 31mAMSL)
<i>Lowest Minimum</i>	<b>-6.5°C</b> Benson (Oxfordshire, 57mAMSL)
<i>Lowest Grass Minimum</i>	<b>-12.6°C</b> Balmoral (Aberdeenshire, 283mAMSL)
<i>Most Rainfall</i>	<b>19.0mm</b> Ringmer, Bishops Lane (East Sussex, 23mAMSL)
<i>Most Sunshine</i>	<b>4.7hr</b> Stornoway Airport (Western Isles, 15mAMSL)
<i>Highest Gust</i>	<b>42Kt 48mph</b> Scilly: St Marys Airport (Isles Of Scilly, 31mAMSL)
<i>Highest Gust (mountain)</i>	<b>46Kt 53mph</b> Cairngorm Summit (Inverness-shire, 1237mAMSL)
<i>Greatest Snow Depth at 0900 UTC</i>	<b>9cm</b> Spadeadam No 2 (Cumbria, 285mAMSL) also Tulloch Bridge (Inverness-shire, 249mAMSL)

mAMSL refers to station elevation in metres above mean sea level

## Daily Weather Summary for Tuesday 29 January 2019

### North Atlantic and Europe analysis charts and satellite images at 0000 UTC

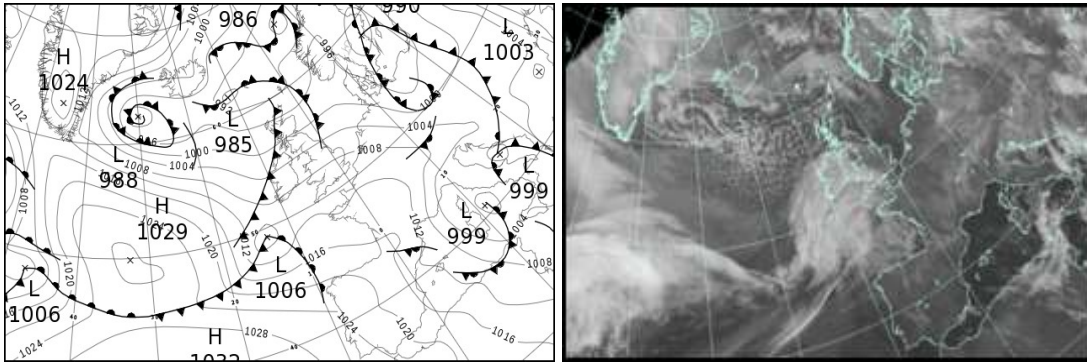

### North Atlantic and Europe analysis charts and satellite images at 1200 UTC

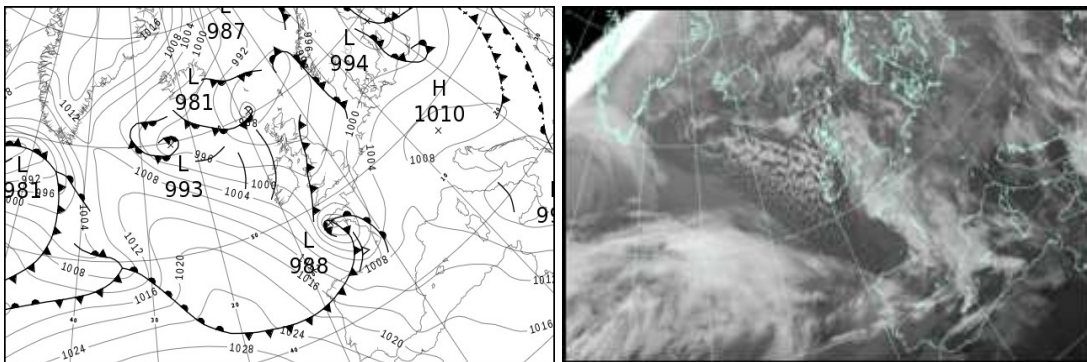

All satellite imagery copyright Met Office and EUMETSAT (European Organisation for the Exploitation of Meteorological Satellites). These show infra-red images from the geostationary MSG satellite. The rainfall rates are derived from both rain-radar and satellite data.

## Daily Weather Summary for Tuesday 29 January 2019

UK satellite and rain-radar precipitation rates at (L) 0000 and (R) 1200 UTC

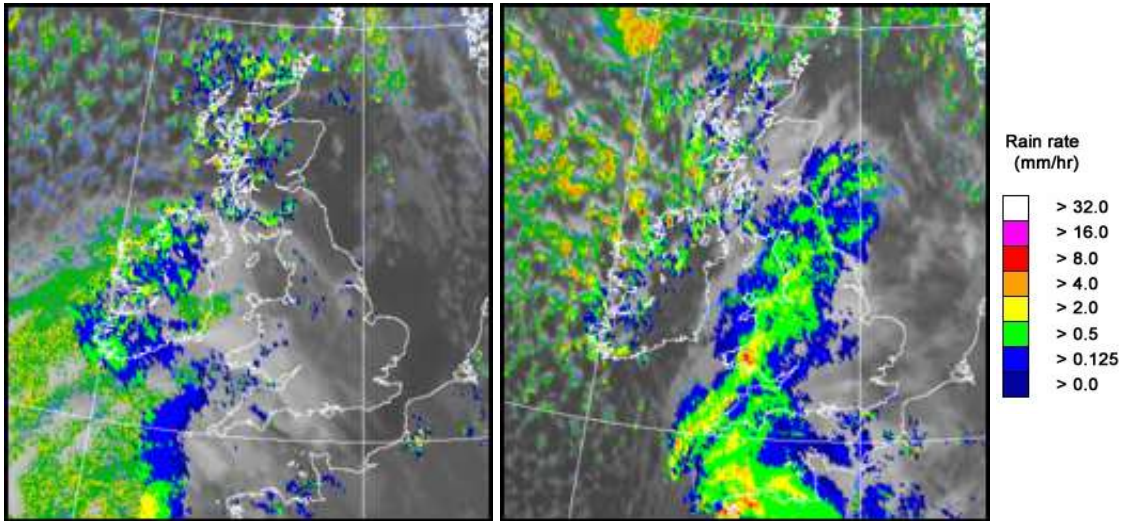

UK wind speed and direction at (L) 0000 and (R) 1200 UTC

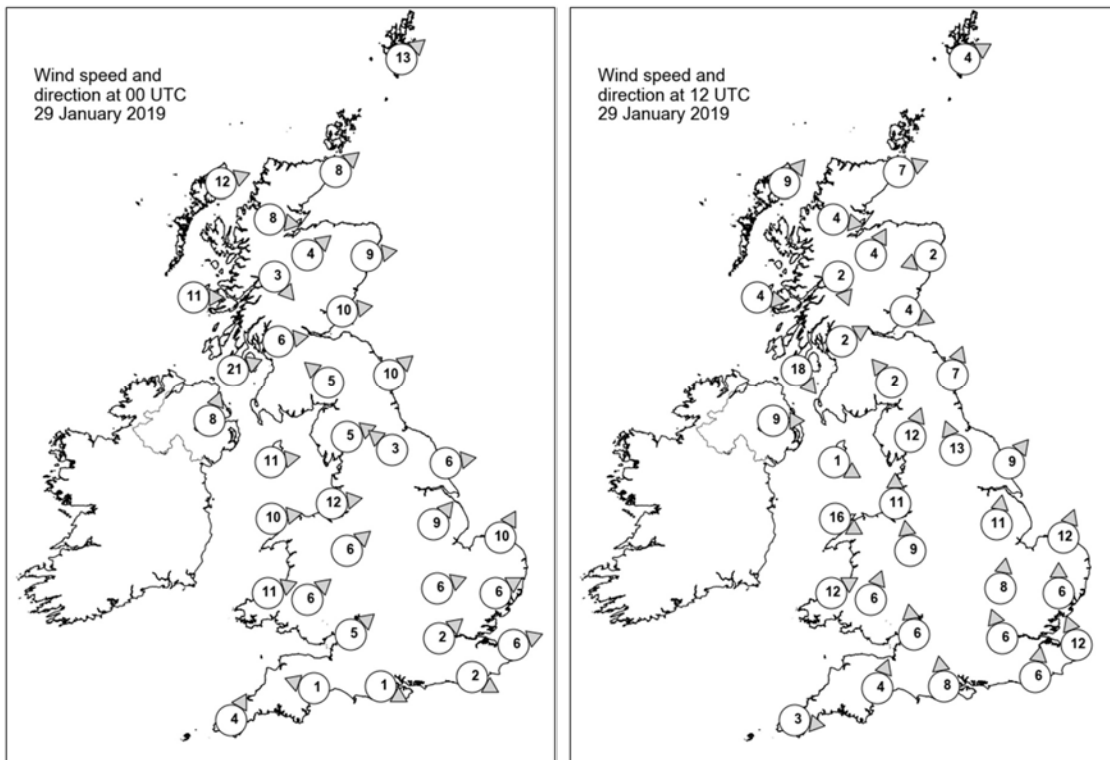

## Daily Weather Summary for Tuesday 29 January 2019

### Selected UK readings at (L) 0000 and (R) 1200 UTC

STATIONS		0000 UTC						1200 UTC					
NO	SITE	PRESS	WDIR	WSPD	CLOUD	TEMP	TDEW	PRESS	WDIR	WSPD	CLOUD	TEMP	TDEW
1	Lerwick	991.5	SW	13	4	2.1	-1.3	988.4	WSW	4	2	1.6	-1.0
2	Wick	995.4	SW	8	5	-0.2	-0.9	989.4	WSW	7	0	0.9	-1.6
3	Stornoway	996.4	WSW	12	3	0.8	-0.2	989.9	SW	9	0	2.1	-0.2
4	Loch Glascarnoch	998.0	W	8	7	-0.3	-0.5	991.7	W	4	6	-2.8	-3.7
5	Aviemore	998.5	SW	4	5	0.0	-1.4	991.0	SSW	4	7	0.9	-1.8
6	Dyce	998.0	W	9	0	1.4	-2.4	990.8	ENE	2	8	1.0	-1.7
7	Tulloch Bridge	999.9	NW	3	7	0.5	-0.1	992.7	NNW	2	8	-0.3	-0.9
8	Tiree	999.3	W	11	4	3.9	1.1	992.2	W	4	6	1.7	-0.5
9	Leuchars	999.6	W	10	1	-0.2	-1.2	991.1	WNW	4	8	2.1	2.0
10	Bishopton	1000.6	W	6	2	1.5	0.7	992.1	WSW	2	8	1.3	0.8
11	Machrihanish	1001.6	WSW	21	8	4.0	2.7	993.2	NW	18	7	2.8	0.6
12	Boulmer	1001.3	SW	10	0	0.8	-1.3	991.8	SSW	7	8	2.6	1.8
13	Eskdalemuir	1002.8	SE	5	7	-0.4	-0.7	992.7	SE	2	8	0.4	0.4
14	Aldergrove	1003.8	SSW	8	7	1.6	0.8	995.0	W	9	7	2.7	-0.4
15	Shap	1004.4	WSW	5	3	-0.1	-2.1	993.1	SSW	12	8	0.3	-0.1
16	Leeming	1004.1	SE	3	0	-1.2	-2.4	993.8	SSE	13	8	3.0	1.0
17	Ronaldsway	1004.6	W	11	3	4.9	2.4	994.1	WNW	1	8	4.4	1.2
18	Bridlington	1004.2	W	6	0	-0.8	-3.4	994.9	SW	9	0	2.7	0.6
19	Crosby	1005.8	W	12	6	5.2	-	994.4	S	11	8	3.3	2.3
20	Valley	1006.3	W	10	7	5.2	1.5	995.2	WNW	16	8	3.6	2.0
21	Waddington	1006.2	SW	9	7	0.1	-2.5	996.7	S	11	8	2.9	1.0
22	Shawbury	1007.1	SW	6	0	0.1	-1.3	995.4	S	9	8	3.1	2.1
23	Weybourne	1006.6	SSW	10	0	-1.1	-3.0	998.2	SSW	12	0	3.4	-0.7
24	Bedford	1008.3	WSW	6	0	-1.4	-3.7	998.0	S	8	8	3.9	0.4
25	Aberporth	-	WSW	11	8	3.4	1.0	996.0	WSW	12	8	3.9	3.4
26	Sennybridge	1009.0	SW	6	7	0.4	-10.8	996.4	SSW	6	8	0.7	-12.0
27	Wattisham	1008.3	WSW	6	0	-3.7	-5.4	999.0	S	6	7	4.4	-0.5
28	Almondsbury	1009.2	SW	5	7	2.7	-0.5	997.0	S	6	8	5.7	1.3
29	Heathrow	1009.3	SW	2	0	-2.0	-4.3	998.3	SSE	6	5	5.4	-0.6
30	Manston	1009.3	WSW	6	0	-2.0	-5.4	1000.0	SSE	12	8	4.8	1.3
31	Chivenor	1010.0	-	-	8	2.4	-0.5	997.3	-	-	8	4.7	3.7
32	Exeter	1010.4	ESE	1	7	-1.0	-1.6	997.2	SSW	4	8	5.4	4.2
33	Herstmonceux	1010.1	WNW	2	0	-2.3	-5.4	999.0	S	6	8	5.6	2.5
34	Hurn	1010.3	WNW	1	8	-1.9	-3.0	997.3	S	8	7	7.1	2.4
35	Camborne	1011.2	SSW	4	7	3.8	1.0	998.0	W	3	8	5.3	4.1



## Daily Weather Summary for Tuesday 29 January 2019

### Selected European readings at (L) 0000 and (R) 1200 UTC

STATIONS		0000 UTC						1200 UTC					
NO	SITE	PRESS	WDIR	WSPD	CLOUD	TEMP	TDEW	PRESS	WDIR	WSPD	CLOUD	TEMP	TDEW
1	Murmansk	1011.9	SSW	8	7	-19.3	-21.5	1014.8	SE	2	8	-14.1	-15.8
2	Helsinki	1000.1	E	10	8	-5.7	-6.5	999.3	ESE	12	8	-5.0	-5.9
3	Stockholm	990.6	SSE	4	-	1.5	1.4	994.2	W	6	-	-0.9	-1.2
4	Oslo	995.1	NNE	4	-	-9.9	-12.0	998.3	E	2	2	-7.3	-11.5
5	Reykjavik	997.2	ENE	5	0	-6.0	-10.3	999.7	SE	2	2	-5.9	-14.1
6	Moscow	1014.1	SE	2	8	-5.6	-7.3	1015.0	SSE	2	8	-2.6	-4.4
7	Kiev	1007.2	S	4	8	-3.1	-3.8	1007.1	S	4	9	1.5	1.5
8	Warsaw	997.6	SW	2	8	1.0	0.7	1002.3	WSW	8	7	3.1	-0.4
9	Berlin	995.9	WNW	10	-	2.0	0.9	1004.7	W	8	-	1.7	-0.2
10	De Bilt	1005.9	W	2	0	1.2	-0.5	1003.0	SSW	10	8	3.2	-1.4
11	Dublin	1005.9	SW	8	7	2.9	0.3	996.5	W	21	5	2.6	0.1
12	Cork	1008.5	SW	6	7	3.4	2.1	1001.4	WNW	10	1	1.1	0.3
13	Sofia	1005.4	-	0	6	2.2	0.7	1005.1	-	0	8	6.7	3.3
14	Belgrade	1003.3	WSW	2	8	1.6	0.6	1008.3	W	4	8	1.9	0.9
15	Budapest	1002.2	S	2	-	-1.8	-2.2	1007.4	NW	8	-	5.1	-0.7
16	Prague	999.1	WSW	6	-	2.0	-1.3	1007.0	NW	8	7	2.9	-6.3
17	Munich	1006.7	W	10	8	0.4	-1.3	1008.8	WSW	4	6	3.2	-4.1
18	Strasbourg	1009.7	NW	5	-	1.1	-1.3	1007.6	S	8	7	4.7	-2.4
19	Paris	1011.9	W	6	0	-0.6	-2.2	1003.2	S	9	7	3.9	-2.1
20	Jersey	1011.2	SSE	3	8	4.1	1.8	996.8	SSE	11	7	5.1	3.2
21	Milan	1002.9	N	1	-	-2.5	-2.6	1006.2	SSW	3	0	6.9	0.7
22	Marseille	1008.3	NW	21	-	4.9	-1.8	1007.9	NW	13	-	7.0	-2.5
23	Bordeaux	1015.8	SW	5	-	4.0	3.7	1002.9	S	11	8	7.7	6.9
24	Rome	1000.4	E	4	0	3.0	2.1	1003.8	NNE	7	-	9.7	2.8
25	Ajaccio	1002.5	NNE	7	-	1.2	-1.4	1006.4	SSW	5	-	12.0	1.6
26	Barcelona	1011.4	N	7	2	8.0	2.4	1011.0	N	8	8	9.3	3.3
27	Majorca	1012.3	NW	5	-	10.8	4.5	1011.8	WNW	8	6	14.1	3.0
28	Madrid	1018.6	NNW	3	0	6.0	0.3	-	-	-	-	-	-
29	Lisbon	1024.7	-	-	-	12.3	10.4	1022.9	NW	12	7	15.2	11.1
30	Athens	1007.3	N	5	-	13.7	10.4	1005.6	SSE	7	7	17.4	9.9
31	Malta	1005.4	W	6	7	9.4	7.5	1004.3	NNW	11	5	11.2	7.4
32	Gibraltar	1022.9	W	18	0	13.3	9.6	1022.3	W	21	4	14.8	8.3



## Daily Weather Summary for Tuesday 29 January 2019

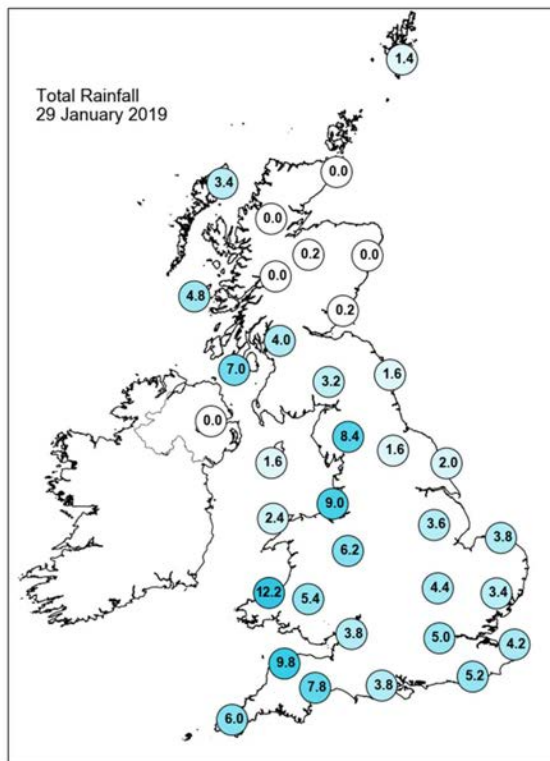
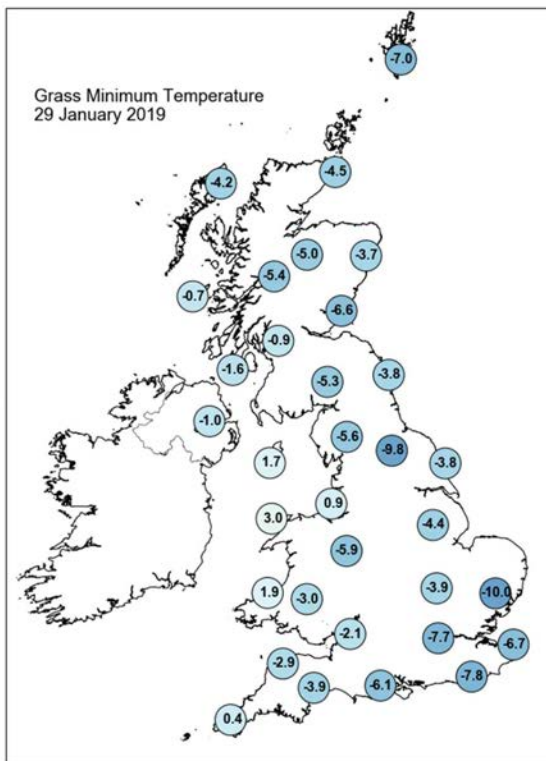
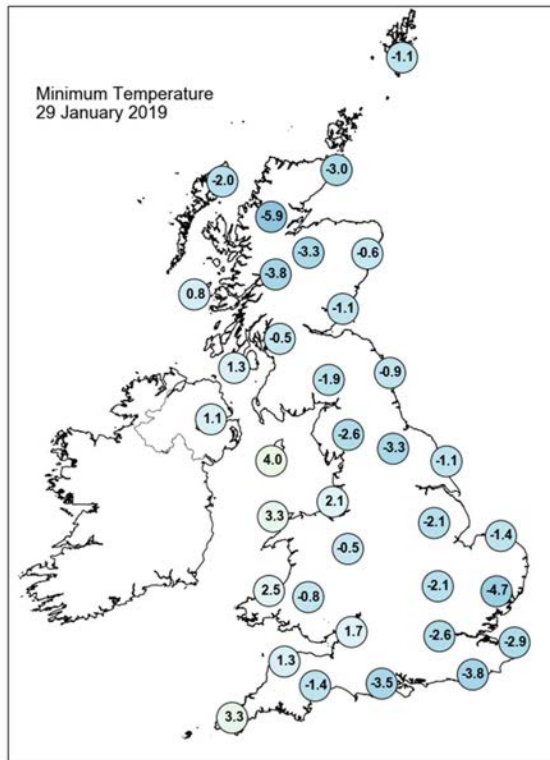
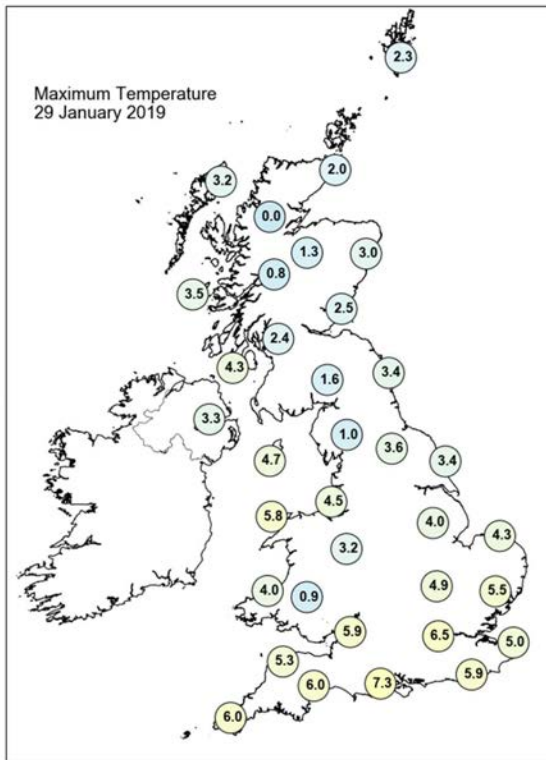

## Daily Weather Summary for Tuesday 29 January 2019

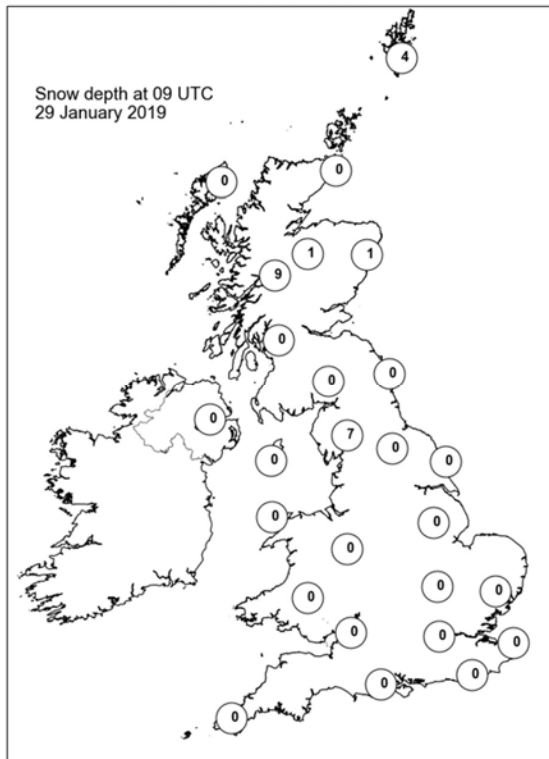
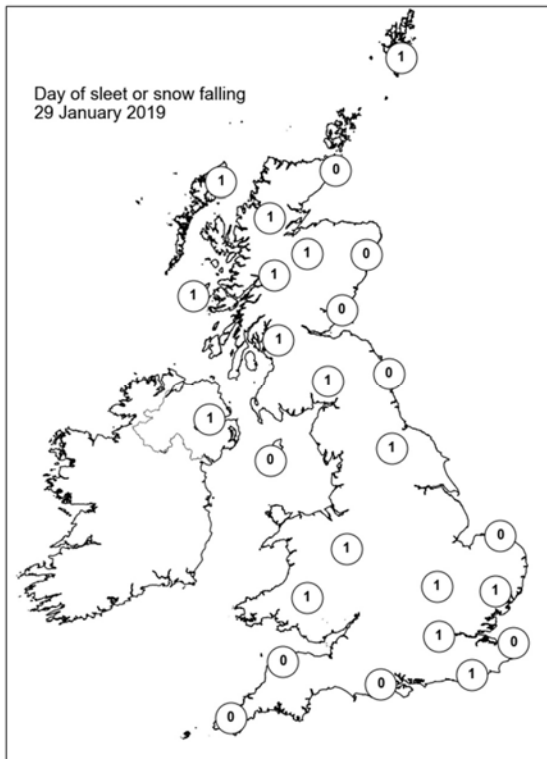
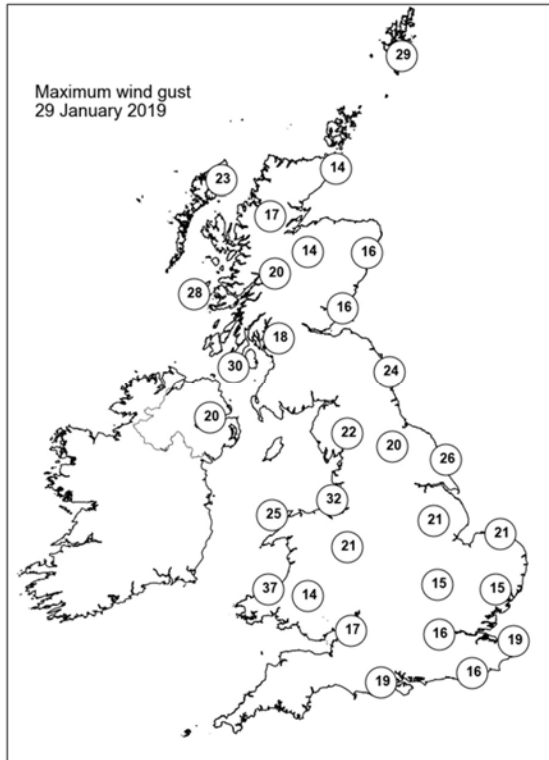
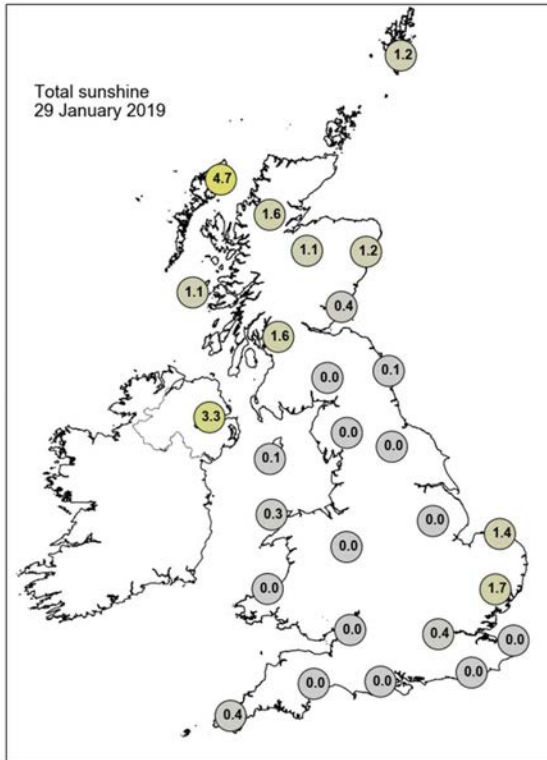

## Daily Weather Summary for Wednesday 30 January 2019

This day's summary created 06/02/2019 02:00

### Summary of the UK Weather for Wednesday 30 January 2019

Outbreaks of sleet and snow across East Anglia and southeastern England slowly edged eastwards during the early hours of Wednesday morning, before clearing out into the North Sea. Elsewhere, there was a mixture of clear periods and occasional wintry showers, these largely confined to the north and west where they left a covering of snow in places, especially in and around the Manchester area. Under clear skies temperatures fell sharply with a widespread frost as well as icy stretches following rain and snow earlier. During the day, wintry showers continued for many northern and western areas, with some turning thundery across the far southwest of England. Otherwise it was a fine but cold day across the rest of the UK, with plenty of sunny spells. The winds were strong in the southwest at first, but these eased and for many become light and variable through the afternoon. There were a few patches of freezing fog around the Salisbury which eventually cleared through the afternoon. Temperatures were below average across most parts and it quickly turned cold and frosty through Wednesday evening.

### Daily Extremes

<i>Highest Maximum</i>	<b>8.1°C</b> Scilly: St Marys Airport (Isles Of Scilly, 31mAMSL)
<i>Lowest Maximum</i>	<b>-1.3°C</b> Malham Tarn (North Yorkshire, 381mAMSL)
<i>Highest Minimum</i>	<b>4.0°C</b> Bude (Cornwall, 15mAMSL)
<i>Lowest Minimum</i>	<b>-9.3°C</b> Balmoral (Aberdeenshire, 283mAMSL) also Braemar No 2 (Aberdeenshire, 327mAMSL)
<i>Lowest Grass Minimum</i>	<b>-18.1°C</b> Balmoral (Aberdeenshire, 283mAMSL)
<i>Most Rainfall</i>	<b>12.7mm</b> Lough Navar Forest (Fermanagh, 126mAMSL)
<i>Most Sunshine</i>	<b>7.7hr</b> Shobdon Airfield (Hereford & Worcester, 99mAMSL)
<i>Highest Gust</i>	<b>42Kt 48mph</b> Scilly: St Marys Airport (Isles Of Scilly, 31mAMSL)
<i>Highest Gust (mountain)</i>	<b>44Kt 51mph</b> Cairngorm Summit (Inverness-shire, 1237mAMSL)
<i>Greatest Snow Depth at 0900 UTC</i>	<b>13cm</b> Lough Navar Forest (Fermanagh, 126mAMSL)

mAMSL refers to station elevation in metres above mean sea level

## Daily Weather Summary for Wednesday 30 January 2019

### North Atlantic and Europe analysis charts and satellite images at 0000 UTC

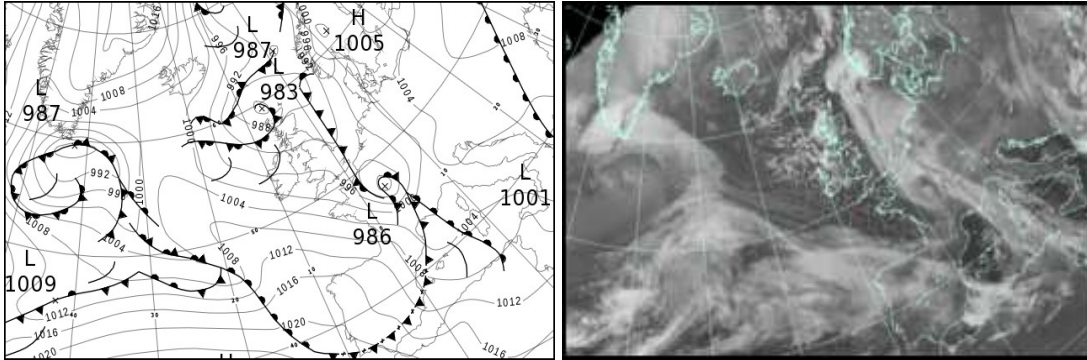

### North Atlantic and Europe analysis charts and satellite images at 1200 UTC

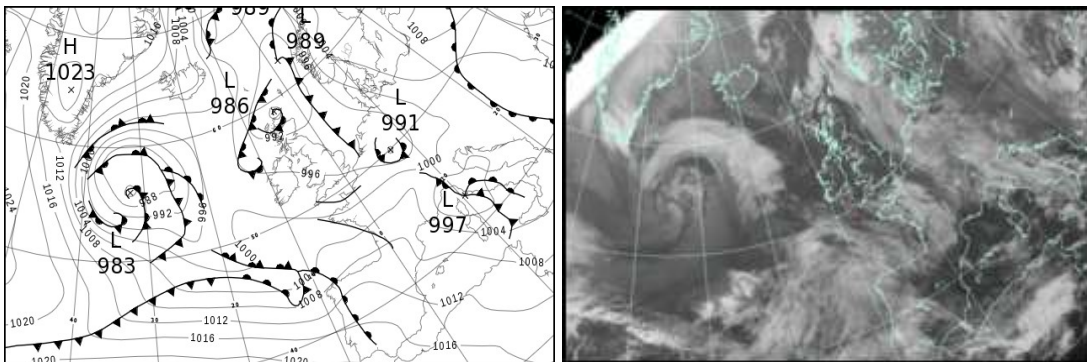

All satellite imagery copyright Met Office and EUMETSAT (European Organisation for the Exploitation of Meteorological Satellites). These show infra-red images from the geostationary MSG satellite. The rainfall rates are derived from both rain-radar and satellite data.



## Daily Weather Summary for Wednesday 30 January 2019

UK satellite and rain-radar precipitation rates at (L) 0000 and (R) 1200 UTC

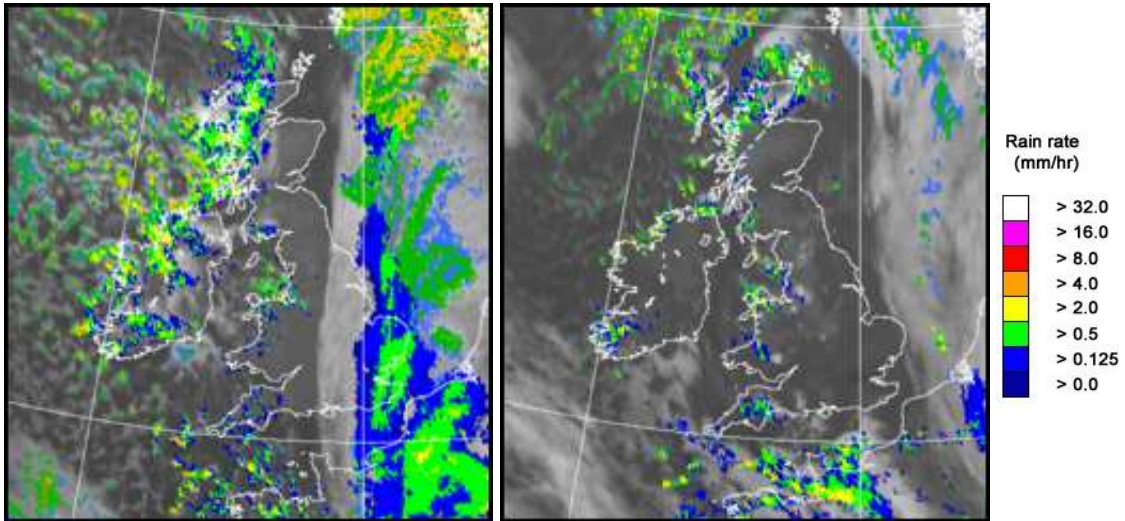

UK wind speed and direction at (L) 0000 and (R) 1200 UTC

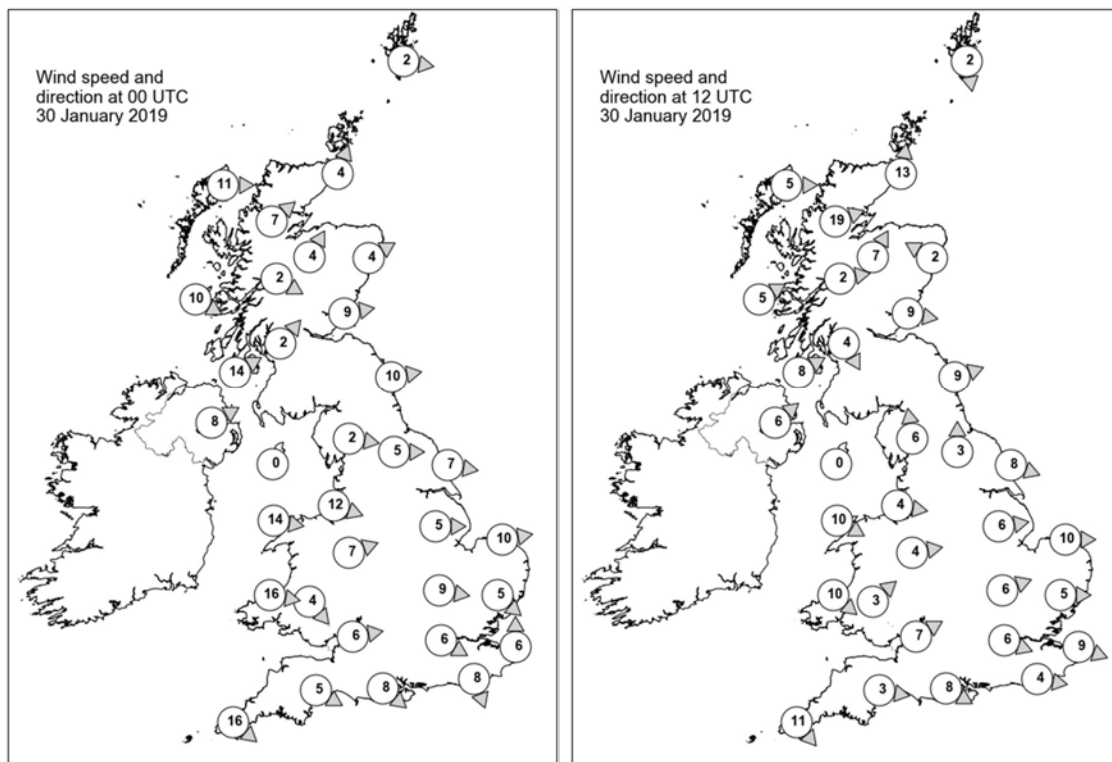

## Daily Weather Summary for Wednesday 30 January 2019

### Selected UK readings at (L) 0000 and (R) 1200 UTC

STATIONS		0000 UTC						1200 UTC					
NO	SITE	PRESS	WDIR	WSPD	CLOUD	TEMP	TDEW	PRESS	WDIR	WSPD	CLOUD	TEMP	TDEW
1	Lerwick	987.1	W	2	8	-1.1	-2.4	990.1	N	2	2	2.1	0.2
2	Wick	987.0	SSW	4	0	-0.9	-2.8	987.8	S	13	8	2.4	-0.5
3	Stornoway	986.1	W	11	8	2.4	0.0	990.1	W	5	2	2.3	0.8
4	Loch Glascarnoch	987.5	SW	7	8	-0.5	-3.0	989.9	WSW	19	6	1.8	-2.3
5	Aviemore	988.9	SSW	4	5	-2.7	-4.6	991.6	SSW	7	1	-0.3	-2.6
6	Dyce	989.1	WSW	4	0	-3.9	-6.8	991.1	ESE	2	0	2.6	-3.2
7	Tulloch Bridge	990.4	WNW	2	8	-2.3	-3.2	993.4	W	2	7	-0.7	-1.7
8	Tiree	989.6	WNW	10	8	2.2	0.3	993.1	WSW	5	8	2.5	0.2
9	Leuchars	990.1	W	9	0	-2.7	-4.1	992.3	W	9	0	2.3	-0.7
10	Bishopton	991.2	SW	2	2	-2.4	-3.1	993.3	NNW	4	1	2.5	0.1
11	Machrihanish	991.1	WSW	14	7	1.9	0.6	993.5	WSW	8	8	1.7	0.8
12	Boulmer	990.8	W	10	0	-0.2	-3.8	992.7	WSW	9	0	2.6	-1.5
13	Eskdalemuir	992.3	-	-	2	-3.8	-4.3	994.0	-	-	5	0.0	-1.1
14	Aldergrove	993.1	WSW	8	8	0.8	-0.3	995.1	SW	6	8	1.6	0.4
15	Shap	993.0	W	2	0	-3.0	-4.7	994.4	S	6	0	-0.9	-4.0
16	Leeming	992.8	W	5	3	-2.1	-4.6	994.0	S	3	1	2.9	-1.0
17	Ronaldsway	993.1	-	0	3	3.3	-1.5	994.8	-	0	2	4.2	0.5
18	Bridlington	991.6	W	7	8	1.0	-0.1	993.4	WNW	8	0	4.0	-0.7
19	Crosby	993.7	WNW	12	7	3.7	0.9	994.8	W	4	3	5.2	0.1
20	Valley	994.8	W	14	6	3.5	-1.2	995.4	WNW	10	1	4.7	-0.3
21	Waddington	993.1	W	5	8	0.9	-0.3	994.5	W	6	2	2.1	-0.3
22	Shawbury	994.9	WSW	7	0	-1.5	-3.1	995.4	W	4	3	2.8	0.0
23	Weybourne	992.2	W	10	7	1.9	1.7	994.2	W	10	3	2.6	0.9
24	Bedford	994.0	W	9	8	1.1	0.2	995.2	WSW	6	0	2.3	-0.4
25	Aberporth	996.5	W	16	6	3.0	-0.8	996.5	NW	10	2	4.3	-0.7
26	Sennybridge	996.7	NW	4	1	-2.0	-	997.0	SW	3	8	-0.2	-
27	Wattisham	993.0	NW	5	8	0.2	0.1	995.2	W	5	1	1.0	-1.0
28	Almondsbury	996.8	W	6	0	0.7	-2.1	996.4	WSW	7	1	3.8	0.5
29	Heathrow	994.6	WNW	6	7	1.7	0.9	995.8	WNW	6	0	3.4	-0.8
30	Manston	992.8	S	6	8	1.1	0.4	995.6	WNW	9	0	3.0	0.2
31	Chivenor	997.8	-	-	7	4.5	-0.4	997.7	-	-	6	3.2	1.2
32	Exeter	998.0	WNW	5	4	1.0	-0.8	997.6	W	3	8	3.0	2.0
33	Herstmonceux	993.6	NNW	8	7	0.8	0.4	996.2	W	4	7	2.7	-0.9
34	Hurn	996.7	NW	8	5	1.2	-1.1	996.6	WNW	8	1	4.4	1.4
35	Camborne	1000.2	NW	16	6	4.0	-0.4	998.6	NW	11	6	5.5	1.2



## Daily Weather Summary for Wednesday 30 January 2019

### Selected European readings at (L) 0000 and (R) 1200 UTC

STATIONS		0000 UTC						1200 UTC					
NO	SITE	PRESS	WDIR	WSPD	CLOUD	TEMP	TDEW	PRESS	WDIR	WSPD	CLOUD	TEMP	TDEW
1	Murmansk	1014.2	ESE	2	8	-13.0	-14.6	1013.2	SE	6	8	-10.7	-13.6
2	Helsinki	998.5	ESE	4	8	-5.3	-5.6	1004.1	SSE	2	8	-1.9	-2.5
3	Stockholm	999.7	NW	6	-	-3.6	-4.1	1006.0	WNW	6	-	-7.2	-8.3
4	Oslo	1002.0	NNE	4	-	-13.1	-15.4	1005.6	NE	6	7	-8.0	-11.2
5	Reykjavik	1003.2	NE	2	0	-7.4	-12.7	-	-	-	-	-	-
6	Moscow	1015.1	SSE	6	8	-3.2	-5.2	1016.4	SSE	2	8	-1.6	-3.6
7	Kiev	1009.9	-	0	9	0.8	0.8	1008.3	S	4	9	2.1	2.1
8	Warsaw	1007.5	WSW	4	7	-0.5	-3.0	1005.8	ENE	6	8	0.8	-0.2
9	Berlin	1003.5	SE	2	-	-0.8	-1.9	1000.6	ESE	12	-	2.4	-3.8
10	De Bilt	994.8	ESE	6	8	0.4	-2.6	993.2	-	-	8	1.9	-1.7
11	Dublin	995.4	WSW	12	6	-0.4	-1.7	996.4	W	14	3	1.8	-0.7
12	Cork	1000.0	SW	4	5	-1.8	-2.2	998.0	W	6	2	1.5	-0.4
13	Sofia	1003.2	-	0	8	4.1	3.4	1000.5	E	4	8	8.0	4.5
14	Belgrade	1005.7	S	2	8	1.4	0.1	1003.1	WSW	2	8	2.8	0.6
15	Budapest	1007.2	E	4	-	-0.1	-1.5	1003.8	SE	2	-	1.1	-0.7
16	Prague	1004.3	N	4	-	-2.3	-5.3	999.8	N	4	3	1.6	-5.9
17	Munich	1000.4	ESE	6	8	-2.9	-6.0	998.2	SW	2	8	2.6	-5.3
18	Strasbourg	996.1	-	0	8	-1.2	-2.2	996.2	SW	15	8	3.1	0.3
19	Paris	989.6	NNW	7	8	0.3	-0.1	999.2	WSW	13	7	3.1	-0.4
20	Jersey	998.6	NW	23	4	4.8	-2.5	998.1	NNW	8	8	2.5	1.7
21	Milan	1002.7	ESE	5	4	3.0	-0.5	1000.1	NNW	4	7	3.5	2.4
22	Marseille	1001.9	E	5	8	4.0	1.7	1004.6	NNW	21	-	8.6	-3.0
23	Bordeaux	1006.6	WNW	11	7	5.1	2.8	1006.1	SW	12	-	8.6	5.2
24	Rome	1003.7	ESE	3	0	1.5	-1.0	999.4	SE	10	7	6.9	4.8
25	Ajaccio	1003.9	NNE	2	8	5.4	1.3	1000.2	W	20	7	10.5	1.6
26	Barcelona	1004.4	NW	13	1	9.0	3.2	1007.9	NW	6	2	13.7	0.4
27	Majorca	1006.4	NW	14	4	12.6	2.9	1009.7	NW	16	6	14.5	0.0
28	Madrid	1013.1	W	10	8	7.5	-0.4	1012.9	WSW	9	4	9.3	-2.3
29	Lisbon	1020.1	-	-	-	11.6	11.0	1017.2	W	8	8	13.6	12.9
30	Athens	1001.9	N	5	-	12.6	7.6	1001.3	SSW	4	4	15.2	7.6
31	Malta	1005.9	NW	10	5	9.9	6.6	1005.4	WSW	7	6	13.5	7.1
32	Gibraltar	1019.8	W	13	2	14.0	9.3	1018.5	W	15	6	14.4	11.8

## Daily Weather Summary for Wednesday 30 January 2019

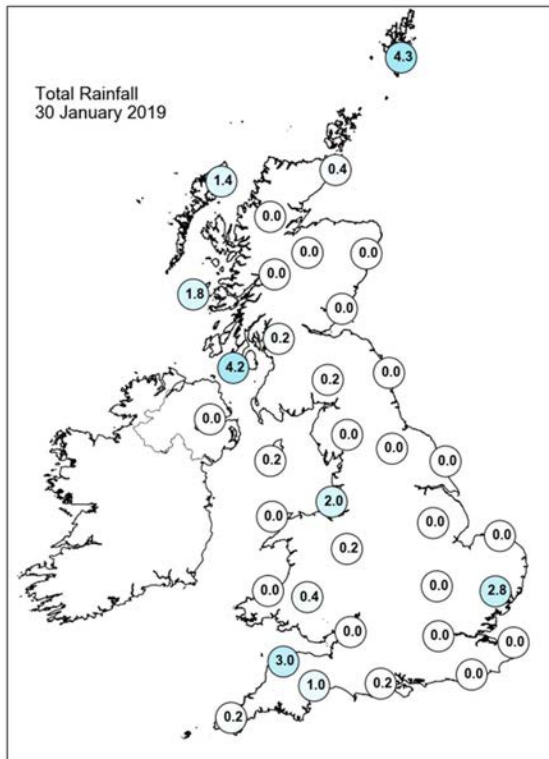
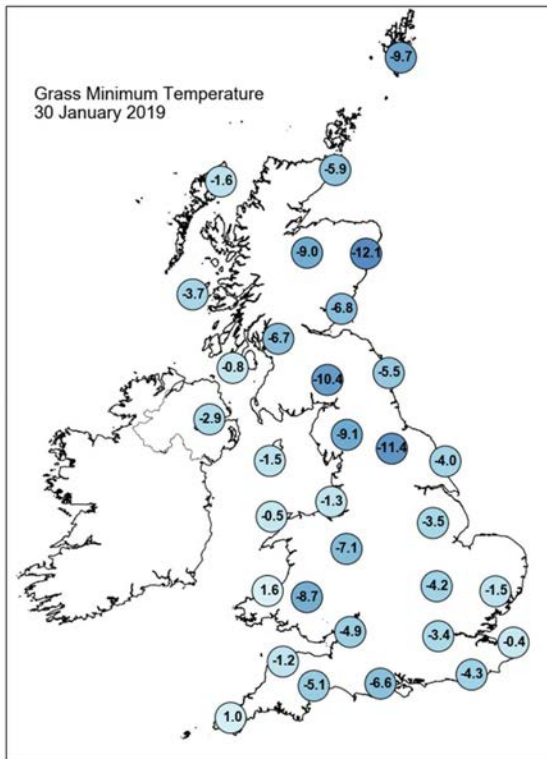
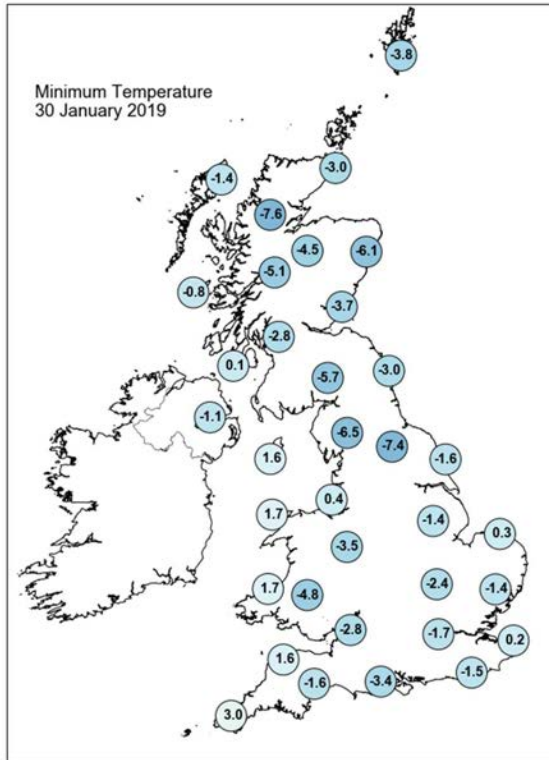
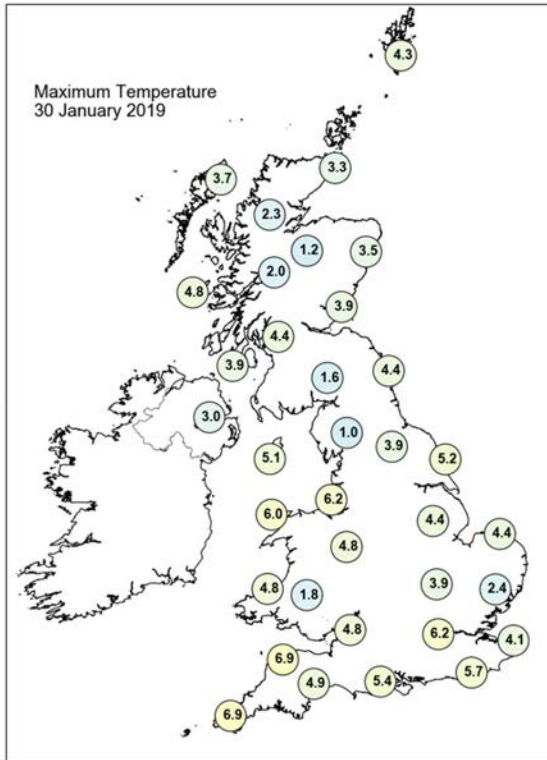

## Daily Weather Summary for Wednesday 30 January 2019

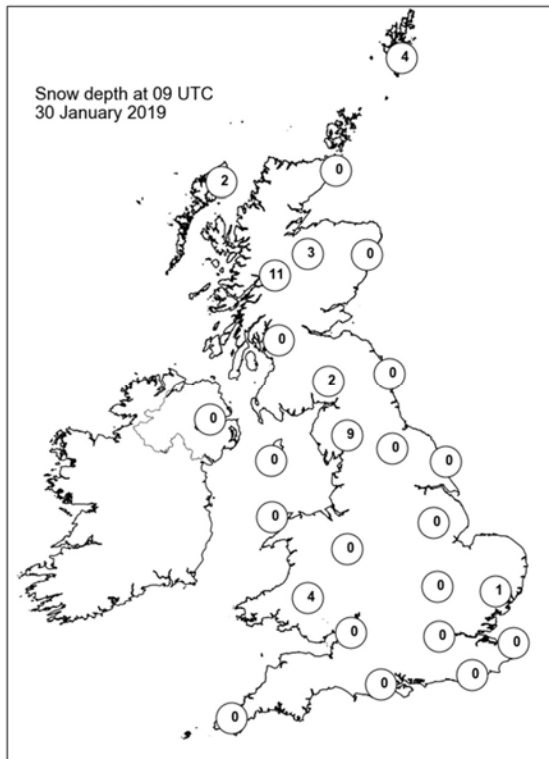
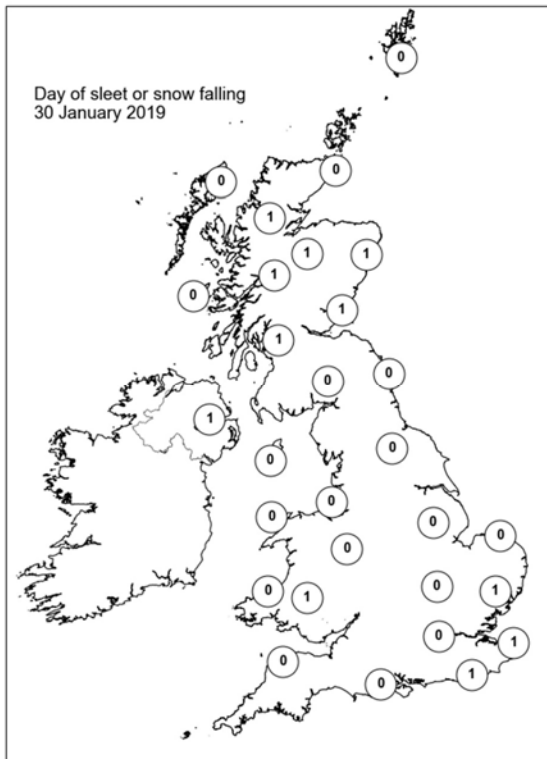
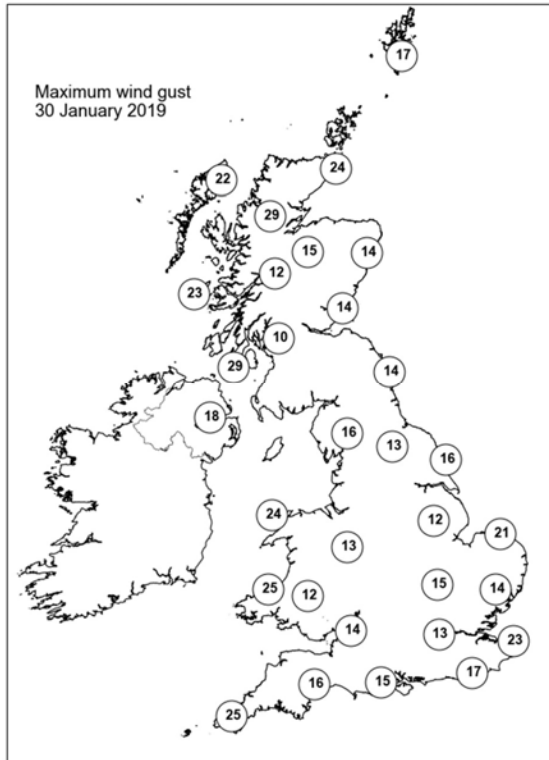
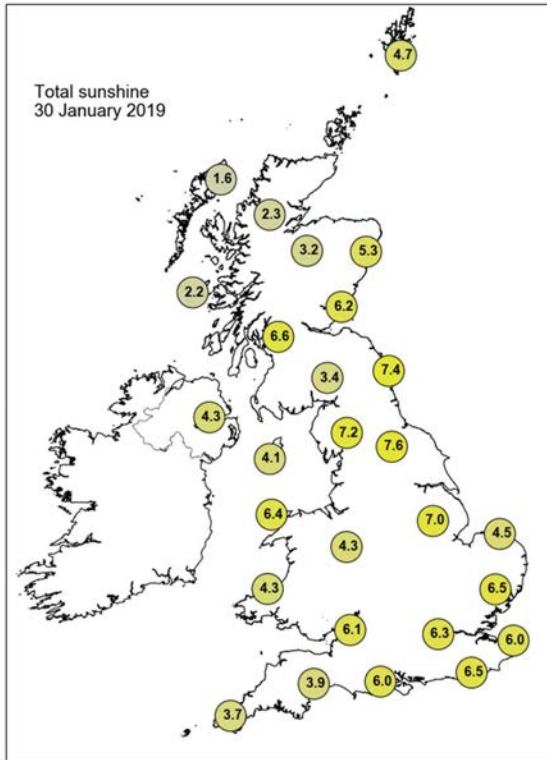

## Daily Weather Summary for Thursday 31 January 2019

This day's summary created 07/02/2019 02:00

### Summary of the UK Weather for Thursday 31 January 2019

With clear skies and light winds it was a very cold night across the UK, with a widespread and severe frost as well as patches of ice following Wednesday's showers. It was the coldest night of the winter so far for all four nations and for the UK as a whole since 2012, with a low of -14.4 Celsius at Braemar. Freezing fog formed quite widely across parts of Midlands, eastern and northern England. This then lingered all day across parts of Lincolnshire and Yorkshire, with temperatures remaining subzero.

In the southwest, rain arrived and then readily turned to snow across parts of southwest England and south Wales through the afternoon and early evening. There were numerous reports of incidents on the road as a result. Temperatures also remained well below freezing all day across parts of Scotland, with further snow showers feeding in from the north.

### Daily Extremes

<i>Highest Maximum</i>	<b>9.1°C</b> Scilly: St Marys Airport (Isles Of Scilly, 31mAMSL)
<i>Lowest Maximum</i>	<b>-5.0°C</b> Balmoral (Aberdeenshire, 283mAMSL)
<i>Highest Minimum</i>	<b>5.3°C</b> Scilly: St Marys Airport (Isles Of Scilly, 31mAMSL)
<i>Lowest Minimum</i>	<b>-14.3°C</b> Braemar No 2 (Aberdeenshire, 327mAMSL)
<i>Lowest Grass Minimum</i>	<b>-17.5°C</b> Copley (Durham, 253mAMSL)
<i>Most Rainfall</i>	<b>23.2mm</b> Scilly: St Marys Airport (Isles Of Scilly, 31mAMSL)
<i>Most Sunshine</i>	<b>7.8hr</b> Dunbar (East Lothian, 23mAMSL)
<i>Highest Gust</i>	<b>51Kt 59mph</b> Berry Head (Devon, 58mAMSL)
<i>Highest Gust (mountain)</i>	<b>40Kt 46mph</b> Great Dun Fell No 2 (Cumbria, 847mAMSL)
<i>Greatest Snow Depth at 0900 UTC</i>	<b>11cm</b> Shap (Cumbria, 252mAMSL) also Lough Navar Forest (Fermanagh, 126mAMSL)

mAMSL refers to station elevation in metres above mean sea level

## Daily Weather Summary for Thursday 31 January 2019

### North Atlantic and Europe analysis charts and satellite images at 0000 UTC

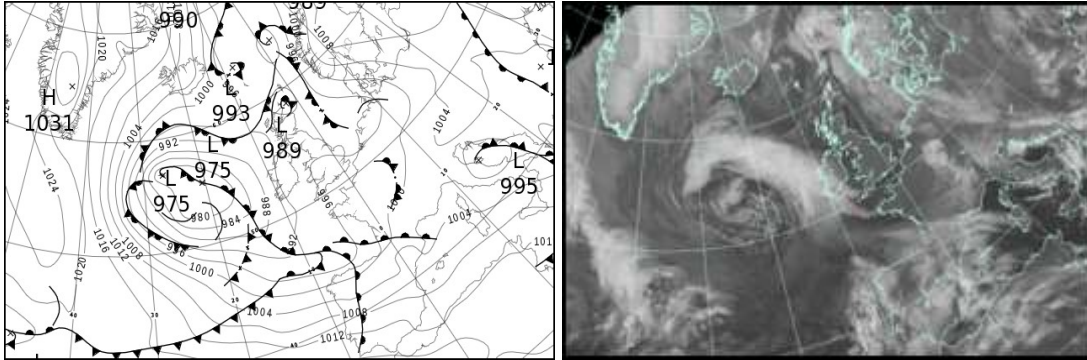

### North Atlantic and Europe analysis charts and satellite images at 1200 UTC

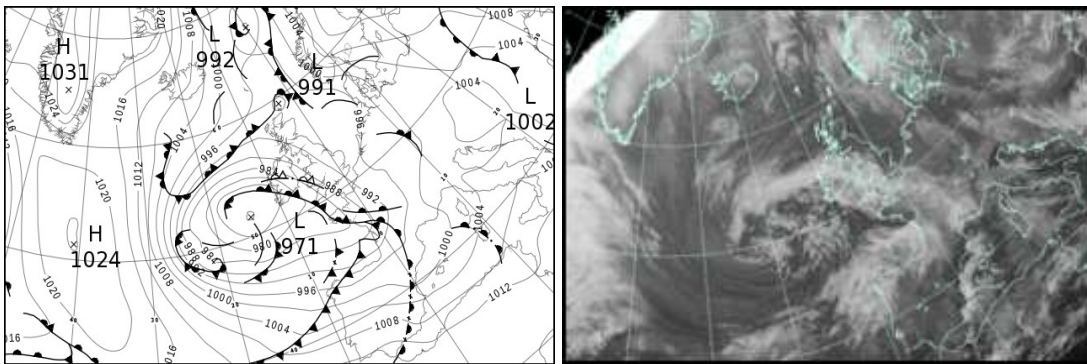

All satellite imagery copyright Met Office and EUMETSAT (European Organisation for the Exploitation of Meteorological Satellites). These show infra-red images from the geostationary MSG satellite. The rainfall rates are derived from both rain-radar and satellite data.



## Daily Weather Summary for Thursday 31 January 2019

UK satellite and rain-radar precipitation rates at (L) 0000 and (R) 1200 UTC

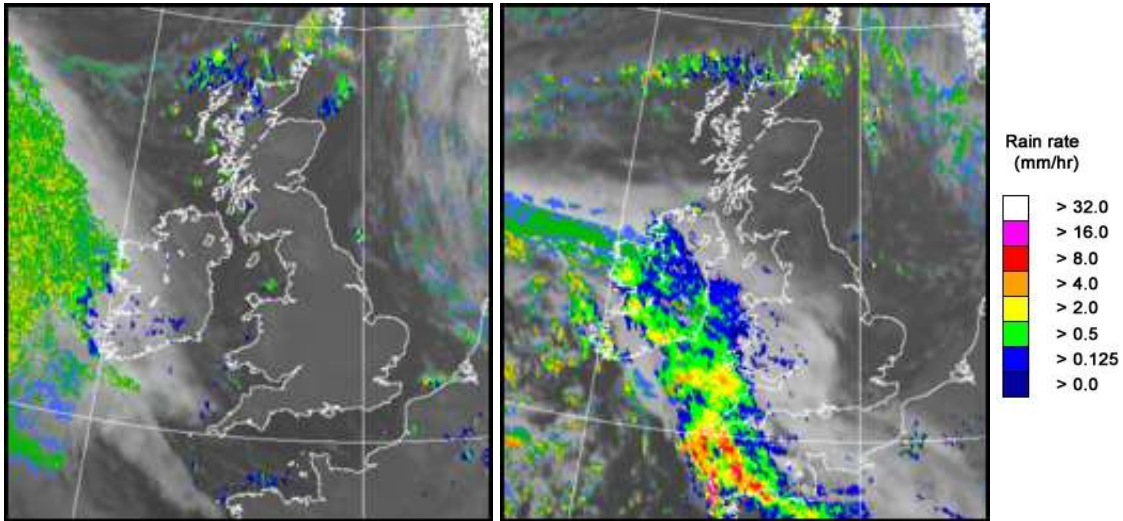

UK wind speed and direction at (L) 0000 and (R) 1200 UTC

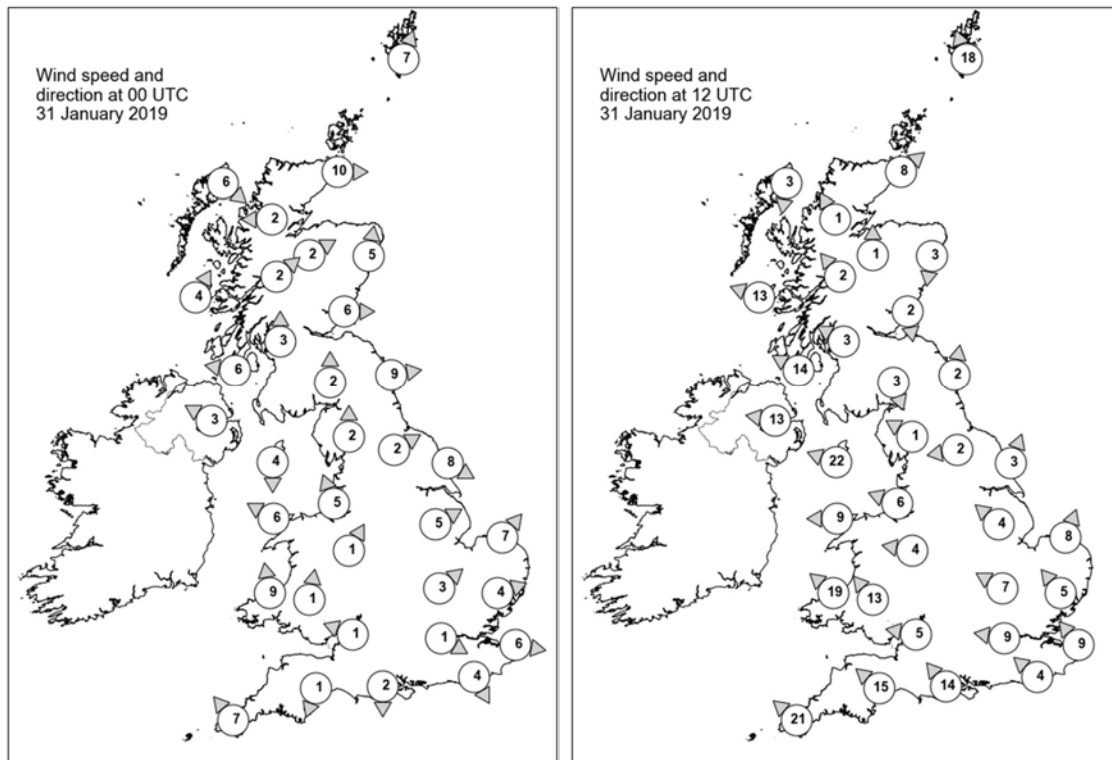

## Daily Weather Summary for Thursday 31 January 2019

### Selected UK readings at (L) 0000 and (R) 1200 UTC

STATIONS		0000 UTC						1200 UTC					
NO	SITE	PRESS	WDIR	WSPD	CLOUD	TEMP	TDEW	PRESS	WDIR	WSPD	CLOUD	TEMP	TDEW
1	Lerwick	992.1	SSW	7	5	0.7	-0.1	992.3	SSE	18	3	3.9	-0.4
2	Wick	990.3	W	10	7	0.6	0.2	992.1	SW	8	8	1.2	0.5
3	Stomoway	992.8	NW	6	0	-2.3	-3.2	993.1	N	3	7	1.5	1.0
4	Loch Glascarnoch	994.0	E	2	8	-3.8	-4.3	994.3	SSE	1	0	-6.5	-7.7
5	Aviemore	994.1	WSW	2	1	-4.1	-4.7	994.1	S	1	8	-4.4	-5.1
6	Dyce	993.1	S	5	0	-1.6	-4.8	993.4	N	3	0	-0.7	-3.2
7	Tulloch Bridge	994.9	SW	2	7	-2.8	-3.0	994.5	SE	2	6	-4.1	-4.5
8	Tiree	992.4	SSW	4	0	2.0	-2.3	991.1	ESE	13	3	3.5	-1.1
9	Leuchars	993.9	W	6	0	-2.4	-3.1	993.3	N	2	0	-1.0	-2.1
10	Bishopton	994.5	S	3	0	-3.5	-4.0	992.8	ESE	3	-	-2.8	-3.1
11	Machrihanish	993.6	E	6	0	-1.9	-2.6	990.1	ESE	14	2	2.5	-0.6
12	Boulmer	994.6	W	9	0	-1.3	-3.9	993.2	S	2	0	1.9	-2.5
13	Eskdalemuir	995.5	S	2	8	-1.6	-1.9	992.6	NNW	3	1	0.1	-2.9
14	Aldergrove	994.2	ESE	3	1	-2.3	-3.0	988.0	E	13	0	2.8	-0.1
15	Shap	996.5	S	2	0	-8.3	-9.3	992.6	ESE	1	0	-2.5	-5.8
16	Leeming	995.7	WSW	2	0	-4.7	-5.4	993.3	E	2	1	-1.4	-3.4
17	Ronaldsway	994.8	N	4	0	-2.1	-3.7	989.3	ESE	22	8	3.1	-0.1
18	Bridlington	994.8	WNW	8	0	-1.5	-2.7	993.0	SSW	3	1	4.0	-1.1
19	Crosby	995.5	SSE	5	0	0.4	-0.7	990.9	ESE	6	6	0.6	-1.3
20	Valley	995.0	ESE	6	1	-0.7	-1.8	988.0	E	9	7	2.3	-2.8
21	Waddington	995.8	WSW	5	0	-1.3	-2.1	993.4	SE	4	7	-2.5	-2.6
22	Shawbury	996.4	SSW	1	0	-4.3	-4.9	991.0	E	4	7	-0.4	-1.1
23	Weybourne	995.4	SW	7	2	-1.5	-1.9	993.8	SSW	8	0	2.2	-0.3
24	Bedford	996.4	SW	3	0	-2.3	-2.9	992.9	ESE	7	0	1.3	-1.0
25	Aberporth	995.7	S	9	0	-1.1	-2.6	985.7	SE	19	8	1.6	-1.7
26	Sennybridge	997.8	S	1	3	-7.9	-	989.0	SE	13	8	-1.5	-
27	Wattisham	996.4	WSW	4	0	-3.6	-3.8	993.7	SE	5	1	0.7	-0.4
28	Almondsbury	996.7	ESE	1	0	-4.2	-5.2	989.3	E	5	8	0.7	-1.1
29	Heathrow	996.8	WNW	1	0	-1.7	-2.1	991.9	E	9	2	3.9	-0.6
30	Manston	996.3	W	6	2	-0.6	-2.3	993.5	SE	9	4	3.9	-0.5
31	Chivenor	996.3	-	-	0	-2.3	-3.4	985.1	-	-	8	3.0	0.6
32	Exeter	996.5	NNE	1	0	-4.2	-4.6	986.1	SE	15	8	5.1	-0.8
33	Herstmonceux	996.8	NNW	4	0	-1.3	-2.3	992.4	SE	4	6	4.0	0.6
34	Hurn	996.7	N	2	0	-5.4	-6.1	988.9	SE	14	8	5.1	-1.6
35	Camborne	995.4	SE	7	1	1.9	-0.8	979.9	SE	21	8	4.8	2.8

## Daily Weather Summary for Thursday 31 January 2019

### Selected European readings at (L) 0000 and (R) 1200 UTC

STATIONS		0000 UTC						1200 UTC					
NO	SITE	PRESS	WDIR	WSPD	CLOUD	TEMP	TDEW	PRESS	WDIR	WSPD	CLOUD	TEMP	TDEW
1	Murmansk	1013.1	SSE	8	8	-11.4	-14.6	1015.6	NE	4	8	-12.5	-15.1
2	Helsinki	1009.4	SE	4	8	-1.8	-1.8	1014.1	NNE	4	6	-1.1	-2.1
3	Stockholm	1009.8	-	0	-	-4.6	-5.3	1011.6	-	0	-	-1.8	-3.2
4	Oslo	1008.5	NE	8	-	-8.8	-11.5	1008.6	NNE	14	8	-6.4	-9.0
5	Reykjavik	1005.2	E	2	0	-7.8	-14.6	1009.3	NNE	5	1	-2.5	-9.7
6	Moscow	1015.1	SSE	2	8	-1.1	-1.8	1015.4	SSE	4	8	1.3	-0.5
7	Kiev	1009.0	S	6	8	1.6	1.3	1010.0	SSE	4	8	0.6	0.3
8	Warsaw	1005.2	ESE	8	8	0.1	0.0	1004.9	E	6	8	0.4	0.1
9	Berlin	999.5	SE	6	-	-0.5	-3.8	1001.0	SE	4	-	4.1	-1.7
10	De Bilt	995.1	WSW	2	8	0.3	-0.2	996.3	SSE	8	9	-1.3	-1.4
11	Dublin	994.6	S	4	3	-3.3	-4.6	985.7	ESE	16	8	3.4	-1.6
12	Cork	993.1	E	6	4	1.5	-0.1	977.3	ESE	8	7	4.7	3.5
13	Sofia	1002.4	-	0	6	3.1	1.6	1002.2	-	0	7	6.2	1.9
14	Belgrade	1002.8	SSE	2	6	0.9	0.1	1004.4	NE	4	8	1.0	0.1
15	Budapest	1004.7	WNW	2	-	-0.5	-1.2	1004.9	SE	4	-	4.5	-2.8
16	Prague	1002.0	N	4	-	-1.3	-4.7	1001.9	SSE	6	2	3.4	-5.0
17	Munich	1002.7	SSW	6	7	-0.4	-6.8	999.6	WSW	6	1	3.0	-8.4
18	Strasbourg	999.5	SW	1	-	-0.7	-2.8	998.1	SSE	6	6	3.8	0.5
19	Paris	998.0	SW	3	1	-0.8	-1.6	994.4	SE	9	7	1.3	-1.1
20	Jersey	996.8	SE	3	0	2.4	-1.3	986.2	ESE	22	8	3.0	1.2
21	Milan	1001.5	N	2	8	-0.4	-0.4	1003.2	SW	3	7	1.3	1.3
22	Marseille	1003.1	ENE	3	8	5.6	-0.1	997.7	E	7	8	12.5	5.9
23	Bordeaux	998.6	ESE	4	8	6.3	5.9	990.1	WSW	17	8	12.3	11.8
24	Rome	1000.9	N	6	-	6.1	2.6	1005.3	SE	9	4	11.1	5.8
25	Ajaccio	1004.5	ENE	3	8	8.5	1.4	1002.6	E	5	8	11.1	7.6
26	Barcelona	1004.2	W	4	4	8.4	1.3	997.9	WSW	15	3	14.3	7.4
27	Majorca	1006.1	ENE	2	8	5.8	3.0	1001.2	W	23	4	18.3	9.5
28	Madrid	1005.7	SSW	13	8	7.8	6.8	1002.2	SW	18	6	12.4	8.3
29	Lisbon	1012.4	-	-	-	13.6	12.9	1009.4	W	14	8	14.1	12.9
30	Athens	1005.9	-	0	-	8.7	6.2	1006.3	WSW	4	3	13.6	5.6
31	Malta	1009.7	NW	13	2	11.8	5.2	1013.6	WSW	13	5	14.1	5.7
32	Gibraltar	1015.2	WSW	17	8	14.3	11.6	1014.0	W	21	7	16.0	11.7

## Daily Weather Summary for Thursday 31 January 2019

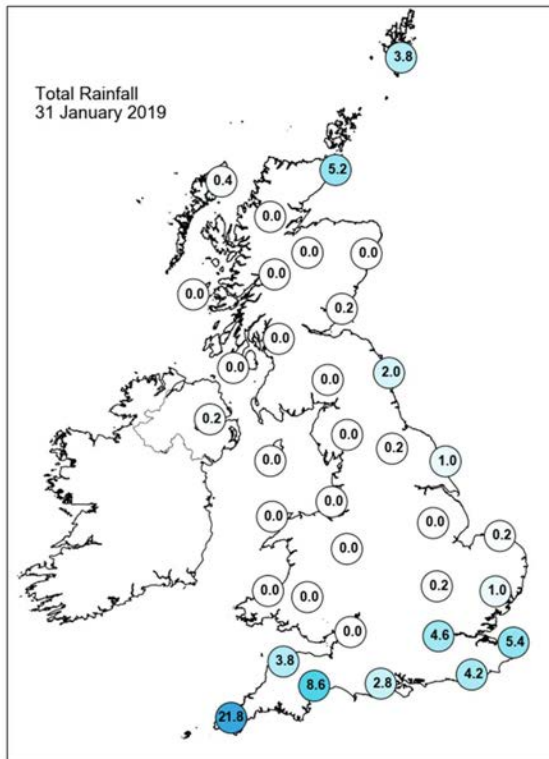
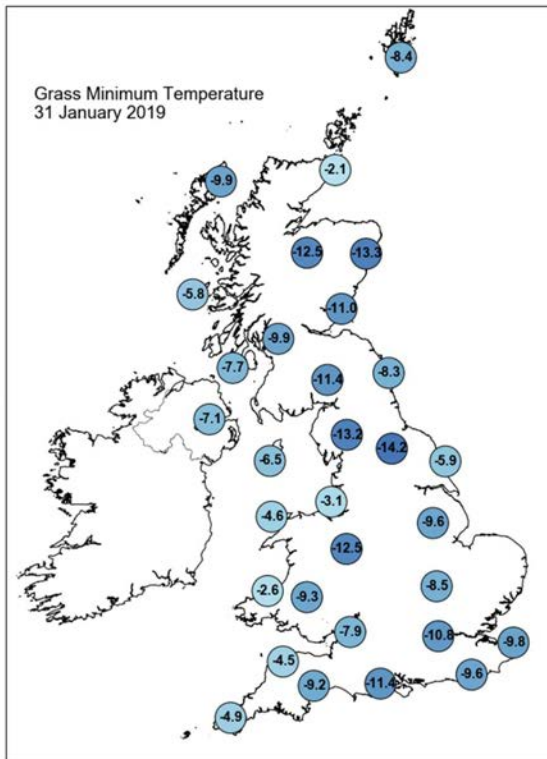
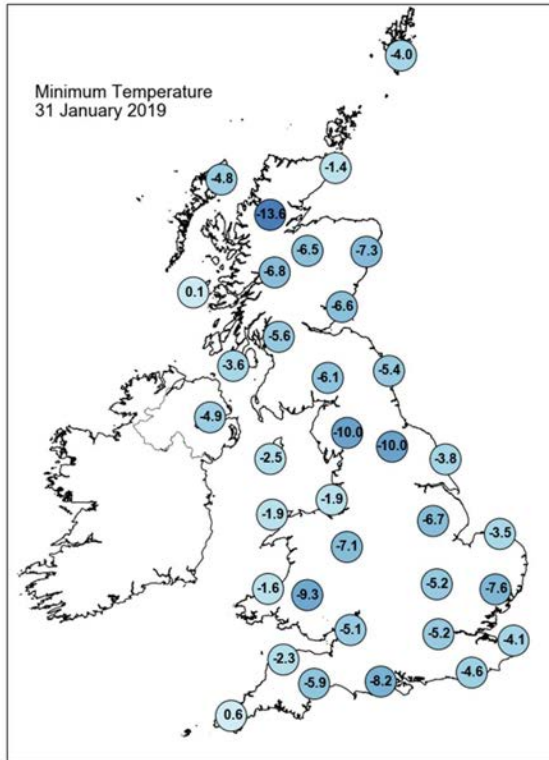
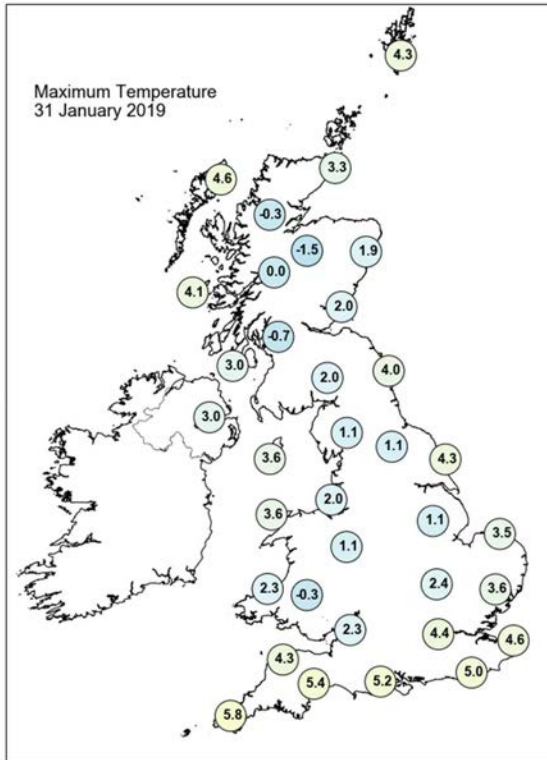

# Daily Weather Summary for Thursday 31 January 2019

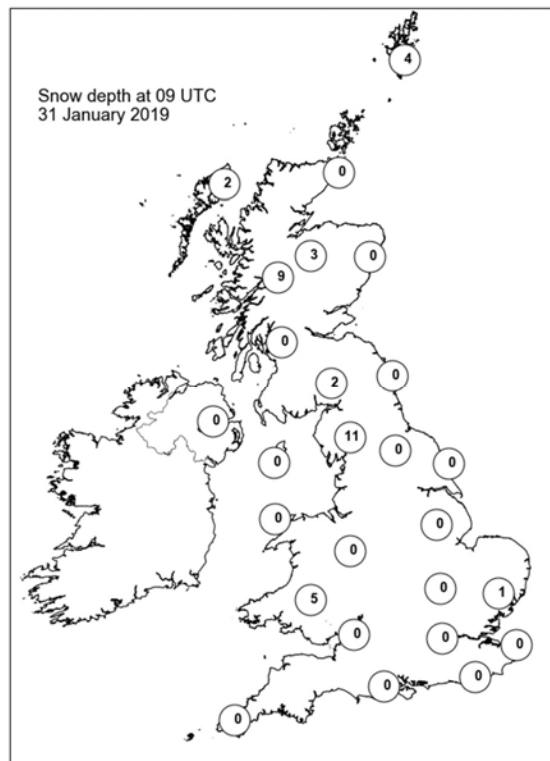
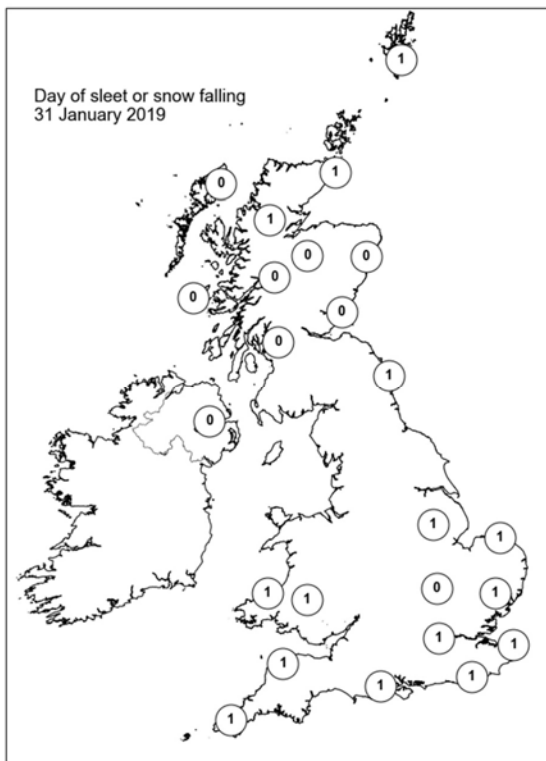
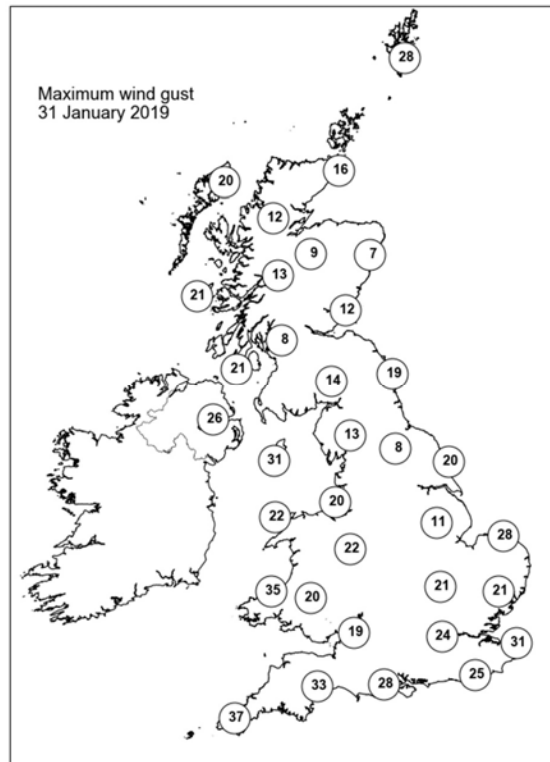
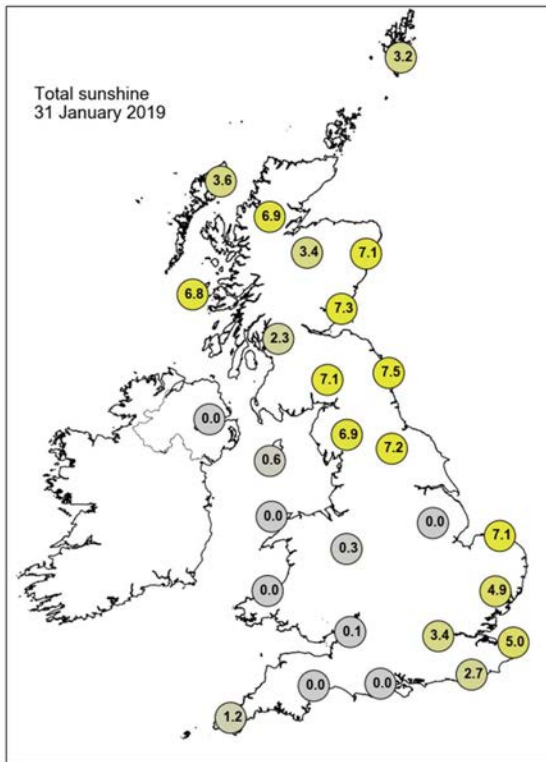



## Guidance Notes

UTC = Universal Coordinated Time. For the UK UTC is the same as GMT (Greenwich Mean Time).

National boundaries shown on the European station map are for illustrative purposes only.

### Daily extremes

- Daily extremes have been manually confirmed by Met Office Observations Quality Management as valid observations from the live database at the time of checking. However, more extreme values may still be possible if they occur after the time of production.
- Mountain stations above 500 masl are excluded from lowest temperatures, highest gust speeds and greatest snow depths at 0900 UTC. This is because they are not considered representative of low level areas.
- Counties quoted against each station are based on historical county boundaries pre-1974 and may not reflect current administrative boundaries.

### Analysis charts and satellite imagery

- The satellite imagery is infra-red imagery from the geostationary MSG satellite.
- The rainfall image is derived from satellite data from MSG and rain-radar data. This represents a snapshot of instantaneous rain-rates at 0000 UTC and 1200 UTC and so does not necessarily reflect daily accumulations in the rainfall station map.
- Any analysis charts or satellite images which are unavailable will be displayed as white space.

### Station maps

- The UK maps show station data for the same set of stations presented UK data table. These stations are selected to provide good spatial coverage across the UK; they represent only a fraction of the overall UK observing network.
- Wind speed maps show wind speed in Kt and direction both averaged over the hour up to the time of observation. 1 Kt = 1.151 mph.

### Hourly station data

- The data tables provide spot hourly observations from synoptic messages at 0000 and 1200 UTC. Missing data are denoted by '-'.

- Pressures are mean sea level pressure in hPa.
- For UK stations, Gibraltar and Jersey, the wind speeds and directions are both averaged over the hour up to the time of observation. However, for European stations wind speeds and directions are both averaged over a 10-minute period up to the time of observation.
- Wind speeds are in Kt. Wind directions are stored in the database every 10 degrees and have been converted to the nearest point of the compass. These give the direction the wind is blowing from, not to.
- Cloud amounts are in Oktas from 0 (clear) to 8 (overcast). 9 indicates sky obscured (eg by fog).
- Air temperature and dew point temperature are in Celsius.

### **Temperature maps**

- Daily maximum, minimum and grass minimum temperatures are in Celsius.
- The period for the daily maximum temperature on day D is defined from 0900 UTC day D to 0900 UTC day D+1.
- The period for the daily minimum and grass minimum temperatures on day D is defined as 0900 UTC day D-1 to 0900 UTC day D.
- On any given day D the minimum will typically occur in the early hours of the morning and the maximum in early afternoon.

### **Rainfall, sunshine and max gust speed maps**

- Daily rainfall is in mm from 0900 UTC day D to 0900 UTC day D+1.
- Daily sunshine is in hours from Kipp and Zonen CSD1 automatic sunshine records. Bright sunshine is defined as exceeding 120 W/m<sup>2</sup>.
- Max gust speeds are the daily max gust in Kt from 0000-0000 UTC

### **Snow maps**

- The day of snow falling map displays data from present weather sensors, showing stations which have recorded sleet or snow falling at any point in the day (0000-0000 UTC).
- The snow lying map shows level snow depth as recorded by the automatic snow depth sensors at 0900 UTC. These snow depth sensors do not record snow depth if this is less than 1cm.
- Snow depth sensors are normally operational from October to April, in the event of snow falling outside this period data availability may be limited.
- Snow maps will only be displayed if one or more of the selected stations on that date have recorded either snow falling or non-zero snow depths. If snow maps are not

displayed it is still possible that other stations in the network have recorded a day of sleet or snow falling or non-zero snow depth.