



Monthly weather summary collated on the 11 January 2022 3:04 am

Product designed by the Met Office National Climate Information Centre (NCIC) in collaboration with The National Meteorological Library and Archive (NMLA).

Met Office and the Met Office logo are registered trademarks. © Crown copyright 2019

Daily Weather Summaries for December 2021

If you have any questions or feedback about this product or wish to obtain further data please contact the Met Office.

This document contains daily weather summaries for each day of December 2021. The Met Office National Meteorological Library and Archive holds a continuous record of daily weather summaries or daily weather reports from 1860, and these daily weather summaries form a continuation of that series.

The purpose of each summary is to provide an overview of the weather conditions across the UK on that day, with the historical emphasis mainly based on observations from surface network of weather stations, although the format has varied over the decades. While the emphasis remains on observations from the surface network, the current daily weather summaries supplement these by including satellite and rain-radar imagery to provide a more complete overview. The current format of the daily weather summaries is as follows:

1. Text summary of the main characteristics of the weather during the day, written by an operational meteorologist in the Met Office operations centre.
2. Table of daily extremes for the UK for key climate variables including temperature, rainfall, sunshine and gust speeds.
3. Overview of the synoptic situation at 00 and 12 UTC comprising: analysis charts showing the surface pressure pattern and associated weather fronts; North Atlantic and European infra-red satellite images showing cloud-cover; combined infra-red and rain-radar images of the UK; maps of wind speed and direction at 00 and 12 UTC; observations of pressure, wind speed and direction, cloud cover, air and dewpoint temperature at selected UK and European stations in data tables.
4. UK maps of key climate variables from observing stations including maximum, minimum and grass minimum temperature, rainfall, sunshine, gust speed and snow.
5. Further guidance notes

If you spot any data errors or omissions in this product please contact the Met Office.

Monthly summary collated 11/01/2022 03:04 Product designed by the Met Office National Climate Information Centre working with the Library and Archive.

Met Office Crown Copyright

Station Network Maps

This issue of the daily weather summary provides data for the following UK and European locations (Reykjavic (5) also included):

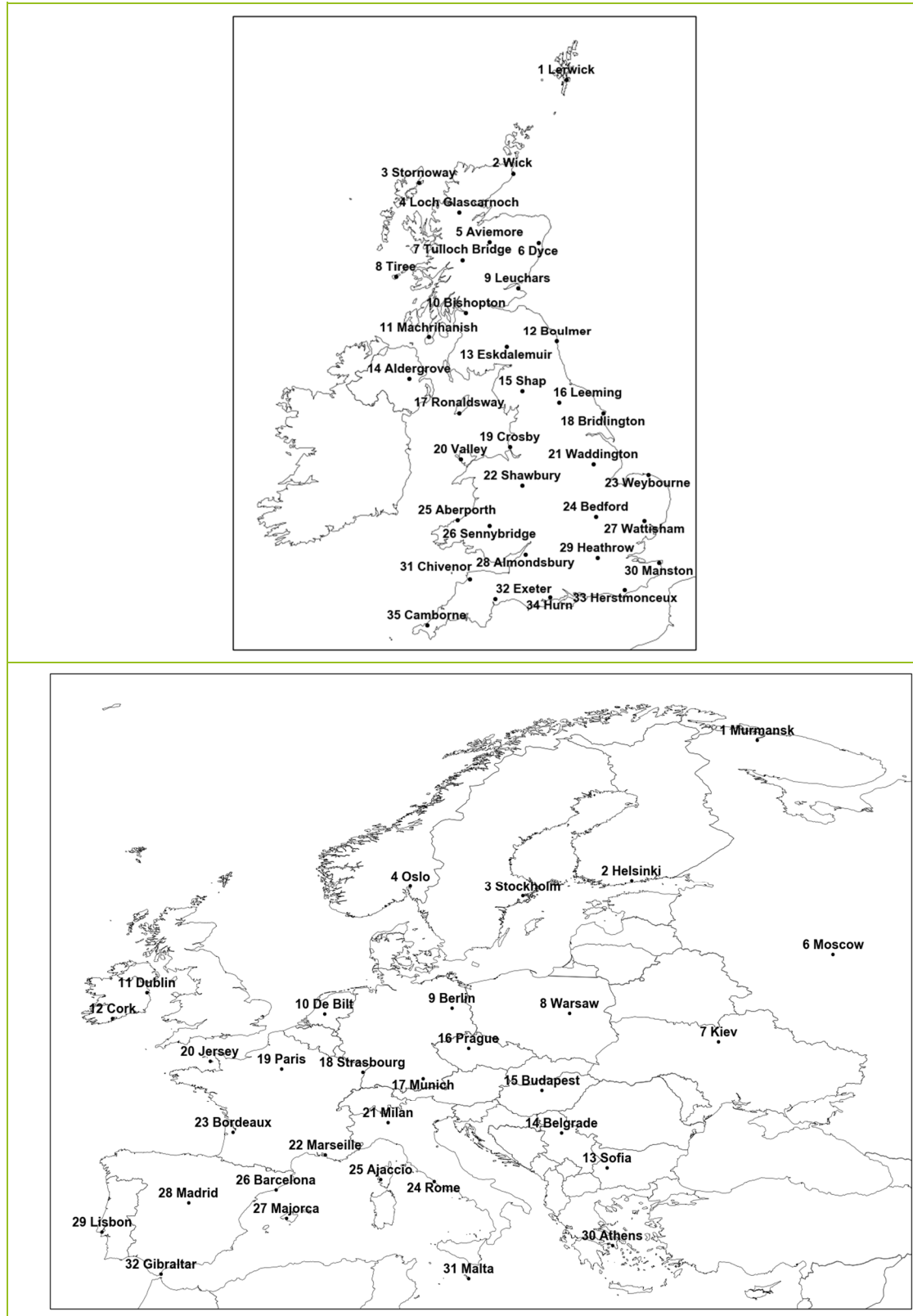

Daily Weather Summary for Wednesday 01 December 2021

This day's summary created 08/12/2021 03:03

Summary of the UK Weather for Wednesday 01 December 2021

Low pressure dominated as heavy precipitation continued into the night, covering the north of the UK and Scotland. This eased towards the early hours as the fronts moved southeastwards, persisting over northern England and Wales. The Midlands and southern regions of England experienced this rain in patchy form as fronts eased into dawn. The southwest region experienced mostly dry but slightly patchy rain throughout this period. Winds throughout this time were strongest following the occluded front of the low-pressure system, as well as being gusty at coasts. Low pressure system continued to dominate the weather through the day, bring showery and cloudy conditions to much of the UK. The heaviest band of rain pushed southward through the day, tracking from eastern Scotland through northern and central England pushing into the southern England by late evening. Behind this front brought there was a drop in temperatures along with some drier and brighter interludes, with showers developing along eastern coasts. It remain blustery for most, increasing the wild chill through the day.

Daily Extremes

<i>Highest Maximum</i>	11.0°C Slapton (Devon, 32mAMSL)
<i>Lowest Maximum</i>	2.0°C Dalwhinnie No 2 (Inverness-shire, 351mAMSL)
<i>Highest Minimum</i>	9.9°C Bude (Cornwall, 15mAMSL)
<i>Lowest Minimum</i>	-0.1°C Lerwick (Shetland, 82mAMSL) also Baltasound No 2 (Shetland, 15mAMSL)
<i>Lowest Grass Minimum</i>	-1.2°C Kinbrace, Hatchery (Sutherland, 103mAMSL)
<i>Most Rainfall</i>	27.8mm Flamborough S Wks (Yorkshire, 38mAMSL)
<i>Most Sunshine</i>	5.3hr Preston, Cove House (Dorset, 44mAMSL)
<i>Highest Gust</i>	55Kt 63mph St Bees Head No 2 (Cumbria, 124mAMSL)
<i>Highest Gust (mountain)</i>	68Kt 78mph Cairnwell (Aberdeenshire, 928mAMSL)
<i>Greatest Snow Depth at 0900 UTC</i>	2cm Lerwick (Shetland, 82mAMSL)

mAMSL refers to station elevation in metres above mean sea level

Daily Weather Summary for Wednesday 01 December 2021

North Atlantic and Europe analysis charts and satellite images at 0000 UTC

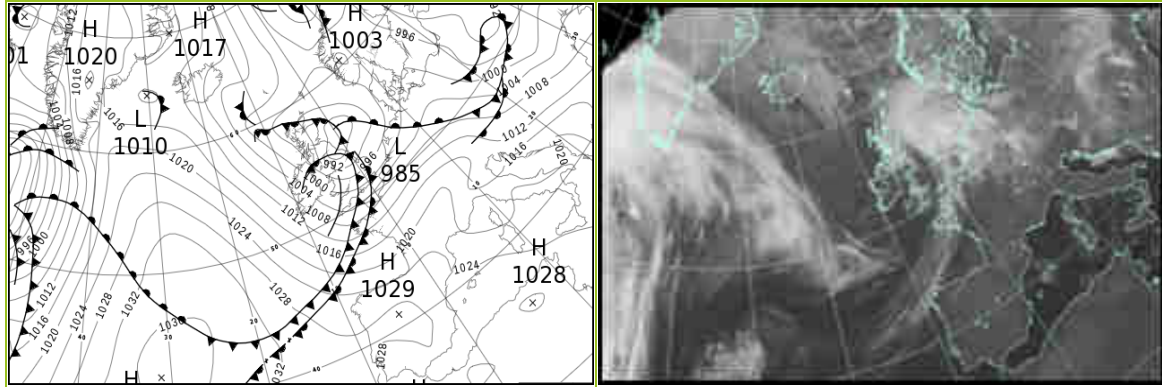

North Atlantic and Europe analysis charts and satellite images at 1200 UTC

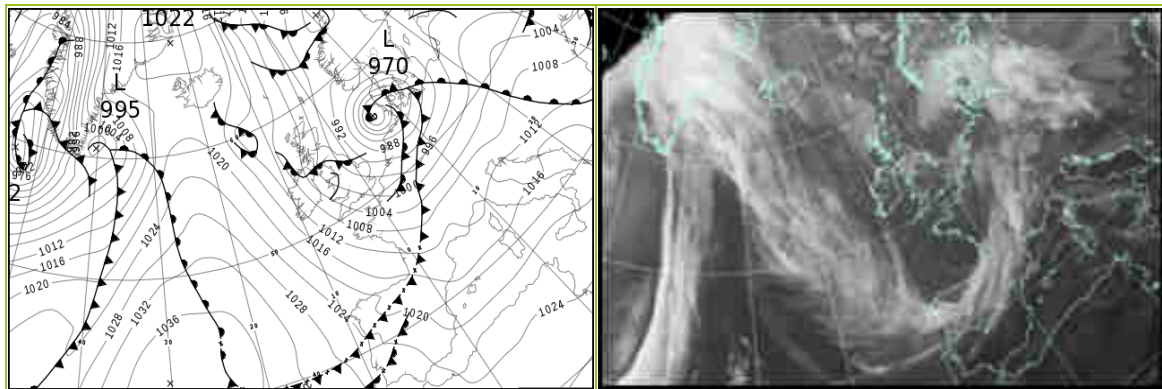

All satellite imagery copyright Met Office and EUMETSAT (European Organisation for the Exploitation of Meteorological Satellites). These show infra-red images from the geostationary MSG satellite. The rainfall rates are derived from both rain-radar and satellite data.

Daily Weather Summary for Wednesday 01 December 2021

UK satellite and rain-radar precipitation rates at (L) 0000 and (R) 1200 UTC

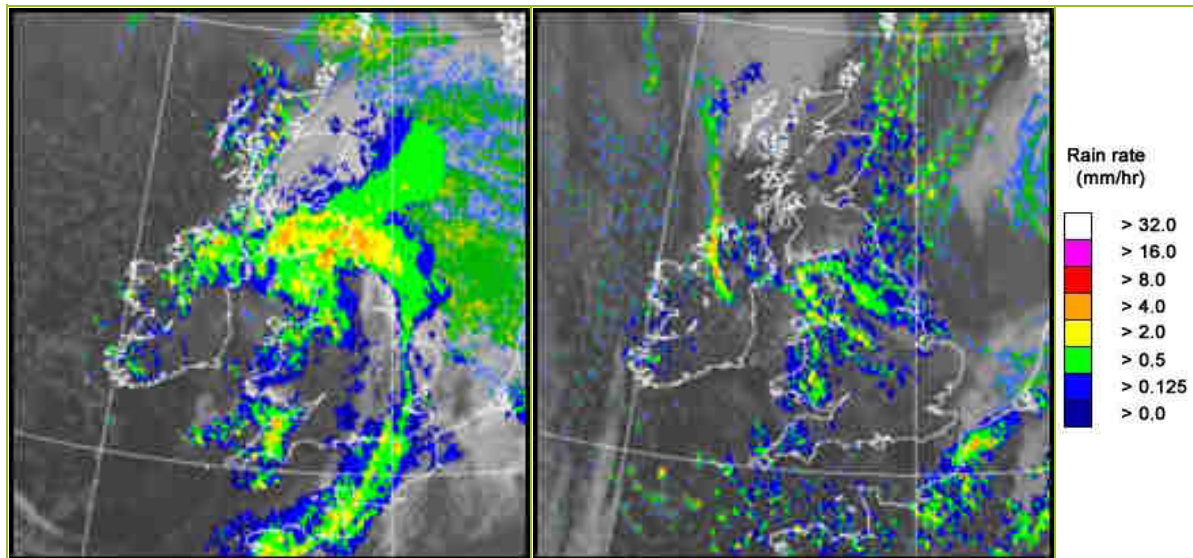

UK wind speed and direction at (L) 0000 and (R) 1200 UTC

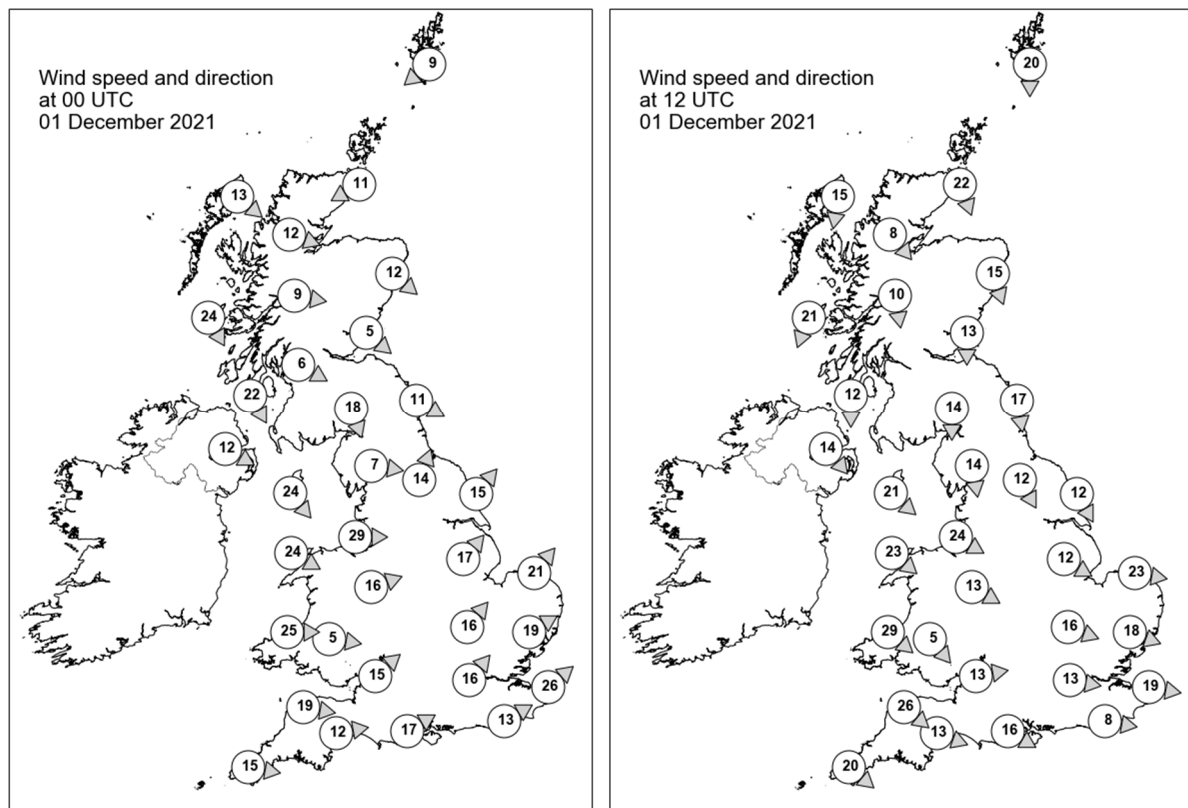

Daily Weather Summary for Wednesday 01 December 2021

Selected UK readings at (L) 0000 and (R) 1200 UTC

STATIONS		0000 UTC						1200 UTC					
NO	SITE	PRESS	WDIR	WSPD	CLOUD	TEMP	TDEW	PRESS	WDIR	WSPD	CLOUD	TEMP	TDEW
1	Lerwick	995.2	NE	9	8	2.0	0.7	999.2	N	20	3	0.4	-0.5
2	Wick	990.9	ENE	11	8	6.7	6.2	1001.5	NNW	22	7	3.7	-1.6
3	Stornoway	993.6	NW	13	7	6.7	5.3	1005.7	N	15	8	4.9	0.2
4	Loch Glascarnoch	993.3	WNW	12	8	5.6	4.7	1004.9	NW	8	8	2.1	-2.0
5	Aviemore	992.2	-	-	8	5.7	3.7	1002.7	-	-	7	2.1	-1.3
6	Dyce	989.8	NW	12	8	7.1	5.4	999.1	NNW	15	7	3.2	0.4
7	Tulloch Bridge	993.8	W	9	8	6.5	4.4	1004.5	N	10	7	2.7	-1.7
8	Tiree	996.7	NNW	24	6	8.4	5.0	1004.7	NNE	21	0	7.0	1.6
9	Leuchars	990.7	NW	5	8	6.8	5.8	1000.0	N	13	3	4.5	0.2
10	Bishopton	993.1	WNW	6	7	7.3	5.9	1001.3	-	-	0	5.7	0.1
11	Machrihanish	995.5	NNW	22	8	8.5	6.5	1002.4	N	12	1	7.8	3.6
12	Boulmer	987.3	WNW	11	8	8.2	7.6	996.5	N	17	5	6.1	3.2
13	Eskdalemuir	990.5	NNW	18	8	5.3	3.4	999.0	N	14	7	3.7	0.6
14	Aldergrove	997.9	WNW	12	8	7.2	5.9	1002.6	NW	14	6	7.5	4.8
15	Shap	986.9	W	7	8	8.6	7.5	998.0	N	14	8	4.1	3.0
16	Leeming	986.8	SSW	14	8	9.6	8.4	996.2	NNW	12	8	5.9	4.1
17	Ronaldsway	993.5	NW	24	8	9.3	6.4	998.5	NW	21	7	7.6	4.3
18	Bridlington	987.7	SW	15	8	9.0	7.5	993.2	NNW	12	7	6.9	4.2
19	Crosby	992.5	W	29	8	9.5	8.2	997.2	WNW	24	8	8.6	5.9
20	Valley	996.8	WNW	24	8	9.6	6.8	1000.3	NW	23	7	8.6	4.5
21	Waddington	991.1	SW	17	7	9.9	7.6	994.9	WNW	12	7	8.3	2.9
22	Shawbury	994.2	WSW	16	7	10.3	7.6	998.4	WNW	13	7	6.8	5.0
23	Weybourne	993.0	SW	21	8	10.5	7.9	992.8	W	23	8	8.0	4.7
24	Bedford	995.3	SW	16	8	9.9	8.0	996.6	WNW	16	8	8.2	4.0
25	Aberporth	999.2	W	25	8	10.2	8.6	1002.4	NW	29	8	7.2	4.5
26	Sennybridge	998.4	W	5	8	8.2	7.6	1001.3	NW	5	8	4.9	3.7
27	Wattisham	996.0	WSW	19	8	10.2	7.7	994.7	WNW	18	7	8.2	4.4
28	Almondsbury	998.6	SW	15	8	10.5	9.3	1000.6	W	13	7	8.4	4.4
29	Heathrow	998.7	SW	16	8	10.6	8.7	998.0	W	13	5	9.7	3.4
30	Manston	999.9	SW	26	8	11.0	8.1	996.2	W	19	7	8.6	4.7
31	Chivenor	1001.4	W	19	8	11.5	10.6	1003.7	NW	26	7	9.3	4.3
32	Exeter	1001.8	W	12	3	11.4	9.2	1003.0	WNW	13	8	9.3	4.8
33	Herstmonceux	1001.4	WSW	13	8	11.2	9.0	998.2	W	8	8	9.5	4.8
34	Hurn	1000.7	WSW	17	8	11.5	10.7	1001.0	WNW	16	7	9.9	4.4
35	Camborne	1005.0	W	15	7	11.1	10.2	1007.3	NW	20	8	9.5	4.2

Daily Weather Summary for Wednesday 01 December 2021

Selected European readings at (L) 0000 and (R) 1200 UTC

STATIONS		0000 UTC						1200 UTC					
NO	SITE	PRESS	WDIR	WSPD	CLOUD	TEMP	TDEW	PRESS	WDIR	WSPD	CLOUD	TEMP	TDEW
1	Murmansk	994.6	ENE	10	8	-4.8	-6.3	993.6	ENE	12	8	-1.7	-8.5
2	Helsinki	985.1	NW	12	8	-8.8	-11.7	991.5	NW	10	8	-5.6	-9.8
3	Stockholm	995.7	W	4	-	-9.5	-12.0	995.0	NNW	4	-	-7.5	-10.1
4	Oslo	998.8	NE	6	-	-9.9	-11.6	994.5	SW	1	7	-7.8	-9.8
5	Reykjavik	-	-	-	-	-	-	-	-	-	2	-	-
6	Moscow	983.4	SSW	4	8	-2.0	-3.9	989.1	WSW	4	8	-3.2	-6.2
7	Kiev	996.0	SW	8	8	-0.5	-3.5	999.2	NW	6	8	1.4	-1.5
8	Warsaw	994.9	WNW	12	7	1.5	0.0	1000.8	SSE	6	8	2.1	-0.7
9	Berlin	1004.0	WSW	4	-	2.6	-0.2	991.0	SSW	10	-	6.6	4.7
10	De Bilt	999.6	SSW	12	8	9.9	9.5	989.8	W	14	8	9.2	5.7
11	Dublin	1000.3	WNW	19	7	7.9	5.3	1003.7	WNW	21	7	6.9	3.2
12	Cork	1007.2	NW	16	6	8.3	5.9	1010.8	NW	19	1	7.2	1.7
13	Sofia	1017.7	ESE	2	2	-4.8	-5.8	1015.2	S	2	2	5.4	-0.8
14	Belgrade	1011.0	WSW	8	8	5.8	-5.3	1010.6	W	4	1	14.0	0.1
15	Budapest	1006.5	W	8	-	3.1	2.4	1007.6	SW	4	-	7.8	1.9
16	Prague	1007.2	WSW	6	-	3.5	1.3	998.5	WSW	12	7	7.3	2.0
17	Munich	1013.0	WSW	16	8	4.8	1.2	1002.2	WSW	12	8	8.7	1.9
18	Strasbourg	1014.9	S	11	8	4.4	1.8	1000.7	SSW	13	8	9.1	5.3
19	Paris	1011.4	SSW	14	7	8.2	6.5	1000.9	W	16	6	11.0	7.1
20	Jersey	1007.1	SW	21	7	10.6	10.1	1004.8	NW	21	4	10.4	4.9
21	Milan	1014.8	NNW	4	0	5.0	-3.6	1011.0	E	4	7	7.1	0.8
22	Marseille	1020.6	NNW	6	-	6.2	0.3	1013.4	SW	5	8	11.6	4.1
23	Bordeaux	1020.9	SSW	9	8	10.2	9.9	1012.7	WNW	9	7	12.3	9.7
24	Rome	1021.0	E	3	-	4.1	0.4	1015.6	WSW	19	8	15.6	8.4
25	Ajaccio	1020.8	NNE	6	8	8.8	3.4	1015.6	SE	4	8	13.7	10.7
26	Barcelona	1023.4	N	9	1	7.6	4.7	1015.8	N	7	6	12.8	6.2
27	Majorca	1025.0	NNE	2	4	8.4	8.1	1017.5	WSW	17	3	17.3	11.6
28	Madrid	1028.8	N	3	0	1.4	0.1	1022.5	E	2	7	4.8	2.9
29	Lisbon	1027.8	NE	4	-	10.8	6.6	1026.4	WSW	4	-	15.1	9.3
30	Athens	1017.2	N	3	-	8.4	0.5	1017.2	WNW	10	0	15.4	3.0
31	Malta	1024.3	WNW	6	5	11.7	6.7	1022.3	NW	11	6	15.4	11.2
32	Gibraltar	1026.7	W	5	0	11.3	6.3	1025.5	W	18	2	15.0	7.6

Daily Weather Summary for Wednesday 01 December 2021

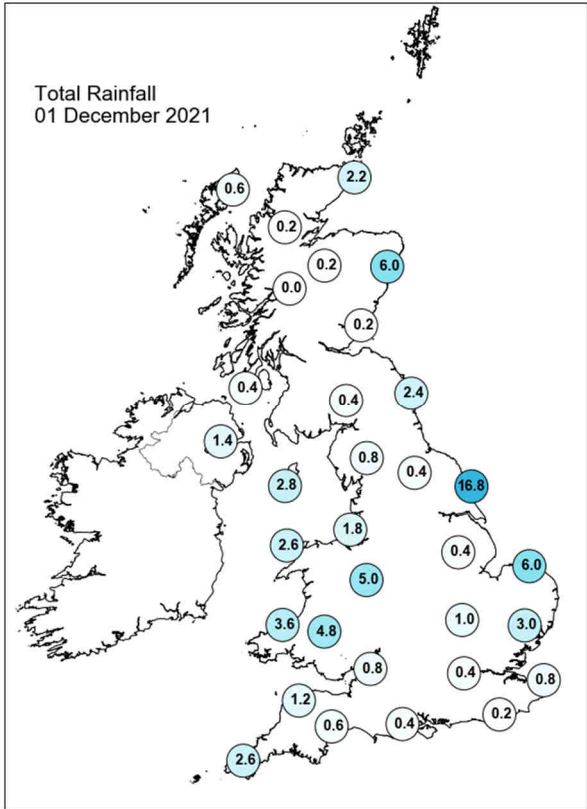
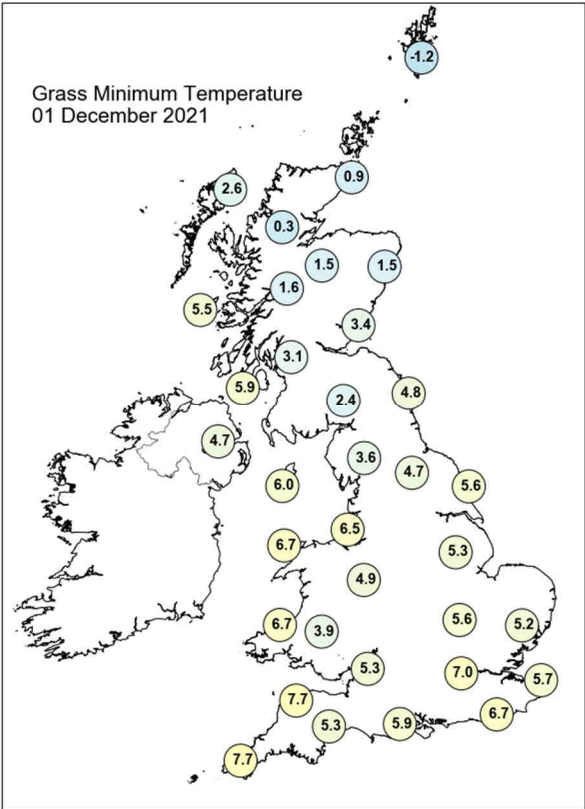
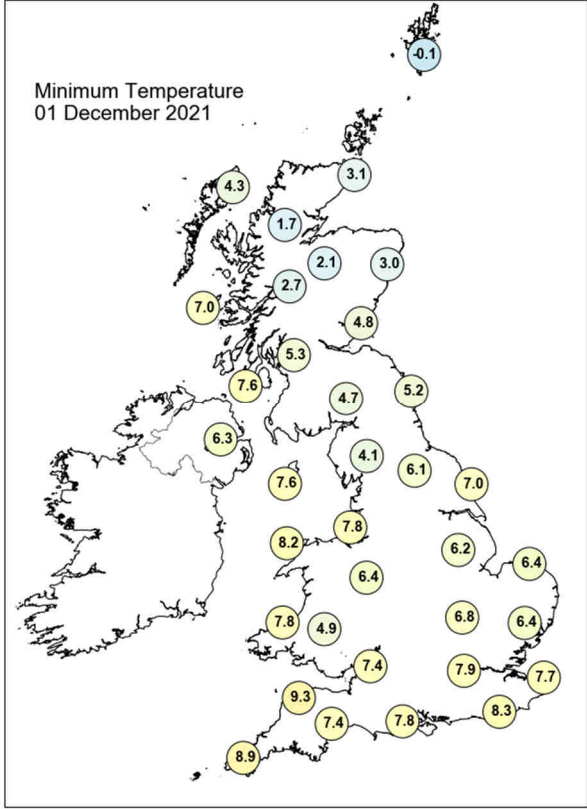
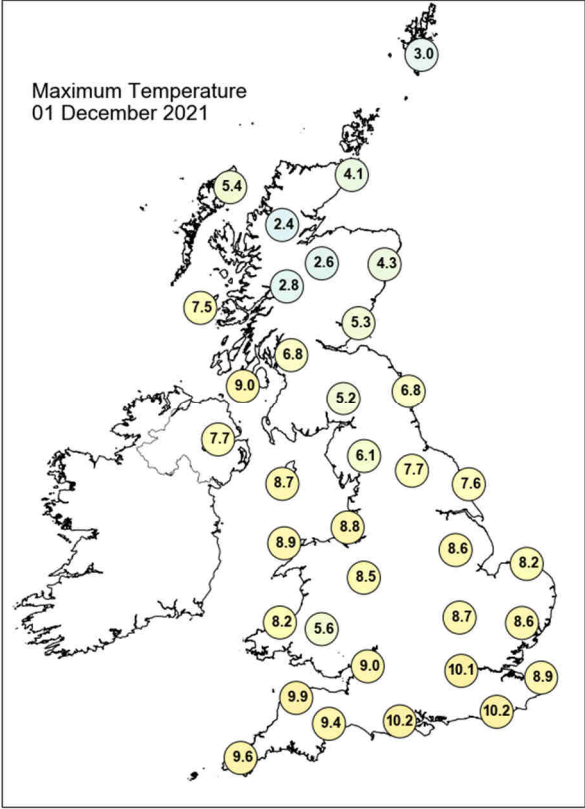

Daily Weather Summary for Wednesday 01 December 2021

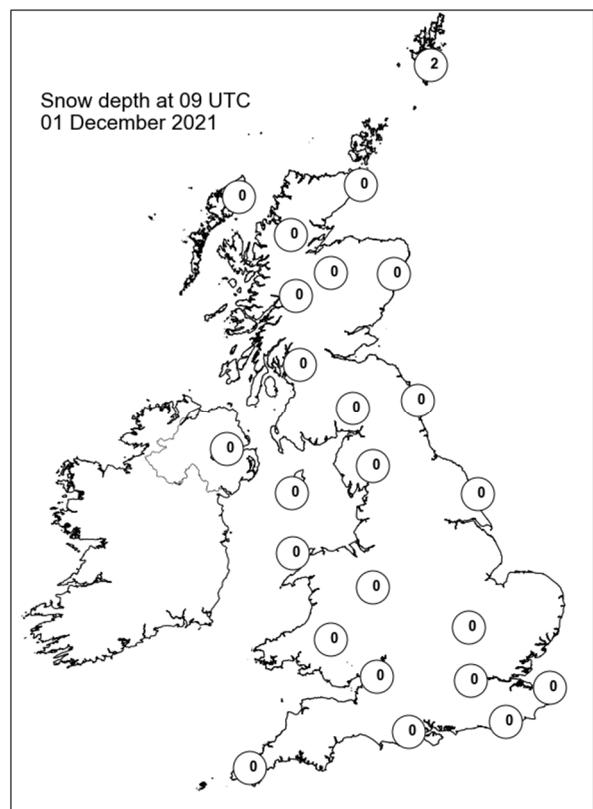
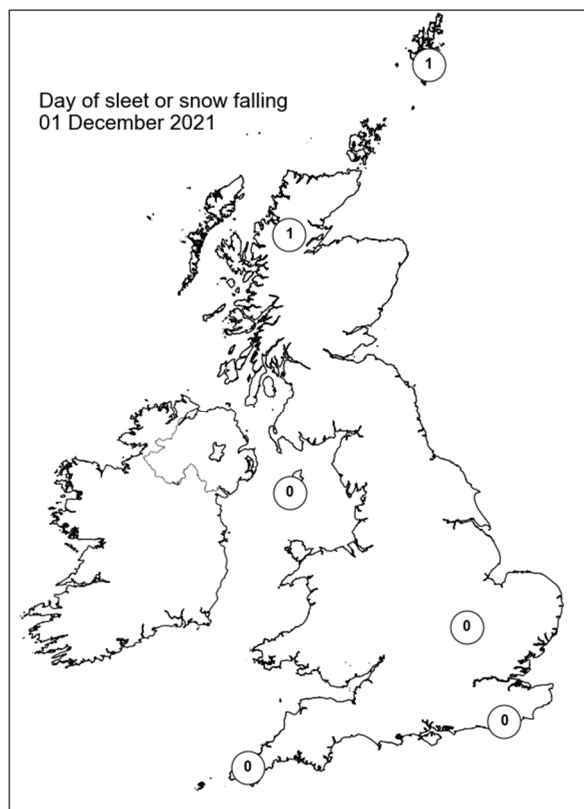
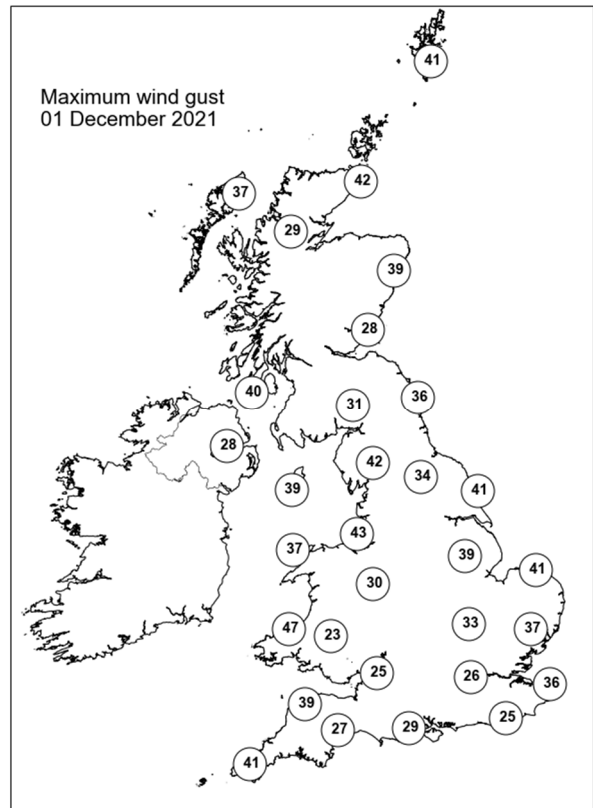
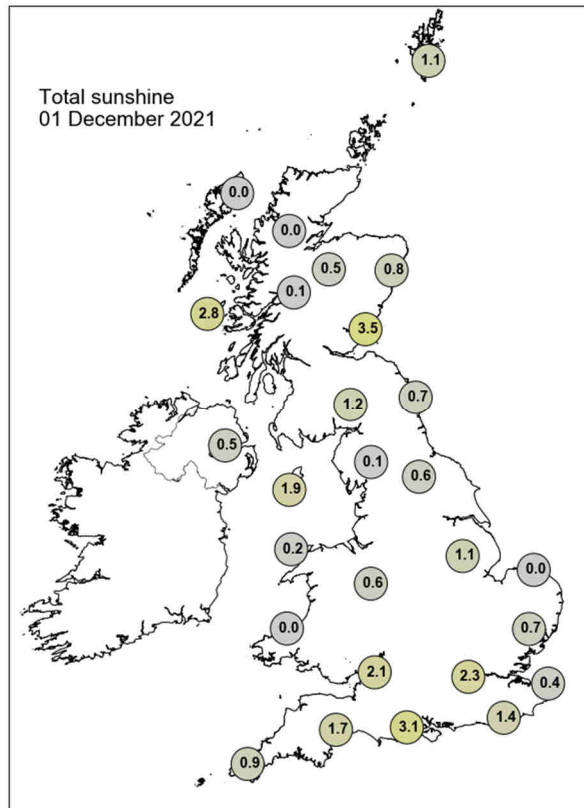

Daily Weather Summary for Thursday 02 December 2021

This day's summary created 09/12/2021 03:03

Summary of the UK Weather for Thursday 02 December 2021

Gusty northwesterly winds brought showers to eastern coasts overnight while parts of Northern Ireland, northeast Scotland, Wales and parts of the southwest experienced some showers throughout the early morning; these cleared by dawn. Elsewhere remained dry with patchy cloud throughout the night. It was a cold night with a widespread and in places sharp frost where skies remained clear. Through the day eastern coasts remained breezy, with rain turning to snow at times, while the southwest experienced occasional showers. Most inland areas were cold and dry through the morning. During the afternoon, a low pressure system pushed a warm front in from the northwest, bringing further rain and cloud to Scotland and Northern Ireland. Southern areas remain dry and clear with some sunny spells. Showers along eastern coasts and through southwest eased towards the end of the day. Through early evening, the rain in northwest pushed southeastwards, turning to snow on its leading edge. The southeast remained dry for most of the evening, with an early frost reforming, before turning cloudier later.

Daily Extremes

<i>Highest Maximum</i>	12.5°C Culdrose (Cornwall, 76mAMSL)
<i>Lowest Maximum</i>	1.4°C Fylingdales (North Yorkshire, 262mAMSL)
<i>Highest Minimum</i>	7.0°C Scilly: St Marys Airport (Isles Of Scilly, 31mAMSL)
<i>Lowest Minimum</i>	-5.7°C Tulloch Bridge (Inverness-shire, 249mAMSL)
<i>Lowest Grass Minimum</i>	-10.0°C Tulloch Bridge (Inverness-shire, 249mAMSL)
<i>Most Rainfall</i>	23.2mm Felinfoel P Sta (Carmarthenshire, 69mAMSL)
<i>Most Sunshine</i>	7.2hr Wisley (Surrey, 38mAMSL)
<i>Highest Gust</i>	45Kt 52mph Orlock Head (Down, 35mAMSL) also Donna Nook No 2 (Lincolnshire, 8mAMSL)
<i>Highest Gust (mountain)</i>	61Kt 70mph Cairnwell (Aberdeenshire, 928mAMSL)
<i>Greatest Snow Depth at 0900 UTC</i>	6cm Fettercairn, Glensaugh No 2 (Kincardineshire, 171mAMSL)

mAMSL refers to station elevation in metres above mean sea level

Daily Weather Summary for Thursday 02 December 2021

North Atlantic and Europe analysis charts and satellite images at 0000 UTC

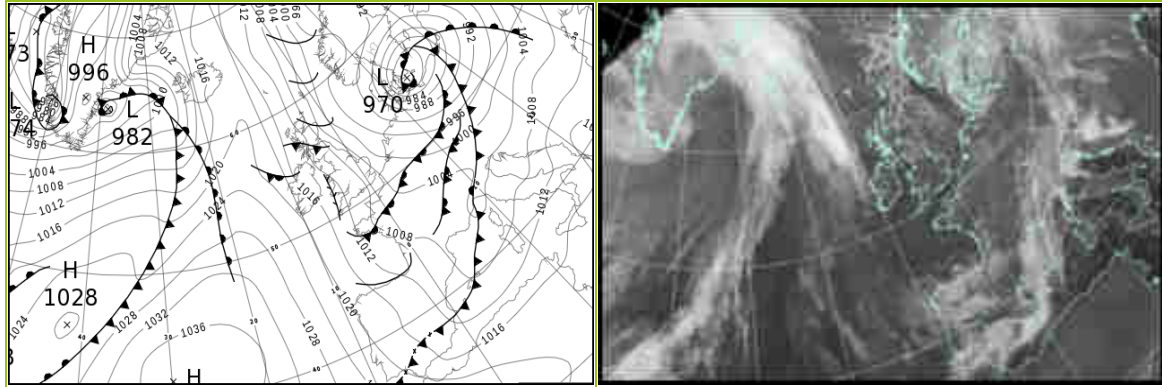

North Atlantic and Europe analysis charts and satellite images at 1200 UTC

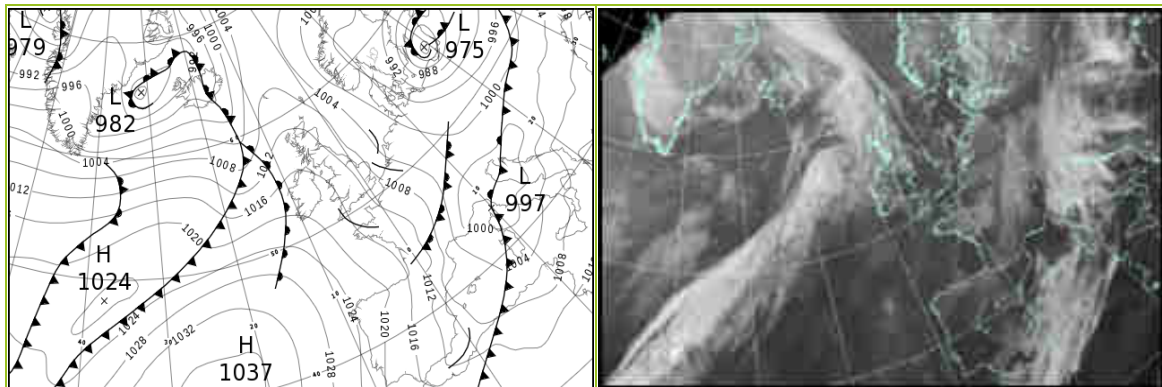

All satellite imagery copyright Met Office and EUMETSAT (European Organisation for the Exploitation of Meteorological Satellites). These show infra-red images from the geostationary MSG satellite. The rainfall rates are derived from both rain-radar and satellite data.

Daily Weather Summary for Thursday 02 December 2021

UK satellite and rain-radar precipitation rates at (L) 0000 and (R) 1200 UTC

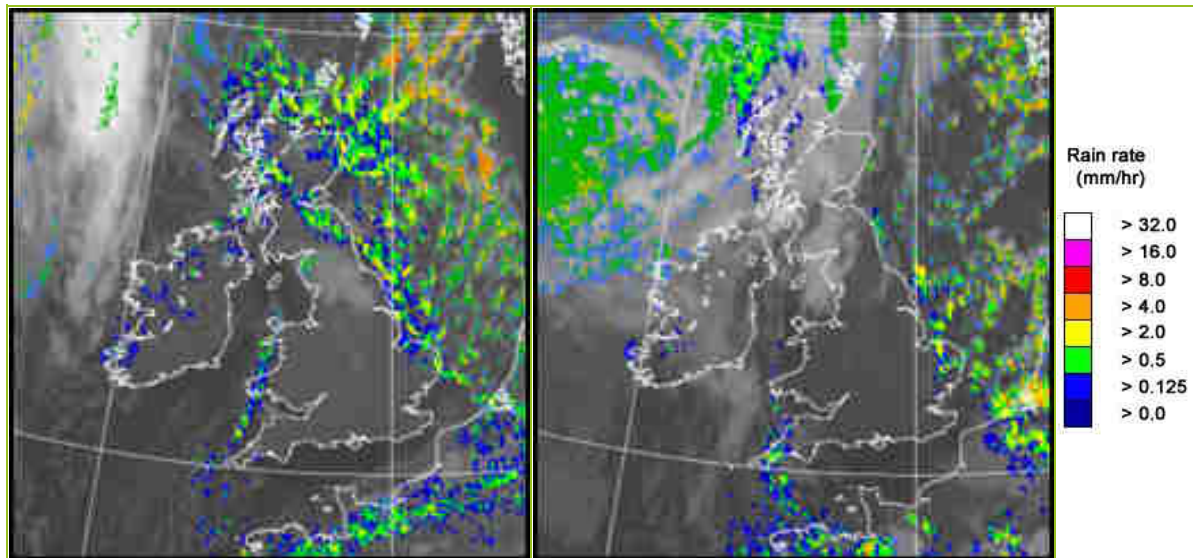

UK wind speed and direction at (L) 0000 and (R) 1200 UTC

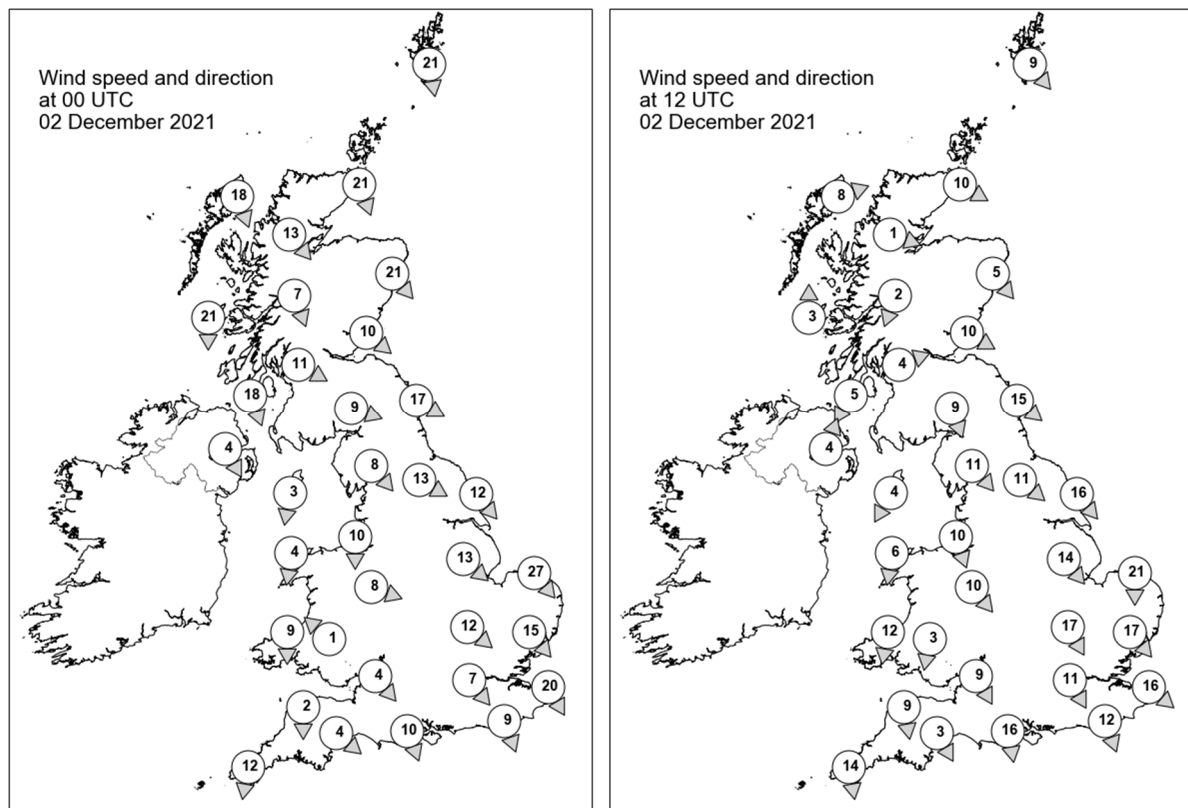

Daily Weather Summary for Thursday 02 December 2021

Selected UK readings at (L) 0000 and (R) 1200 UTC

STATIONS		0000 UTC						1200 UTC					
NO	SITE	PRESS	WDIR	WSPD	CLOUD	TEMP	TDEW	PRESS	WDIR	WSPD	CLOUD	TEMP	TDEW
1	Lerwick	1004.7	N	21	3	2.1	-3.5	1007.8	NW	9	7	2.5	-1.8
2	Wick	1008.0	NNW	21	-	2.4	-1.2	1011.0	WNW	10	8	2.2	0.6
3	Stornoway	1013.7	NNW	18	3	2.0	-2.6	1012.9	WSW	8	8	3.0	0.8
4	Loch Glascarnoch	1012.3	NW	13	1	0.3	-5.3	1013.7	WNW	1	8	0.4	-2.4
5	Aviemore	1011.1	-	-	1	-0.9	-3.8	1013.8	-	-	8	0.2	-4.5
6	Dyce	1006.4	NW	21	7	1.8	-1.4	1012.1	NW	5	8	1.4	-0.1
7	Tulloch Bridge	1012.9	NNW	7	8	0.1	-0.8	1015.6	NNE	2	6	-1.1	-2.6
8	Tiree	1014.0	N	21	7	4.4	2.8	1014.7	S	3	8	5.3	1.0
9	Leuchars	1008.7	NW	10	1	2.4	-3.6	1012.4	WNW	10	8	3.6	-3.4
10	Bishopton	1010.4	WNW	11	0	2.7	-0.5	1014.4	WSW	4	6	3.4	-0.9
11	Machrihanish	1012.0	NNW	18	5	5.2	1.5	1015.4	NNE	5	8	5.3	-0.1
12	Boulmer	1006.1	WNW	17	7	3.3	-1.8	1011.3	NW	15	3	3.8	-1.6
13	Eskdalemuir	1009.9	WNW	9	1	-1.2	-4.6	1014.0	NNW	9	7	2.6	-5.6
14	Aldergrove	1013.4	NNW	4	0	1.8	0.9	1016.5	SSW	4	2	5.4	0.2
15	Shap	1009.3	NW	8	7	1.1	-3.6	1013.6	NW	11	0	1.9	-5.2
16	Leeming	1007.5	WNW	13	7	2.4	-2.6	1012.5	NW	11	2	3.8	-3.7
17	Ronaldsway	1011.2	N	3	1	2.2	0.3	1015.7	NNE	4	6	6.1	-2.9
18	Bridlington	1004.7	NW	12	8	2.5	1.2	1009.3	NW	16	0	3.8	-0.5
19	Crosby	1010.7	N	10	5	3.7	-0.2	1015.0	NNW	10	0	5.5	-0.9
20	Valley	1011.9	N	4	5	3.5	-0.1	1016.0	N	6	5	6.5	-1.8
21	Waddington	1006.8	NW	13	0	2.3	-3.3	1011.7	NW	14	1	3.2	-2.3
22	Shawbury	1010.7	WNW	8	1	1.6	-1.6	1014.9	NW	10	1	4.0	-1.4
23	Weybourne	1003.4	NW	27	5	5.2	2.3	1008.7	N	21	0	6.0	2.1
24	Bedford	1007.6	NW	12	0	1.1	-2.5	1011.9	NNW	17	0	3.8	-1.5
25	Aberporth	1012.2	N	9	4	6.2	0.6	1016.4	N	12	0	5.6	-1.5
26	Sennybridge	1012.7	SE	1	0	-1.9	-2.6	1015.8	N	3	1	3.7	-1.9
27	Wattisham	1004.9	NW	15	4	1.6	-0.9	1009.6	NW	17	6	2.2	0.7
28	Almondsbury	1010.9	NW	4	0	1.7	-2.0	1014.4	NNW	9	0	5.0	-1.6
29	Heathrow	1008.2	NW	7	0	2.5	-1.8	1011.8	NNW	11	0	4.1	-1.8
30	Manston	1004.7	NNW	20	6	3.7	0.8	1009.3	NW	16	7	3.9	0.3
31	Chivenor	1012.2	N	2	0	4.2	1.0	1015.9	N	9	5	7.1	1.4
32	Exeter	1011.5	NW	4	0	2.8	-0.6	1015.3	NNW	3	7	6.7	0.7
33	Herstmonceux	1006.6	NNW	9	0	3.2	-0.6	1010.3	NNW	12	0	4.3	-1.3
34	Hurn	1009.7	NNW	10	0	2.8	0.0	1013.5	N	16	0	5.3	-1.6
35	Camborne	1013.6	N	12	2	7.9	1.9	1017.5	N	14	7	7.8	2.0

Daily Weather Summary for Thursday 02 December 2021

Selected European readings at (L) 0000 and (R) 1200 UTC

STATIONS		0000 UTC						1200 UTC					
NO	SITE	PRESS	WDIR	WSPD	CLOUD	TEMP	TDEW	PRESS	WDIR	WSPD	CLOUD	TEMP	TDEW
1	Murmansk	997.1	NE	14	7	-1.2	-8.1	1002.6	NNE	6	6	-3.6	-6.2
2	Helsinki	994.3	NNE	2	7	-14.6	-16.4	993.0	NE	10	6	-7.5	-10.5
3	Stockholm	989.0	NE	8	-	-2.6	-3.4	991.3	NNW	8	-	-3.2	-5.0
4	Oslo	993.4	NW	1	-	-8.6	-9.8	995.2	WSW	2	3	-4.6	-7.0
5	Reykjavik	-	-	-	8	-	-	996.3	S	5	4	2.6	0.4
6	Moscow	997.2	WSW	4	8	-5.5	-8.7	999.3	SSE	4	8	-3.0	-7.0
7	Kiev	1005.8	S	6	8	-2.3	-6.7	1000.7	SSW	6	7	4.5	0.1
8	Warsaw	989.6	S	8	8	6.0	4.6	992.9	WSW	14	5	6.0	-2.9
9	Berlin	986.7	W	25	-	6.1	-0.6	996.7	W	14	-	3.5	-3.1
10	De Bilt	998.5	W	6	6	4.8	2.6	1003.0	W	6	6	2.8	1.8
11	Dublin	1014.4	W	8	2	1.4	0.3	1017.8	W	8	7	4.3	2.1
12	Cork	1017.7	NW	12	1	3.6	0.9	1019.5	W	6	5	7.1	3.4
13	Sofia	1015.8	-	0	0	-1.9	-2.2	1010.3	E	4	2	6.7	-0.6
14	Belgrade	1007.6	S	10	6	10.0	-0.2	1002.1	SSE	8	7	14.3	3.3
15	Budapest	1002.4	SSW	2	-	5.7	2.3	1000.9	N	6	-	6.4	5.7
16	Prague	994.9	W	8	-	7.2	1.3	999.3	WSW	4	8	3.7	0.3
17	Munich	1000.2	WSW	12	8	6.6	1.9	1000.3	W	10	6	5.8	0.0
18	Strasbourg	1002.4	SSW	8	7	4.7	3.4	1003.6	WNW	11	8	4.6	1.3
19	Paris	1004.2	WNW	6	6	5.0	3.8	1009.5	WNW	14	6	5.2	-0.6
20	Jersey	1008.6	N	21	8	7.3	3.4	1013.6	N	14	4	7.7	1.7
21	Milan	1004.2	N	1	7	5.3	3.4	999.0	WSW	3	-	8.6	4.6
22	Marseille	1006.1	W	4	8	6.8	6.5	1002.8	NW	22	-	11.7	4.2
23	Bordeaux	1008.7	W	3	-	6.4	5.5	1015.2	N	11	-	8.0	3.3
24	Rome	1008.7	SW	17	2	15.0	8.9	1000.0	S	7	8	13.2	10.5
25	Ajaccio	1006.6	NE	4	8	11.8	10.5	1000.9	E	4	8	10.7	9.1
26	Barcelona	1007.8	NNW	7	7	10.2	6.7	1006.4	NNW	9	2	13.1	3.8
27	Majorca	1007.7	NNW	8	4	12.7	9.5	1006.2	N	8	6	13.4	7.6
28	Madrid	1014.7	N	2	4	2.9	2.2	1015.8	N	18	4	9.1	-0.6
29	Lisbon	1021.9	NW	6	-	11.9	8.4	1021.6	N	12	3	14.5	6.3
30	Athens	1016.2	N	3	-	11.5	5.6	1014.0	N	3	2	18.8	8.0
31	Malta	1017.6	WSW	9	2	14.3	9.5	1011.0	SW	15	2	18.7	10.4
32	Gibraltar	1019.3	SW	16	7	15.7	11.1	1015.4	WNW	12	2	14.5	7.1

Daily Weather Summary for Thursday 02 December 2021

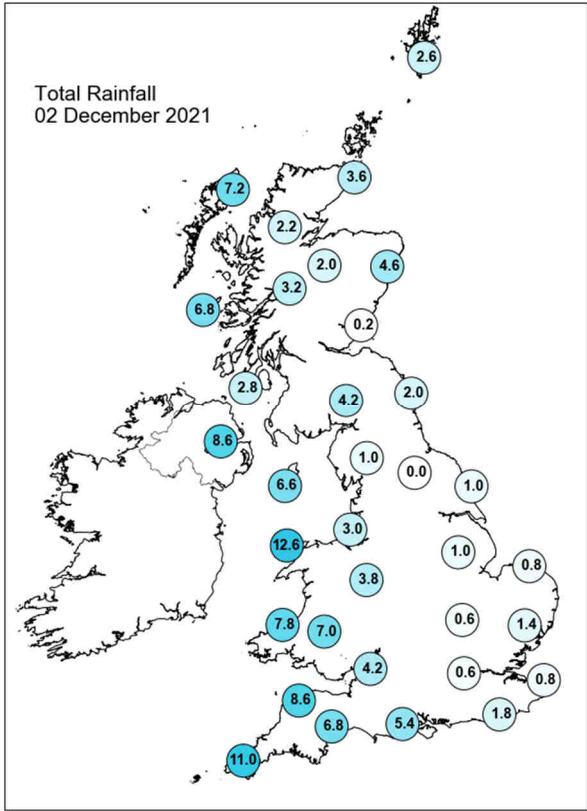
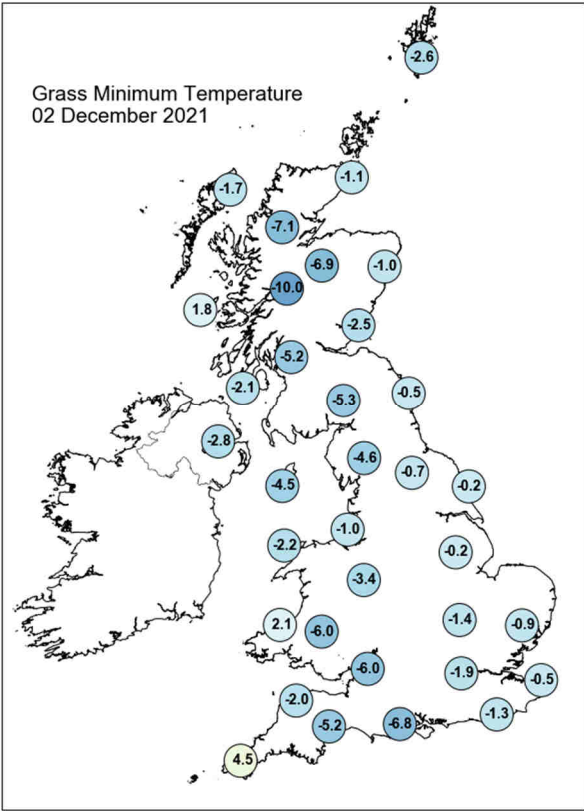
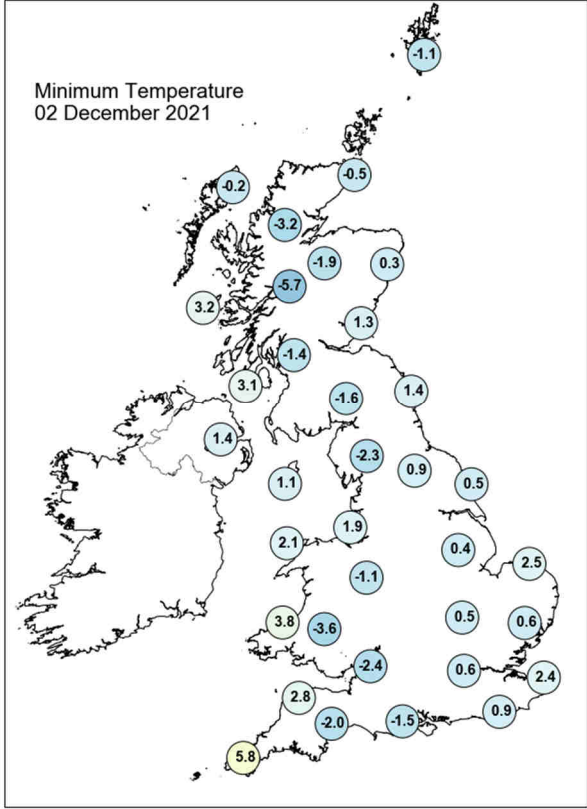
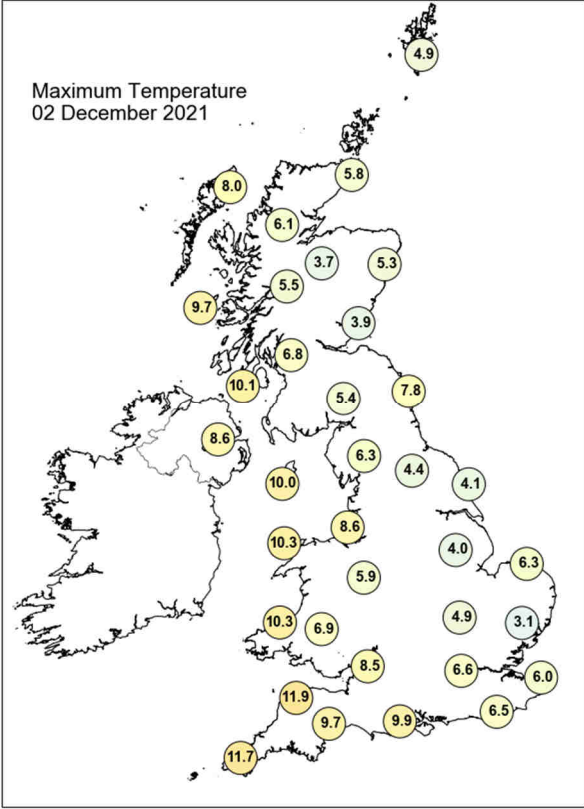

Daily Weather Summary for Thursday 02 December 2021

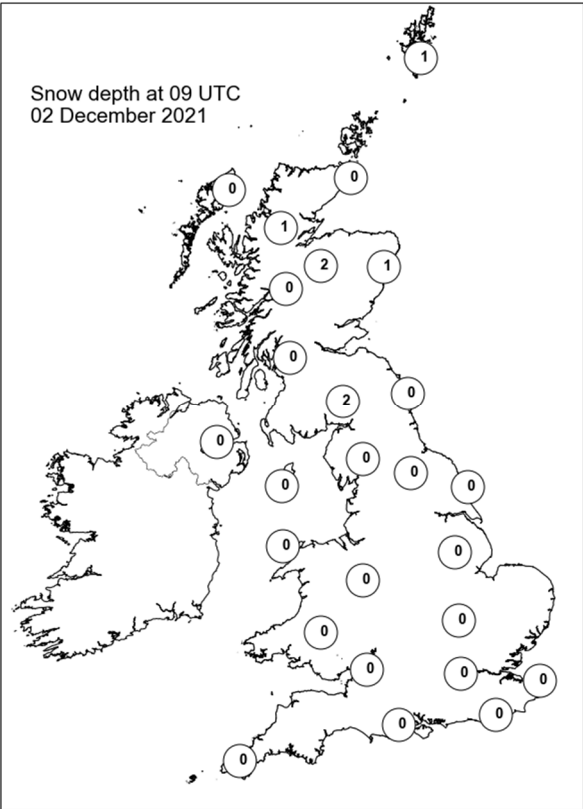
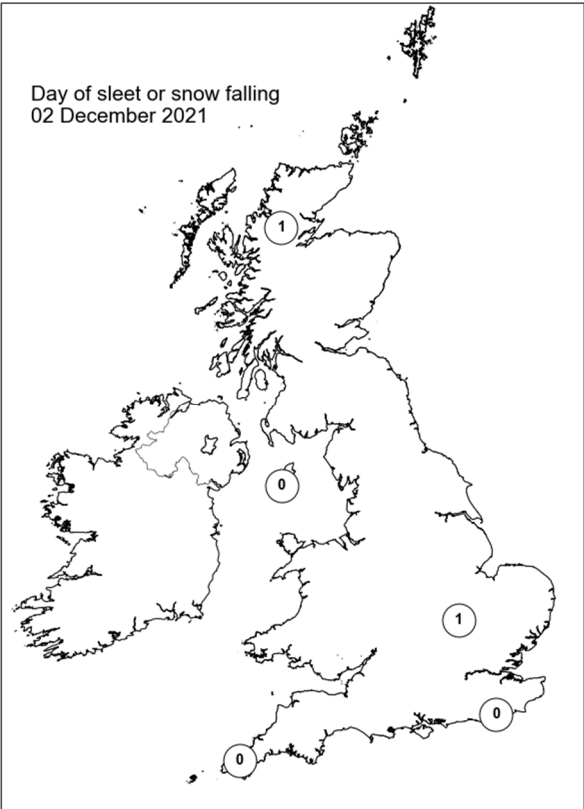
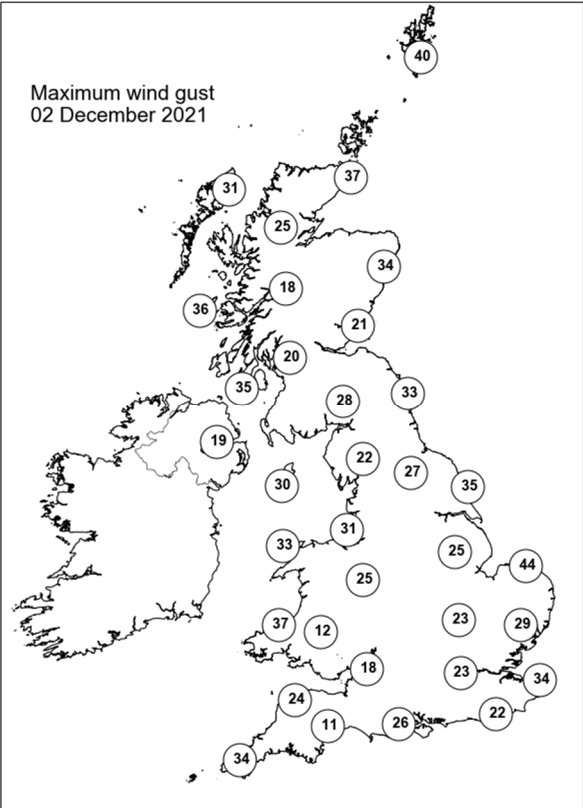
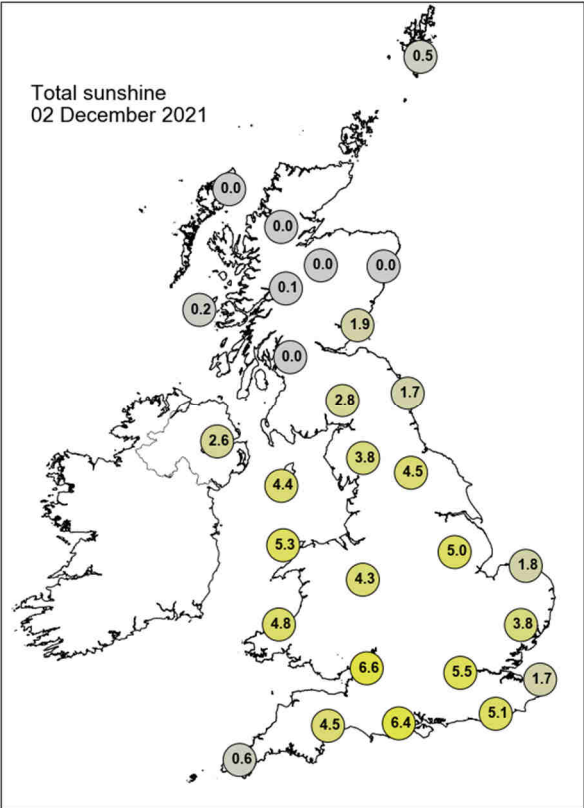

Daily Weather Summary for Friday 03 December 2021

This day's summary created 10/12/2021 03:03

Summary of the UK Weather for Friday 03 December 2021

A low pressure system dominated the weather through the early hours of the day, bringing persistent rain to Wales as well as the midlands, southern and southwestern areas of the UK, pushing southeastward. There was also some snow on the leading edge of the rain band. Further north Scotland and the north of England experienced showery conditions. Some clearer conditions followed the frontal system, before a second thick band of cloud pushed in from the west. Winds remained northwesterly to the north and southwesterly to the south and predominantly blustery through the night particularly in coastal locations. It was a rather cloudy and wet day for most. There were some scattered showers in the far north of Scotland in the morning, before becoming heavier and more organised by midday. Persistent rain continued to affect much of Wales throughout the day, as well as the west midlands and southwest England by the afternoon. As midnight approached, much of the rain cleared in the south of the country, but plenty of locally heavy showers persisted in the north.

Daily Extremes

<i>Highest Maximum</i>	12.6°C Scilly: St Marys Airport (Isles Of Scilly, 31mAMSL)
<i>Lowest Maximum</i>	5.4°C Dalwhinnie No 2 (Inverness-shire, 351mAMSL) also Spadeadam No 2 (Cumbria, 285mAMSL) also Fettercairn, Glensaugh No 2 (Kincardineshire, 171mAMSL)
<i>Highest Minimum</i>	7.8°C Scilly: St Marys Airport (Isles Of Scilly, 31mAMSL)
<i>Lowest Minimum</i>	-5.6°C Benson (Oxfordshire, 57mAMSL)
<i>Lowest Grass Minimum</i>	-7.9°C Benson (Oxfordshire, 57mAMSL)
<i>Most Rainfall</i>	36.4mm Achnagart (Ross & Cromarty, 15mAMSL)
<i>Most Sunshine</i>	5.5hr Dale Fort (Dyfed, 33mAMSL)
<i>Highest Gust</i>	47Kt 54mph Orlock Head (Down, 35mAMSL)
<i>Highest Gust (mountain)</i>	60Kt 69mph Cairnwell (Aberdeenshire, 928mAMSL)
<i>Greatest Snow Depth at 0900 UTC</i>	3cm Fettercairn, Glensaugh No 2 (Kincardineshire, 171mAMSL)

mAMSL refers to station elevation in metres above mean sea level

Daily Weather Summary for Friday 03 December 2021

North Atlantic and Europe analysis charts and satellite images at 0000 UTC

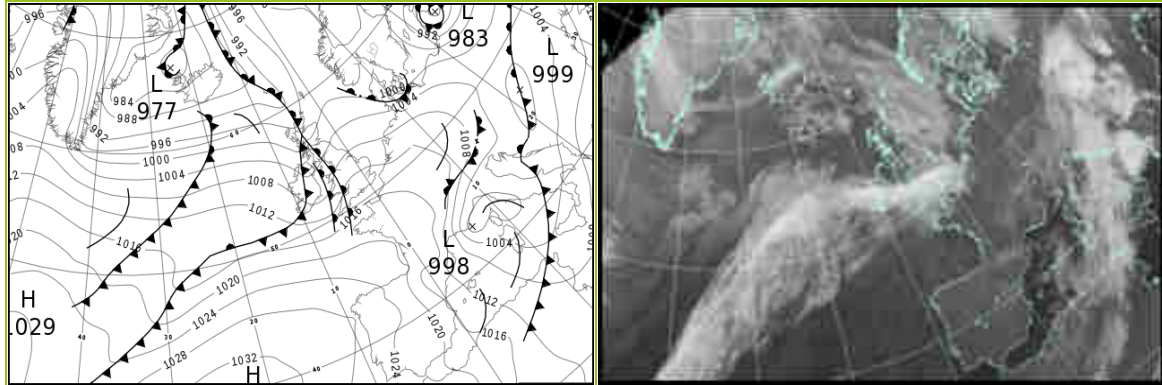

North Atlantic and Europe analysis charts and satellite images at 1200 UTC

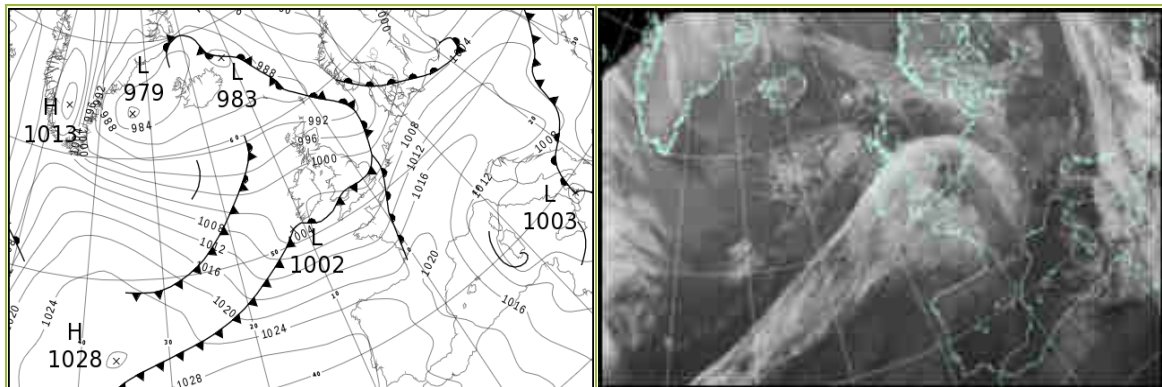

All satellite imagery copyright Met Office and EUMETSAT (European Organisation for the Exploitation of Meteorological Satellites). These show infra-red images from the geostationary MSG satellite. The rainfall rates are derived from both rain-radar and satellite data.

Daily Weather Summary for Friday 03 December 2021

UK satellite and rain-radar precipitation rates at (L) 0000 and (R) 1200 UTC

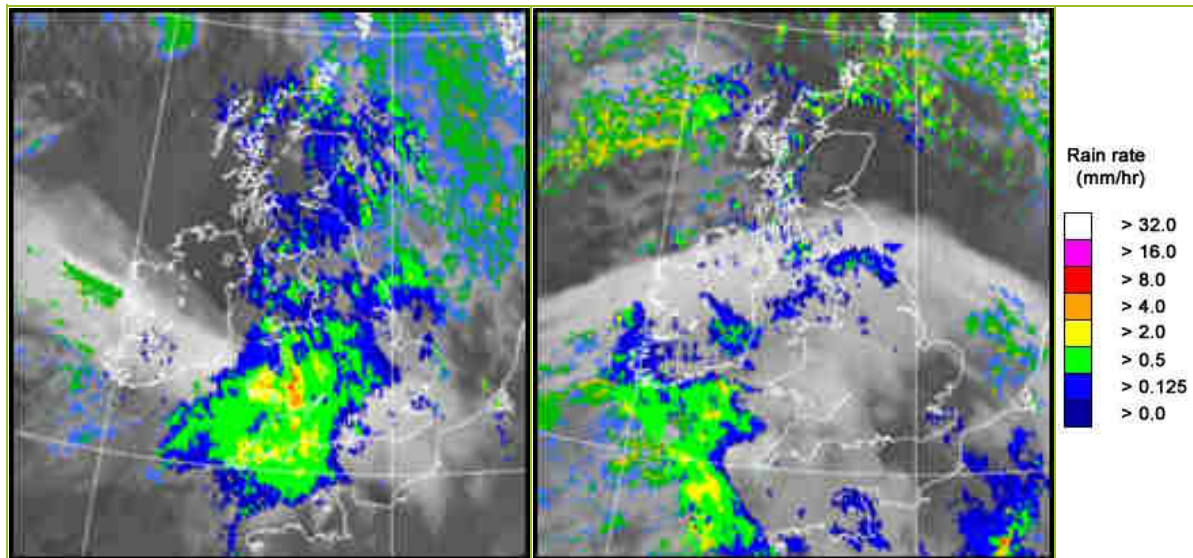

UK wind speed and direction at (L) 0000 and (R) 1200 UTC

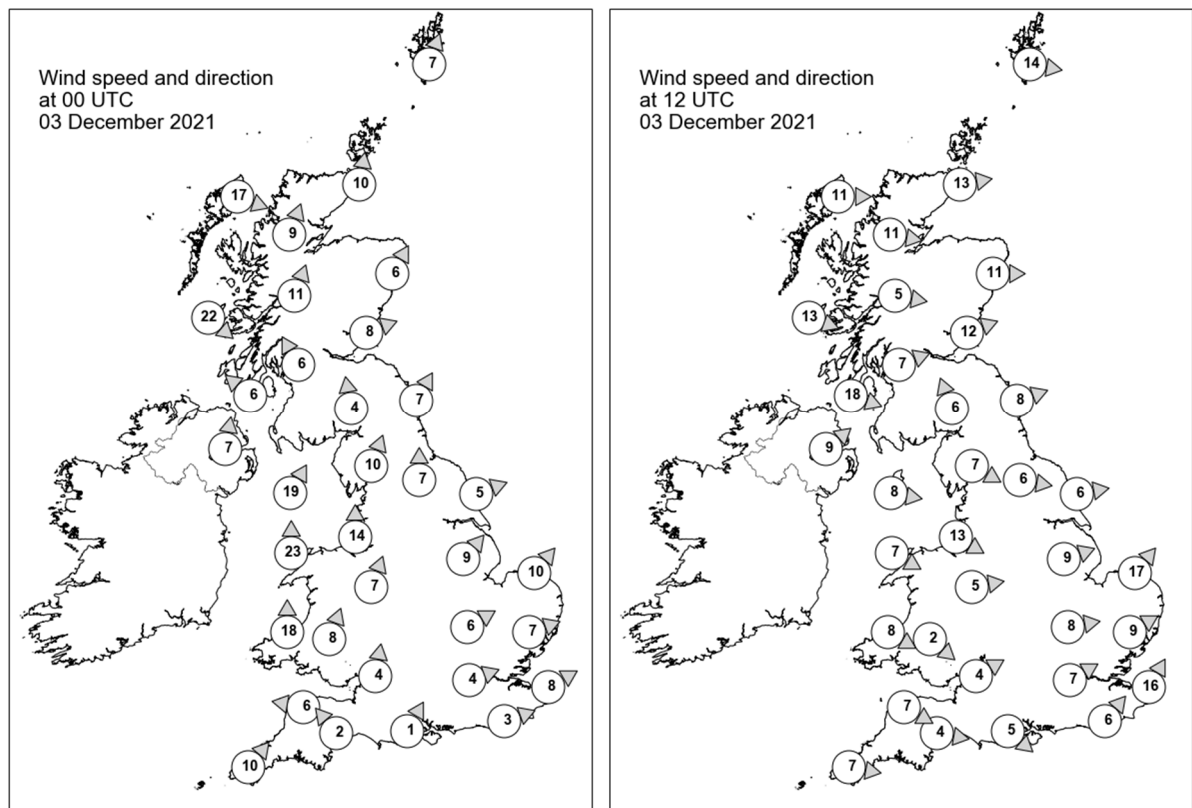

Daily Weather Summary for Friday 03 December 2021

Selected UK readings at (L) 0000 and (R) 1200 UTC

STATIONS		0000 UTC						1200 UTC					
NO	SITE	PRESS	WDIR	WSPD	CLOUD	TEMP	TDEW	PRESS	WDIR	WSPD	CLOUD	TEMP	TDEW
1	Lerwick	997.0	SSW	7	8	1.7	-0.5	988.1	W	14	7	4.8	2.7
2	Wick	996.8	S	10	8	2.5	1.7	992.5	W	13	0	5.0	3.0
3	Stornoway	996.0	WNW	17	8	7.0	5.9	994.4	W	11	2	6.8	3.8
4	Loch Glascarnoch	997.2	SSW	9	8	4.0	2.1	995.6	W	11	5	5.0	1.7
5	Aviemore	998.7	-	-	7	1.3	0.4	-	-	-	-	-	-
6	Dyce	999.8	SSW	6	8	1.6	-0.7	994.6	W	11	0	6.7	1.7
7	Tulloch Bridge	1000.9	SSW	11	8	2.2	1.2	998.0	W	5	6	5.7	2.7
8	Tiree	1000.0	NW	22	8	8.5	7.8	998.2	WNW	13	5	9.0	5.5
9	Leuchars	1001.5	WSW	8	8	2.3	1.3	996.6	WSW	12	0	5.9	3.4
10	Bishopton	1001.6	SSE	6	8	3.0	2.4	998.7	WSW	7	6	6.9	4.4
11	Machrihanish	1000.8	SE	6	7	7.9	7.5	1000.1	WNW	18	8	9.5	5.1
12	Boulmer	1004.2	SSW	7	8	1.4	0.2	998.4	WSW	8	7	6.9	3.1
13	Eskdalemuir	1004.5	S	4	8	0.3	-0.3	1000.0	SSE	6	8	4.6	3.8
14	Aldergrove	1003.0	S	7	8	5.7	5.3	1001.8	SW	9	8	6.8	4.9
15	Shap	1005.4	SSW	10	8	1.8	1.0	1000.9	WNW	7	7	7.1	2.5
16	Leeming	1006.8	S	7	8	3.0	0.6	1000.5	W	6	8	7.3	3.7
17	Ronaldsway	1004.4	SSW	19	8	8.3	7.7	1002.1	W	8	8	9.0	4.7
18	Bridlington	1007.6	WSW	5	8	1.1	-2.5	999.7	W	6	4	6.0	4.5
19	Crosby	1007.6	S	14	8	3.5	2.5	1002.5	WNW	13	6	8.5	6.1
20	Valley	1006.2	S	23	7	7.6	6.6	1003.5	WNW	7	4	9.4	5.9
21	Waddington	1009.7	SW	9	8	1.1	-1.8	1001.8	WSW	9	7	6.4	5.2
22	Shawbury	1010.3	SSW	7	8	2.1	1.2	1003.2	W	5	8	8.1	6.2
23	Weybourne	1009.9	SW	10	8	1.4	-1.3	1000.6	SW	17	8	6.2	5.5
24	Bedford	1012.0	WSW	6	7	1.0	-1.7	1003.3	W	8	8	7.5	6.8
25	Aberporth	1008.7	S	18	7	5.4	5.0	1004.2	WNW	8	8	8.8	5.7
26	Sennybridge	1011.2	SSW	8	8	1.3	1.0	1004.0	NW	2	8	7.1	6.3
27	Wattisham	1012.1	WSW	7	8	-0.2	-2.0	1002.6	WSW	9	8	6.3	6.3
28	Almondsbury	1012.8	S	4	8	2.8	1.1	1004.2	WSW	4	8	8.5	8.1
29	Heathrow	1013.6	WSW	4	8	1.5	-1.6	1004.1	WSW	7	7	9.1	7.6
30	Manston	1013.2	WSW	8	7	0.4	-1.8	1003.7	SSW	16	8	7.7	6.9
31	Chivenor	1012.4	E	6	8	4.4	3.5	1004.5	WNW	7	4	11.5	8.5
32	Exeter	1013.8	SE	2	8	3.4	2.8	1004.6	W	4	8	11.3	10.0
33	Herstmonceux	1014.4	WSW	3	8	0.3	-2.3	1003.3	SW	6	8	10.7	10.4
34	Hurn	1014.4	SSW	1	8	-0.5	-1.3	1004.6	NW	5	7	11.5	10.2
35	Camborne	1013.5	SW	10	8	7.8	7.3	1005.8	W	7	8	11.0	10.9

Daily Weather Summary for Friday 03 December 2021

Selected European readings at (L) 0000 and (R) 1200 UTC

STATIONS		0000 UTC						1200 UTC					
NO	SITE	PRESS	WDIR	WSPD	CLOUD	TEMP	TDEW	PRESS	WDIR	WSPD	CLOUD	TEMP	TDEW
1	Murmansk	1006.4	NE	4	7	-5.6	-6.9	1013.0	SSW	6	9	-12.0	-13.6
2	Helsinki	996.1	NNE	6	5	-11.1	-13.0	998.0	N	10	8	-10.6	-12.8
3	Stockholm	996.5	NW	6	-	-4.1	-5.6	1000.1	W	4	-	-5.6	-7.2
4	Oslo	999.1	ENE	7	-	-6.3	-9.0	1001.4	NE	4	7	-9.1	-12.3
5	Reykjavik	-	-	-	5	-	-	985.0	E	4	5	-1.0	-2.3
6	Moscow	996.4	S	2	8	0.8	-0.3	1000.8	S	2	8	2.1	-0.9
7	Kiev	1003.1	-	0	8	1.0	-0.4	1004.0	NW	8	8	1.7	0.1
8	Warsaw	1001.1	WSW	10	7	1.0	-3.7	1006.3	WSW	10	7	2.6	-3.1
9	Berlin	1006.4	WSW	6	-	-1.3	-4.0	1008.5	WSW	12	-	3.5	-2.4
10	De Bilt	1009.9	SW	6	8	1.4	0.6	1005.0	SSW	16	8	4.4	1.1
11	Dublin	1004.7	WSW	14	8	7.9	7.4	1003.6	WSW	6	7	7.1	5.5
12	Cork	1008.8	W	10	7	10.8	10.1	1004.5	SSE	2	7	7.4	6.0
13	Sofia	1007.5	E	2	3	4.0	0.5	1005.7	SE	4	6	13.2	3.3
14	Belgrade	999.0	SSE	8	7	12.0	3.6	1012.2	WNW	4	8	4.5	3.5
15	Budapest	1001.4	NW	4	-	5.0	4.6	1012.8	NNW	6	-	5.4	-5.9
16	Prague	1008.2	W	2	-	-1.3	-1.4	1013.9	WSW	6	4	1.6	-2.7
17	Munich	1010.9	W	6	3	-0.8	-2.0	1017.1	W	6	3	0.7	-5.9
18	Strasbourg	1013.7	WNW	11	-	1.4	-1.7	1016.3	S	10	7	2.9	-1.7
19	Paris	1016.3	-	0	0	0.9	-0.4	1012.4	SSW	14	8	2.4	1.8
20	Jersey	1016.5	SW	4	8	4.6	-0.7	1006.3	SW	14	8	11.5	11.4
21	Milan	-	-	-	-	-	-	1012.6	SW	3	0	9.5	3.7
22	Marseille	1005.4	NNW	25	-	5.2	-1.5	1014.5	NNW	21	-	8.7	-1.2
23	Bordeaux	1019.8	NNW	5	-	3.1	2.4	1020.0	SSW	10	8	7.8	4.7
24	Rome	1000.0	E	4	-	9.9	7.9	1005.6	NE	6	2	13.6	8.5
25	Ajaccio	1001.5	NE	3	6	6.2	5.6	1008.6	S	4	-	13.3	3.9
26	Barcelona	1011.9	NNW	7	-	7.8	-5.8	1017.3	S	2	1	13.7	5.5
27	Majorca	1012.8	NW	6	4	5.1	4.5	1017.9	W	5	1	15.1	2.9
28	Madrid	1022.9	N	2	0	1.0	-3.2	1023.7	SSE	4	1	11.3	1.0
29	Lisbon	1025.7	N	8	-	10.6	5.7	1027.7	N	5	0	15.0	3.5
30	Athens	1013.9	N	2	-	15.5	10.8	1011.3	S	9	6	18.2	13.8
31	Malta	1007.7	SW	11	0	17.1	9.0	1005.4	SW	15	6	16.6	11.2
32	Gibraltar	1022.1	WSW	7	0	11.7	5.1	1024.6	W	15	0	15.9	1.6

Daily Weather Summary for Friday 03 December 2021

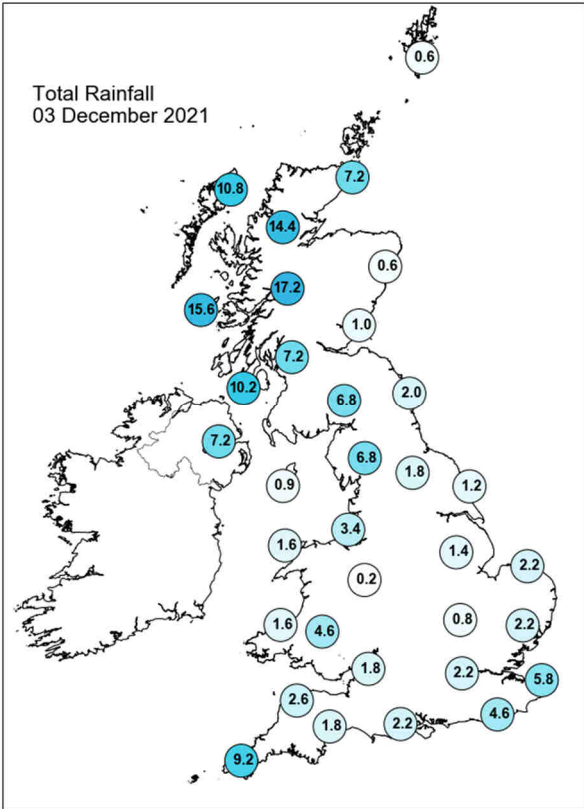
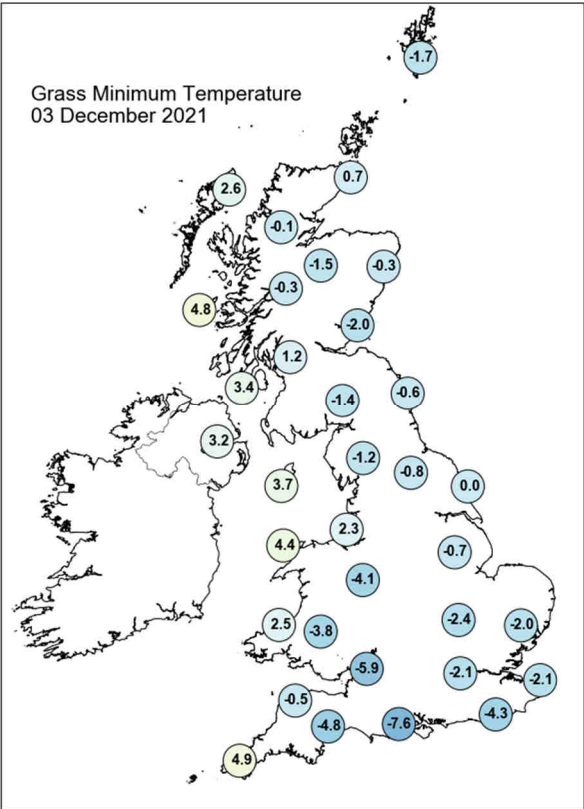
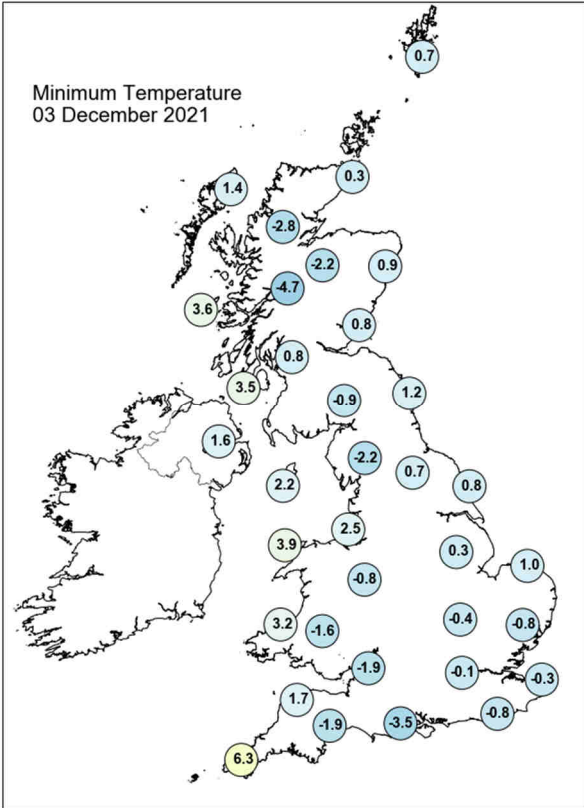
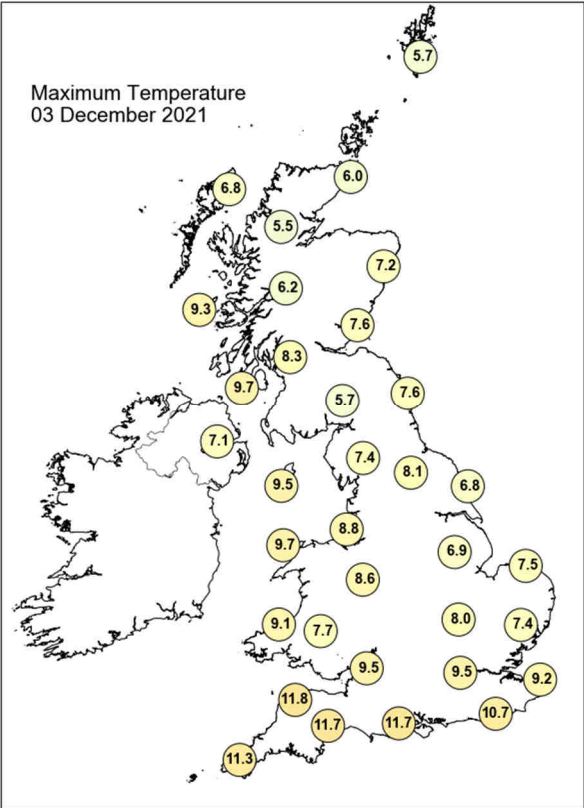

Daily Weather Summary for Friday 03 December 2021

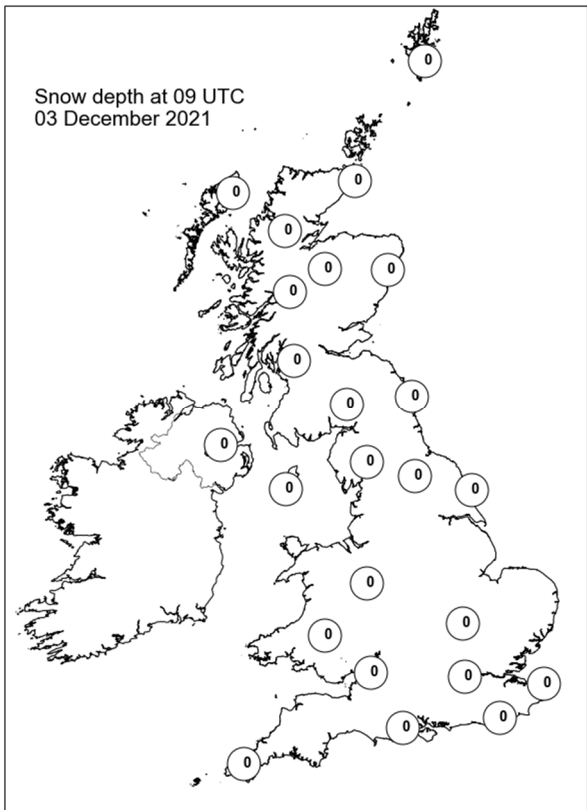
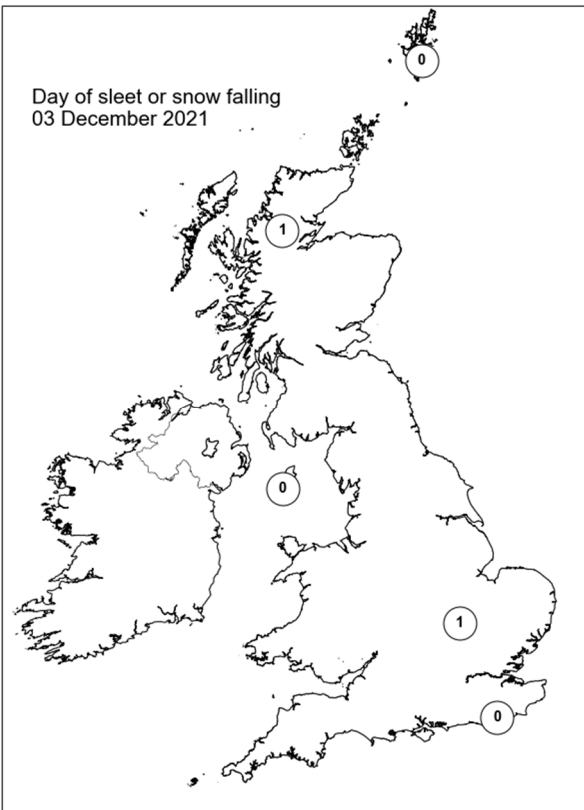
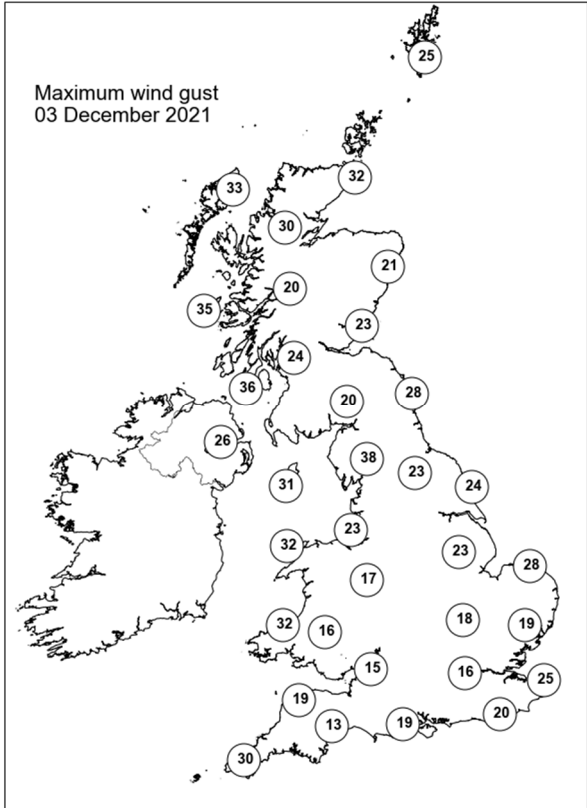
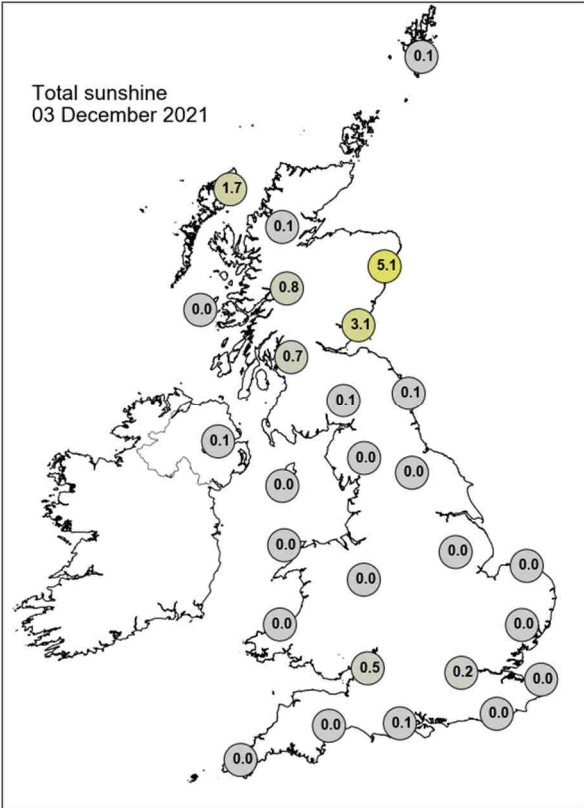

Daily Weather Summary for Saturday 04 December 2021

This day's summary created 11/12/2021 03:04

Summary of the UK Weather for Saturday 04 December 2021

A low pressure system brought persistent rain and some hill snow to parts of Scotland, Northern Ireland and northern England, and also a band of rain swept across the UK from northwest to southeast. The southeast of England remained dry but with extensive low cloud, mist and fog through most of the night before rain and stronger winds arrived just before dawn. Behind the fronts there was an interlude of some drier and clearer conditions, before showery conditions became predominant once more. London and southeast England became dry during the morning with some sunshine until mid-afternoon, whereas Northern Ireland, Wales and southwest England experienced cloud and intermittent showers. Northern England and Scotland remained under a large band of rain with hill snow associated with an occluded front, for most of the day. Southeastern Scotland experienced snowfall to lower levels from mid-afternoon and a yellow weather warning was issued. During the evening rain extended south to affect central and eastern England, with rain and hill snow continuing across N England and SE Scotland. It was clearer elsewhere with blustery showers.

Daily Extremes

<i>Highest Maximum</i>	10.0°C Trevince (Cornwall, 62mAMSL)
<i>Lowest Maximum</i>	2.8°C Dalwhinnie No 2 (Inverness-shire, 351mAMSL)
<i>Highest Minimum</i>	8.0°C Isle Of Portland (Dorset, 52mAMSL)
<i>Lowest Minimum</i>	-2.0°C Linkenholt Post Office (Hampshire, 197mAMSL)
<i>Lowest Grass Minimum</i>	-5.7°C Durris (Kincardineshire, 107mAMSL)
<i>Most Rainfall</i>	53.0mm Redesdale Camp (Northumberland, 211mAMSL)
<i>Most Sunshine</i>	6.2hr Lyneham (Wiltshire, 145mAMSL)
<i>Highest Gust</i>	56Kt 64mph Orlock Head (Down, 35mAMSL)
<i>Highest Gust (mountain)</i>	75Kt 86mph Cairnwell (Aberdeenshire, 928mAMSL)
<i>Greatest Snow Depth at 0900 UTC</i>	1cm Fettercairn, Glensaugh No 2 (Kincardineshire, 171mAMSL)

mAMSL refers to station elevation in metres above mean sea level

Daily Weather Summary for Saturday 04 December 2021

North Atlantic and Europe analysis charts and satellite images at 0000 UTC

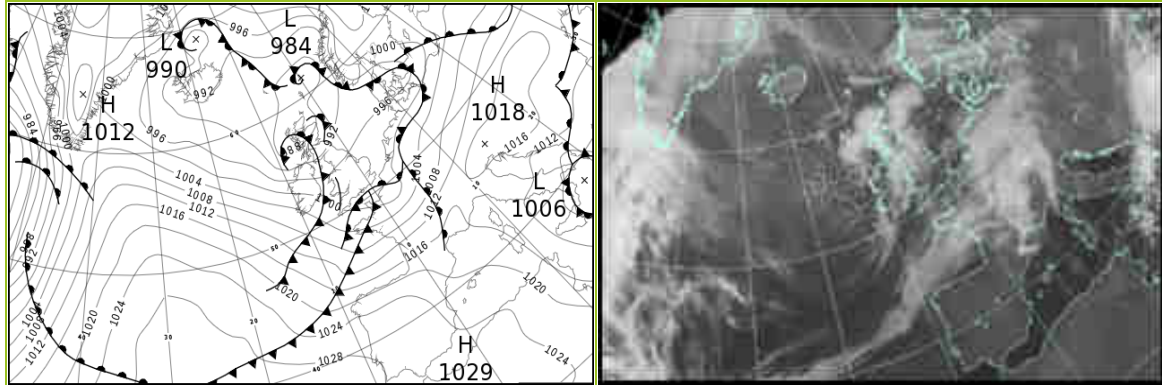

North Atlantic and Europe analysis charts and satellite images at 1200 UTC

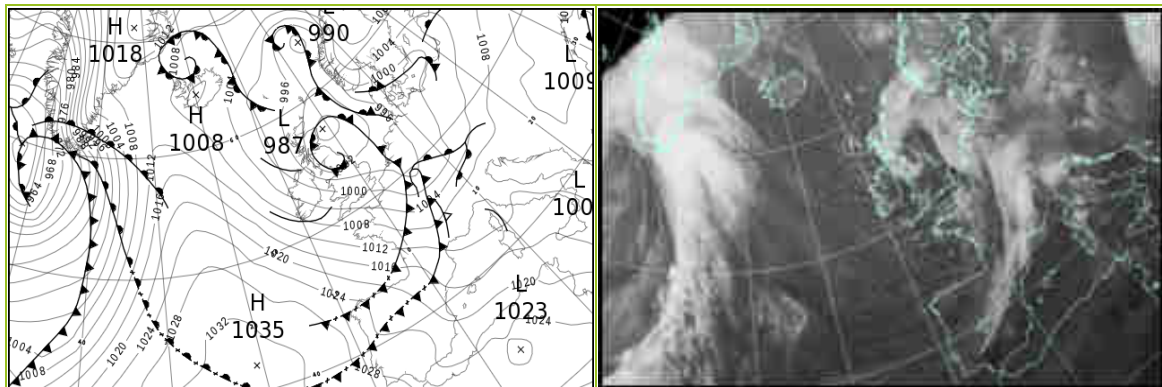

All satellite imagery copyright Met Office and EUMETSAT (European Organisation for the Exploitation of Meteorological Satellites). These show infra-red images from the geostationary MSG satellite. The rainfall rates are derived from both rain-radar and satellite data.

Daily Weather Summary for Saturday 04 December 2021

UK satellite and rain-radar precipitation rates at (L) 0000 and (R) 1200 UTC

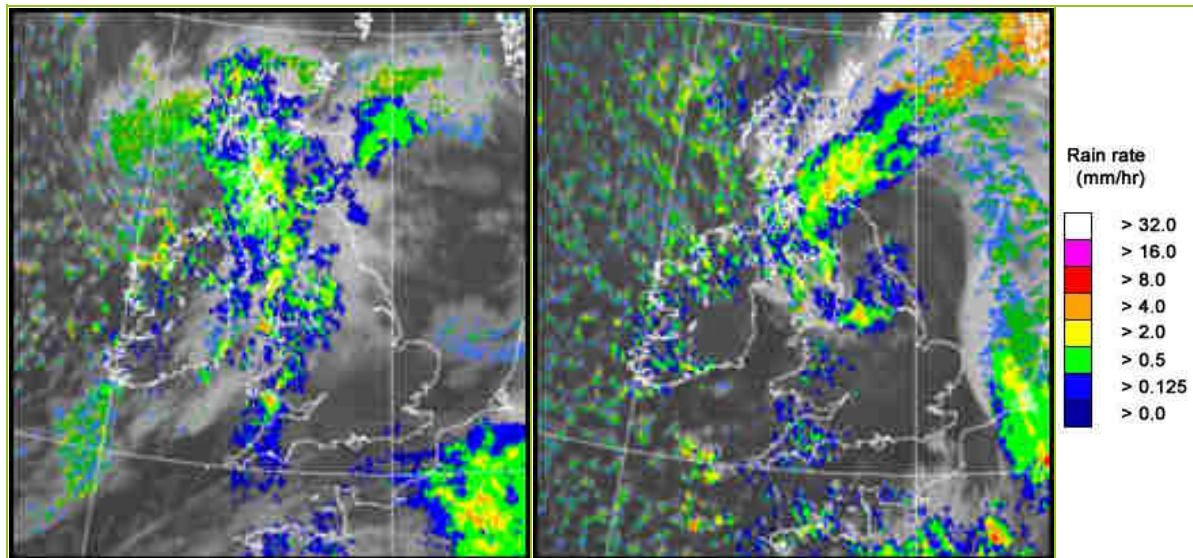

UK wind speed and direction at (L) 0000 and (R) 1200 UTC

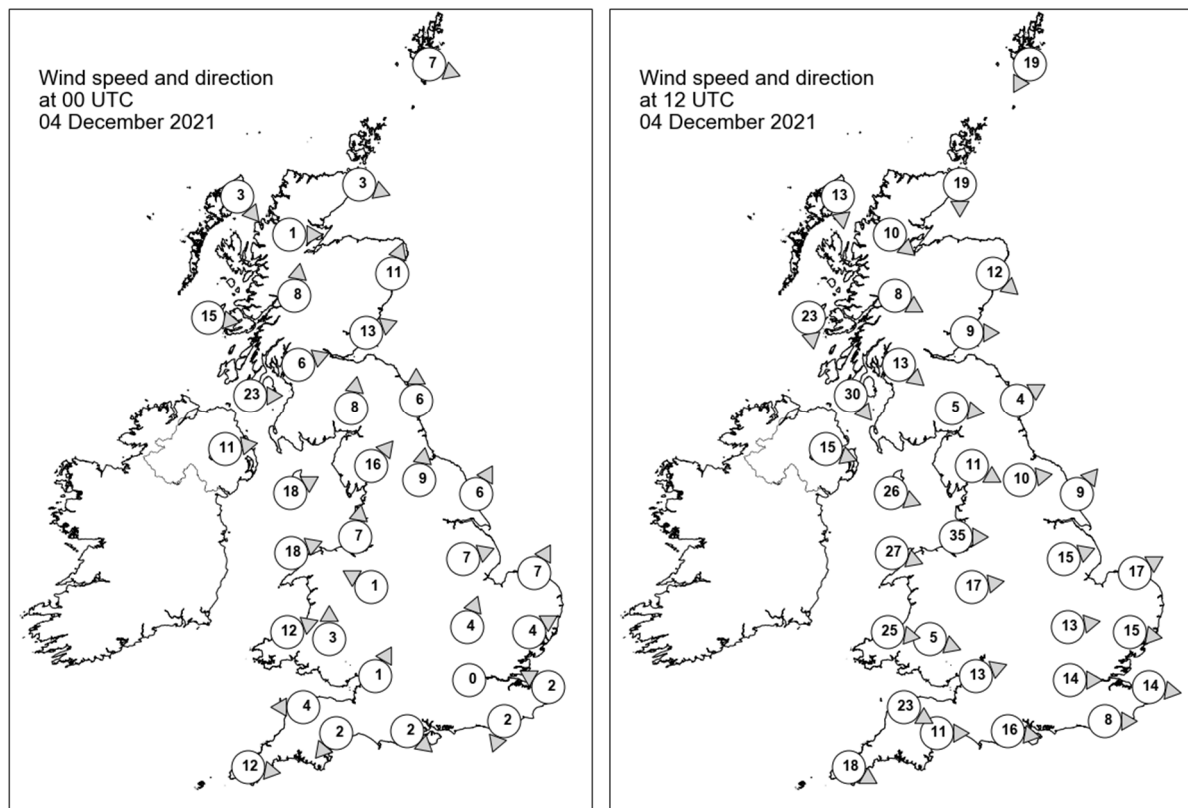

Daily Weather Summary for Saturday 04 December 2021

Selected UK readings at (L) 0000 and (R) 1200 UTC

STATIONS		0000 UTC						1200 UTC					
NO	SITE	PRESS	WDIR	WSPD	CLOUD	TEMP	TDEW	PRESS	WDIR	WSPD	CLOUD	TEMP	TDEW
1	Lerwick	987.6	WNW	7	1	4.6	1.8	992.4	NNE	19	8	4.7	1.5
2	Wick	986.8	WNW	3	8	3.3	2.5	991.7	N	19	8	5.9	3.7
3	Stornoway	986.3	NW	3	8	3.8	3.3	995.6	N	13	6	5.6	2.3
4	Loch Glascarnoch	987.3	W	1	8	1.9	1.7	994.2	NW	10	8	3.4	1.2
5	Aviemore	987.4	-	-	8	3.3	1.8	991.2	-	-	8	2.5	1.5
6	Dyce	988.0	SSW	11	8	5.7	3.1	987.3	NW	12	8	4.8	4.0
7	Tulloch Bridge	988.3	S	8	8	4.4	3.5	993.7	WNW	8	8	2.6	1.5
8	Tiree	988.4	W	15	8	5.5	3.7	996.0	N	23	3	7.2	2.4
9	Leuchars	989.9	WSW	13	8	5.0	3.8	988.0	W	9	8	3.9	1.9
10	Bishopton	989.8	WSW	6	8	5.9	4.6	990.2	NW	13	8	4.8	3.3
11	Machrihanish	991.0	W	23	8	6.9	4.9	993.4	NW	30	7	6.7	3.9
12	Boulmer	992.3	S	6	8	5.8	4.0	987.9	WSW	4	0	4.5	3.0
13	Eskdalemuir	992.1	S	8	8	5.2	4.1	989.2	W	5	7	4.2	1.0
14	Aldergrove	994.0	W	11	7	5.3	3.2	996.2	WNW	15	4	6.0	2.9
15	Shap	993.9	SW	16	8	6.3	4.9	989.6	WNW	11	4	3.7	1.3
16	Leeming	994.7	S	9	8	7.2	5.0	989.0	W	10	8	5.1	2.8
17	Ronaldsway	994.1	WSW	18	8	8.4	6.9	993.9	WNW	26	8	6.6	2.9
18	Bridlington	995.5	SSW	6	7	4.0	3.0	989.4	SW	9	8	5.7	3.1
19	Crosby	996.2	S	7	8	6.9	5.9	993.2	W	35	8	7.6	3.8
20	Valley	996.2	WSW	18	8	8.8	6.8	997.6	WNW	27	7	7.5	2.7
21	Waddington	996.8	WSW	7	8	5.1	4.2	992.8	WSW	15	8	6.3	2.0
22	Shawbury	997.4	ESE	1	8	4.4	4.0	996.3	W	17	2	6.5	2.3
23	Weybourne	997.3	SSW	7	8	5.3	4.7	993.5	WSW	17	0	6.3	3.1
24	Bedford	998.0	SSW	4	8	2.2	1.8	996.3	W	13	2	6.5	2.0
25	Aberporth	998.4	WSW	12	8	8.1	7.6	1001.2	W	25	8	7.2	2.6
26	Sennybridge	998.9	S	3	8	5.0	4.9	999.9	WNW	5	7	4.7	1.3
27	Wattisham	998.5	WSW	4	9	2.4	2.4	995.8	W	15	0	6.0	2.8
28	Almondsbury	998.8	SSW	1	5	1.2	1.1	1000.2	WSW	13	7	7.0	2.0
29	Heathrow	998.2	-	0	8	5.9	5.4	998.4	W	14	0	7.4	1.9
30	Manston	998.4	ESE	2	7	6.0	5.9	997.4	W	14	0	6.9	3.8
31	Chivenor	999.4	E	4	8	6.8	6.5	1003.1	WNW	23	6	8.0	2.3
32	Exeter	999.4	NE	2	8	7.2	7.1	1003.0	W	11	8	7.0	2.2
33	Herstmonceux	998.2	NNE	2	7	5.8	5.5	-	W	8	-	6.2	2.1
34	Hurn	998.8	NW	2	7	6.9	6.7	1001.1	W	16	0	7.9	2.7
35	Camborne	1000.4	W	12	8	10.4	10.3	1006.6	WNW	18	7	8.6	1.9

Daily Weather Summary for Saturday 04 December 2021

Selected European readings at (L) 0000 and (R) 1200 UTC

STATIONS		0000 UTC						1200 UTC					
NO	SITE	PRESS	WDIR	WSPD	CLOUD	TEMP	TDEW	PRESS	WDIR	WSPD	CLOUD	TEMP	TDEW
1	Murmansk	1018.7	SSW	6	8	-14.9	-16.9	1023.6	SSW	8	5	-20.8	-23.3
2	Helsinki	1002.0	N	6	8	-5.5	-6.9	1008.5	NE	10	3	-10.4	-13.7
3	Stockholm	1002.3	-	0	-	-6.2	-7.4	1006.2	NNE	4	-	-3.1	-5.8
4	Oslo	1001.4	NNE	8	-	-6.1	-8.4	1007.0	NE	9	7	-5.2	-8.5
5	Reykjavik	-	-	-	-	-	-	1007.4	ESE	2	1	-2.6	-4.1
6	Moscow	999.6	WSW	2	2	-1.4	-3.8	1006.4	WSW	4	8	-3.1	-8.8
7	Kiev	1013.2	W	6	0	-2.0	-4.1	1013.3	SW	4	0	2.6	-2.9
8	Warsaw	1009.5	SSW	2	5	-1.2	-6.0	1005.1	SSE	4	8	1.8	-4.5
9	Berlin	1003.2	SSW	10	-	1.0	-0.5	1000.2	SSE	6	-	2.1	0.6
10	De Bilt	999.5	S	6	8	4.4	4.0	994.2	S	6	8	5.2	4.7
11	Dublin	996.9	W	16	8	5.9	2.9	999.6	W	21	2	5.2	1.6
12	Cork	1002.3	W	12	5	6.3	3.9	1006.0	W	16	5	5.9	2.4
13	Sofia	1012.5	-	0	7	2.3	1.3	1011.8	-	0	7	4.3	1.9
14	Belgrade	-	-	-	-	-	-	1010.8	SE	6	4	5.3	0.9
15	Budapest	1016.6	E	2	-	-3.8	-5.3	1010.6	SSE	2	-	2.6	-5.1
16	Prague	1010.3	SSW	6	-	-1.2	-5.6	1002.6	SE	2	8	1.0	0.4
17	Munich	1010.7	S	4	8	-1.0	-6.0	1000.1	SW	6	7	6.3	4.2
18	Strasbourg	1006.5	S	11	8	2.8	-0.3	997.4	S	10	8	9.8	8.2
19	Paris	999.7	SW	10	8	10.4	10.2	1001.1	WNW	14	7	8.2	6.2
20	Jersey	1000.4	W	21	8	11.7	11.1	1005.3	NW	20	4	9.1	2.7
21	Milan	1015.4	N	2	0	1.7	-0.2	1008.9	SW	3	3	4.4	0.4
22	Marseille	1017.3	SE	4	8	5.3	3.3	1011.0	WNW	2	8	11.8	9.9
23	Bordeaux	1014.7	WSW	16	8	12.9	11.6	1013.4	W	18	7	12.2	9.6
24	Rome	1012.4	N	5	0	7.1	2.3	1013.2	E	3	6	12.9	2.1
25	Ajaccio	1016.1	NE	7	-	3.8	2.3	1014.0	NE	5	8	9.6	8.7
26	Barcelona	1019.2	NNE	2	1	7.9	2.8	1013.3	WSW	17	3	17.6	8.0
27	Majorca	1021.4	W	6	2	12.0	6.3	1016.8	W	19	3	17.0	9.2
28	Madrid	1026.7	N	1	0	1.2	-0.3	1022.8	SSW	6	7	9.0	5.1
29	Lisbon	1028.3	NW	2	-	11.6	8.4	1028.0	WSW	4	-	15.1	13.3
30	Athens	1008.5	SSW	10	-	16.2	12.6	1008.5	-	0	7	14.0	12.3
31	Malta	1010.7	WNW	18	7	11.4	7.9	1015.9	NW	22	1	16.0	7.1
32	Gibraltar	1025.0	W	12	0	12.5	4.5	1026.3	W	17	0	16.3	4.6

Daily Weather Summary for Saturday 04 December 2021

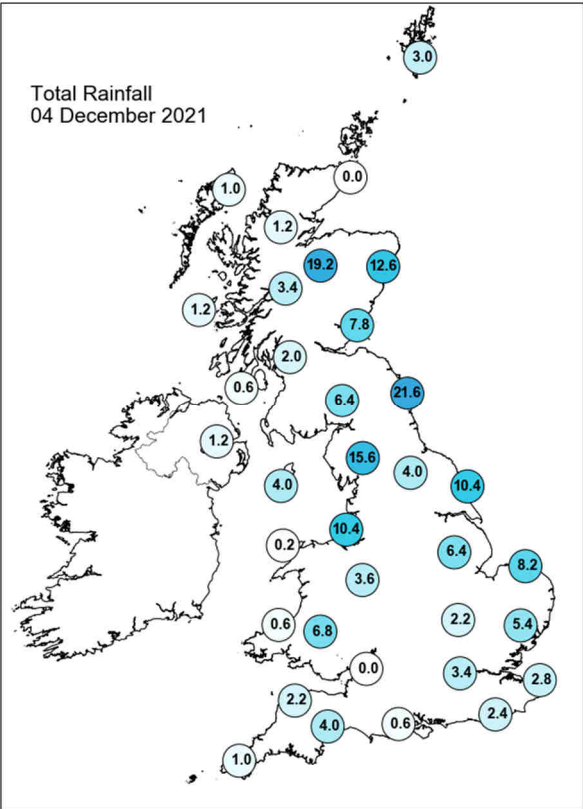
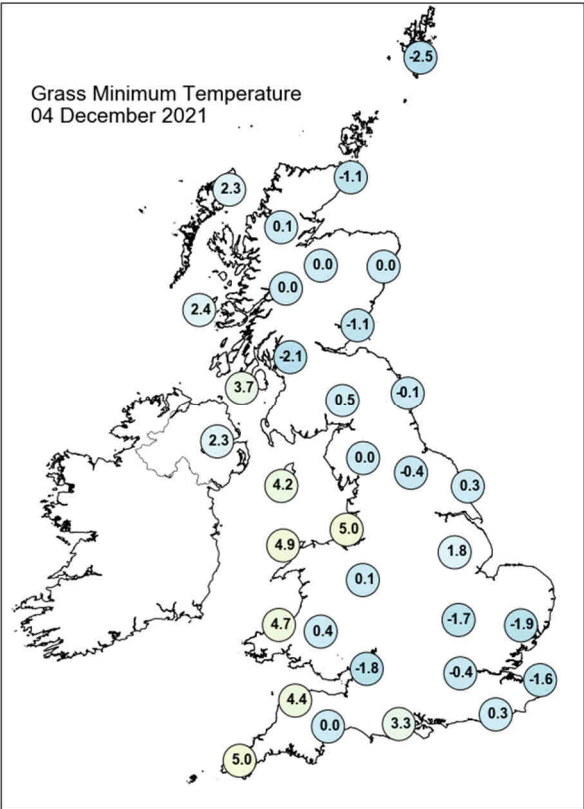
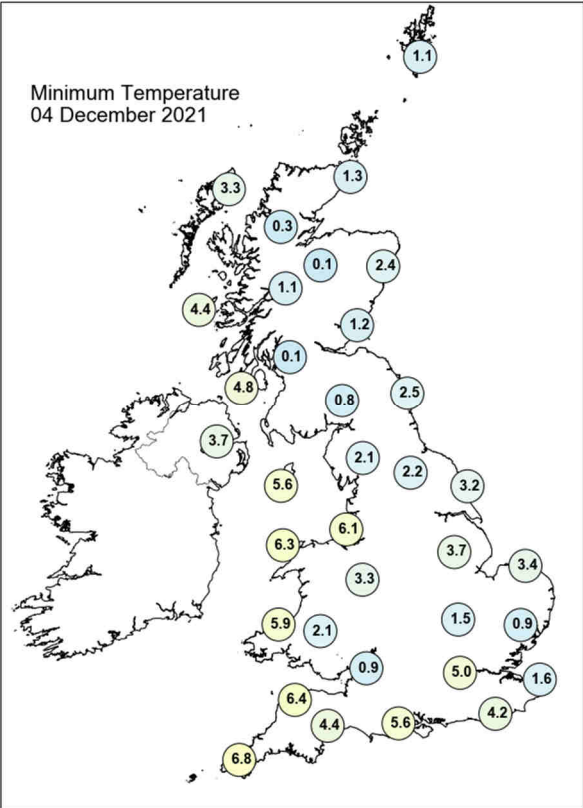
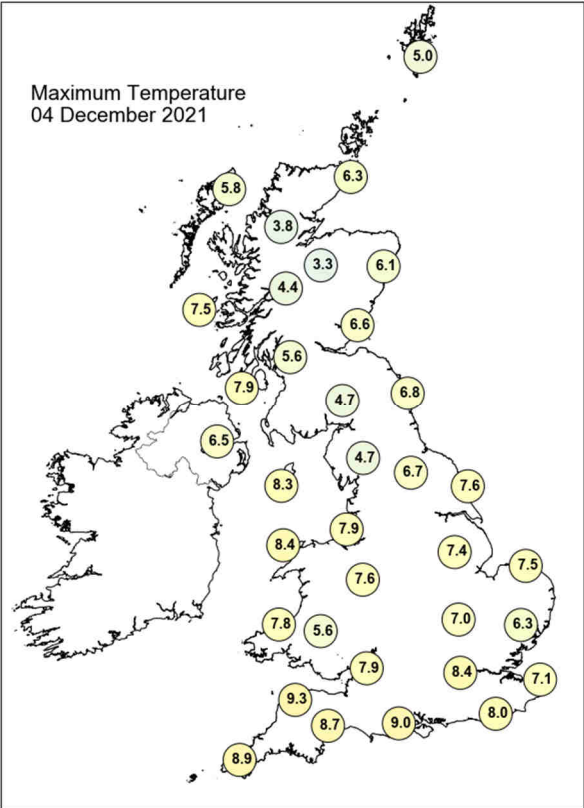

Daily Weather Summary for Saturday 04 December 2021

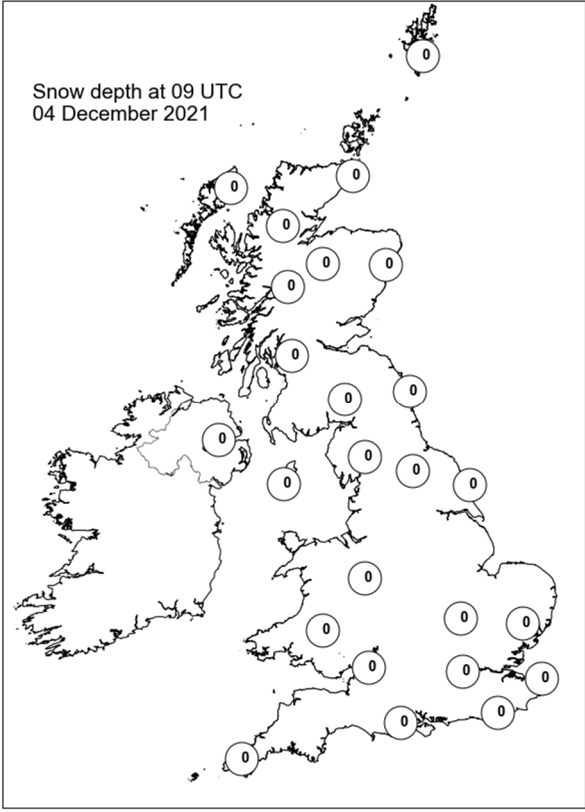
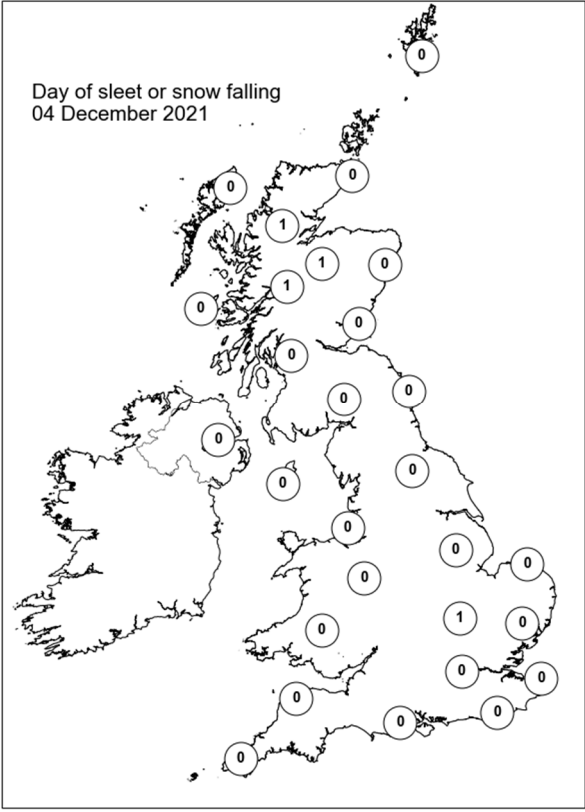
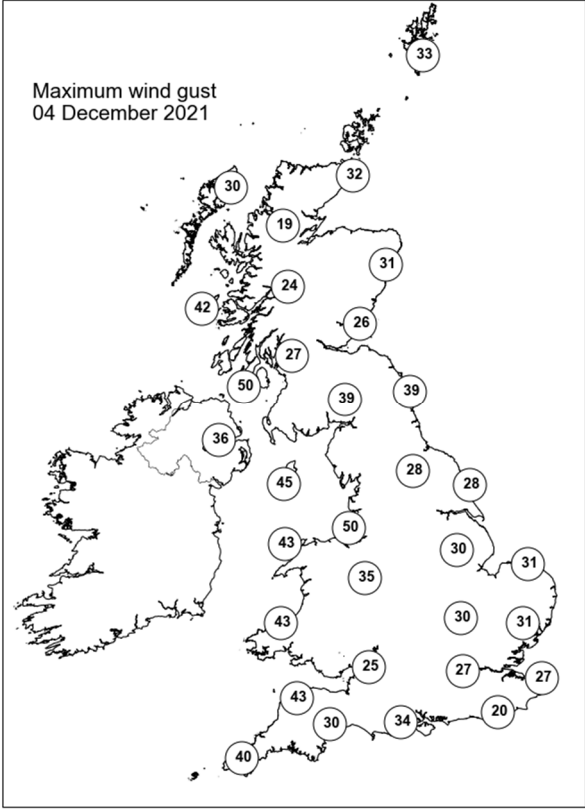
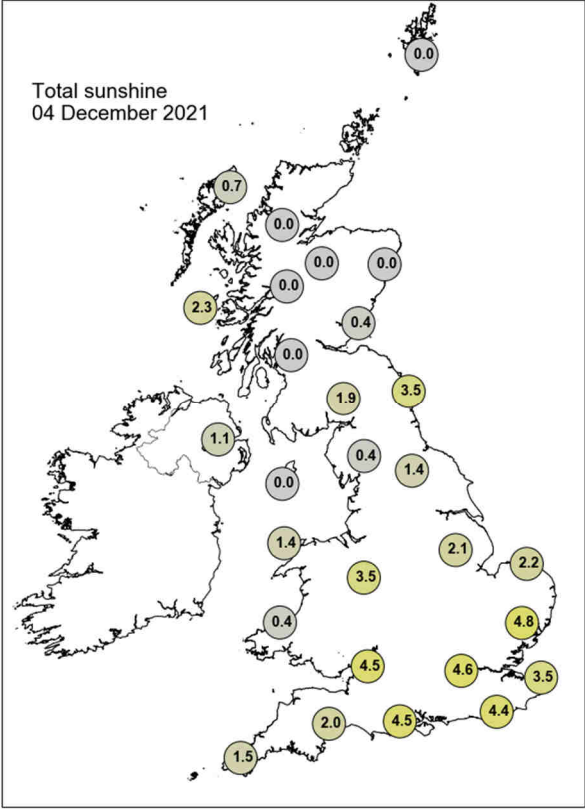

Daily Weather Summary for Sunday 05 December 2021

This day's summary created 12/12/2021 03:03

Summary of the UK Weather for Sunday 05 December 2021

The low pressure system at the southeast of the UK continued to dominate the weather through the day. In the morning, the occlusion remained over the eastern and central UK, bringing persistent rain and clouds to many parts in the eastern half of the UK. Apart from this band of rain, Northern Ireland, Wales and the far southwest saw some frequent showery rain throughout the morning. Into the day, the occlusion brought further showers to southeastern Scotland and central England, while the rest of the UK saw drier and brighter conditions as the rain gradually eased. In the late afternoon, another set of weather fronts pushed more clouds and rain into the UK from the Atlantic, bringing another spell of rain to Northern Ireland in the evening, while the showers in southeastern Scotland and central England finally faded off to give a dry evening to these regions.

Daily Extremes

<i>Highest Maximum</i>	11.8°C Scilly: St Marys Airport (Isles Of Scilly, 31mAMSL)
<i>Lowest Maximum</i>	3.0°C Balmoral (Aberdeenshire, 283mAMSL) also Braemar No 2 (Aberdeenshire, 327mAMSL)
<i>Highest Minimum</i>	6.9°C Bude (Cornwall, 15mAMSL)
<i>Lowest Minimum</i>	-1.4°C Prestwick, Gannet (Ayrshire, 27mAMSL)
<i>Lowest Grass Minimum</i>	-5.5°C Bute: Rothesay No2 (Buteshire, 36mAMSL)
<i>Most Rainfall</i>	11.8mm Scolton Country Park (Dyfed, 75mAMSL)
<i>Most Sunshine</i>	7.3hr Liscombe (Somerset, 348mAMSL)
<i>Highest Gust</i>	56Kt 64mph Wight: Needles Old Battery (Isle Of Wight, 80mAMSL)
<i>Highest Gust (mountain)</i>	66Kt 76mph Cairnwell (Aberdeenshire, 928mAMSL)
<i>Greatest Snow Depth at 0900 UTC</i>	5cm Copley (Durham, 253mAMSL)

mAMSL refers to station elevation in metres above mean sea level

Daily Weather Summary for Sunday 05 December 2021

North Atlantic and Europe analysis charts and satellite images at 0000 UTC

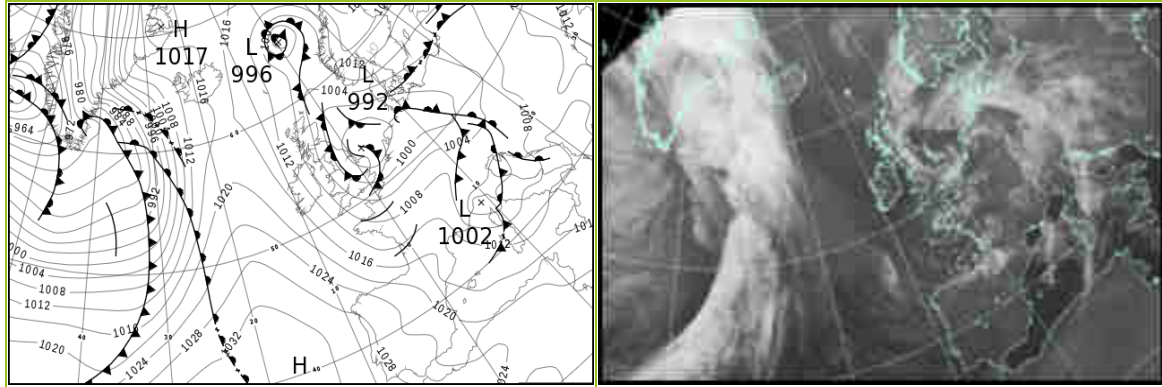

North Atlantic and Europe analysis charts and satellite images at 1200 UTC

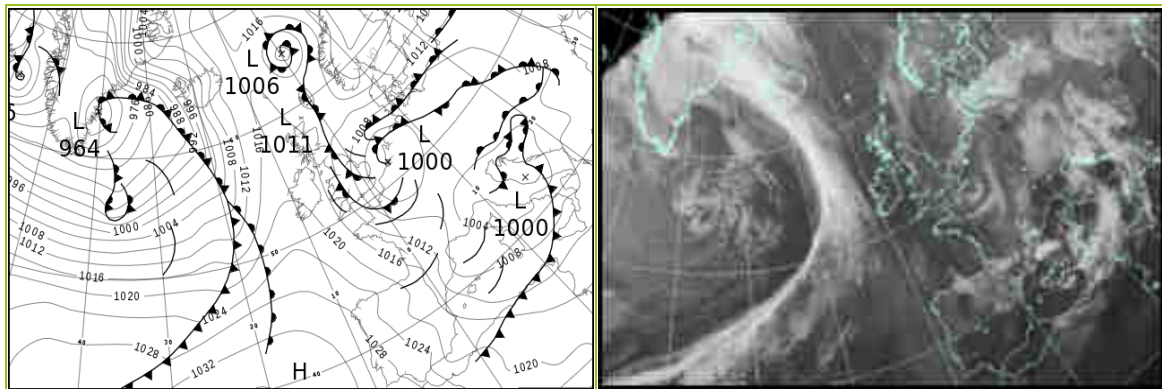

All satellite imagery copyright Met Office and EUMETSAT (European Organisation for the Exploitation of Meteorological Satellites). These show infra-red images from the geostationary MSG satellite. The rainfall rates are derived from both rain-radar and satellite data.

Daily Weather Summary for Sunday 05 December 2021

UK satellite and rain-radar precipitation rates at (L) 0000 and (R) 1200 UTC

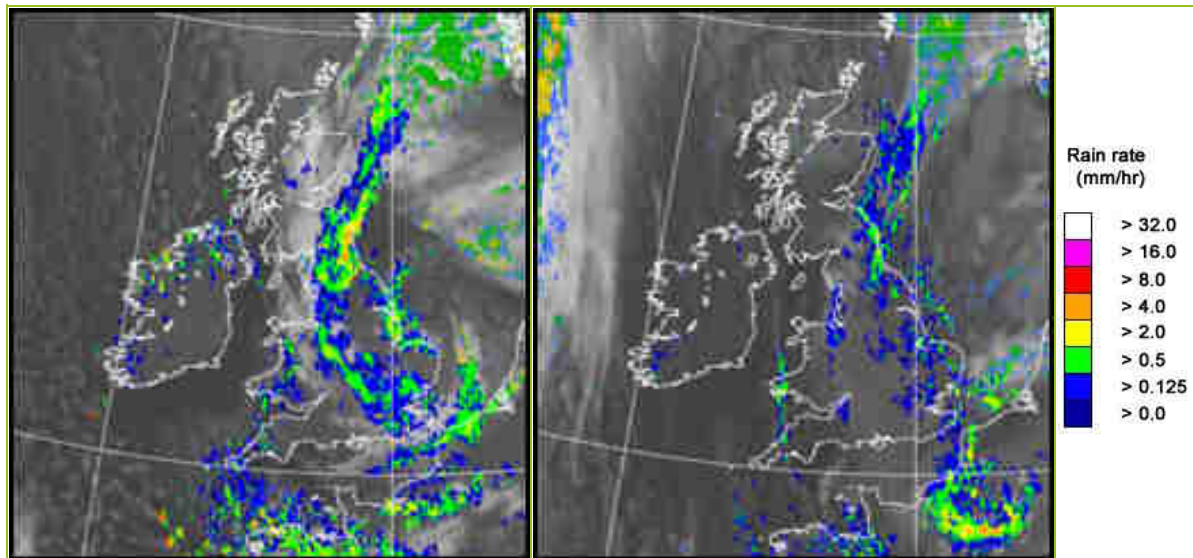

UK wind speed and direction at (L) 0000 and (R) 1200 UTC

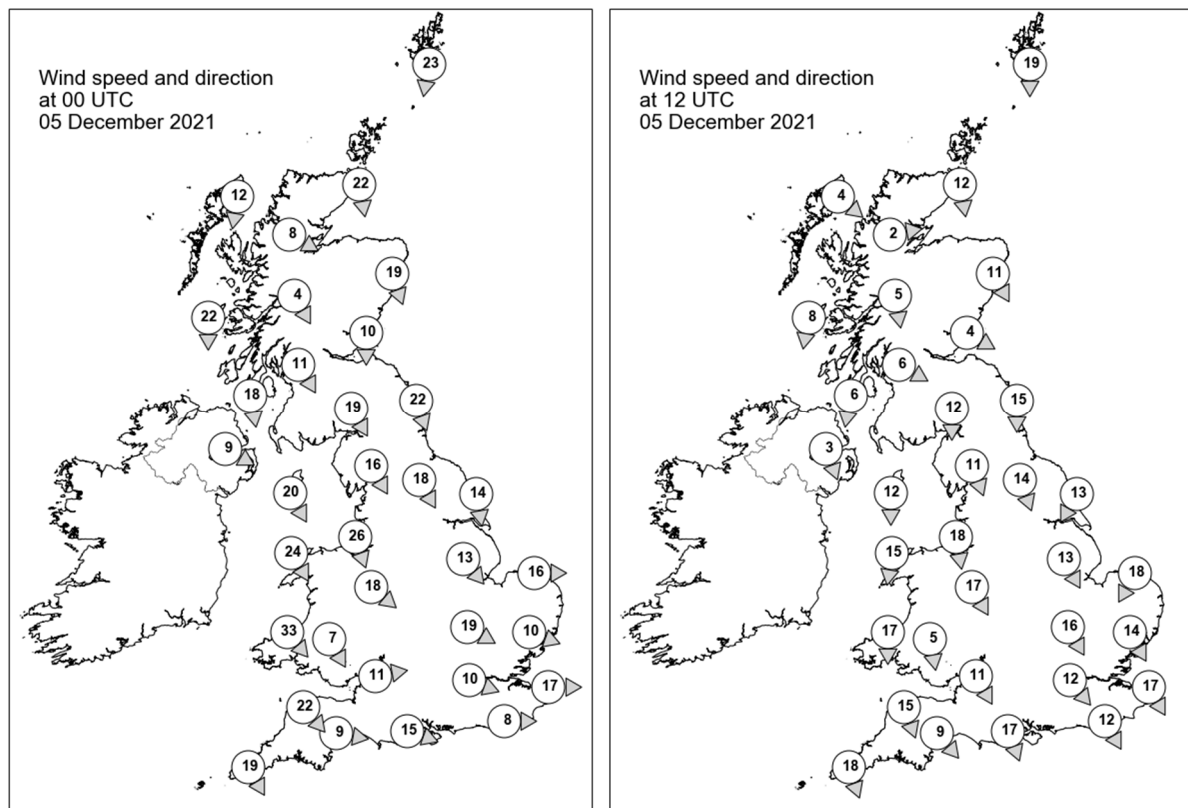

Daily Weather Summary for Sunday 05 December 2021

Selected UK readings at (L) 0000 and (R) 1200 UTC

STATIONS		0000 UTC						1200 UTC					
NO	SITE	PRESS	WDIR	WSPD	CLOUD	TEMP	TDEW	PRESS	WDIR	WSPD	CLOUD	TEMP	TDEW
1	Lerwick	1004.0	N	23	8	3.9	-0.4	1010.9	N	19	3	3.2	2.1
2	Wick	1005.6	N	22	8	5.0	0.4	1014.6	N	12	5	5.6	-0.8
3	Stornoway	1009.6	N	12	4	4.8	2.3	1017.0	NW	4	5	4.0	-0.1
4	Loch Glascarnoch	1008.6	WNW	8	8	1.9	-0.1	1017.1	W	2	0	2.2	-0.8
5	Aviemore	1006.2	-	-	7	2.9	0.5	1016.1	-	-	8	2.9	-0.8
6	Dyce	1002.4	NNW	19	8	5.3	1.0	1014.6	NNW	11	5	5.5	0.0
7	Tulloch Bridge	1007.9	NNW	4	8	3.3	0.4	1017.0	N	5	8	3.8	-2.6
8	Tiree	1008.9	N	22	3	6.5	3.2	1017.2	N	8	0	6.6	1.0
9	Leuchars	1003.0	N	10	8	5.4	0.6	1014.8	WNW	4	0	5.0	-1.2
10	Bishopton	1004.9	NNW	11	1	5.0	-0.2	1016.0	WNW	6	0	4.6	-1.4
11	Machrihanish	1006.8	N	18	0	7.0	2.0	1016.9	N	6	0	6.3	-1.8
12	Boulmer	998.7	NNW	22	8	5.9	4.4	1012.1	N	15	8	6.4	5.0
13	Eskdalemuir	1002.3	NNW	19	7	3.6	-0.1	1014.6	N	12	7	2.8	-1.9
14	Aldergrove	1008.5	WNW	9	3	4.4	2.2	1017.2	NNW	3	0	6.3	1.7
15	Shap	1001.2	NNW	16	8	2.6	1.0	1013.2	NNW	11	8	3.1	0.5
16	Leeming	998.3	NNW	18	2	3.0	1.5	1011.0	NNW	14	8	5.5	4.7
17	Ronaldsway	1004.7	NNW	20	2	7.8	0.2	1015.5	N	12	1	6.7	-1.1
18	Bridlington	994.5	N	14	8	5.6	4.1	1008.7	NNE	13	7	7.7	3.9
19	Crosby	1002.1	NNW	26	8	7.2	1.9	1012.7	N	18	8	6.0	2.0
20	Valley	1005.2	NNW	24	7	7.9	3.5	1015.2	N	15	0	7.4	0.1
21	Waddington	996.2	NW	13	7	3.3	2.0	1007.9	NNW	13	8	6.0	5.0
22	Shawbury	1000.8	NW	18	8	6.1	2.8	1011.7	NNW	17	8	5.4	1.7
23	Weybourne	993.9	W	16	8	3.3	2.4	1004.5	NNE	18	8	7.5	5.2
24	Bedford	997.0	WNW	19	8	4.4	2.5	1006.7	NNW	16	8	5.8	4.4
25	Aberporth	1005.7	NW	33	7	6.6	3.4	1014.4	N	17	0	7.0	2.0
26	Sennybridge	1004.2	NNW	7	8	4.1	2.4	1013.0	N	5	7	4.5	0.6
27	Wattisham	995.8	WNW	10	8	3.1	2.2	1003.8	NNW	14	8	5.4	4.7
28	Almondsbury	1002.5	W	11	1	5.1	2.0	1011.2	NNW	11	8	6.3	1.1
29	Heathrow	998.8	WNW	10	8	4.5	2.8	1006.7	NW	12	8	5.9	2.9
30	Manston	997.2	W	17	7	5.1	2.2	1003.3	NNW	17	7	6.0	5.2
31	Chivenor	1006.5	NW	22	7	7.6	2.6	1014.1	NNW	15	0	9.1	2.6
32	Exeter	1005.3	W	9	0	5.4	2.1	1011.9	NW	9	0	8.2	1.5
33	Herstmonceux	999.3	W	8	8	5.1	1.3	1004.7	NNW	12	8	5.8	4.1
34	Hurn	1002.8	WNW	15	0	4.9	2.3	1009.2	NNW	17	8	6.5	2.3
35	Camborne	1009.6	NNW	19	7	6.2	1.5	1015.8	NNW	18	3	8.5	2.3

Daily Weather Summary for Sunday 05 December 2021

Selected European readings at (L) 0000 and (R) 1200 UTC

STATIONS		0000 UTC						1200 UTC					
NO	SITE	PRESS	WDIR	WSPD	CLOUD	TEMP	TDEW	PRESS	WDIR	WSPD	CLOUD	TEMP	TDEW
1	Murmansk	1027.3	SSW	4	6	-23.1	-25.9	1026.4	SSW	10	2	-20.0	-22.5
2	Helsinki	1015.9	NE	12	8	-12.9	-15.9	1022.7	NNE	8	0	-15.2	-18.5
3	Stockholm	1013.7	NNE	8	-	-4.0	-7.1	1020.6	N	6	-	-5.3	-8.4
4	Oslo	1015.6	NE	12	-	-5.3	-8.0	1023.3	ENE	6	5	-5.4	-10.7
5	Reykjavik	-	-	-	4	-	-	-	-	-	-	-	-
6	Moscow	1012.1	-	0	8	-4.6	-6.0	1013.9	-	0	8	-1.2	-3.5
7	Kiev	1012.6	SSE	4	2	-3.7	-4.3	1012.7	SE	4	7	0.9	-3.2
8	Warsaw	1005.0	E	6	6	-2.8	-4.8	1006.1	ENE	6	8	-0.1	-2.8
9	Berlin	998.6	E	8	-	0.5	-0.5	1004.8	E	2	-	1.1	0.2
10	De Bilt	996.4	S	6	8	4.4	2.9	1001.4	S	6	8	5.2	3.4
11	Dublin	1009.7	WNW	16	5	1.7	0.5	1017.6	WNW	12	1	5.8	2.9
12	Cork	1014.6	WNW	12	1	3.4	1.0	1020.0	NW	14	3	7.2	1.9
13	Sofia	1012.2	WSW	2	4	1.6	0.8	1009.5	NE	2	2	8.5	3.8
14	Belgrade	1008.0	ESE	6	0	3.2	1.5	1004.5	SE	6	8	6.1	4.4
15	Budapest	1006.9	E	4	-	-0.4	-1.8	1006.0	NE	4	-	1.2	0.6
16	Prague	999.7	S	4	-	1.4	1.1	1005.2	W	4	7	3.7	0.4
17	Munich	1004.6	W	12	7	3.6	1.6	1006.0	WNW	6	8	3.6	-1.6
18	Strasbourg	1006.4	S	6	8	4.8	1.3	1004.8	S	6	7	6.0	2.1
19	Paris	1004.9	WSW	9	6	4.0	2.2	1003.5	W	10	7	5.5	4.0
20	Jersey	1005.5	NW	19	4	7.2	1.9	1010.4	NNW	22	7	7.8	3.6
21	Milan	1004.7	N	1	-	1.3	0.3	1002.1	WSW	4	0	6.1	1.2
22	Marseille	1011.5	WNW	12	-	7.1	3.3	1006.5	WNW	8	6	8.8	5.4
23	Bordeaux	1013.8	NW	12	8	6.9	5.2	1014.7	NNW	10	7	9.6	4.8
24	Rome	1007.0	SW	20	-	15.4	10.4	1002.9	WSW	17	4	14.9	6.6
25	Ajaccio	1009.1	ENE	3	8	12.9	8.6	1005.8	NW	10	8	12.1	5.0
26	Barcelona	1013.9	W	7	0	11.5	2.7	1008.5	NNW	18	5	12.1	2.3
27	Majorca	1015.4	NW	13	4	15.3	8.5	1010.9	NW	15	4	14.8	3.3
28	Madrid	1021.4	W	13	0	8.7	1.5	1019.7	W	18	5	11.4	1.1
29	Lisbon	1029.1	SW	4	-	10.8	8.0	1030.0	N	4	-	14.8	6.0
30	Athens	1010.4	N	1	-	11.5	10.4	1011.4	N	5	-	18.5	11.0
31	Malta	1017.1	NNW	7	4	12.9	11.4	1013.1	WSW	14	3	16.3	10.4
32	Gibraltar	1026.3	W	13	8	15.5	12.3	1025.4	W	25	1	14.5	7.8

Daily Weather Summary for Sunday 05 December 2021

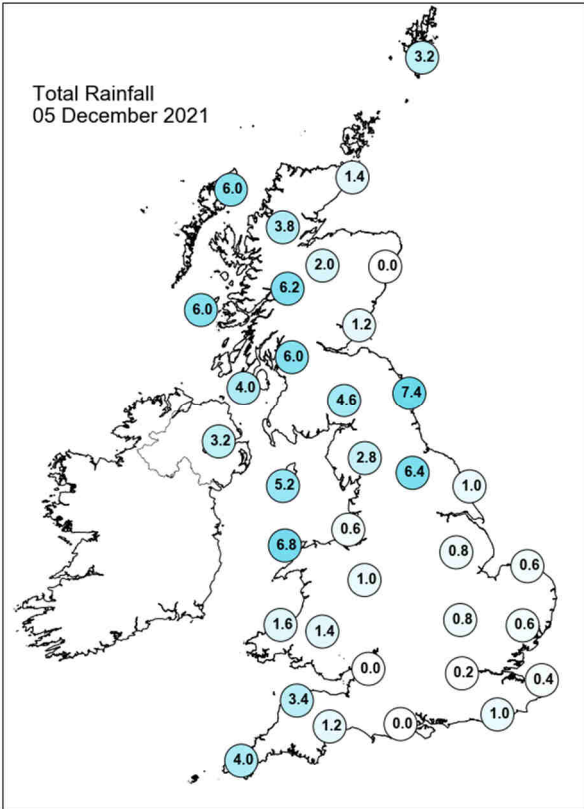
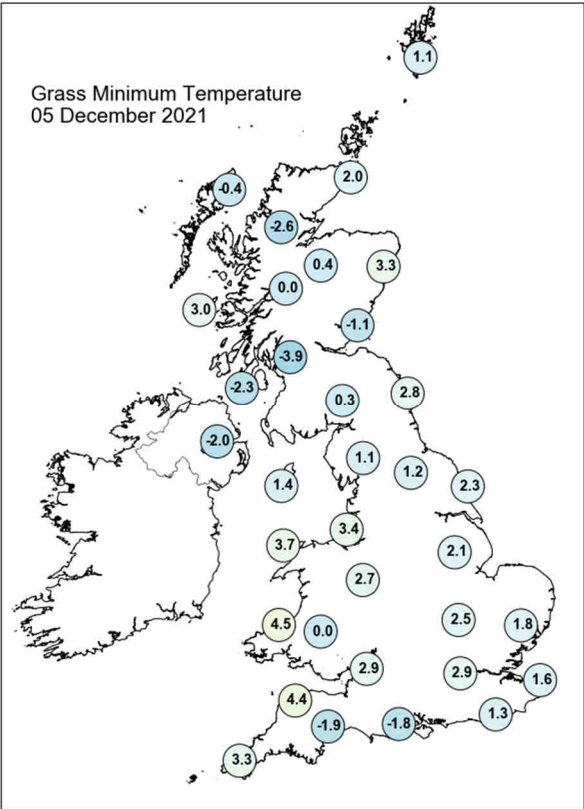
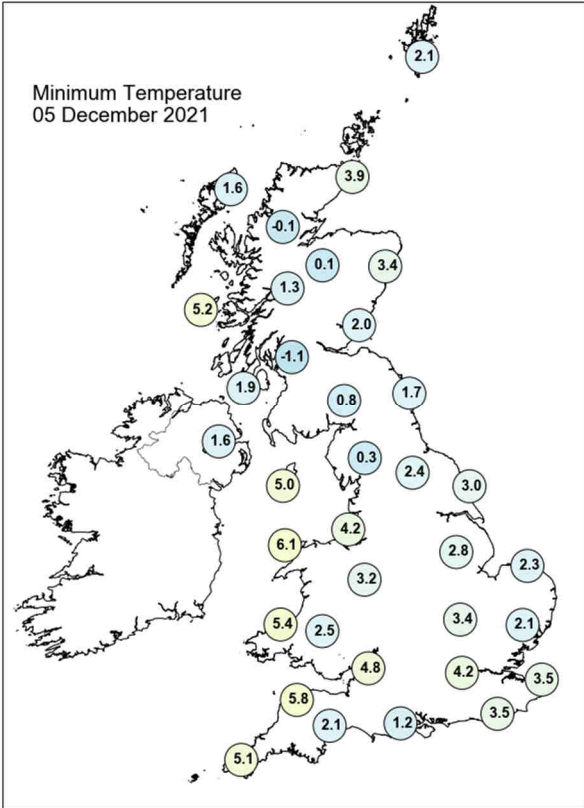
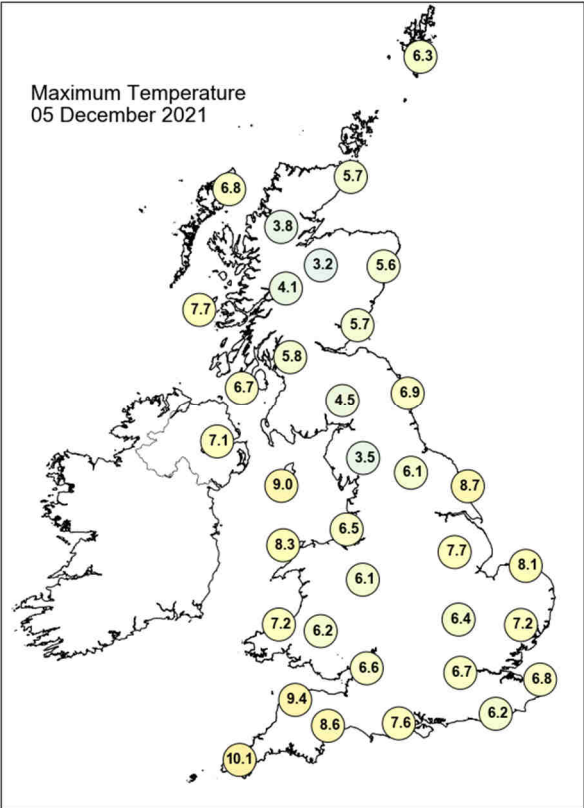

Daily Weather Summary for Sunday 05 December 2021

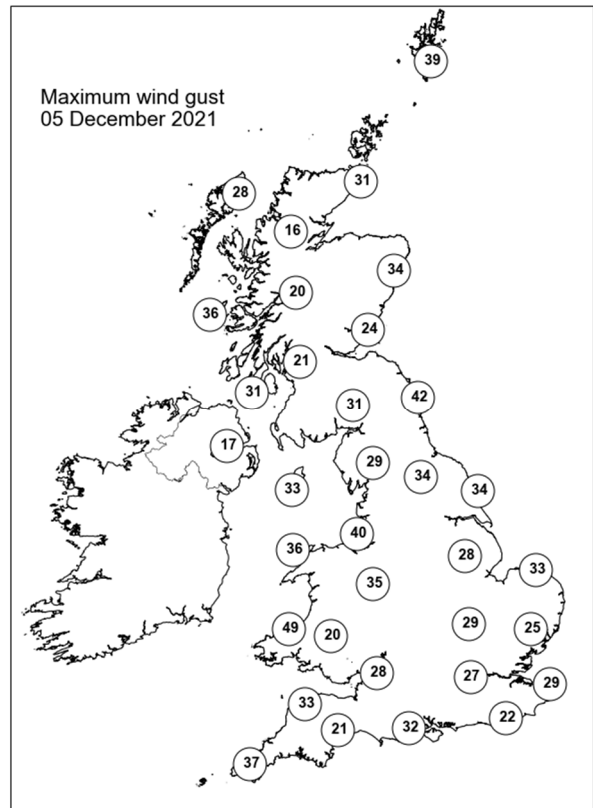
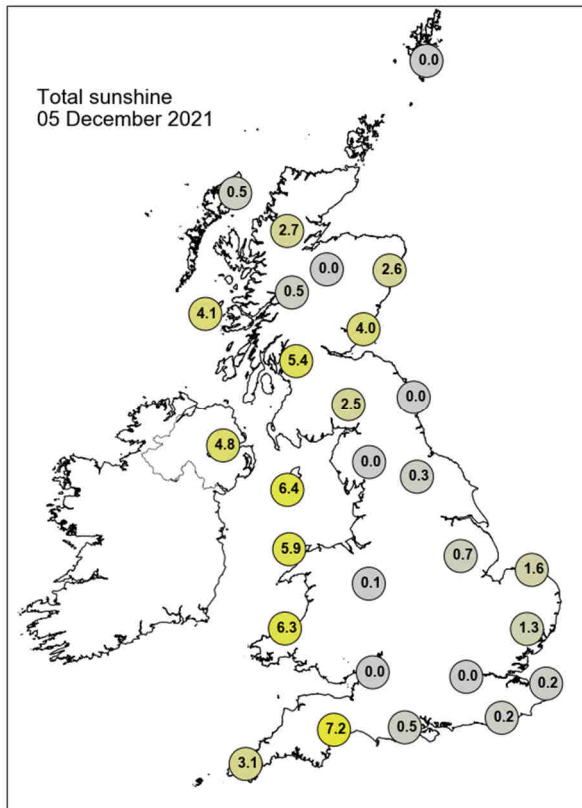

None of the selected stations observed a day of sleet or snow falling or non-zero snow depth at 0900 UTC.

Daily Weather Summary for Monday 06 December 2021

This day's summary created 13/12/2021 03:03

Summary of the UK Weather for Monday 06 December 2021

A set of weather fronts from the Atlantic continued to push into the UK from the west, the associated clouds and rain affected Northern Ireland, western Scotland at first, then northwest England, Wales and southwest England saw this band of rain pushed through. Northern Ireland and Scotland were windy in the early hours, while the southeast experienced a dry and calm night. Fog was formed in the southeastern UK as the lack of wind. A low pressure system situated to the north of the UK has dominated the weather, bringing unsettled conditions to much of the country. The band of rain from overnight continued to make its way east across the country before reaching mainland Europe by early evening. The western isles and highlands of Scotland have seen persistent heavy rain throughout the day. Snow was reported across Lincolnshire and Derbyshire. As midnight approached, skies largely cleared but the odd shower remained, which allowed temperatures to drop more than recent nights.

Daily Extremes

<i>Highest Maximum</i>	12.2°C Slapton (Devon, 32mAMSL)
<i>Lowest Maximum</i>	2.2°C Middleton, Hillside (Derbyshire, 295mAMSL)
<i>Highest Minimum</i>	8.1°C Scilly: St Marys Airport (Isles Of Scilly, 31mAMSL)
<i>Lowest Minimum</i>	-6.6°C Braemar No 2 (Aberdeenshire, 327mAMSL)
<i>Lowest Grass Minimum</i>	-9.5°C Durris (Kincardineshire, 107mAMSL)
<i>Most Rainfall</i>	21.0mm Trassey Slievenaman (Down, 220mAMSL)
<i>Most Sunshine</i>	4.2hr Slapton (Devon, 32mAMSL)
<i>Highest Gust</i>	54Kt 62mph Lerwick (Shetland, 82mAMSL)
<i>Highest Gust (mountain)</i>	52Kt 60mph Cairnwell (Aberdeenshire, 928mAMSL)
<i>Greatest Snow Depth at 0900 UTC</i>	No non-zero values.

mAMSL refers to station elevation in metres above mean sea level

Daily Weather Summary for Monday 06 December 2021

North Atlantic and Europe analysis charts and satellite images at 0000 UTC

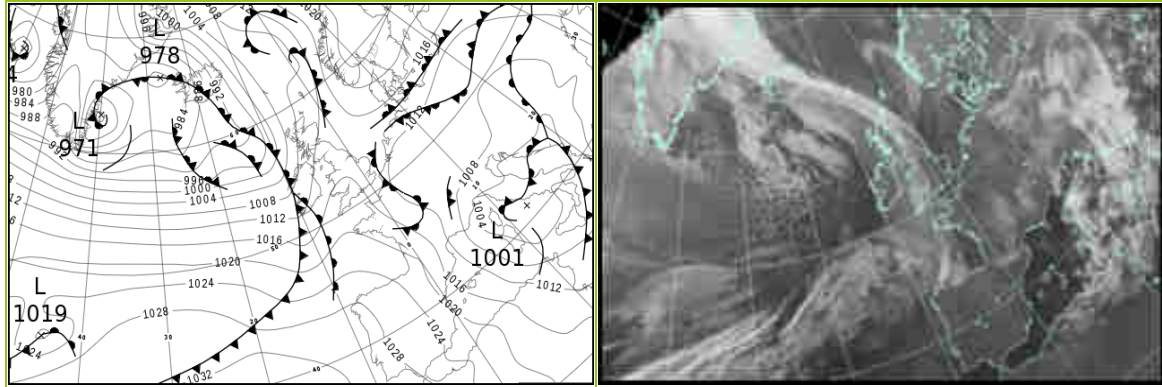

North Atlantic and Europe analysis charts and satellite images at 1200 UTC

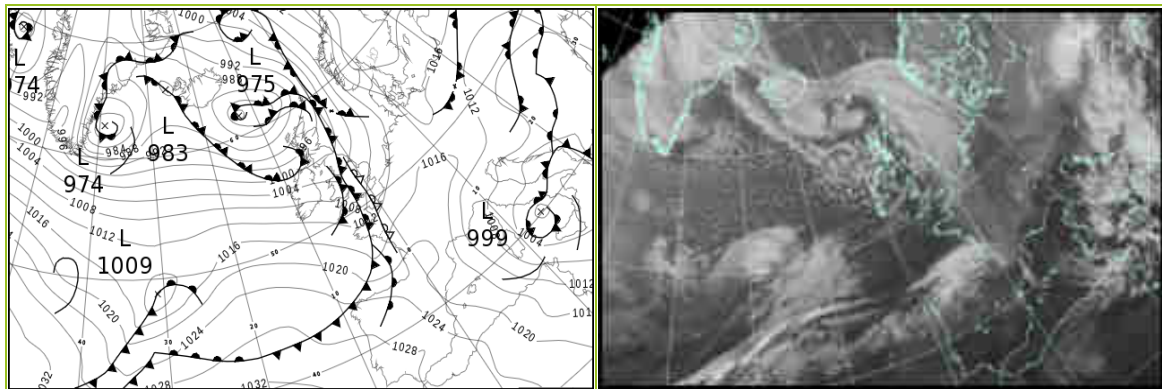

All satellite imagery copyright Met Office and EUMETSAT (European Organisation for the Exploitation of Meteorological Satellites). These show infra-red images from the geostationary MSG satellite. The rainfall rates are derived from both rain-radar and satellite data.

Daily Weather Summary for Monday 06 December 2021

UK satellite and rain-radar precipitation rates at (L) 0000 and (R) 1200 UTC

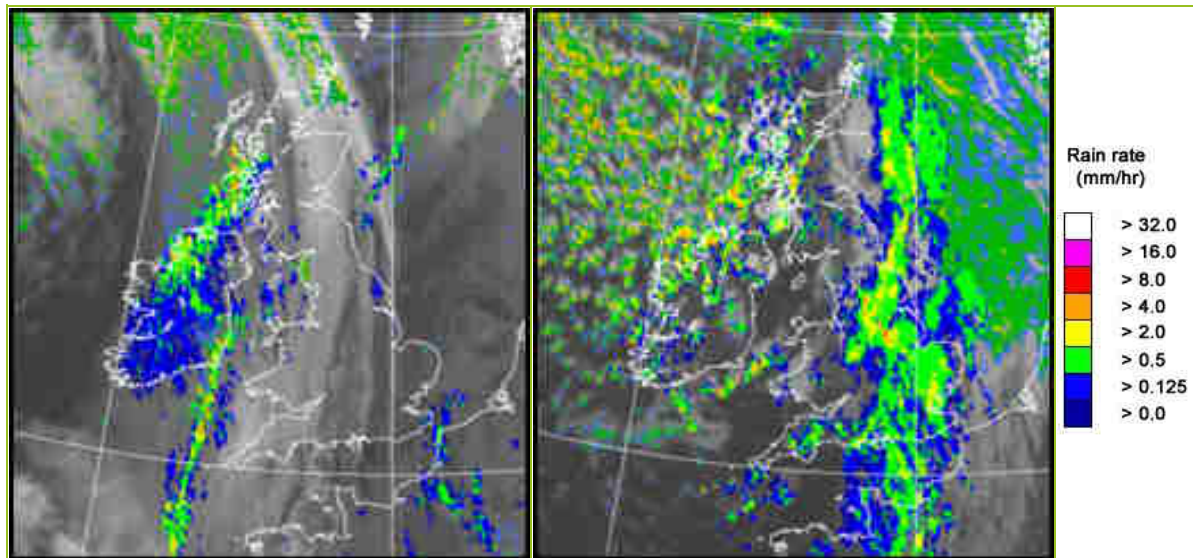

UK wind speed and direction at (L) 0000 and (R) 1200 UTC

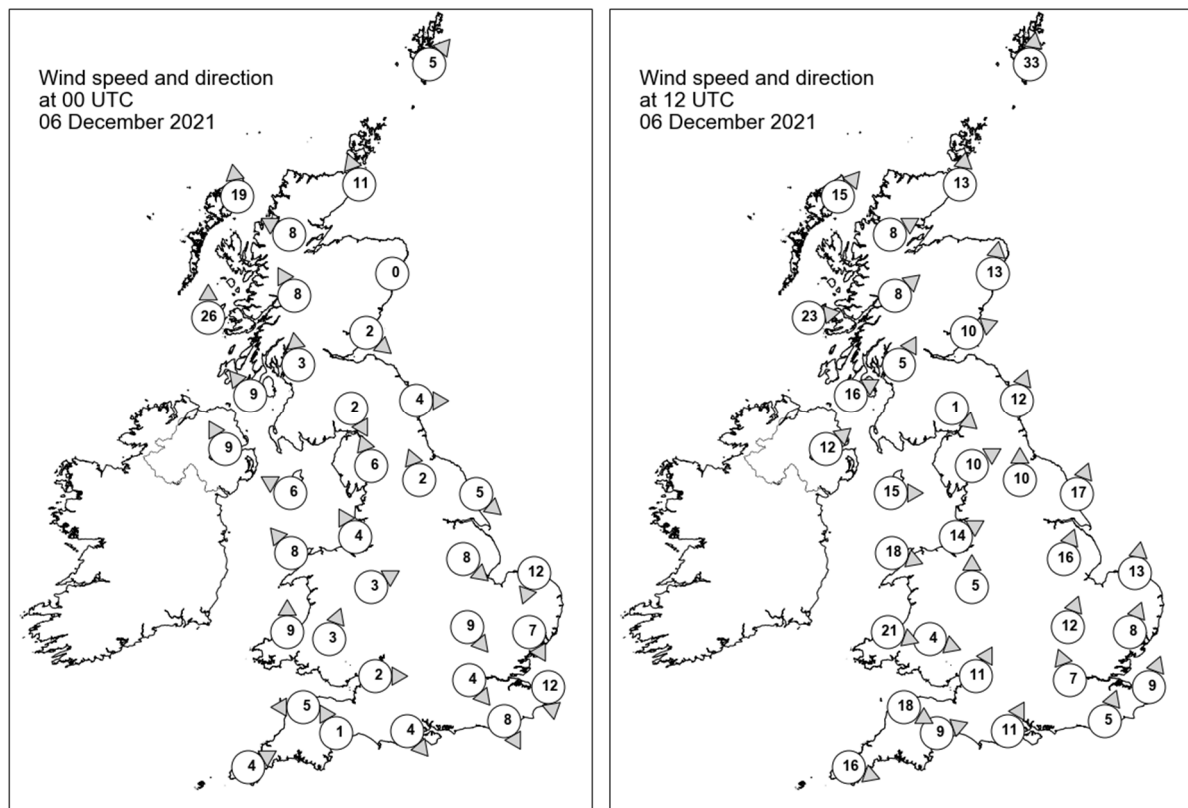

Daily Weather Summary for Monday 06 December 2021

Selected UK readings at (L) 0000 and (R) 1200 UTC

STATIONS		0000 UTC						1200 UTC					
NO	SITE	PRESS	WDIR	WSPD	CLOUD	TEMP	TDEW	PRESS	WDIR	WSPD	CLOUD	TEMP	TDEW
1	Lerwick	1010.3	SW	5	7	2.0	-0.5	992.9	S	33	8	5.0	4.4
2	Wick	1009.2	SSE	11	8	5.4	-2.4	993.5	S	13	6	5.2	2.5
3	Stornoway	1005.8	S	19	8	5.3	0.7	990.8	SW	15	5	5.1	2.8
4	Loch Glascarnoch	1009.3	ESE	8	8	-1.2	-3.2	994.2	WSW	8	0	3.0	0.0
5	Aviemore	1009.2	-	-	8	1.3	-3.5	996.0	-	-	8	2.5	1.1
6	Dyce	1011.9	-	0	7	-3.2	-3.8	996.1	S	13	7	3.8	2.4
7	Tulloch Bridge	1011.1	SSE	8	6	1.3	-3.7	996.4	SW	8	3	4.0	-0.4
8	Tiree	1007.0	S	26	8	7.1	3.2	995.5	W	23	7	6.6	1.4
9	Leuchars	1012.5	NW	2	8	-1.8	-3.1	997.2	WSW	10	7	4.8	3.0
10	Bishopton	1012.1	S	3	8	-1.9	-3.1	998.3	SSW	5	7	5.0	2.4
11	Machrihanish	1010.4	SE	9	8	5.1	1.4	999.4	WSW	16	7	5.9	2.1
12	Boulmer	1013.4	W	4	3	3.2	2.2	999.3	SSW	12	8	3.4	2.3
13	Eskdalemuir	1014.5	NNW	2	8	-2.0	-3.0	1000.3	NW	1	8	1.3	0.7
14	Aldergrove	1011.2	SSE	9	8	4.3	1.5	1002.2	SW	12	2	3.8	1.7
15	Shap	1014.6	SSE	6	8	1.1	0.0	1001.6	WSW	10	7	2.5	1.8
16	Leeming	1015.1	SSE	2	2	1.8	1.6	1002.2	S	10	8	3.5	2.4
17	Ronaldsway	1013.3	ESE	6	7	6.2	1.3	1002.3	W	15	1	7.8	0.6
18	Bridlington	1014.7	NW	5	7	3.7	2.2	1003.1	SSW	17	8	4.3	2.7
19	Crosby	1015.4	SSE	4	8	4.6	3.0	1002.8	WSW	14	8	7.5	5.3
20	Valley	1014.6	SE	8	8	4.8	2.4	1004.4	WNW	18	1	8.5	2.7
21	Waddington	1015.3	NW	8	9	3.2	2.7	1005.0	SSW	16	8	4.0	2.4
22	Shawbury	1016.4	WSW	3	8	0.6	-0.2	1004.6	S	5	7	3.8	3.0
23	Weybourne	1013.4	NNE	12	0	6.5	4.0	1006.4	S	13	7	4.3	3.4
24	Bedford	1015.4	NW	9	0	2.8	2.2	1006.1	SSW	12	8	4.0	2.9
25	Aberporth	1016.5	S	9	8	2.9	1.0	1006.7	WNW	21	7	8.1	3.3
26	Sennybridge	1017.7	SSW	3	8	0.4	-0.2	1005.5	WNW	4	7	7.2	5.2
27	Wattisham	1013.7	NNW	7	8	3.1	2.6	1007.8	SSW	8	8	3.7	3.6
28	Almondsbury	1016.8	W	2	6	1.8	0.6	1005.2	SSW	11	8	8.8	7.0
29	Heathrow	1015.6	NW	4	8	4.2	3.0	1007.5	SSE	7	8	5.6	3.6
30	Manston	1012.8	N	12	6	5.8	4.8	1009.2	SSW	9	7	6.7	5.2
31	Chivenor	1017.6	E	5	8	3.2	1.4	1007.8	WNW	18	8	9.2	7.1
32	Exeter	1017.8	SSE	1	8	0.8	-0.3	1007.2	WSW	9	8	11.1	8.0
33	Herstmonceux	1014.0	NNW	8	5	5.1	2.7	1008.8	SSW	5	8	7.4	5.4
34	Hurn	1016.8	NW	4	1	2.1	0.9	1007.2	SSW	11	8	7.7	6.9
35	Camborne	1018.5	WSW	4	7	6.1	2.8	1011.0	WNW	16	5	9.9	4.9

Daily Weather Summary for Monday 06 December 2021

Selected European readings at (L) 0000 and (R) 1200 UTC

STATIONS		0000 UTC						1200 UTC					
NO	SITE	PRESS	WDIR	WSPD	CLOUD	TEMP	TDEW	PRESS	WDIR	WSPD	CLOUD	TEMP	TDEW
1	Murmansk	1023.9	SSW	12	0	-16.2	-18.5	1022.2	SSW	14	5	-13.5	-17.4
2	Helsinki	1024.9	NNE	10	4	-15.4	-17.7	1021.7	NE	10	8	-12.7	-15.3
3	Stockholm	1023.9	N	6	-	-9.6	-12.8	1021.6	NNW	4	-	-10.1	-13.2
4	Oslo	1026.1	NE	2	-	-8.5	-11.6	1021.9	NE	5	5	-9.2	-12.4
5	Reykjavik	-	-	-	-	-	-	-	-	-	-	-	-
6	Moscow	1019.3	ENE	2	8	-5.2	-6.3	1022.4	SE	4	8	-4.2	-5.7
7	Kiev	1013.6	SE	4	8	-1.8	-2.5	1012.0	ESE	2	9	0.3	0.4
8	Warsaw	1008.8	ENE	6	8	0.0	-0.6	1012.4	NNE	8	8	-0.7	-1.5
9	Berlin	1011.5	NE	8	-	0.7	-0.5	1015.8	E	2	-	1.8	-0.8
10	De Bilt	1011.9	NE	6	8	3.6	2.8	1012.3	S	8	8	3.9	1.7
11	Dublin	1013.2	SSE	6	7	3.7	1.1	1005.0	WSW	14	3	5.9	2.1
12	Cork	1013.5	S	12	8	6.4	5.7	1010.0	W	12	3	5.1	2.6
13	Sofia	1008.1	-	0	3	3.0	2.3	1005.4	WNW	2	6	8.0	4.7
14	Belgrade	1003.9	WSW	4	8	5.2	4.5	1007.8	WNW	6	8	3.6	2.8
15	Budapest	1005.5	N	4	-	1.1	1.0	1008.5	NW	4	-	4.0	1.7
16	Prague	1009.9	W	2	-	0.7	0.1	1014.4	NW	6	8	1.0	-2.4
17	Munich	1010.2	SSW	2	8	0.5	-0.7	1015.9	WNW	4	7	1.2	-0.3
18	Strasbourg	1011.3	-	0	8	-0.6	-1.0	1017.1	S	4	6	4.6	1.1
19	Paris	1011.8	NW	11	7	5.3	3.5	1014.8	SSW	8	8	6.8	4.9
20	Jersey	1017.0	NNW	9	8	7.8	2.6	1010.1	S	20	7	7.9	7.6
21	Milan	1005.5	N	1	0	0.0	-0.6	1011.1	WSW	4	9	1.1	0.9
22	Marseille	1009.3	N	8	-	4.6	0.7	1014.2	NW	21	-	10.7	2.5
23	Bordeaux	1019.5	WNW	8	-	6.1	3.8	1020.3	S	5	8	9.6	6.7
24	Rome	1001.4	ENE	8	-	7.3	4.1	1003.2	NNE	9	-	9.1	3.4
25	Ajaccio	1003.1	NE	5	8	5.7	4.2	1007.1	NW	11	-	13.9	0.8
26	Barcelona	1014.5	NNW	9	0	8.1	-1.2	1017.3	SE	5	2	13.4	1.7
27	Majorca	1015.0	NNW	13	2	10.5	3.1	1018.2	NW	16	3	13.9	5.0
28	Madrid	1024.3	SSW	2	3	5.8	1.2	1024.9	W	8	6	11.4	2.2
29	Lisbon	1030.3	E	4	-	11.3	8.6	1030.1	NW	6	5	17.4	9.0
30	Athens	1011.0	N	4	-	12.3	10.0	1007.5	S	10	4	19.6	10.4
31	Malta	1008.5	WNW	7	2	12.6	10.1	1005.3	NW	14	5	11.6	7.1
32	Gibraltar	1027.6	W	14	0	12.8	6.9	1027.3	W	20	1	15.1	6.5

Daily Weather Summary for Monday 06 December 2021

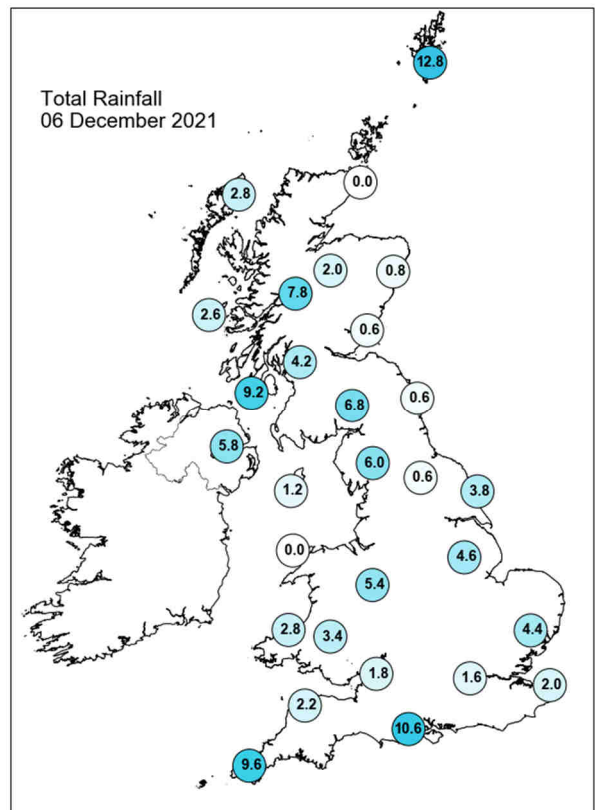
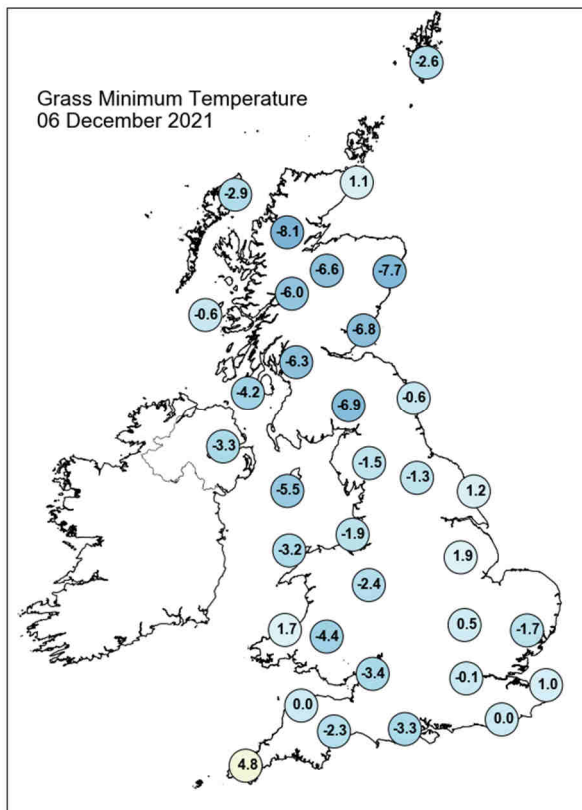
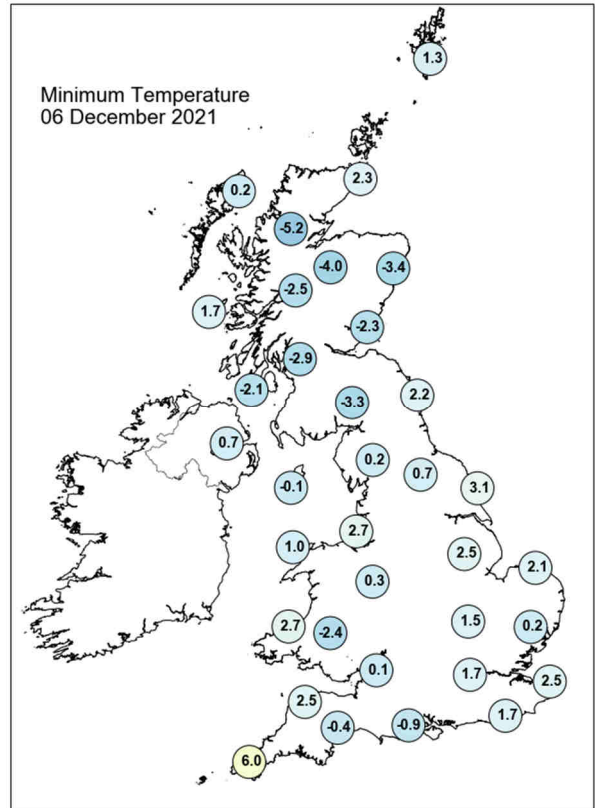
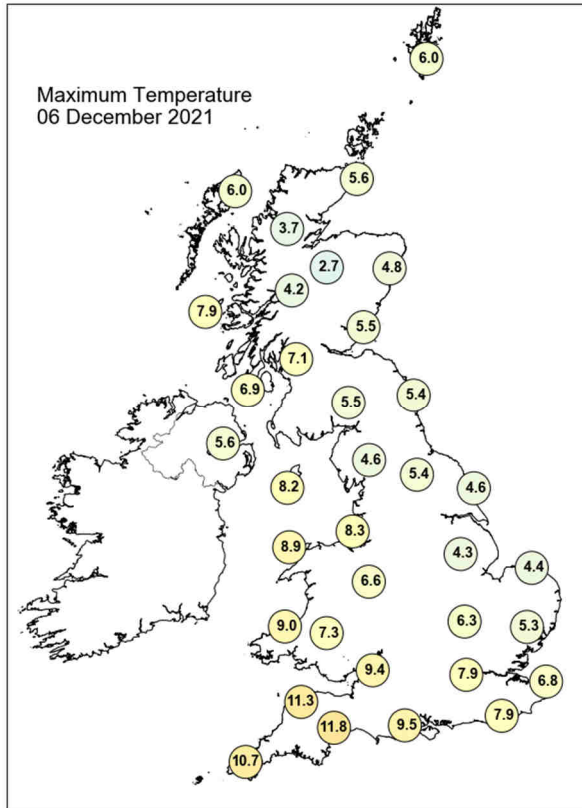

Daily Weather Summary for Monday 06 December 2021

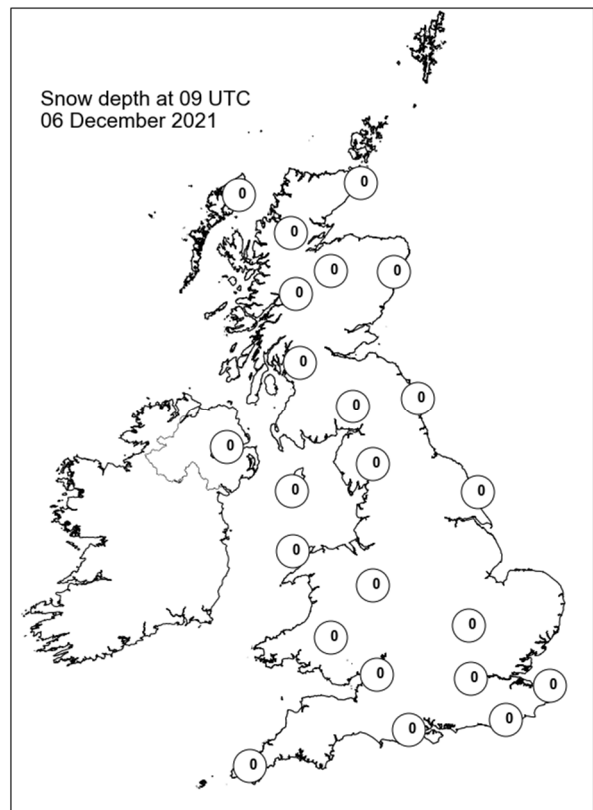
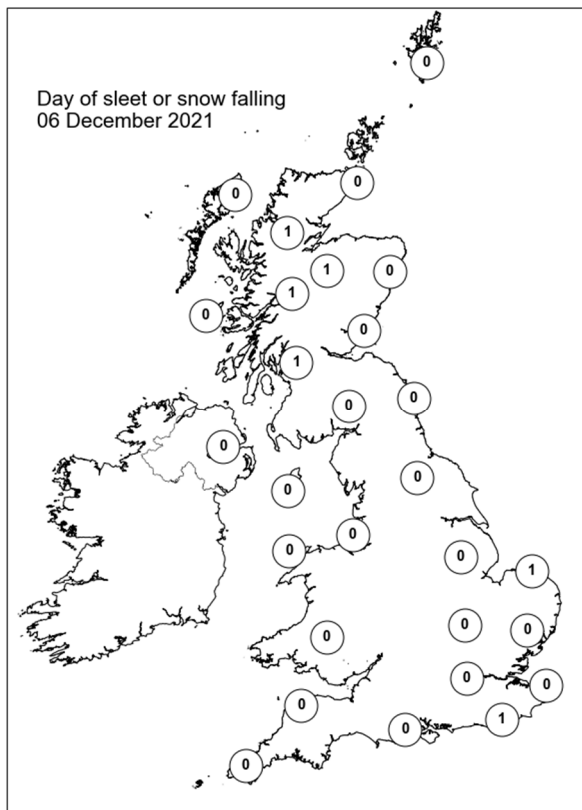
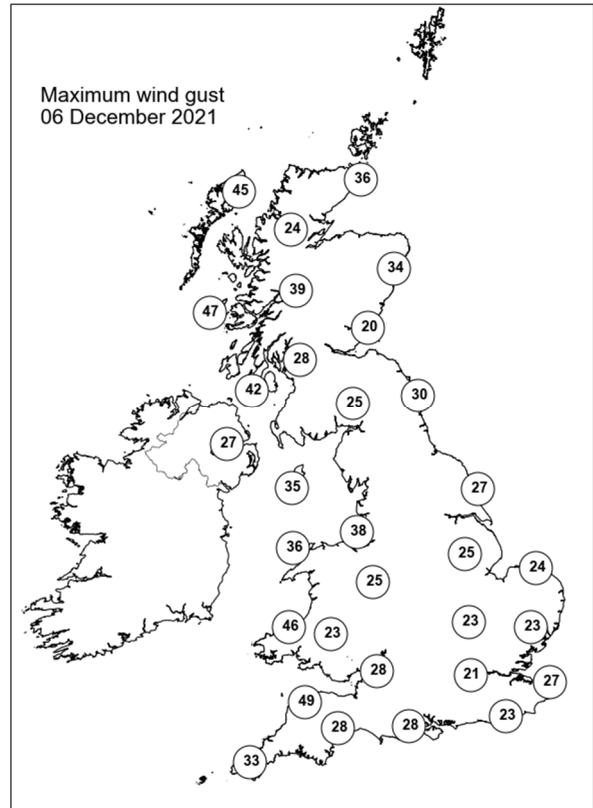
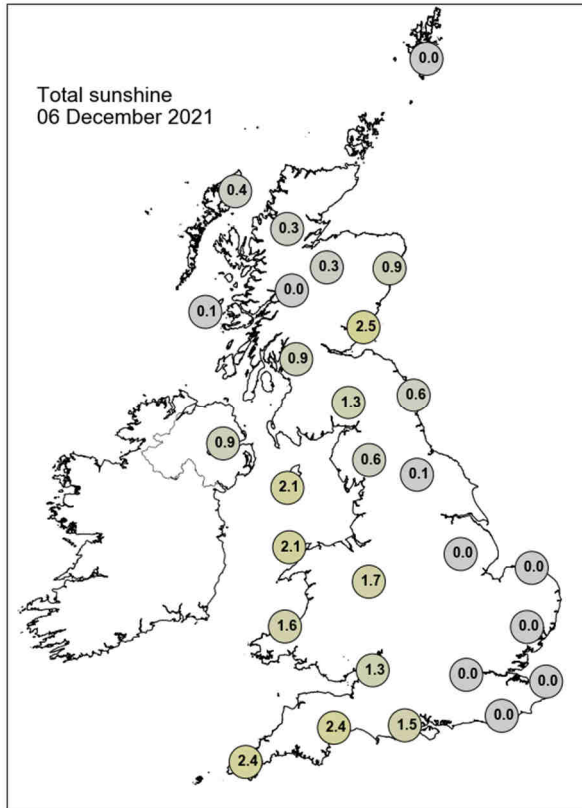

Daily Weather Summary for Tuesday 07 December 2021

This day's summary created 14/12/2021 03:06

Summary of the UK Weather for Tuesday 07 December 2021

Storm Barra moved over Northern Ireland in the early hours, with an extended band of heavy rain covering Wales and central England, and showers over the southwest. Elsewhere had rather extensive cloud cover by dawn. Snow fell over higher ground in northern areas of the UK, as temperatures remained low throughout, with the exception of the far southwest that remained double figures. Strong winds were experienced on western coasts, with large waves and coastal gales beginning as Storm Barra moved over the UK. Storm Barra dominated the weather in the UK throughout the day, forcing a band of heavy rain to move westwards across the country, as well some strong winds with several yellow warnings being issued. The maximum gust recorded was 86 mph. As the main rain band moved east across the country, it was followed by more isolated, scattered showers, as well as some sunny spells for more western areas. By midnight, the organised rain cleared the mainland UK, but continued to affect the Western Isles, Orkney and Shetland.

Daily Extremes

<i>Highest Maximum</i>	11.1°C Bude (Cornwall, 15mAMSL)
<i>Lowest Maximum</i>	3.3°C Salsburgh (Lanarkshire, 277mAMSL)
<i>Highest Minimum</i>	8.6°C Scilly: St Marys Airport (Isles Of Scilly, 31mAMSL)
<i>Lowest Minimum</i>	-4.5°C Durrus (Kincardineshire, 107mAMSL)
<i>Lowest Grass Minimum</i>	-8.4°C Durrus (Kincardineshire, 107mAMSL)
<i>Most Rainfall</i>	70.4mm Dolydd, No.2 (Powys, 297mAMSL)
<i>Most Sunshine</i>	1.9hr Exeter Airport No 2 (Devon, 27mAMSL)
<i>Highest Gust</i>	75Kt 86mph Aberdaron (Gwynedd, 86mAMSL)
<i>Highest Gust (mountain)</i>	78Kt 90mph Cairnwell (Aberdeenshire, 928mAMSL)
<i>Greatest Snow Depth at 0900 UTC</i>	5cm Middleton, Hillside (Derbyshire, 295mAMSL)

mAMSL refers to station elevation in metres above mean sea level

Daily Weather Summary for Tuesday 07 December 2021

North Atlantic and Europe analysis charts and satellite images at 0000 UTC

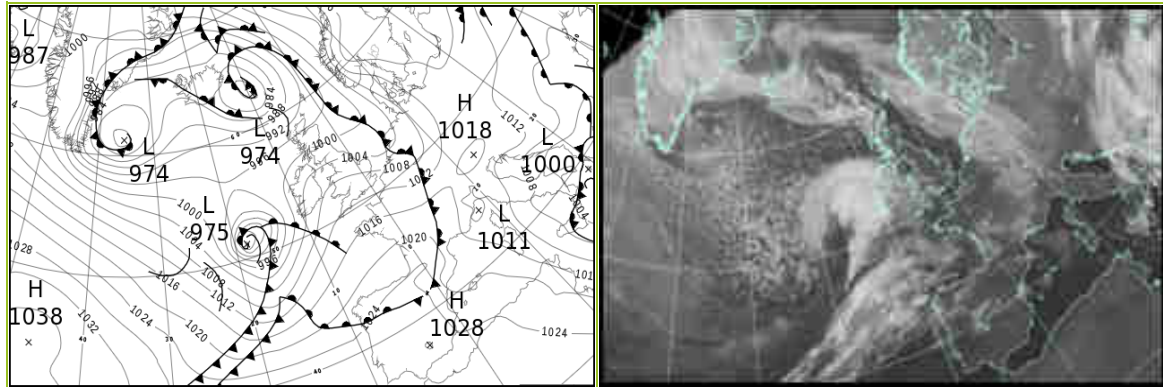

North Atlantic and Europe analysis charts and satellite images at 1200 UTC

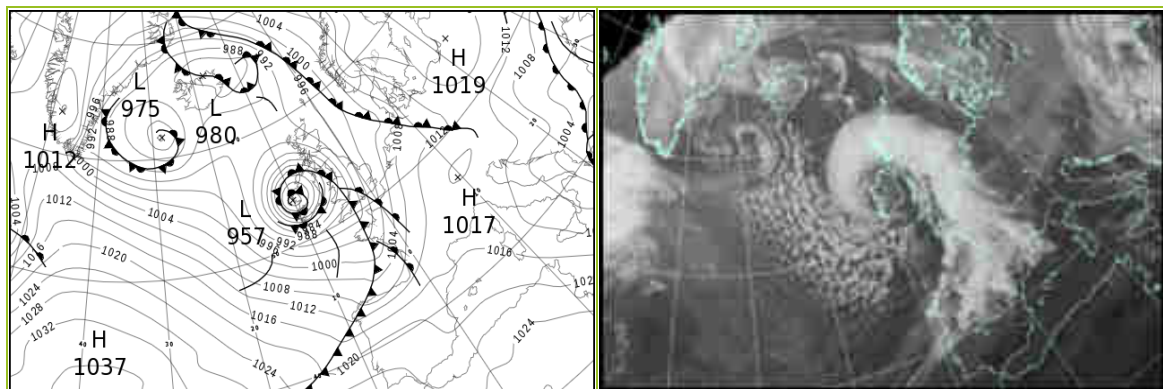

All satellite imagery copyright Met Office and EUMETSAT (European Organisation for the Exploitation of Meteorological Satellites). These show infra-red images from the geostationary MSG satellite. The rainfall rates are derived from both rain-radar and satellite data.

Daily Weather Summary for Tuesday 07 December 2021

UK satellite and rain-radar precipitation rates at (L) 0000 and (R) 1200 UTC

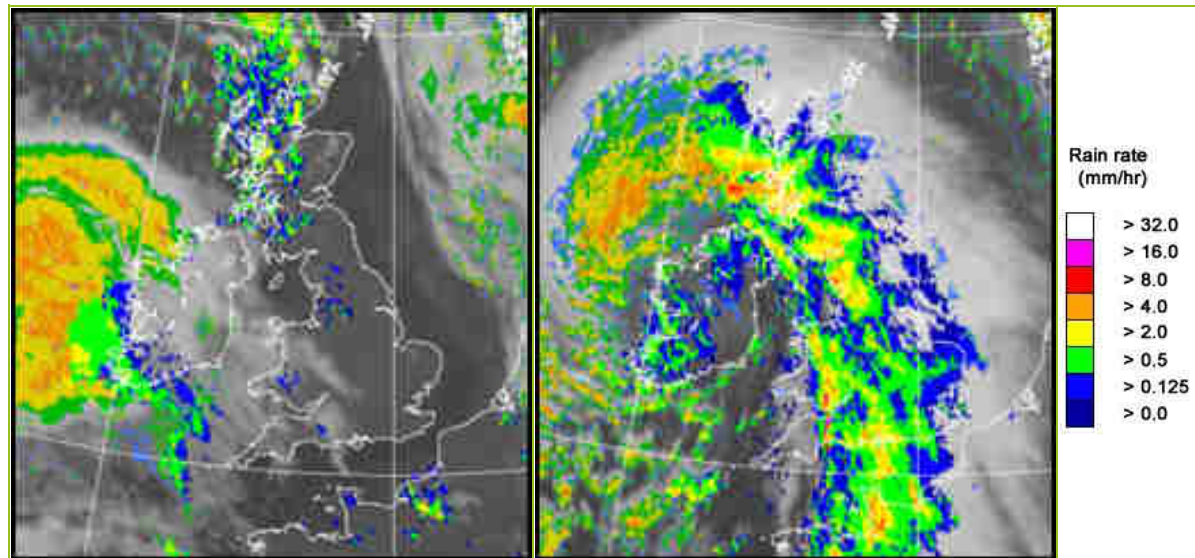

UK wind speed and direction at (L) 0000 and (R) 1200 UTC

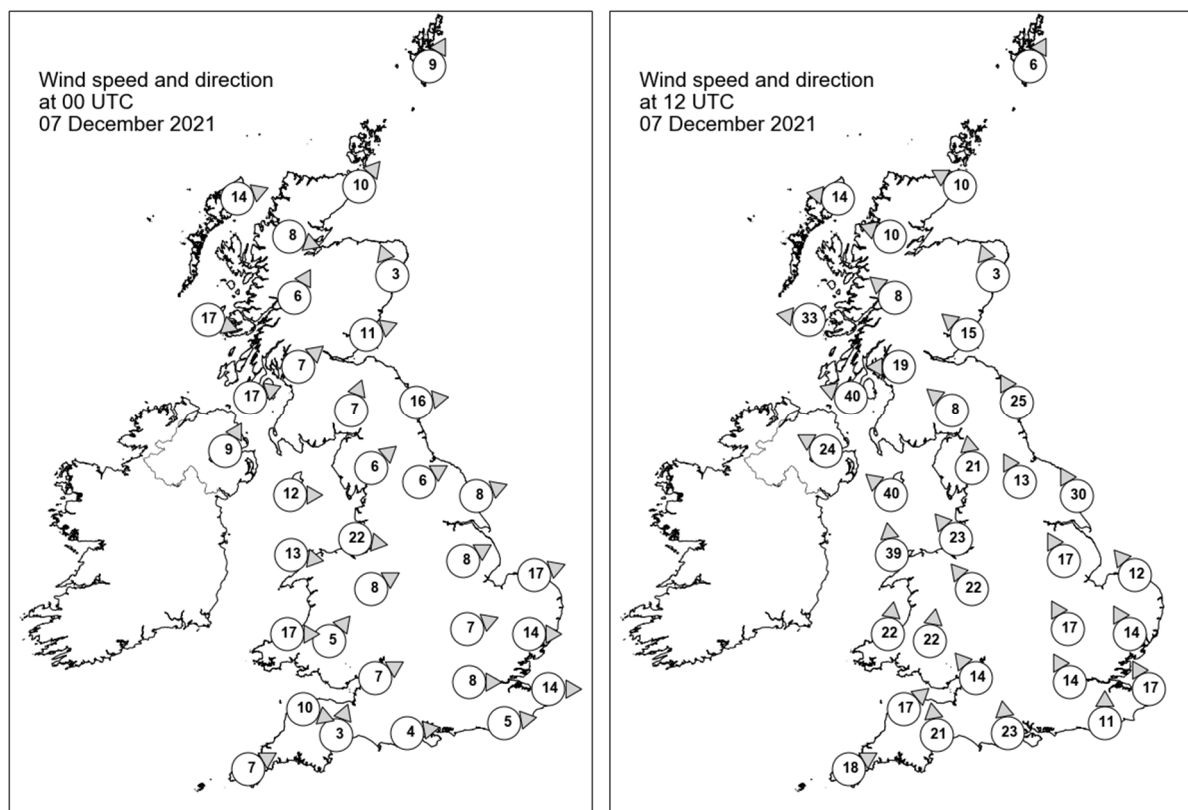

Daily Weather Summary for Tuesday 07 December 2021

Selected UK readings at (L) 0000 and (R) 1200 UTC

STATIONS		0000 UTC						1200 UTC					
NO	SITE	PRESS	WDIR	WSPD	CLOUD	TEMP	TDEW	PRESS	WDIR	WSPD	CLOUD	TEMP	TDEW
1	Lerwick	992.9	SSW	9	1	2.5	1.2	995.3	SSW	6	3	3.1	1.7
2	Wick	994.4	SW	10	0	2.2	-0.6	993.1	ESE	10	6	4.6	0.9
3	Stornoway	994.9	WSW	14	8	3.1	1.4	989.2	E	14	8	4.9	0.9
4	Loch Glascarnoch	997.3	WNW	8	4	0.7	0.1	990.4	ESE	10	4	1.2	-1.4
5	Aviemore	998.3	-	-	2	1.1	0.2	990.7	-	-	8	-0.1	-1.1
6	Dyce	997.3	SSE	3	0	0.8	-1.1	993.3	SSE	3	7	1.4	-0.2
7	Tulloch Bridge	1000.1	SSW	6	8	1.2	0.7	988.1	SE	8	8	1.8	-1.2
8	Tiree	998.9	WNW	17	7	5.3	1.8	-	E	33	7	2.0	1.4
9	Leuchars	998.9	WSW	11	0	2.0	0.8	990.9	SE	15	7	5.0	1.8
10	Bishopton	1000.9	SW	7	2	2.7	1.2	-	E	19	8	2.7	0.2
11	Machrihanish	1001.5	WSW	17	6	5.4	3.2	-	ESE	40	8	3.7	2.6
12	Boulmer	1000.3	W	16	0	2.8	0.6	992.2	SSE	25	6	5.6	1.5
13	Eskdalemuir	1002.8	SSW	7	8	1.5	0.3	987.8	SE	8	8	1.2	-0.1
14	Aldergrove	1003.9	SSW	9	0	1.6	0.7	970.6	ESE	24	7	6.8	5.3
15	Shap	1004.0	SW	6	7	2.2	0.4	-	S	21	8	2.9	0.1
16	Leeming	1003.8	WSW	6	0	2.5	0.5	991.5	SSE	13	8	3.1	0.5
17	Ronaldsway	1004.7	W	12	7	5.2	1.5	978.4	SE	40	8	7.2	5.7
18	Bridlington	1003.2	WSW	8	0	1.7	0.7	994.6	SSE	30	8	5.9	1.9
19	Crosby	1006.4	W	22	6	6.6	2.7	-	SE	23	8	6.2	3.8
20	Valley	1007.2	W	13	7	6.7	1.3	978.7	S	39	8	9.4	6.6
21	Waddington	1005.8	WSW	8	0	2.4	0.4	994.9	SSE	17	8	3.6	0.9
22	Shawbury	1007.8	WSW	8	1	2.0	-0.7	-	SE	22	8	6.6	4.6
23	Weybourne	1005.1	WSW	17	0	2.8	1.0	998.6	SE	12	8	3.9	1.6
24	Bedford	1007.9	WSW	7	0	1.3	-0.4	995.5	SSE	17	8	4.9	3.2
25	Aberporth	1009.0	W	17	8	6.2	1.4	982.7	S	22	8	8.2	8.2
26	Sennybridge	1010.2	SW	5	1	0.7	-0.2	986.1	S	22	8	5.5	3.4
27	Wattisham	1007.1	W	14	0	2.4	0.5	999.4	SSE	14	8	5.9	3.7
28	Almondsbury	1010.5	WSW	7	6	4.5	1.3	-	SE	14	8	8.4	7.0
29	Heathrow	1009.6	W	8	0	2.3	-0.5	996.3	SSE	14	8	7.1	5.3
30	Manston	1008.7	W	14	0	3.8	1.1	1000.7	SSE	17	6	6.4	4.7
31	Chivenor	1010.8	WNW	10	7	7.5	1.6	987.7	SW	17	8	10.3	4.9
32	Exeter	1011.6	SSW	3	8	3.0	1.4	988.8	S	21	8	9.7	8.0
33	Herstmonceux	1010.4	W	5	0	2.1	0.7	999.5	S	11	8	7.2	4.9
34	Hurn	1011.2	W	4	4	2.7	1.0	-	S	23	8	8.7	7.5
35	Camborne	1012.7	WSW	7	6	5.5	1.9	990.1	WSW	18	7	9.3	2.8

Daily Weather Summary for Tuesday 07 December 2021

Selected European readings at (L) 0000 and (R) 1200 UTC

STATIONS		0000 UTC						1200 UTC					
NO	SITE	PRESS	WDIR	WSPD	CLOUD	TEMP	TDEW	PRESS	WDIR	WSPD	CLOUD	TEMP	TDEW
1	Murmansk	1022.4	SSW	12	6	-12.2	-15.6	1025.3	SSW	10	1	-14.0	-16.3
2	Helsinki	1018.1	NE	4	0	-15.1	-17.0	1017.3	NW	4	0	-14.6	-16.4
3	Stockholm	1018.2	-	0	-	-17.0	-18.9	1018.2	W	4	-	-10.1	-11.9
4	Oslo	1017.3	NNE	9	-	-9.6	-12.5	1016.2	NE	9	-	-9.0	-12.4
5	Reykjavik	-	-	-	-	-	-	-	-	-	-	-	-
6	Moscow	1019.0	ESE	2	8	-3.6	-4.7	1012.0	SE	4	8	-1.0	-1.6
7	Kiev	1008.3	-	0	9	1.0	1.0	1009.5	N	8	8	0.6	-0.1
8	Warsaw	1014.4	N	6	8	-2.8	-4.2	1016.6	NE	6	7	-2.4	-4.7
9	Berlin	1013.5	SE	4	-	0.0	-1.3	1012.7	ESE	8	-	-0.1	-2.3
10	De Bilt	1004.2	S	6	8	0.7	0.5	1007.1	S	8	8	5.8	2.9
11	Dublin	1005.9	SW	8	7	1.9	-0.3	970.1	S	21	6	7.2	3.2
12	Cork	1005.9	SSE	6	7	3.5	1.7	971.2	SW	33	4	5.6	2.4
13	Sofia	1004.9	W	4	7	4.9	4.2	1004.4	W	8	8	0.1	-0.4
14	Belgrade	1009.2	NW	4	8	3.0	2.6	1009.3	W	6	8	0.8	0.6
15	Budapest	1010.9	NNW	6	-	0.4	-2.3	1009.8	NW	8	-	3.7	-1.7
16	Prague	1014.4	SW	2	-	-1.1	-2.5	1012.9	S	4	8	0.9	-1.8
17	Munich	1014.1	S	4	8	-0.1	-2.3	1015.3	W	12	8	3.1	-1.9
18	Strasbourg	1012.0	S	10	8	2.7	0.1	1013.8	S	8	-	7.1	2.0
19	Paris	1013.9	W	9	0	5.4	3.9	1007.1	S	13	8	5.7	5.1
20	Jersey	1013.9	WNW	14	4	8.3	4.3	994.9	SSE	23	7	9.1	8.7
21	Milan	1011.6	N	1	0	-0.8	-1.2	1013.0	SSW	3	0	7.0	-0.4
22	Marseille	1016.5	W	5	8	6.1	2.5	1015.0	WNW	10	6	11.6	4.3
23	Bordeaux	1022.1	SSW	5	8	8.8	8.2	1009.0	SSE	12	8	9.1	7.7
24	Rome	1009.7	NNW	8	-	6.3	0.5	1012.4	NW	4	4	10.4	-1.3
25	Ajaccio	1014.6	NE	8	-	2.4	-1.6	1014.0	SSE	2	8	13.6	6.7
26	Barcelona	1018.2	NNE	4	1	7.3	4.4	1016.8	SSW	7	2	15.5	6.0
27	Majorca	1019.9	ENE	3	3	6.8	6.5	1018.5	WSW	14	1	17.6	10.5
28	Madrid	1026.0	SE	2	-	5.4	3.3	1021.1	S	4	8	7.1	6.6
29	Lisbon	1026.9	WSW	2	-	13.5	13.1	1023.6	SW	10	8	14.8	13.4
30	Athens	1003.5	S	9	-	12.7	11.6	998.0	WNW	7	4	15.8	7.1
31	Malta	1006.3	NW	26	7	11.8	7.4	1013.9	NW	25	2	14.7	5.2
32	Gibraltar	1025.4	WSW	10	0	12.9	5.7	1023.2	SW	9	0	17.1	5.6

Daily Weather Summary for Tuesday 07 December 2021

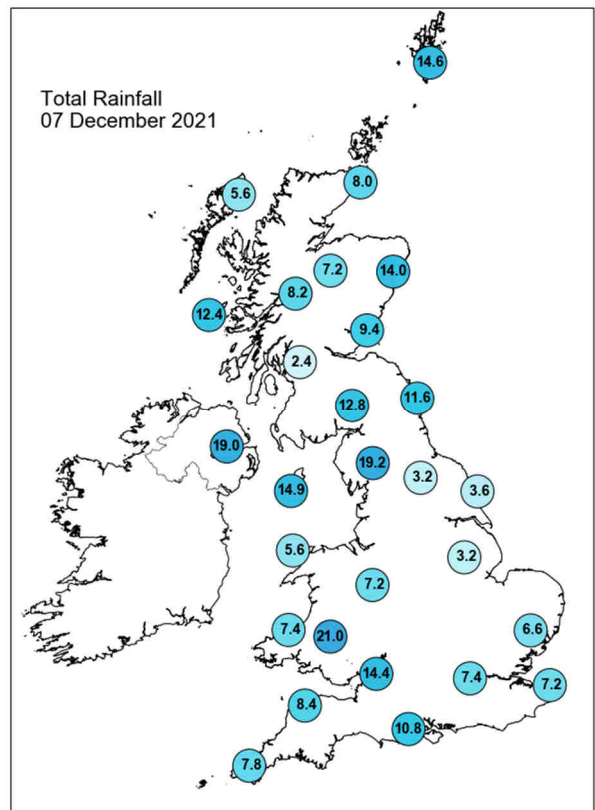
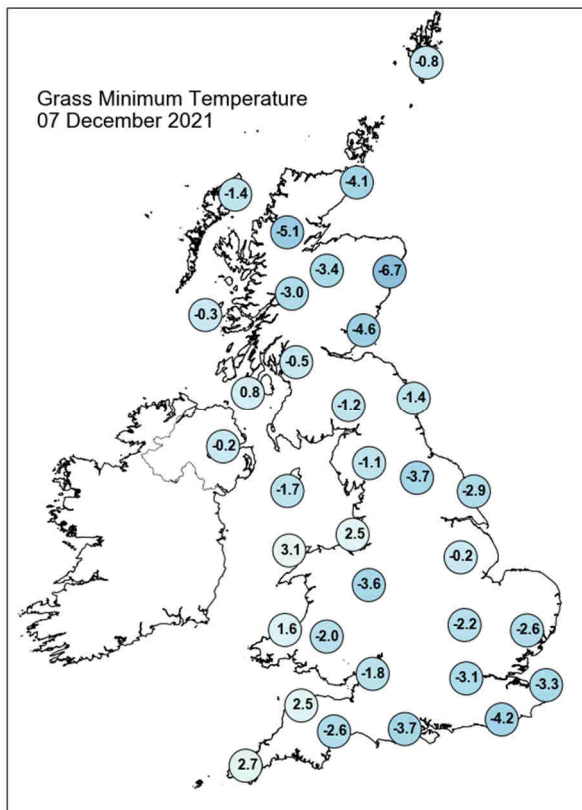
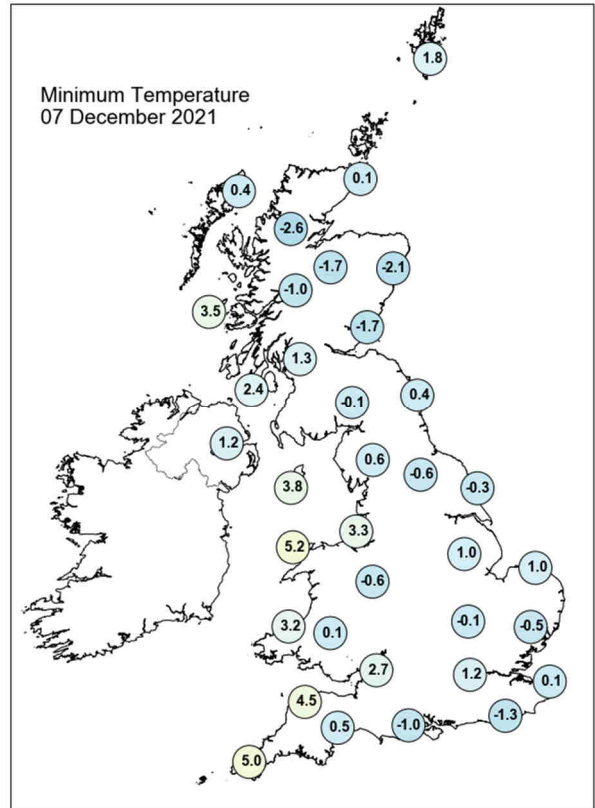
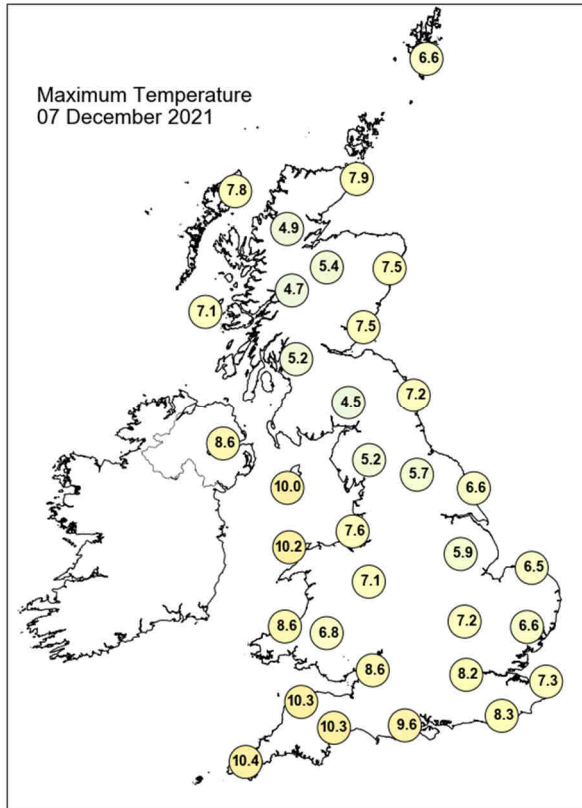

Daily Weather Summary for Tuesday 07 December 2021

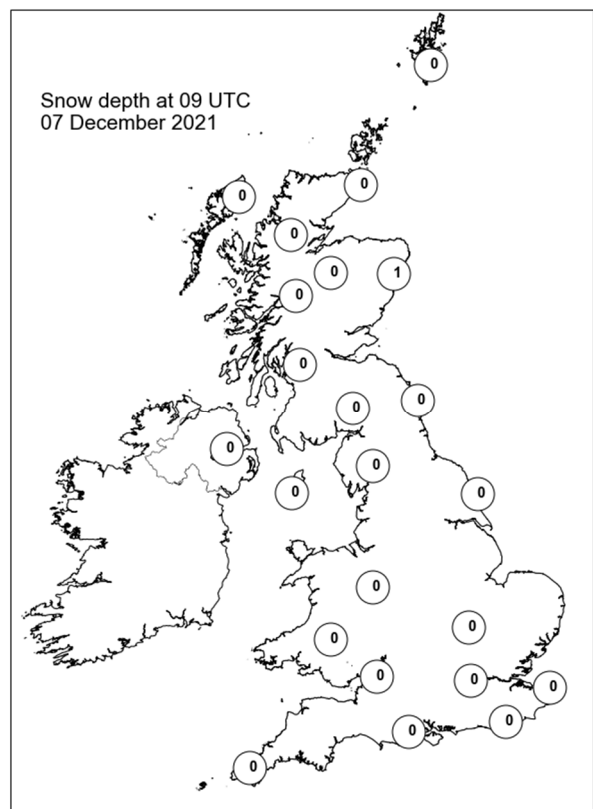
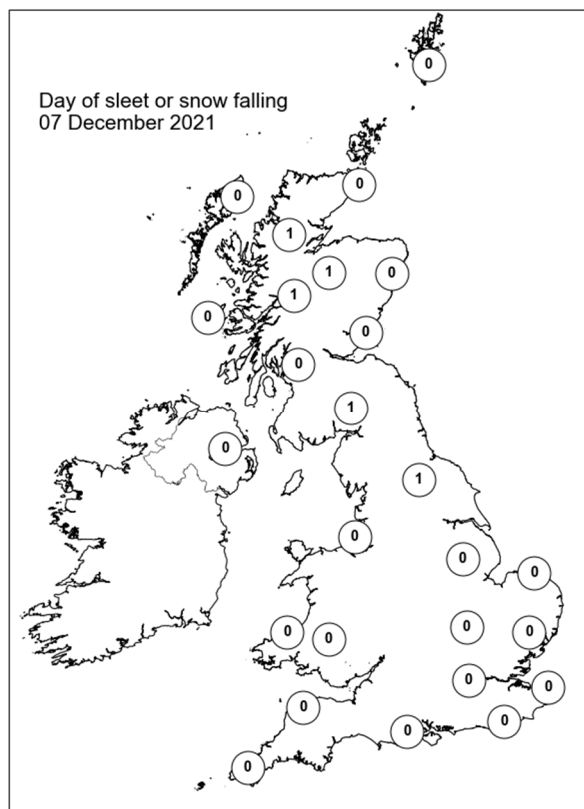
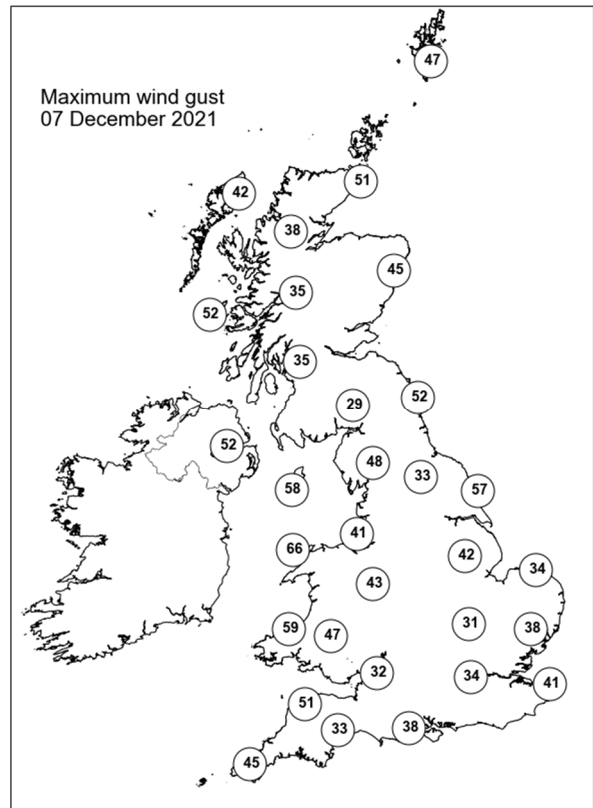
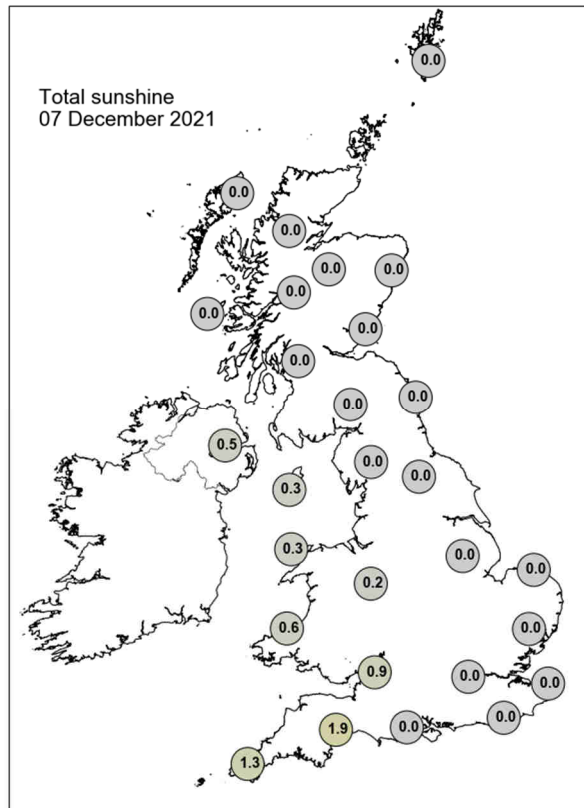

Daily Weather Summary for Wednesday 08 December 2021

This day's summary created 15/12/2021 03:04

Summary of the UK Weather for Wednesday 08 December 2021

The low pressure centre of Storm Barra moved slowly across the centre of the UK in the early hours, bringing heavy rain to Northern Ireland, Wales, western Scotland and western England. The southwest and northern Scotland also experienced showers. The strong winds brought on by Barra continued, with maximum gusts reported of 82 mph in Aberdaron, Gwynedd. Most of the UK was under thick cloud cover, with the exception of southern England which cleared by dawn. Through the morning the low pressure system continued to travel northeastwards, bringing heavy rain to areas of northwest and central England, in addition to much of Wales and Northern Ireland. Through the afternoon, winds began to ease as bands of rain continued to swirl around the low pressure centre, now situated to the northeast of England. During the evening, it was dry for eastern and southern Scotland and northeastern and southern England, with clear spells leading to a little bit of frost. Showers cleared across Northern Ireland, however continued over Wales, central England and the far northeast.

Daily Extremes

<i>Highest Maximum</i>	9.9°C Bognor Regis (West Sussex, 7mAMSL)
<i>Lowest Maximum</i>	3.4°C Spadeadam No 2 (Cumbria, 285mAMSL)
<i>Highest Minimum</i>	7.1°C Isle Of Portland (Dorset, 52mAMSL)
<i>Lowest Minimum</i>	-3.6°C Aboyne No 2 (Aberdeenshire, 140mAMSL)
<i>Lowest Grass Minimum</i>	-6.6°C Durrus (Kincardineshire, 107mAMSL)
<i>Most Rainfall</i>	56.0mm Pant Mawr No 2 (Powys (north), 310mAMSL)
<i>Most Sunshine</i>	5.2hr Preston, Cove House (Dorset, 44mAMSL)
<i>Highest Gust</i>	72Kt 83mph Aberdaron (Gwynedd, 86mAMSL)
<i>Highest Gust (mountain)</i>	71Kt 82mph Cairnwell (Aberdeenshire, 928mAMSL)
<i>Greatest Snow Depth at 0900 UTC</i>	No non-zero values.

mAMSL refers to station elevation in metres above mean sea level

Daily Weather Summary for Wednesday 08 December 2021

North Atlantic and Europe analysis charts and satellite images at 0000 UTC

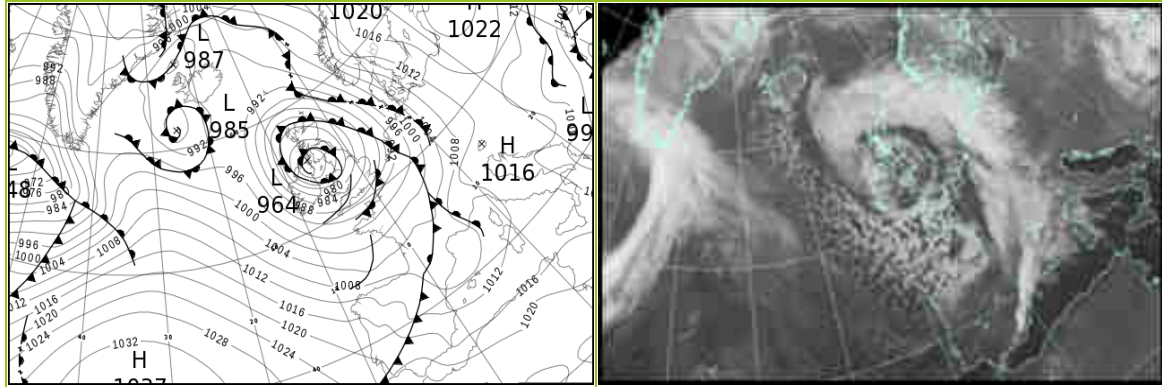

North Atlantic and Europe analysis charts and satellite images at 1200 UTC

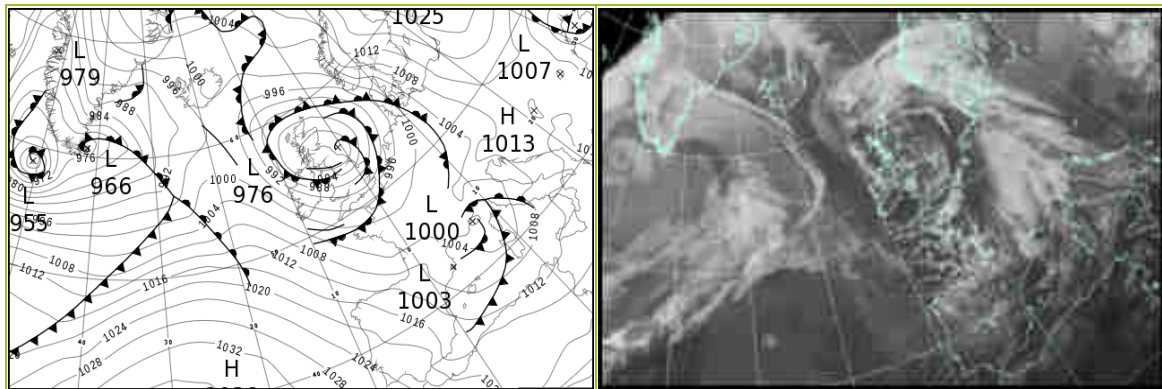

All satellite imagery copyright Met Office and EUMETSAT (European Organisation for the Exploitation of Meteorological Satellites). These show infra-red images from the geostationary MSG satellite. The rainfall rates are derived from both rain-radar and satellite data.

Daily Weather Summary for Wednesday 08 December 2021

UK satellite and rain-radar precipitation rates at (L) 0000 and (R) 1200 UTC

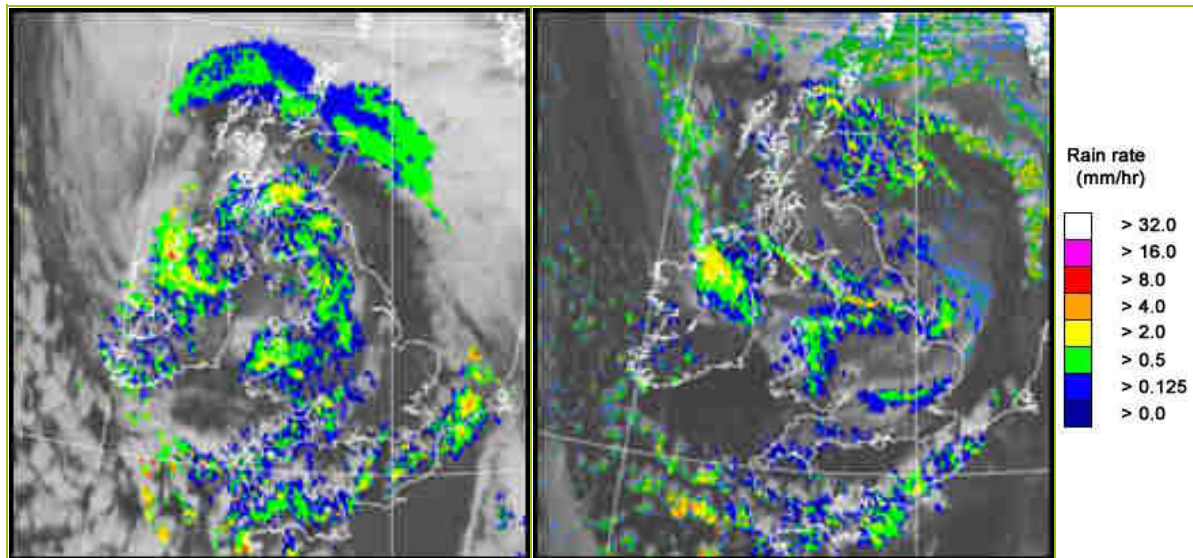

UK wind speed and direction at (L) 0000 and (R) 1200 UTC

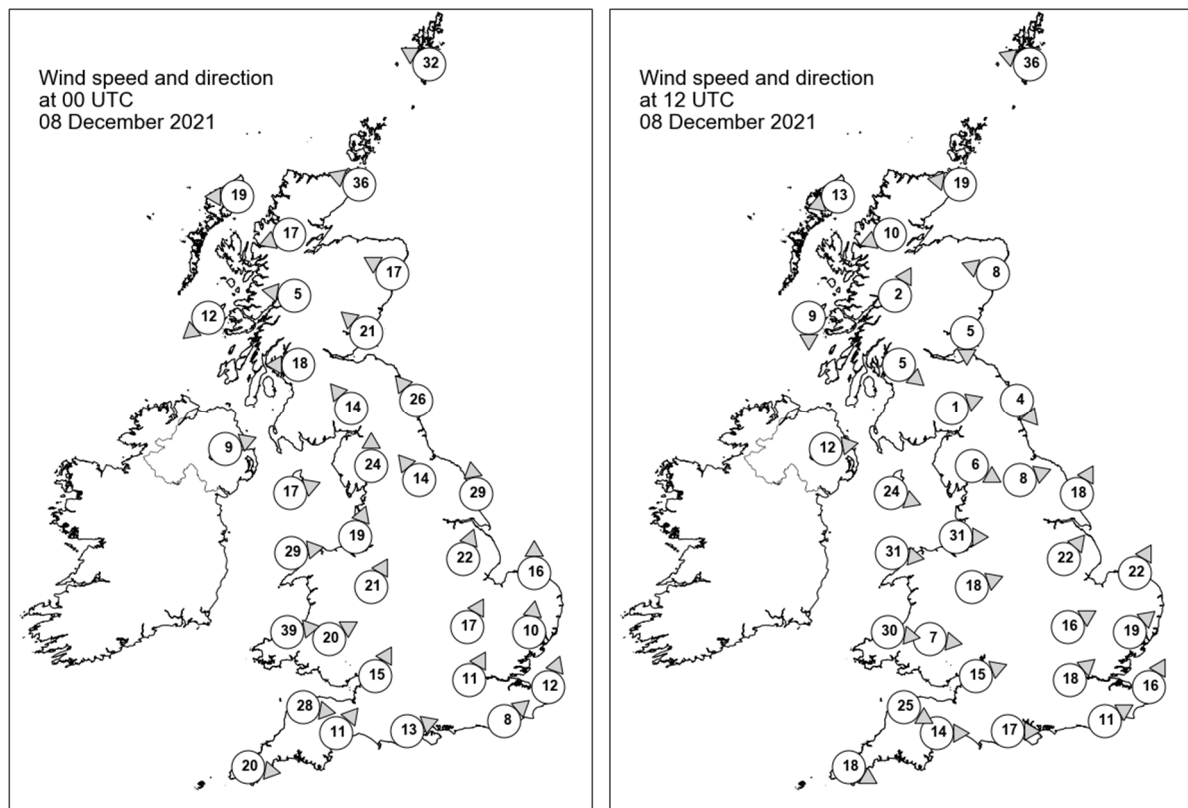

Daily Weather Summary for Wednesday 08 December 2021

Selected UK readings at (L) 0000 and (R) 1200 UTC

STATIONS		0000 UTC						1200 UTC					
NO	SITE	PRESS	WDIR	WSPD	CLOUD	TEMP	TDEW	PRESS	WDIR	WSPD	CLOUD	TEMP	TDEW
1	Lerwick	989.7	ESE	32	8	6.0	3.4	991.4	ESE	36	8	4.1	3.3
2	Wick	978.8	ESE	36	8	6.2	4.3	982.9	E	19	8	7.0	4.6
3	Stornoway	975.8	E	19	8	6.5	3.5	982.6	ENE	13	0	7.5	4.0
4	Loch Glascarnoch	974.9	ENE	17	8	4.0	2.0	981.5	ENE	10	8	4.8	3.0
5	Aviemore	973.7	-	-	2	3.5	1.0	979.8	-	-	8	4.0	2.0
6	Dyce	975.6	ESE	17	8	7.1	5.2	979.7	ESE	8	7	5.3	3.9
7	Tulloch Bridge	972.3	E	5	7	3.7	0.9	980.4	SSW	2	8	4.2	2.7
8	Tiree	970.9	NE	12	8	5.9	2.5	980.6	N	9	7	7.0	4.6
9	Leuchars	972.2	SE	21	7	7.4	2.4	977.8	N	5	8	6.3	5.7
10	Bishopton	967.2	E	18	7	4.2	2.4	978.7	NW	5	8	5.5	3.7
11	Machrihanish	-	-	-	-	-	-	-	-	-	-	-	-
12	Boulmer	972.7	SE	26	7	6.9	3.5	976.4	NW	4	7	5.0	3.9
13	Eskdalemuir	968.7	SE	14	8	3.9	1.9	977.9	WSW	1	7	4.0	2.5
14	Aldergrove	964.8	WSW	9	8	3.9	2.3	981.5	W	12	5	6.2	4.5
15	Shap	969.6	S	24	8	3.2	2.0	978.3	WNW	6	8	3.4	1.7
16	Leeming	973.2	SE	14	7	5.0	2.1	977.7	WSW	8	7	6.5	3.8
17	Ronaldsway	967.1	WSW	17	6	7.2	2.5	981.1	WNW	24	7	6.7	3.2
18	Bridlington	976.7	S	29	0	5.7	2.7	978.4	SSW	18	8	5.9	3.3
19	Crosby	971.9	SSW	19	8	5.9	4.5	982.7	W	31	8	6.9	4.8
20	Valley	971.5	W	29	8	6.0	4.1	985.8	W	31	8	6.4	3.9
21	Waddington	978.4	SSW	22	5	5.2	1.3	983.3	SW	22	7	5.9	2.5
22	Shawbury	975.8	SSW	21	8	5.1	2.7	985.8	WSW	18	6	6.6	2.8
23	Weybourne	982.5	S	16	0	5.4	2.8	985.5	SSW	22	8	6.5	2.8
24	Bedford	982.0	SSW	17	1	5.5	1.6	987.8	WSW	16	8	5.2	2.1
25	Aberporth	978.4	W	39	8	6.3	2.1	991.3	W	30	8	6.8	1.7
26	Sennybridge	979.3	WSW	20	8	3.9	1.9	990.1	W	7	8	3.7	1.9
27	Wattisham	984.9	S	10	1	4.9	2.6	989.0	SW	19	7	6.3	2.4
28	Almondsbury	982.6	SSW	15	8	5.9	3.5	991.0	WSW	15	7	7.4	1.0
29	Heathrow	985.4	SSW	11	0	5.4	1.6	990.8	SW	18	8	7.6	1.9
30	Manston	987.5	SSW	12	6	5.6	3.6	992.1	SSW	16	0	7.9	2.6
31	Chivenor	984.7	W	28	7	8.2	3.0	994.3	WNW	25	6	8.6	0.7
32	Exeter	986.2	SW	11	8	5.8	3.1	994.7	W	14	8	7.9	1.3
33	Herstmonceux	987.6	SW	8	7	7.5	2.9	993.1	WSW	11	1	9.0	1.6
34	Hurn	986.6	WSW	13	7	7.3	2.0	993.4	W	17	7	8.7	2.1
35	Camborne	988.8	W	20	8	7.7	1.8	998.3	WNW	18	4	7.5	0.7

Daily Weather Summary for Wednesday 08 December 2021

Selected European readings at (L) 0000 and (R) 1200 UTC

STATIONS		0000 UTC						1200 UTC					
NO	SITE	PRESS	WDIR	WSPD	CLOUD	TEMP	TDEW	PRESS	WDIR	WSPD	CLOUD	TEMP	TDEW
1	Murmansk	1026.9	SSW	8	8	-20.9	-23.5	1025.9	SSW	4	2	-24.1	-27.1
2	Helsinki	1020.1	WNW	4	0	-19.6	-21.8	1023.2	N	4	0	-16.6	-18.7
3	Stockholm	1018.5	-	0	-	-14.4	-16.3	1016.8	E	6	-	-0.7	-2.8
4	Oslo	1013.5	NNE	10	-	-7.4	-9.8	1010.8	NE	10	8	-4.0	-6.3
5	Reykjavik	-	-	-	-	-	-	996.4	E	8	5	1.0	-2.7
6	Moscow	1015.6	NNW	4	8	-1.8	-3.7	1021.5	NW	4	8	-7.4	-9.3
7	Kiev	1011.4	N	10	8	-0.7	-1.3	1009.7	N	6	8	-0.5	-1.1
8	Warsaw	1017.8	E	10	8	-5.9	-7.4	1015.0	E	12	7	-4.7	-6.8
9	Berlin	1009.3	ESE	8	-	-0.2	-2.3	1005.0	ESE	12	-	0.9	-2.5
10	De Bilt	990.6	SSE	14	8	4.6	3.5	995.1	SSW	12	1	6.4	2.3
11	Dublin	971.5	WSW	17	8	3.9	2.4	987.2	W	33	7	4.4	1.6
12	Cork	985.9	W	23	6	3.5	0.0	997.5	WNW	23	3	5.6	-1.3
13	Sofia	1009.0	W	8	8	-1.3	-2.1	1012.2	W	4	5	0.8	-1.9
14	Belgrade	1012.5	W	6	6	0.7	-1.2	1011.6	W	2	1	5.2	0.4
15	Budapest	1012.3	NW	4	-	-1.3	-2.9	1010.8	SE	4	-	2.2	-0.9
16	Prague	1010.1	SE	4	-	0.2	-0.7	1005.8	E	6	8	-0.6	-3.0
17	Munich	1006.5	SE	8	7	-1.2	-5.1	1002.6	NNE	2	8	0.7	-1.9
18	Strasbourg	1001.4	SSE	4	8	3.7	1.2	1001.5	SW	5	-	5.5	4.1
19	Paris	997.1	SW	9	4	6.5	3.5	999.2	SW	8	2	7.3	2.8
20	Jersey	992.8	WSW	24	7	5.8	3.1	997.6	W	19	7	7.5	3.5
21	Milan	1011.9	NE	6	5	2.3	-0.6	1003.7	NNE	5	8	0.8	0.6
22	Marseille	1005.6	ENE	12	8	10.2	8.8	1002.6	W	8	8	9.8	7.4
23	Bordeaux	1005.0	SW	6	7	7.5	5.6	1004.9	SW	8	-	8.0	5.8
24	Rome	1013.6	E	2	-	1.2	-1.8	1006.3	SE	17	8	11.3	8.0
25	Ajaccio	1011.6	NNE	6	8	9.2	6.1	1002.9	WSW	12	8	13.6	11.5
26	Barcelona	1006.4	WNW	3	7	12.6	8.8	1006.0	W	14	2	14.6	1.7
27	Majorca	1009.9	W	17	2	16.7	10.1	1007.8	WNW	9	3	16.6	5.0
28	Madrid	1011.3	WSW	12	7	10.2	9.1	1015.9	WNW	19	6	8.0	-0.6
29	Lisbon	1020.4	NW	4	-	12.8	12.8	1023.8	NW	5	-	15.7	9.0
30	Athens	1002.7	N	2	-	10.2	8.6	1010.2	W	12	1	14.8	3.3
31	Malta	1016.3	WNW	11	1	13.6	9.3	1014.8	SW	16	3	16.9	11.7
32	Gibraltar	1021.8	WSW	11	8	15.9	11.8	1021.9	W	20	3	15.6	9.1

Daily Weather Summary for Wednesday 08 December 2021

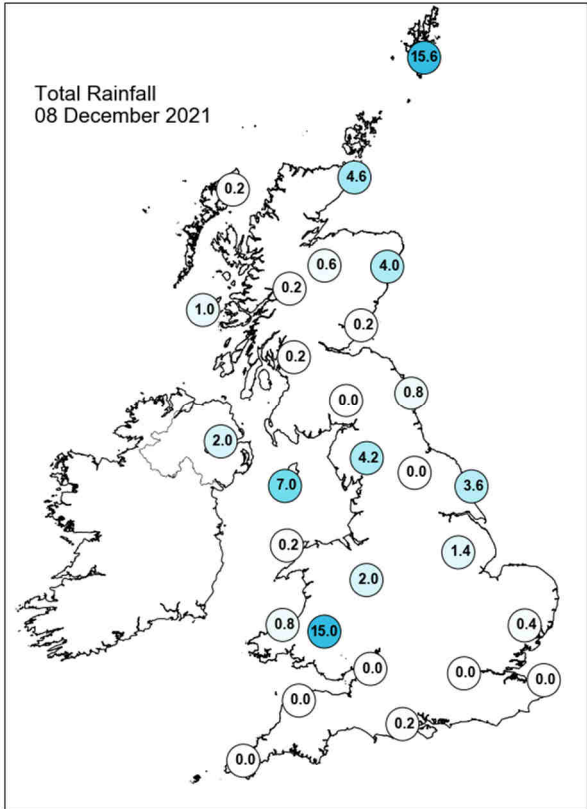
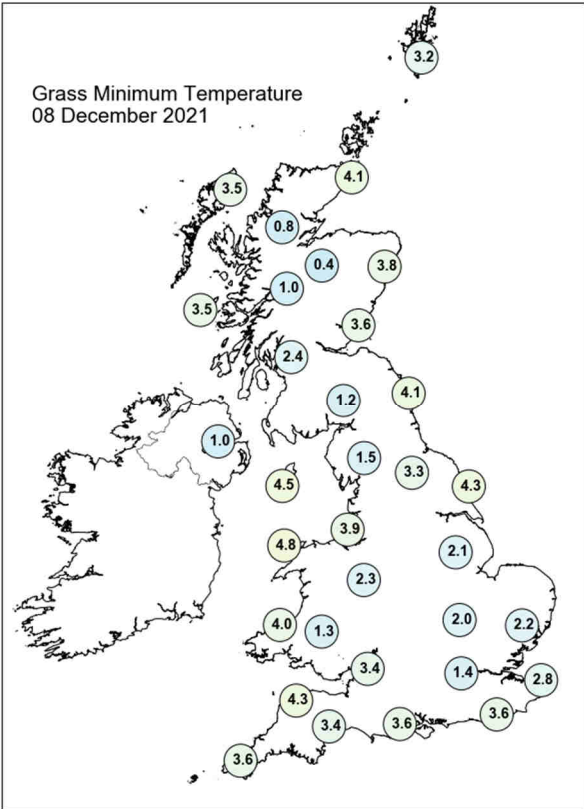
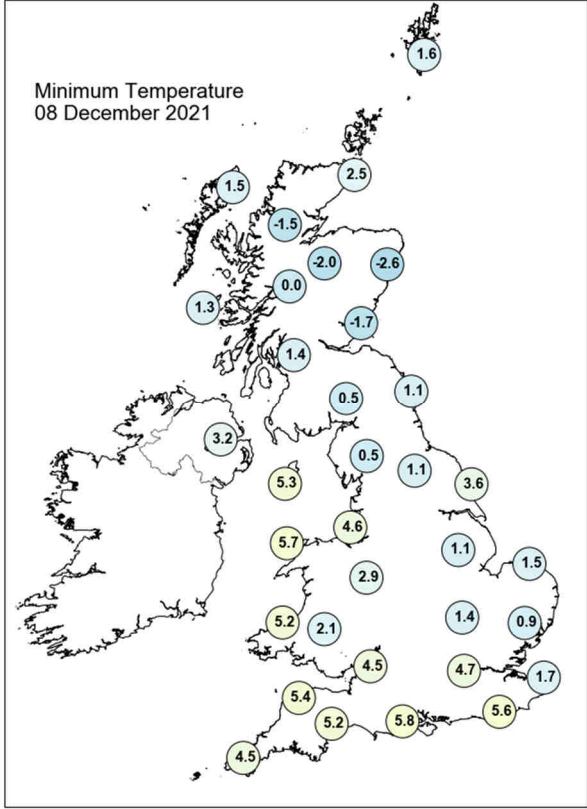
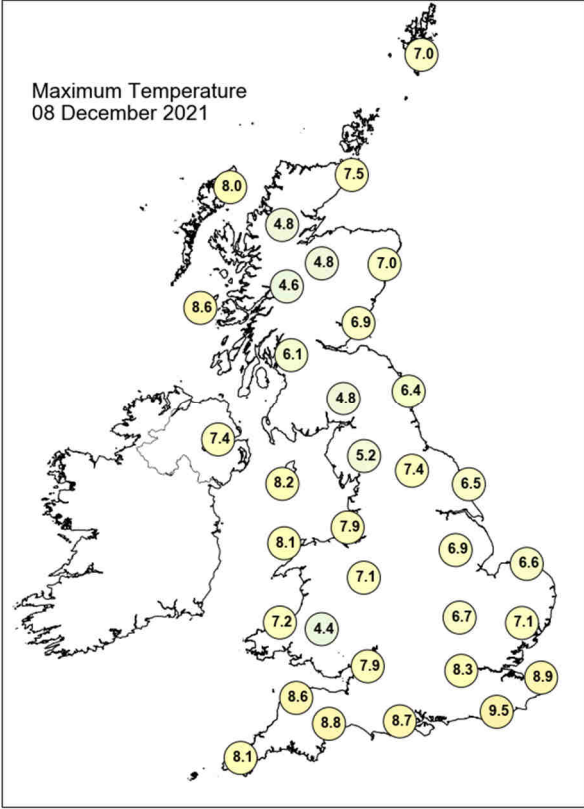

Daily Weather Summary for Wednesday 08 December 2021

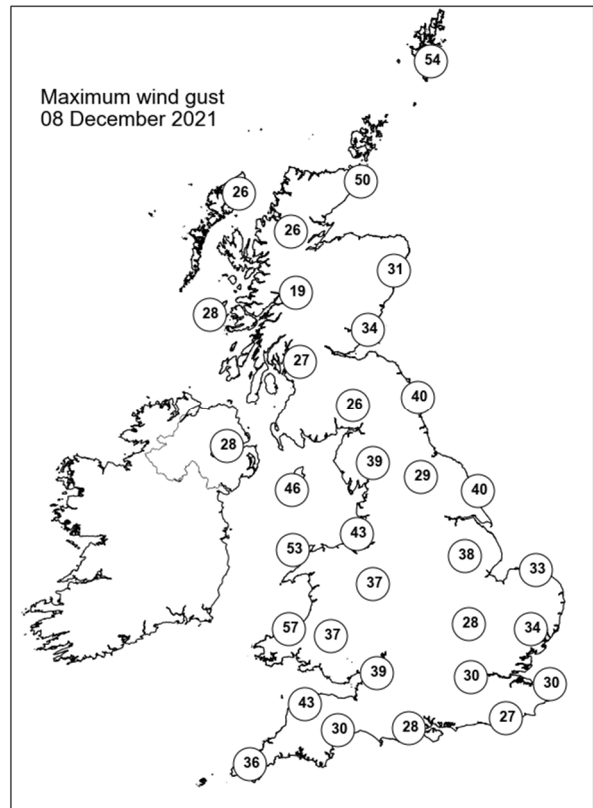
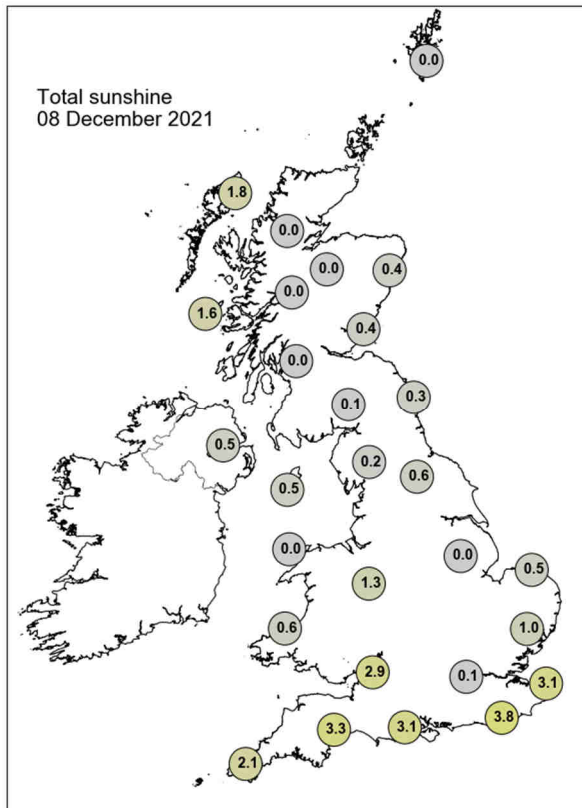

None of the selected stations observed a day of sleet or snow falling or non-zero snow depth at 0900 UTC.

Daily Weather Summary for Thursday 09 December 2021

This day's summary created 16/12/2021 03:03

Summary of the UK Weather for Thursday 09 December 2021

The weather continued to be dominated by the remnants of storm Barra, which slowly made its way northeast through the night. It was a cloudy start for most, with a band of rain stretching from the Cheshire gap to The Wash, which cleared by dawn, as well as some showers over the western isles and western Wales. It was windy throughout the country, especially along coastal areas, but this slowly eased as the morning progressed. The unsettled conditions continued through the morning, as an occluded front cleared northeastwards, having brought an arm of cloud across the length of the UK. Behind this front, another occluded front with a warm and cold front attached, began making its way to Northern Ireland and continued to scale the span of Great Britain. This brought a band of heavy rain across all western areas, along with a blanket of cloud. As this cleared eastwards, clear spells and blustery showers followed from the northwest, with hail locally and some snow on high ground, particularly to the north.

Daily Extremes

<i>Highest Maximum</i>	12.0°C Scilly: St Marys Airport (Isles Of Scilly, 31mAMSL)
<i>Lowest Maximum</i>	3.4°C Dalwhinnie No 2 (Inverness-shire, 351mAMSL) also Fettercairn, Glensaugh No 2 (Kincardineshire, 171mAMSL)
<i>Highest Minimum</i>	8.5°C Bude (Cornwall, 15mAMSL)
<i>Lowest Minimum</i>	-4.7°C Altnaharra No 2 (Sutherland, 81mAMSL)
<i>Lowest Grass Minimum</i>	-6.5°C Durrus (Kincardineshire, 107mAMSL)
<i>Most Rainfall</i>	17.6mm Cavendish (Suffolk, 55mAMSL)
<i>Most Sunshine</i>	4.6hr Wisley (Surrey, 38mAMSL)
<i>Highest Gust</i>	42Kt 48mph Aberdaron (Gwynedd, 86mAMSL)
<i>Highest Gust (mountain)</i>	43Kt 49mph Cairnwell (Aberdeenshire, 928mAMSL)
<i>Greatest Snow Depth at 0900 UTC</i>	No non-zero values.

mAMSL refers to station elevation in metres above mean sea level

Daily Weather Summary for Thursday 09 December 2021

North Atlantic and Europe analysis charts and satellite images at 0000 UTC

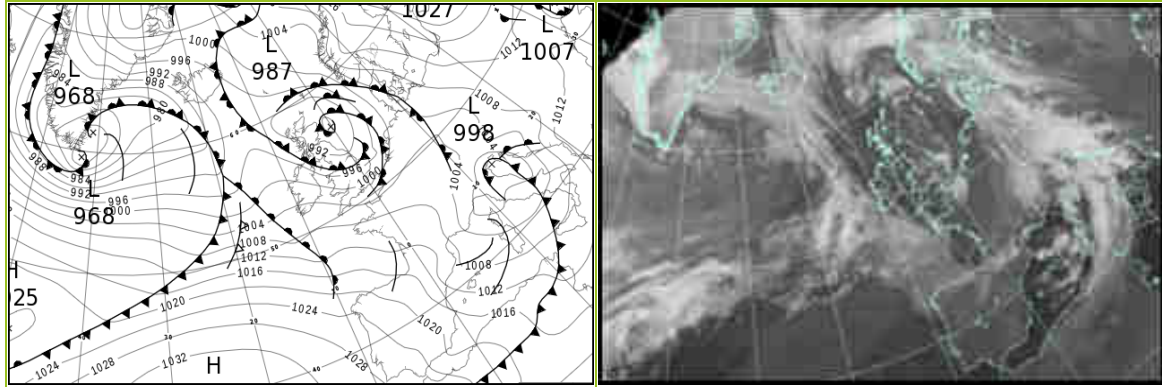

North Atlantic and Europe analysis charts and satellite images at 1200 UTC

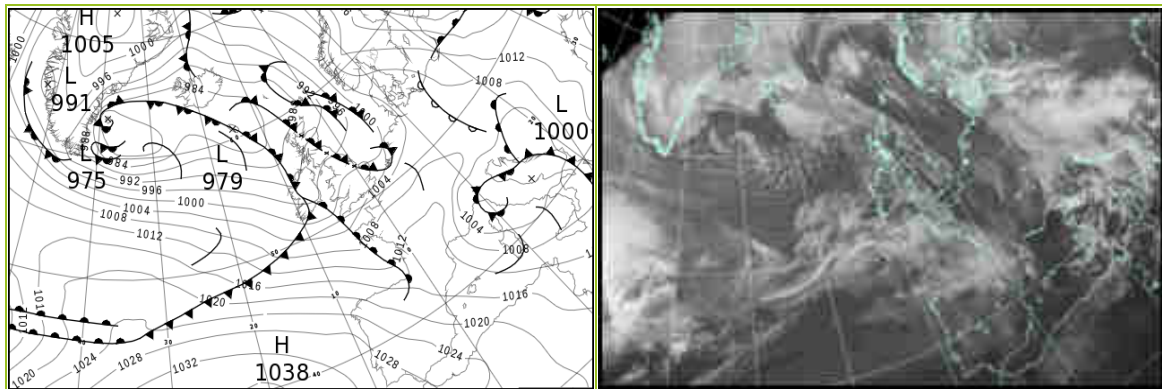

All satellite imagery copyright Met Office and EUMETSAT (European Organisation for the Exploitation of Meteorological Satellites). These show infra-red images from the geostationary MSG satellite. The rainfall rates are derived from both rain-radar and satellite data.

Daily Weather Summary for Thursday 09 December 2021

UK satellite and rain-radar precipitation rates at (L) 0000 and (R) 1200 UTC

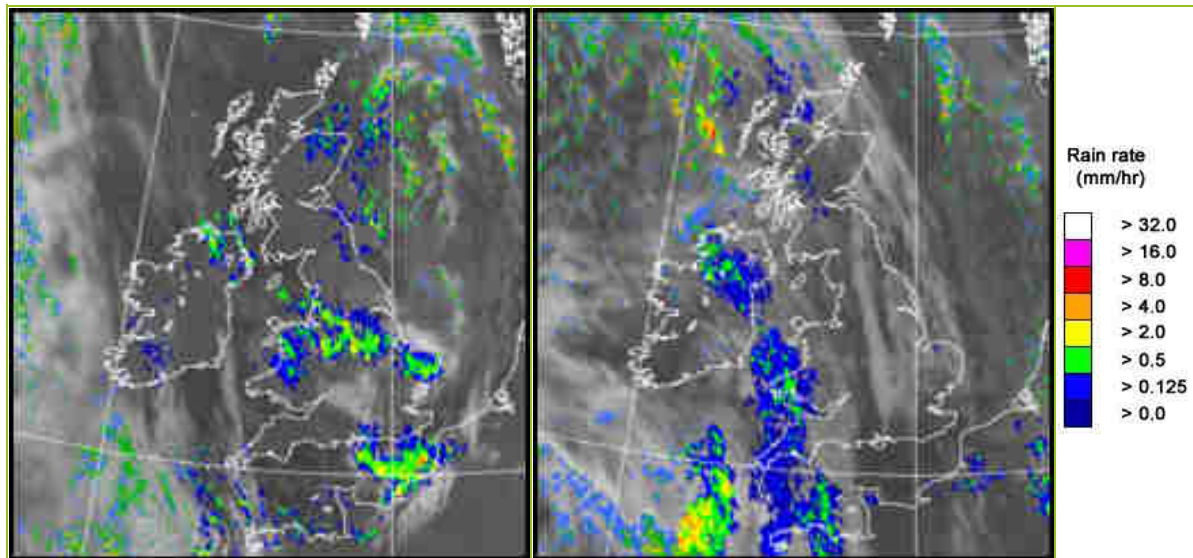

UK wind speed and direction at (L) 0000 and (R) 1200 UTC

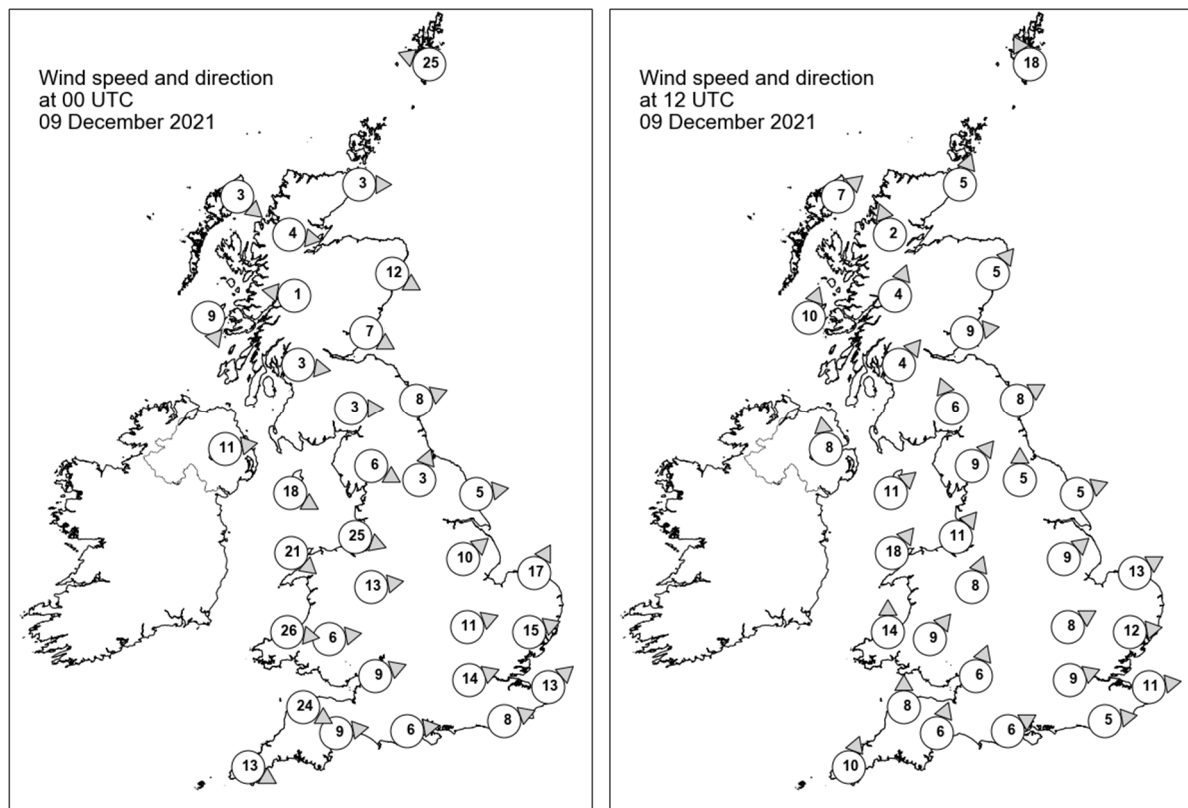

Daily Weather Summary for Thursday 09 December 2021

Selected UK readings at (L) 0000 and (R) 1200 UTC

STATIONS		0000 UTC						1200 UTC					
NO	SITE	PRESS	WDIR	WSPD	CLOUD	TEMP	TDEW	PRESS	WDIR	WSPD	CLOUD	TEMP	TDEW
1	Lerwick	993.8	ESE	25	8	5.6	4.4	988.4	SSE	18	6	6.8	5.9
2	Wick	990.6	W	3	7	5.8	4.7	989.6	SSW	5	8	4.7	2.9
3	Stornoway	991.4	NW	3	0	2.7	2.1	988.6	SW	7	5	6.0	4.7
4	Loch Glascarnoch	992.6	W	4	0	-0.1	-0.8	990.5	SSE	2	8	3.1	2.9
5	Aviemore	991.6	-	-	8	3.7	2.3	991.4	-	-	8	4.2	2.6
6	Dyce	989.2	WNW	12	5	4.5	3.4	992.1	SW	5	6	5.0	0.7
7	Tulloch Bridge	993.3	E	1	0	-0.1	-0.3	992.5	SSW	4	7	4.6	3.6
8	Tiree	993.2	NNW	9	0	5.0	3.5	990.5	SSW	10	7	7.5	2.9
9	Leuchars	990.3	WNW	7	5	4.9	2.0	993.1	W	9	7	4.5	2.7
10	Bishopton	991.9	W	3	0	2.8	0.4	993.5	SW	4	4	6.6	2.8
11	Machrihanish	-	-	-	-	-	-	-	-	-	-	-	-
12	Boulmer	990.4	WSW	8	7	5.4	2.9	994.9	WSW	8	4	5.8	3.8
13	Eskdalemuir	992.2	W	3	4	1.8	0.4	995.7	SSE	6	8	3.3	2.9
14	Aldergrove	996.0	W	11	8	6.3	4.3	994.3	S	8	8	5.0	2.8
15	Shap	992.5	WNW	6	7	4.8	2.4	996.9	SW	9	8	5.0	3.4
16	Leeming	992.1	SSW	3	8	3.8	2.3	997.1	S	5	7	7.4	4.9
17	Ronaldsway	994.0	WNW	18	7	7.8	5.4	996.3	SW	11	6	8.1	2.4
18	Bridlington	991.3	W	5	8	3.9	3.1	997.3	WSW	5	0	5.0	2.9
19	Crosby	994.4	WNW	25	8	7.5	5.1	998.7	SW	11	0	7.2	3.5
20	Valley	997.0	NW	21	8	7.8	3.2	997.4	SW	18	7	9.0	4.8
21	Waddington	993.8	SW	10	7	4.7	2.8	999.4	SW	9	7	5.8	3.2
22	Shawbury	996.1	W	13	7	5.5	3.5	1000.0	SSW	8	4	7.1	3.1
23	Weybourne	994.3	SSW	17	8	4.4	2.8	999.5	WSW	13	8	6.2	4.5
24	Bedford	996.5	WSW	11	8	5.1	2.1	1001.4	WSW	8	8	5.9	2.4
25	Aberporth	1000.7	W	26	8	7.0	1.4	999.0	S	14	7	6.4	5.3
26	Sennybridge	1000.2	W	6	8	3.2	2.0	1000.5	SW	9	8	4.9	3.0
27	Wattisham	996.7	WSW	15	7	4.9	2.0	1001.2	W	12	8	6.4	3.6
28	Almondsbury	1000.0	WSW	9	5	5.5	0.3	1001.6	SSW	6	3	7.6	2.7
29	Heathrow	998.9	WSW	14	5	5.2	1.0	1002.9	WSW	9	7	7.6	1.6
30	Manston	999.2	SW	13	3	4.3	1.4	1002.7	W	11	5	7.0	3.0
31	Chivenor	1002.6	WNW	24	5	8.0	0.9	1001.7	S	8	8	8.3	4.9
32	Exeter	1002.7	W	9	4	6.3	1.0	1002.6	SSW	6	8	8.3	4.7
33	Herstmonceux	1000.4	WSW	8	8	5.5	2.5	1003.4	W	5	1	7.8	2.2
34	Hurn	1001.4	W	6	7	4.5	2.0	1003.2	WSW	6	0	9.8	3.6
35	Camborne	1006.1	WNW	13	4	7.7	0.0	1001.9	SSW	10	8	9.3	9.1

Daily Weather Summary for Thursday 09 December 2021

Selected European readings at (L) 0000 and (R) 1200 UTC

STATIONS		0000 UTC						1200 UTC					
NO	SITE	PRESS	WDIR	WSPD	CLOUD	TEMP	TDEW	PRESS	WDIR	WSPD	CLOUD	TEMP	TDEW
1	Murmansk	1024.7	SSW	6	5	-26.1	-29.3	1022.6	SSW	6	7	-19.7	-22.2
2	Helsinki	1025.4	NE	2	3	-14.8	-16.7	1025.6	E	8	8	-6.0	-7.3
3	Stockholm	1017.4	SE	8	-	0.0	-3.6	1016.5	ESE	12	-	0.3	-4.0
4	Oslo	1012.3	NE	8	-	-1.7	-4.1	1011.4	NE	4	8	-0.3	-2.1
5	Reykjavik	-	-	-	8	-	-	981.0	SE	8	7	2.9	-0.1
6	Moscow	1023.3	N	4	8	-9.5	-11.7	1026.6	N	2	0	-8.3	-12.2
7	Kiev	1011.8	N	4	8	0.2	-0.3	1015.4	NNE	4	9	0.5	0.1
8	Warsaw	1012.7	E	10	8	-4.4	-6.9	1011.3	E	10	8	-2.4	-3.8
9	Berlin	1006.2	E	8	-	-0.9	-3.5	1006.0	ESE	6	-	-1.0	-2.6
10	De Bilt	1000.7	S	8	0	2.6	1.1	1002.0	SSW	8	8	4.9	3.1
11	Dublin	999.5	W	16	2	3.4	0.2	994.8	S	6	8	8.0	6.3
12	Cork	1005.3	WSW	8	1	2.5	-0.3	997.6	WSW	8	8	10.0	9.7
13	Sofia	1016.8	-	0	5	-6.0	-6.3	1013.3	NE	2	6	0.0	-1.7
14	Belgrade	1007.9	SE	8	0	1.0	-0.9	1001.4	SE	16	8	7.2	-0.2
15	Budapest	1010.0	E	4	-	0.2	-0.9	1005.0	ENE	6	-	1.1	0.1
16	Prague	1003.8	E	4	-	0.2	-2.4	1005.6	W	2	8	0.1	0.0
17	Munich	1003.1	WSW	4	7	0.6	-0.2	1008.1	W	8	7	1.4	-0.1
18	Strasbourg	1005.6	SW	1	8	1.8	1.2	1008.8	SSW	8	-	7.4	1.9
19	Paris	1006.2	WSW	8	0	1.8	0.5	1008.2	WSW	10	4	6.1	2.2
20	Jersey	1005.5	WNW	18	4	8.3	1.1	1005.9	SW	12	7	8.8	6.0
21	Milan	1000.3	N	1	7	1.1	0.9	1002.2	SSW	3	-	1.5	0.9
22	Marseille	1005.8	WNW	16	-	5.9	3.4	1009.8	NW	16	8	10.5	1.6
23	Bordeaux	1012.9	W	9	-	4.5	2.8	1012.9	S	7	8	6.8	6.2
24	Rome	1001.3	WSW	20	-	12.8	7.4	1001.0	WSW	13	-	13.8	5.4
25	Ajaccio	1002.9	W	11	8	10.3	5.9	1004.2	W	10	8	11.9	2.9
26	Barcelona	1009.7	NNW	6	-	7.8	-0.9	1013.6	W	5	6	11.9	1.1
27	Majorca	1011.7	NW	13	4	11.7	0.1	1015.7	WNW	10	6	13.3	1.8
28	Madrid	1019.9	W	16	5	6.3	-0.7	1019.7	SW	16	7	11.4	4.9
29	Lisbon	1027.7	NNW	4	-	11.6	8.2	1029.5	NW	8	6	15.5	11.9
30	Athens	1015.4	N	3	-	11.3	5.8	1013.5	S	7	1	19.6	13.0
31	Malta	1011.8	SW	13	0	15.6	9.1	1011.1	W	16	7	14.2	8.2
32	Gibraltar	1025.6	W	14	0	13.0	7.6	1027.3	W	17	1	14.9	7.7

Daily Weather Summary for Thursday 09 December 2021

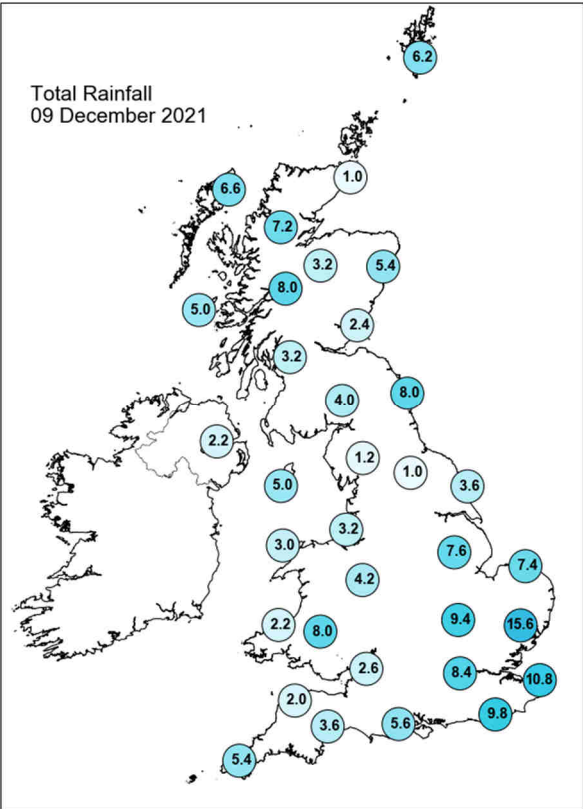
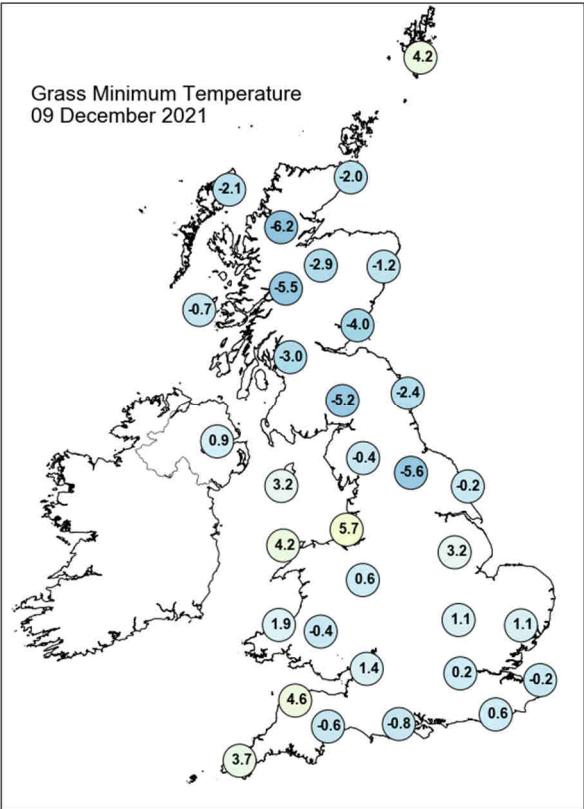
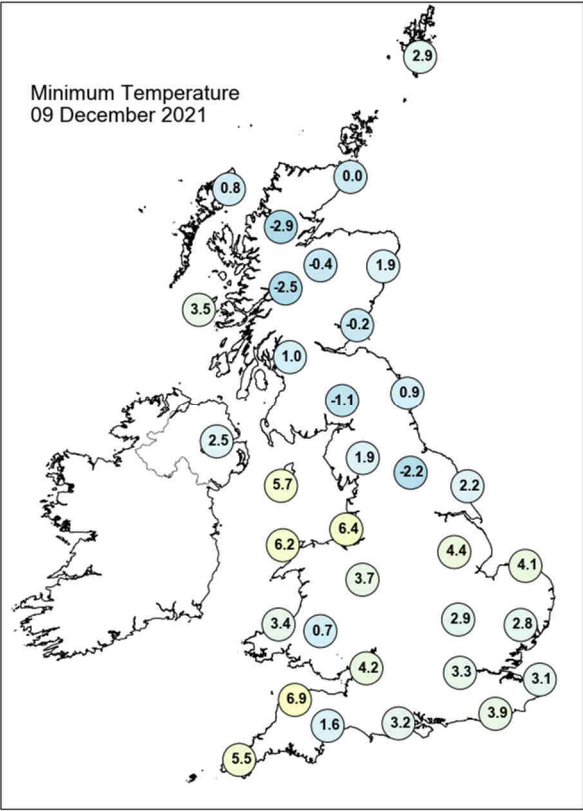
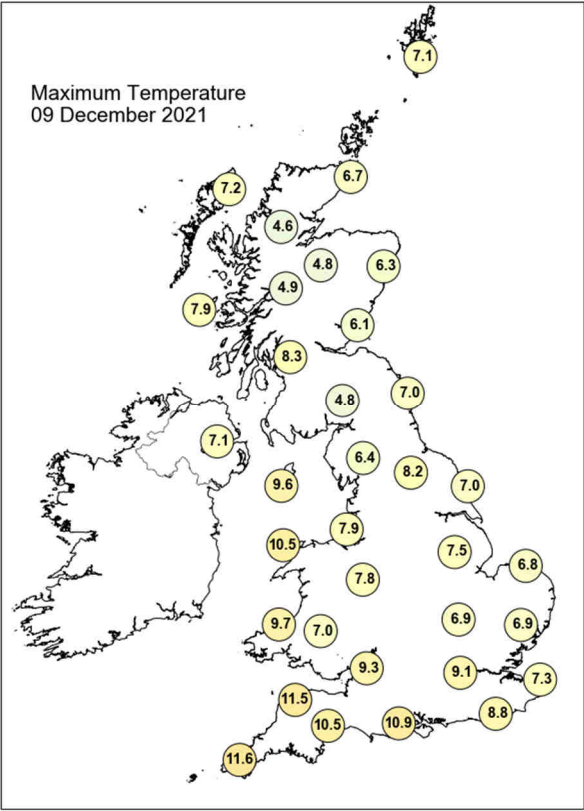

Daily Weather Summary for Thursday 09 December 2021

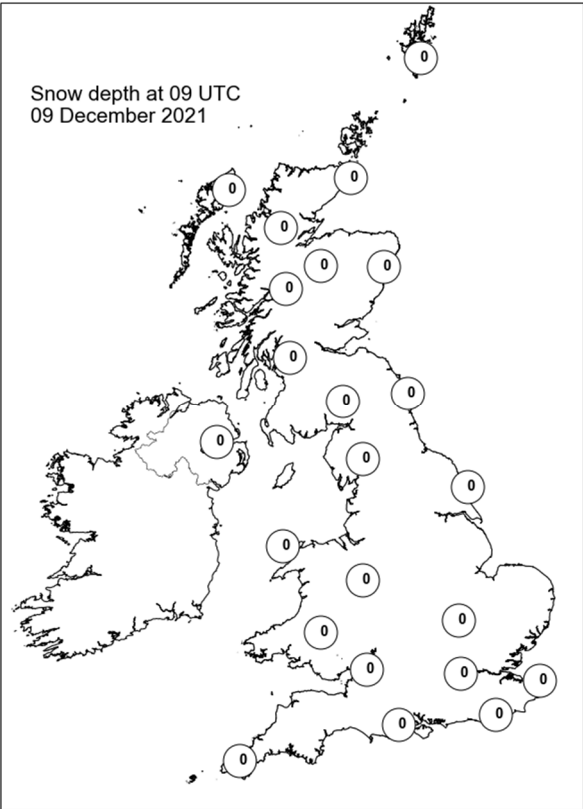
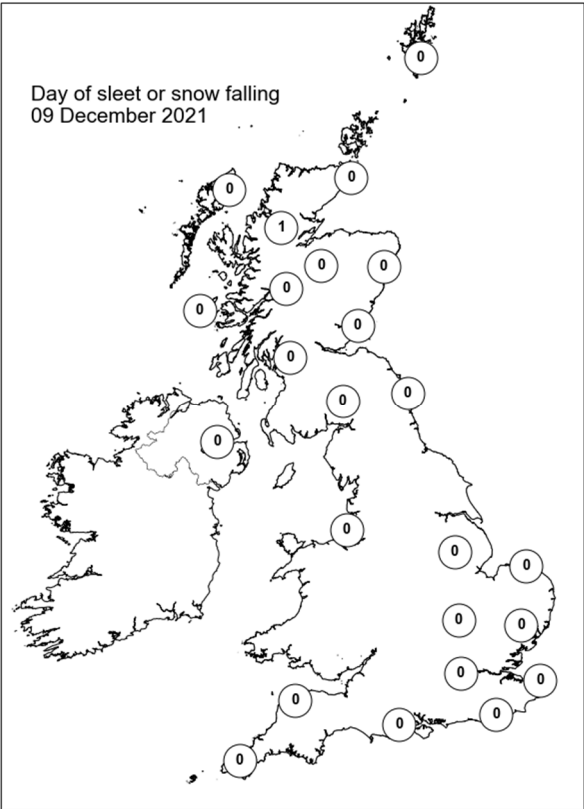
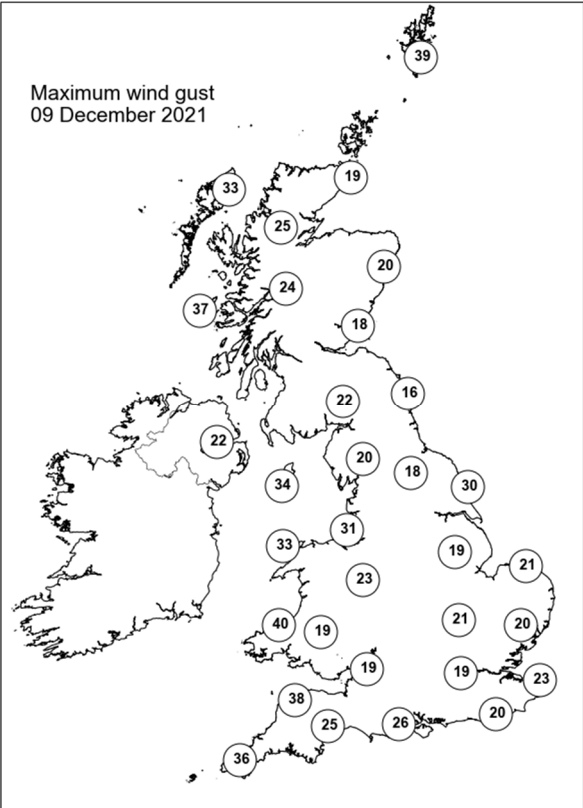
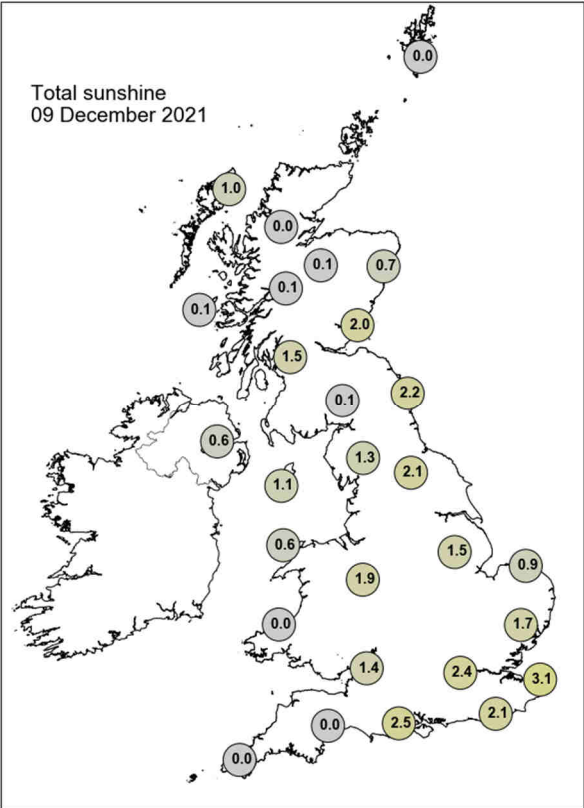

Daily Weather Summary for Friday 10 December 2021

This day's summary created 17/12/2021 03:03

Summary of the UK Weather for Friday 10 December 2021

Various occluded fronts slowly made their way across the UK overnight, leading to some wet, windy and cold conditions for many. A band of heavy rain lingered over East Anglia and the southeast throughout the morning, clearing all but the far east of East Anglia by dawn. It was followed by some frequent blustery showers, which also affected much of Wales, Scotland, Northern Ireland and the southwest of England for most of the morning. An ice warning was issued for parts of Scotland, northwest England and Northern Ireland. Rain was very slow to clear from the far east of East Anglia during the day, finally moving into the North Sea by 3pm. Elsewhere, many inland areas saw a good deal of sunshine, however frequent showers affected northern and western coasts exposed to the northwesterly wind, with the Cheshire Gap shower streamer taking showers further inland into the Midlands. It was a cool and breezy day for all. Into the evening winds fell light, and under clear skies temperatures fell rapidly, allowing a frost to form, particularly in the east.

Daily Extremes

<i>Highest Maximum</i>	11.8°C Scilly: St Marys Airport (Isles Of Scilly, 31mAMSL)
<i>Lowest Maximum</i>	2.6°C Balmoral (Aberdeenshire, 283mAMSL)
<i>Highest Minimum</i>	7.3°C Bude (Cornwall, 15mAMSL)
<i>Lowest Minimum</i>	-3.1°C Topcliffe (North Yorkshire, 25mAMSL)
<i>Lowest Grass Minimum</i>	-5.9°C Balmoral (Aberdeenshire, 283mAMSL)
<i>Most Rainfall</i>	12.4mm Portpatrick, Craigenlee Croft (Wigtownshire, 103mAMSL)
<i>Most Sunshine</i>	6.7hr Preston, Cove House (Dorset, 44mAMSL)
<i>Highest Gust</i>	44Kt 51mph Wight: Needles Old Battery (Isle Of Wight, 80mAMSL)
<i>Highest Gust (mountain)</i>	51Kt 59mph Cairnwell (Aberdeenshire, 928mAMSL)
<i>Greatest Snow Depth at 0900 UTC</i>	No non-zero values.

mAMSL refers to station elevation in metres above mean sea level

Daily Weather Summary for Friday 10 December 2021

North Atlantic and Europe analysis charts and satellite images at 0000 UTC

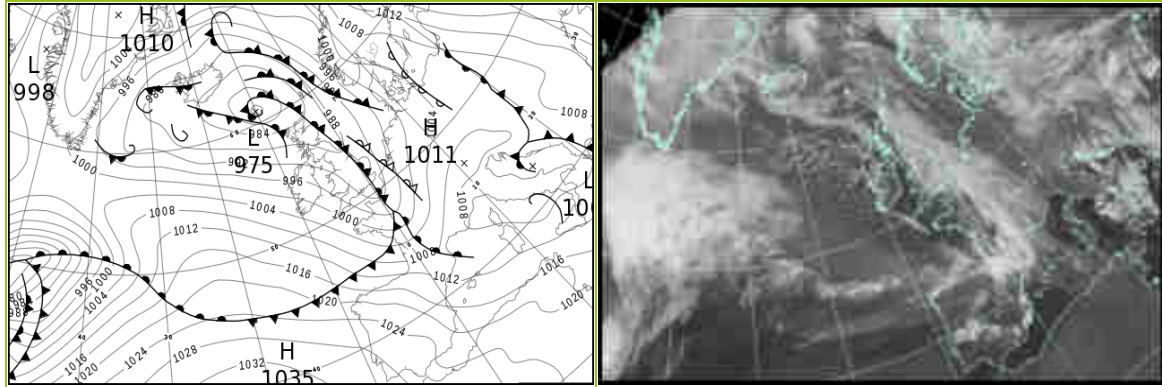

North Atlantic and Europe analysis charts and satellite images at 1200 UTC

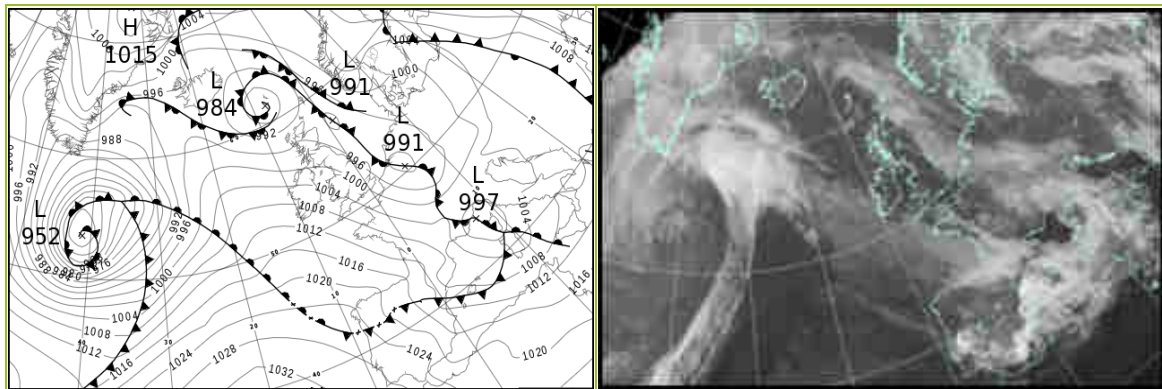

All satellite imagery copyright Met Office and EUMETSAT (European Organisation for the Exploitation of Meteorological Satellites). These show infra-red images from the geostationary MSG satellite. The rainfall rates are derived from both rain-radar and satellite data.

Daily Weather Summary for Friday 10 December 2021

UK satellite and rain-radar precipitation rates at (L) 0000 and (R) 1200 UTC

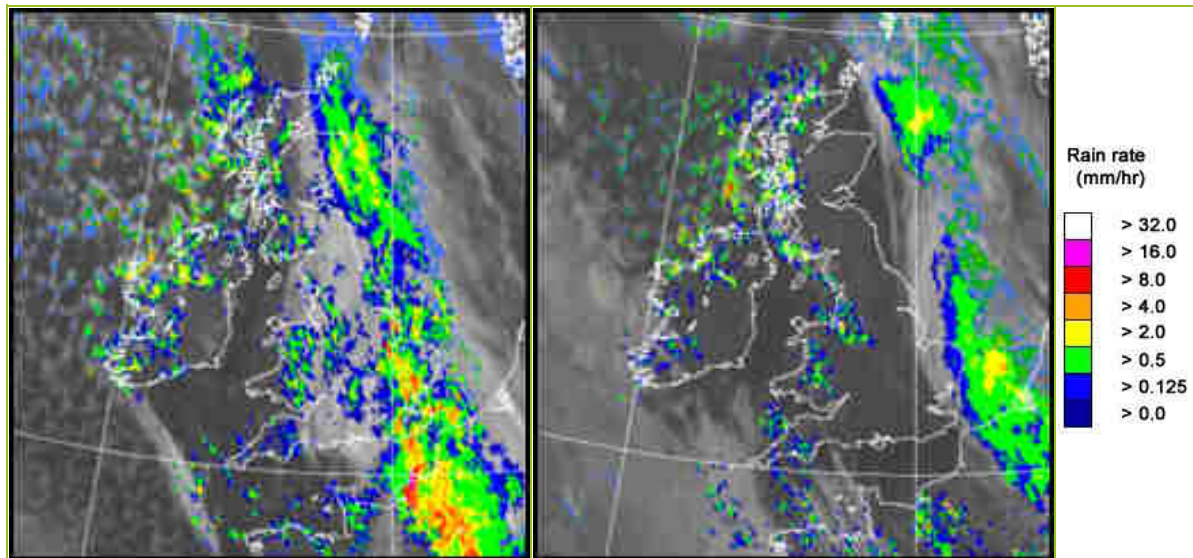

UK wind speed and direction at (L) 0000 and (R) 1200 UTC

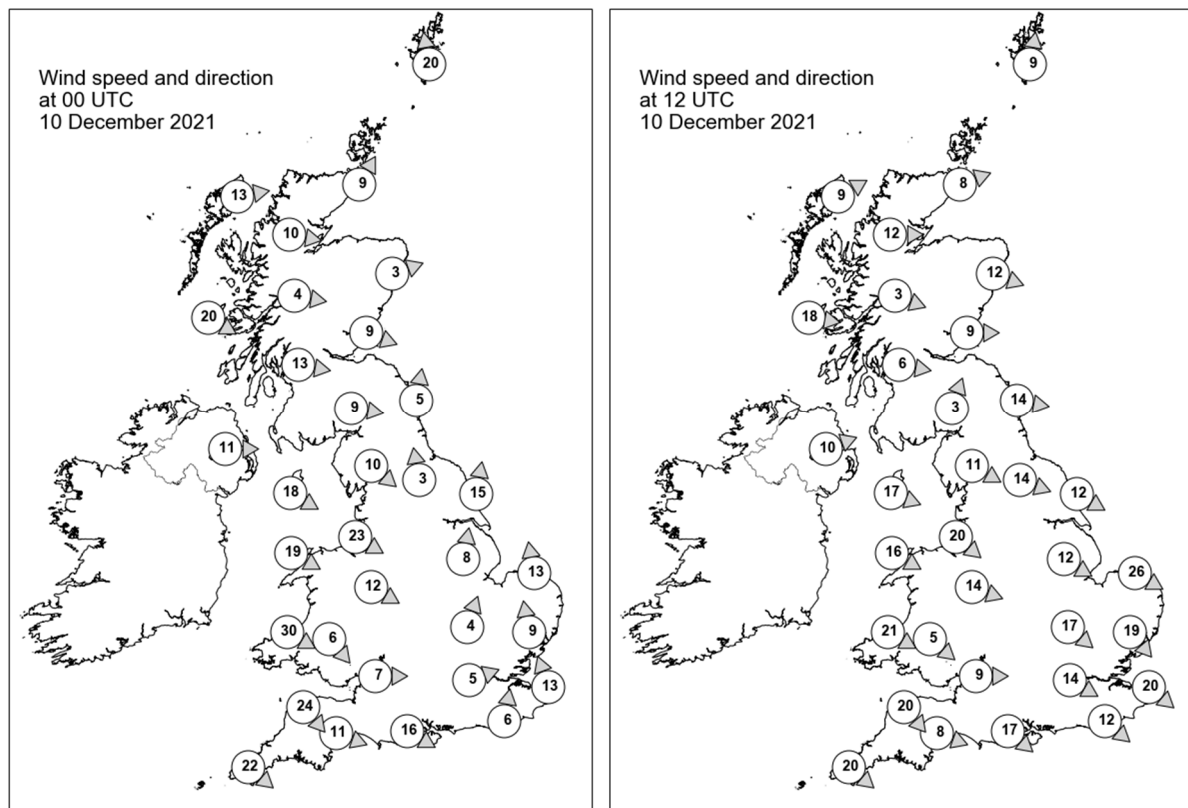

Daily Weather Summary for Friday 10 December 2021

Selected UK readings at (L) 0000 and (R) 1200 UTC

STATIONS		0000 UTC						1200 UTC					
NO	SITE	PRESS	WDIR	WSPD	CLOUD	TEMP	TDEW	PRESS	WDIR	WSPD	CLOUD	TEMP	TDEW
1	Lerwick	984.6	S	20	7	6.5	4.2	992.4	S	9	8	5.7	5.0
2	Wick	984.1	SSW	9	7	4.6	3.0	993.6	WSW	8	0	2.7	0.6
3	Stornoway	985.0	W	13	5	3.7	2.1	994.5	WSW	9	7	3.8	2.5
4	Loch Glascarnoch	986.8	W	10	8	0.5	0.1	995.3	W	12	8	3.0	0.9
5	Aviemore	986.8	-	-	8	1.6	0.8	996.2	-	-	0	1.3	-0.1
6	Dyce	986.2	WSW	3	8	3.6	2.8	994.5	WNW	12	0	4.7	-0.4
7	Tulloch Bridge	988.1	W	4	4	2.9	0.0	997.8	WNW	3	0	1.6	0.3
8	Tiree	989.0	WNW	20	3	6.0	-0.3	997.6	W	18	5	6.4	2.9
9	Leuchars	986.5	WNW	9	8	4.3	3.4	996.0	W	9	0	4.6	0.2
10	Bishopton	988.8	W	13	7	4.0	1.5	997.7	W	6	0	4.9	1.6
11	Machrihanish	-	-	-	-	-	-	-	-	-	-	7.0	3.0
12	Boulmer	986.1	S	5	8	3.5	3.2	996.5	W	14	0	6.2	0.3
13	Eskdalemuir	988.6	W	9	7	4.1	1.5	998.7	SSW	3	7	3.1	0.6
14	Aldergrove	993.1	W	11	3	3.6	1.4	1001.9	WSW	10	0	5.4	2.0
15	Shap	989.2	NW	10	7	5.3	1.8	999.0	WNW	11	0	4.8	0.0
16	Leeming	988.2	S	3	8	4.7	4.6	997.6	WNW	14	1	6.1	1.5
17	Ronaldsway	991.8	WNW	18	3	6.9	0.2	1001.0	WNW	17	1	7.1	2.1
18	Bridlington	987.6	S	15	8	5.4	4.8	996.0	WNW	12	1	5.0	0.7
19	Crosby	991.2	WNW	23	8	7.5	4.5	1001.0	NW	20	3	6.4	3.2
20	Valley	993.8	WNW	19	4	7.2	2.1	1003.1	WNW	16	2	6.9	3.5
21	Waddington	988.9	S	8	8	5.4	4.8	998.1	WNW	12	3	6.3	1.2
22	Shawbury	991.3	WNW	12	8	6.9	4.6	1001.5	WNW	14	1	6.5	1.8
23	Weybourne	989.3	S	13	8	6.0	5.2	995.6	WNW	26	7	5.5	2.5
24	Bedford	988.9	SSW	4	8	6.8	6.4	999.1	NW	17	1	5.9	2.4
25	Aberporth	995.2	WNW	30	7	7.2	3.0	1005.0	WNW	21	4	6.3	2.4
26	Sennybridge	994.1	NW	6	8	4.8	3.7	1003.8	NW	5	5	4.1	1.9
27	Wattisham	989.8	S	9	7	5.8	5.4	996.3	NW	19	7	5.0	1.6
28	Almondsbury	992.6	W	7	8	8.0	4.7	1003.1	W	9	2	6.5	1.4
29	Heathrow	989.0	WSW	5	8	8.0	7.4	999.9	WNW	14	1	6.9	1.1
30	Manston	990.4	SSE	13	7	6.1	5.7	996.3	NW	20	2	6.2	2.0
31	Chivenor	995.9	NW	24	7	9.0	4.0	1005.7	NW	20	3	8.3	1.5
32	Exeter	994.7	WNW	11	8	7.6	5.6	1005.1	WNW	8	1	7.8	2.6
33	Herstmonceux	988.1	S	6	7	8.4	8.1	999.0	NW	12	1	6.6	1.2
34	Hurn	992.0	WNW	16	8	8.3	5.8	1002.9	NW	17	0	7.5	1.8
35	Camborne	999.9	NW	22	5	8.6	2.4	1008.5	NW	20	6	8.4	0.1

Daily Weather Summary for Friday 10 December 2021

Selected European readings at (L) 0000 and (R) 1200 UTC

STATIONS		0000 UTC						1200 UTC					
NO	SITE	PRESS	WDIR	WSPD	CLOUD	TEMP	TDEW	PRESS	WDIR	WSPD	CLOUD	TEMP	TDEW
1	Murmansk	1020.6	SSW	10	8	-10.2	-11.9	1020.7	S	6	7	-7.4	-10.2
2	Helsinki	1022.3	ESE	16	7	-4.1	-8.5	1017.5	ESE	14	8	-2.0	-3.0
3	Stockholm	1009.6	SE	10	-	1.0	0.5	1006.0	ESE	8	-	2.0	1.5
4	Oslo	1006.5	NE	6	-	-1.5	-3.3	1005.1	NNE	8	8	-0.4	-2.6
5	Reykjavik	-	-	-	-	-	-	994.9	ESE	2	2	-2.9	-4.2
6	Moscow	1032.0	-	0	0	-14.7	-16.3	1034.1	ESE	2	0	-10.9	-14.5
7	Kiev	1016.9	-	0	9	2.0	1.7	1014.2	ESE	6	8	5.2	4.8
8	Warsaw	1007.3	ESE	10	8	-1.3	-2.1	1004.3	SSE	8	8	1.2	0.3
9	Berlin	1004.2	SE	2	-	-0.9	-2.0	998.5	SSE	6	-	0.1	-0.8
10	De Bilt	997.0	SSE	8	8	3.0	2.1	992.2	ESE	10	8	4.2	1.7
11	Dublin	995.7	W	16	6	4.1	2.0	1004.5	W	14	1	4.3	1.7
12	Cork	1000.7	W	17	5	5.1	1.5	1008.9	W	14	7	5.3	2.3
13	Sofia	1009.4	-	0	4	1.3	0.5	1006.2	E	2	7	5.3	3.7
14	Belgrade	1007.2	W	2	8	3.6	2.8	1005.8	-	0	7	3.3	2.0
15	Budapest	1006.0	W	4	-	1.2	0.9	1005.7	S	2	-	1.7	0.1
16	Prague	1005.3	WSW	6	-	0.3	0.3	999.2	SSE	4	4	2.5	-0.3
17	Munich	1007.5	SW	6	8	1.0	-2.3	995.6	SE	6	8	1.7	-4.7
18	Strasbourg	1004.8	S	8	-	1.3	-0.9	993.9	S	10	8	1.2	0.5
19	Paris	995.7	S	13	8	4.8	4.4	999.1	WNW	18	6	7.7	1.7
20	Jersey	995.3	NW	26	7	9.8	6.3	1005.5	NW	23	6	8.1	2.1
21	Milan	1006.6	-	0	-	1.6	1.6	1001.6	ESE	5	8	1.8	0.6
22	Marseille	1009.0	WNW	4	7	4.0	1.0	1003.0	NW	12	-	8.8	6.1
23	Bordeaux	1004.9	W	13	8	13.2	12.7	1011.0	WNW	7	8	10.1	8.0
24	Rome	1006.4	N	3	-	4.5	3.1	1003.2	SE	11	8	9.6	4.6
25	Ajaccio	1009.0	NE	6	-	4.6	3.3	999.8	NNE	5	8	7.2	6.1
26	Barcelona	1010.9	N	7	4	8.4	3.8	1005.5	NW	10	6	18.4	5.8
27	Majorca	1012.6	WNW	9	7	16.1	10.0	1009.3	W	15	8	18.6	9.5
28	Madrid	1019.7	SE	6	2	9.3	3.4	1017.1	W	17	8	15.2	6.5
29	Lisbon	1028.5	NW	4	-	13.1	10.6	1028.2	NNW	4	7	15.4	12.5
30	Athens	1011.7	S	13	-	17.0	12.5	1011.4	WSW	11	6	15.6	5.6
31	Malta	1014.4	WNW	13	2	9.5	7.1	1013.6	WSW	17	6	15.2	8.7
32	Gibraltar	1025.6	W	15	0	13.9	10.7	1025.0	W	23	6	15.2	10.5

Daily Weather Summary for Friday 10 December 2021

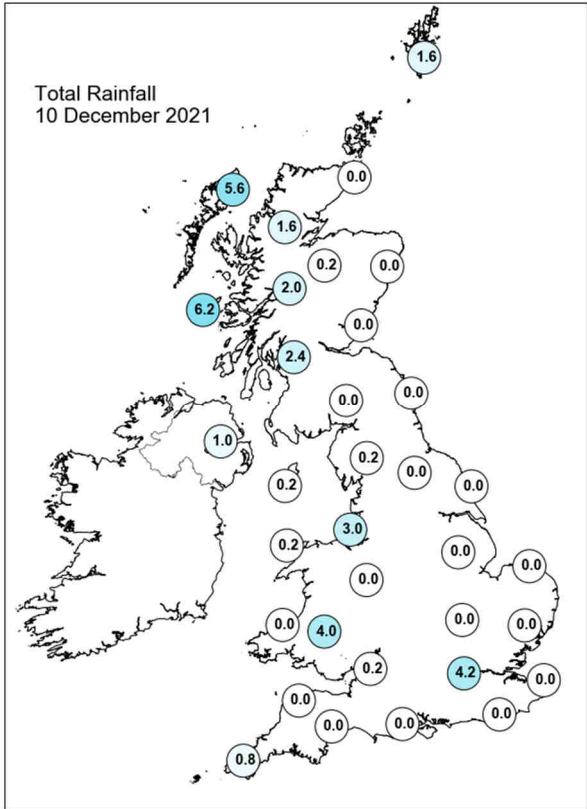
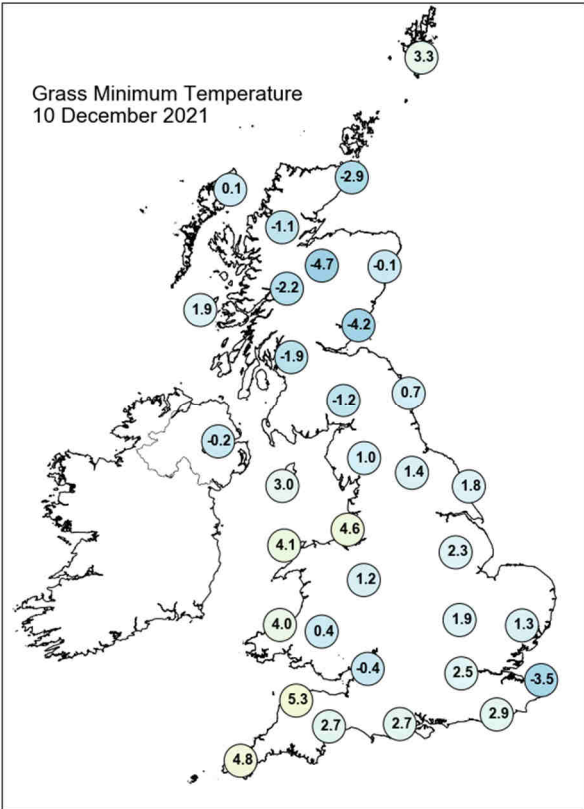
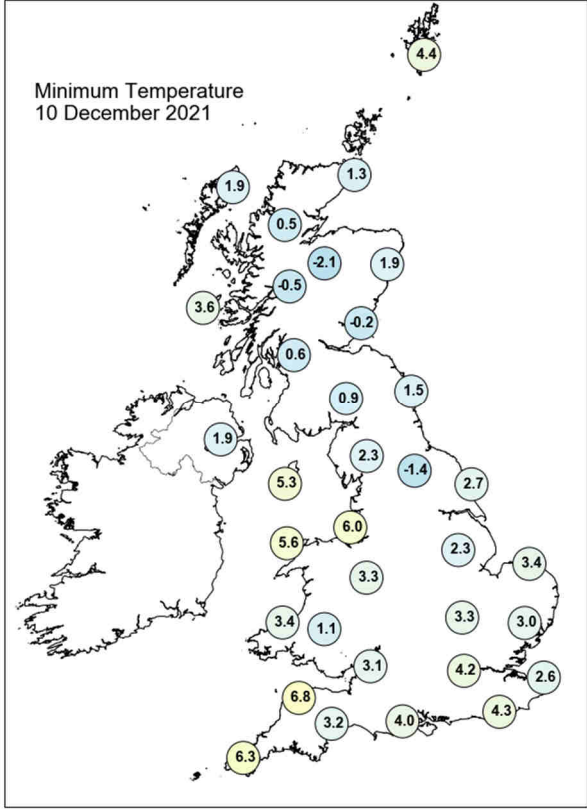
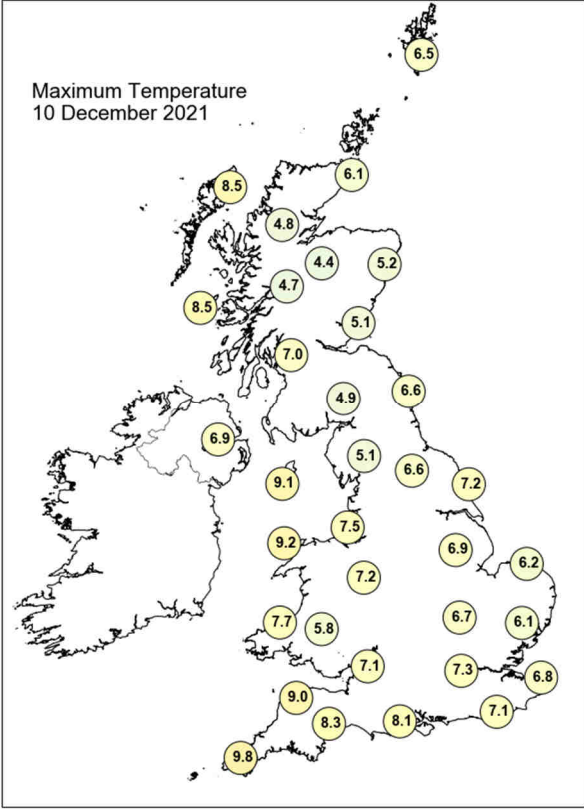

Daily Weather Summary for Friday 10 December 2021

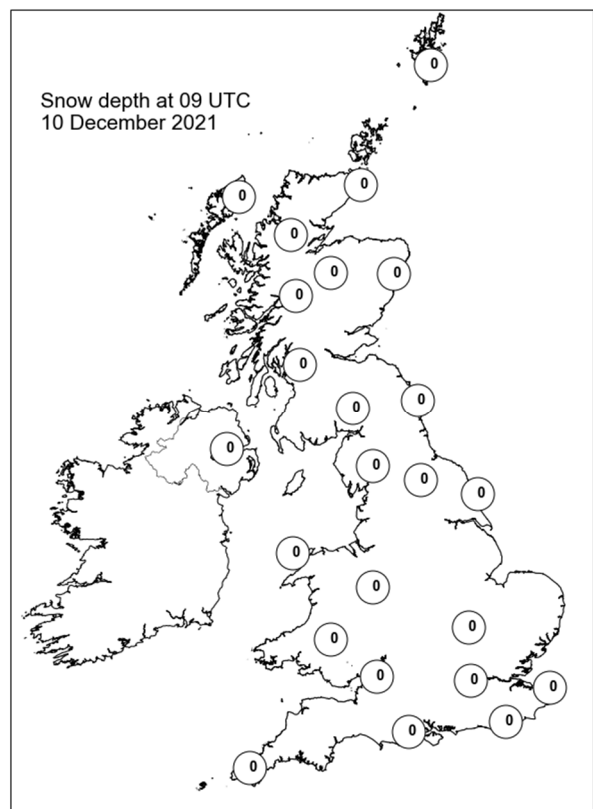
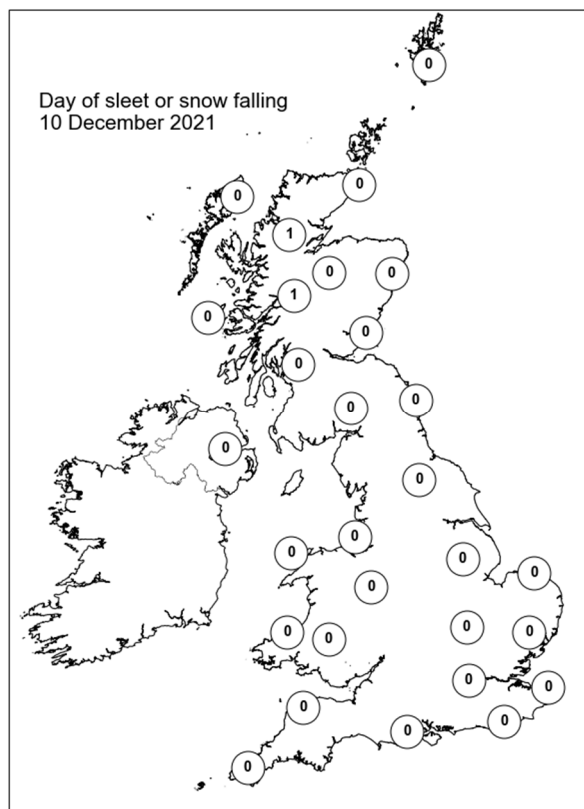
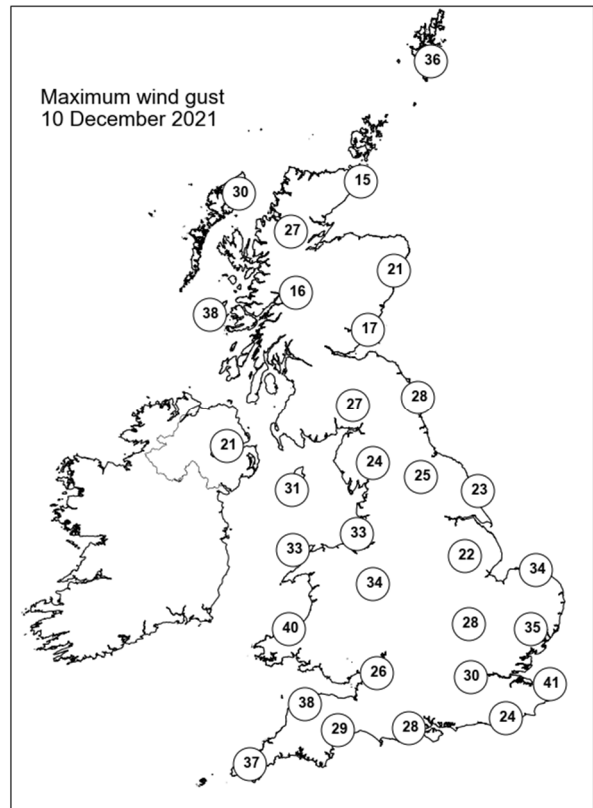
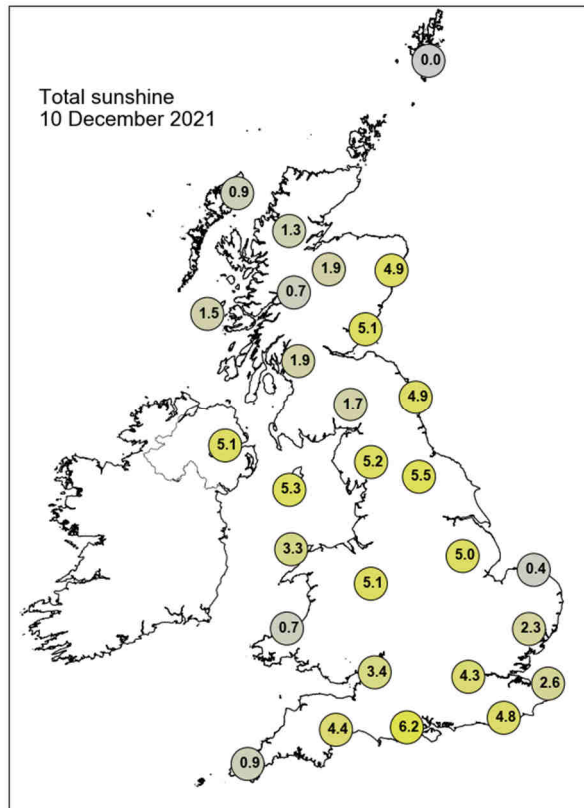

Daily Weather Summary for Saturday 11 December 2021

This day's summary created 18/12/2021 03:03

Summary of the UK Weather for Saturday 11 December 2021

It was a rather dry and cloudy start to the day for most. With cloud providing insulation at the surface across western locations, it was a mild night. However, further east, it was a cold and frosty night, especially early on. During the small hours, some rain crept into northwestern areas, in particular Scotland and Northern Ireland. Through the day, a warm front crossed the country, with significantly milder air behind it. Temperatures had risen to 12-13 degrees Celsius by the end of the day in southwest England and Northern Ireland. It was a cool and cloudy day further east, but temperatures continued to rise through the evening here. Outbreaks of rain spread eastwards on the warm front. It was mainly light rain, but there were some areas of heavier rain, particularly in western Scotland, northwest England, and later Lincolnshire.

Daily Extremes

<i>Highest Maximum</i>	13.8°C Hereford, Credenhill (Hereford & Worcester, 76mAMSL)
<i>Lowest Maximum</i>	5.5°C Fyvie Castle (Aberdeenshire, 55mAMSL)
<i>Highest Minimum</i>	8.4°C Scilly: St Marys Airport (Isles Of Scilly, 31mAMSL)
<i>Lowest Minimum</i>	-4.3°C Topcliffe (North Yorkshire, 25mAMSL)
<i>Lowest Grass Minimum</i>	-8.8°C Balmoral (Aberdeenshire, 283mAMSL)
<i>Most Rainfall</i>	21.8mm Dundrennan (Kirkcudbrightshire, 113mAMSL)
<i>Most Sunshine</i>	0.8hr Tibenham Airfield (Norfolk, 52mAMSL)
<i>Highest Gust</i>	38Kt 44mph Ballypatrick Forest (Antrim, 156mAMSL)
<i>Highest Gust (mountain)</i>	55Kt 63mph Aonach Mor (Inverness-shire, 1130mAMSL)
<i>Greatest Snow Depth at 0900 UTC</i>	No non-zero values.

mAMSL refers to station elevation in metres above mean sea level

Daily Weather Summary for Saturday 11 December 2021

North Atlantic and Europe analysis charts and satellite images at 0000 UTC

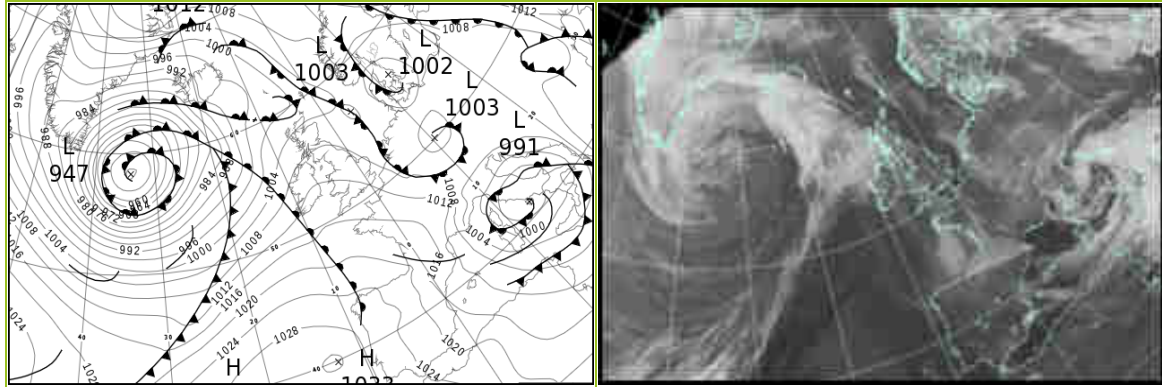

North Atlantic and Europe analysis charts and satellite images at 1200 UTC

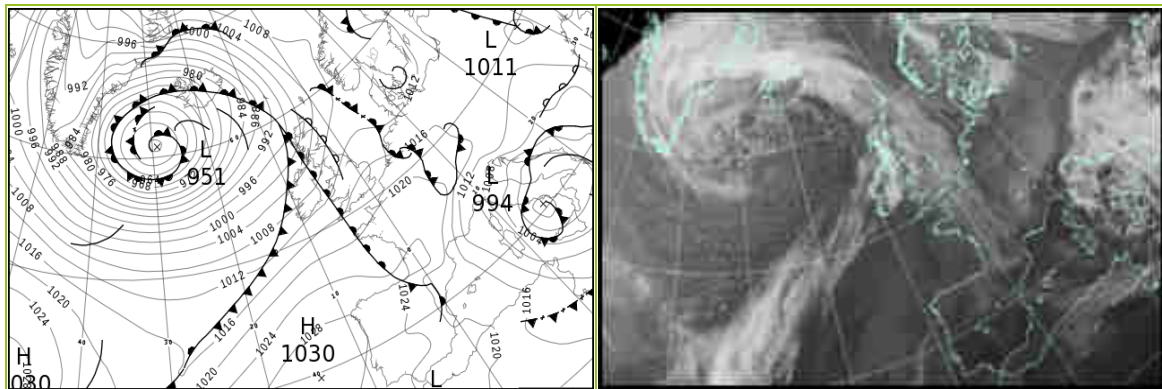

All satellite imagery copyright Met Office and EUMETSAT (European Organisation for the Exploitation of Meteorological Satellites). These show infra-red images from the geostationary MSG satellite. The rainfall rates are derived from both rain-radar and satellite data.

Daily Weather Summary for Saturday 11 December 2021

UK satellite and rain-radar precipitation rates at (L) 0000 and (R) 1200 UTC

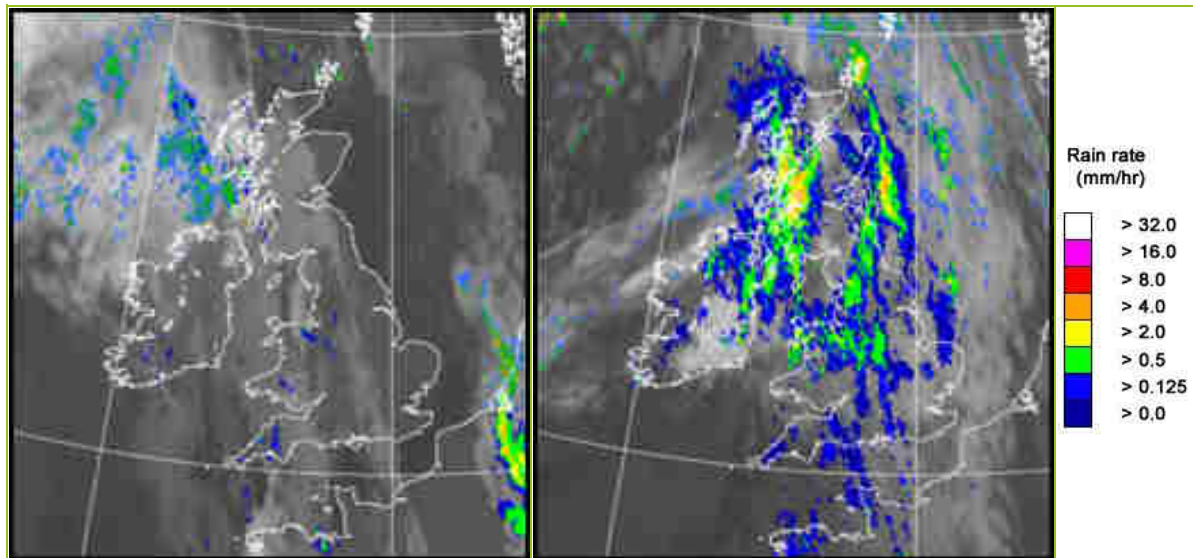

UK wind speed and direction at (L) 0000 and (R) 1200 UTC

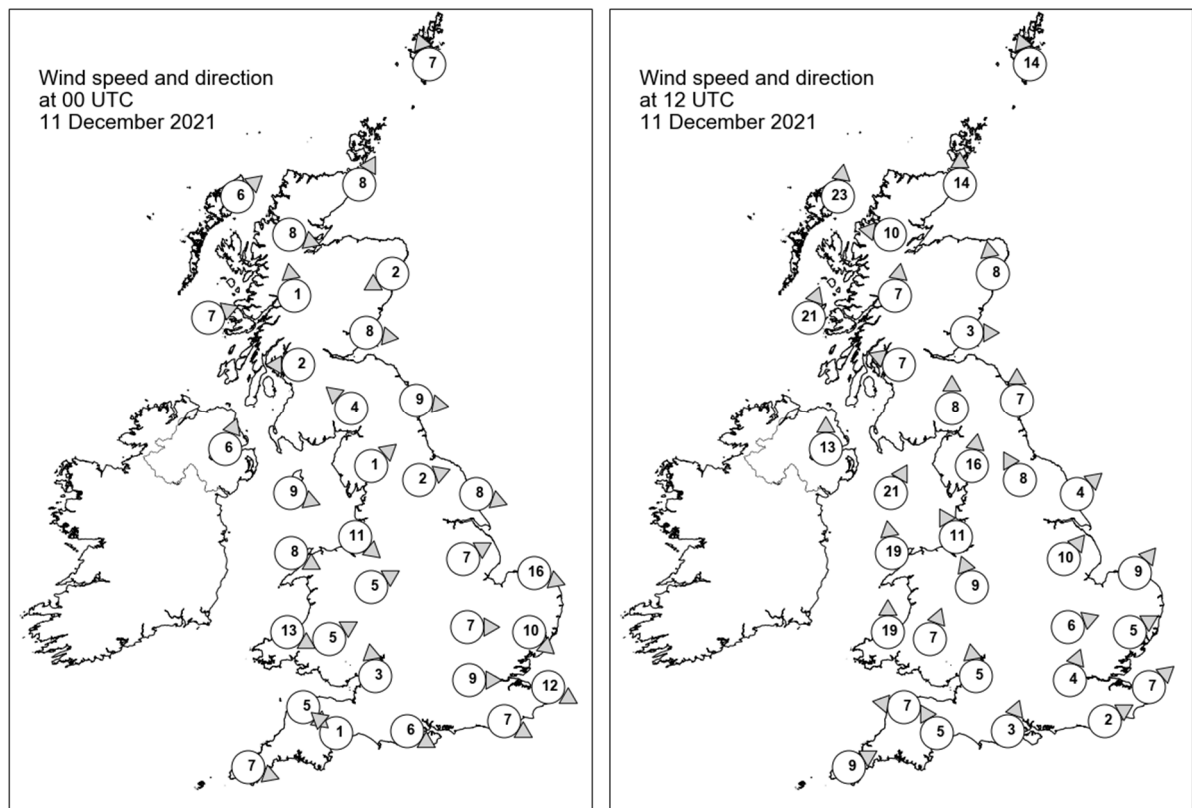

Daily Weather Summary for Saturday 11 December 2021

Selected UK readings at (L) 0000 and (R) 1200 UTC

STATIONS		0000 UTC						1200 UTC					
NO	SITE	PRESS	WDIR	WSPD	CLOUD	TEMP	TDEW	PRESS	WDIR	WSPD	CLOUD	TEMP	TDEW
1	Lerwick	1002.7	SSE	7	8	5.2	4.1	1002.8	SSE	14	8	6.6	5.8
2	Wick	1003.4	SSW	8	0	2.9	0.9	1001.4	S	14	8	7.0	3.8
3	Stornoway	1003.3	SW	6	7	3.7	2.7	996.7	S	23	8	8.8	7.8
4	Loch Glascarnoch	1005.6	WNW	8	8	1.8	0.6	1000.6	E	10	8	4.1	3.6
5	Aviemore	1006.9	-	-	6	-1.2	-1.6	1001.8	-	-	7	5.4	2.7
6	Dyce	1005.7	ENE	2	0	-0.4	-2.1	1005.3	S	8	8	4.5	3.0
7	Tulloch Bridge	1008.3	S	1	8	-0.9	-0.9	1004.0	S	7	8	5.1	4.1
8	Tiree	1006.5	WSW	7	8	6.5	3.9	999.9	SSW	21	8	9.9	9.8
9	Leuchars	1006.8	W	8	0	1.4	-0.6	1006.3	W	3	8	5.2	3.1
10	Bishopton	1007.9	E	2	8	0.9	0.3	1005.2	ESE	7	8	5.5	5.0
11	Machrihanish	-	-	-	-	-	-	-	-	-	-	-	-
12	Boulmer	1007.4	W	9	0	3.2	0.4	1009.1	S	7	8	5.3	3.5
13	Eskdalemuir	1009.2	SE	4	8	-0.4	-0.9	1008.7	S	8	7	4.4	3.9
14	Aldergrove	1009.9	SSW	6	8	4.1	3.1	1005.2	S	13	8	8.8	8.1
15	Shap	1009.9	SW	1	4	-1.4	-2.4	1010.1	S	16	8	4.9	4.1
16	Leeming	1008.9	WSW	2	0	-0.4	-1.1	1011.7	SSE	8	8	3.5	2.8
17	Ronaldsway	1010.0	WNW	9	7	6.9	3.2	1008.2	SSW	21	8	10.6	10.2
18	Bridlington	1007.7	WNW	8	0	2.3	0.2	1012.8	SW	4	8	3.5	2.2
19	Crosby	1010.4	NW	11	1	5.9	4.3	1011.3	SSE	11	8	6.8	5.4
20	Valley	1011.4	WNW	8	8	7.4	4.4	1010.3	S	19	7	9.2	8.8
21	Waddington	1009.6	WSW	7	0	2.0	0.3	1014.5	SW	10	8	4.9	2.6
22	Shawbury	1011.4	WSW	5	3	-0.3	-1.4	1013.4	SSE	9	8	6.2	5.0
23	Weybourne	1008.3	WNW	16	0	3.3	1.6	1015.0	SW	9	8	4.8	3.6
24	Bedford	1010.8	W	7	0	1.1	-0.5	1015.9	WSW	6	8	5.2	3.2
25	Aberporth	1012.8	WNW	13	8	7.6	3.8	1012.1	S	19	8	9.9	9.3
26	Sennybridge	1013.1	WSW	5	8	2.7	2.3	1013.9	SSW	7	8	7.4	7.1
27	Wattisham	1009.3	NW	10	0	2.5	1.3	1016.4	WSW	5	8	4.6	3.1
28	Almondsbury	1012.9	S	3	5	0.7	0.0	1015.8	S	5	8	8.5	5.3
29	Heathrow	1011.6	W	9	0	2.1	-0.1	1017.5	SSW	4	8	6.8	3.5
30	Manston	1009.7	WNW	12	0	3.9	2.2	1017.7	SW	7	7	6.1	3.8
31	Chivenor	1013.9	NW	5	8	6.7	2.3	1015.3	E	7	8	9.5	8.3
32	Exeter	1013.8	SE	1	8	4.8	3.3	1016.1	SSE	5	8	9.4	8.5
33	Herstmonceux	1011.3	WNW	7	0	2.6	0.2	1018.0	WSW	2	8	7.1	3.3
34	Hurn	1012.9	WNW	6	3	0.3	-0.6	1017.2	SSW	3	8	9.9	7.0
35	Camborne	1015.2	WNW	7	7	8.7	4.6	1016.2	WSW	9	8	12.0	11.9

Daily Weather Summary for Saturday 11 December 2021

Selected European readings at (L) 0000 and (R) 1200 UTC

STATIONS		0000 UTC						1200 UTC					
NO	SITE	PRESS	WDIR	WSPD	CLOUD	TEMP	TDEW	PRESS	WDIR	WSPD	CLOUD	TEMP	TDEW
1	Murmansk	1019.1	S	10	7	-6.6	-12.1	1019.9	S	10	8	-6.0	-8.9
2	Helsinki	1017.0	ESE	12	8	-0.8	-1.6	1017.3	ESE	10	8	0.1	-0.3
3	Stockholm	1008.3	ENE	4	-	2.4	1.8	1011.5	SE	2	-	3.1	2.3
4	Oslo	1006.8	NNE	10	-	0.4	-0.9	1011.5	NNW	2	8	1.7	-0.2
5	Reykjavik	-	-	-	7	-	-	-	-	-	-	-	-
6	Moscow	1035.4	E	2	0	-16.0	-18.2	1034.0	E	2	5	-12.6	-16.1
7	Kiev	1013.9	SE	4	8	7.0	5.8	1014.2	SE	6	8	5.7	5.0
8	Warsaw	1007.7	ESE	4	9	-0.7	-1.0	1014.9	W	2	7	0.6	-0.1
9	Berlin	1004.3	SE	2	-	-0.2	-0.8	1014.8	WSW	4	-	-0.3	-1.3
10	De Bilt	1005.3	WNW	2	8	-1.0	-1.2	1015.9	NW	2	8	7.2	4.3
11	Dublin	1011.9	SW	6	6	5.2	2.8	1007.9	SW	10	7	11.5	10.2
12	Cork	1013.3	SW	8	7	5.7	4.4	1010.8	WSW	14	7	12.3	11.5
13	Sofia	1009.4	WNW	4	2	2.0	0.7	1004.8	-	0	7	7.0	3.1
14	Belgrade	1005.6	SE	2	7	3.4	3.0	1007.3	E	4	8	5.1	3.3
15	Budapest	1007.2	E	4	-	0.7	0.1	1013.0	NNE	4	-	1.6	0.0
16	Prague	1005.1	SSE	4	-	-1.3	-2.6	1015.4	NNW	4	7	1.1	-3.2
17	Munich	1004.5	WSW	10	8	2.4	-0.4	1017.3	WNW	8	8	1.4	-0.7
18	Strasbourg	1005.7	SSW	9	8	3.6	2.1	1019.4	E	1	8	4.7	0.5
19	Paris	1011.9	W	8	-	3.1	0.8	1020.9	SW	4	7	6.4	3.0
20	Jersey	1014.7	NNW	13	7	7.5	2.9	1019.3	SW	10	7	10.4	8.6
21	Milan	1003.5	WSW	5	-	1.5	1.0	1009.3	WSW	3	0	4.8	1.0
22	Marseille	1008.0	NW	25	-	7.0	1.5	1014.0	NNW	24	-	10.3	0.3
23	Bordeaux	1018.7	NNW	3	8	7.6	5.7	1024.2	SSW	3	7	11.6	6.9
24	Rome	992.4	ESE	5	-	6.6	5.7	1000.2	NNW	13	7	9.7	3.1
25	Ajaccio	999.2	NNW	10	8	9.5	2.3	1008.1	SE	2	-	14.2	2.7
26	Barcelona	1012.8	E	4	1	10.4	3.9	1017.9	SE	3	1	15.0	6.3
27	Majorca	1013.6	NNW	11	8	15.0	5.2	1018.5	SSW	5	6	15.1	6.4
28	Madrid	1020.3	WNW	17	6	10.4	1.6	1023.1	SSW	2	5	14.3	5.8
29	Lisbon	1027.3	NNW	2	-	13.9	12.2	1026.7	NNE	5	-	17.5	10.6
30	Athens	1012.8	N	3	-	13.3	4.5	1008.0	S	13	8	16.2	12.7
31	Malta	1006.8	WSW	22	7	15.6	11.0	1007.3	W	27	7	10.1	6.3
32	Gibraltar	1023.8	W	15	0	15.4	11.7	1021.8	W	16	3	17.3	10.4

Daily Weather Summary for Saturday 11 December 2021

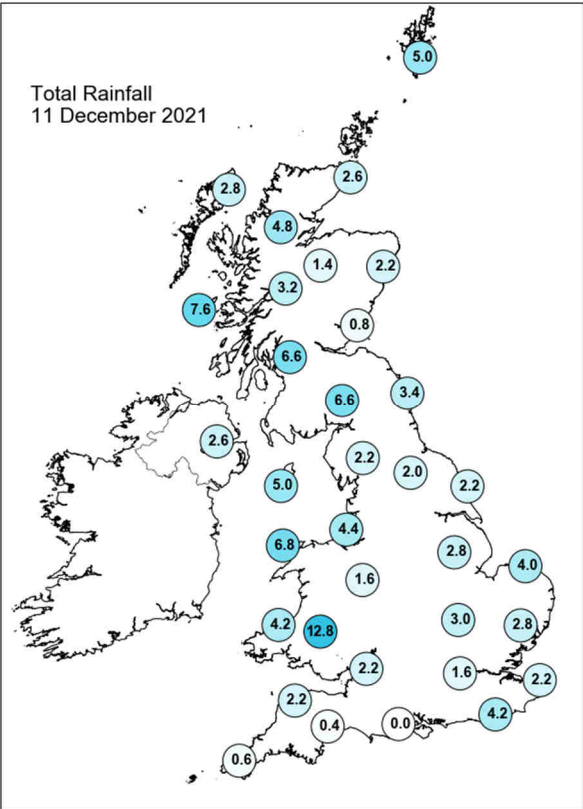
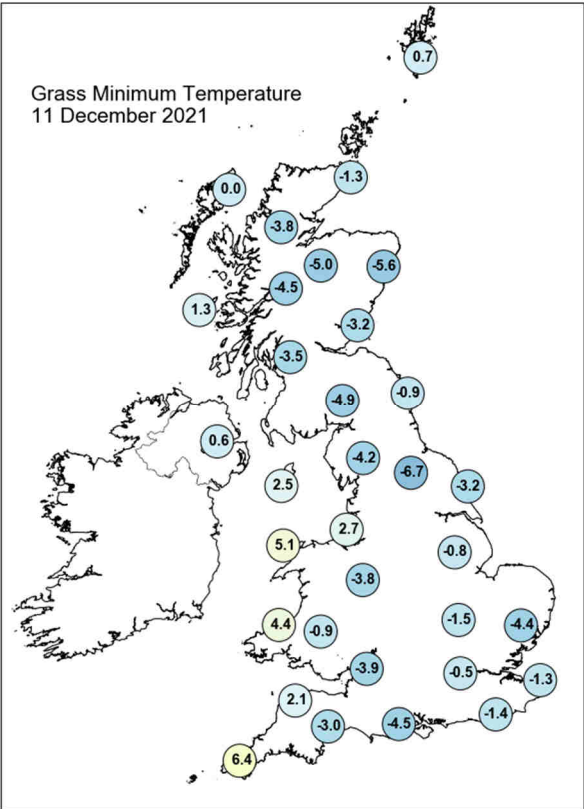
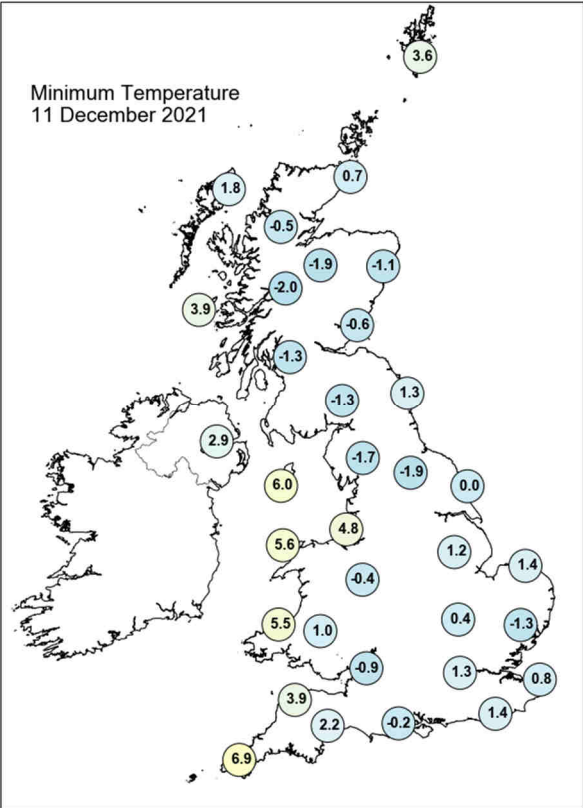
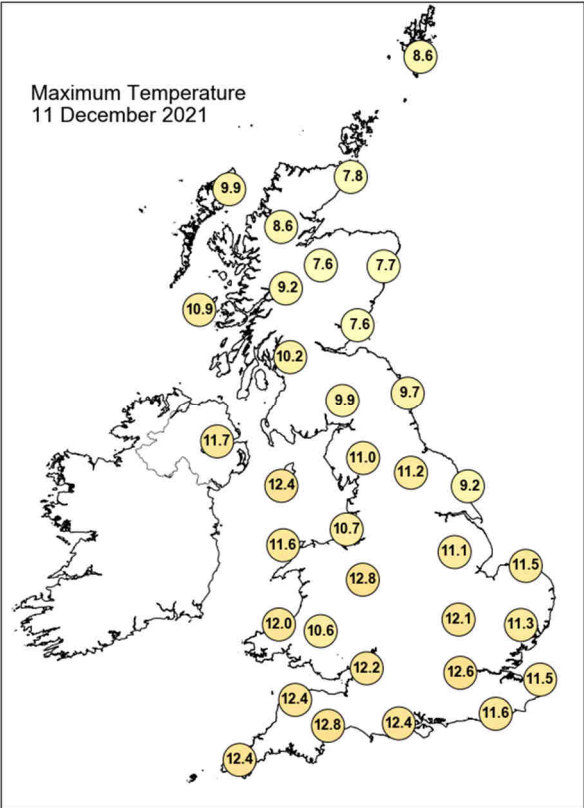

Daily Weather Summary for Saturday 11 December 2021

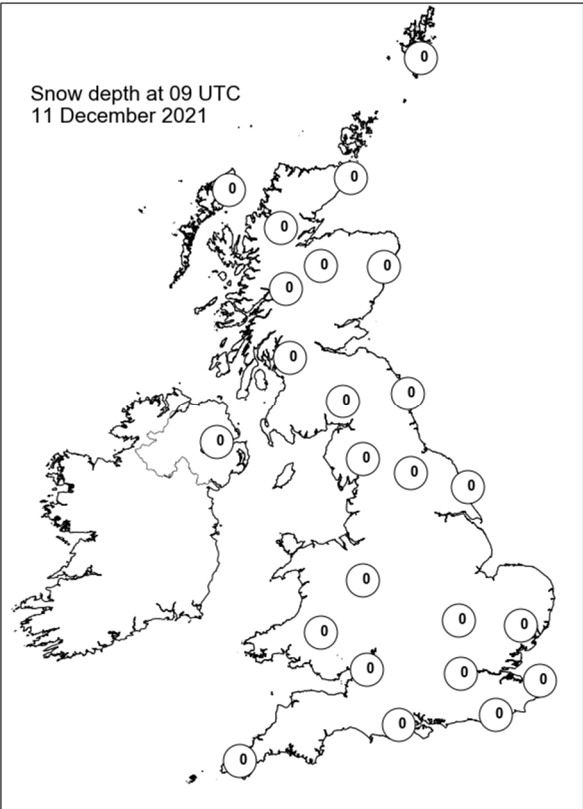
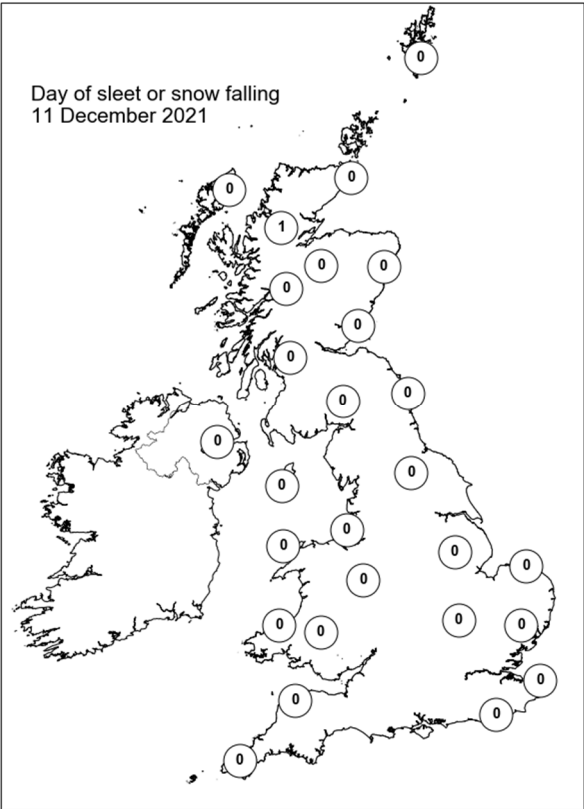
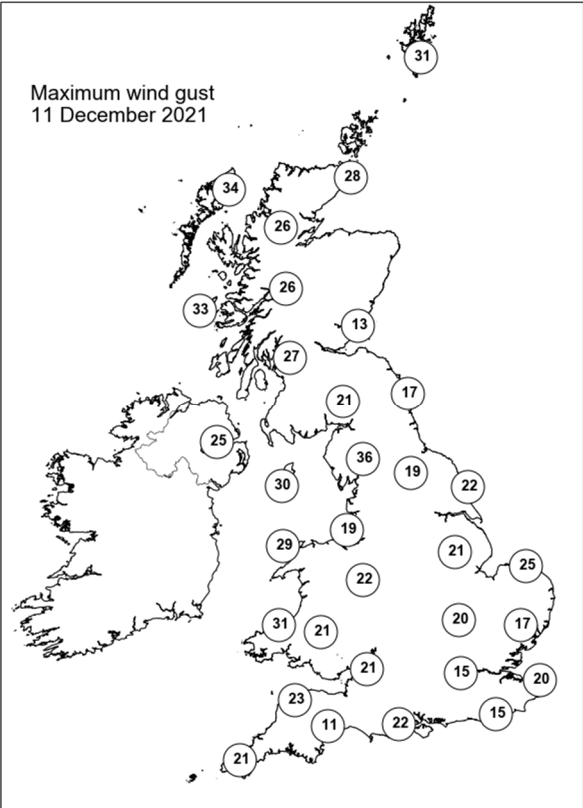
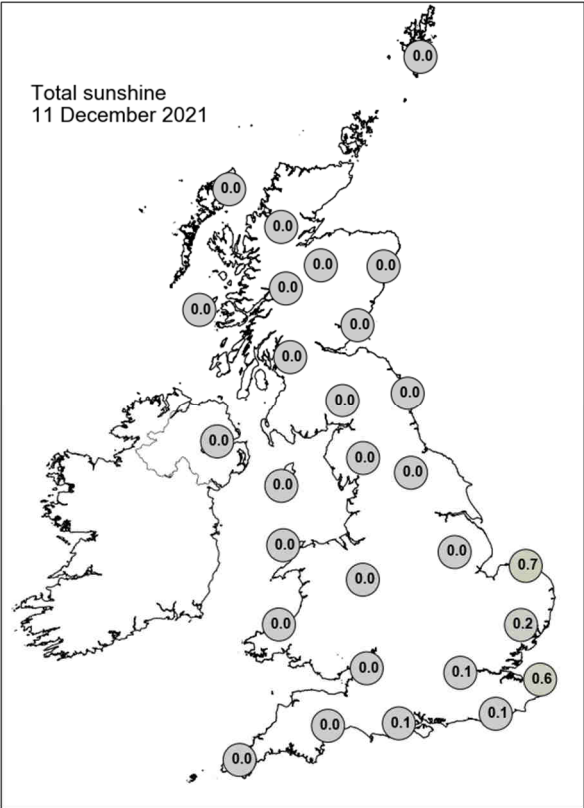

Daily Weather Summary for Sunday 12 December 2021

This day's summary created 20/12/2021 17:32

Summary of the UK Weather for Sunday 12 December 2021

The day started rather cloudy for most, with low pressure situated to the northeast of the UK. A cold front was present across the north of England, bringing a band of thick cloud to northern England and Northern Ireland. It remained dry for most though the small hours, however, some showers swept eastwards across central England and parts of Wales. More prolonged rain continued through the morning in northwest England and western Scotland, while south and southwest England and Wales saw widespread showers through the day. Showers or longer spells of rain continued through Scotland, while towards the evening and into the night the Western Isles saw prolonged heavy rain as an area of low pressure moved north. There was widespread cloud cover, however there were also breaks in the cloud, particularly in the east. The area of low pressure developed rapidly through the day, bringing strong winds to the Western Isles and west coast of Scotland. A band of rain moved into Wales through the evening. It was very mild.

Daily Extremes

<i>Highest Maximum</i>	14.7°C Ryhill (West Yorkshire, 78mAMSL) also Hawarden Airport (Clwyd, 11mAMSL) also Bude (Cornwall, 15mAMSL) also Kew Gardens (Greater London, 6mAMSL)
<i>Lowest Maximum</i>	9.9°C Inverbervie No 2 (Kincardineshire, 134mAMSL) also Okehampton, East Okement Farm (Devon, 408mAMSL)
<i>Highest Minimum</i>	11.8°C Scilly: St Marys Airport (Isles Of Scilly, 31mAMSL) also Trevince (Cornwall, 62mAMSL)
<i>Lowest Minimum</i>	-3.1°C Santon Downham (Suffolk, 6mAMSL)
<i>Lowest Grass Minimum</i>	-4.6°C Durrus (Kincardineshire, 107mAMSL)
<i>Most Rainfall</i>	42.6mm Crai Resr (Powys, 270mAMSL)
<i>Most Sunshine</i>	4.4hr Waddington (Lincolnshire, 68mAMSL)
<i>Highest Gust</i>	65Kt 75mph South Uist Range (Western Isles, 4mAMSL)
<i>Highest Gust (mountain)</i>	68Kt 78mph Cairnwell (Aberdeenshire, 928mAMSL)
<i>Greatest Snow Depth at 0900 UTC</i>	No non-zero values.

mAMSL refers to station elevation in metres above mean sea level

Daily Weather Summary for Sunday 12 December 2021

North Atlantic and Europe analysis charts and satellite images at 0000 UTC

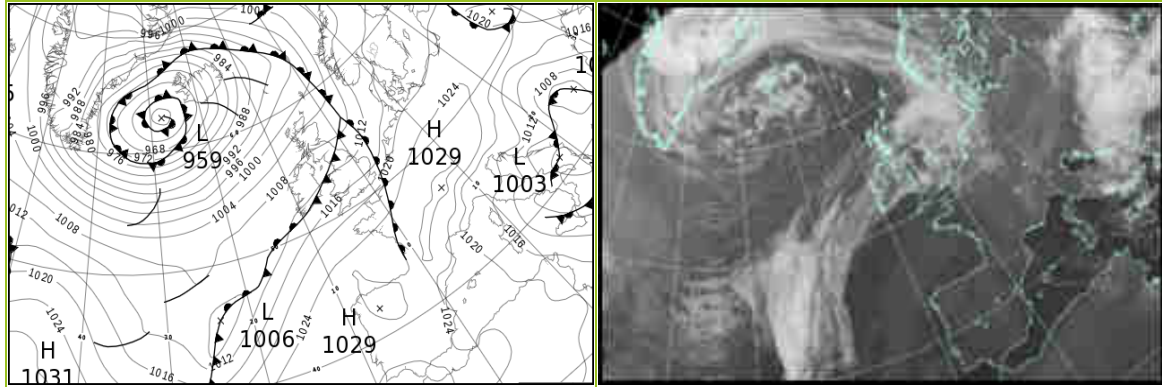

North Atlantic and Europe analysis charts and satellite images at 1200 UTC

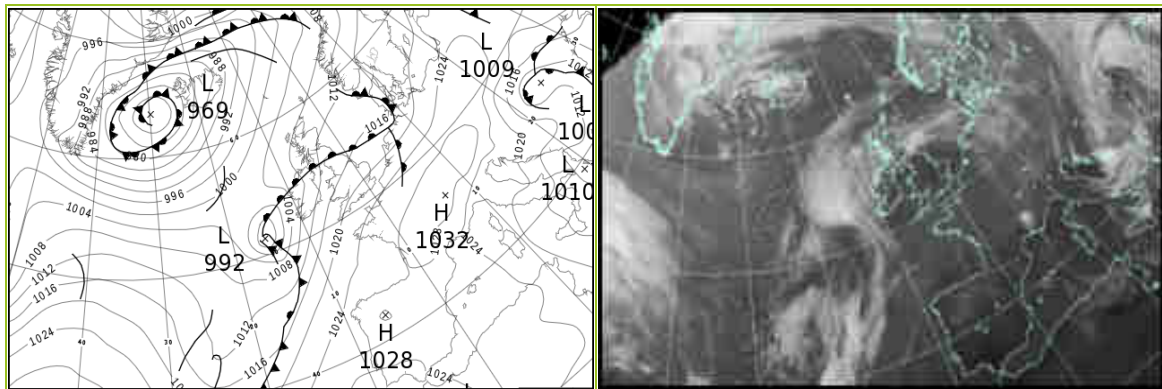

All satellite imagery copyright Met Office and EUMETSAT (European Organisation for the Exploitation of Meteorological Satellites). These show infra-red images from the geostationary MSG satellite. The rainfall rates are derived from both rain-radar and satellite data.

Daily Weather Summary for Sunday 12 December 2021

UK satellite and rain-radar precipitation rates at (L) 0000 and (R) 1200 UTC

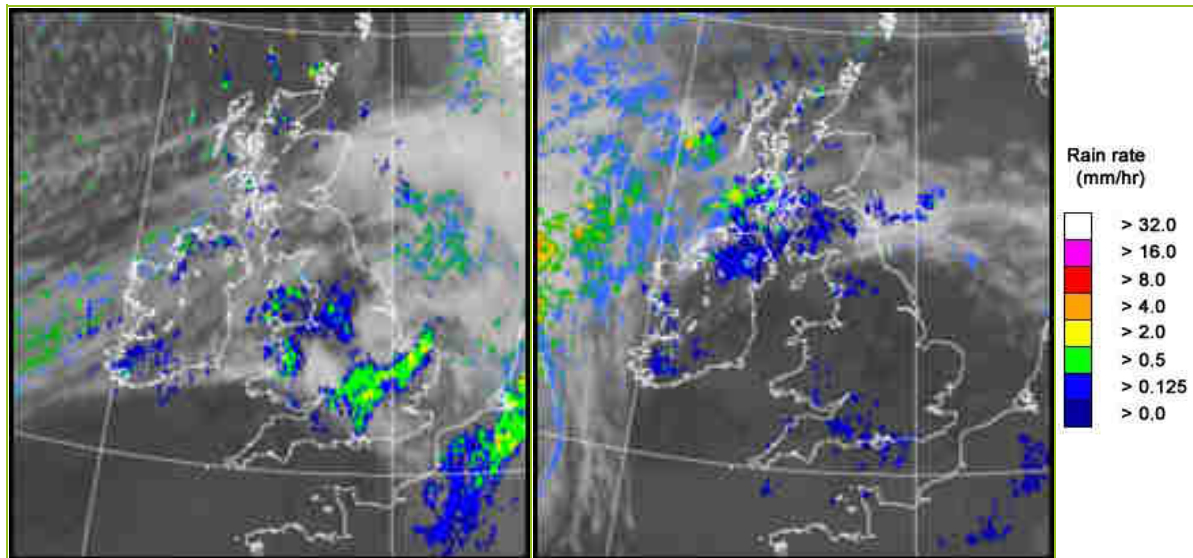

UK wind speed and direction at (L) 0000 and (R) 1200 UTC

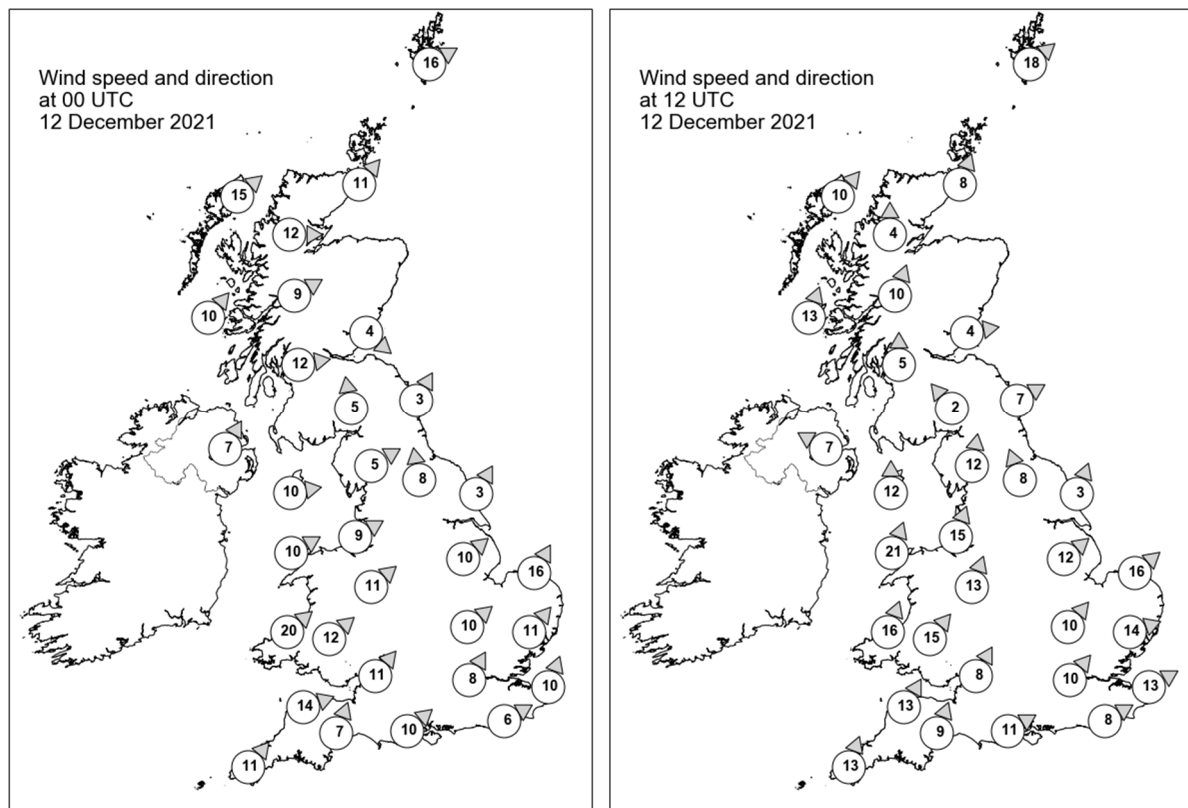

Daily Weather Summary for Sunday 12 December 2021

Selected UK readings at (L) 0000 and (R) 1200 UTC

STATIONS		0000 UTC						1200 UTC					
NO	SITE	PRESS	WDIR	WSPD	CLOUD	TEMP	TDEW	PRESS	WDIR	WSPD	CLOUD	TEMP	TDEW
1	Lerwick	999.8	WSW	16	7	8.4	7.6	1007.5	SW	18	7	6.1	3.7
2	Wick	1003.1	SW	11	0	6.7	3.5	1009.3	SSW	8	6	6.8	4.4
3	Stornoway	1002.3	SW	15	1	6.2	3.6	1007.6	SW	10	5	7.1	4.1
4	Loch Glascarnoch	1004.1	W	12	8	6.7	1.7	1009.9	S	4	6	4.8	2.8
5	Aviemore	1005.4	-	-	0	4.9	3.2	1010.6	-	-	8	6.7	3.5
6	Dyce	1005.6	-	-	7	6.9	5.2	1011.6	-	-	7	7.5	4.0
7	Tulloch Bridge	1006.5	WSW	9	5	7.6	2.0	1011.1	SSW	10	8	6.9	3.8
8	Tiree	1006.0	SW	10	8	8.9	7.2	1009.0	SSW	13	8	8.8	6.9
9	Leuchars	1006.6	NW	4	8	5.1	4.6	1012.3	W	4	7	7.2	6.3
10	Bishopton	1007.6	W	12	8	9.1	6.7	1011.5	S	5	7	8.1	6.7
11	Machrihanish	-	-	-	-	-	-	-	-	-	-	-	-
12	Boulmer	1008.6	SSW	3	2	7.1	6.8	1013.6	WSW	7	7	8.6	7.5
13	Eskdalemuir	1009.4	S	5	7	6.2	5.0	1013.2	SE	2	8	7.2	6.8
14	Aldergrove	1009.8	SSW	7	7	7.8	7.0	1009.7	ESE	7	7	9.0	8.2
15	Shap	1010.2	WSW	5	8	9.4	7.5	1013.8	S	12	8	8.7	8.1
16	Leeming	1010.1	S	8	8	9.3	8.6	1014.7	SSE	8	7	10.2	9.3
17	Ronaldsway	1010.7	W	10	8	11.3	9.9	1012.1	S	12	7	11.6	10.8
18	Bridlington	1010.6	SSW	3	8	7.9	7.3	1015.3	SSW	3	8	9.1	8.3
19	Crosby	1012.0	WSW	9	8	9.2	8.7	1014.9	SSW	15	1	12.6	10.1
20	Valley	1012.2	WSW	10	8	11.2	11.0	1014.1	SSW	21	7	11.7	11.5
21	Waddington	1012.7	SW	10	7	9.8	8.8	1016.6	SW	12	0	13.2	10.4
22	Shawbury	1012.8	SW	11	6	11.7	9.9	1016.6	SSW	13	7	13.6	10.1
23	Weybourne	1013.2	SSW	16	8	9.6	9.2	1017.4	SW	16	8	12.9	11.4
24	Bedford	1014.7	SW	10	8	11.1	10.3	1019.0	SW	10	8	12.6	11.1
25	Aberporth	1014.1	SW	20	7	11.8	11.6	1016.4	SSW	16	8	11.8	11.5
26	Sennybridge	1014.9	SW	12	8	10.5	10.5	1017.6	SW	15	8	10.7	10.6
27	Wattisham	1015.0	SW	11	8	9.3	9.3	1019.4	WSW	14	8	12.6	11.0
28	Almondsbury	1016.0	SW	11	8	11.5	11.0	1019.6	SSW	8	8	13.1	11.7
29	Heathrow	1016.5	SSW	8	8	10.7	10.2	1020.4	SW	10	7	13.2	10.8
30	Manston	1017.2	SSW	10	8	9.8	9.6	1021.2	WSW	13	1	12.3	10.4
31	Chivenor	1017.0	WSW	14	8	11.9	11.5	1019.3	SSW	13	8	13.8	10.1
32	Exeter	1017.3	SSW	7	8	12.0	10.7	1020.7	SSW	9	8	12.9	10.5
33	Herstmonceux	1018.0	WSW	6	8	11.2	11.0	1021.8	WSW	8	8	12.4	11.3
34	Hurn	1018.0	SW	10	7	11.7	10.7	1021.6	WSW	11	8	12.6	11.7
35	Camborne	1018.6	SW	11	7	12.0	11.4	1019.6	SSW	13	7	12.4	9.7

Daily Weather Summary for Sunday 12 December 2021

Selected European readings at (L) 0000 and (R) 1200 UTC

STATIONS		0000 UTC						1200 UTC					
NO	SITE	PRESS	WDIR	WSPD	CLOUD	TEMP	TDEW	PRESS	WDIR	WSPD	CLOUD	TEMP	TDEW
1	Murmansk	1021.7	SSW	8	7	-5.1	-7.7	1017.0	S	10	8	-4.2	-5.8
2	Helsinki	1019.3	E	4	8	0.2	0.0	1020.0	NE	2	8	0.7	0.6
3	Stockholm	1017.5	-	0	-	-1.2	-1.3	1018.7	WNW	2	-	0.1	0.0
4	Oslo	1015.5	S	2	-	1.1	0.4	1016.5	SW	2	9	0.3	-0.1
5	Reykjavik	-	-	-	5	-	-	-	-	-	-	-	-
6	Moscow	1033.7	E	2	8	-11.4	-12.8	1032.5	ESE	2	8	-6.7	-7.6
7	Kiev	1020.9	SSW	2	8	6.5	5.4	1023.6	E	4	9	2.5	2.5
8	Warsaw	1022.9	W	4	9	-3.2	-3.5	1025.8	W	6	8	-3.2	-3.7
9	Berlin	1022.4	S	4	-	-1.6	-2.4	1023.5	S	4	-	1.4	-0.1
10	De Bilt	1019.2	S	8	8	5.3	4.1	1020.2	SW	10	8	9.6	9.5
11	Dublin	1011.6	WSW	6	8	10.1	8.4	1011.0	SSW	12	7	12.4	10.2
12	Cork	1012.5	SSW	10	8	10.5	10.3	1011.0	SSW	17	8	11.0	10.8
13	Sofia	1001.5	-	0	8	7.3	6.9	1014.0	W	6	7	1.2	0.7
14	Belgrade	1009.8	N	4	8	3.4	3.0	1015.2	W	6	8	0.2	-0.2
15	Budapest	1015.5	NW	10	-	0.7	-1.7	1017.5	NW	10	-	3.9	-2.3
16	Prague	1025.1	SSW	4	-	0.6	-3.0	1026.9	WSW	4	3	3.7	-1.4
17	Munich	1026.9	SW	4	7	0.7	-1.5	1028.9	WSW	8	6	4.4	-1.6
18	Strasbourg	1027.8	-	0	6	0.0	-0.4	1029.1	SSW	5	8	3.7	0.6
19	Paris	1024.2	S	7	8	5.7	5.1	1026.8	SSW	5	8	9.2	9.1
20	Jersey	1021.3	WSW	12	8	11.5	11.4	1024.1	SSW	14	8	11.9	9.4
21	Milan	1017.6	N	1	0	-2.4	-2.6	1023.8	N	1	1	7.0	-0.3
22	Marseille	1020.4	NNW	20	-	6.2	1.1	1024.2	NNW	9	-	10.5	0.2
23	Bordeaux	1027.1	SSW	2	8	9.9	9.6	1028.6	ESE	4	8	10.3	9.8
24	Rome	1010.8	NNW	12	0	8.5	0.3	1018.7	N	16	0	11.7	1.0
25	Ajaccio	1016.8	NE	8	-	3.6	0.5	1022.7	SW	3	-	14.7	2.2
26	Barcelona	1023.6	N	8	5	9.1	6.2	1025.9	N	8	0	15.6	7.8
27	Majorca	1023.9	NE	3	3	6.7	6.6	1026.3	SSW	6	2	16.1	9.0
28	Madrid	1027.6	NNE	1	0	6.9	5.4	1027.2	E	3	0	10.7	6.9
29	Lisbon	1025.3	NE	4	-	12.0	9.0	1024.3	NE	3	-	14.9	9.0
30	Athens	1008.2	S	8	-	15.5	6.7	1011.5	SW	5	4	18.4	6.7
31	Malta	1012.2	NW	18	2	11.1	7.7	1017.1	NW	17	1	15.0	7.6
32	Gibraltar	1023.2	W	3	0	12.5	10.5	1024.5	E	13	1	17.0	12.7

Daily Weather Summary for Sunday 12 December 2021

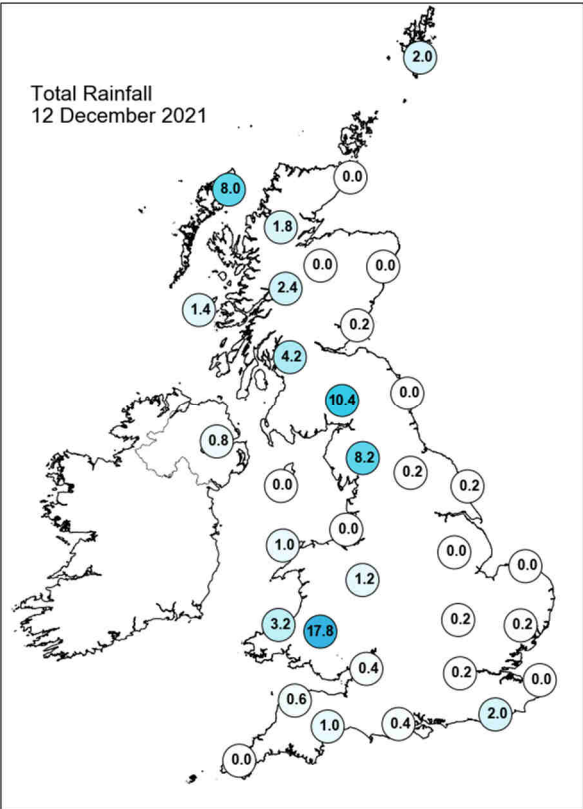
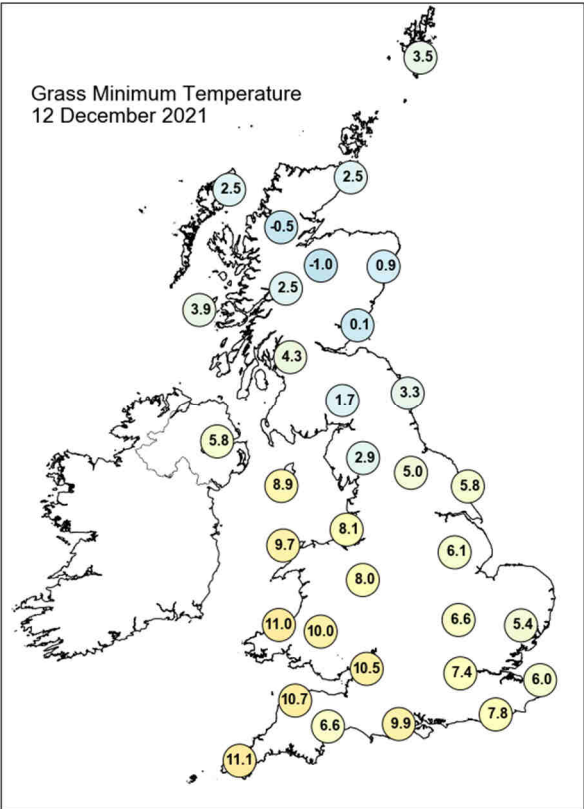
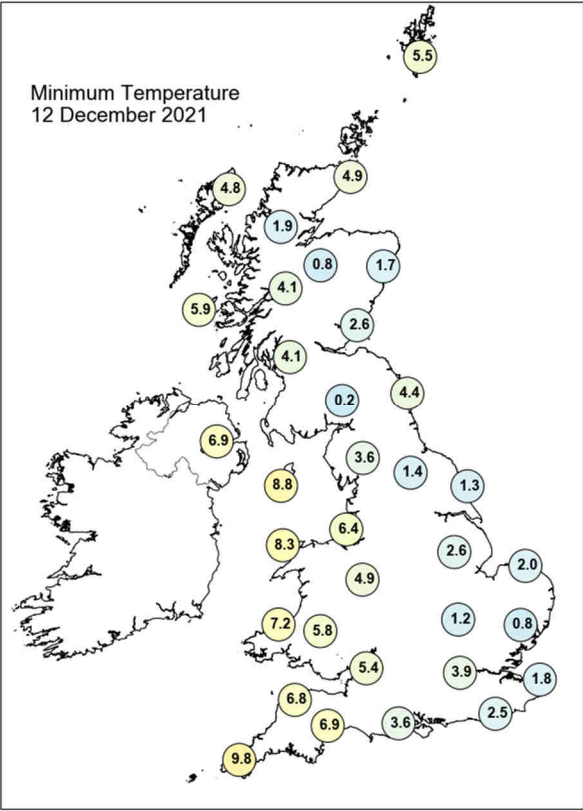
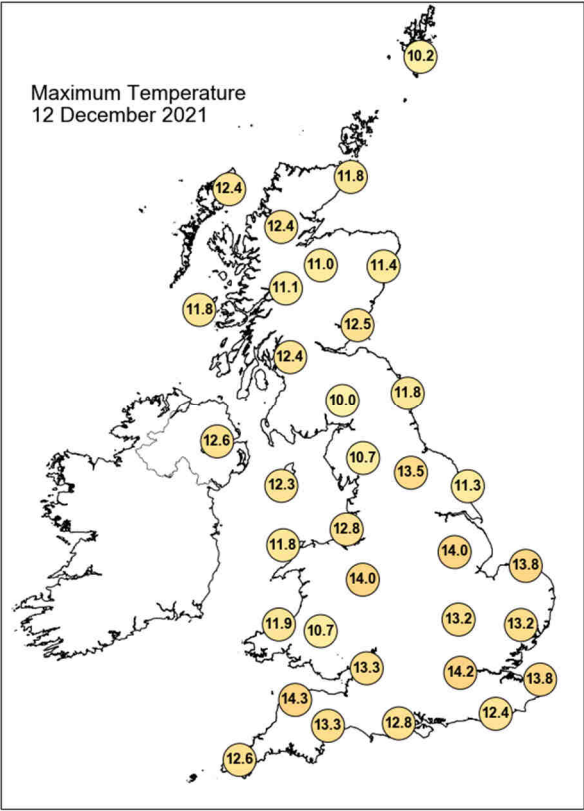

Daily Weather Summary for Sunday 12 December 2021

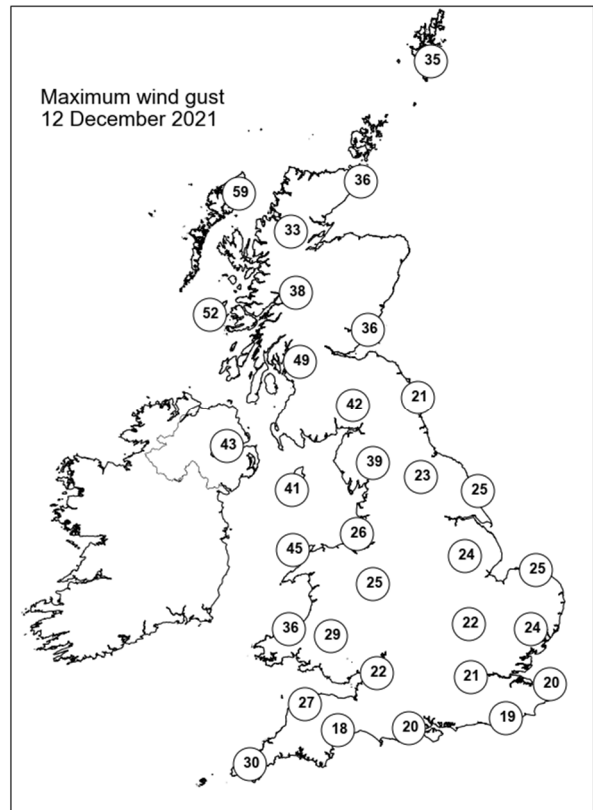
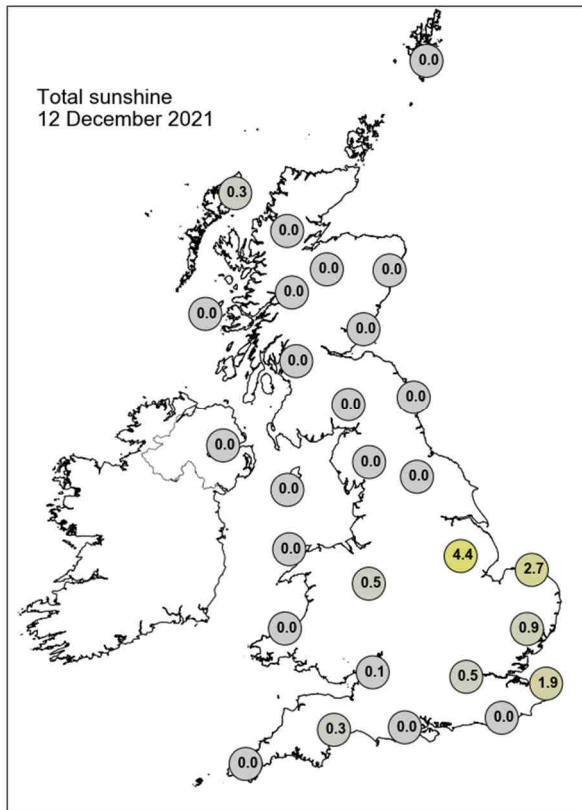

None of the selected stations observed a day of sleet or snow falling or non-zero snow depth at 0900 UTC.

Daily Weather Summary for Monday 13 December 2021

This day's summary created 20/12/2021 17:30

Summary of the UK Weather for Monday 13 December 2021

Through the early hours of the morning an explosively deepening area of low pressure passed just to the northwest of Scotland, heading towards the Northern Isles. Wind gusts of 78 mph were recorded in Western Scotland and the Shetland Isles, with a gust of 116 mph out to sea! There was some rain over western Scotland from this, followed by showers. Further south, it was cloudy and mild with some drizzle in Wales, the West Midlands, and SW England, with an area of heavier rain moving up the Irish Sea. Through the day the deep area of low pressure moved away, but it remained windy and showery in the north. In England and Wales, a front remained in place most of the day moving very slowly south, with prolonged rain affecting the north of Wales, northwest England, and the Midlands. To the south of the front, it was very mild and cloudy, while north of it was colder. The rain on this front eased later in the evening, leaving a legacy of low cloud and fog.

Daily Extremes

<i>Highest Maximum</i>	13.1°C Pitsford (Northamptonshire, 114mAMSL) also Coningsby (Lincolnshire, 6mAMSL)
<i>Lowest Maximum</i>	4.7°C Killylane (Antrim, 250mAMSL)
<i>Highest Minimum</i>	11.7°C Scilly: St Marys Airport (Isles Of Scilly, 31mAMSL)
<i>Lowest Minimum</i>	0.1°C Fyvie Castle (Aberdeenshire, 55mAMSL)
<i>Lowest Grass Minimum</i>	-2.5°C Dunrobin Castle Gardens (Sutherland, 6mAMSL)
<i>Most Rainfall</i>	29.8mm Pen-y-coed (Powys (north), 300mAMSL)
<i>Most Sunshine</i>	5.0hr Lyth No 2 (Caithness, 24mAMSL)
<i>Highest Gust</i>	68Kt 78mph Lerwick (Shetland, 82mAMSL) also Aultbea No 2 (Ross & Cromarty, 11mAMSL)
<i>Highest Gust (mountain)</i>	77Kt 89mph Cairnwell (Aberdeenshire, 928mAMSL)
<i>Greatest Snow Depth at 0900 UTC</i>	No non-zero values.

mAMSL refers to station elevation in metres above mean sea level

Daily Weather Summary for Monday 13 December 2021

North Atlantic and Europe analysis charts and satellite images at 0000 UTC

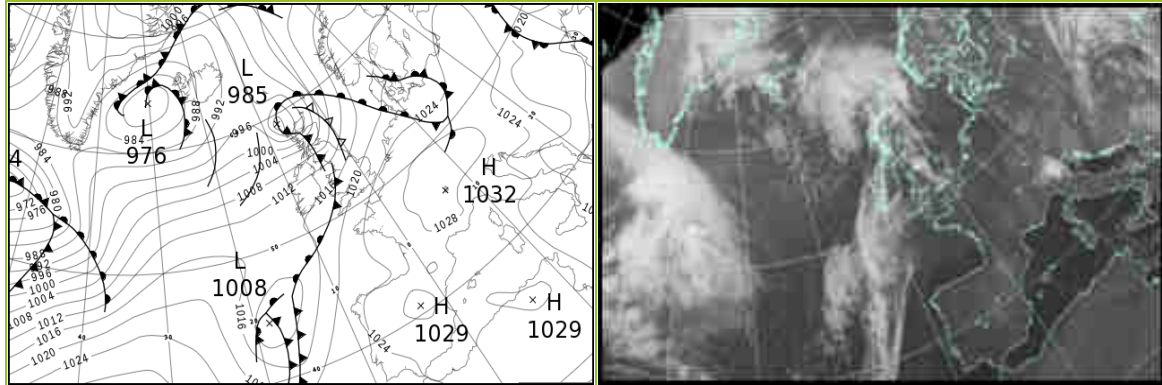

North Atlantic and Europe analysis charts and satellite images at 1200 UTC

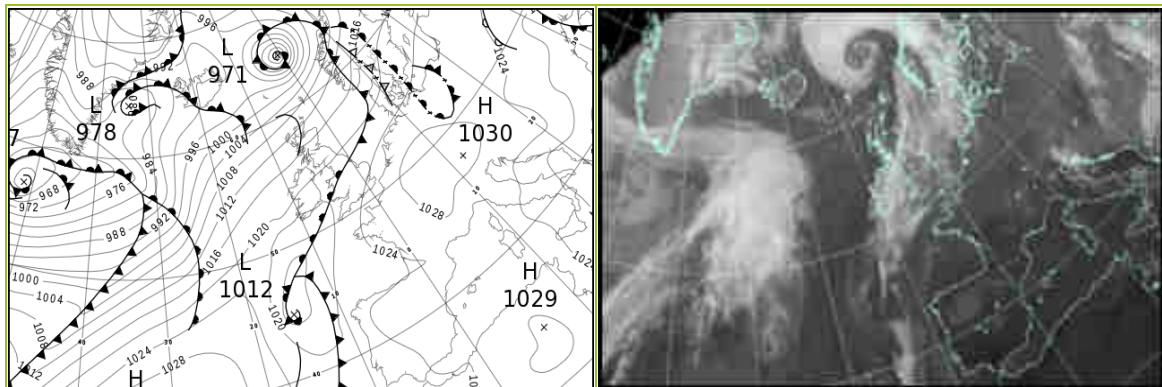

All satellite imagery copyright Met Office and EUMETSAT (European Organisation for the Exploitation of Meteorological Satellites). These show infra-red images from the geostationary MSG satellite. The rainfall rates are derived from both rain-radar and satellite data.

Daily Weather Summary for Monday 13 December 2021

UK satellite and rain-radar precipitation rates at (L) 0000 and (R) 1200 UTC

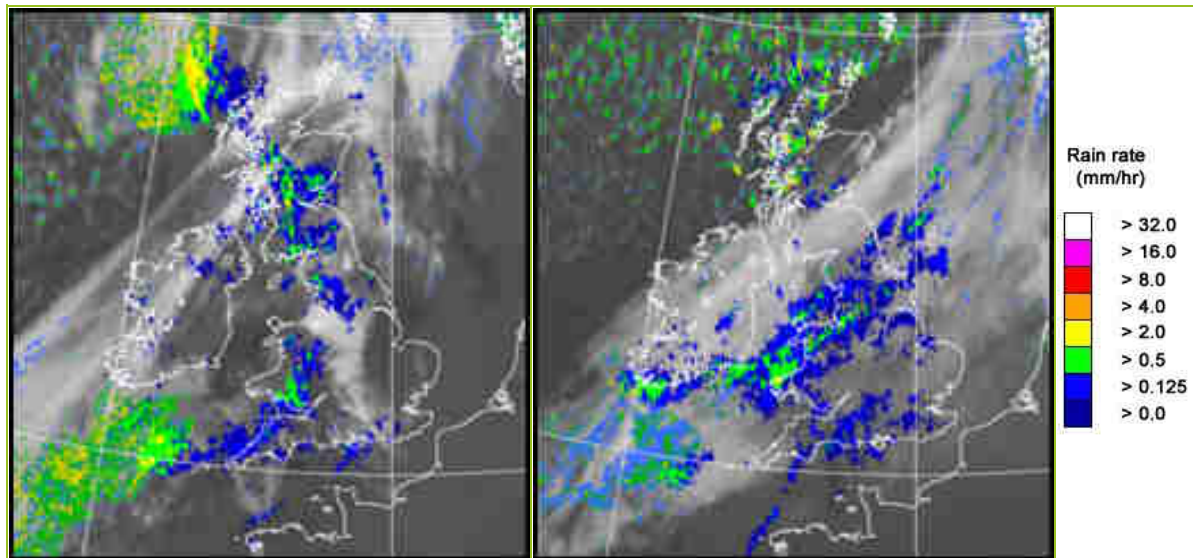

UK wind speed and direction at (L) 0000 and (R) 1200 UTC

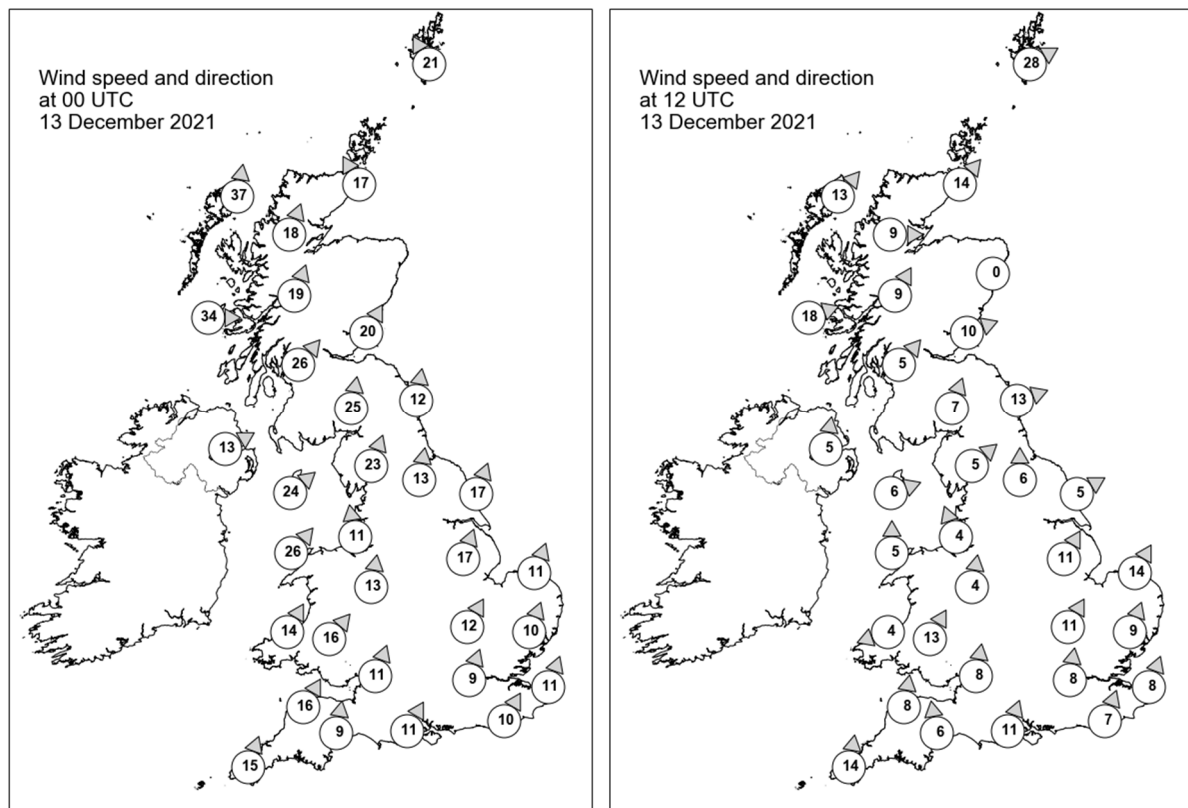

Daily Weather Summary for Monday 13 December 2021

Selected UK readings at (L) 0000 and (R) 1200 UTC

STATIONS		0000 UTC						1200 UTC					
NO	SITE	PRESS	WDIR	WSPD	CLOUD	TEMP	TDEW	PRESS	WDIR	WSPD	CLOUD	TEMP	TDEW
1	Lerwick	1001.4	SSE	21	8	8.1	7.3	1007.8	WSW	28	6	5.4	3.1
2	Wick	996.9	SSE	17	3	10.4	8.3	1012.2	SW	14	0	5.9	1.5
3	Stornoway	988.7	S	37	8	11.1	8.7	1011.3	SW	13	2	6.1	3.7
4	Loch Glascarnoch	995.3	SSW	18	3	12.1	5.3	1014.3	W	9	8	2.6	1.6
5	Aviemore	998.2	-	-	7	10.7	6.8	1015.3	-	-	1	4.2	1.3
6	Dyce	1003.0	-	-	8	10.6	7.7	1015.4	-	0	6	6.7	1.3
7	Tulloch Bridge	1001.7	SSW	19	8	9.9	7.4	1016.7	SSW	9	8	5.2	2.6
8	Tiree	-	W	34	8	7.4	4.5	1015.5	WSW	18	1	8.3	2.6
9	Leuchars	1004.7	SSW	20	7	11.7	8.8	1017.1	WSW	10	1	6.8	4.1
10	Bishopton	-	SW	26	8	9.6	7.2	1018.2	SW	5	3	6.7	3.8
11	Machrihanish	-	-	-	-	-	-	-	-	-	-	8.0	4.0
12	Boulmer	1009.6	S	12	8	11.2	8.0	1019.1	WSW	13	8	7.9	4.8
13	Eskdalemuir	1009.0	S	25	8	9.3	8.6	1019.7	SSW	7	8	5.9	4.3
14	Aldergrove	1010.4	WSW	13	8	7.6	4.6	1019.7	S	5	0	5.7	4.2
15	Shap	1011.2	SSW	23	8	9.4	8.5	1019.9	SW	5	8	6.8	4.9
16	Leeming	1013.2	S	13	7	11.2	8.3	1020.2	S	6	8	8.6	5.9
17	Ronaldsway	1011.6	SW	24	7	11.1	5.5	1020.2	WSW	6	8	9.4	4.9
18	Bridlington	1014.8	SSW	17	6	9.3	6.9	1020.2	WSW	5	8	9.4	6.5
19	Crosby	1014.4	S	11	8	11.2	9.0	1020.6	SSE	4	8	8.4	7.3
20	Valley	1013.7	SW	26	3	10.9	9.4	1020.5	S	5	8	9.6	8.2
21	Waddington	1017.4	SSW	17	7	10.7	7.5	1021.1	SSW	11	8	11.2	9.5
22	Shawbury	1016.5	S	13	8	11.7	8.5	1020.8	S	4	8	9.3	8.9
23	Weybourne	1019.6	SSW	11	8	11.3	8.2	1022.2	SSW	14	7	11.4	9.6
24	Bedford	1019.5	SSW	12	8	11.2	7.5	1022.6	SSW	11	8	11.7	8.8
25	Aberporth	1016.4	SSW	14	8	11.3	11.0	1020.6	ENE	4	8	8.3	8.2
26	Sennybridge	1017.3	SW	16	8	9.7	9.4	1020.9	SSW	13	7	9.4	8.3
27	Wattisham	1021.2	SSW	10	8	10.4	8.3	1023.7	SSW	9	7	10.8	9.2
28	Almondsbury	1019.2	SSW	11	4	11.6	8.7	1022.3	S	8	8	11.9	9.3
29	Heathrow	1021.6	SSW	9	7	11.5	8.4	1024.1	S	8	8	11.1	9.2
30	Manston	1023.2	SSW	11	8	11.0	8.6	1025.0	SSW	8	8	11.2	8.5
31	Chivenor	1018.8	SSW	16	8	11.5	10.5	1021.3	S	8	7	12.3	10.0
32	Exeter	1020.4	S	9	8	11.9	9.4	1022.6	S	6	8	11.3	10.3
33	Herstmonceux	1023.2	SSW	10	8	11.2	8.6	1024.7	SSW	7	8	10.9	8.4
34	Hurn	1022.0	SSW	11	7	11.1	9.5	1023.9	SSW	11	8	10.8	9.9
35	Camborne	1019.3	SSW	15	8	11.9	9.6	1020.8	S	14	7	12.0	9.9

Daily Weather Summary for Monday 13 December 2021

Selected European readings at (L) 0000 and (R) 1200 UTC

STATIONS		0000 UTC						1200 UTC					
NO	SITE	PRESS	WDIR	WSPD	CLOUD	TEMP	TDEW	PRESS	WDIR	WSPD	CLOUD	TEMP	TDEW
1	Murmansk	1013.8	SW	12	6	-4.4	-6.7	1011.1	SW	12	8	-2.2	-4.7
2	Helsinki	1020.5	WNW	2	9	-0.1	-0.1	1021.1	SW	8	8	1.2	1.1
3	Stockholm	1021.0	WSW	2	-	-0.3	-0.3	1021.4	SSW	4	-	0.0	0.0
4	Oslo	1018.9	SSW	2	-	1.7	1.4	1016.8	S	5	9	2.8	2.7
5	Reykjavik	-	-	-	-	-	-	990.7	E	4	7	2.5	1.1
6	Moscow	1028.4	SE	4	8	-3.4	-3.9	1026.1	-	0	8	-1.8	-3.1
7	Kiev	1022.1	ESE	2	8	0.5	0.2	1020.7	-	0	8	0.6	0.2
8	Warsaw	1026.1	SSW	2	8	-2.8	-3.2	1027.6	W	2	8	-2.5	-2.9
9	Berlin	1023.0	W	6	-	5.3	4.9	1026.1	SW	4	-	7.4	7.1
10	De Bilt	1024.0	SW	8	8	10.6	10.0	1026.1	SSW	10	8	10.2	7.9
11	Dublin	1013.7	WSW	12	4	7.8	4.4	1020.7	W	6	7	7.6	4.7
12	Cork	1016.2	SW	6	6	5.1	4.3	1020.1	ENE	2	7	7.4	5.5
13	Sofia	1019.2	W	4	6	-1.0	-2.8	1020.7	WNW	6	7	0.2	-1.8
14	Belgrade	1021.5	WNW	4	9	0.2	-0.6	1024.7	W	4	8	0.8	0.3
15	Budapest	1022.7	NW	4	-	1.2	-3.7	1024.1	WNW	4	-	5.9	-2.2
16	Prague	1026.1	SW	4	-	2.1	1.7	1027.5	W	4	8	5.7	4.4
17	Munich	1028.9	WSW	8	8	3.0	0.7	1029.9	NW	2	8	5.1	4.4
18	Strasbourg	1029.9	S	3	8	4.5	1.5	1029.6	NNW	1	-	8.5	4.5
19	Paris	1028.0	S	3	8	8.9	8.9	1027.9	SE	5	8	7.0	6.6
20	Jersey	1024.2	S	14	7	10.4	9.5	1024.8	S	11	8	9.5	7.8
21	Milan	1024.4	ENE	2	4	2.9	0.4	1024.6	WSW	3	0	8.8	1.5
22	Marseille	1026.3	E	2	-	1.0	-0.9	1025.5	W	4	-	9.7	1.8
23	Bordeaux	1026.0	E	7	8	7.6	7.5	1024.4	ESE	7	6	8.0	6.1
24	Rome	1024.2	N	5	-	5.2	-2.4	1023.7	WNW	4	0	14.0	1.3
25	Ajaccio	1026.5	NE	8	-	3.6	-0.1	1026.6	WSW	4	-	14.8	1.7
26	Barcelona	1026.4	N	10	1	8.9	6.0	1026.0	SW	6	-	15.0	10.6
27	Majorca	1027.3	-	0	1	6.2	6.2	1026.7	SW	9	1	16.3	12.8
28	Madrid	1029.4	N	4	6	2.3	1.6	1026.2	N	2	2	10.1	5.7
29	Lisbon	1022.8	NE	4	-	14.4	10.7	1022.1	E	2	6	14.7	8.4
30	Athens	1013.2	N	5	-	13.6	8.1	1014.1	WNW	6	5	13.8	4.4
31	Malta	1020.6	NW	6	2	9.8	7.4	1022.1	NNW	16	1	14.2	5.8
32	Gibraltar	1025.2	ENE	15	0	15.0	13.6	1024.9	ENE	15	7	15.5	13.1

Daily Weather Summary for Monday 13 December 2021

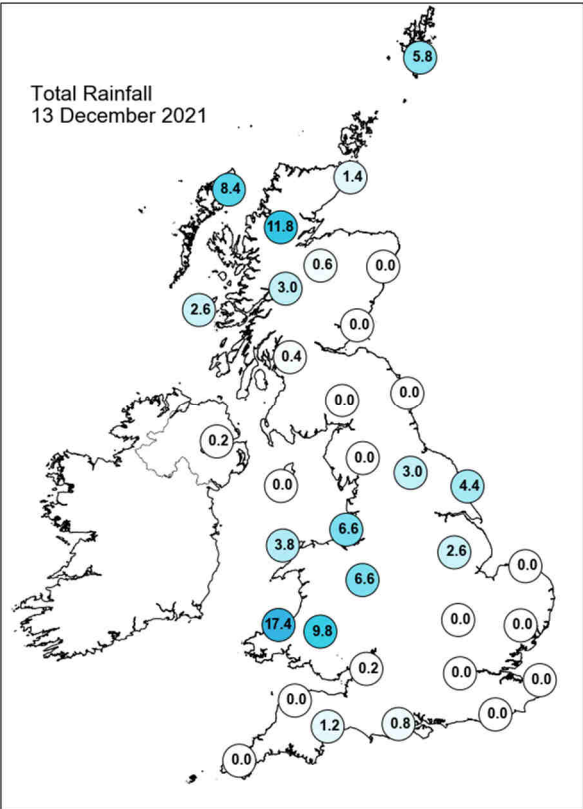
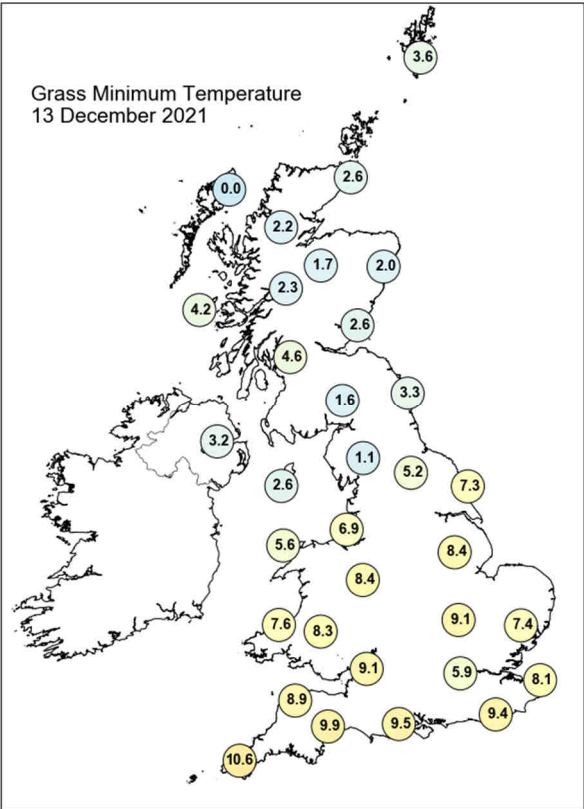
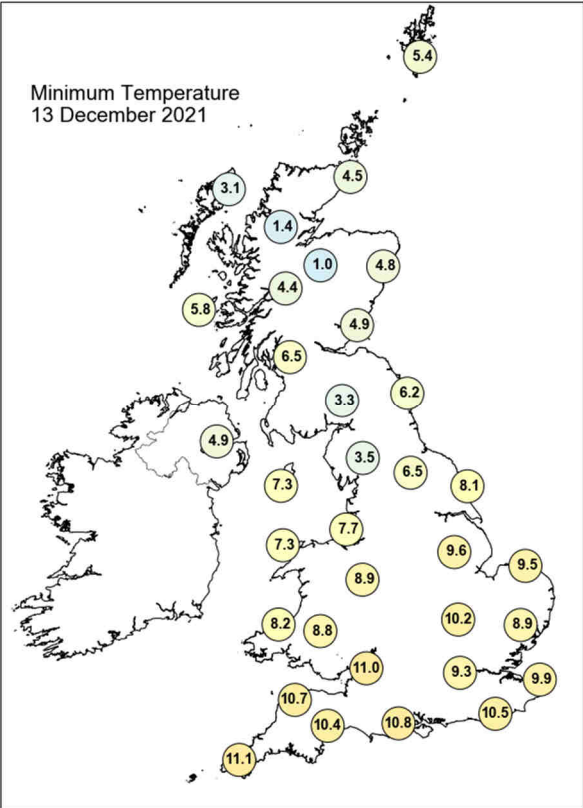
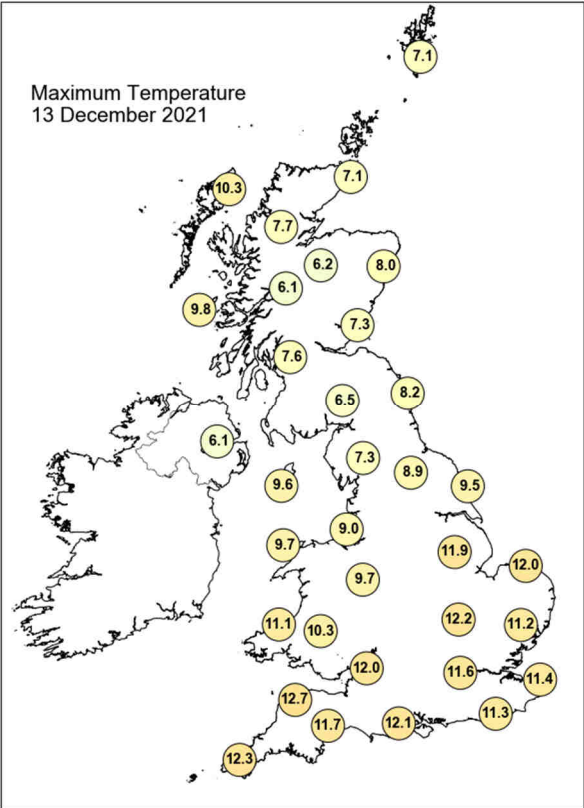

Daily Weather Summary for Monday 13 December 2021

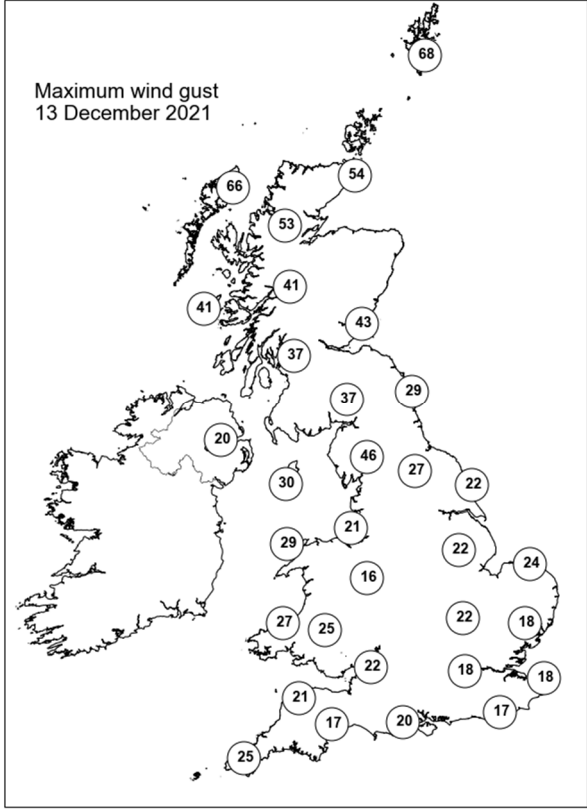
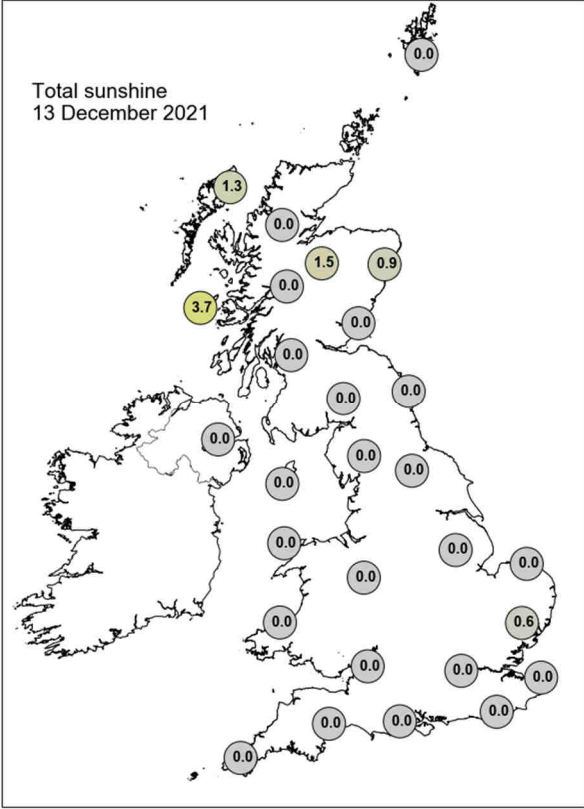

None of the selected stations observed a day of sleet or snow falling or non-zero snow depth at 0900 UTC.

Daily Weather Summary for Tuesday 14 December 2021

This day's summary created 21/12/2021 03:03

Summary of the UK Weather for Tuesday 14 December 2021

It was a cloudy start to Tuesday for many with a few breaks moving south from southern Scotland, through Northern England and into the north Midlands. There was some drizzle through the early hours from a decaying weather front that had stalled through Wales and central England, and this was associated with low cloud, and some fog to the north of it. Heavier rain affected western Scotland as a new warm front moved in, with freshening winds. It was a mild night in southern England, but cooler elsewhere. The day remained dry for most except for western and northern Scotland which experienced rain as a cold front gradually passed. This rain was heaviest in the west. Parts of west Wales also received some rainfall, however this remained light. Stratus lingered over most of the country, with some breaks in the south of England. Winds remained light, however were strongest in northern Scotland along coasts.

Daily Extremes

<i>Highest Maximum</i>	14.6°C Hereford, Credenhill (Hereford & Worcester, 76mAMSL)
<i>Lowest Maximum</i>	6.7°C Fylingdales (North Yorkshire, 262mAMSL)
<i>Highest Minimum</i>	11.6°C Bude (Cornwall, 15mAMSL)
<i>Lowest Minimum</i>	-2.2°C Castlederg (Tyrone, 49mAMSL)
<i>Lowest Grass Minimum</i>	-4.8°C Fyvie Castle (Aberdeenshire, 55mAMSL)
<i>Most Rainfall</i>	52.8mm Achnagart (Ross & Cromarty, 15mAMSL)
<i>Most Sunshine</i>	5.1hr Colwyn Bay (Clwyd, 36mAMSL)
<i>Highest Gust</i>	47Kt 54mph Brizlee Wood (Northumberland, 250mAMSL) also South Uist Range (Western Isles, 4mAMSL)
<i>Highest Gust (mountain)</i>	73Kt 84mph Aonach Mor (Inverness-shire, 1130mAMSL)
<i>Greatest Snow Depth at 0900 UTC</i>	No non-zero values.

mAMSL refers to station elevation in metres above mean sea level

Daily Weather Summary for Tuesday 14 December 2021

North Atlantic and Europe analysis charts and satellite images at 0000 UTC

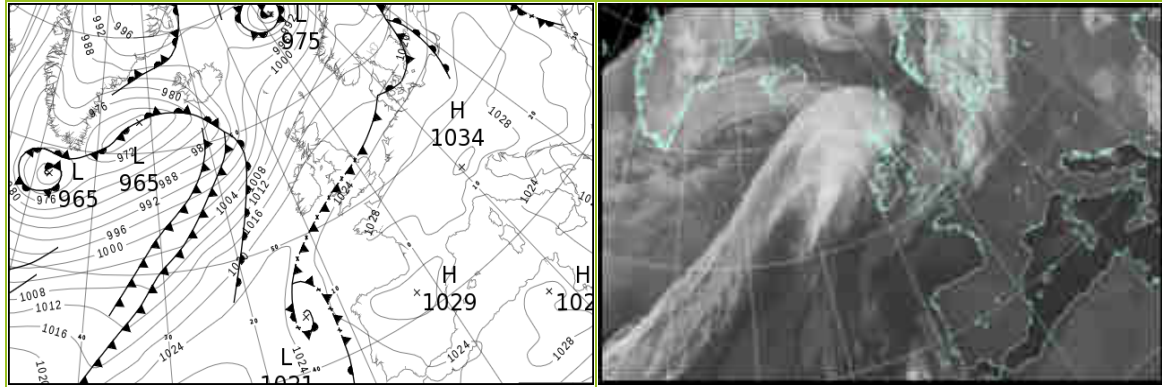

North Atlantic and Europe analysis charts and satellite images at 1200 UTC

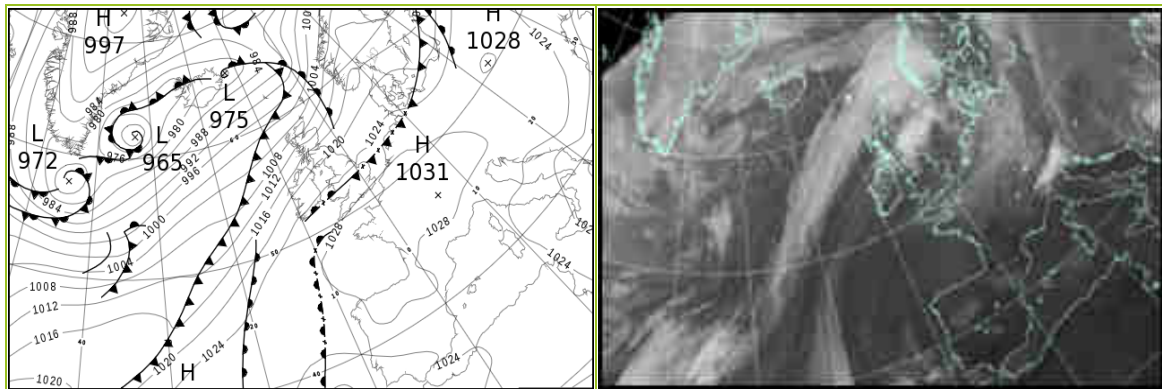

All satellite imagery copyright Met Office and EUMETSAT (European Organisation for the Exploitation of Meteorological Satellites). These show infra-red images from the geostationary MSG satellite. The rainfall rates are derived from both rain-radar and satellite data.

Daily Weather Summary for Tuesday 14 December 2021

UK satellite and rain-radar precipitation rates at (L) 0000 and (R) 1200 UTC

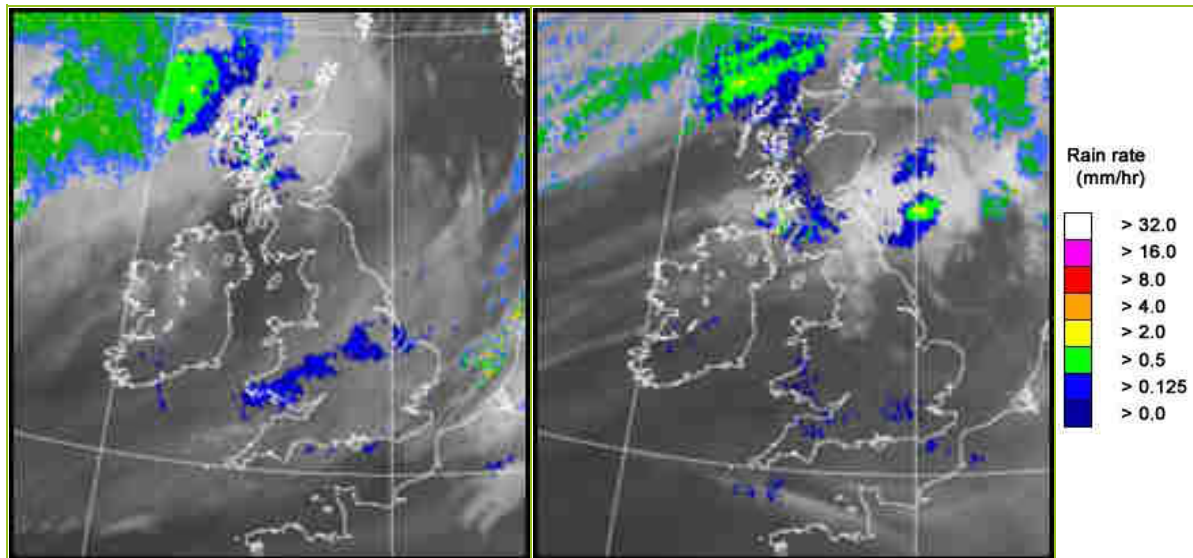

UK wind speed and direction at (L) 0000 and (R) 1200 UTC

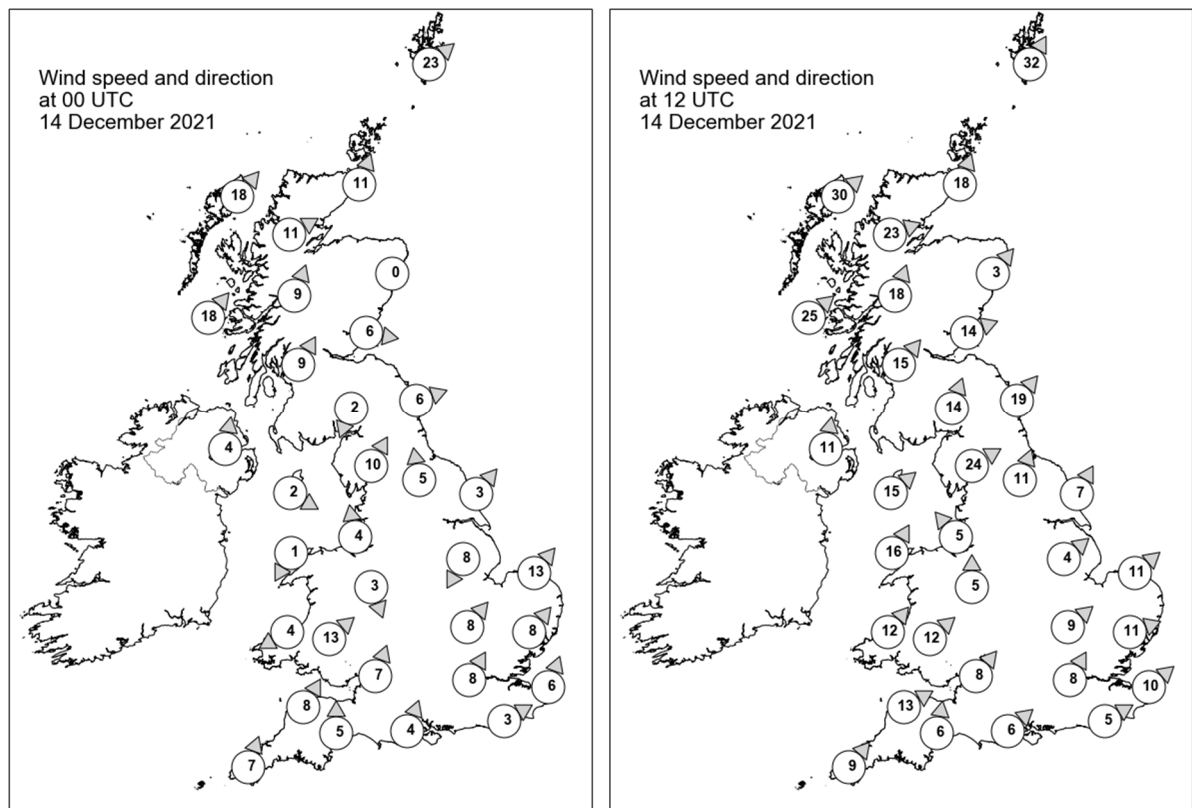

Daily Weather Summary for Tuesday 14 December 2021

Selected UK readings at (L) 0000 and (R) 1200 UTC

STATIONS		0000 UTC						1200 UTC					
NO	SITE	PRESS	WDIR	WSPD	CLOUD	TEMP	TDEW	PRESS	WDIR	WSPD	CLOUD	TEMP	TDEW
1	Lerwick	1010.4	SW	23	1	5.0	3.7	1001.3	SSW	32	8	7.7	7.3
2	Wick	1014.0	SSW	11	8	4.7	1.8	1006.8	SSW	18	8	8.8	6.5
3	Stornoway	1011.2	SW	18	7	6.9	3.7	1005.6	SW	30	8	11.3	10.2
4	Loch Glascarnoch	1014.9	WSW	11	8	4.6	2.2	1008.8	WSW	23	8	9.6	7.8
5	Aviemore	1016.9	-	-	7	3.1	0.5	1011.7	-	-	7	7.2	4.9
6	Dyce	1017.7	-	0	8	3.6	0.7	1012.3	SW	3	1	8.4	4.2
7	Tulloch Bridge	1018.2	SSW	9	7	4.1	2.8	1014.1	SSW	18	7	7.2	6.1
8	Tiree	1016.2	SW	18	7	8.0	2.9	1013.8	SW	25	8	10.0	9.2
9	Leuchars	1019.3	W	6	6	2.9	1.5	1016.0	WSW	14	8	8.1	5.5
10	Bishopton	1019.9	SSW	9	0	4.8	1.4	1017.4	SW	15	7	7.5	6.2
11	Machrihanish	-	-	-	-	-	-	-	-	-	-	9.0	7.0
12	Boulmer	1021.2	WSW	6	0	2.3	1.6	1017.7	SW	19	3	9.1	5.4
13	Eskdalemuir	1022.0	NNE	2	8	1.0	0.6	1019.9	SSW	14	8	7.2	5.2
14	Aldergrove	1021.2	S	4	7	3.3	3.1	1020.1	S	11	8	7.1	5.5
15	Shap	1022.5	SSW	10	7	5.0	3.9	1020.1	WSW	24	5	7.1	5.4
16	Leeming	1022.4	S	5	0	5.2	4.9	1021.9	SSW	11	7	8.3	6.2
17	Ronaldsway	1022.0	WNW	2	3	6.5	4.4	1022.0	SW	15	7	10.0	6.4
18	Bridlington	1022.5	SW	3	8	6.9	6.3	1022.4	SSW	7	7	7.8	6.6
19	Crosby	1023.0	S	4	7	5.9	5.5	1023.5	SE	5	8	6.8	6.6
20	Valley	1022.9	NNE	1	1	4.3	3.9	1023.6	SSW	16	7	9.7	7.9
21	Waddington	1022.9	NNE	8	8	6.9	6.3	1024.1	SW	4	8	9.0	8.6
22	Shawbury	1023.2	NNW	3	8	6.9	6.6	1024.2	S	5	7	10.5	10.2
23	Weybourne	1023.0	SW	13	8	9.7	8.2	1024.4	SW	11	8	11.1	9.8
24	Bedford	1023.9	SW	8	8	9.3	8.1	1025.8	SW	9	8	11.5	9.6
25	Aberporth	1023.4	ENE	4	8	7.5	7.5	1024.9	SW	12	8	11.2	10.4
26	Sennybridge	1022.9	SW	13	8	10.0	9.9	1025.3	SW	12	8	10.1	10.1
27	Wattisham	1024.5	SW	8	8	8.6	6.9	1025.8	WSW	11	7	11.6	9.7
28	Almondsbury	1024.0	SSW	7	7	11.0	9.0	1026.6	SW	8	8	11.9	10.4
29	Heathrow	1024.9	SSW	8	7	9.2	7.9	1027.2	SSW	8	8	12.6	10.0
30	Manston	1025.7	SSW	6	8	8.5	6.2	1027.4	SW	10	1	12.1	9.8
31	Chivenor	1024.3	SSW	8	8	11.7	9.8	1027.1	WSW	13	8	12.4	11.4
32	Exeter	1025.0	S	5	8	11.3	10.4	1027.5	S	6	8	12.5	10.6
33	Herstmonceux	1026.4	WSW	3	8	8.9	6.9	1028.2	WSW	5	8	11.2	10.5
34	Hurn	1025.6	SSW	4	8	10.7	10.1	1027.9	SW	6	8	12.9	10.2
35	Camborne	1025.2	SSW	7	8	11.4	10.7	1028.1	SW	9	8	11.6	11.1

Daily Weather Summary for Tuesday 14 December 2021

Selected European readings at (L) 0000 and (R) 1200 UTC

STATIONS		0000 UTC						1200 UTC					
NO	SITE	PRESS	WDIR	WSPD	CLOUD	TEMP	TDEW	PRESS	WDIR	WSPD	CLOUD	TEMP	TDEW
1	Murmansk	1008.8	SSW	8	8	-2.3	-4.7	1008.3	S	8	7	-4.6	-6.8
2	Helsinki	1019.3	S	10	8	2.2	1.8	1011.6	SSW	14	8	2.0	1.4
3	Stockholm	1015.8	S	6	-	2.7	2.4	1013.8	W	12	-	3.7	1.8
4	Oslo	1014.6	SSW	4	-	1.9	1.8	1015.1	WSW	2	9	0.1	-0.0
5	Reykjavik	-	-	-	-	-	-	978.9	S	8	6	3.2	0.7
6	Moscow	1025.5	-	0	8	-2.3	-2.9	1025.9	-	0	8	-3.0	-4.9
7	Kiev	1022.9	N	2	8	0.4	0.0	1023.8	N	4	8	0.7	-0.2
8	Warsaw	1029.2	S	2	9	-4.0	-4.5	1027.1	SE	4	8	-2.2	-2.6
9	Berlin	1026.7	SSW	6	-	7.9	7.0	1025.1	WSW	6	-	7.9	5.1
10	De Bilt	1026.0	S	6	8	8.7	7.1	1026.6	SW	8	8	8.9	8.2
11	Dublin	1022.8	SSW	4	1	1.8	1.3	1022.6	SW	10	1	8.5	5.2
12	Cork	1023.5	N	2	7	6.9	5.8	1024.7	SW	10	7	8.4	8.0
13	Sofia	1023.2	W	8	8	-0.4	-1.9	1024.2	-	0	8	0.6	-1.1
14	Belgrade	1026.6	WSW	2	9	1.1	0.4	1027.5	W	6	7	1.3	0.1
15	Budapest	1027.1	N	2	-	-0.8	-2.5	1027.1	SW	2	-	4.0	-1.4
16	Prague	1028.8	WSW	4	-	5.6	4.8	1027.2	W	4	7	7.1	3.0
17	Munich	1030.3	S	4	8	3.0	2.4	1028.7	NW	4	8	5.2	2.6
18	Strasbourg	1029.7	E	1	9	3.0	2.7	1030.2	W	3	8	3.9	1.9
19	Paris	1028.8	SW	4	8	4.6	4.6	1030.6	SSE	2	8	6.4	6.1
20	Jersey	1027.3	S	9	8	8.9	7.5	1029.8	S	7	8	9.2	8.5
21	Milan	1026.5	NNW	1	-	-0.3	-0.8	1026.2	SW	3	-	7.3	3.8
22	Marseille	1026.1	SSW	2	-	0.5	-0.6	1026.1	W	2	-	10.3	4.4
23	Bordeaux	1026.4	-	0	9	1.8	1.4	1028.4	NE	3	-	11.4	6.7
24	Rome	1023.7	NE	7	-	4.3	2.4	1022.7	NNW	2	0	15.8	6.3
25	Ajaccio	1026.7	NE	8	-	4.4	1.6	1024.6	SSW	6	-	15.5	9.8
26	Barcelona	1026.3	N	8	1	8.5	6.6	1026.4	NNE	4	1	14.8	6.7
27	Majorca	1027.1	ENE	2	1	4.9	4.9	1026.2	SW	5	2	15.9	10.7
28	Madrid	1029.4	NNW	4	0	2.0	1.0	1026.7	WNW	2	-	11.0	5.2
29	Lisbon	1022.1	E	4	-	13.2	10.9	1023.3	ENE	2	2	13.6	7.5
30	Athens	1015.5	N	5	-	7.2	5.6	1013.8	NNW	10	4	9.4	2.9
31	Malta	1022.7	NNW	13	1	11.7	4.0	1020.6	NW	14	1	16.4	10.4
32	Gibraltar	1023.9	E	17	5	15.2	12.3	1024.3	E	19	6	15.8	12.2

Daily Weather Summary for Tuesday 14 December 2021

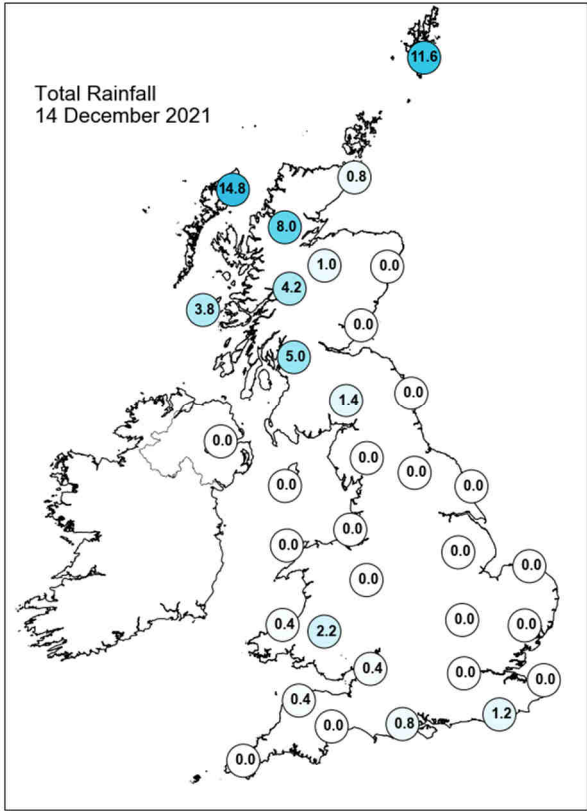
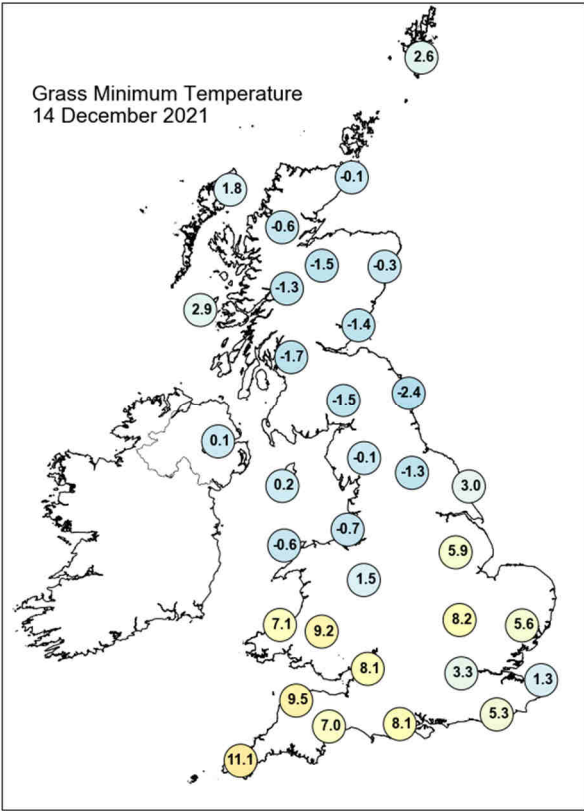
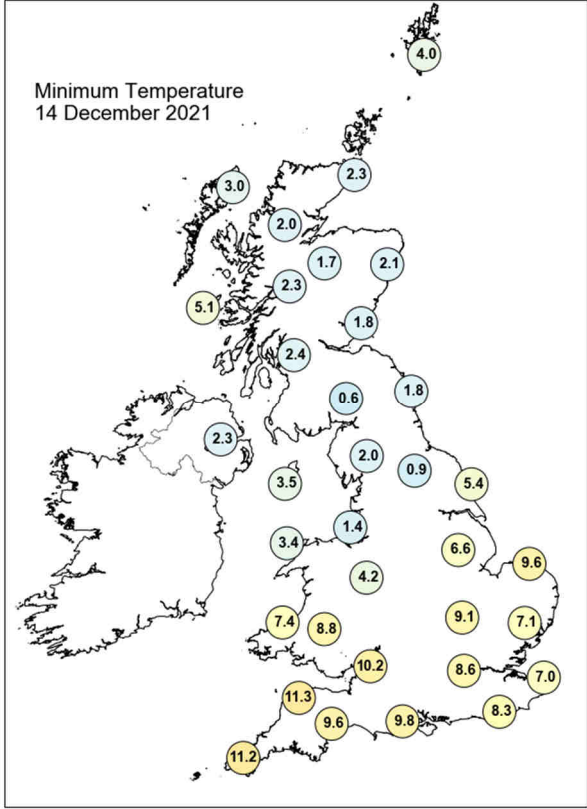
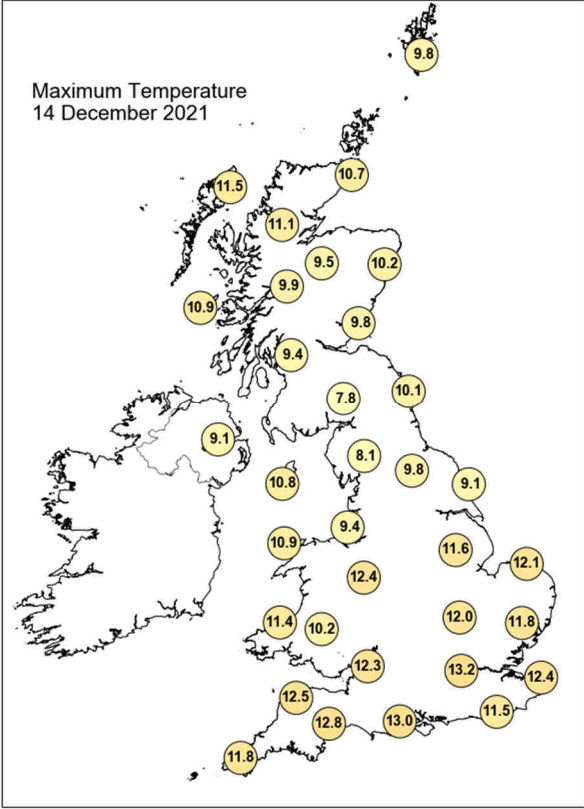

Daily Weather Summary for Tuesday 14 December 2021

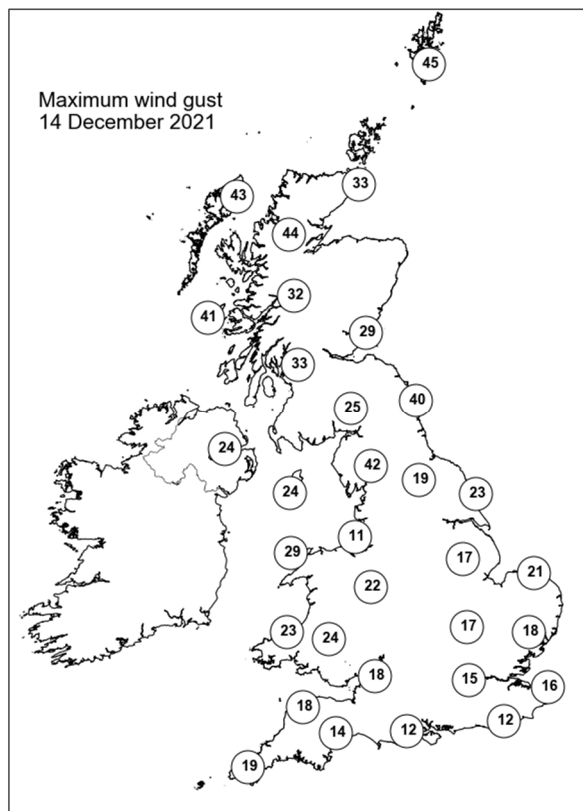
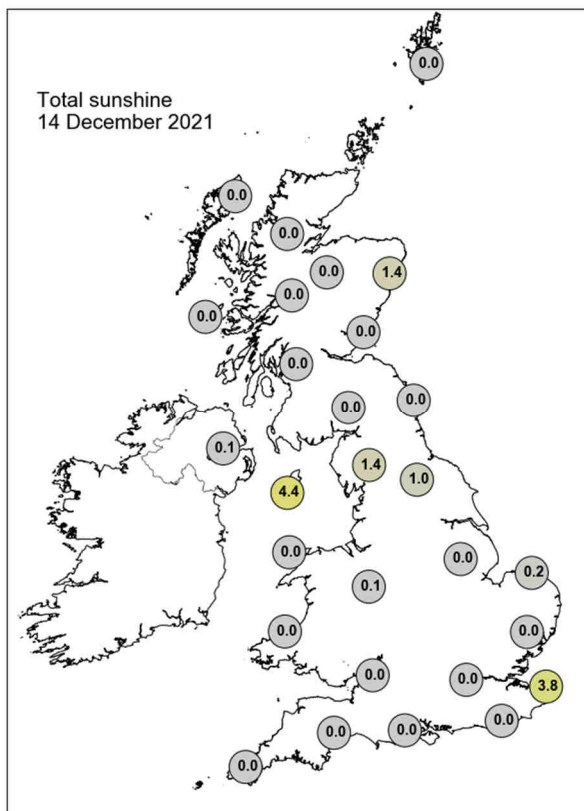

None of the selected stations observed a day of sleet or snow falling or non-zero snow depth at 0900 UTC.

Daily Weather Summary for Wednesday 15 December 2021

This day's summary created 22/12/2021 03:04

Summary of the UK Weather for Wednesday 15 December 2021

Rain continued through the evening and overnight in northern and western Scotland and then the Central Belt, heavy at times, from a stalled weather front. This moved very slowly southwards, affecting the Borders by later in the morning. Light rain affected Wales, northwest England and Kent in the early morning. Low cloud and fog affected most of the country through the night, but there were some clear spells across Wales and central England, and there was more high level cloud across Scotland. It was windy on the Scottish coast, but calmer elsewhere, and quite mild. Morning rain over western Scotland soon reduced into the afternoon, leaving just some parts of Northern Ireland and northwest England with rain. Winds remained light with thick stratus covering most of the UK today with some breaks across the Midlands and parts of East Anglia. High pressure continued to dominate. Rain and drizzle affected the western Borders and Northern Ireland through the evening. It remained quite windy in the north and west of Scotland.

Daily Extremes

<i>Highest Maximum</i>	14.0°C Hawarden Airport (Clwyd, 11mAMSL)
<i>Lowest Maximum</i>	8.3°C Spadeadam No 2 (Cumbria, 285mAMSL)
<i>Highest Minimum</i>	11.7°C Bude (Cornwall, 15mAMSL)
<i>Lowest Minimum</i>	1.6°C Hawarden Airport (Clwyd, 11mAMSL)
<i>Lowest Grass Minimum</i>	-0.9°C Crosby (Merseyside, 9mAMSL)
<i>Most Rainfall</i>	9.6mm Wiley Sike No 2 (Cumbria, 230mAMSL)
<i>Most Sunshine</i>	6.3hr Waddington (Lincolnshire, 68mAMSL)
<i>Highest Gust</i>	41Kt 47mph Brizlee Wood (Northumberland, 250mAMSL)
<i>Highest Gust (mountain)</i>	67Kt 77mph Aonach Mor (Inverness-shire, 1130mAMSL)
<i>Greatest Snow Depth at 0900 UTC</i>	No non-zero values.

mAMSL refers to station elevation in metres above mean sea level

Daily Weather Summary for Wednesday 15 December 2021

North Atlantic and Europe analysis charts and satellite images at 0000 UTC

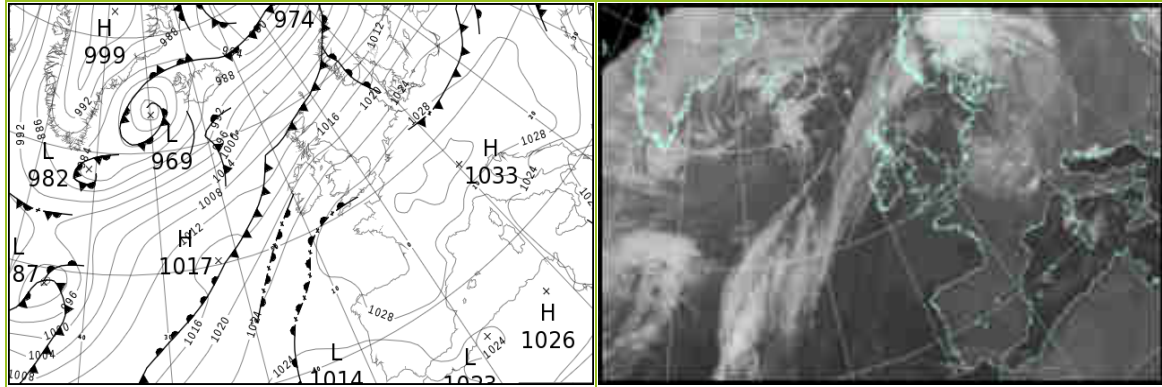

North Atlantic and Europe analysis charts and satellite images at 1200 UTC

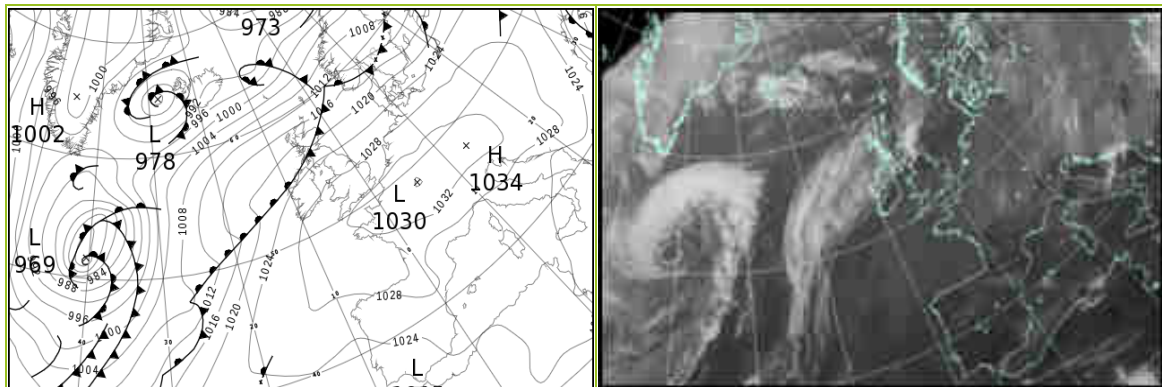

All satellite imagery copyright Met Office and EUMETSAT (European Organisation for the Exploitation of Meteorological Satellites). These show infra-red images from the geostationary MSG satellite. The rainfall rates are derived from both rain-radar and satellite data.

Daily Weather Summary for Wednesday 15 December 2021

UK satellite and rain-radar precipitation rates at (L) 0000 and (R) 1200 UTC

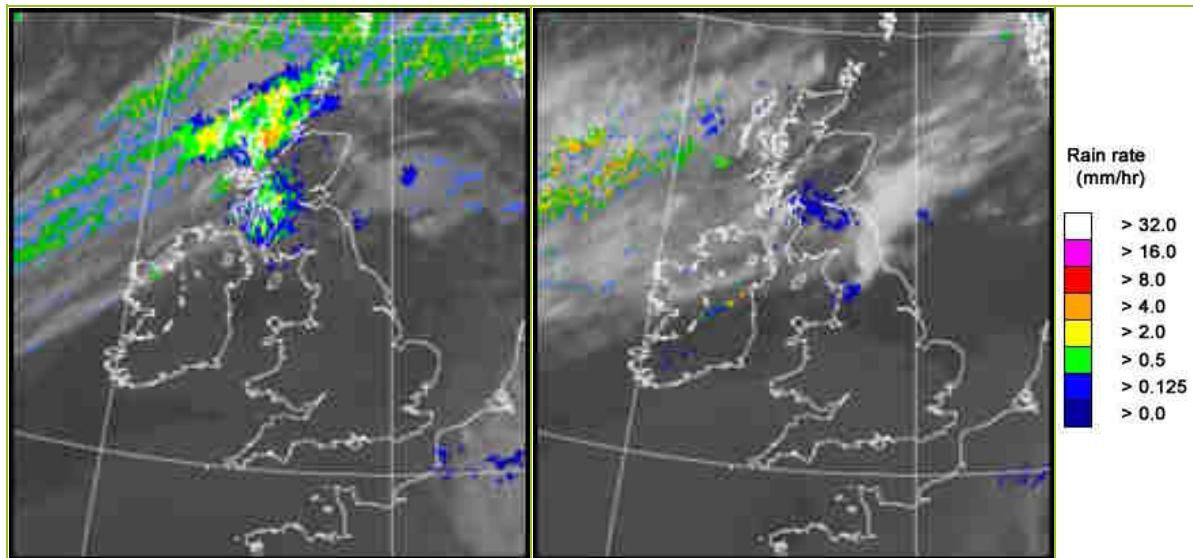

UK wind speed and direction at (L) 0000 and (R) 1200 UTC

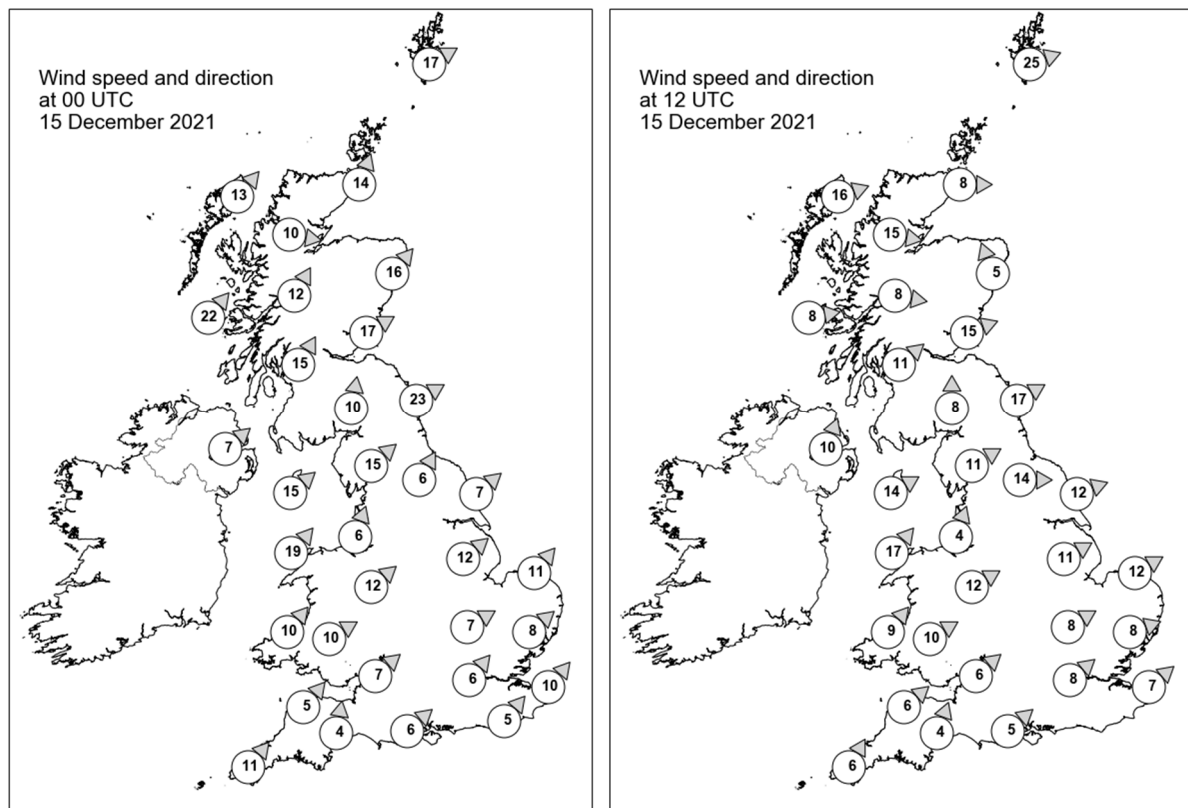

Daily Weather Summary for Wednesday 15 December 2021

Selected UK readings at (L) 0000 and (R) 1200 UTC

STATIONS		0000 UTC						1200 UTC					
NO	SITE	PRESS	WDIR	WSPD	CLOUD	TEMP	TDEW	PRESS	WDIR	WSPD	CLOUD	TEMP	TDEW
1	Lerwick	1005.8	WSW	17	8	8.6	8.4	1010.9	WSW	25	3	9.0	6.6
2	Wick	1009.8	SSW	14	8	10.0	8.3	1016.5	W	8	0	8.2	5.6
3	Stornoway	1009.0	SW	13	7	10.7	9.9	1017.3	WSW	16	3	9.2	6.6
4	Loch Glascarnoch	1011.3	W	10	8	9.2	8.4	-	W	15	8	-	-
5	Aviemore	1012.9	-	-	8	9.0	7.7	1018.6	-	-	4	10.8	7.9
6	Dyce	1013.4	SW	16	6	10.0	6.9	1018.2	SSE	5	2	9.6	7.1
7	Tulloch Bridge	1014.9	SSW	12	8	9.3	8.0	1020.4	W	8	6	10.0	8.0
8	Tiree	1014.2	SW	22	8	10.4	10.1	1021.2	W	8	7	10.0	9.1
9	Leuchars	1016.8	WSW	17	8	9.6	7.2	1020.7	WSW	15	8	10.3	8.5
10	Bishopton	1018.2	SSW	15	8	8.5	7.6	1022.0	SW	11	8	9.8	8.9
11	Machrihanish	-	-	-	-	-	-	-	-	-	-	-	-
12	Boulmer	1019.1	WSW	23	8	9.5	6.5	1022.8	WSW	17	4	10.6	8.2
13	Eskdalemuir	1021.0	S	10	8	7.3	6.5	1024.5	S	8	8	8.1	7.5
14	Aldergrove	1020.8	SW	7	8	8.4	5.8	1024.6	SSW	10	8	9.7	8.0
15	Shap	1022.6	SW	15	5	7.0	5.4	1025.9	WSW	11	8	8.9	7.9
16	Leeming	1022.8	SSW	6	0	7.9	5.5	1025.9	W	14	4	12.0	7.7
17	Ronaldsway	1022.7	SW	15	1	9.6	7.0	1026.2	WSW	14	6	12.4	8.8
18	Bridlington	1022.6	SW	7	3	6.9	6.1	1025.2	WSW	12	0	11.3	7.0
19	Crosby	1024.8	SSW	6	2	6.3	5.6	1027.8	SSW	4	5	11.4	7.5
20	Valley	1024.6	SW	19	7	9.9	8.8	1027.8	SW	17	4	11.4	9.7
21	Waddington	1024.5	SW	12	5	8.9	7.0	1027.8	WSW	11	1	11.5	6.9
22	Shawbury	1025.9	SW	12	8	10.0	7.1	1028.6	WSW	12	6	12.5	8.1
23	Weybourne	1025.2	SW	11	1	10.0	8.5	1028.2	WSW	12	0	12.0	7.8
24	Bedford	1026.7	WSW	7	8	10.2	8.4	1029.4	WSW	8	8	12.0	9.1
25	Aberporth	1026.7	SW	10	7	10.0	8.3	1029.5	SW	9	8	11.7	9.8
26	Sennybridge	1027.2	WSW	10	8	8.3	7.9	1029.8	WSW	10	8	9.8	9.4
27	Wattisham	1027.0	SW	8	7	9.5	8.8	1029.6	WSW	8	7	11.4	8.5
28	Almondsbury	1027.8	SW	7	8	11.0	9.7	1030.5	SW	6	8	11.9	9.6
29	Heathrow	1028.0	SW	6	6	9.3	8.8	1030.7	SW	8	8	12.6	9.3
30	Manston	1028.5	SW	10	7	10.1	9.3	1030.9	SW	7	8	11.4	9.9
31	Chivenor	1028.4	SW	5	8	11.4	10.3	1031.0	SW	6	8	12.2	10.2
32	Exeter	1028.7	S	4	8	11.3	10.3	1031.4	SSW	4	8	12.1	9.7
33	Herstmonceux	1029.1	SW	5	8	10.7	10.4	-	-	-	-	-	-
34	Hurn	1029.1	SW	6	8	11.6	11.0	1031.5	SW	5	8	12.5	11.0
35	Camborne	1029.4	SW	11	8	11.2	10.7	1031.7	SSW	6	8	11.5	10.0

Daily Weather Summary for Wednesday 15 December 2021

Selected European readings at (L) 0000 and (R) 1200 UTC

STATIONS		0000 UTC						1200 UTC					
NO	SITE	PRESS	WDIR	WSPD	CLOUD	TEMP	TDEW	PRESS	WDIR	WSPD	CLOUD	TEMP	TDEW
1	Murmansk	1004.6	SSW	8	7	-5.0	-7.1	996.3	SSW	10	7	-5.5	-7.4
2	Helsinki	1013.1	W	8	8	1.0	0.3	1008.4	SSW	10	8	4.1	3.9
3	Stockholm	1013.5	SSW	6	-	3.2	2.1	1009.5	WSW	12	-	7.2	5.9
4	Oslo	1009.7	SSW	3	-	4.2	3.9	1011.7	NNE	2	7	4.2	3.8
5	Reykjavik	-	-	-	8	-	-	-	-	-	7	-	-
6	Moscow	1023.8	-	0	8	-2.9	-3.6	1021.1	SSW	2	8	-1.3	-3.0
7	Kiev	1024.4	NNW	6	8	0.7	0.0	1025.9	NW	2	8	-1.1	-3.3
8	Warsaw	1026.5	SW	2	8	0.4	0.3	1028.2	SW	2	8	4.1	4.0
9	Berlin	1027.7	WSW	6	-	7.8	6.9	1028.9	WSW	8	-	9.3	7.3
10	De Bilt	1028.1	SW	8	8	9.7	9.3	1030.2	SW	8	8	10.8	9.1
11	Dublin	1023.1	SW	10	1	8.1	5.9	1026.6	SW	10	3	10.9	7.7
12	Cork	1025.2	SSW	10	4	9.5	8.8	1028.5	SW	8	8	10.4	9.8
13	Sofia	1025.6	WNW	6	8	0.4	-1.0	1026.8	W	4	6	0.1	-1.9
14	Belgrade	1028.9	SSE	2	1	-0.8	-1.1	1031.1	W	4	8	0.6	-0.2
15	Budapest	1029.6	-	0	-	-3.3	-3.6	1031.3	NW	2	-	3.7	0.4
16	Prague	1030.0	WSW	6	-	4.9	3.4	1031.9	WSW	6	7	7.5	2.8
17	Munich	1031.9	N	2	8	3.1	1.9	1033.5	E	4	8	4.4	2.6
18	Strasbourg	1032.2	-	0	8	4.3	3.6	1033.3	NNW	3	8	5.7	4.3
19	Paris	1032.3	S	3	8	6.2	5.8	1033.8	ENE	4	8	8.7	6.3
20	Jersey	1030.8	SE	7	8	9.5	9.3	1032.8	SSE	8	8	9.1	8.0
21	Milan	1026.5	N	1	0	1.7	1.6	1029.4	S	2	0	7.6	4.0
22	Marseille	1025.5	SSE	2	-	3.0	2.6	1026.0	W	2	-	10.3	3.8
23	Bordeaux	1028.4	NNE	3	-	4.2	3.9	1029.3	NE	4	-	8.2	5.0
24	Rome	1022.7	E	8	-	8.0	2.4	1025.1	NE	4	0	15.1	6.0
25	Ajaccio	1025.2	NNE	7	6	7.7	6.3	1025.9	SW	5	-	14.2	7.9
26	Barcelona	1026.6	N	10	0	7.6	4.5	1026.5	N	7	1	15.4	2.6
27	Majorca	1026.0	E	2	2	5.3	5.3	1025.5	E	6	4	14.7	10.0
28	Madrid	1028.0	NNW	2	0	3.1	0.4	1025.5	WSW	2	1	12.2	2.7
29	Lisbon	1022.5	NNE	8	-	13.1	7.7	1023.2	NE	3	3	12.6	4.4
30	Athens	1015.2	NNE	6	-	9.2	4.9	1019.9	N	8	6	10.2	4.1
31	Malta	1020.9	WNW	5	3	11.4	8.9	1023.1	ENE	9	2	15.5	7.7
32	Gibraltar	1022.9	E	22	4	15.1	11.5	1022.9	E	25	6	16.1	10.3

Daily Weather Summary for Wednesday 15 December 2021

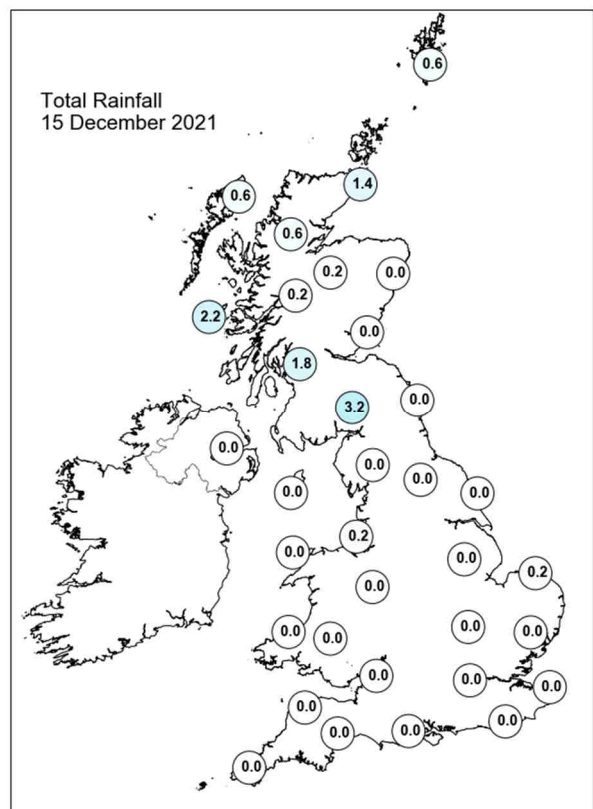
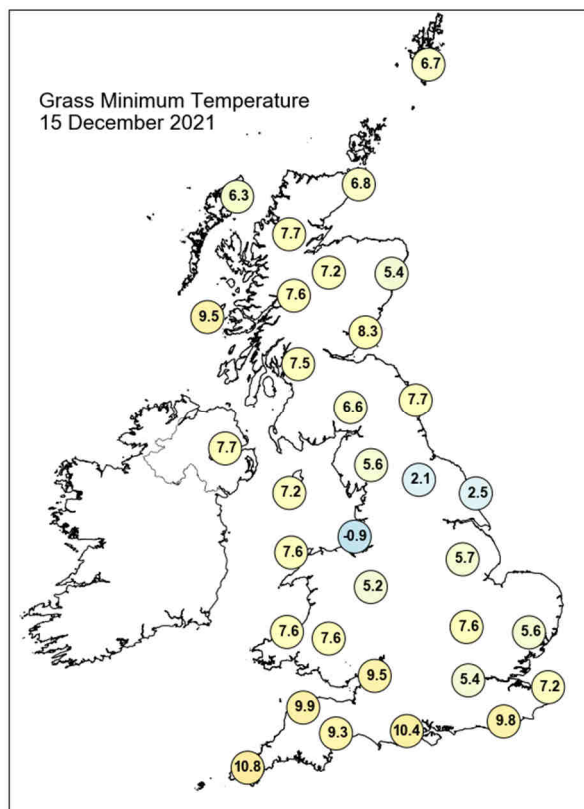
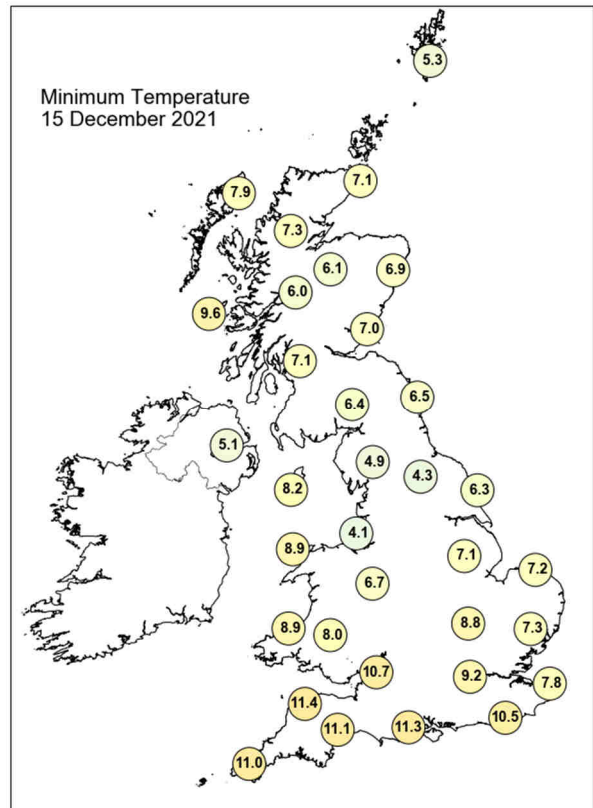
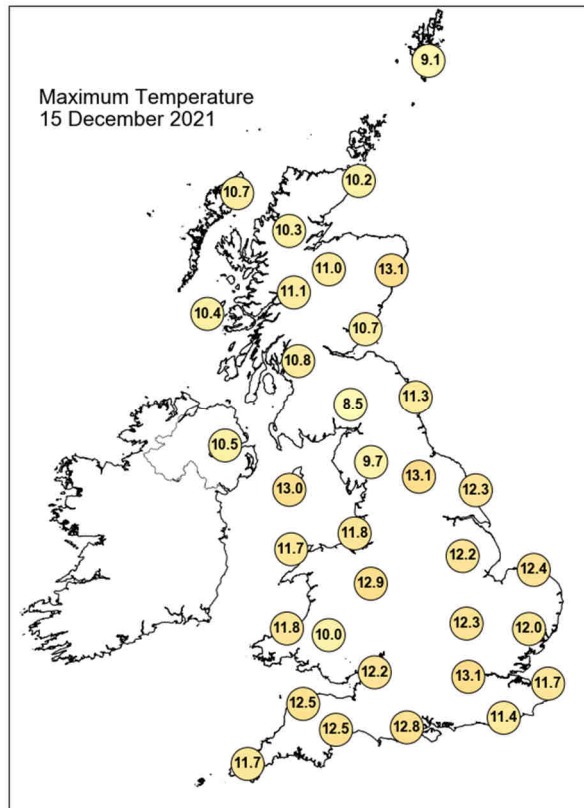

Daily Weather Summary for Wednesday 15 December 2021

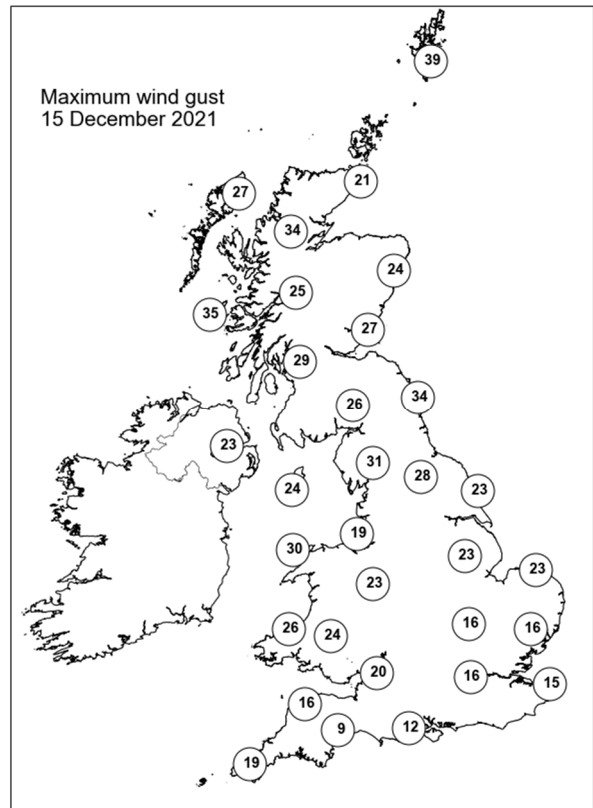
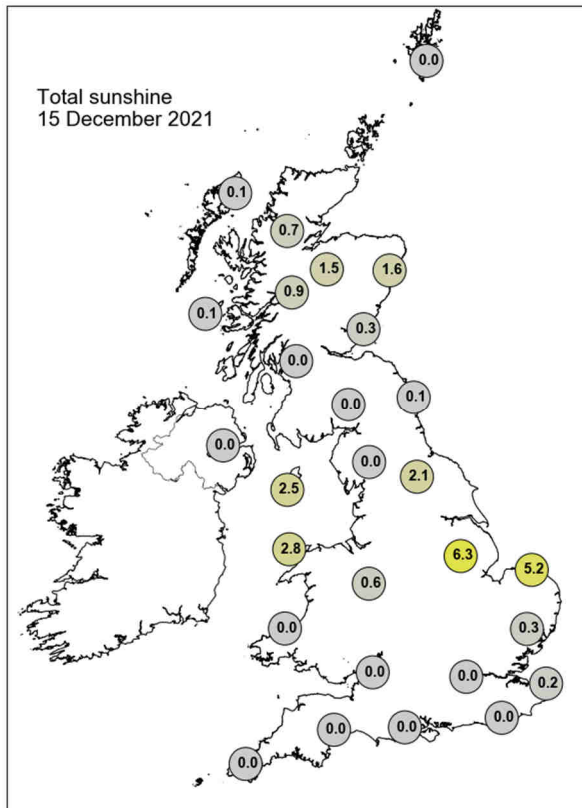

None of the selected stations observed a day of sleet or snow falling or non-zero snow depth at 0900 UTC.

Daily Weather Summary for Thursday 16 December 2021

This day's summary created 23/12/2021 03:03

Summary of the UK Weather for Thursday 16 December 2021

With high pressure still dominating, most of the country saw settled but cloudy weather, however a slow moving weather front across central Scotland brought high level cloud and rain, affecting the west on particular. The best of any cloud breaks were on northern England. Winds were slack for most places, but started picking up into the early morning along the western Scottish coast and in the Western Isles. North and east Scotland saw some light rain through the morning whilst the rest of the nation stayed dry with variable cloud cover. With high pressure continuing to dominate the synoptic situation, conditions remained benign into the afternoon and through the evening. Fog patches developed into the night, particularly under clearer skies in the east and Scotland. Winds remained calm throughout.

Daily Extremes

<i>Highest Maximum</i>	13.2°C Bude (Cornwall, 15mAMSL) also Slapton (Devon, 32mAMSL)
<i>Lowest Maximum</i>	7.8°C Topcliffe (North Yorkshire, 25mAMSL)
<i>Highest Minimum</i>	10.7°C London, St James's Park (Greater London, 5mAMSL)
<i>Lowest Minimum</i>	-0.7°C Topcliffe (North Yorkshire, 25mAMSL)
<i>Lowest Grass Minimum</i>	-3.5°C Houghton Hall (Norfolk, 65mAMSL)
<i>Most Rainfall</i>	2.6mm Lerwick (Shetland, 82mAMSL)
<i>Most Sunshine</i>	6.8hr Tibenham Airfield (Norfolk, 52mAMSL) also Weybourne (Norfolk, 21mAMSL)
<i>Highest Gust</i>	41Kt 47mph Lerwick (Shetland, 82mAMSL)
<i>Highest Gust (mountain)</i>	48Kt 55mph Aonach Mor (Inverness-shire, 1130mAMSL)
<i>Greatest Snow Depth at 0900 UTC</i>	No non-zero values.

mAMSL refers to station elevation in metres above mean sea level

Daily Weather Summary for Thursday 16 December 2021

North Atlantic and Europe analysis charts and satellite images at 0000 UTC

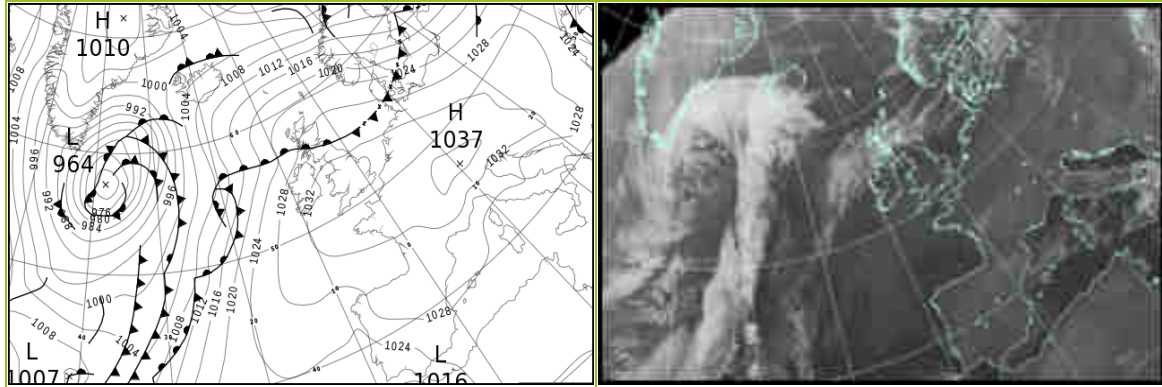

North Atlantic and Europe analysis charts and satellite images at 1200 UTC

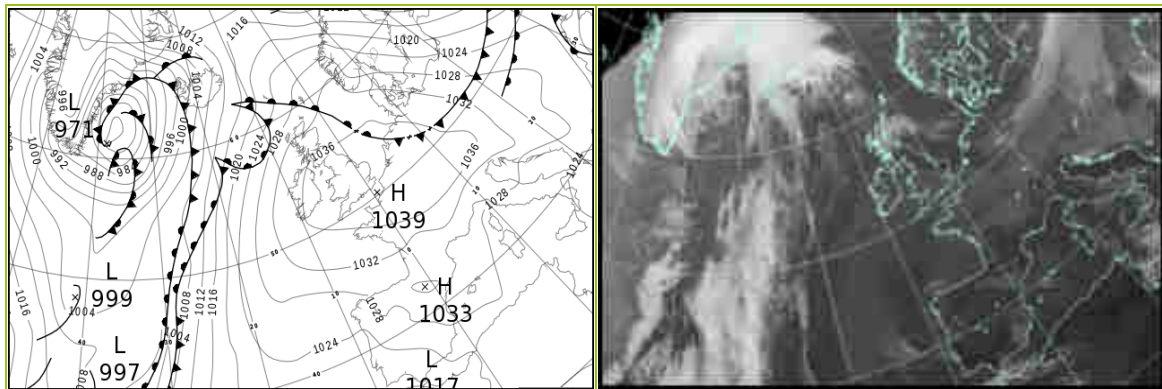

All satellite imagery copyright Met Office and EUMETSAT (European Organisation for the Exploitation of Meteorological Satellites). These show infra-red images from the geostationary MSG satellite. The rainfall rates are derived from both rain-radar and satellite data.

Daily Weather Summary for Thursday 16 December 2021

UK satellite and rain-radar precipitation rates at (L) 0000 and (R) 1200 UTC

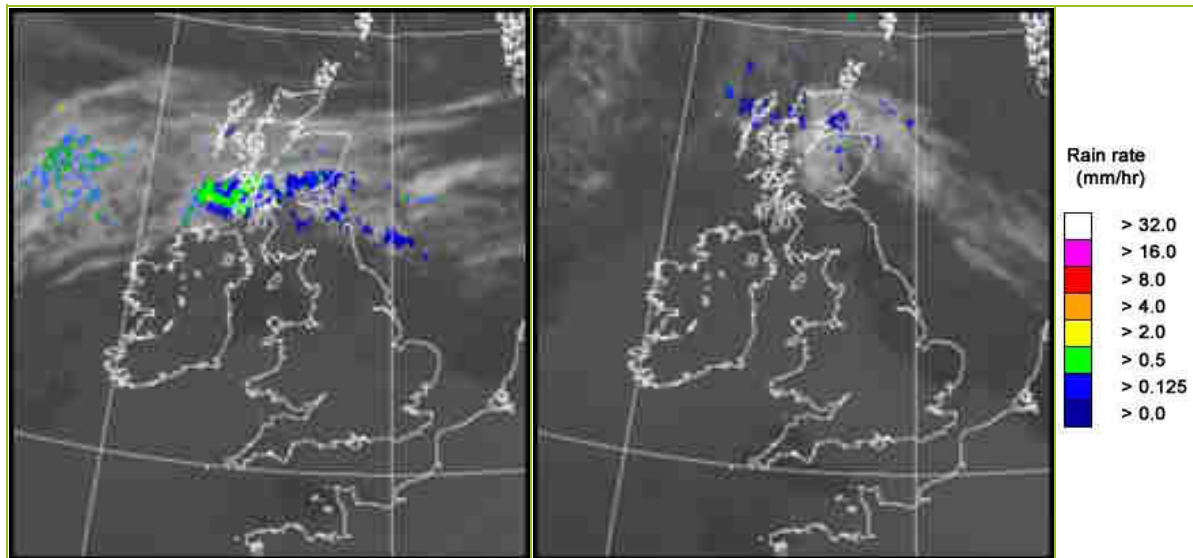

UK wind speed and direction at (L) 0000 and (R) 1200 UTC

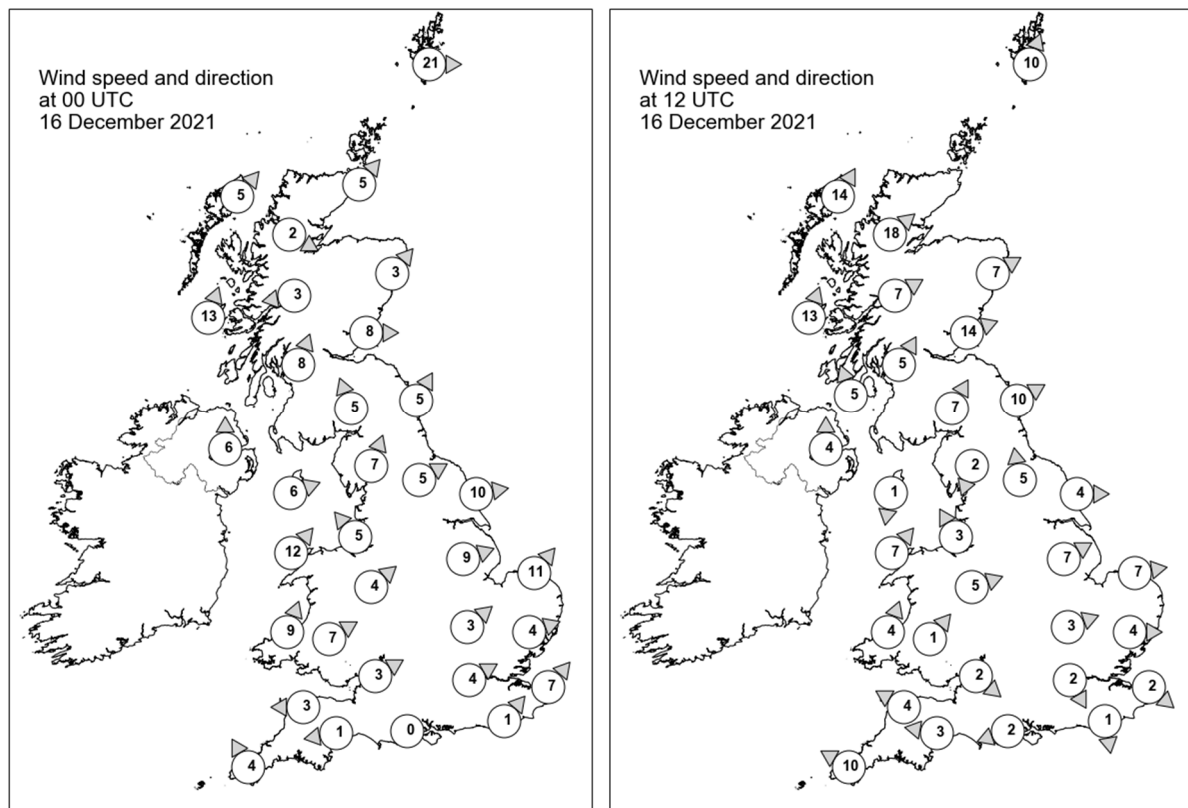

Daily Weather Summary for Thursday 16 December 2021

Selected UK readings at (L) 0000 and (R) 1200 UTC

STATIONS		0000 UTC						1200 UTC					
NO	SITE	PRESS	WDIR	WSPD	CLOUD	TEMP	TDEW	PRESS	WDIR	WSPD	CLOUD	TEMP	TDEW
1	Lerwick	1023.1	W	21	6	8.4	5.4	1030.1	SSW	10	7	8.3	7.4
2	Wick	1027.1	SW	5	0	5.3	3.5	1031.2	-	-	8	8.8	7.2
3	Stornoway	1026.8	SW	5	7	7.3	6.2	1031.0	SSW	14	8	10.3	9.3
4	Loch Glascarnoch	1028.5	WNW	2	8	4.8	3.4	1032.5	SW	18	5	8.9	7.1
5	Aviemore	1028.6	-	-	8	7.6	3.7	1033.3	-	-	8	10.0	7.6
6	Dyce	1028.2	SW	3	8	7.4	2.3	1032.9	WSW	7	2	10.8	7.1
7	Tulloch Bridge	1029.5	E	3	8	6.1	4.9	1035.0	WSW	7	8	9.2	7.8
8	Tiree	1027.5	SSW	13	8	10.3	10.2	1034.0	SSW	13	8	10.5	8.7
9	Leuchars	1028.5	W	8	8	10.2	8.8	1034.7	WSW	14	8	10.4	8.6
10	Bishopton	1029.4	SSW	8	8	9.7	9.1	1036.0	SSW	5	8	9.2	7.5
11	Machrihanish	-	-	-	-	-	-	1035.7	SSE	5	0	10.1	8.0
12	Boulmer	1029.8	SSW	5	8	10.1	8.2	1035.6	WSW	10	0	10.6	7.4
13	Eskdalemuir	1031.0	SSE	5	8	8.3	7.9	1037.2	SSW	7	8	8.1	6.6
14	Aldergrove	1030.5	S	6	8	9.9	7.5	1036.3	S	4	8	9.6	7.2
15	Shap	1032.3	SSW	7	8	8.9	7.9	1037.6	NNE	2	2	8.5	6.2
16	Leeming	1031.6	WSW	5	8	10.5	8.2	1037.4	S	5	1	6.2	6.2
17	Ronaldsway	1032.0	WSW	6	1	9.2	7.6	1037.4	N	1	7	10.7	9.8
18	Bridlington	1031.0	W	10	1	8.6	7.0	1036.6	W	4	0	10.1	6.7
19	Crosby	1033.4	SE	5	0	7.4	6.1	1038.1	SSE	3	8	8.8	7.8
20	Valley	1033.0	SW	12	7	10.0	9.1	-	SW	7	7	-	-
21	Waddington	1033.0	WSW	9	0	7.4	5.1	1038.1	WSW	7	1	8.0	5.6
22	Shawbury	1033.8	SW	4	8	9.5	7.5	1038.7	WSW	5	8	10.2	7.2
23	Weybourne	1033.0	SW	11	0	7.7	6.1	1037.7	W	7	0	10.9	7.8
24	Bedford	1034.1	SW	3	8	10.2	8.5	1038.4	WSW	3	8	10.8	7.3
25	Aberporth	1034.2	SSW	9	8	10.3	9.0	1038.4	SSW	4	8	10.6	6.6
26	Sennybridge	1034.6	WSW	7	8	8.9	8.6	1038.9	SW	1	8	8.7	6.0
27	Wattisham	1034.1	WSW	4	8	9.2	8.0	1038.0	W	4	1	11.1	7.7
28	Almondsbury	1034.8	WSW	3	8	10.4	8.3	1038.9	NW	2	8	10.9	6.5
29	Heathrow	1034.6	WSW	4	8	11.0	7.6	1038.7	NNW	2	8	11.8	6.2
30	Manston	1034.5	SW	7	8	10.2	8.9	1038.4	NW	2	8	10.4	7.3
31	Chivenor	1034.8	E	3	8	10.7	8.7	1038.1	ESE	4	8	11.5	8.3
32	Exeter	1034.9	E	1	8	9.9	8.8	1038.2	E	3	8	11.4	9.7
33	Herstmonceux	1035.0	SW	1	8	9.7	9.3	1038.7	N	1	8	11.0	6.9
34	Hurn	1035.1	-	0	8	10.1	9.2	1038.6	ENE	2	8	11.2	9.4
35	Camborne	1034.6	SSE	4	7	10.0	9.0	1037.1	ESE	10	4	11.1	7.6

Daily Weather Summary for Thursday 16 December 2021

Selected European readings at (L) 0000 and (R) 1200 UTC

STATIONS		0000 UTC						1200 UTC					
NO	SITE	PRESS	WDIR	WSPD	CLOUD	TEMP	TDEW	PRESS	WDIR	WSPD	CLOUD	TEMP	TDEW
1	Murmansk	990.6	SSW	8	8	-3.0	-4.8	995.9	SW	2	7	-2.6	-3.7
2	Helsinki	1006.8	W	10	8	2.4	1.8	1006.7	WNW	10	8	3.0	1.3
3	Stockholm	1010.2	W	12	-	7.0	4.6	1017.7	W	14	-	5.2	-1.0
4	Oslo	1016.0	NNW	3	-	-0.1	-0.2	1024.8	WNW	9	1	8.2	-2.1
5	Reykjavik	-	-	-	7	-	-	1000.5	SSE	17	8	8.7	5.3
6	Moscow	1016.8	SSW	2	8	-1.1	-2.7	1007.9	WSW	2	8	0.9	0.1
7	Kiev	1026.9	WNW	2	8	-0.2	-1.0	1020.9	W	4	8	2.4	1.4
8	Warsaw	1027.3	WSW	8	8	6.1	6.0	1025.7	W	10	8	7.1	6.7
9	Berlin	1029.9	W	8	-	8.9	6.5	1033.5	WNW	10	-	9.2	6.5
10	De Bilt	1033.6	SSW	4	8	7.7	7.7	1037.4	W	4	1	10.8	8.9
11	Dublin	1032.4	SW	4	3	7.3	5.8	1037.3	SSW	8	6	10.9	6.7
12	Cork	1032.7	S	8	8	9.4	8.8	1036.8	SE	6	7	9.3	6.5
13	Sofia	1029.1	W	6	4	-0.7	-2.8	1027.1	W	8	6	1.4	-1.8
14	Belgrade	1031.9	W	4	9	1.5	1.2	1030.0	W	4	8	3.2	2.3
15	Budapest	1031.5	SE	2	-	-0.2	-0.6	1029.9	NNW	4	-	5.6	3.4
16	Prague	1033.2	WSW	6	-	5.6	3.1	1034.1	WSW	4	8	6.5	5.3
17	Munich	1035.6	ENE	2	8	3.0	2.1	1037.8	WNW	4	8	4.2	1.6
18	Strasbourg	1036.0	-	0	8	5.4	3.9	1038.3	NNE	3	8	6.9	3.1
19	Paris	1036.1	NE	1	8	7.1	6.0	1037.9	ENE	6	8	10.3	7.2
20	Jersey	1035.2	ESE	9	1	5.3	5.2	1037.4	ESE	11	8	7.6	5.8
21	Milan	1031.6	-	0	-	-1.3	-1.4	1030.0	W	3	9	1.1	1.0
22	Marseille	1029.5	NNW	1	9	4.4	4.3	1029.1	SW	3	-	9.0	3.8
23	Bordeaux	1029.8	NNE	5	-	3.0	2.3	1031.3	ENE	5	-	7.8	3.8
24	Rome	1026.2	NE	3	-	6.7	3.3	1026.2	ENE	5	0	14.3	5.3
25	Ajaccio	1027.7	NE	7	-	5.9	3.7	1027.1	SSW	5	-	15.5	9.8
26	Barcelona	1028.6	N	10	3	7.8	3.8	1029.7	NE	2	1	14.6	6.3
27	Majorca	1028.0	N	2	2	4.6	4.6	1028.6	E	4	3	15.3	10.0
28	Madrid	1029.8	N	3	0	1.9	-1.8	1028.7	W	2	0	9.8	2.7
29	Lisbon	1022.5	NE	6	-	11.9	5.9	1023.1	NE	2	2	13.4	3.6
30	Athens	1023.6	N	4	-	8.6	3.3	1023.2	-	0	4	12.4	2.9
31	Malta	1025.5	WSW	4	1	7.9	5.9	1024.3	S	5	8	13.7	9.6
32	Gibraltar	1022.7	E	28	7	15.5	10.8	1022.5	E	31	7	16.3	11.1

Daily Weather Summary for Thursday 16 December 2021

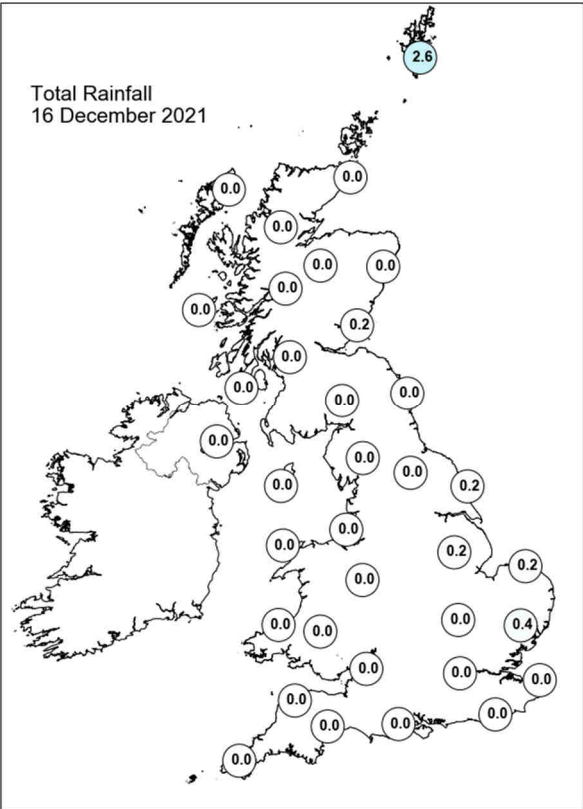
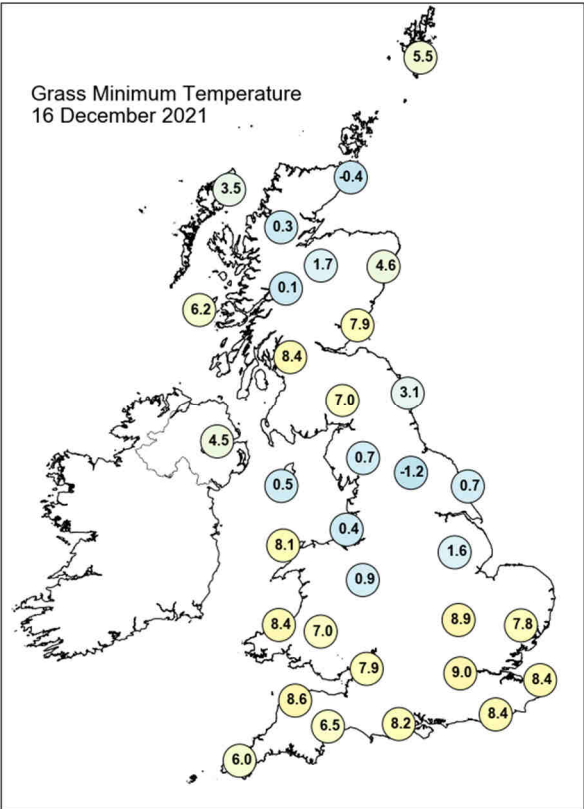
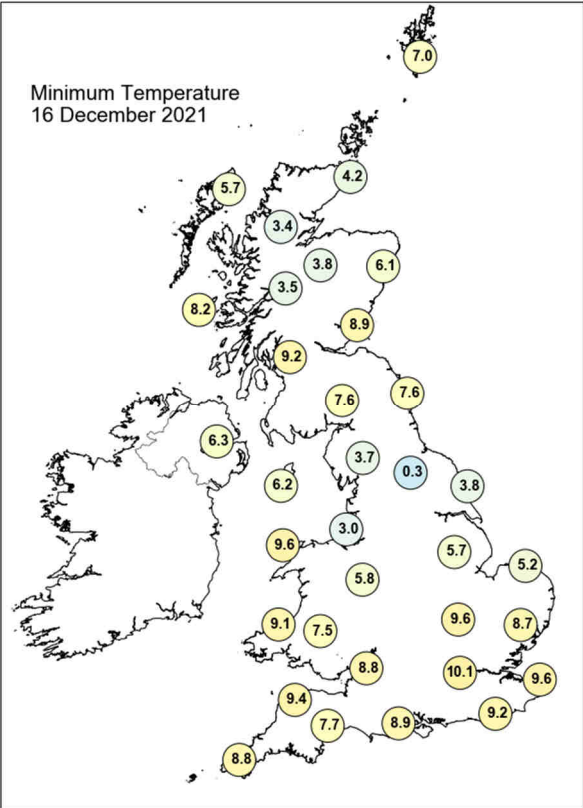
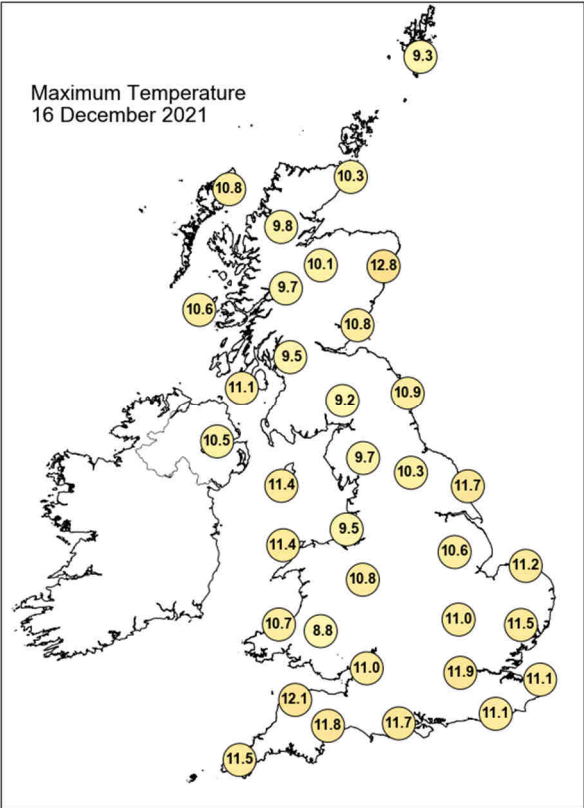

Daily Weather Summary for Thursday 16 December 2021

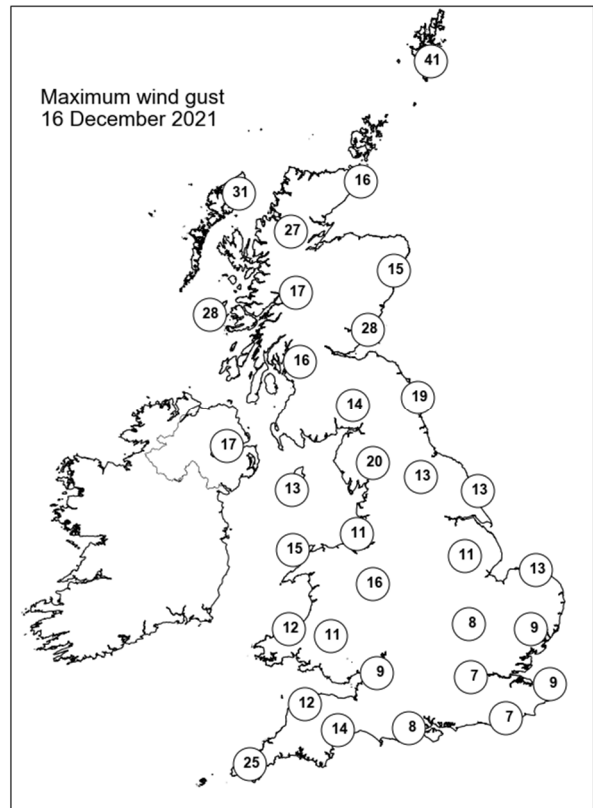
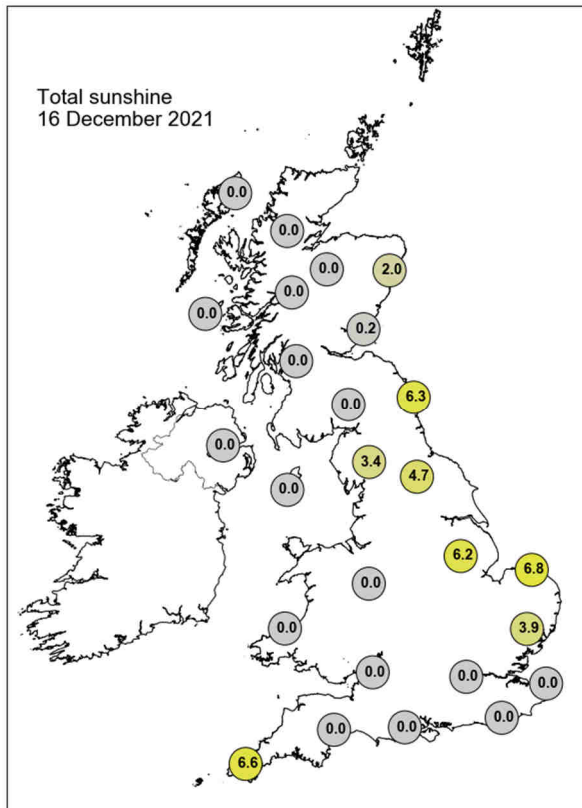

None of the selected stations observed a day of sleet or snow falling or non-zero snow depth at 0900 UTC.

Daily Weather Summary for Friday 17 December 2021

This day's summary created 24/12/2021 03:04

Summary of the UK Weather for Friday 17 December 2021

High pressure dominated the UK again and covered most areas with thick cloud, though clear spells were experienced in eastern Scotland and parts of eastern England. Conditions remained settled throughout the night, however a slow-moving set of fronts migrated east across Scotland and some northern parts. Low cloud and fog crept in overnight to highland regions and most of the east, lingering through the night. It was windiest along the south coast in the west. Despite widespread cloud cover across the UK it remained dry throughout the rest of the morning and throughout the afternoon where some clearer spells occurred. Fog once again reformed into the early evening, with the most impactful effects seen across the east of the country. Winds remained calm throughout the day and night.

Daily Extremes

<i>Highest Maximum</i>	11.5°C Loftus (Cleveland, 158mAMSL)
<i>Lowest Maximum</i>	0.7°C Balmoral (Aberdeenshire, 283mAMSL) also Aviemore (Inverness-shire, 228mAMSL)
<i>Highest Minimum</i>	10.1°C Swanage (Dorset, 10mAMSL)
<i>Lowest Minimum</i>	-4.9°C Topcliffe (North Yorkshire, 25mAMSL)
<i>Lowest Grass Minimum</i>	-7.2°C Leeming (North Yorkshire, 33mAMSL)
<i>Most Rainfall</i>	1.2mm Charsfield (Suffolk, 49mAMSL) also Holbeach No 2 (Lincolnshire, 3mAMSL) also Tibenham Airfield (Norfolk, 52mAMSL) also Wattisham (Suffolk, 89mAMSL)
<i>Most Sunshine</i>	6.1hr Boulmer (Northumberland, 23mAMSL) also Copley (Durham, 253mAMSL)
<i>Highest Gust</i>	38Kt 44mph Lerwick (Shetland, 82mAMSL)
<i>Highest Gust (mountain)</i>	21Kt 24mph Aonach Mor (Inverness-shire, 1130mAMSL)
<i>Greatest Snow Depth at 0900 UTC</i>	No non-zero values.

mAMSL refers to station elevation in metres above mean sea level

Daily Weather Summary for Friday 17 December 2021

North Atlantic and Europe analysis charts and satellite images at 0000 UTC

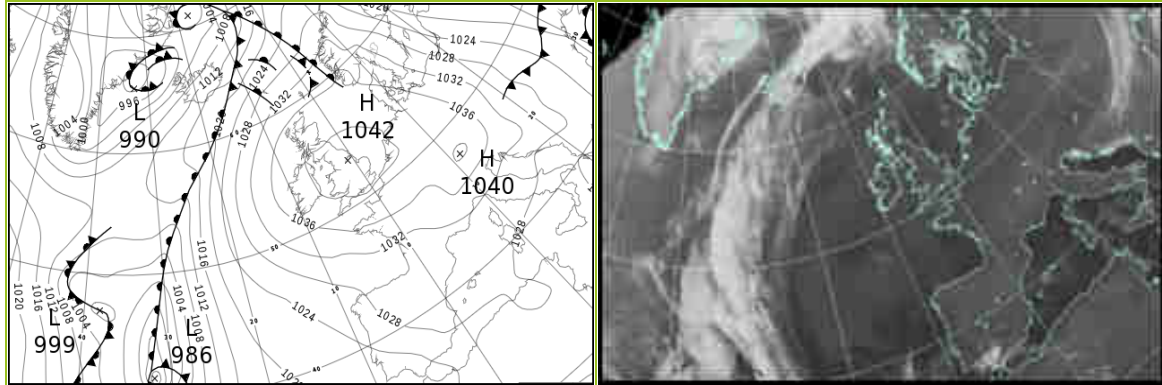

North Atlantic and Europe analysis charts and satellite images at 1200 UTC

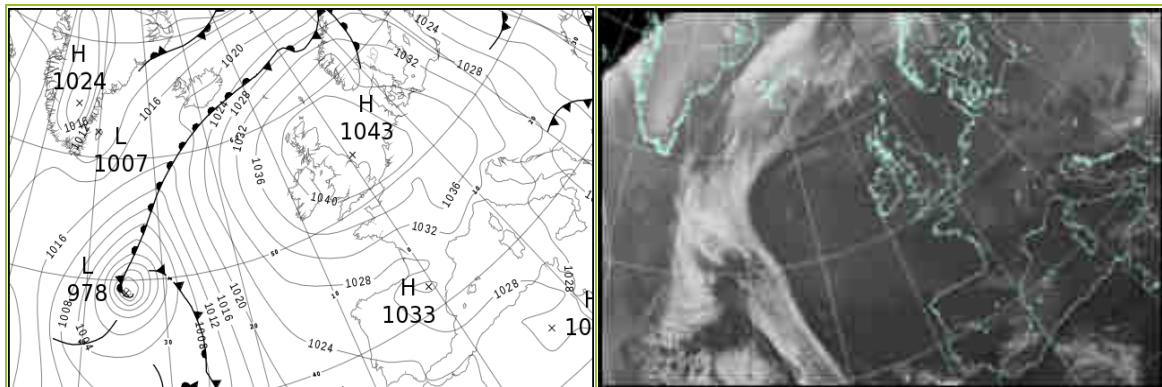

All satellite imagery copyright Met Office and EUMETSAT (European Organisation for the Exploitation of Meteorological Satellites). These show infra-red images from the geostationary MSG satellite. The rainfall rates are derived from both rain-radar and satellite data.

Daily Weather Summary for Friday 17 December 2021

UK satellite and rain-radar precipitation rates at (L) 0000 and (R) 1200 UTC

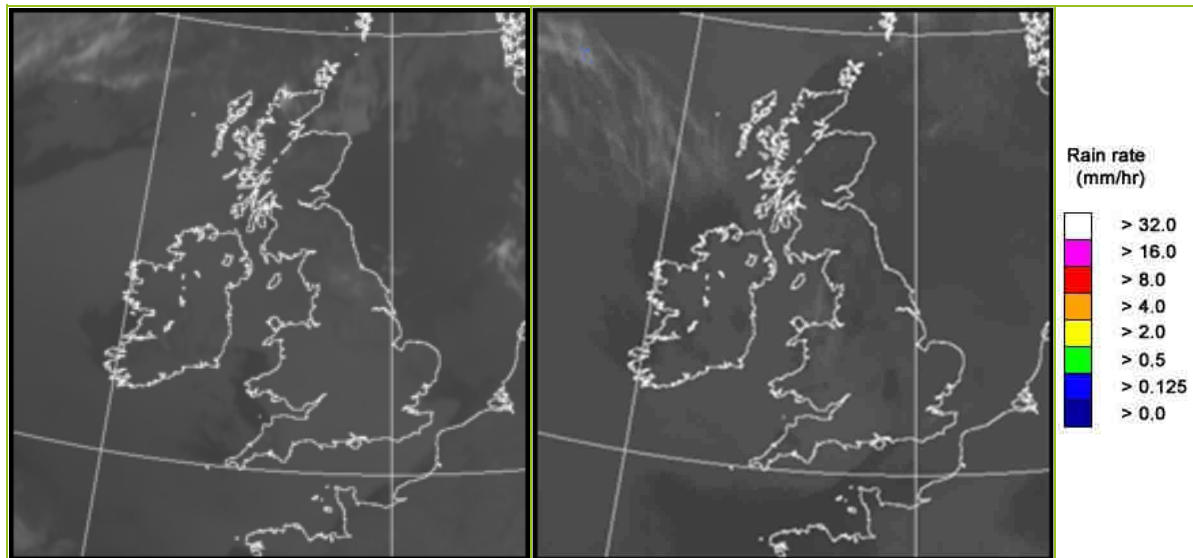

UK wind speed and direction at (L) 0000 and (R) 1200 UTC

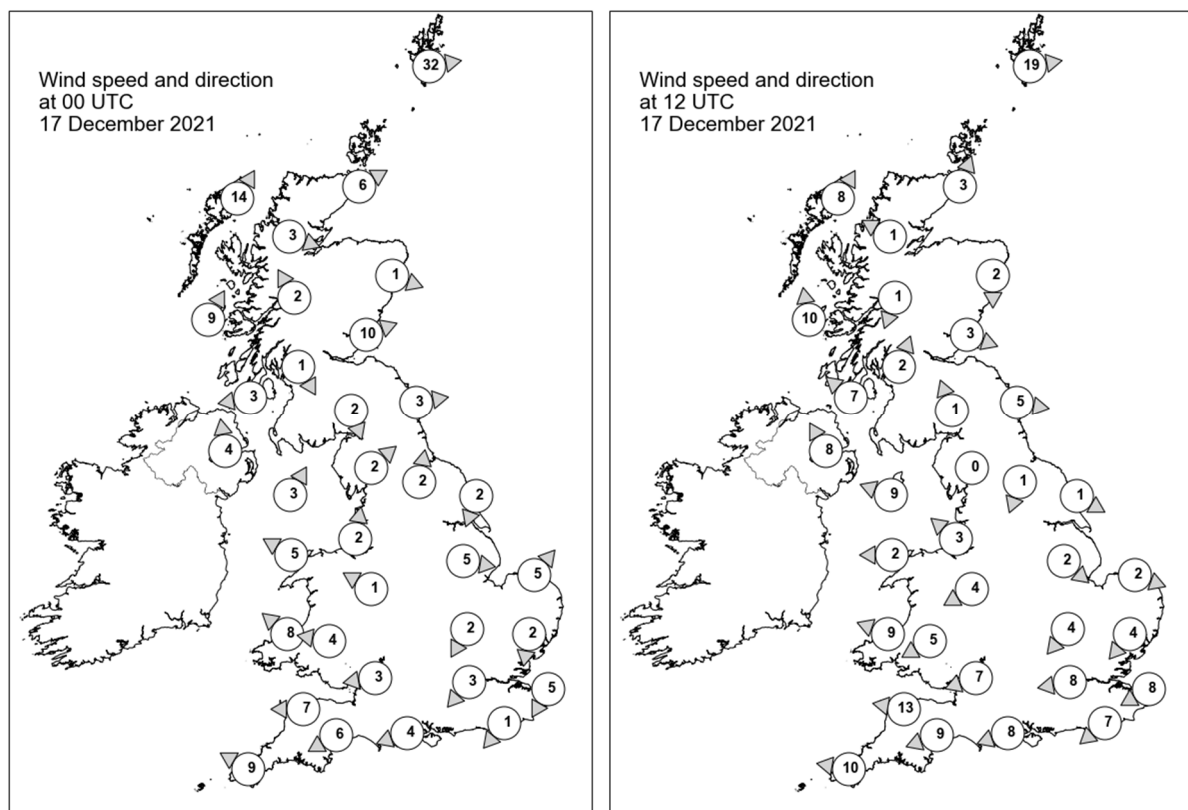

Daily Weather Summary for Friday 17 December 2021

Selected UK readings at (L) 0000 and (R) 1200 UTC

STATIONS		0000 UTC						1200 UTC					
NO	SITE	PRESS	WDIR	WSPD	CLOUD	TEMP	TDEW	PRESS	WDIR	WSPD	CLOUD	TEMP	TDEW
1	Lerwick	1033.1	W	32	8	9.1	9.1	1038.3	W	19	6	9.1	8.6
2	Wick	1037.2	WSW	6	0	7.1	5.7	1041.0	SSW	3	0	6.7	4.4
3	Stornoway	1036.9	SSW	14	7	10.7	9.2	1040.4	SSW	8	8	9.7	7.1
4	Loch Glascarnoch	1038.8	WNW	3	0	4.8	3.1	1042.4	ESE	1	0	1.2	1.1
5	Aviemore	1039.4	-	-	1	6.2	4.2	1043.0	-	-	9	0.4	0.4
6	Dyce	1038.4	WNW	1	0	2.8	2.5	1042.1	N	2	0	2.4	1.8
7	Tulloch Bridge	1040.5	SSE	2	7	5.5	5.2	1043.3	NNE	1	1	3.4	2.6
8	Tiree	1039.0	SSW	9	8	10.5	8.5	1041.2	S	10	8	8.9	5.8
9	Leuchars	1038.6	WSW	10	0	5.9	4.8	1042.2	WNW	3	0	5.7	5.1
10	Bishopton	1039.9	NNW	1	8	7.6	6.6	1042.4	SSW	2	8	8.7	5.7
11	Machrihanish	1039.7	E	3	8	8.1	6.7	1041.5	SE	7	8	9.3	7.0
12	Boulmer	1040.1	W	3	0	5.0	4.1	1041.9	W	5	0	8.9	5.2
13	Eskdalemuir	1041.5	NNW	2	0	3.0	2.1	1043.3	SSE	1	0	2.9	1.5
14	Aldergrove	1040.2	S	4	8	8.5	6.0	1041.4	SSE	8	8	9.0	5.4
15	Shap	1041.8	SW	2	7	1.6	1.3	1042.8	-	0	0	5.8	4.5
16	Leeming	1041.5	S	2	-	-1.6	-1.6	1042.7	NNE	1	1	3.1	2.8
17	Ronaldsway	1040.6	SSW	3	8	9.8	6.8	1042.1	ESE	9	8	9.1	5.2
18	Bridlington	1040.6	NNE	2	1	3.8	3.0	1041.9	WNW	1	3	8.8	6.4
19	Crosby	1041.2	S	2	8	8.3	6.0	1042.1	SE	3	8	9.4	5.4
20	Valley	1040.8	ESE	5	8	9.0	6.0	1041.4	E	2	7	8.0	5.1
21	Waddington	1041.2	W	5	0	6.0	4.5	1042.5	NW	2	9	4.1	3.6
22	Shawbury	1041.5	ESE	1	8	7.9	5.9	1041.8	ENE	4	8	8.5	5.4
23	Weybourne	1040.8	SW	5	0	2.5	2.2	1042.1	WNW	2	8	6.3	6.2
24	Bedford	1041.0	NNE	2	8	9.1	5.3	1042.1	NE	4	8	4.9	4.5
25	Aberporth	1040.8	SE	8	4	5.5	3.6	1040.8	ESE	9	8	7.4	4.6
26	Sennybridge	1041.2	E	4	8	6.3	4.2	1041.3	ENE	5	8	6.2	3.6
27	Wattisham	1040.8	N	2	9	5.2	5.1	1041.7	NE	4	8	6.7	6.7
28	Almondsbury	1040.9	E	3	8	9.1	5.2	1041.0	ENE	7	8	9.2	4.3
29	Heathrow	1040.7	NE	3	8	10.7	5.1	1041.4	E	8	7	7.9	5.7
30	Manston	1040.4	NNE	5	8	8.9	8.2	1040.5	ENE	8	8	8.7	8.3
31	Chivenor	1039.7	E	7	7	8.5	5.0	1039.7	E	13	8	9.5	5.1
32	Exeter	1039.9	ENE	6	8	9.2	5.2	1039.8	ENE	9	8	9.4	5.3
33	Herstmonceux	1040.3	NE	1	8	8.9	5.9	1040.3	NE	7	8	7.5	6.5
34	Hurn	1040.0	ENE	4	8	9.2	6.7	1039.9	ENE	8	8	10.2	5.6
35	Camborne	1037.9	ESE	9	3	9.2	6.0	1038.2	E	10	7	10.1	6.4

Daily Weather Summary for Friday 17 December 2021

Selected European readings at (L) 0000 and (R) 1200 UTC

STATIONS		0000 UTC						1200 UTC					
NO	SITE	PRESS	WDIR	WSPD	CLOUD	TEMP	TDEW	PRESS	WDIR	WSPD	CLOUD	TEMP	TDEW
1	Murmansk	1007.3	N	6	8	-2.2	-4.7	1017.9	WSW	2	7	-1.1	-2.1
2	Helsinki	1013.2	NW	12	1	1.3	-0.4	1020.5	NW	10	0	1.2	-1.4
3	Stockholm	1024.9	W	12	-	3.2	-1.9	1029.5	NW	6	-	4.2	-1.0
4	Oslo	1032.7	N	3	-	-0.4	-2.1	1033.2	SW	2	3	4.0	-0.4
5	Reykjavik	-	-	-	6	-	-	1020.5	S	6	8	6.2	2.6
6	Moscow	1006.8	W	2	8	0.9	0.2	1011.2	N	4	8	1.2	-2.3
7	Kiev	1016.6	WNW	4	8	4.1	2.9	1014.9	NNW	4	8	1.9	0.3
8	Warsaw	1027.9	W	12	7	3.5	2.2	1027.3	WNW	12	7	4.4	1.8
9	Berlin	1036.6	WNW	12	-	5.4	3.8	1037.2	NW	10	-	5.9	3.0
10	De Bilt	1039.9	-	0	8	6.5	6.4	1041.2	ENE	6	8	7.9	6.9
11	Dublin	1040.3	SE	6	7	9.3	5.5	1041.3	SE	8	7	8.3	5.4
12	Cork	1038.7	SE	10	7	8.9	7.0	1039.1	ESE	10	7	8.5	5.8
13	Sofia	1026.8	W	6	5	1.7	-1.0	1022.0	WNW	8	7	3.7	1.5
14	Belgrade	1030.0	W	4	8	3.1	2.5	1027.5	NW	4	7	5.4	2.3
15	Budapest	1029.3	WNW	4	-	5.1	3.0	1028.3	NW	14	-	7.5	0.7
16	Prague	1037.3	WSW	4	-	2.9	0.6	1036.1	WNW	10	7	5.7	1.8
17	Munich	1040.1	-	0	8	2.6	1.8	1037.8	NNE	6	0	5.4	1.6
18	Strasbourg	1038.8	NNE	6	-	2.5	1.8	1038.2	NE	9	-	8.2	2.8
19	Paris	1038.0	NNE	5	0	6.2	5.2	1036.9	ENE	10	8	8.5	6.3
20	Jersey	1037.9	E	13	8	9.1	5.7	1036.2	ENE	15	0	10.1	6.8
21	Milan	1034.9	W	2	-	-1.5	-1.5	1031.8	S	3	-	4.4	4.4
22	Marseille	1029.6	N	1	-	0.3	-1.0	1031.3	W	3	-	9.5	4.9
23	Bordeaux	1030.5	NE	4	-	2.1	1.4	1028.6	E	6	-	6.8	3.2
24	Rome	1028.4	N	5	-	6.4	2.1	1028.6	ENE	5	-	14.5	5.5
25	Ajaccio	1029.4	NE	7	7	8.6	7.1	1029.6	SSW	6	-	15.5	10.0
26	Barcelona	1029.8	N	8	7	7.5	5.3	1030.4	ESE	5	4	13.5	7.5
27	Majorca	1029.4	ENE	2	8	8.0	8.0	1029.1	NE	4	7	13.2	8.3
28	Madrid	1031.5	NNW	4	0	0.6	-1.1	1028.9	WNW	2	1	7.9	-1.0
29	Lisbon	1022.8	NE	6	-	12.1	4.6	1024.0	NNE	4	4	12.6	4.6
30	Athens	1023.1	N	3	-	7.3	1.5	1020.2	NNW	6	1	12.8	0.5
31	Malta	1025.5	NNW	2	3	8.8	7.9	1026.1	N	7	2	15.4	6.9
32	Gibraltar	1023.5	E	29	7	15.6	10.8	1025.1	E	26	4	15.7	11.3

Daily Weather Summary for Friday 17 December 2021

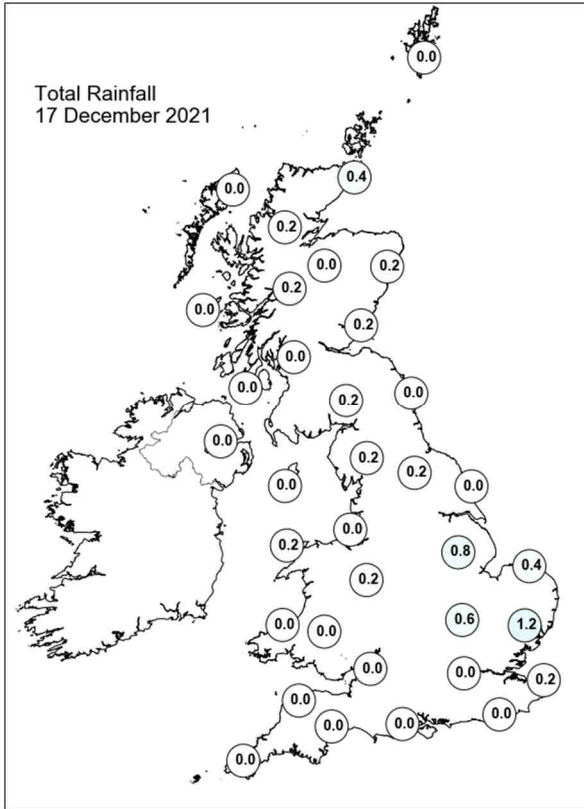
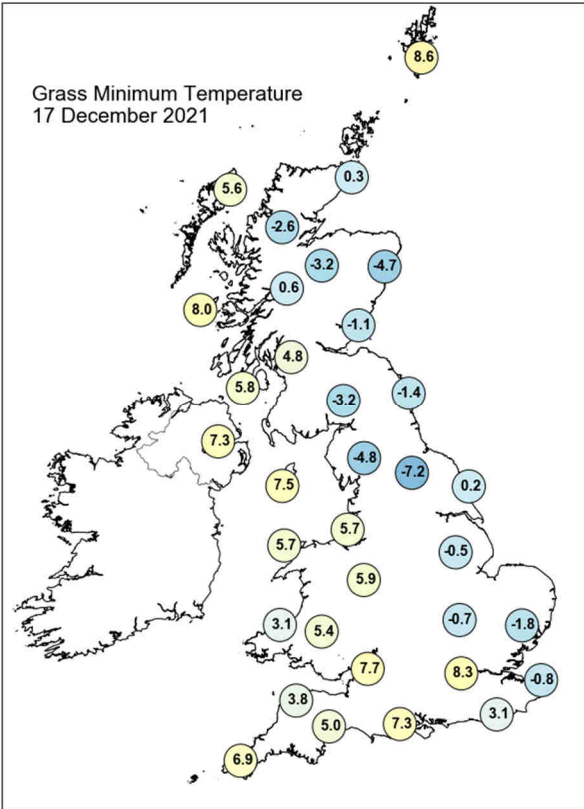
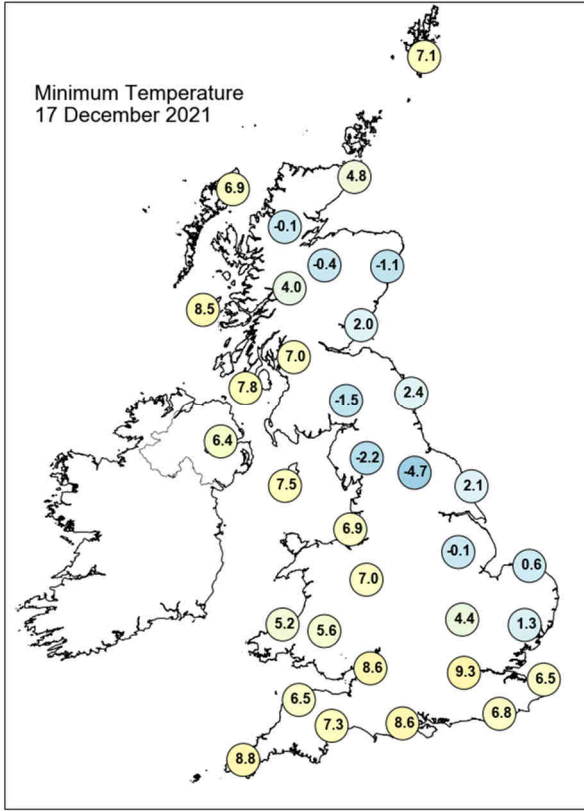
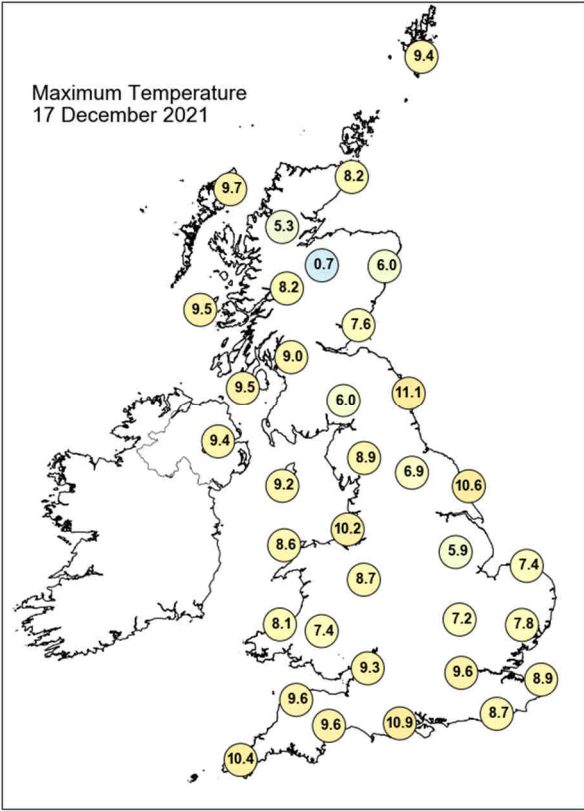

Daily Weather Summary for Friday 17 December 2021

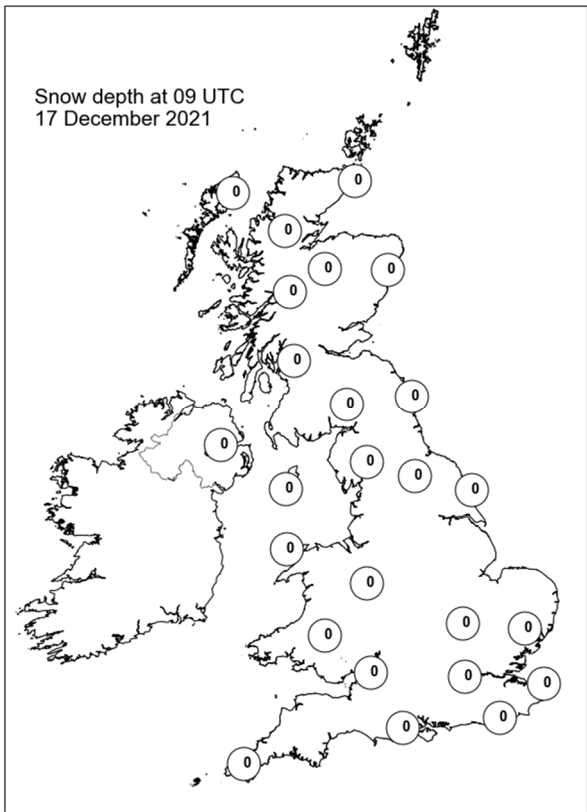
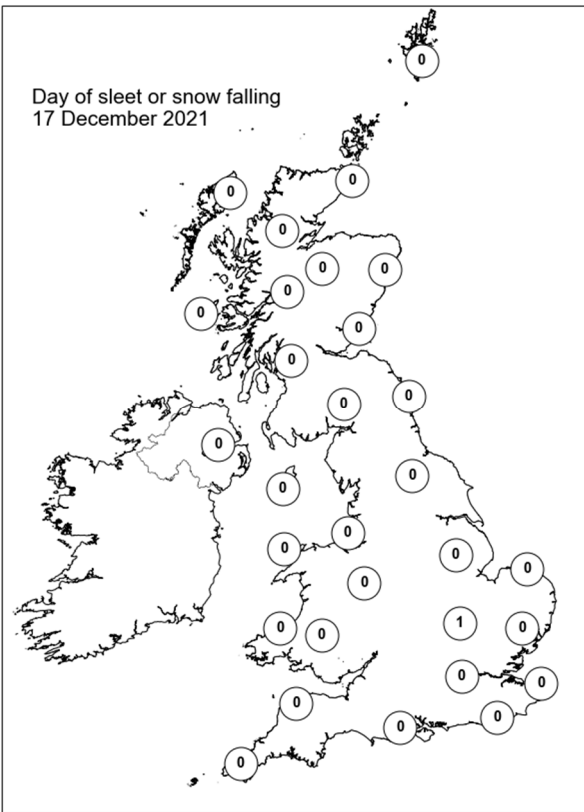
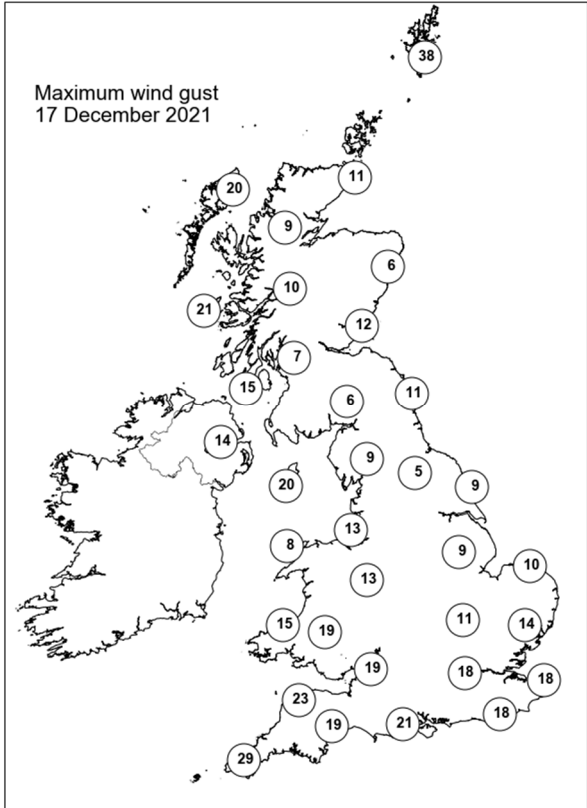
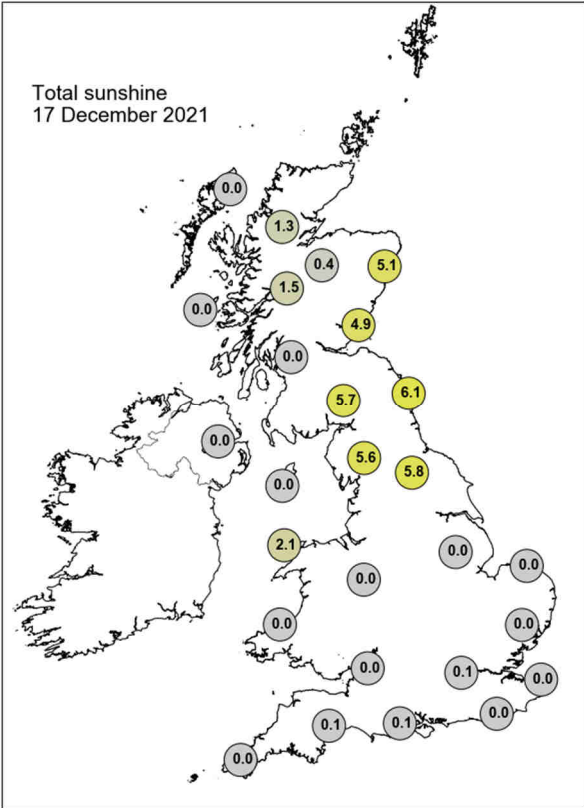

Daily Weather Summary for Saturday 18 December 2021

This day's summary created 25/12/2021 03:03

Summary of the UK Weather for Saturday 18 December 2021

High pressure once again dominated overnight, leaving a dry night for most. Nevertheless, a vast amount of cloud covered the UK. Some areas with high ground experienced fog and mist forming which persisted into the early morning and some into the day, enough to warrant a warning in the east. A warm front edged northeast towards Scandinavia from the North Sea, however no weather fronts were present over the UK overnight. Winds remained light throughout the night. As a result of the high pressure centred over Lincolnshire it remained dry throughout for the whole country. Low cloud affected much of England and Wales throughout the day. There were also some fog patches but this was mainly confined to the east and northeast. Sunny spells were mainly recorded across Scotland, northern England and west Wales however, isolated fog patches did persist across the central belt throughout the day. As a result of an inversion, the tops of high ground were locally very mild.

Daily Extremes

<i>Highest Maximum</i>	12.8°C Gogerddan (Dyfed, 31mAMSL)
<i>Lowest Maximum</i>	-0.5°C Balmoral (Aberdeenshire, 283mAMSL)
<i>Highest Minimum</i>	10.1°C Scilly: St Marys Airport (Isles Of Scilly, 31mAMSL)
<i>Lowest Minimum</i>	-6.3°C Aboyne No 2 (Aberdeenshire, 140mAMSL)
<i>Lowest Grass Minimum</i>	-9.3°C Aboyne No 2 (Aberdeenshire, 140mAMSL)
<i>Most Rainfall</i>	1.0mm Grangemouth Refinery (Stirling (in Central Region), 2mAMSL) also Fylingdales (North Yorkshire, 262mAMSL)
<i>Most Sunshine</i>	7.1hr Aberdaron (Gwynedd, 86mAMSL)
<i>Highest Gust</i>	39Kt 45mph Camborne (Cornwall, 87mAMSL)
<i>Highest Gust (mountain)</i>	18Kt 21mph Glen Ogle (Perthshire (in Central Region), 564mAMSL)
<i>Greatest Snow Depth at 0900 UTC</i>	No non-zero values.

mAMSL refers to station elevation in metres above mean sea level

Daily Weather Summary for Saturday 18 December 2021

North Atlantic and Europe analysis charts and satellite images at 0000 UTC

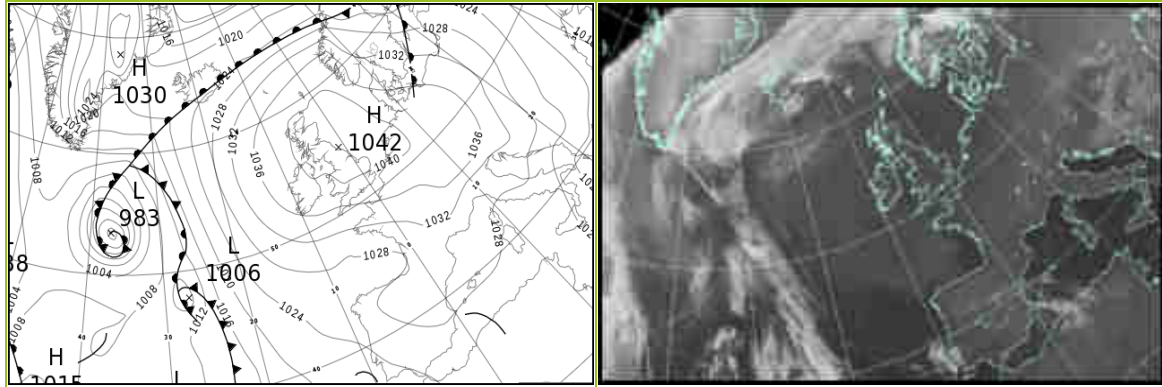

North Atlantic and Europe analysis charts and satellite images at 1200 UTC

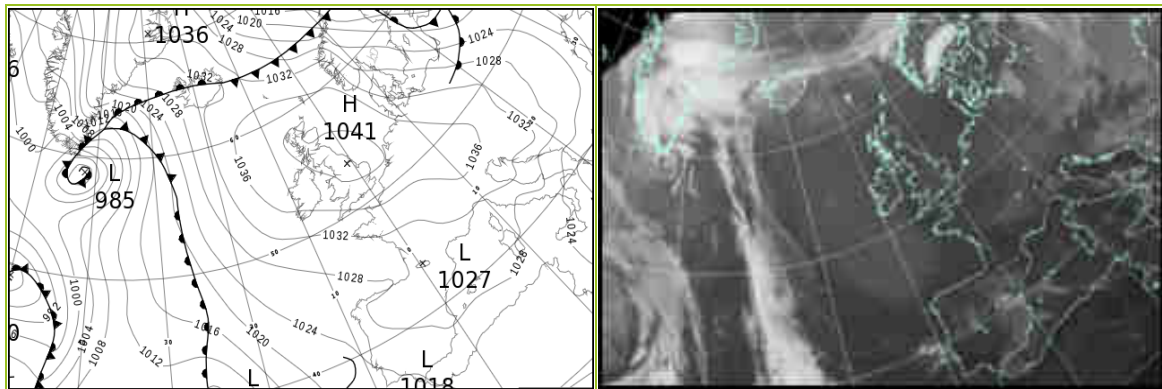

All satellite imagery copyright Met Office and EUMETSAT (European Organisation for the Exploitation of Meteorological Satellites). These show infra-red images from the geostationary MSG satellite. The rainfall rates are derived from both rain-radar and satellite data.

Daily Weather Summary for Saturday 18 December 2021

UK satellite and rain-radar precipitation rates at (L) 0000 and (R) 1200 UTC

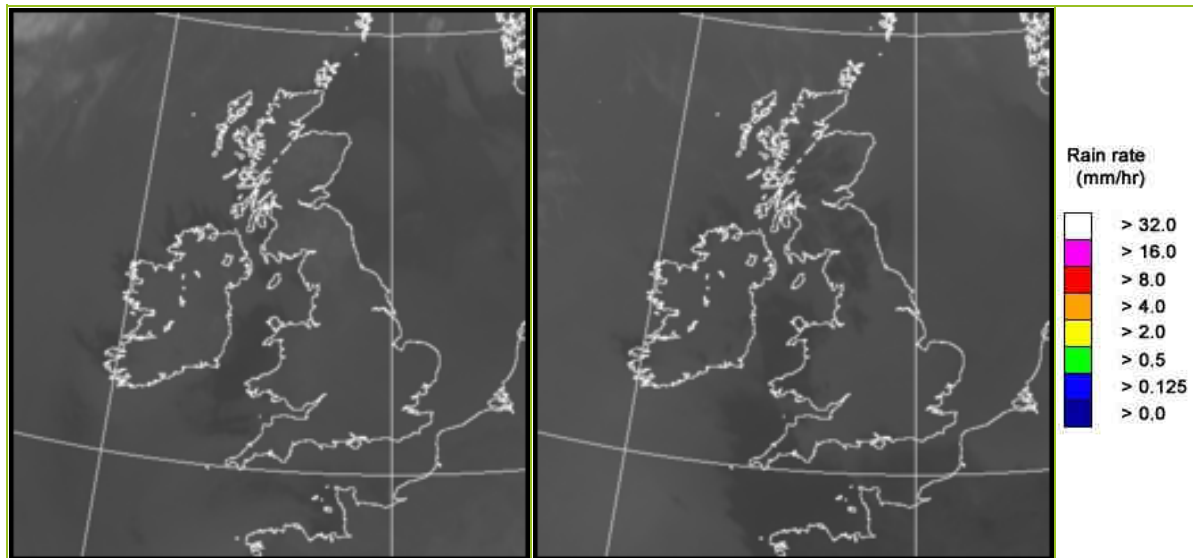

UK wind speed and direction at (L) 0000 and (R) 1200 UTC

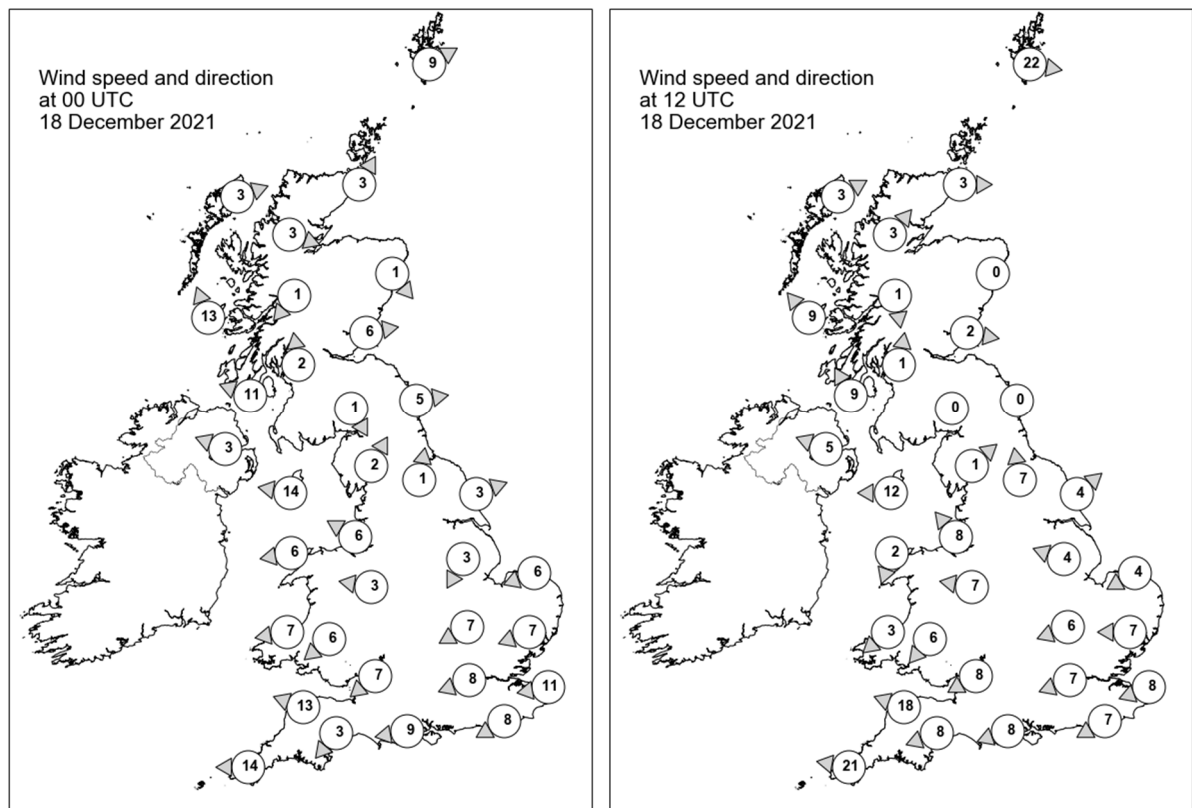

Daily Weather Summary for Saturday 18 December 2021

Selected UK readings at (L) 0000 and (R) 1200 UTC

STATIONS		0000 UTC						1200 UTC					
NO	SITE	PRESS	WDIR	WSPD	CLOUD	TEMP	TDEW	PRESS	WDIR	WSPD	CLOUD	TEMP	TDEW
1	Lerwick	1039.1	WSW	9	8	8.4	7.8	1036.6	W	22	8	7.9	6.5
2	Wick	1040.1	SSW	3	0	4.1	3.8	1039.5	W	3	8	4.8	4.6
3	Stornoway	1039.7	WSW	3	0	2.9	2.2	1040.0	WSW	3	8	6.3	6.0
4	Loch Glascarnoch	1041.0	WNW	3	8	3.3	2.8	1040.9	SW	3	8	1.8	1.8
5	Aviemore	1041.5	-	-	9	-1.1	-1.1	1040.9	-	-	8	-2.0	-2.0
6	Dyce	1040.8	NW	1	9	-0.2	-0.3	1039.9	-	0	9	-1.5	-1.6
7	Tulloch Bridge	1042.5	NE	1	8	1.6	1.6	1042.1	N	1	1	-1.0	-1.0
8	Tiree	1040.1	SSE	13	8	8.3	5.8	1040.0	SE	9	8	7.5	6.1
9	Leuchars	1041.3	W	6	5	2.0	1.8	1040.2	W	2	9	2.2	2.2
10	Bishopton	1041.6	S	2	8	5.7	4.1	1040.7	S	1	9	3.4	2.9
11	Machrihanish	1040.7	ESE	11	8	7.5	5.5	1040.0	SSE	9	8	6.9	5.9
12	Boulmer	1041.7	W	5	0	3.0	2.5	1040.0	-	0	0	4.9	3.7
13	Eskdalemuir	1043.0	NNW	1	9	-2.2	-2.7	1041.3	-	0	0	2.5	1.3
14	Aldergrove	1040.6	ESE	3	8	7.3	4.9	1039.6	ESE	5	8	7.3	6.5
15	Shap	1042.4	SSW	2	0	1.2	1.0	1040.2	SW	1	0	9.7	8.1
16	Leeming	1042.6	S	1	8	2.4	2.4	1041.6	S	7	8	3.3	3.3
17	Ronaldsway	1040.7	E	14	8	7.6	6.5	1040.0	E	12	7	7.3	6.4
18	Bridlington	1042.0	WSW	3	8	5.8	5.2	1040.8	SW	4	8	5.6	5.2
19	Crosby	1041.5	ESE	6	8	6.3	5.2	1040.2	SE	8	8	6.4	5.2
20	Valley	1039.6	E	6	0	2.2	1.8	1038.7	NNE	2	0	8.4	7.9
21	Waddington	1041.9	NNE	3	8	5.6	5.1	1041.3	ESE	4	8	5.1	4.6
22	Shawbury	1041.4	E	3	8	5.0	4.5	1040.6	E	7	8	5.9	5.4
23	Weybourne	1041.2	ENE	6	8	7.1	7.0	1040.7	ENE	4	8	5.5	5.4
24	Bedford	1040.6	ENE	7	8	7.0	6.9	1040.4	ENE	6	8	7.1	6.9
25	Aberporth	1038.4	E	7	-	5.5	4.1	1037.8	NE	3	0	7.9	5.7
26	Sennybridge	1039.9	NE	6	7	4.5	4.3	1039.6	NE	6	8	6.0	5.4
27	Wattisham	1040.5	ENE	7	8	7.7	7.6	1040.2	E	7	8	7.3	7.2
28	Almondsbury	1039.4	NE	7	8	6.6	6.3	1039.2	ENE	8	8	8.0	6.9
29	Heathrow	1039.6	ENE	8	8	8.2	7.0	1039.5	ENE	7	8	9.0	7.1
30	Manston	1039.8	E	11	8	7.3	6.9	1039.5	ENE	8	6	7.4	7.3
31	Chivenor	1036.9	ESE	13	6	7.1	5.8	1036.9	ESE	18	7	9.1	5.7
32	Exeter	1037.8	NE	3	-	7.1	6.3	1037.7	ENE	8	-	8.5	5.9
33	Herstmonceux	1038.6	ENE	8	8	7.2	6.9	1038.7	ENE	7	8	7.9	6.4
34	Hurn	1038.2	E	9	8	8.6	6.7	1038.2	ENE	8	8	8.8	6.2
35	Camborne	1034.4	E	14	8	8.9	6.2	1033.6	E	21	2	10.1	6.8

Daily Weather Summary for Saturday 18 December 2021

Selected European readings at (L) 0000 and (R) 1200 UTC

STATIONS		0000 UTC						1200 UTC					
NO	SITE	PRESS	WDIR	WSPD	CLOUD	TEMP	TDEW	PRESS	WDIR	WSPD	CLOUD	TEMP	TDEW
1	Murmansk	1009.7	S	10	7	-2.7	-5.4	1001.3	S	6	8	-4.1	-6.0
2	Helsinki	1021.1	SW	2	8	-0.7	-1.6	1011.0	WNW	8	8	3.2	2.5
3	Stockholm	1026.5	W	8	-	3.6	-0.6	1019.7	W	8	-	8.4	2.5
4	Oslo	1032.0	N	2	-	0.1	-0.9	1025.9	E	2	7	3.5	1.4
5	Reykjavik	-	-	-	8	-	-	-	-	-	7	-	-
6	Moscow	1015.6	NNW	2	8	-0.3	-1.0	1014.5	NNW	4	8	-1.8	-6.7
7	Kiev	1019.0	NNW	6	8	1.2	-2.0	1021.3	NNW	6	8	0.4	-3.9
8	Warsaw	1031.0	WNW	10	7	3.4	0.6	1028.1	W	12	8	1.8	1.1
9	Berlin	1037.7	NW	8	-	4.8	2.8	1033.9	WNW	12	-	6.1	4.4
10	De Bilt	1040.8	NE	2	8	7.8	7.7	1039.8	NE	4	8	5.3	5.2
11	Dublin	1039.9	ESE	6	7	6.2	4.5	1038.8	E	6	8	8.1	6.5
12	Cork	1037.3	E	12	7	7.2	4.9	1036.2	E	14	7	7.8	5.8
13	Sofia	1022.6	W	6	5	0.2	-0.9	1024.4	N	4	5	2.2	-2.9
14	Belgrade	1027.4	NW	4	7	2.8	-0.2	1030.2	NNE	4	7	4.9	-0.2
15	Budapest	1029.3	NW	10	-	3.5	-1.3	1031.4	WNW	6	-	6.0	-2.1
16	Prague	1038.0	WNW	2	-	2.6	0.4	1035.5	W	6	3	5.4	0.6
17	Munich	1039.4	N	2	8	1.4	-0.1	1038.4	NE	4	8	0.8	-1.0
18	Strasbourg	1038.7	N	6	-	1.7	0.5	1037.2	N	9	8	4.2	1.7
19	Paris	1036.6	NNE	7	0	4.6	3.9	1035.5	NE	9	0	8.2	3.8
20	Jersey	1034.4	E	13	7	5.9	4.5	1034.7	E	15	0	8.4	5.1
21	Milan	1029.1	NNE	4	-	0.1	0.1	1034.3	WSW	3	8	1.2	1.1
22	Marseille	1028.9	SE	3	-	1.1	0.4	1030.1	W	3	-	9.1	3.7
23	Bordeaux	1028.4	E	4	-	4.4	3.5	1029.0	NE	6	-	9.6	3.6
24	Rome	1027.0	NNE	3	-	1.6	0.7	1027.4	N	11	0	14.9	-0.7
25	Ajaccio	1028.1	NNE	5	-	8.1	6.4	1029.3	SW	4	-	14.5	8.7
26	Barcelona	1029.5	N	9	1	8.9	6.7	1029.3	N	5	1	13.2	4.9
27	Majorca	1028.3	W	2	3	6.9	6.6	1028.3	ENE	7	5	15.6	8.7
28	Madrid	1030.5	N	4	0	0.9	-2.2	1029.1	NNW	8	4	9.2	3.2
29	Lisbon	1023.6	E	6	-	12.7	6.2	1024.3	NE	3	-	13.0	6.5
30	Athens	1015.0	NW	6	-	10.0	-0.3	1014.2	N	8	8	8.0	2.2
31	Malta	1024.0	WNW	5	2	10.6	7.5	1022.6	NNW	15	1	15.8	6.3
32	Gibraltar	1024.9	E	24	7	15.3	11.0	1025.1	E	22	4	15.9	11.2

Daily Weather Summary for Saturday 18 December 2021

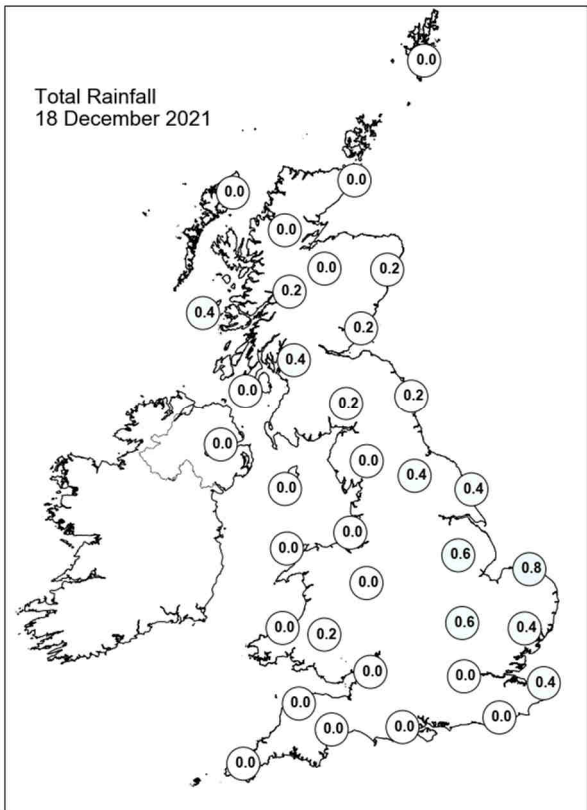
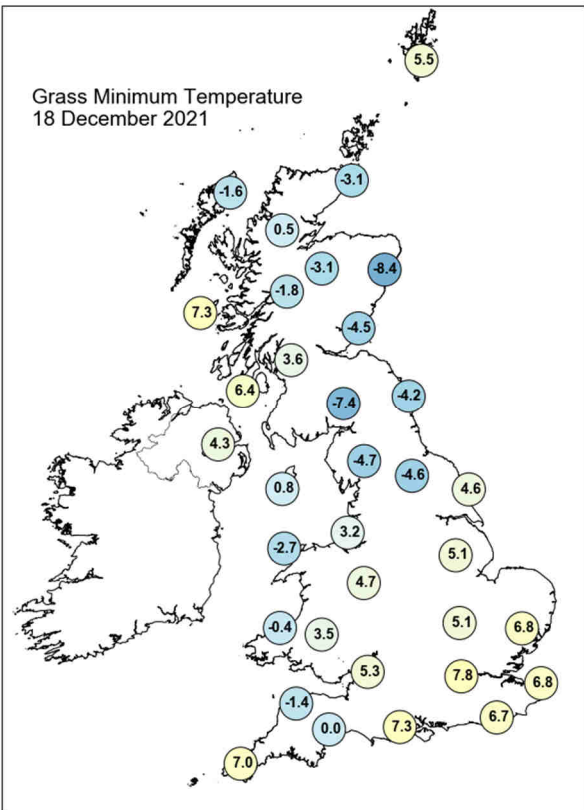
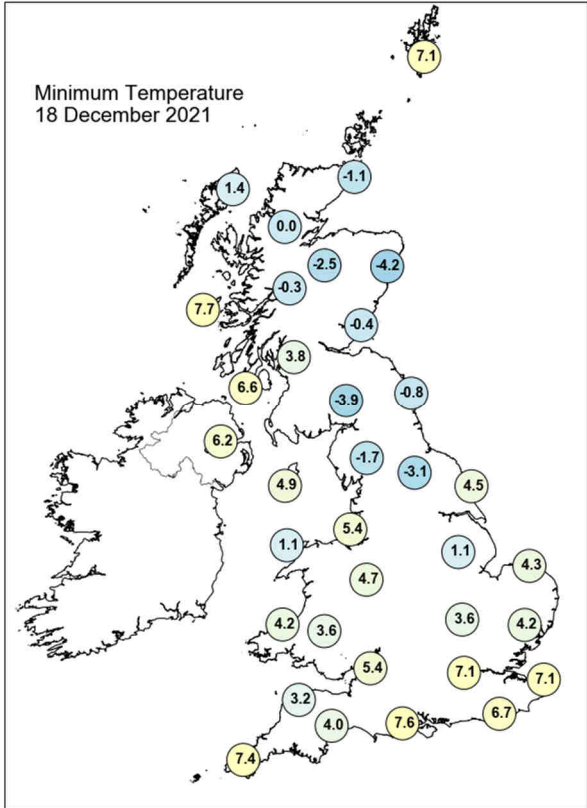
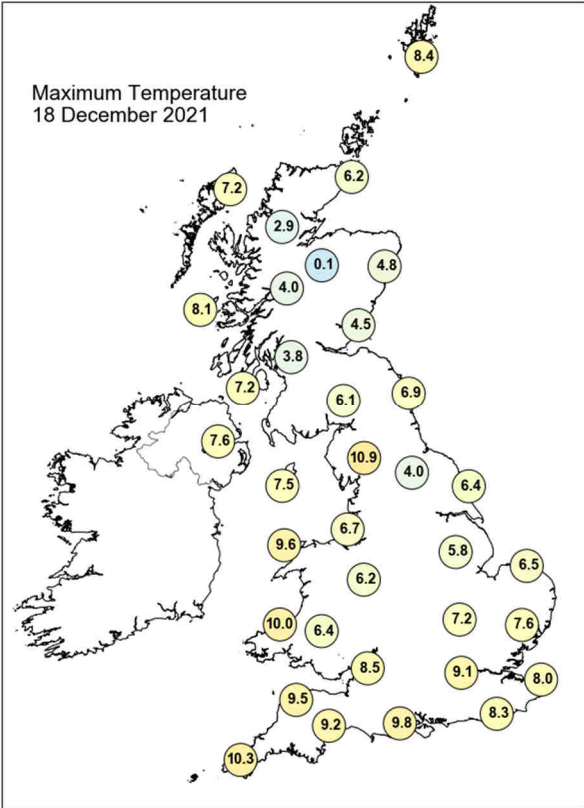

Daily Weather Summary for Saturday 18 December 2021

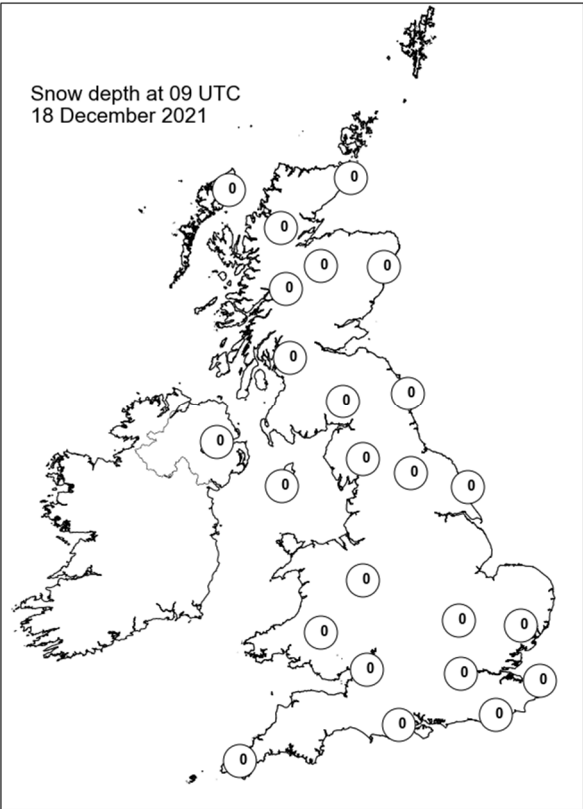
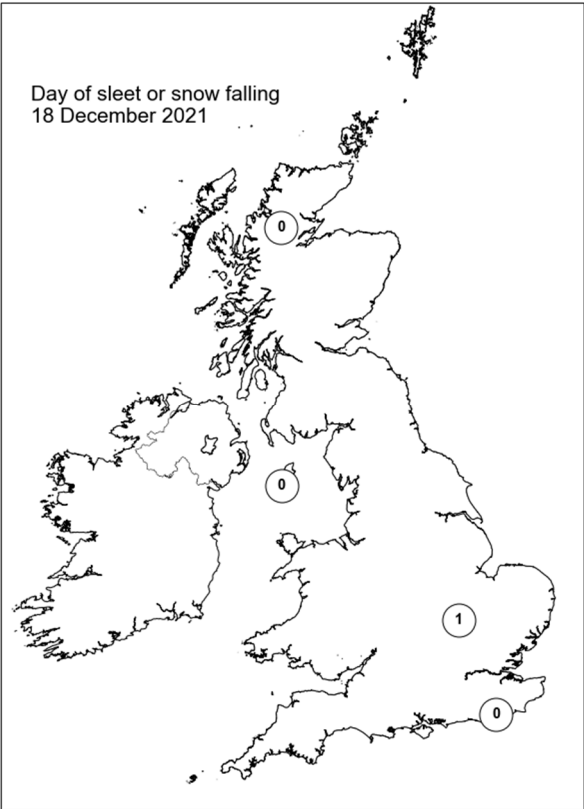
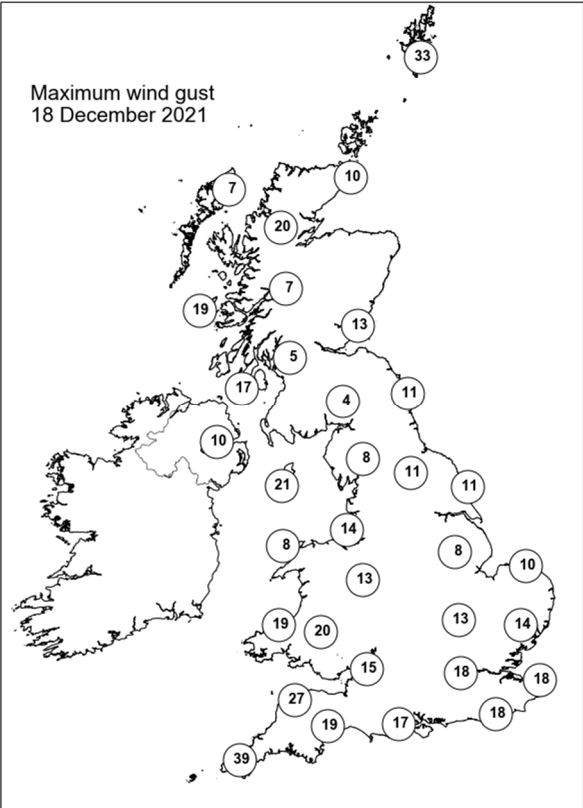
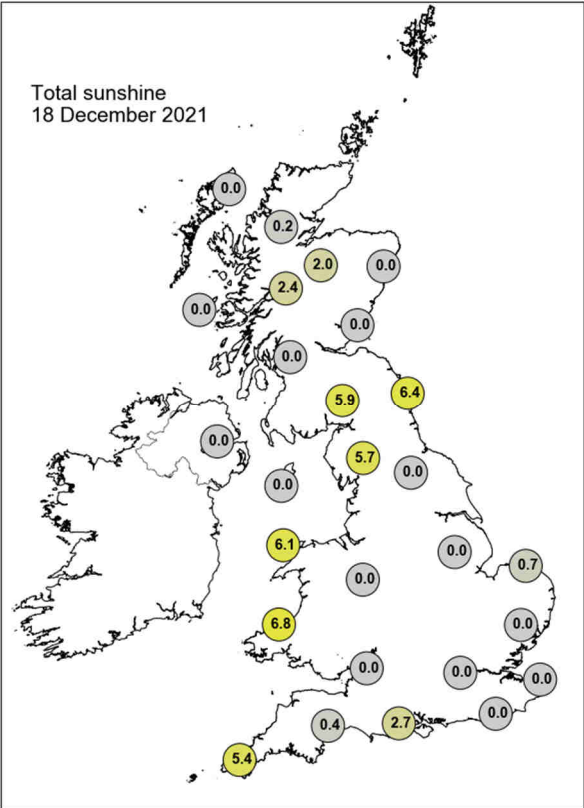

Daily Weather Summary for Sunday 19 December 2021

This day's summary created 28/12/2021 09:25

Summary of the UK Weather for Sunday 19 December 2021

High pressure continued to dominate the weather into the start of Sunday bringing widespread settled, but cloudy, conditions. Some frontal activity was present over the UK although remained uneventful. Widespread fog and mist developed through the night and into the early hours of the morning, in some cases freezing fog formed. Winds remained light throughout the night. It was a cloudy day for most of the country with lots of low cloud around. Mist and fog remained throughout much of the day and affected central and eastern areas. The fog and mist were slow to clear from the south and Northern Ireland. The best of any bright spells were in the lee of high ground, which included west Wales, west Scotland and northwest England. A decaying cold front moved slowly south-westwards through the day reaching northeast Scotland by evening. Clearer weather followed this front. Winds remained light throughout however, windiest in the far southwest.

Daily Extremes

<i>Highest Maximum</i>	15.1°C Whitechurch (Dyfed, 129mAMSL)
<i>Lowest Maximum</i>	-0.2°C Faskally (Perthshire (in Tayside Region), 94mAMSL)
<i>Highest Minimum</i>	10.5°C Scilly: St Marys Airport (Isles Of Scilly, 31mAMSL)
<i>Lowest Minimum</i>	-9.1°C Braemar No 2 (Aberdeenshire, 327mAMSL)
<i>Lowest Grass Minimum</i>	-12.4°C Balmoral (Aberdeenshire, 283mAMSL)
<i>Most Rainfall</i>	2.2mm Easby (North Yorkshire, 102mAMSL)
<i>Most Sunshine</i>	7.0hr Liscombe (Somerset, 348mAMSL) also Aberporth (Dyfed, 133mAMSL)
<i>Highest Gust</i>	35Kt 40mph Scilly: St Marys Airport (Isles Of Scilly, 31mAMSL)
<i>Highest Gust (mountain)</i>	26Kt 30mph Cairnwell (Aberdeenshire, 928mAMSL)
<i>Greatest Snow Depth at 0900 UTC</i>	No non-zero values.

mAMSL refers to station elevation in metres above mean sea level

Daily Weather Summary for Sunday 19 December 2021

North Atlantic and Europe analysis charts and satellite images at 0000 UTC

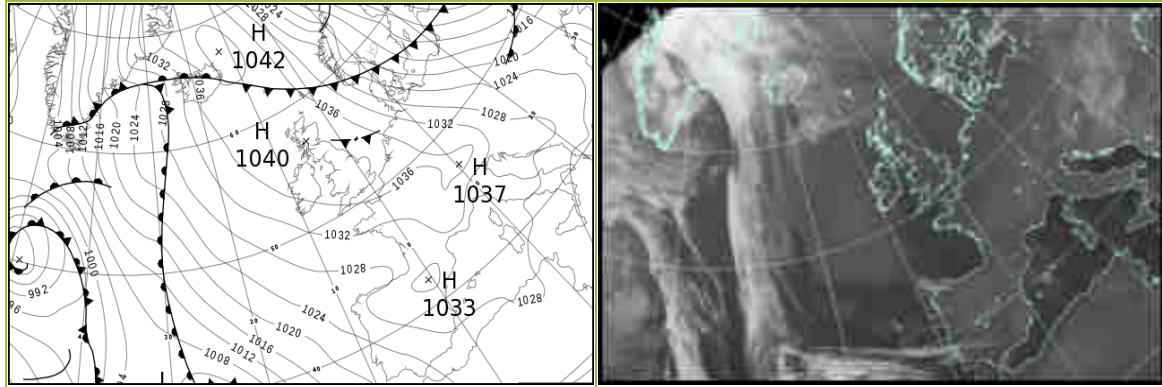

North Atlantic and Europe analysis charts and satellite images at 1200 UTC

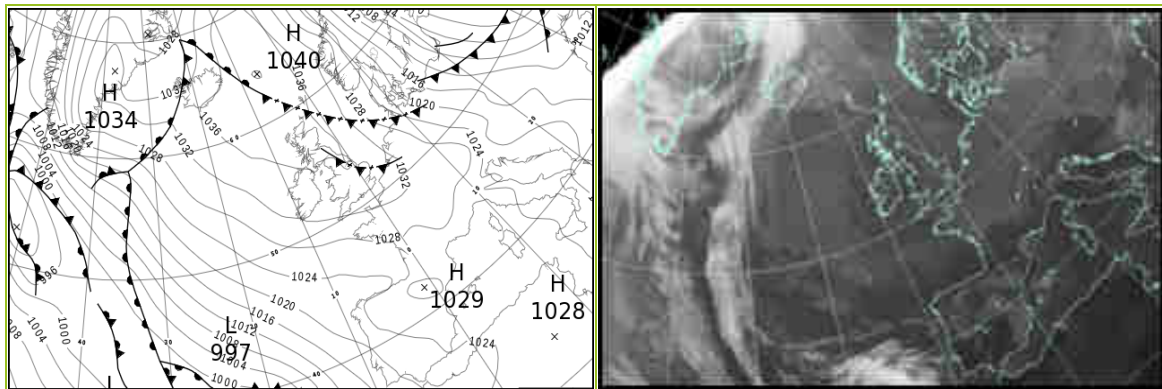

All satellite imagery copyright Met Office and EUMETSAT (European Organisation for the Exploitation of Meteorological Satellites). These show infra-red images from the geostationary MSG satellite. The rainfall rates are derived from both rain-radar and satellite data.

Daily Weather Summary for Sunday 19 December 2021

UK satellite and rain-radar precipitation rates at (L) 0000 and (R) 1200 UTC

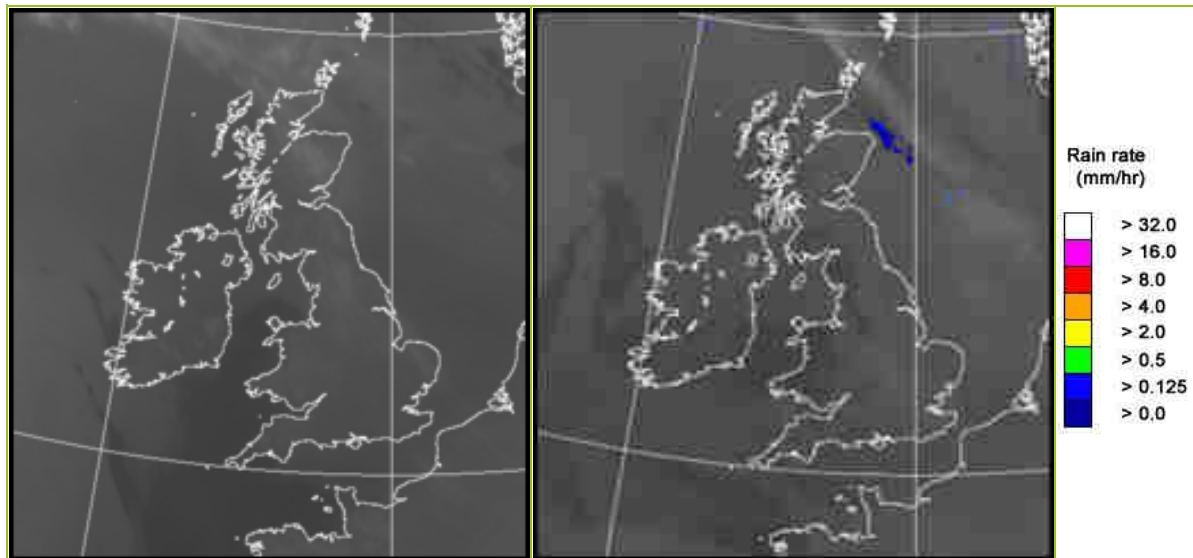

UK wind speed and direction at (L) 0000 and (R) 1200 UTC

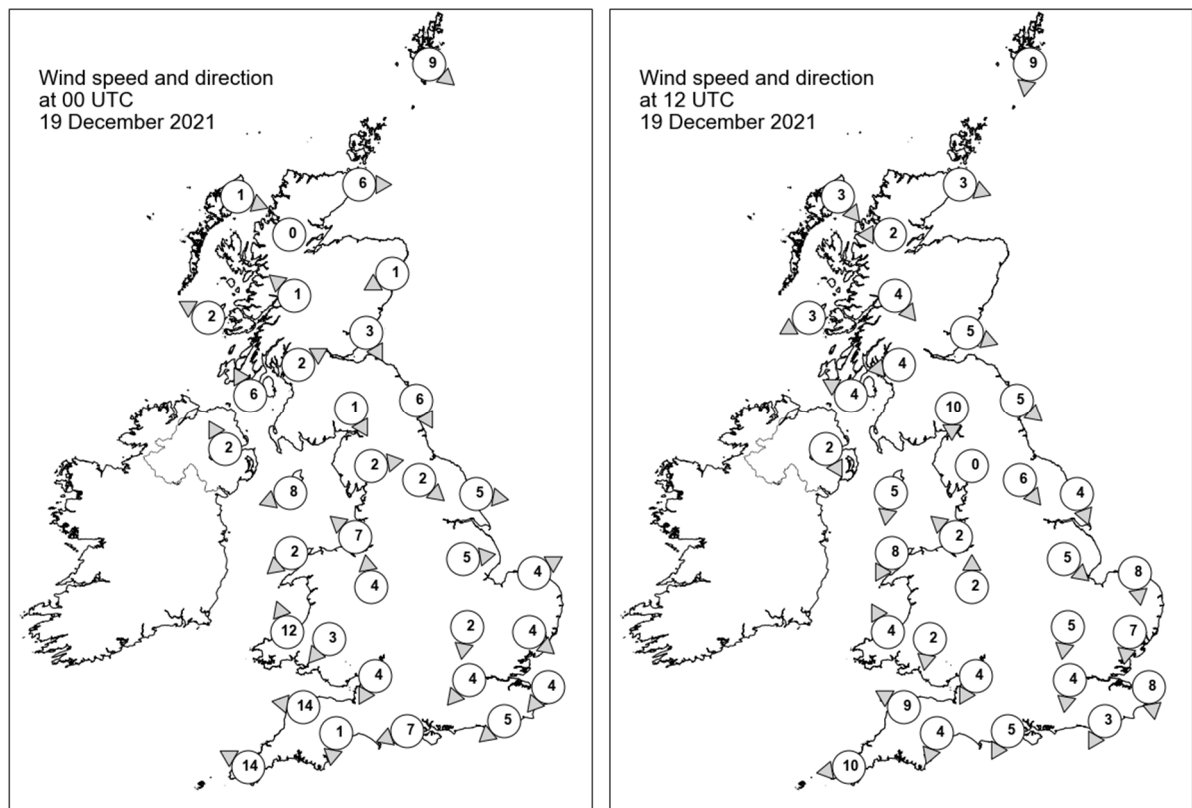

Daily Weather Summary for Sunday 19 December 2021

Selected UK readings at (L) 0000 and (R) 1200 UTC

STATIONS		0000 UTC						1200 UTC					
NO	SITE	PRESS	WDIR	WSPD	CLOUD	TEMP	TDEW	PRESS	WDIR	WSPD	CLOUD	TEMP	TDEW
1	Lerwick	1036.0	NW	9	8	8.3	7.7	1036.3	N	9	4	3.8	1.9
2	Wick	1038.3	W	6	8	5.8	5.4	1036.3	WNW	3	8	7.1	6.1
3	Stornoway	1039.0	WNW	1	8	6.3	4.9	1036.9	NW	3	8	6.9	5.9
4	Loch Glascarnoch	1040.3	-	0	8	-	-	1037.9	E	2	8	1.1	1.1
5	Aviemore	1040.6	-	-	9	-3.4	-3.5	1038.2	-	-	8	-1.6	-1.7
6	Dyce	1039.2	ENE	1	8	2.7	2.5	1036.5	-	-	8	5.2	3.8
7	Tulloch Bridge	1041.0	SE	1	0	-4.2	-4.3	1038.2	NW	4	0	0.0	-0.2
8	Tiree	1039.0	ESE	2	8	5.1	4.9	1036.3	ENE	3	8	4.9	4.8
9	Leuchars	1039.7	NNW	3	8	3.0	2.9	1037.2	WNW	5	8	3.5	3.2
10	Bishopton	1039.7	WSW	2	9	1.1	0.6	1037.2	E	4	8	2.5	2.1
11	Machrihanish	1038.6	SSE	6	8	6.1	6.0	1035.8	ESE	4	8	5.3	5.3
12	Boulmer	1039.1	NNW	6	9	4.7	4.7	1036.5	NW	5	8	5.0	5.0
13	Eskdalemuir	1040.0	NNW	1	0	-1.1	-1.5	1037.5	N	10	8	0.7	0.2
14	Aldergrove	1038.4	SSE	2	8	5.7	5.3	1036.0	NNW	2	8	4.5	4.0
15	Shap	1039.2	W	2	0	0.6	0.0	1035.3	-	0	0	5.8	4.5
16	Leeming	1039.2	NW	2	9	1.5	1.5	1036.7	NW	6	8	3.5	3.5
17	Ronaldsway	1038.2	ENE	8	8	6.3	5.8	1035.6	N	5	8	4.9	4.8
18	Bridlington	1038.1	W	5	9	1.8	1.5	1035.2	NNW	4	8	6.9	6.6
19	Crosby	1038.3	SE	7	8	5.1	4.6	1035.4	SE	2	8	3.3	3.2
20	Valley	1037.5	NE	2	0	0.3	0.0	1034.8	NNE	8	7	5.2	5.2
21	Waddington	1039.0	W	5	9	3.1	2.8	1036.0	NW	5	9	3.2	2.9
22	Shawbury	1039.2	S	4	8	5.0	4.3	1035.7	S	2	9	2.1	2.1
23	Weybourne	1038.7	WSW	4	8	1.6	1.6	1034.6	N	8	8	6.4	6.4
24	Bedford	1038.7	N	2	8	5.2	5.1	1035.6	N	5	8	1.8	1.7
25	Aberporth	1037.1	SSE	12	0	5.3	1.1	1033.9	SSE	4	0	11.1	3.8
26	Sennybridge	1039.3	NE	3	8	3.0	2.9	1035.7	N	2	9	0.6	0.6
27	Wattisham	1038.3	NW	4	9	4.0	4.0	1034.8	N	7	9	2.3	2.3
28	Almondsbury	1038.8	NNE	4	8	5.7	5.3	1035.0	NNE	4	9	4.1	4.1
29	Heathrow	1038.4	NE	4	8	7.3	6.7	1034.6	N	4	8	4.1	4.0
30	Manston	1038.0	NE	4	7	7.0	7.0	1034.2	N	8	8	4.6	4.6
31	Chivenor	1036.3	E	14	0	6.0	3.6	1033.7	ESE	9	8	6.6	5.7
32	Exeter	1037.7	N	1	7	1.1	1.0	1033.8	NNE	4	8	6.5	5.9
33	Herstmonceux	1037.6	NE	5	8	7.4	7.1	1033.8	NNE	3	8	5.0	4.9
34	Hurn	1037.7	ENE	7	8	7.2	6.8	1034.0	NNE	5	8	6.4	6.2
35	Camborne	1034.5	ESE	14	0	9.2	7.6	1031.7	E	10	7	10.2	7.7

Daily Weather Summary for Sunday 19 December 2021

Selected European readings at (L) 0000 and (R) 1200 UTC

STATIONS		0000 UTC						1200 UTC					
NO	SITE	PRESS	WDIR	WSPD	CLOUD	TEMP	TDEW	PRESS	WDIR	WSPD	CLOUD	TEMP	TDEW
1	Murmansk	1003.6	SSE	2	7	-7.0	-10.3	1018.2	SSE	2	0	-11.0	-15.0
2	Helsinki	1000.3	NW	10	8	1.8	0.3	999.0	NNW	12	8	0.5	-2.4
3	Stockholm	1011.5	NW	10	-	5.3	0.3	1009.7	NW	10	-	2.9	-4.7
4	Oslo	1018.7	N	5	-	1.1	-1.6	1022.3	NNW	7	0	5.0	-8.1
5	Reykjavik	-	-	-	8	-	-	1034.1	SE	6	8	8.0	5.1
6	Moscow	996.5	S	2	8	-2.4	-3.2	982.8	W	2	7	0.1	-1.3
7	Kiev	1012.0	WSW	6	8	0.2	-0.7	997.3	W	8	8	3.4	2.0
8	Warsaw	1018.5	W	16	8	3.5	2.9	1009.0	W	14	8	5.8	3.1
9	Berlin	1026.4	WNW	16	-	7.3	4.3	1019.8	WNW	14	-	6.4	5.1
10	De Bilt	1036.8	WNW	4	8	5.9	5.9	1031.6	NNW	6	8	7.1	5.9
11	Dublin	1037.9	E	6	7	6.4	6.3	1035.4	E	6	7	7.3	6.6
12	Cork	1035.7	E	8	7	8.2	6.6	1033.5	E	12	7	7.3	6.3
13	Sofia	1025.9	WNW	6	6	-0.7	-3.1	1019.0	WNW	8	6	1.9	-2.3
14	Belgrade	1027.6	WSW	2	7	2.0	0.1	1018.9	W	8	3	7.6	0.9
15	Budapest	1024.8	WNW	2	-	3.8	0.0	1016.7	NW	12	-	5.9	1.4
16	Prague	1029.4	WSW	6	-	4.0	1.5	1021.9	W	8	8	5.6	0.9
17	Munich	1035.5	W	4	8	-0.7	-2.0	1029.0	WNW	6	0	1.4	-2.0
18	Strasbourg	1036.3	NNE	4	8	3.3	2.0	1031.5	S	3	8	2.0	1.4
19	Paris	1035.4	NNE	8	7	5.4	5.0	1032.0	NE	8	8	4.2	4.1
20	Jersey	1034.1	ENE	16	0	7.9	7.1	1031.2	E	12	8	7.2	6.4
21	Milan	1031.1	N	2	9	0.6	0.6	1023.8	WSW	3	0	2.1	2.1
22	Marseille	1031.2	SSW	3	-	2.4	2.1	1026.8	W	3	-	8.6	4.2
23	Bordeaux	1029.0	ENE	2	-	1.7	1.6	1026.0	ESE	5	-	8.1	4.7
24	Rome	1028.1	E	4	-	3.4	-3.6	1024.0	N	2	0	13.5	-2.0
25	Ajaccio	1029.8	NE	9	-	5.4	3.4	1025.7	SSW	4	-	15.1	7.9
26	Barcelona	1030.5	N	9	2	8.2	5.5	1026.6	NE	2	1	13.4	7.2
27	Majorca	1029.8	NNW	2	7	8.3	7.7	1026.6	E	4	6	15.0	7.1
28	Madrid	1029.4	NW	2	8	6.8	3.0	1026.1	N	3	7	10.0	5.5
29	Lisbon	1022.6	NE	8	-	11.1	6.3	1019.2	ENE	3	-	14.5	5.7
30	Athens	1016.6	NNE	10	-	6.2	0.4	1015.6	NNW	9	4	8.0	-1.7
31	Malta	1024.3	NNE	14	1	10.5	-0.6	1023.5	NNW	10	1	12.9	2.1
32	Gibraltar	1023.9	E	27	8	15.7	12.7	1023.2	ESE	24	3	16.1	12.5

Daily Weather Summary for Sunday 19 December 2021

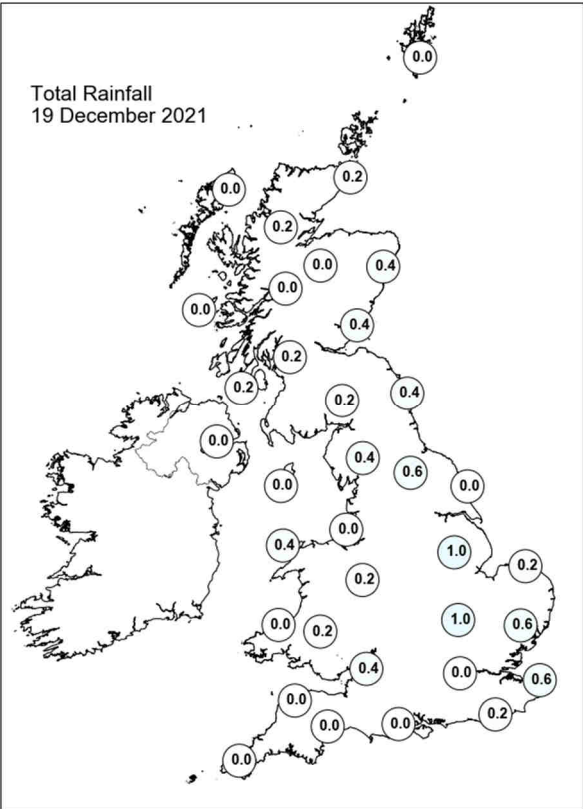
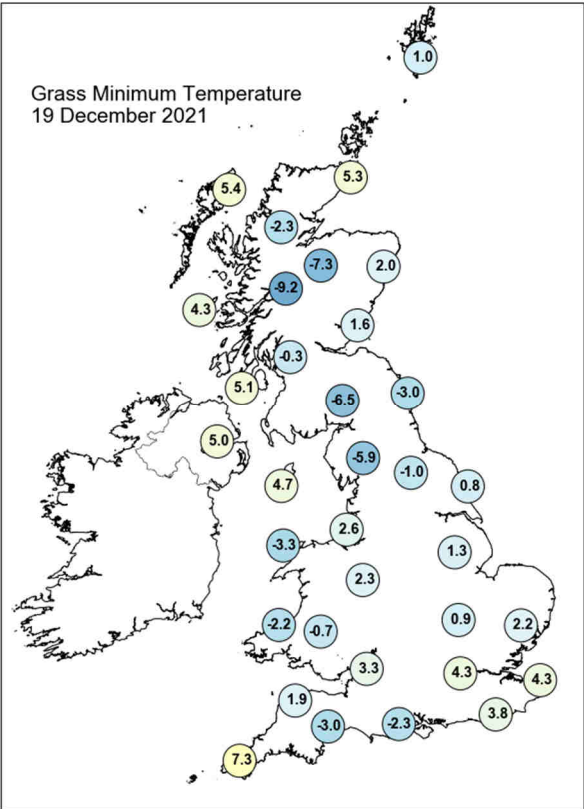
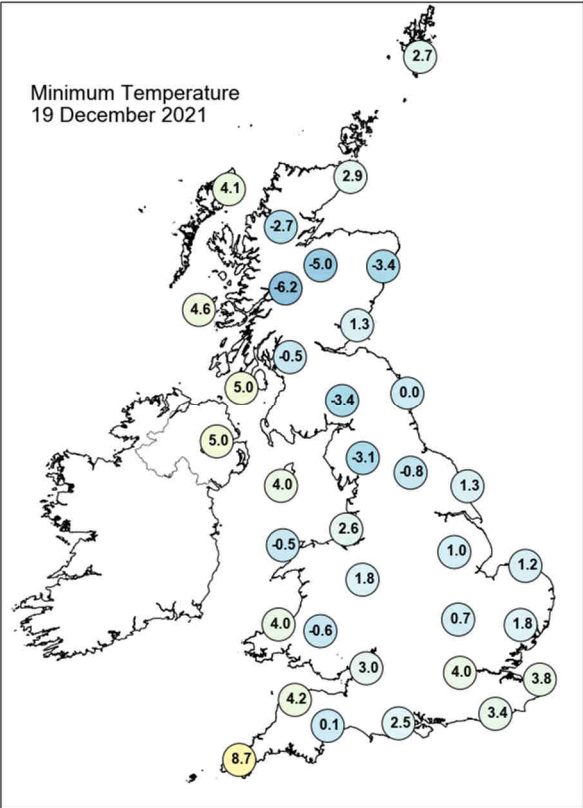
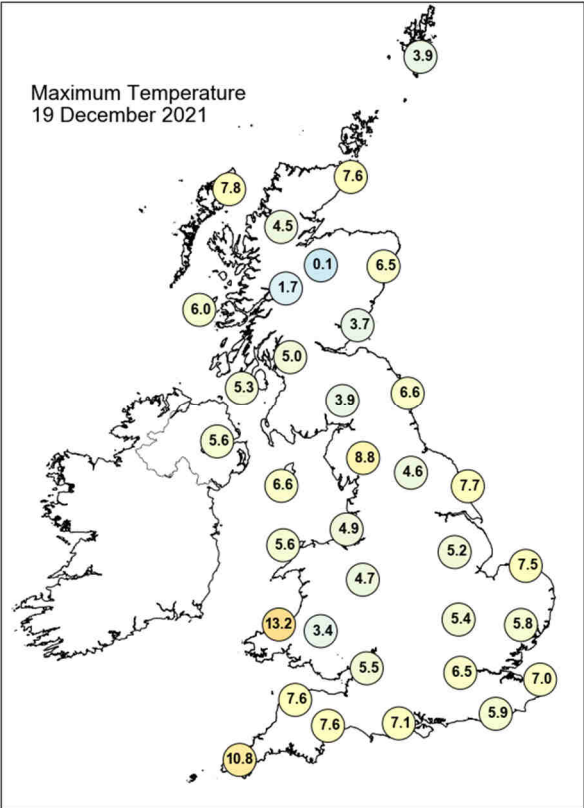

Daily Weather Summary for Sunday 19 December 2021

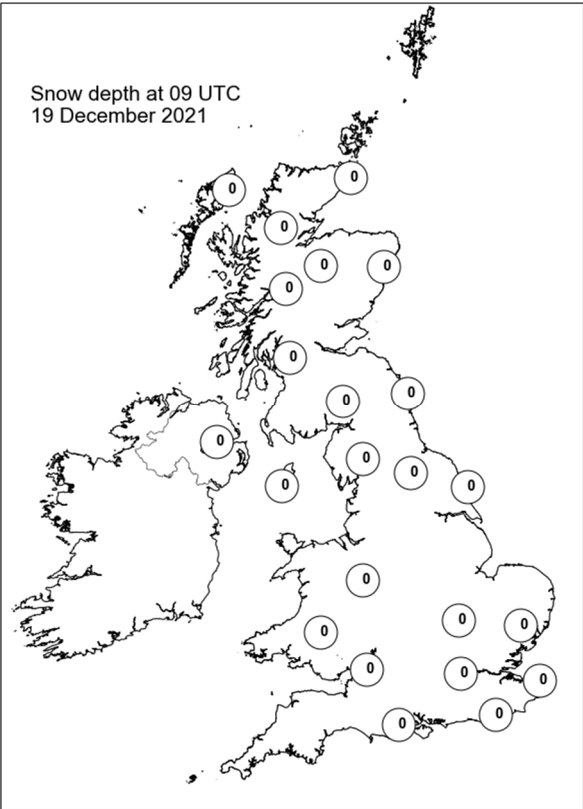
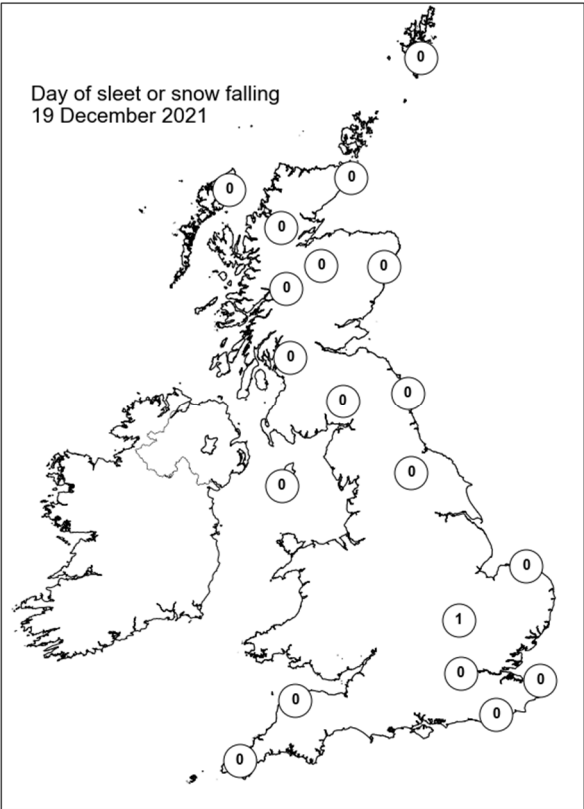
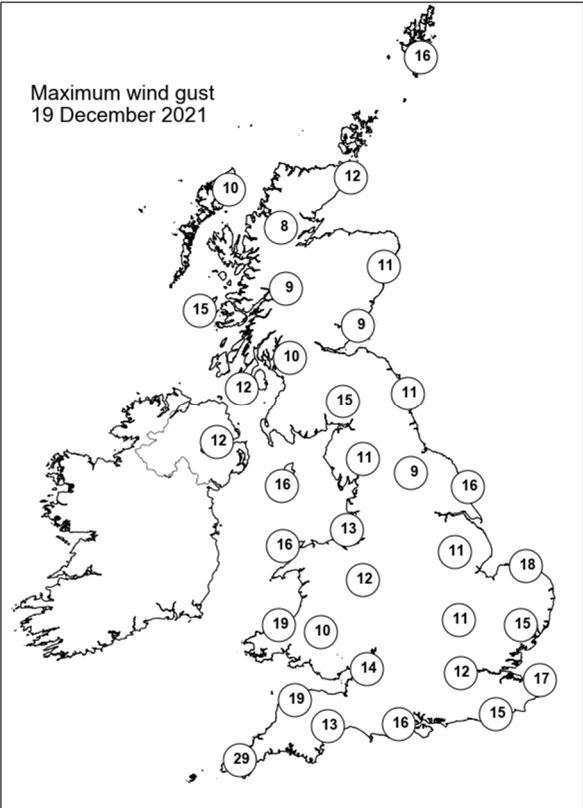
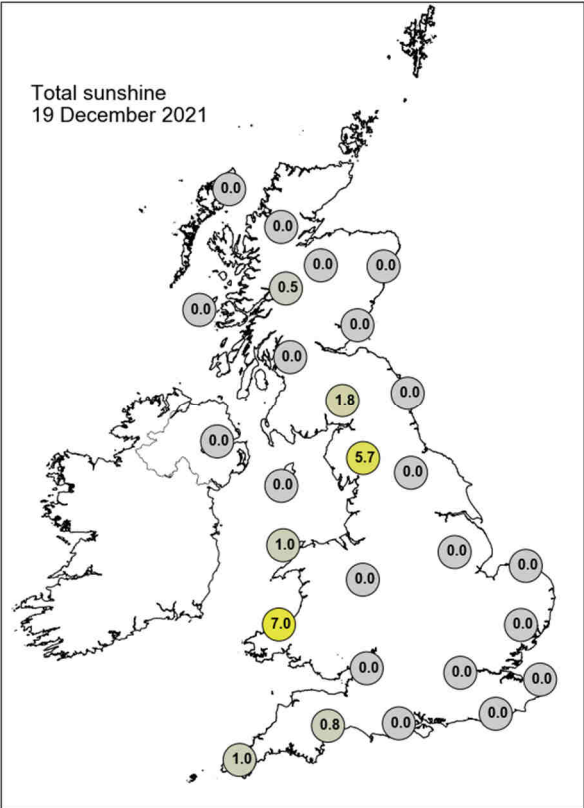

Daily Weather Summary for Monday 20 December 2021

This day's summary created 27/12/2021 03:03

Summary of the UK Weather for Monday 20 December 2021

A benign start to the day as high pressure continued to dominate. The nation remained cloudy throughout the night and into the early hours of the morning whilst staying dry. Some areas saw mist and fog particularly over high ground. A weakening cold front did pass over the UK although had little impact on the weather. Winds remained light or calm. The early morning settled conditions continued throughout the rest of the day, as the weakening cold front continued to slowly travel westwards across Great Britain. It also remained dry and cloudy throughout the day for all. Heading into the evening, a few breaks in the cloud across England and Wales resulted in some chillier areas.

Daily Extremes

<i>Highest Maximum</i>	10.7°C Scilly: St Marys Airport (Isles Of Scilly, 31mAMSL)
<i>Lowest Maximum</i>	-1.2°C Aviemore (Inverness-shire, 228mAMSL)
<i>Highest Minimum</i>	9.0°C Scilly: St Marys Airport (Isles Of Scilly, 31mAMSL)
<i>Lowest Minimum</i>	-6.3°C Braemar No 2 (Aberdeenshire, 327mAMSL)
<i>Lowest Grass Minimum</i>	-8.3°C Dalwhinnie No 2 (Inverness-shire, 351mAMSL)
<i>Most Rainfall</i>	3.0mm Baltasound No 2 (Shetland, 15mAMSL)
<i>Most Sunshine</i>	1.3hr Aberdaron (Gwynedd, 86mAMSL)
<i>Highest Gust</i>	36Kt 41mph Scilly: St Marys Airport (Isles Of Scilly, 31mAMSL)
<i>Highest Gust (mountain)</i>	20Kt 23mph Great Dun Fell No 2 (Cumbria, 847mAMSL) also Glen Ogle (Perthshire (in Central Region), 564mAMSL)
<i>Greatest Snow Depth at 0900 UTC</i>	No non-zero values.

mAMSL refers to station elevation in metres above mean sea level

Daily Weather Summary for Monday 20 December 2021

North Atlantic and Europe analysis charts and satellite images at 0000 UTC

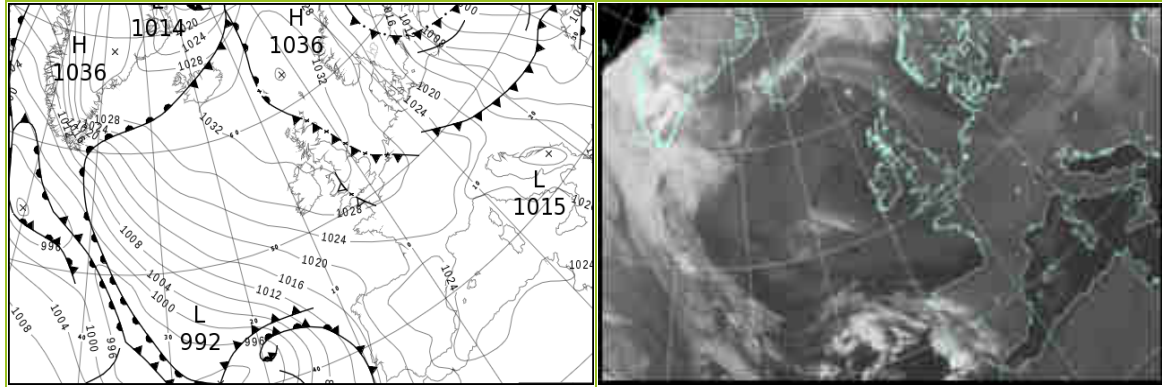

North Atlantic and Europe analysis charts and satellite images at 1200 UTC

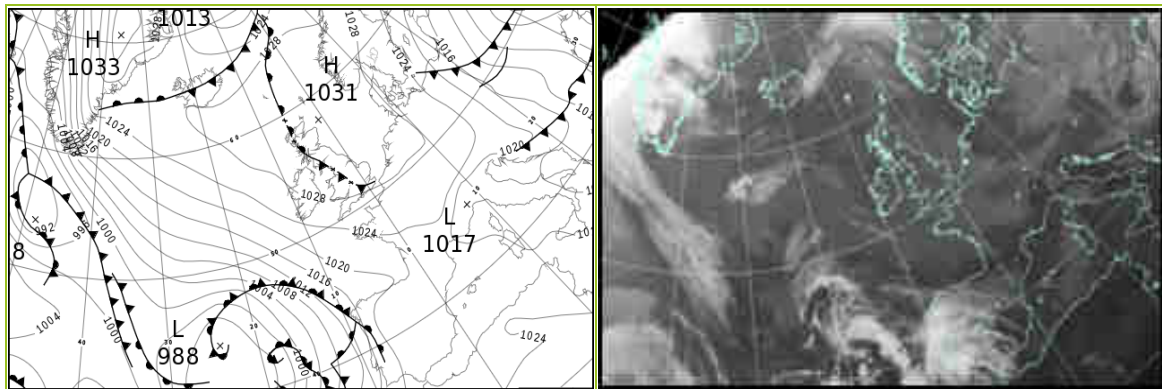

All satellite imagery copyright Met Office and EUMETSAT (European Organisation for the Exploitation of Meteorological Satellites). These show infra-red images from the geostationary MSG satellite. The rainfall rates are derived from both rain-radar and satellite data.

Daily Weather Summary for Monday 20 December 2021

UK satellite and rain-radar precipitation rates at (L) 0000 and (R) 1200 UTC

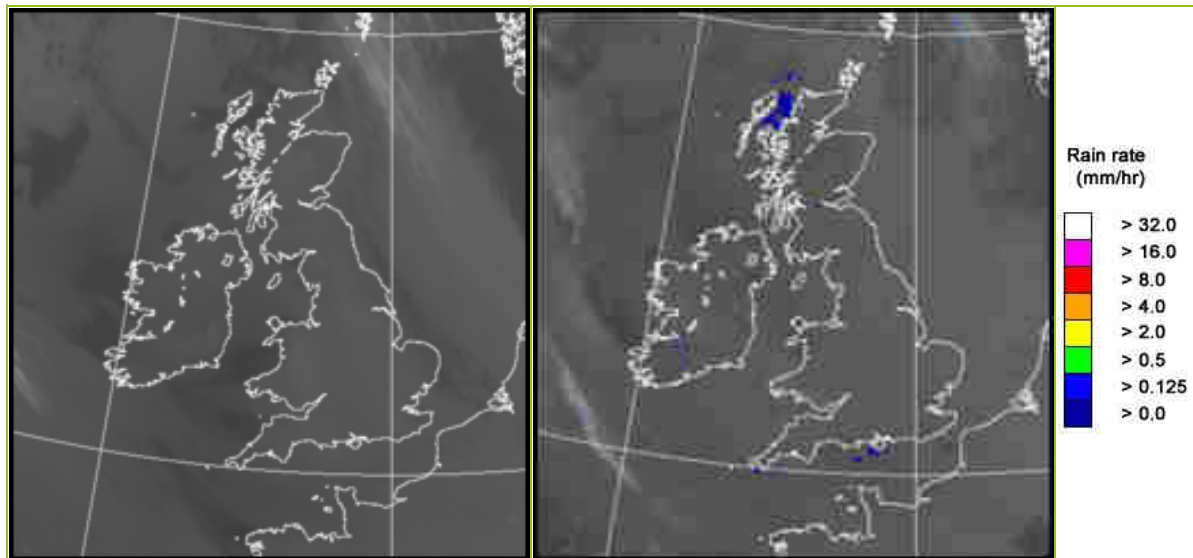

UK wind speed and direction at (L) 0000 and (R) 1200 UTC

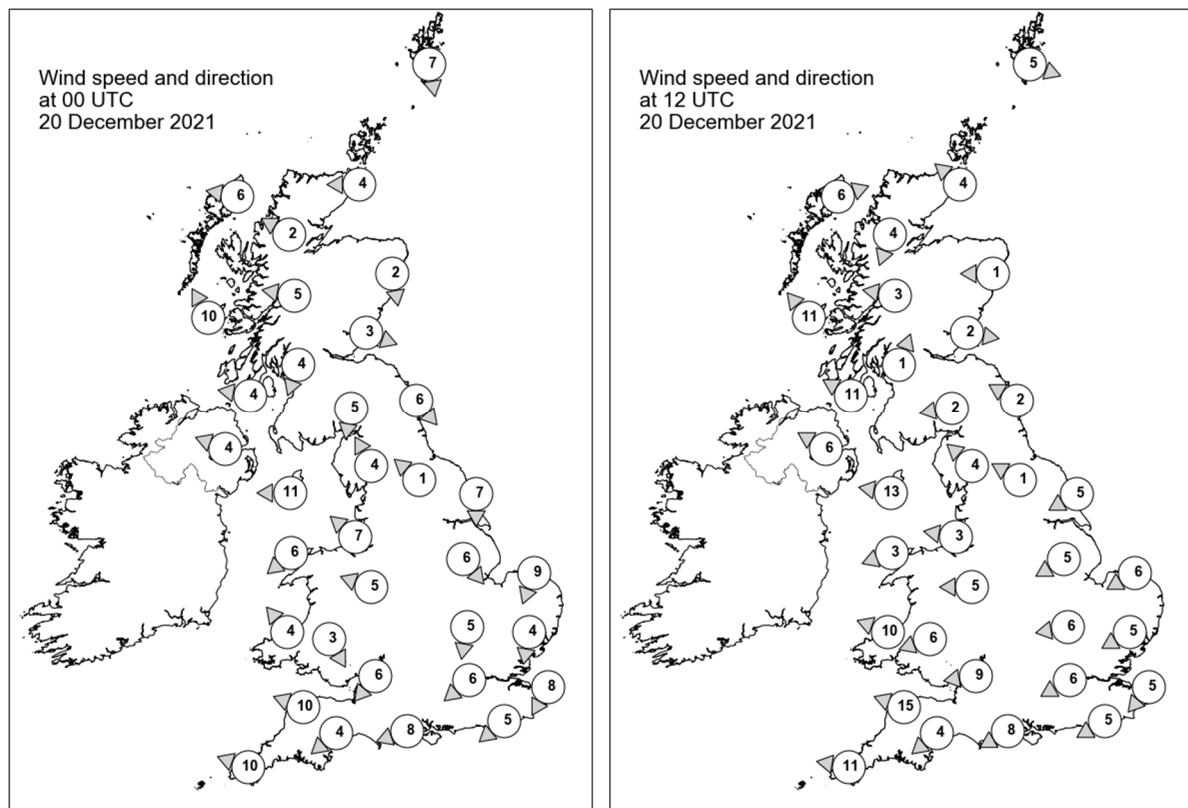

Daily Weather Summary for Monday 20 December 2021

Selected UK readings at (L) 0000 and (R) 1200 UTC

STATIONS		0000 UTC						1200 UTC					
NO	SITE	PRESS	WDIR	WSPD	CLOUD	TEMP	TDEW	PRESS	WDIR	WSPD	CLOUD	TEMP	TDEW
1	Lerwick	1034.7	N	7	7	2.7	-0.2	1031.6	WNW	5	4	3.2	-1.2
2	Wick	1034.0	E	4	8	5.1	1.7	1031.0	SE	4	8	5.5	0.1
3	Stornoway	1032.9	E	6	8	6.4	4.0	1030.4	WSW	6	8	5.7	4.2
4	Loch Glascarnoch	1034.0	ESE	2	8	3.8	2.8	1031.3	NNE	4	8	1.8	0.8
5	Aviemore	1034.7	-	-	8	0.1	0.1	1031.6	-	-	8	-2.3	-2.3
6	Dyce	1033.9	N	2	8	4.4	4.0	1031.3	E	1	8	5.0	0.9
7	Tulloch Bridge	1035.1	E	5	8	0.7	-0.1	1032.3	E	3	8	0.9	0.3
8	Tiree	1033.0	SSE	10	8	4.5	3.8	1030.1	SE	11	8	6.5	4.0
9	Leuchars	1033.9	WNW	3	8	3.4	2.5	1031.3	W	2	8	4.3	3.9
10	Bishopton	1033.6	NNE	4	8	4.7	3.1	1031.2	SSW	1	8	4.3	3.1
11	Machrihanish	1032.7	E	4	8	4.9	3.9	1030.2	ESE	11	8	5.3	3.5
12	Boulmer	1032.8	NW	6	8	5.8	4.9	1031.1	ESE	2	8	6.4	0.9
13	Eskdalemuir	1033.9	N	5	8	3.4	2.0	1031.4	E	2	7	3.7	2.0
14	Aldergrove	1032.6	ESE	4	8	4.2	3.0	1029.9	ESE	6	8	6.0	3.6
15	Shap	1033.3	SSE	4	7	2.5	1.8	1030.9	SE	4	8	3.8	2.6
16	Leeming	1032.8	SE	1	8	4.1	4.1	1031.1	ESE	1	8	5.9	2.6
17	Ronaldsway	1032.2	E	11	8	5.3	4.9	1029.7	E	13	7	7.1	3.8
18	Bridlington	1031.5	N	7	8	6.8	5.8	1030.3	ENE	5	8	6.6	1.2
19	Crosby	1032.8	SE	7	8	3.1	3.0	1030.2	E	3	8	6.1	4.2
20	Valley	1030.7	NE	6	7	4.5	4.5	1028.7	ENE	3	8	5.1	5.0
21	Waddington	1032.1	NW	6	8	4.4	4.0	1030.5	ENE	5	8	5.8	2.5
22	Shawbury	1032.8	ESE	5	8	4.3	4.3	1030.1	E	5	8	5.7	4.1
23	Weybourne	1030.7	NNE	9	8	6.9	6.3	1029.8	ENE	6	8	6.5	2.1
24	Bedford	1031.7	N	5	8	5.1	5.0	1030.0	E	6	8	5.1	3.3
25	Aberporth	1030.0	SE	4	0	7.2	3.8	1028.4	ESE	10	8	4.9	2.8
26	Sennybridge	1032.1	NNW	3	9	0.2	0.2	1028.9	ENE	6	8	3.7	2.4
27	Wattisham	1030.7	N	4	8	5.5	5.3	1029.4	ENE	5	8	6.0	2.7
28	Almondsbury	1031.7	NE	6	8	3.3	3.3	1029.0	E	9	8	5.8	3.5
29	Heathrow	1031.0	NE	6	8	6.2	5.2	1029.1	ENE	6	8	6.6	3.8
30	Manston	1030.1	NNE	8	7	6.5	6.1	1028.4	NE	5	8	7.9	4.3
31	Chivenor	1029.8	ESE	10	7	4.9	4.6	1027.4	ESE	15	8	5.5	3.4
32	Exeter	1030.3	NE	4	8	4.3	3.9	1027.6	NE	4	8	6.0	4.1
33	Herstmonceux	1030.0	NE	5	8	5.6	5.2	1028.2	ENE	5	8	7.0	4.9
34	Hurn	1030.7	ENE	8	8	3.8	3.1	1027.9	ENE	8	7	7.2	4.6
35	Camborne	1028.1	ESE	10	8	8.5	6.8	1025.1	E	11	8	8.4	5.9

Daily Weather Summary for Monday 20 December 2021

Selected European readings at (L) 0000 and (R) 1200 UTC

STATIONS		0000 UTC						1200 UTC					
NO	SITE	PRESS	WDIR	WSPD	CLOUD	TEMP	TDEW	PRESS	WDIR	WSPD	CLOUD	TEMP	TDEW
1	Murmansk	1019.5	SSW	4	6	-13.8	-15.7	1020.6	NE	10	8	-5.3	-7.1
2	Helsinki	1011.8	N	17	0	-5.9	-13.2	1019.5	NNW	12	0	-10.5	-15.1
3	Stockholm	1017.4	N	14	-	0.0	-4.1	1024.2	NNW	8	-	-1.0	-8.8
4	Oslo	1025.8	NNW	8	-	3.7	-6.0	1027.7	N	6	2	3.9	-4.8
5	Reykjavik	1031.2	E	3	7	5.9	4.1	1028.1	ENE	2	7	4.8	3.1
6	Moscow	987.4	NNW	6	8	-5.1	-7.5	998.2	NNW	4	8	-9.9	-13.2
7	Kiev	998.3	NW	8	7	0.6	-1.2	1001.8	NW	4	6	0.6	-2.8
8	Warsaw	1010.2	W	12	7	1.8	-1.6	1014.3	NW	14	4	-0.2	-4.6
9	Berlin	1021.9	NW	12	-	1.5	-1.8	1025.1	NW	10	-	2.7	-0.3
10	De Bilt	1028.4	NNW	2	8	6.5	4.4	1028.8	NNE	2	8	6.8	0.6
11	Dublin	1031.8	ENE	6	8	5.8	4.9	1028.9	ENE	8	8	6.4	4.8
12	Cork	1029.0	E	12	7	6.8	6.2	1026.3	E	14	7	6.7	5.5
13	Sofia	1011.8	WNW	12	6	3.7	-2.6	1013.9	WNW	12	6	3.8	-2.2
14	Belgrade	1014.5	W	6	8	4.0	0.1	1018.1	WNW	4	4	5.4	-1.5
15	Budapest	1013.2	WNW	12	-	5.0	0.9	1018.1	WNW	10	-	4.5	-3.7
16	Prague	1020.7	WNW	6	-	2.9	1.1	1024.8	WNW	12	7	2.1	-3.4
17	Munich	1026.3	WSW	6	7	0.6	-0.6	1026.4	N	4	8	2.4	-0.3
18	Strasbourg	1027.9	SE	2	8	2.0	1.4	1026.9	NNW	2	8	3.5	1.5
19	Paris	1028.0	ENE	9	8	5.0	3.7	1026.9	E	9	8	4.9	2.3
20	Jersey	1027.3	E	14	8	6.7	6.3	1025.6	E	12	8	5.1	3.4
21	Milan	1017.5	W	4	0	-0.6	-0.9	1016.4	SE	13	-	7.9	4.6
22	Marseille	1022.7	S	3	-	-0.8	-1.6	1019.6	NW	6	-	5.0	1.1
23	Bordeaux	1023.1	NE	4	9	-0.6	-0.9	1022.1	NE	6	7	2.5	1.0
24	Rome	1020.3	ENE	4	-	0.8	-0.4	1018.4	N	1	8	12.5	5.8
25	Ajaccio	1023.1	NNE	9	-	4.9	3.1	1020.2	S	3	8	12.8	6.4
26	Barcelona	1022.7	N	10	1	5.4	1.5	1020.5	N	2	1	12.6	3.5
27	Majorca	1023.7	ESE	3	1	5.0	5.0	1021.8	SW	12	2	15.5	11.3
28	Madrid	1026.2	-	0	5	1.5	0.6	1024.4	NNW	2	7	6.9	4.0
29	Lisbon	1016.6	E	2	-	13.2	10.6	1015.9	SSE	4	-	15.2	14.0
30	Athens	1013.9	N	3	-	4.4	-5.2	1012.8	NW	7	-	14.9	2.1
31	Malta	1021.6	WNW	5	3	9.3	5.3	1020.4	W	13	3	15.2	9.5
32	Gibraltar	1023.4	E	20	8	15.4	11.9	1024.2	E	12	7	16.1	12.4

Daily Weather Summary for Monday 20 December 2021

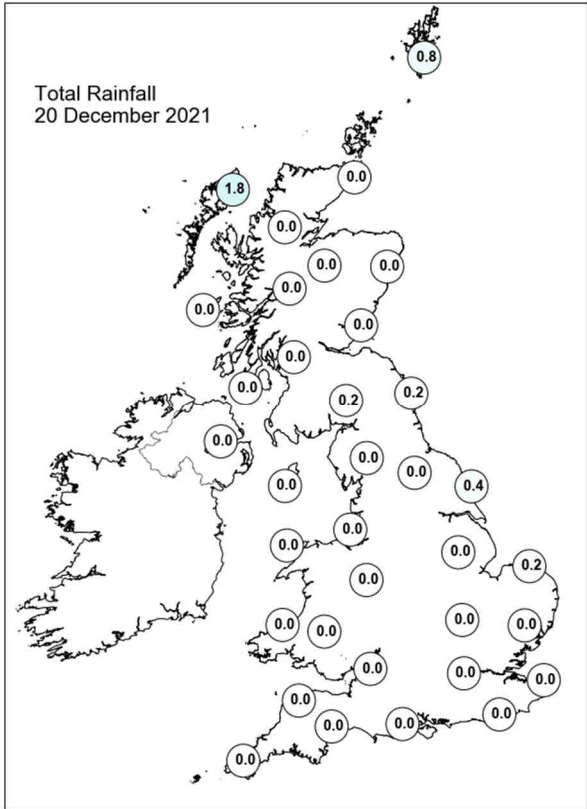
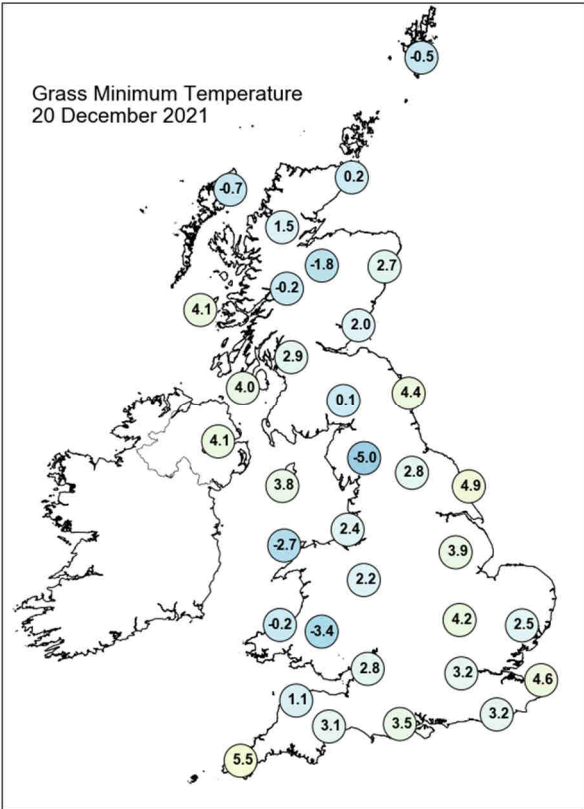
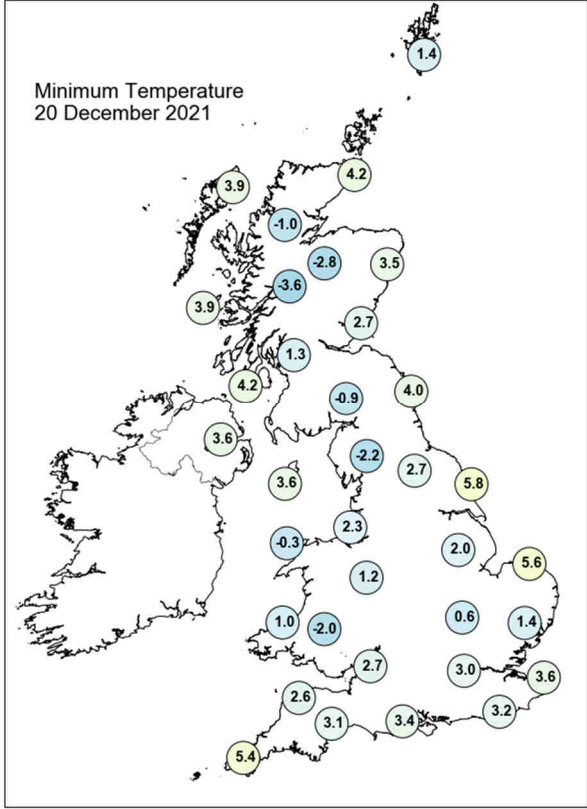
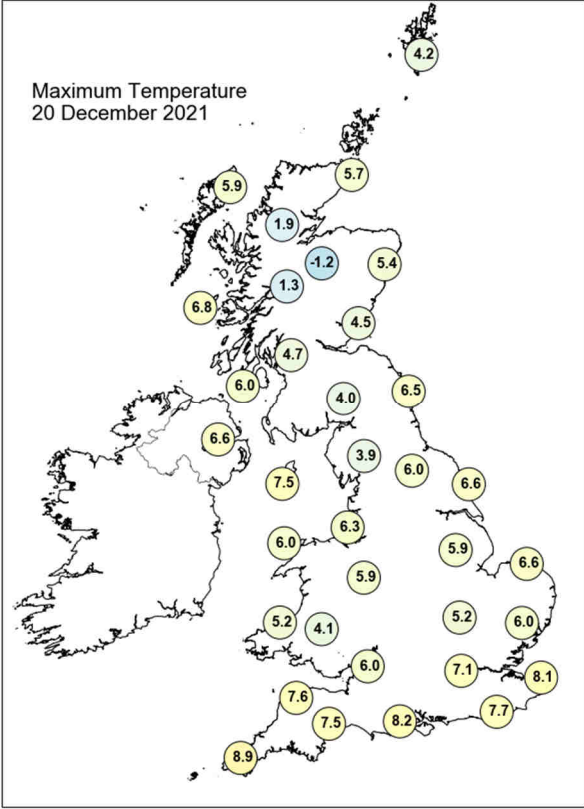

Daily Weather Summary for Monday 20 December 2021

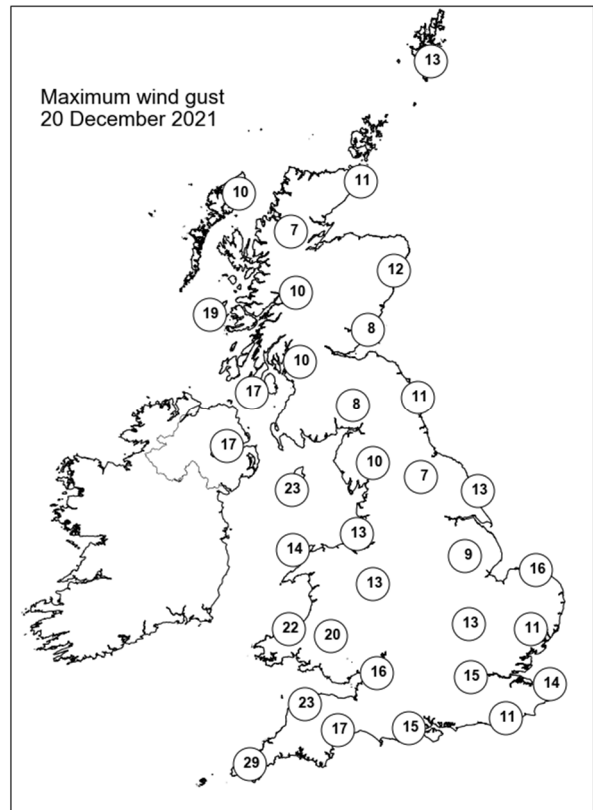
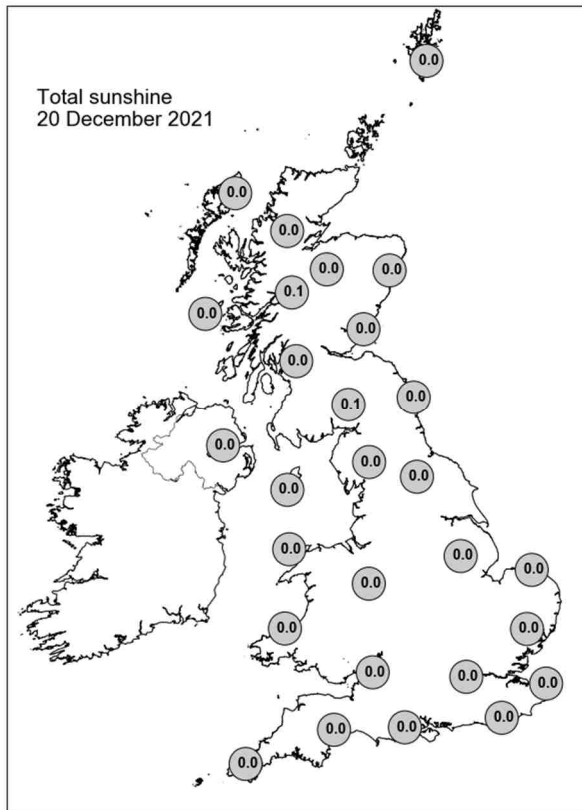

None of the selected stations observed a day of sleet or snow falling or non-zero snow depth at 0900 UTC.

Daily Weather Summary for Tuesday 21 December 2021

This day's summary created 28/12/2021 03:03

Summary of the UK Weather for Tuesday 21 December 2021

A rather cloudy start on Tuesday for all, with high pressure situated to the southeast of the UK. The cloud was thick enough to produce patchy light rain and drizzle along the East Midlands coast as well as northwest and northeast Scotland. A low pressure system with a decaying warm front and a cold front was positioned to the north of the UK and moved southwards during the early hours towards the UK. Winds remained light across most of the country with the strongest winds along the coasts of the southwest. The high pressure system continued to dominate the synoptic situation, leading to a benign day across the UK - remaining dry and cloudy for most. Heading into the evening, clear spells developed from the south, leading to a colder night than recent, with widespread frost. In addition, it became rather windy across western and south western areas.

Daily Extremes

<i>Highest Maximum</i>	10.1°C Scilly: St Marys Airport (Isles Of Scilly, 31mAMSL)
<i>Lowest Maximum</i>	-5.2°C Balmoral (Aberdeenshire, 283mAMSL)
<i>Highest Minimum</i>	7.9°C Scilly: St Marys Airport (Isles Of Scilly, 31mAMSL)
<i>Lowest Minimum</i>	-9.3°C Braemar No 2 (Aberdeenshire, 327mAMSL)
<i>Lowest Grass Minimum</i>	-12.2°C Balmoral (Aberdeenshire, 283mAMSL)
<i>Most Rainfall</i>	5.4mm Derrylin, Cornahoule (Fermanagh, 68mAMSL)
<i>Most Sunshine</i>	5.9hr Bude (Cornwall, 15mAMSL)
<i>Highest Gust</i>	39Kt 45mph Camborne (Cornwall, 87mAMSL)
<i>Highest Gust (mountain)</i>	24Kt 28mph Cairngorm Summit (Inverness-shire, 1237mAMSL)
<i>Greatest Snow Depth at 0900 UTC</i>	No non-zero values.

mAMSL refers to station elevation in metres above mean sea level

Daily Weather Summary for Tuesday 21 December 2021

North Atlantic and Europe analysis charts and satellite images at 0000 UTC

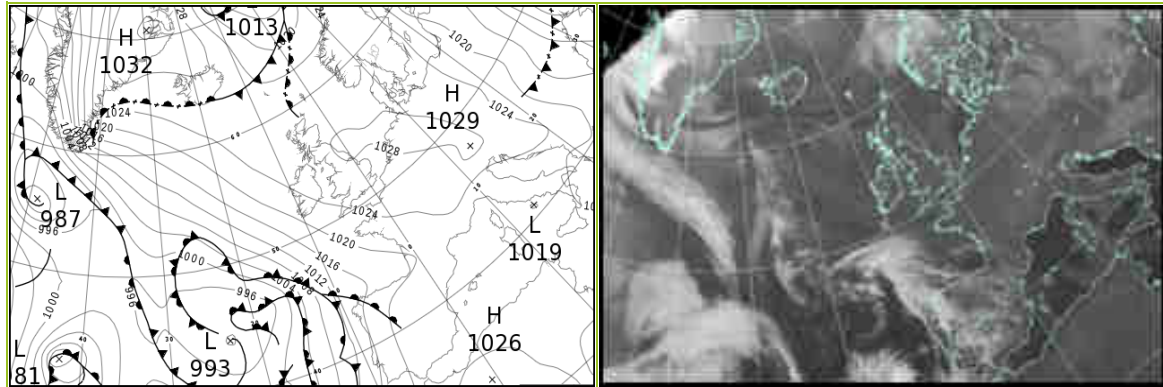

North Atlantic and Europe analysis charts and satellite images at 1200 UTC

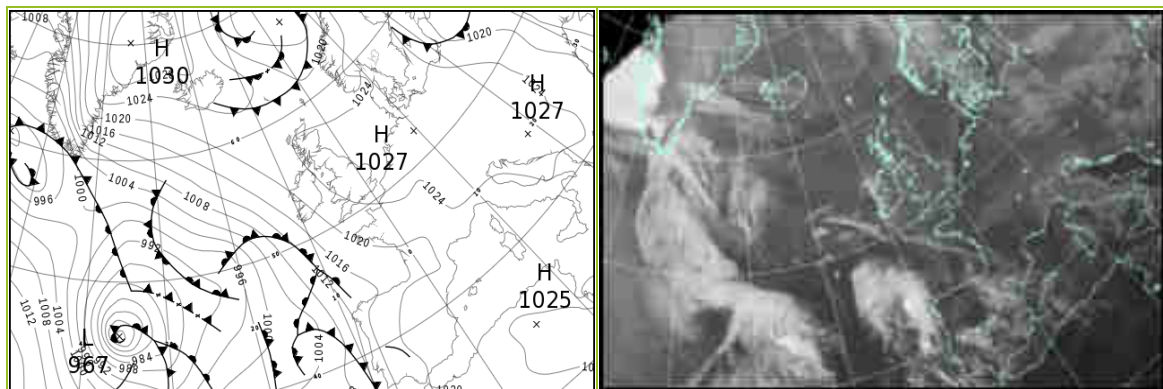

All satellite imagery copyright Met Office and EUMETSAT (European Organisation for the Exploitation of Meteorological Satellites). These show infra-red images from the geostationary MSG satellite. The rainfall rates are derived from both rain-radar and satellite data.

Daily Weather Summary for Tuesday 21 December 2021

UK satellite and rain-radar precipitation rates at (L) 0000 and (R) 1200 UTC

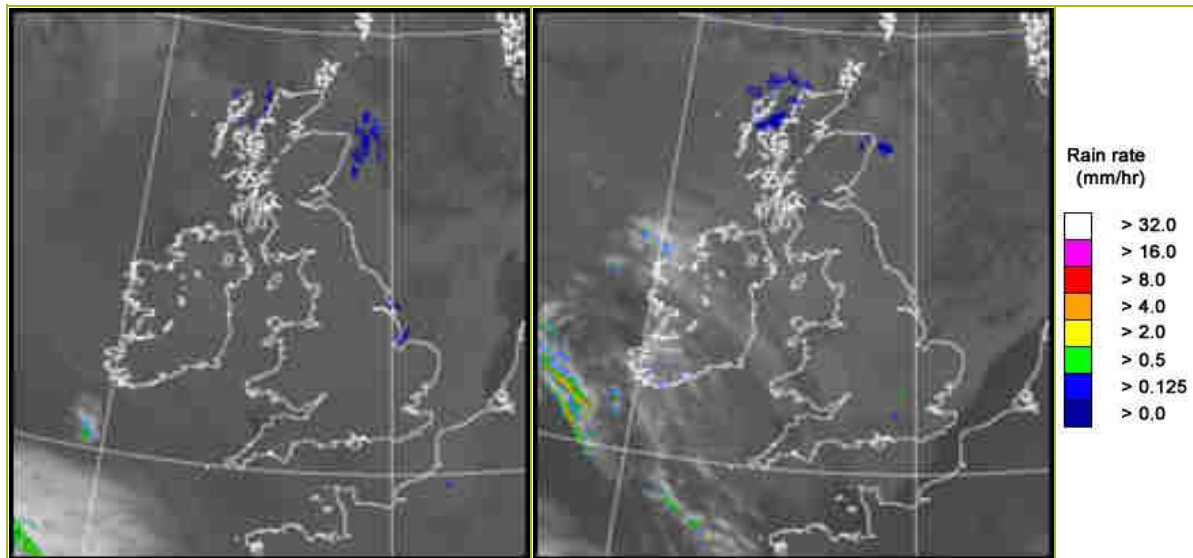

UK wind speed and direction at (L) 0000 and (R) 1200 UTC

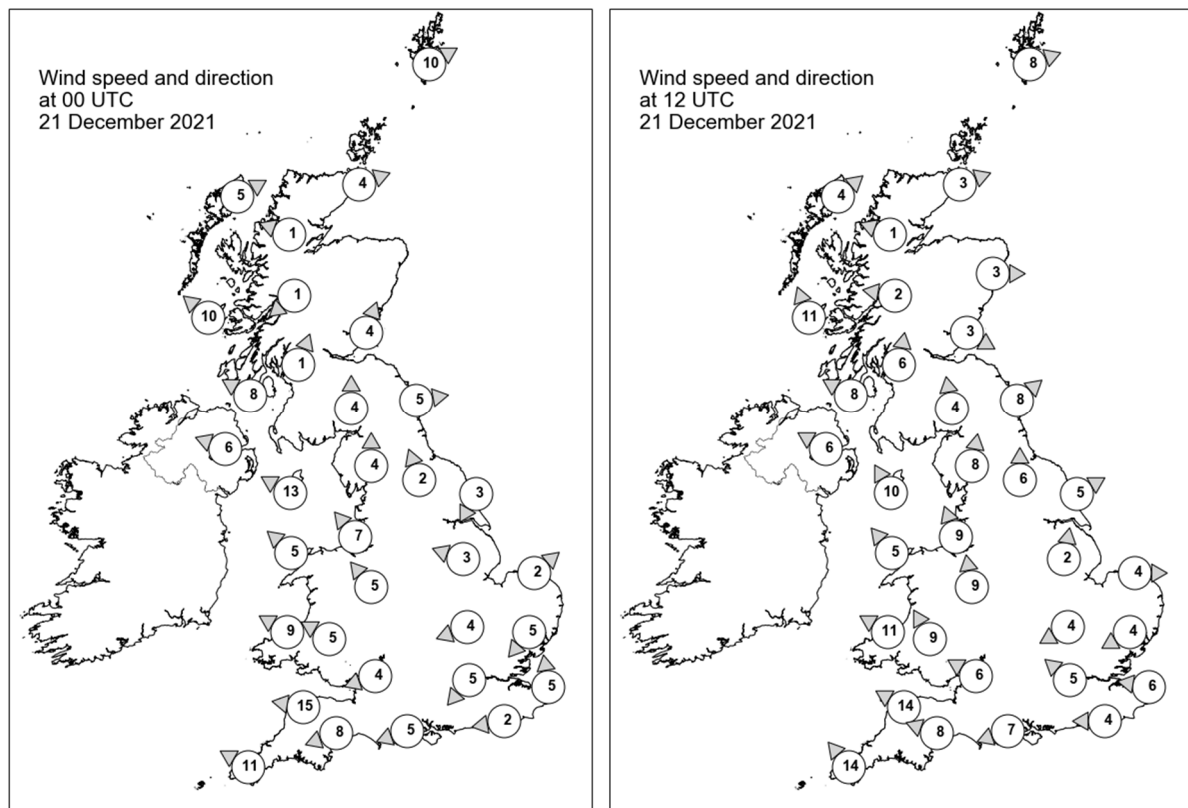

Daily Weather Summary for Tuesday 21 December 2021

Selected UK readings at (L) 0000 and (R) 1200 UTC

STATIONS		0000 UTC						1200 UTC					
NO	SITE	PRESS	WDIR	WSPD	CLOUD	TEMP	TDEW	PRESS	WDIR	WSPD	CLOUD	TEMP	TDEW
1	Lerwick	1026.1	WSW	10	8	3.3	0.8	1021.8	WSW	8	6	4.6	4.1
2	Wick	1027.0	WSW	4	8	3.0	2.2	1023.5	WSW	3	4	2.2	1.2
3	Stornoway	1027.3	WSW	5	7	1.8	1.6	1023.8	SW	4	8	4.8	4.5
4	Loch Glascarnoch	1029.0	ESE	1	8	-3.4	-3.7	1025.6	ESE	1	2	-4.0	-4.4
5	Aviemore	1028.6	-	-	8	-1.5	-1.5	1025.8	-	-	8	-3.1	-3.1
6	Dyce	1027.4	-	-	8	2.7	0.6	1024.7	W	3	7	1.2	0.0
7	Tulloch Bridge	1029.0	NE	1	8	0.0	0.0	1026.4	E	2	8	-1.5	-2.3
8	Tiree	1026.7	SE	10	8	6.1	3.8	1023.5	SSE	11	8	6.8	3.3
9	Leuchars	1027.6	SSW	4	8	3.8	2.2	1025.2	WNW	3	8	2.3	1.1
10	Bishopton	1027.9	SSW	1	8	3.3	1.7	1025.6	S	6	8	2.1	0.7
11	Machrihanish	1026.9	ESE	8	8	5.7	3.7	1024.1	ESE	8	8	5.4	3.0
12	Boulmer	1028.0	W	5	8	4.6	1.4	1025.4	SW	8	8	3.3	0.6
13	Eskdalemuir	1028.6	S	4	8	1.8	0.0	1026.1	S	4	8	0.4	-0.6
14	Aldergrove	1026.4	ESE	6	8	6.2	3.1	1023.5	ESE	6	8	6.2	3.4
15	Shap	1028.4	S	4	8	1.6	-0.3	1025.8	S	8	8	1.4	-0.5
16	Leeming	1028.3	SSE	2	8	4.4	0.6	1025.7	S	6	8	4.1	0.5
17	Ronaldsway	1026.9	ESE	13	8	5.6	2.6	1024.5	SSE	10	8	4.7	1.3
18	Bridlington	1027.7	NNE	3	8	5.2	0.5	1025.6	WSW	5	8	4.7	0.7
19	Crosby	1027.7	SE	7	8	4.5	0.4	1025.4	SSE	9	8	4.2	-0.1
20	Valley	1026.8	SE	5	8	5.0	1.9	1024.5	SE	5	8	4.4	1.1
21	Waddington	1028.1	ESE	3	8	4.5	0.4	1026.1	S	2	8	3.6	0.4
22	Shawbury	1027.9	SE	5	8	4.0	0.6	1025.5	S	9	8	4.5	0.1
23	Weybourne	1027.8	SW	2	8	2.0	1.3	1025.8	W	4	8	5.1	2.3
24	Bedford	1027.8	ENE	4	8	4.1	0.8	1025.8	ENE	4	8	4.2	1.1
25	Aberporth	1026.1	ESE	9	8	4.2	1.3	1023.6	ESE	11	8	4.4	1.2
26	Sennybridge	1027.1	ESE	5	8	1.9	-0.1	1024.5	SSE	9	4	3.3	0.4
27	Wattisham	1027.5	NE	5	8	3.7	2.9	1025.7	ENE	4	8	4.3	2.8
28	Almondsbury	1026.9	ENE	4	8	4.7	1.5	1025.2	ESE	6	8	5.2	0.5
29	Heathrow	1027.1	NE	5	8	5.6	1.3	1025.6	SE	5	8	6.2	1.2
30	Manston	1026.8	S	5	8	6.0	1.9	-	E	6	-	-	-
31	Chivenor	1024.4	E	15	8	6.8	2.9	1022.3	ESE	14	7	7.9	3.4
32	Exeter	1024.9	ENE	8	8	7.0	3.5	1023.3	ESE	8	8	7.5	3.1
33	Herstmonceux	1026.5	E	2	8	5.2	3.2	1025.1	E	4	8	5.6	-0.2
34	Hurn	1025.9	ENE	5	8	6.3	2.5	1024.6	ENE	7	8	6.1	0.8
35	Camborne	1022.7	ESE	11	8	7.8	4.2	1021.2	SE	14	7	7.4	4.0

Daily Weather Summary for Tuesday 21 December 2021

Selected European readings at (L) 0000 and (R) 1200 UTC

STATIONS		0000 UTC						1200 UTC					
NO	SITE	PRESS	WDIR	WSPD	CLOUD	TEMP	TDEW	PRESS	WDIR	WSPD	CLOUD	TEMP	TDEW
1	Murmansk	1023.0	SW	4	8	-11.9	-13.5	1022.8	S	2	7	-8.0	-9.3
2	Helsinki	1018.1	NNW	10	0	-10.0	-12.4	1021.8	NNW	10	0	-12.7	-16.3
3	Stockholm	1024.5	WNW	6	-	-6.7	-9.2	1024.8	NW	4	-	-5.1	-7.7
4	Oslo	1027.2	NNE	2	-	-5.0	-7.0	1024.7	NNE	1	8	-2.6	-4.1
5	Reykjavik	-	-	-	8	-	-	1023.5	ENE	6	3	2.0	-1.0
6	Moscow	1005.6	NW	4	7	-15.8	-19.5	1009.5	NNW	4	8	-16.2	-20.1
7	Kiev	1009.1	N	8	8	-4.2	-6.4	1016.6	NW	8	5	-9.7	-15.8
8	Warsaw	1021.0	WNW	6	7	-3.2	-5.1	1024.1	W	10	3	-3.4	-10.7
9	Berlin	1026.7	WSW	2	-	1.2	-0.1	1026.3	NNE	4	-	1.3	-1.0
10	De Bilt	1028.2	ESE	2	0	-3.3	-3.5	1026.6	ESE	2	0	3.7	-0.7
11	Dublin	1026.1	SE	10	8	6.3	2.9	1023.4	SSE	12	7	5.0	1.5
12	Cork	1023.0	E	10	7	6.4	4.6	1019.7	SE	14	8	7.7	4.6
13	Sofia	1020.2	W	6	6	-0.4	-1.9	1024.4	WNW	8	4	0.8	-2.8
14	Belgrade	1022.9	W	6	6	1.0	-2.5	1026.8	W	4	7	1.2	-3.7
15	Budapest	1021.9	NW	8	-	1.0	-4.4	1025.3	WNW	8	-	2.6	-5.8
16	Prague	1027.5	WSW	2	-	-1.7	-4.2	1026.1	W	2	6	0.9	-3.2
17	Munich	1027.4	E	4	0	-1.9	-3.9	1025.3	E	4	7	-1.7	-4.4
18	Strasbourg	1026.0	N	6	-	-0.8	-1.9	1024.8	N	4	-	1.5	-1.6
19	Paris	1025.3	NNE	4	0	3.0	-0.8	1024.2	ENE	6	0	3.0	-0.6
20	Jersey	1023.8	ESE	14	8	3.6	1.7	1022.5	E	13	0	5.5	1.0
21	Milan	1023.0	NNE	1	-	1.4	1.4	1023.5	N	2	-	6.3	3.5
22	Marseille	1020.3	SSE	3	-	-2.4	-3.5	1021.1	W	3	-	8.4	4.0
23	Bordeaux	1020.3	NE	5	-	0.1	0.0	1019.0	E	5	-	5.9	2.0
24	Rome	1020.6	E	4	5	8.1	5.5	1022.2	N	1	7	13.1	4.6
25	Ajaccio	1021.2	NE	8	6	6.0	3.8	1021.3	SSW	4	8	13.7	8.1
26	Barcelona	1019.7	N	13	1	5.5	0.8	1020.2	NNE	2	4	12.8	6.2
27	Majorca	1020.8	NNW	2	3	8.3	8.3	1019.8	SW	6	7	17.0	14.2
28	Madrid	1022.9	NNW	3	8	6.8	5.6	1022.2	W	2	8	10.4	7.3
29	Lisbon	1016.1	S	10	-	16.6	15.0	1013.8	SE	5	-	17.4	14.5
30	Athens	1016.7	N	2	-	10.5	2.7	1021.0	N	3	-	11.9	0.4
31	Malta	1021.2	W	5	7	12.2	8.3	1022.3	NNW	10	2	16.0	8.7
32	Gibraltar	1022.7	E	7	8	14.7	12.6	1021.2	NE	6	7	15.3	12.4

Daily Weather Summary for Tuesday 21 December 2021

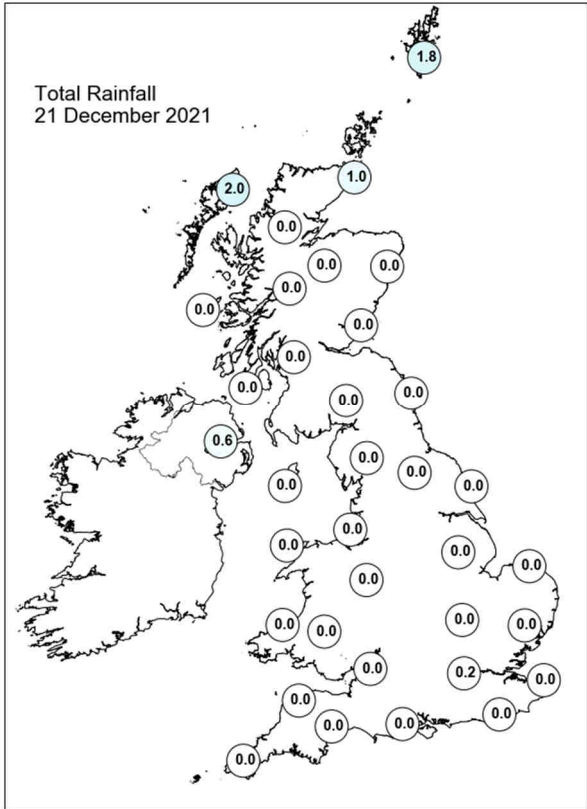
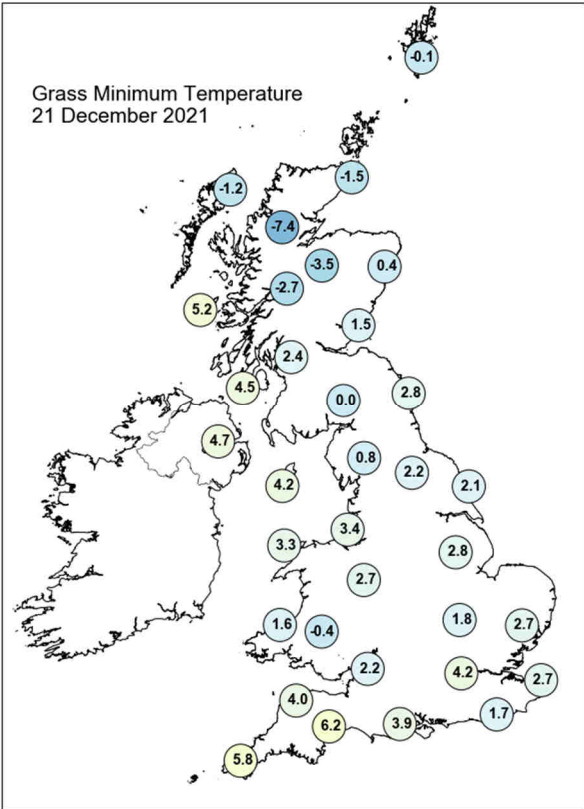
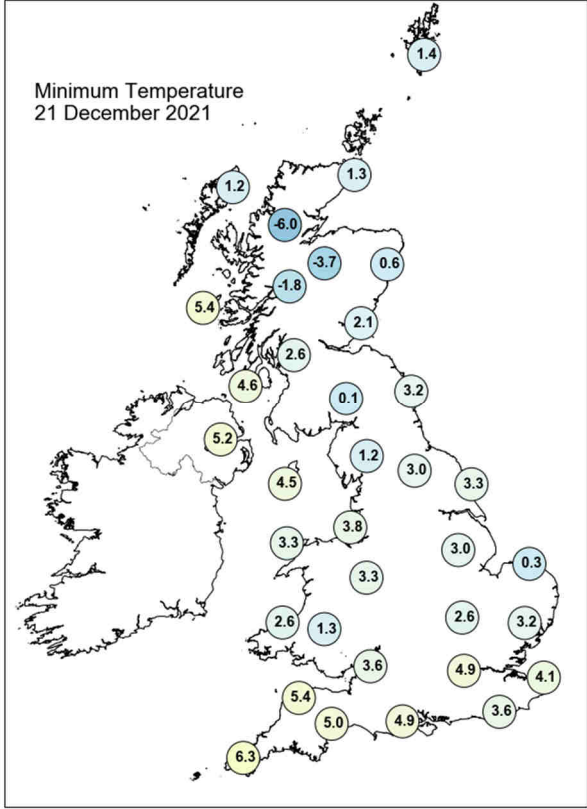
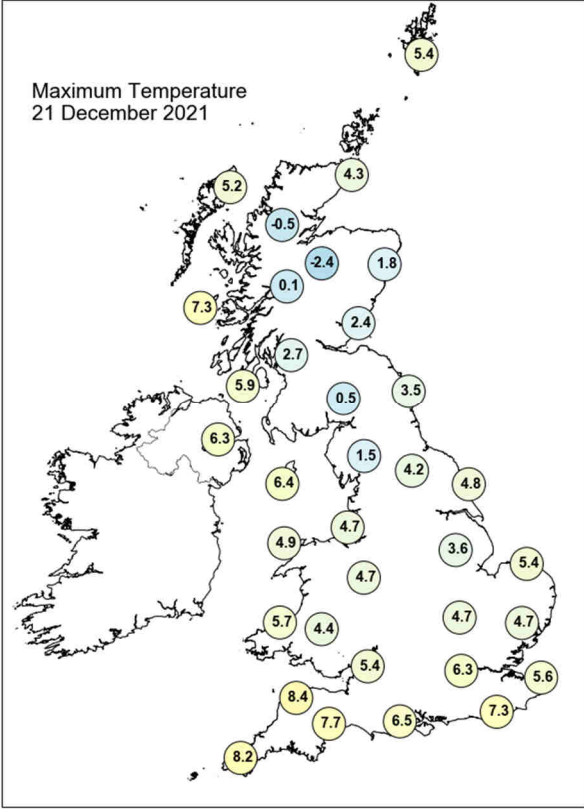

Daily Weather Summary for Tuesday 21 December 2021

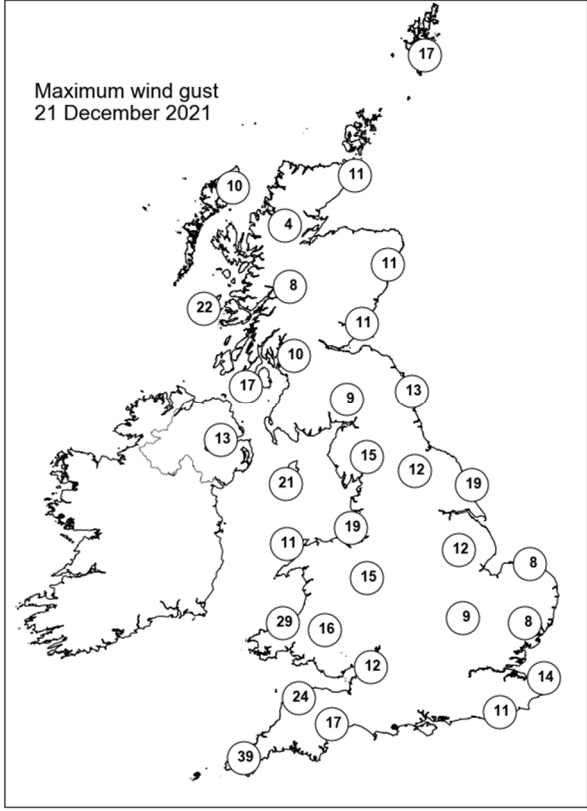
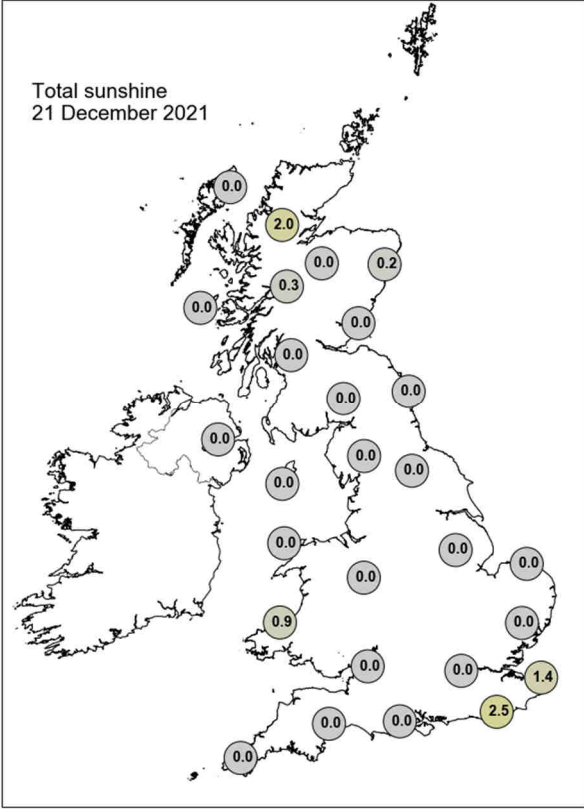

None of the selected stations observed a day of sleet or snow falling or non-zero snow depth at 0900 UTC.

Daily Weather Summary for Wednesday 22 December 2021

This day's summary created 29/12/2021 03:03

Summary of the UK Weather for Wednesday 22 December 2021

The low pressure system to the north of the UK brought light rain and drizzle to northwest Scotland. Another system was approaching the UK from the west during the early hours bringing rain to the southwest and Wales. It remained calm for most of the country but became windy across southwest England and southwest Wales. It remained largely cloudy with some clear spells mainly across northern Scotland. Frost was widespread with isolated fog and freezing fog patches. Through the morning, the frontal systems slowly travelled northeastwards, bringing rain further inland across western areas, particularly Wales and southwest Scotland. During the afternoon, most northern and western areas experienced some rainfall, with southeastern locations remaining dry. It remained cloudy for most heading into the evening, and the rain continued to clear eastwards. Some snow and freezing rain fell over high ground across Scotland, as even more rain headed towards Northern Ireland.

Daily Extremes

<i>Highest Maximum</i>	12.2°C Scilly: St Marys Airport (Isles Of Scilly, 31mAMSL)
<i>Lowest Maximum</i>	0.0°C Balmoral (Aberdeenshire, 283mAMSL)
<i>Highest Minimum</i>	7.1°C Scilly: St Marys Airport (Isles Of Scilly, 31mAMSL)
<i>Lowest Minimum</i>	-10.2°C Braemar No 2 (Aberdeenshire, 327mAMSL)
<i>Lowest Grass Minimum</i>	-13.6°C Balmoral (Aberdeenshire, 283mAMSL)
<i>Most Rainfall</i>	27.6mm Killowen (Down, 4mAMSL)
<i>Most Sunshine</i>	3.3hr Manston (Kent, 49mAMSL)
<i>Highest Gust</i>	37Kt 43mph Aberporth (Dyfed, 133mAMSL)
<i>Highest Gust (mountain)</i>	47Kt 54mph Cairngorm Summit (Inverness-shire, 1237mAMSL)
<i>Greatest Snow Depth at 0900 UTC</i>	No non-zero values.

mAMSL refers to station elevation in metres above mean sea level

Daily Weather Summary for Wednesday 22 December 2021

North Atlantic and Europe analysis charts and satellite images at 0000 UTC

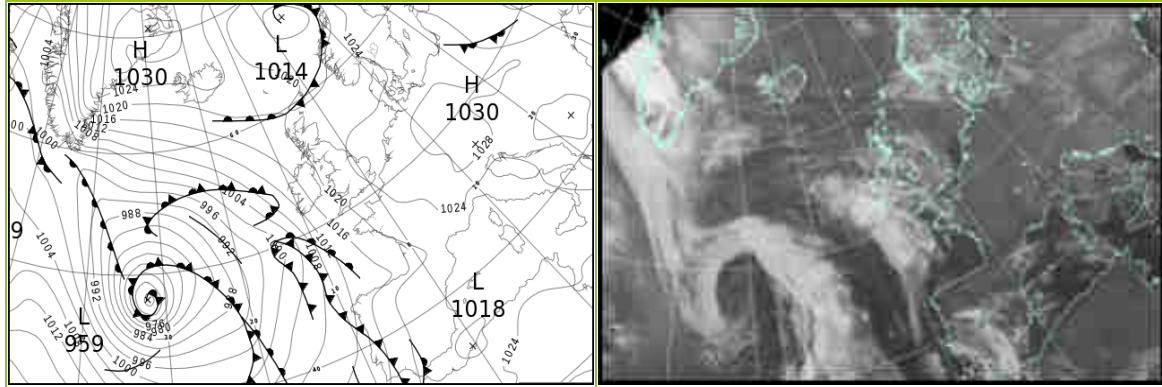

North Atlantic and Europe analysis charts and satellite images at 1200 UTC

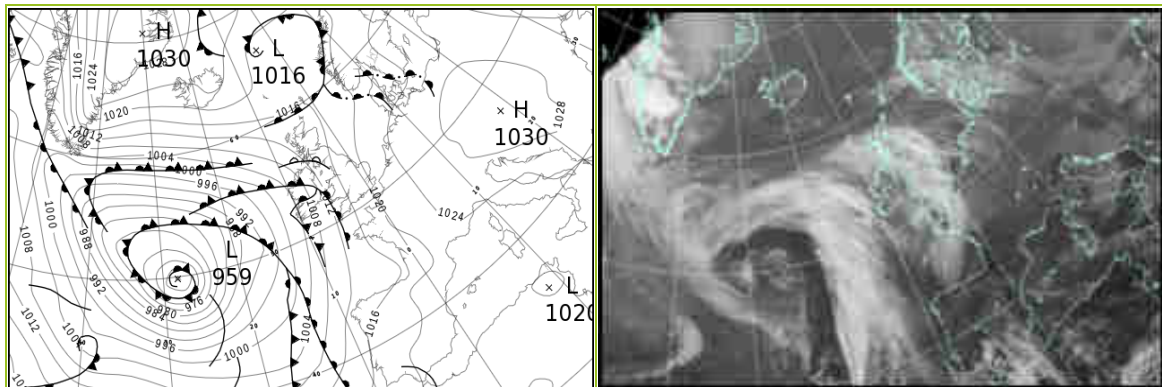

All satellite imagery copyright Met Office and EUMETSAT (European Organisation for the Exploitation of Meteorological Satellites). These show infra-red images from the geostationary MSG satellite. The rainfall rates are derived from both rain-radar and satellite data.

Daily Weather Summary for Wednesday 22 December 2021

UK satellite and rain-radar precipitation rates at (L) 0000 and (R) 1200 UTC

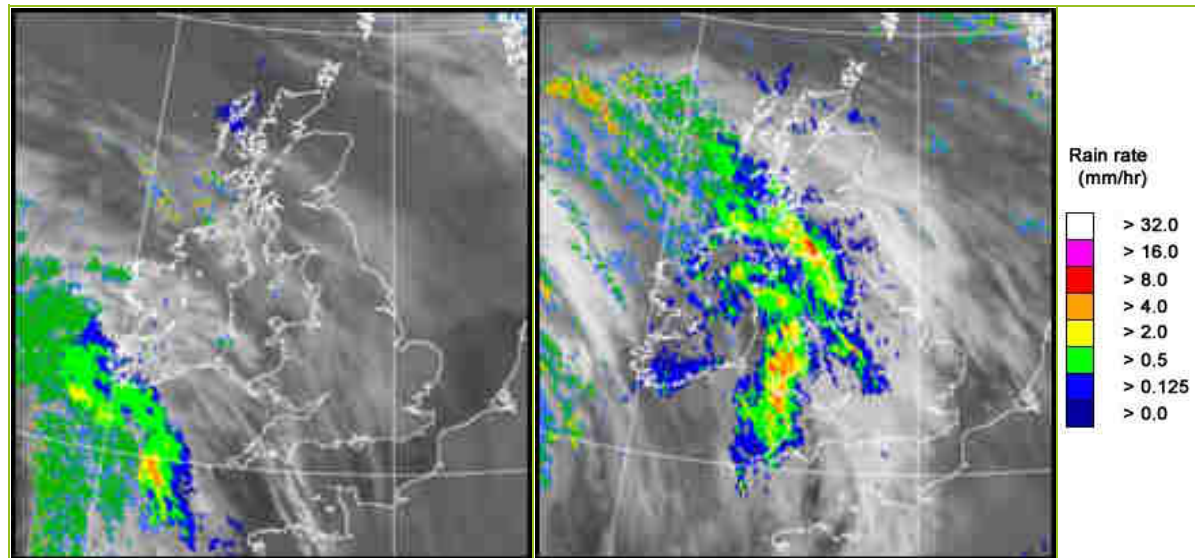

UK wind speed and direction at (L) 0000 and (R) 1200 UTC

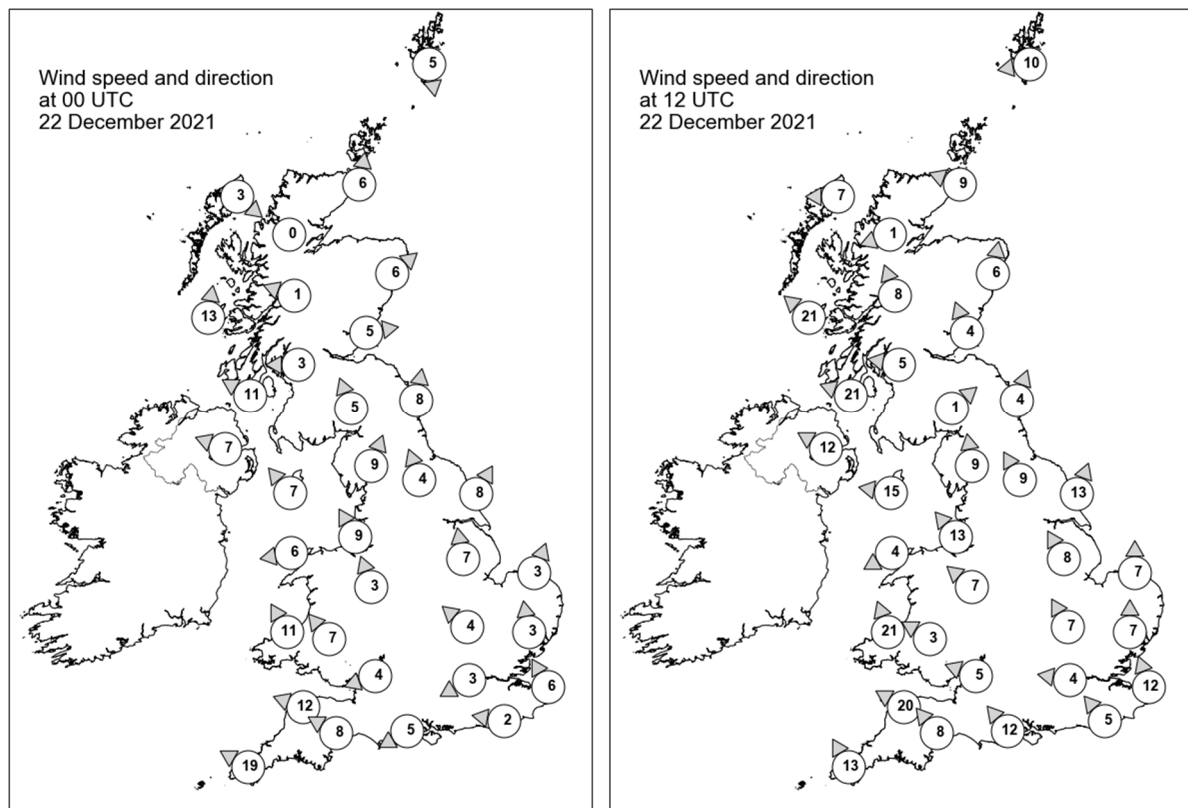

Daily Weather Summary for Wednesday 22 December 2021

Selected UK readings at (L) 0000 and (R) 1200 UTC

STATIONS		0000 UTC						1200 UTC					
NO	SITE	PRESS	WDIR	WSPD	CLOUD	TEMP	TDEW	PRESS	WDIR	WSPD	CLOUD	TEMP	TDEW
1	Lerwick	1019.7	N	5	8	3.4	3.2	1016.3	E	10	7	4.9	2.7
2	Wick	1020.8	S	6	6	2.8	2.0	1014.2	ESE	9	8	3.4	1.8
3	Stornoway	1020.0	NW	3	8	4.4	3.9	1013.4	E	7	8	4.9	3.2
4	Loch Glascarnoch	1022.4	-	0	8	-4.1	-4.4	1014.6	ENE	1	8	-1.1	-1.3
5	Aviemore	1022.5	-	-	8	-3.7	-4.0	1014.5	-	-	6	-1.3	-1.3
6	Dyce	1022.0	SW	6	8	-1.9	-2.2	1015.4	S	6	8	0.1	-1.8
7	Tulloch Bridge	1022.9	ESE	1	8	-1.1	-1.6	1015.4	SSE	8	8	1.2	-1.0
8	Tiree	1018.9	S	13	8	6.7	1.8	1011.3	SE	21	8	5.9	4.1
9	Leuchars	1022.1	W	5	8	1.7	0.1	1015.6	SSE	4	8	1.7	-0.5
10	Bishopton	1022.0	E	3	8	2.1	0.0	1015.3	E	5	4	1.6	-1.1
11	Machrihanish	1019.6	ESE	11	8	5.8	3.3	1011.9	ESE	21	8	4.7	3.9
12	Boulmer	1023.1	S	8	8	1.5	-0.6	1015.8	SSW	4	1	0.7	-0.4
13	Eskdalemuir	1023.0	SSE	5	8	-0.5	-1.7	1015.9	SW	1	8	-0.1	-1.1
14	Aldergrove	1019.3	ESE	7	8	5.6	2.6	1011.0	ESE	12	8	6.5	4.9
15	Shap	1022.9	SSW	9	8	0.1	-1.3	1015.9	S	9	8	2.3	-1.1
16	Leeming	1023.5	SSE	4	8	2.2	-0.4	1017.3	SSE	9	5	0.7	-0.2
17	Ronaldsway	1020.7	SE	7	7	5.2	2.3	1013.1	E	15	8	6.4	4.0
18	Bridlington	1023.6	SSW	8	8	3.9	0.1	1018.3	SSW	13	4	2.8	-0.2
19	Crosby	1022.3	SSE	9	8	3.4	0.2	1015.6	SE	13	8	3.4	0.8
20	Valley	1020.8	E	6	0	0.6	-0.6	1013.8	ENE	4	8	5.1	2.3
21	Waddington	1024.3	S	7	2	1.7	-0.2	1019.1	SSE	8	2	0.1	-1.3
22	Shawbury	1023.3	SSE	3	0	1.1	-0.5	1017.2	SE	7	8	2.8	0.8
23	Weybourne	1024.8	SSW	3	1	0.6	-1.1	1020.2	S	7	2	3.8	0.4
24	Bedford	1024.2	SE	4	0	-0.5	-1.3	1019.4	SSE	7	7	1.0	-0.5
25	Aberporth	1020.7	SSE	11	5	1.4	-0.7	1012.6	SSE	21	8	6.0	0.6
26	Sennybridge	1022.2	SE	7	0	0.4	-1.2	1016.1	ESE	3	7	3.4	0.5
27	Wattisham	1024.8	S	3	0	1.5	-1.3	1020.4	S	7	0	3.7	0.8
28	Almondsbury	1023.0	ENE	4	7	-0.6	-2.0	1017.1	ESE	5	4	4.2	1.5
29	Heathrow	1024.0	ENE	3	0	0.2	-3.0	1019.1	E	4	5	4.1	1.6
30	Manston	1024.8	SSE	6	0	1.8	-0.8	1020.7	SSE	12	0	4.0	-0.3
31	Chivenor	1020.0	ESE	12	2	5.7	2.8	1014.5	ESE	20	8	7.6	4.3
32	Exeter	1021.0	ESE	8	8	7.1	3.2	1015.9	SE	8	8	7.4	4.8
33	Herstmonceux	1024.3	E	2	0	0.0	-1.1	1019.9	SE	5	2	5.2	1.8
34	Hurn	1022.4	ENE	5	0	-1.4	-3.1	1017.8	SE	12	8	6.8	3.3
35	Camborne	1017.4	ESE	19	6	7.0	4.1	1013.4	SSE	13	8	8.7	6.8

Daily Weather Summary for Wednesday 22 December 2021

Selected European readings at (L) 0000 and (R) 1200 UTC

STATIONS		0000 UTC						1200 UTC					
NO	SITE	PRESS	WDIR	WSPD	CLOUD	TEMP	TDEW	PRESS	WDIR	WSPD	CLOUD	TEMP	TDEW
1	Murmansk	1017.4	W	8	8	-4.5	-7.2	1005.6	S	12	8	-9.5	-11.3
2	Helsinki	1023.5	NW	8	0	-14.1	-16.1	1024.0	WNW	6	0	-10.5	-12.3
3	Stockholm	1027.0	-	0	-	-11.2	-12.5	1025.9	-	0	-	-5.9	-7.3
4	Oslo	1024.0	NE	1	-	-1.9	-2.5	1022.7	SW	2	8	-1.7	-2.4
5	Reykjavik	-	-	-	7	-	-	1020.7	E	6	7	2.0	-2.0
6	Moscow	1013.4	-	0	0	-21.3	-23.7	1015.2	WNW	2	5	-20.6	-23.9
7	Kiev	1019.6	NW	2	6	-10.6	-12.9	1022.7	WNW	6	6	-8.7	-13.9
8	Warsaw	1025.2	W	6	8	-3.4	-5.0	1028.0	WSW	4	8	-3.2	-5.2
9	Berlin	1028.4	SW	4	-	-0.5	-2.4	1027.4	SSW	6	-	1.5	-3.1
10	De Bilt	1026.2	SE	2	0	-4.9	-5.3	1024.1	SSE	6	8	-0.6	-2.5
11	Dublin	1019.1	SE	10	6	6.1	3.2	1011.1	SSE	14	7	6.5	5.2
12	Cork	1015.2	ESE	17	7	7.4	5.0	1006.7	SSE	16	8	10.6	10.4
13	Sofia	1029.3	ESE	2	5	-7.1	-8.9	1027.9	E	2	6	-1.9	-7.1
14	Belgrade	1027.6	SSE	2	3	-1.9	-4.0	1029.2	NW	4	3	3.1	-5.3
15	Budapest	1027.8	E	2	-	-4.5	-6.2	1030.1	SSW	4	-	-0.6	-6.6
16	Prague	1028.8	W	2	-	-3.6	-4.3	1028.8	S	4	2	0.3	-5.1
17	Munich	1028.1	ENE	2	0	-5.0	-6.3	1027.4	ENE	4	6	-2.3	-5.8
18	Strasbourg	1027.3	SE	2	8	-2.5	-3.5	1026.3	SE	4	7	-1.9	-3.9
19	Paris	1024.9	ESE	4	7	-1.7	-2.0	1022.8	SSE	5	8	-0.7	-2.4
20	Jersey	1021.3	SE	14	0	2.9	0.2	1017.2	SE	19	6	2.6	1.5
21	Milan	1023.4	-	0	-	0.4	0.4	1025.9	N	1	0	6.7	2.3
22	Marseille	1021.6	E	2	7	2.3	1.7	1022.6	NW	2	7	9.7	5.9
23	Bordeaux	1019.1	E	4	-	2.3	1.9	1017.7	ESE	9	-	10.1	5.3
24	Rome	1022.1	ENE	2	-	7.2	4.9	1022.5	ESE	7	4	12.4	9.1
25	Ajaccio	1021.2	NE	6	7	8.5	7.4	1021.7	WSW	2	8	14.8	8.9
26	Barcelona	1020.9	N	6	8	10.0	7.6	1021.7	NNE	6	8	11.2	7.6
27	Majorca	1020.1	N	3	3	7.5	7.5	1021.0	ENE	4	7	14.0	11.5
28	Madrid	1022.8	NNW	2	8	5.9	5.3	1019.9	SSE	5	7	12.7	9.1
29	Lisbon	1014.7	SSW	3	-	14.2	14.1	1016.7	SE	2	-	15.0	12.7
30	Athens	1024.5	N	4	-	7.9	-0.6	1023.7	NE	3	6	11.4	1.2
31	Malta	1023.3	W	2	7	10.7	9.0	1021.9	NNE	3	6	15.6	9.3
32	Gibraltar	1022.0	SW	4	8	14.8	13.5	1020.9	ENE	7	7	15.9	14.4

Daily Weather Summary for Wednesday 22 December 2021

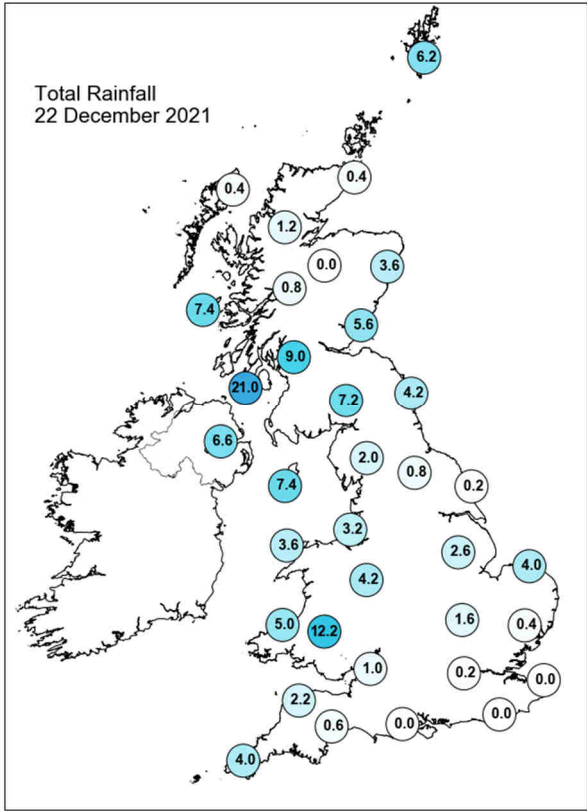
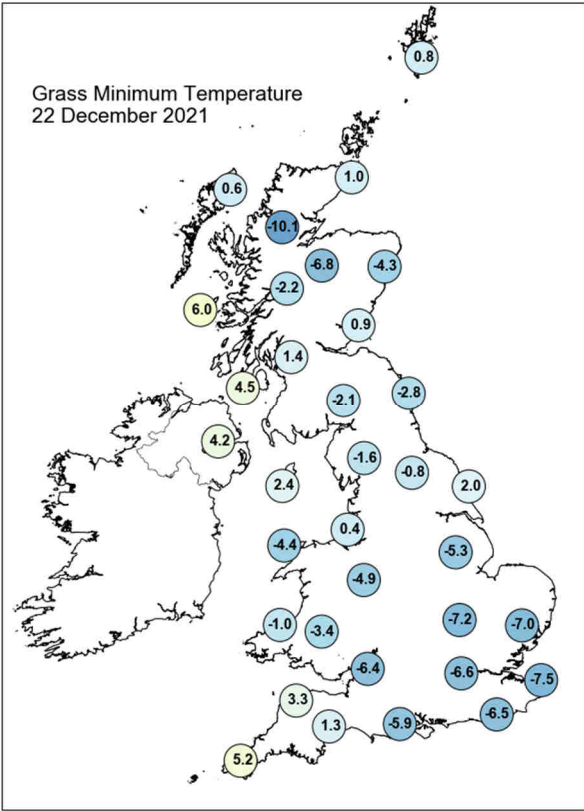
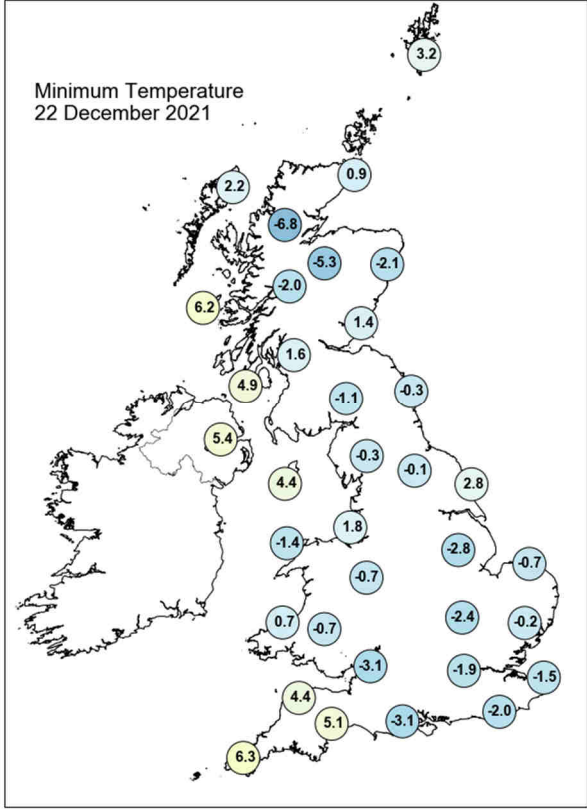
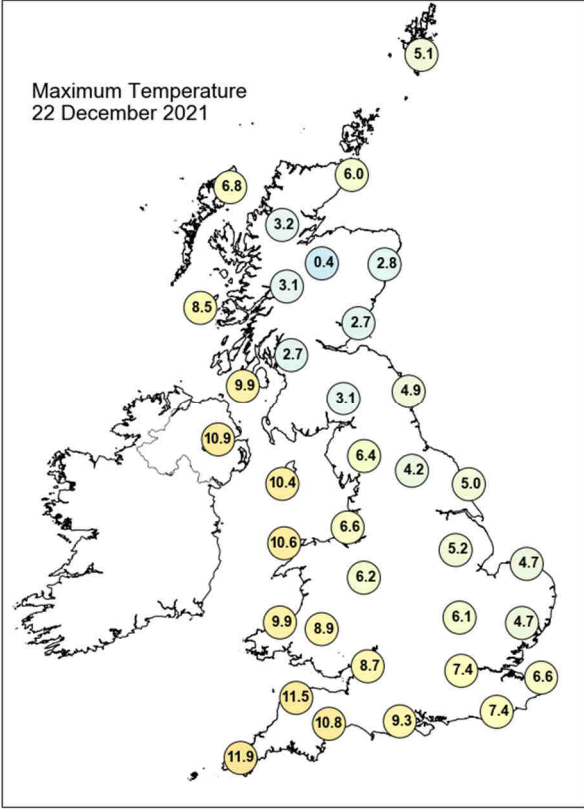

Daily Weather Summary for Wednesday 22 December 2021

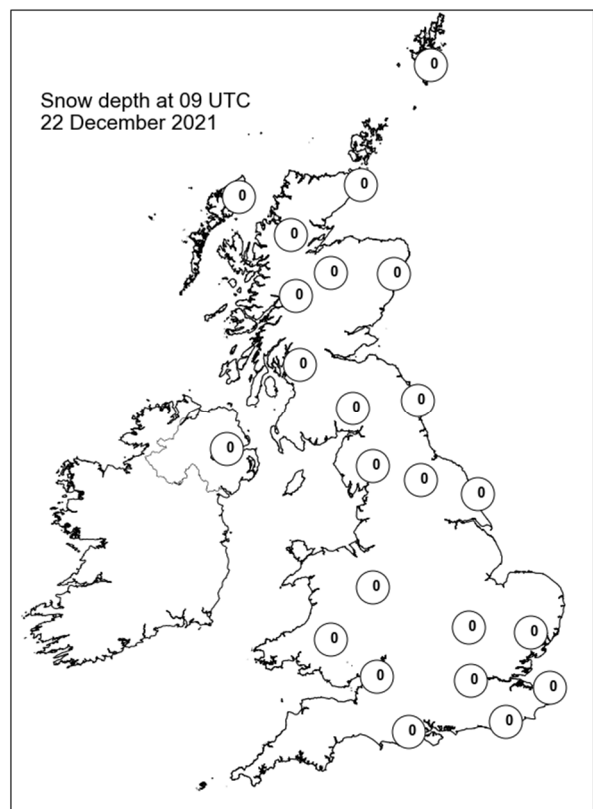
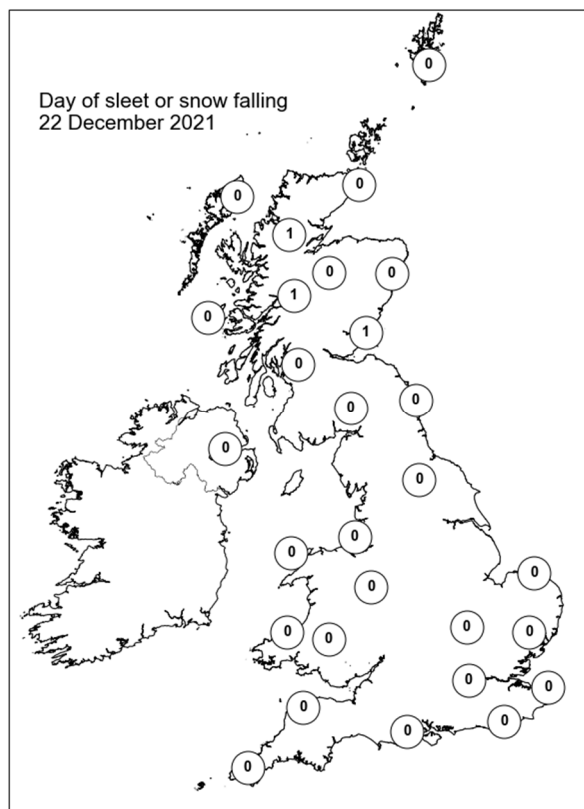
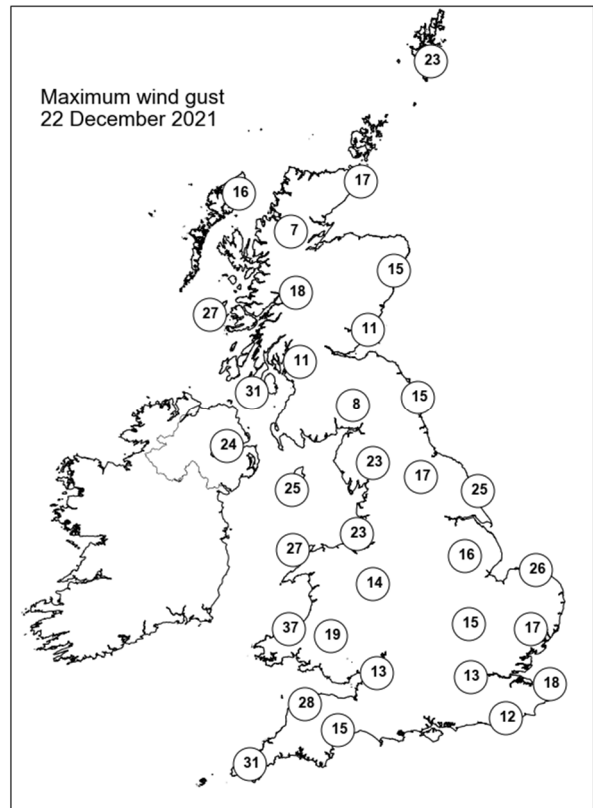
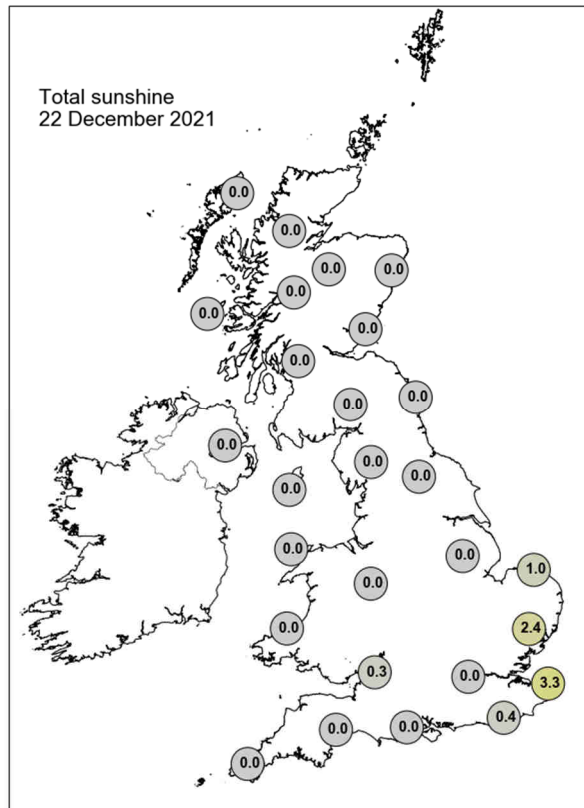

Daily Weather Summary for Thursday 23 December 2021

This day's summary created 30/12/2021 03:03

Summary of the UK Weather for Thursday 23 December 2021

A number of weather fronts affected the UK through the early morning, bringing showers or longer spells of rain, predominantly for eastern Scotland, as well as central and eastern England. For some areas of high ground in Scotland, this was wintry, with snow and freezing rain. Another front moved in from the west, bringing rain to the southwest, Wales and Northern Ireland. It was cloudy for most of the country, with fog for many areas in the west and north. Temperatures became milder for many areas. Frontal patterns continued to bring unsettled conditions across the UK for the rest of the morning and into the afternoon with widespread showers and cloud cover. A band of heavier more persistent rain crossed the north England and Scotland through the morning before lingering over Scotland throughout the afternoon, evening, and night. The south remained mostly dry with just some isolated showers.

Daily Extremes

<i>Highest Maximum</i>	13.9°C Trevince (Cornwall, 62mAMSL)
<i>Lowest Maximum</i>	1.5°C Balmoral (Aberdeenshire, 283mAMSL)
<i>Highest Minimum</i>	9.9°C Scilly: St Marys Airport (Isles Of Scilly, 31mAMSL)
<i>Lowest Minimum</i>	-8.7°C Aboyne No 2 (Aberdeenshire, 140mAMSL)
<i>Lowest Grass Minimum</i>	-4.4°C Copley (Durham, 253mAMSL)
<i>Most Rainfall</i>	34.4mm Achnagart (Ross & Cromarty, 15mAMSL)
<i>Most Sunshine</i>	2.0hr Camborne (Cornwall, 87mAMSL)
<i>Highest Gust</i>	40Kt 46mph Wight: Needles Old Battery (Isle Of Wight, 80mAMSL)
<i>Highest Gust (mountain)</i>	27Kt 31mph Aonach Mor (Inverness-shire, 1130mAMSL) also Cairnwell (Aberdeenshire, 928mAMSL)
<i>Greatest Snow Depth at 0900 UTC</i>	No non-zero values.

mAMSL refers to station elevation in metres above mean sea level

Daily Weather Summary for Thursday 23 December 2021

North Atlantic and Europe analysis charts and satellite images at 0000 UTC

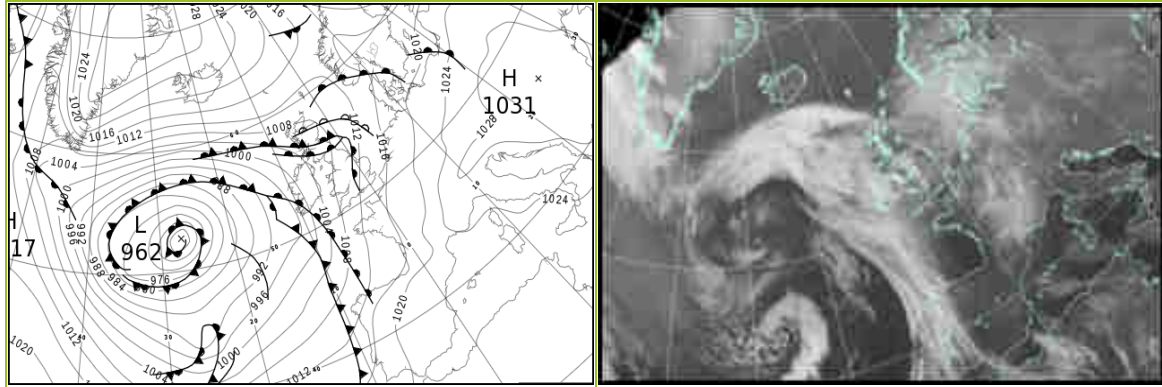

North Atlantic and Europe analysis charts and satellite images at 1200 UTC

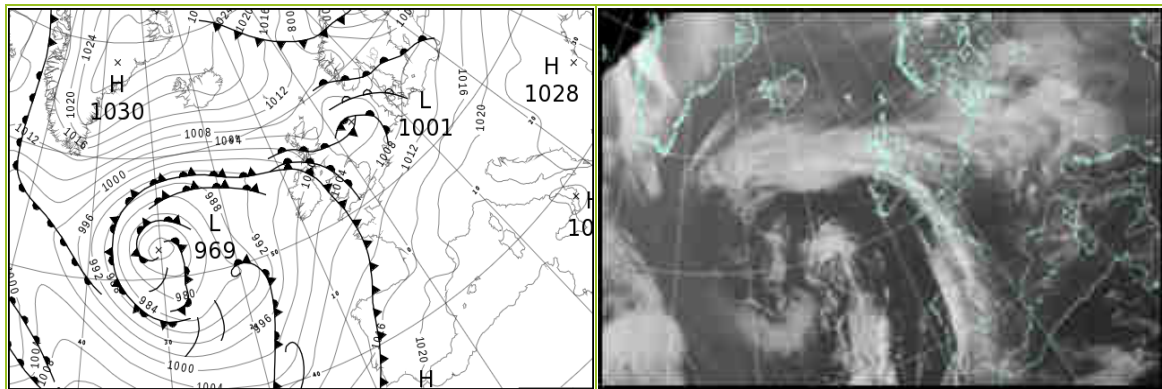

All satellite imagery copyright Met Office and EUMETSAT (European Organisation for the Exploitation of Meteorological Satellites). These show infra-red images from the geostationary MSG satellite. The rainfall rates are derived from both rain-radar and satellite data.

Daily Weather Summary for Thursday 23 December 2021

UK satellite and rain-radar precipitation rates at (L) 0000 and (R) 1200 UTC

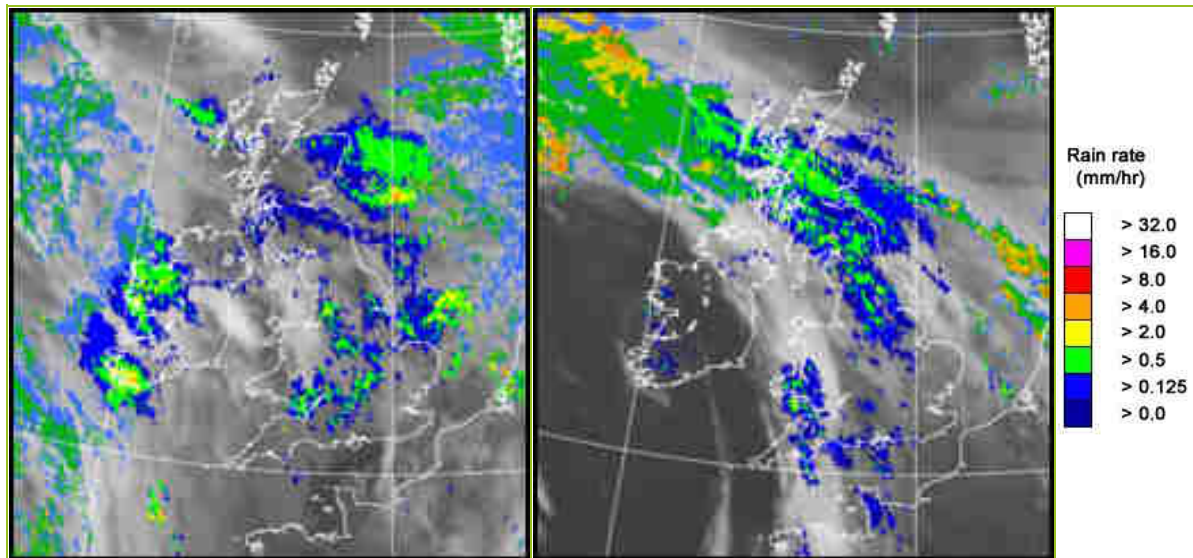

UK wind speed and direction at (L) 0000 and (R) 1200 UTC

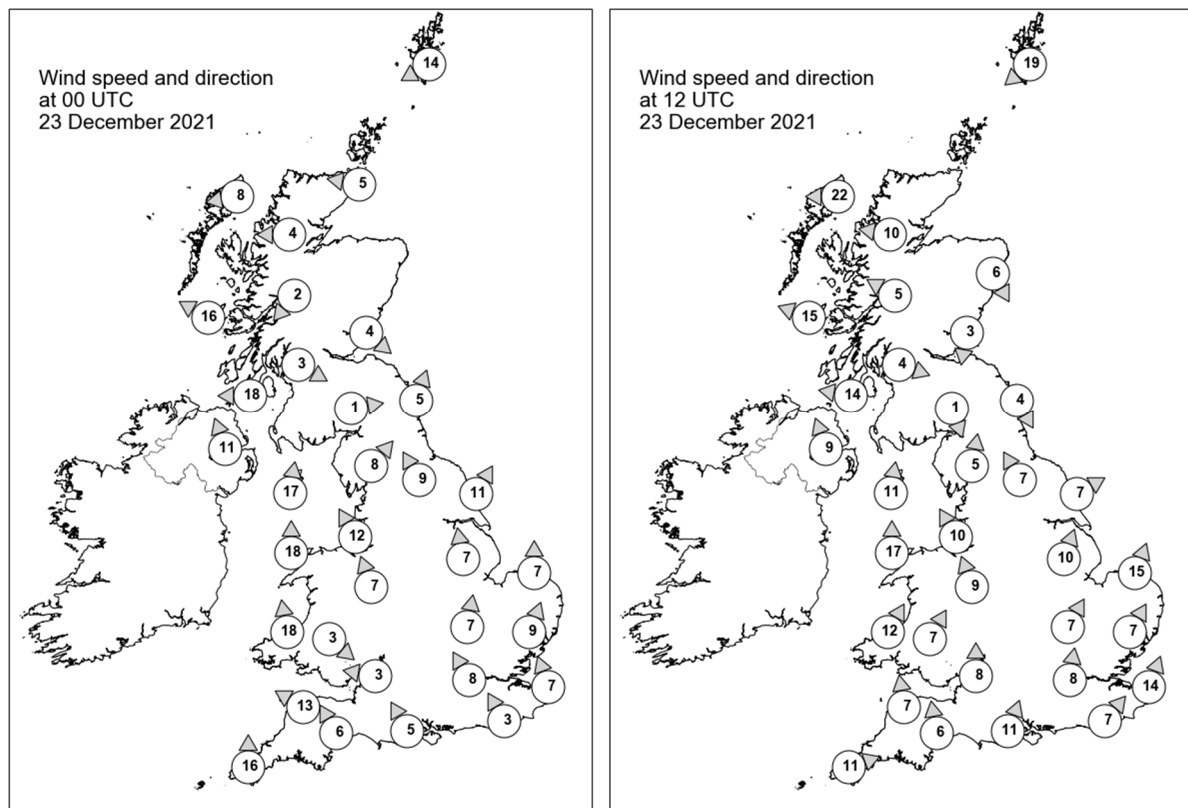

Daily Weather Summary for Thursday 23 December 2021

Selected UK readings at (L) 0000 and (R) 1200 UTC

STATIONS		0000 UTC						1200 UTC					
NO	SITE	PRESS	WDIR	WSPD	CLOUD	TEMP	TDEW	PRESS	WDIR	WSPD	CLOUD	TEMP	TDEW
1	Lerwick	1010.2	ENE	14	8	4.4	3.6	1007.1	NE	19	7	5.3	3.2
2	Wick	1007.8	E	5	8	4.1	1.9	1005.7	-	-	5	6.1	3.3
3	Stornoway	1007.0	E	8	8	5.7	3.4	1003.8	E	22	8	6.8	4.2
4	Loch Glascarnoch	1007.8	E	4	8	0.2	0.1	1004.7	E	10	8	3.9	3.0
5	Aviemore	1007.5	-	-	8	0.0	0.0	1004.9	-	-	8	0.8	0.8
6	Dyce	1007.7	-	-	8	0.3	0.0	1004.4	NNW	6	8	3.9	3.2
7	Tulloch Bridge	1007.6	NE	2	7	2.0	1.7	1004.3	ESE	5	8	3.1	2.3
8	Tiree	1004.2	ESE	16	8	6.6	6.3	999.2	ESE	15	8	8.7	8.3
9	Leuchars	1007.4	NW	4	8	2.2	1.8	1003.7	N	3	7	4.3	4.1
10	Bishopton	1007.2	WNW	3	8	1.9	1.3	1002.6	WNW	4	8	3.4	3.0
11	Machrihanish	1004.6	E	18	8	7.0	6.9	999.8	E	14	8	8.5	8.4
12	Boulmer	1008.1	SSW	5	8	2.4	2.0	1002.9	NNW	4	8	5.7	5.4
13	Eskdalemuir	1008.1	W	1	8	1.6	1.1	1002.9	NNW	1	8	4.3	3.9
14	Aldergrove	1003.8	SSE	11	8	10.0	8.7	998.8	SSE	9	7	11.7	10.3
15	Shap	1008.1	SW	8	7	4.6	3.9	1002.8	S	5	8	7.4	6.7
16	Leeming	1009.2	SSE	9	7	2.6	2.2	1003.6	SSE	7	8	5.0	4.8
17	Ronaldsway	1006.5	S	17	8	10.0	8.6	1000.9	S	11	8	11.5	10.9
18	Bridlington	1009.9	SSW	11	8	3.6	2.0	1003.3	WSW	7	8	6.4	4.9
19	Crosby	1008.2	SSE	12	8	5.4	4.2	1002.9	SSE	10	8	8.2	7.0
20	Valley	1006.9	S	18	8	9.8	7.5	1001.9	S	17	8	10.9	10.4
21	Waddington	1011.0	S	7	8	2.1	1.4	1004.8	SSW	10	8	7.2	6.5
22	Shawbury	1010.0	SSE	7	7	4.9	3.8	1004.3	SSE	9	8	8.8	8.1
23	Weybourne	1011.8	S	7	8	3.2	1.3	1005.2	SSW	15	8	6.7	6.3
24	Bedford	1011.8	S	7	8	3.1	2.5	1006.1	SSW	7	8	7.9	7.6
25	Aberporth	1007.2	S	18	8	7.7	6.3	1003.7	SSW	12	8	11.3	11.2
26	Sennybridge	1009.9	NW	3	8	5.6	5.5	1004.1	SSW	7	8	9.9	9.6
27	Wattisham	1013.2	SSW	9	7	1.9	1.2	1006.7	SSW	7	8	6.7	6.7
28	Almondsbury	1010.9	E	3	8	5.2	4.3	1005.3	S	8	8	11.0	10.0
29	Heathrow	1012.8	SSE	8	8	4.1	2.7	1007.4	S	8	7	8.4	7.4
30	Manston	1014.3	SSE	7	6	1.2	0.6	1008.0	SSW	14	8	8.0	7.5
31	Chivenor	1009.0	ESE	13	8	8.9	7.2	1004.9	S	7	7	12.6	11.9
32	Exeter	1010.1	SSE	6	8	9.6	8.3	1005.6	S	6	8	12.1	11.8
33	Herstmonceux	1013.9	SSE	3	7	2.8	1.8	1008.8	SW	7	8	8.4	8.2
34	Hurn	1011.6	SSE	5	8	7.9	5.2	1007.2	SSW	11	8	9.9	9.8
35	Camborne	1008.1	S	16	8	10.7	10.2	1006.1	WSW	11	3	12.4	10.6

Daily Weather Summary for Thursday 23 December 2021

Selected European readings at (L) 0000 and (R) 1200 UTC

STATIONS		0000 UTC						1200 UTC					
NO	SITE	PRESS	WDIR	WSPD	CLOUD	TEMP	TDEW	PRESS	WDIR	WSPD	CLOUD	TEMP	TDEW
1	Murmansk	991.9	WSW	2	7	-10.3	-12.0	988.8	NNE	12	6	-4.4	-6.2
2	Helsinki	1013.7	SW	10	8	-5.9	-7.5	997.6	W	14	8	-2.0	-4.0
3	Stockholm	1017.1	SW	4	-	-4.1	-6.9	1003.2	WSW	8	-	-1.5	-3.3
4	Oslo	1016.6	WSW	3	-	-1.9	-3.2	1006.7	N	3	6	-3.8	-6.0
5	Reykjavik	-	-	-	0	-	-	1018.1	ENE	6	3	1.1	-7.6
6	Moscow	1016.2	WSW	2	8	-18.8	-21.3	1013.8	WSW	2	7	-10.8	-14.4
7	Kiev	1026.0	NW	6	7	-10.6	-14.2	1024.4	SW	6	0	-7.9	-12.8
8	Warsaw	1026.4	SSE	2	7	-4.8	-6.6	1016.3	SSE	6	7	-2.1	-6.7
9	Berlin	1022.3	SE	4	-	-3.1	-5.0	1010.6	S	6	-	-0.1	-4.0
10	De Bilt	1016.4	S	6	8	-0.6	-2.8	1008.2	SSW	8	8	2.1	-0.3
11	Dublin	1004.3	SE	8	7	10.3	9.6	1001.1	WSW	8	5	11.5	8.8
12	Cork	1001.2	SSE	17	8	10.6	10.4	1002.0	SSW	14	7	10.9	9.7
13	Sofia	1030.6	SE	2	2	-6.8	-8.6	1027.1	SE	4	0	-1.7	-7.2
14	Belgrade	1029.5	SE	4	0	-2.0	-4.9	1022.9	SE	8	8	1.3	-5.7
15	Budapest	1029.4	E	4	-	-5.1	-7.8	1022.7	S	6	-	0.4	-8.6
16	Prague	1025.3	-	0	-	-5.5	-6.7	1016.8	S	6	8	-2.3	-5.1
17	Munich	1024.4	-	0	7	-5.4	-6.4	1017.0	NW	2	8	2.1	-4.9
18	Strasbourg	1022.7	S	5	9	-3.6	-4.1	1016.3	S	7	8	2.8	-1.6
19	Paris	1018.0	S	3	8	-2.1	-2.8	1013.4	SSW	8	1	6.8	3.4
20	Jersey	1013.0	SSE	17	3	3.3	2.6	1009.8	S	14	8	8.5	8.4
21	Milan	1026.6	WSW	3	9	1.4	1.4	1022.7	WSW	4	7	3.2	1.9
22	Marseille	1023.7	ESE	5	-	7.9	4.5	1021.0	E	6	8	11.6	5.7
23	Bordeaux	1016.3	SSE	11	-	7.2	5.2	1015.2	SSE	11	-	14.6	8.1
24	Rome	1024.5	E	2	1	5.6	3.9	1023.4	SSE	6	7	12.3	8.6
25	Ajaccio	1023.6	NE	7	7	7.5	5.3	1022.4	WSW	2	8	14.3	8.0
26	Barcelona	1022.7	N	5	8	10.5	9.7	1020.4	W	10	8	14.4	11.9
27	Majorca	1022.2	ENE	2	8	12.3	11.4	1021.7	W	2	8	14.5	11.6
28	Madrid	1022.4	SE	2	5	5.7	5.1	1020.2	SE	2	7	11.1	7.8
29	Lisbon	1016.8	S	6	-	15.1	15.1	1016.5	WSW	6	6	16.9	14.9
30	Athens	1025.1	N	4	-	8.4	-0.6	1025.2	N	4	5	10.8	-3.7
31	Malta	1022.4	ENE	6	7	13.6	10.2	1022.6	ENE	10	7	15.1	10.1
32	Gibraltar	1021.5	NE	3	8	14.9	13.3	1021.3	ENE	11	8	15.2	14.2

Daily Weather Summary for Thursday 23 December 2021

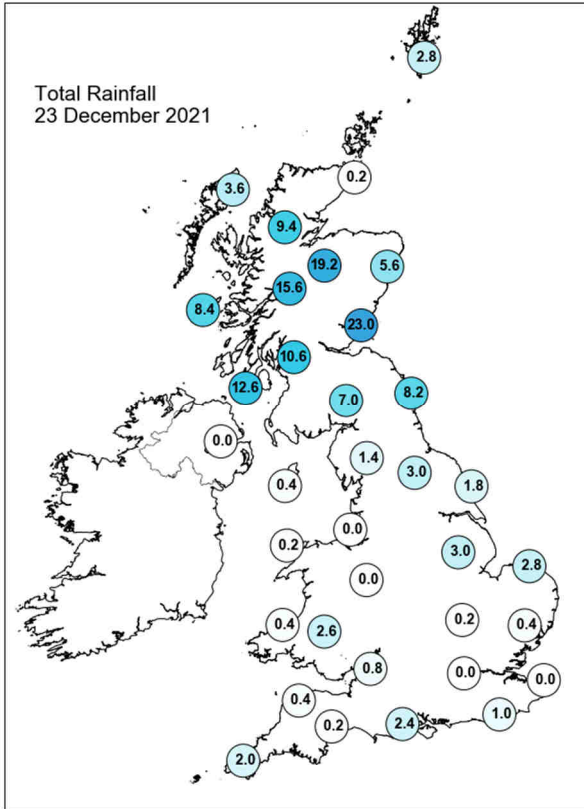
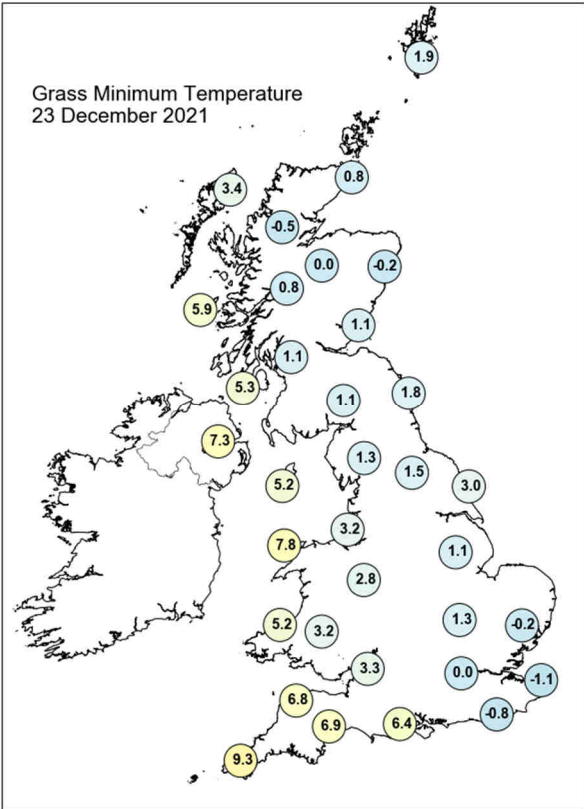
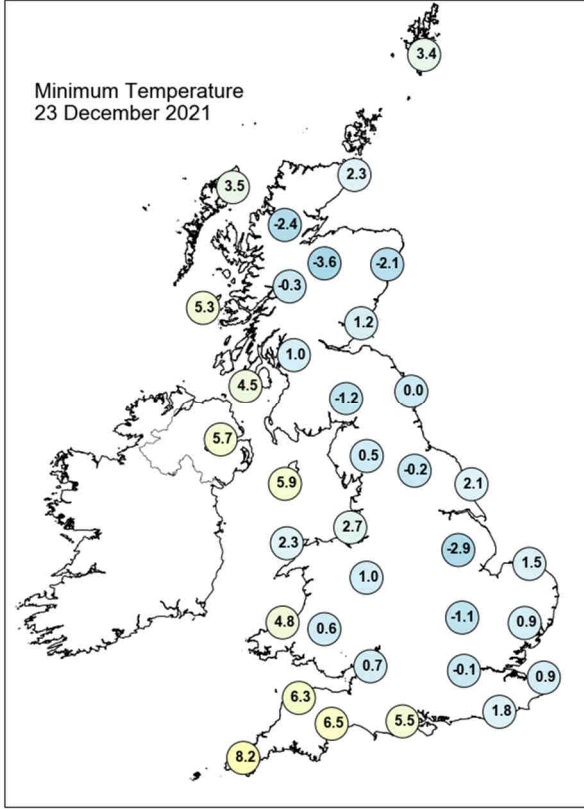
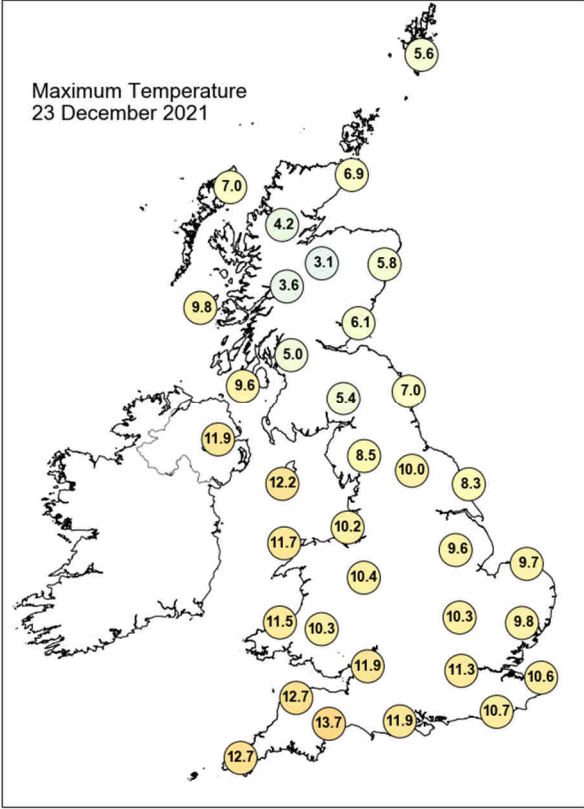

Daily Weather Summary for Thursday 23 December 2021

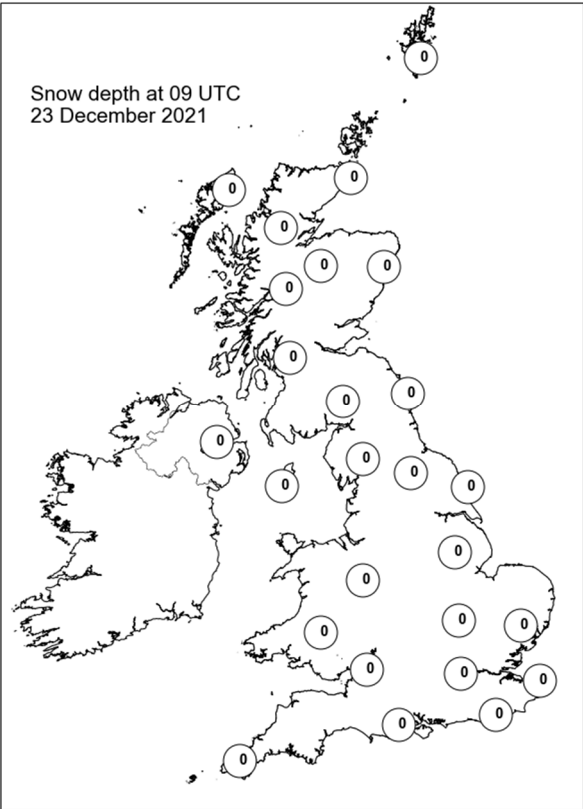
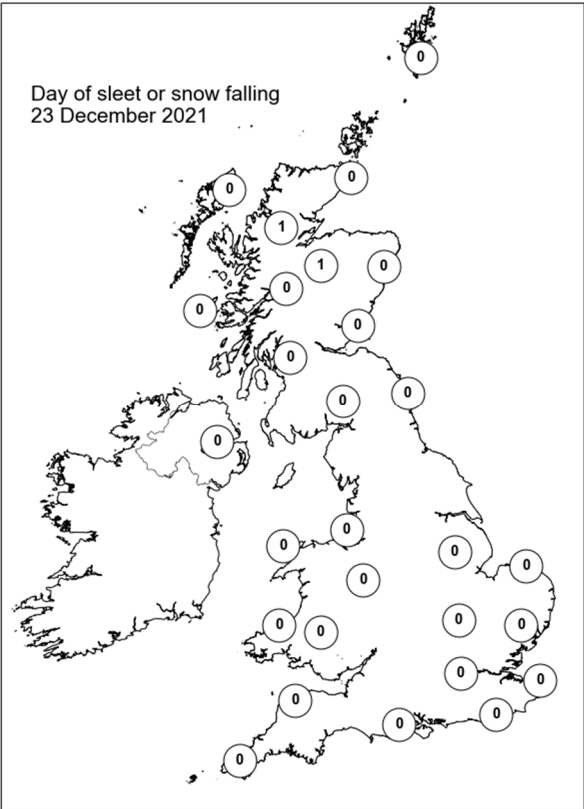
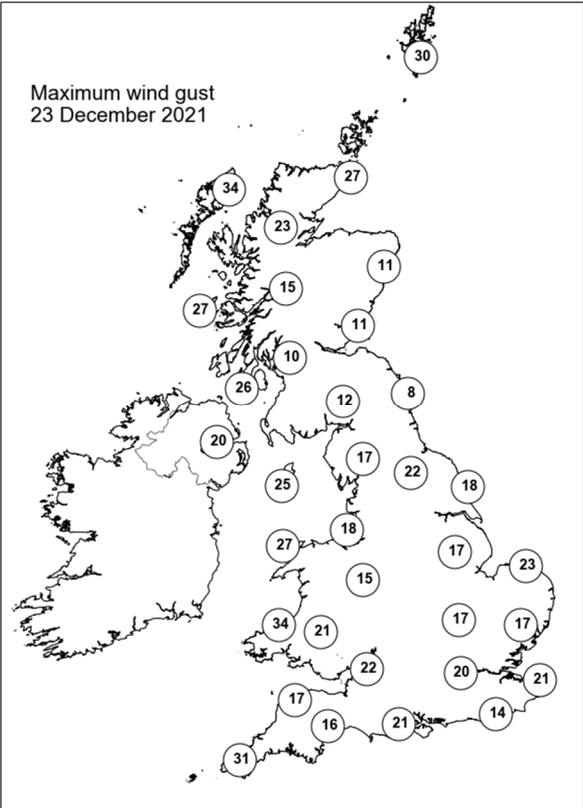
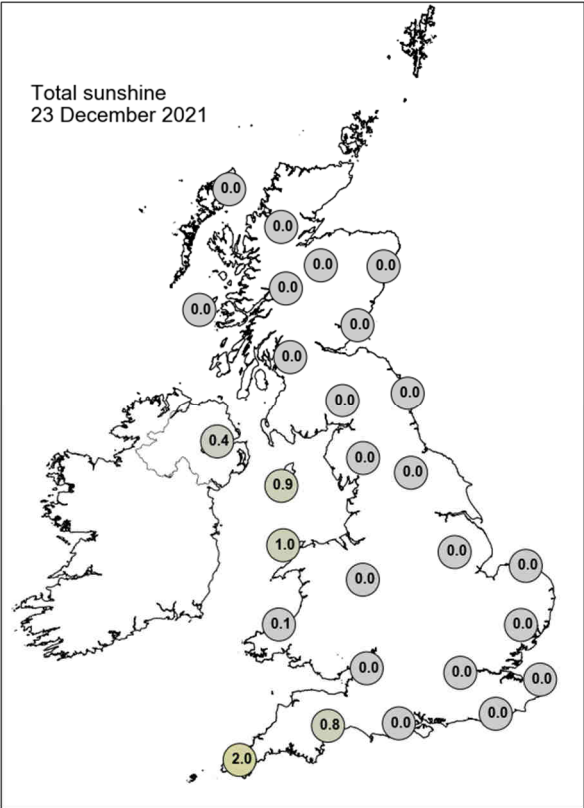

Daily Weather Summary for Friday 24 December 2021

This day's summary created 31/12/2021 03:03

Summary of the UK Weather for Friday 24 December 2021

An occlusion brought persistent rain and hill snow to parts of eastern Scotland through the day, gradually easing through the early hours of the morning. Elsewhere most places experienced dry conditions with areas of mist, fog and low cloud. This continued through the morning with some light rain and drizzle in northern England. A secondary occlusion moved in from the southwest bringing a band of thick cloud and persistent rain to southwest of England, then Wales and Northern Ireland. It was a mild night, but chilly where skies cleared. An occluded front has slowly made its way across the country from the southwest through the day, bringing with it a band of light rain. A cold front also pushed in from the north over Scotland, bringing small amounts of rain, but was followed by some clear spells in the afternoon. As midnight approached, a band of rain stretched from Manchester to London, with largely dry but cloudy conditions affecting the rest of the country, apart from the north of Scotland and the southwest of England, which saw some clear skies.

Daily Extremes

<i>Highest Maximum</i>	12.2°C Bude (Cornwall, 15mAMSL) also Scilly: St Marys Airport (Isles Of Scilly, 31mAMSL) also Slapton (Devon, 32mAMSL)
<i>Lowest Maximum</i>	1.1°C Balmoral (Aberdeenshire, 283mAMSL)
<i>Highest Minimum</i>	11.1°C Scilly: St Marys Airport (Isles Of Scilly, 31mAMSL)
<i>Lowest Minimum</i>	-0.5°C Altnaharra No 2 (Sutherland, 81mAMSL) also Aboyne No 2 (Aberdeenshire, 140mAMSL)
<i>Lowest Grass Minimum</i>	-3.7°C South Newington (Oxfordshire, 105mAMSL)
<i>Most Rainfall</i>	34.6mm Nant-y-ffrith Resr (Clwyd, 315mAMSL)
<i>Most Sunshine</i>	2.9hr Lyth No 2 (Caithness, 24mAMSL)
<i>Highest Gust</i>	46Kt 53mph Ballypatrick Forest (Antrim, 156mAMSL)
<i>Highest Gust (mountain)</i>	53Kt 61mph Cairngorm Summit (Inverness-shire, 1237mAMSL)
<i>Greatest Snow Depth at 0900 UTC</i>	No non-zero values.

mAMSL refers to station elevation in metres above mean sea level

Daily Weather Summary for Friday 24 December 2021

North Atlantic and Europe analysis charts and satellite images at 0000 UTC

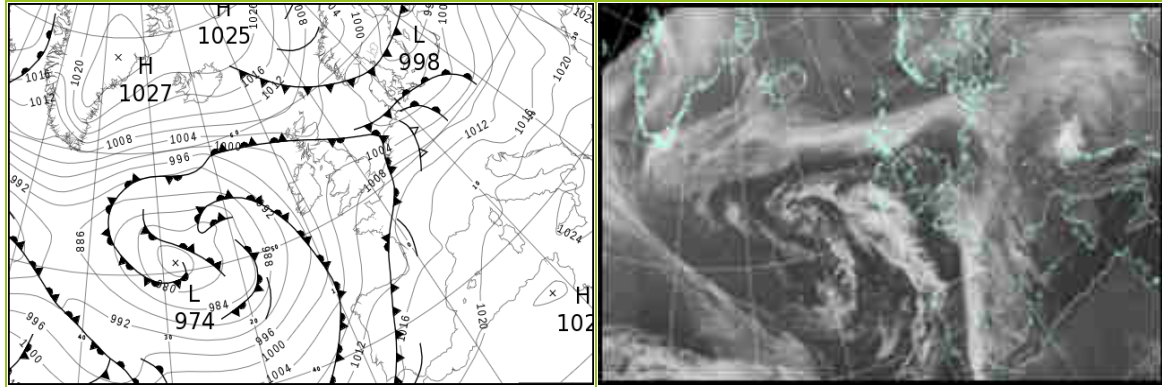

North Atlantic and Europe analysis charts and satellite images at 1200 UTC

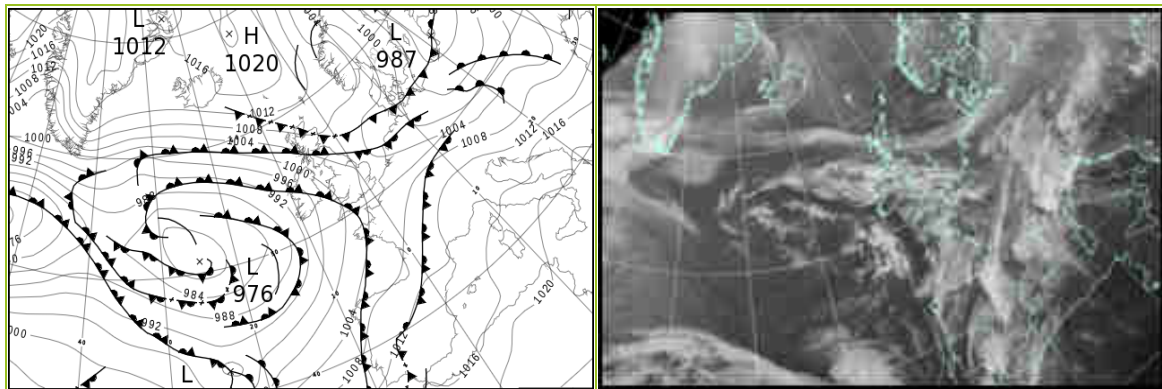

All satellite imagery copyright Met Office and EUMETSAT (European Organisation for the Exploitation of Meteorological Satellites). These show infra-red images from the geostationary MSG satellite. The rainfall rates are derived from both rain-radar and satellite data.

Daily Weather Summary for Friday 24 December 2021

UK satellite and rain-radar precipitation rates at (L) 0000 and (R) 1200 UTC

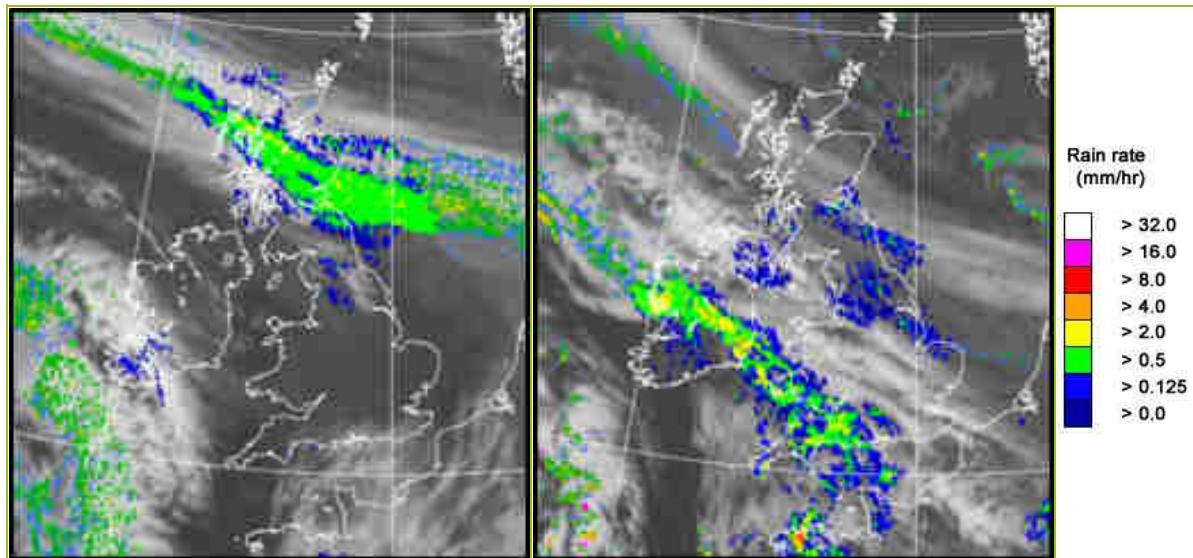

UK wind speed and direction at (L) 0000 and (R) 1200 UTC

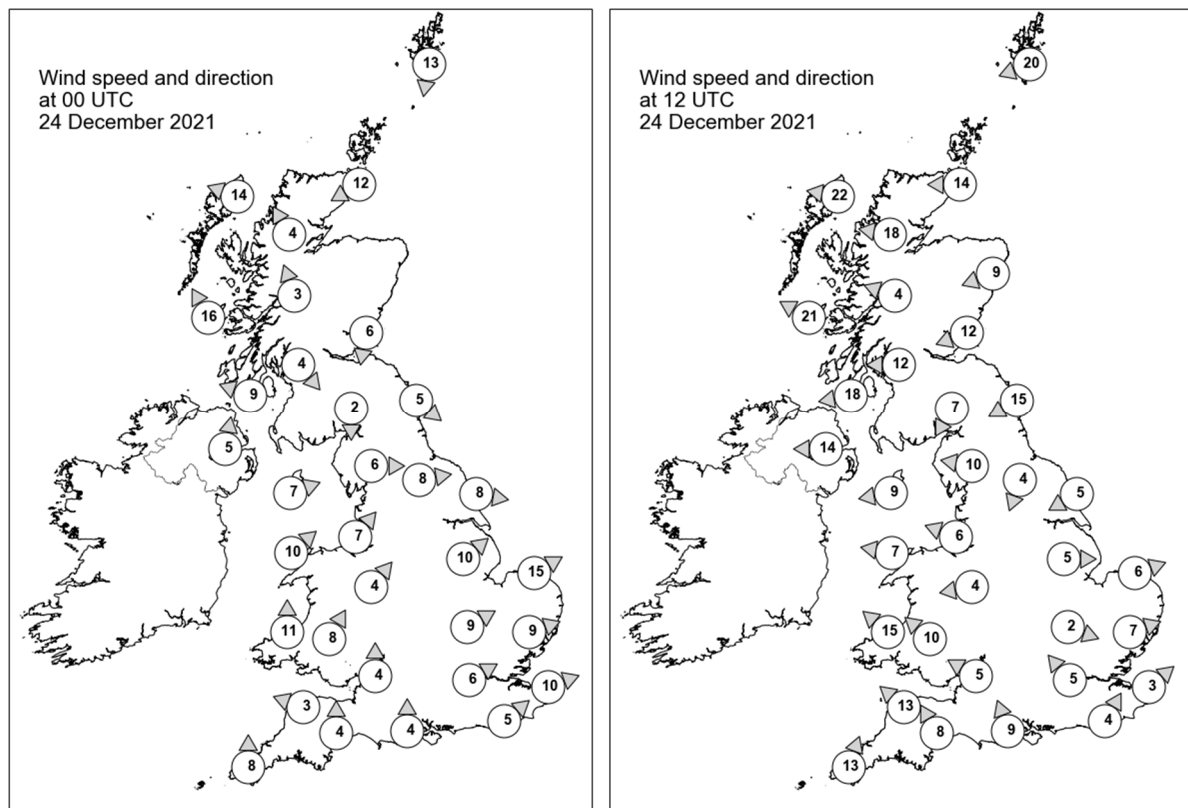

Daily Weather Summary for Friday 24 December 2021

Selected UK readings at (L) 0000 and (R) 1200 UTC

STATIONS		0000 UTC						1200 UTC					
NO	SITE	PRESS	WDIR	WSPD	CLOUD	TEMP	TDEW	PRESS	WDIR	WSPD	CLOUD	TEMP	TDEW
1	Lerwick	1006.9	N	13	3	2.2	0.8	1011.9	ENE	20	1	3.3	-3.8
2	Wick	1005.8	ENE	12	8	6.1	1.4	1009.9	E	14	5	4.8	-4.6
3	Stornoway	1004.2	ESE	14	8	6.4	4.1	1006.8	E	22	7	5.4	2.1
4	Loch Glascarnoch	1005.4	SSE	4	8	2.1	1.5	1008.3	E	18	8	2.3	0.7
5	Aviemore	1005.4	-	-	8	0.9	0.9	1008.3	-	-	8	1.8	1.5
6	Dyce	1003.8	-	-	8	4.9	3.6	1008.7	ENE	9	8	4.3	-2.7
7	Tulloch Bridge	1005.4	SSE	3	8	1.4	0.9	1006.9	ESE	4	8	2.7	0.4
8	Tiree	1001.2	SSE	16	8	8.2	7.8	1002.6	ESE	21	8	7.3	4.5
9	Leuchars	1004.0	N	6	8	4.7	3.9	1007.1	ENE	12	7	5.6	3.0
10	Bishopton	1003.5	NW	4	8	4.9	4.4	1005.2	E	12	8	5.4	3.7
11	Machrihanish	1002.2	ESE	9	8	7.3	7.1	1002.3	E	18	8	6.5	4.8
12	Boulmer	1002.1	NW	5	8	6.5	6.5	1005.6	ENE	15	8	5.8	4.6
13	Eskdalemuir	1003.0	N	2	8	4.3	3.8	1005.1	NNE	7	8	4.8	3.7
14	Aldergrove	1002.1	S	5	8	8.2	7.2	1000.4	E	14	8	7.9	6.9
15	Shap	1002.7	W	6	7	7.5	5.9	1004.3	E	10	8	5.1	4.4
16	Leeming	1002.3	W	8	7	9.6	7.8	1004.9	NNE	4	8	6.5	6.4
17	Ronaldsway	1002.7	WSW	7	8	10.6	9.7	1001.4	E	9	8	9.8	9.0
18	Bridlington	1001.7	W	8	3	7.8	6.9	1004.0	ENE	5	8	7.2	5.8
19	Crosby	1003.9	SW	7	7	7.2	6.4	1002.5	ESE	6	4	8.9	7.1
20	Valley	1003.7	SW	10	8	10.5	9.8	1000.4	E	7	0	9.8	7.4
21	Waddington	1004.1	SW	10	0	6.8	6.0	1004.3	W	5	8	6.0	5.4
22	Shawbury	1004.5	SW	4	0	7.4	6.4	1003.1	E	4	9	4.4	4.3
23	Weybourne	1003.5	WSW	15	0	8.1	7.4	1004.0	WSW	6	8	7.3	6.8
24	Bedford	1005.9	WSW	9	8	7.9	7.5	1003.7	WNW	2	3	6.7	6.5
25	Aberporth	1004.9	S	11	3	8.4	8.1	999.3	SE	15	8	8.9	7.7
26	Sennybridge	1005.8	SSW	8	7	7.8	7.3	1001.4	SE	10	7	7.3	6.9
27	Wattisham	1005.7	WSW	9	0	6.6	6.4	1004.1	WSW	7	0	8.0	7.2
28	Almondsbury	1007.0	S	4	7	8.4	7.6	1002.6	ESE	5	8	9.3	8.8
29	Heathrow	1007.2	WSW	6	0	7.2	6.8	1004.5	SE	5	8	10.1	9.1
30	Manston	1007.1	WSW	10	0	7.8	7.5	1004.7	SW	3	5	9.2	9.1
31	Chivenor	1006.5	ESE	3	7	8.8	8.4	1000.0	SE	13	7	10.7	9.9
32	Exeter	1006.9	S	4	3	9.3	8.9	1001.1	SSE	8	8	10.5	9.8
33	Herstmonceux	1008.0	SW	5	8	8.5	8.3	1005.2	SSW	4	8	10.0	8.5
34	Hurn	1007.7	S	4	8	9.9	9.8	1003.5	SSE	9	8	10.3	9.5
35	Camborne	1005.9	S	8	7	10.4	9.7	999.3	SSW	13	8	10.0	9.2

Daily Weather Summary for Friday 24 December 2021

Selected European readings at (L) 0000 and (R) 1200 UTC

STATIONS		0000 UTC						1200 UTC					
NO	SITE	PRESS	WDIR	WSPD	CLOUD	TEMP	TDEW	PRESS	WDIR	WSPD	CLOUD	TEMP	TDEW
1	Murmansk	993.8	N	4	5	-8.6	-11.5	993.1	NE	4	7	-10.0	-12.2
2	Helsinki	989.4	NNE	10	8	-5.8	-7.6	987.4	WNW	6	0	-13.1	-14.9
3	Stockholm	993.9	NNW	6	-	-3.1	-3.7	995.7	WNW	8	-	-8.9	-14.0
4	Oslo	1000.5	NNE	11	-	-2.7	-8.3	1006.1	WSW	1	1	-5.5	-15.2
5	Reykjavik	-	-	-	-	-	-	-	-	-	-	-	-
6	Moscow	1009.7	SW	4	8	-11.1	-13.8	1005.2	S	2	8	-8.7	-12.5
7	Kiev	1018.1	S	6	8	-11.7	-13.7	1003.6	SSE	6	8	-6.1	-8.5
8	Warsaw	1002.3	SSE	4	8	-2.5	-3.5	994.8	WSW	4	8	0.7	-0.5
9	Berlin	999.9	WSW	4	-	1.2	0.6	996.9	WNW	10	-	5.0	3.9
10	De Bilt	1003.6	SW	12	8	7.7	7.5	1003.2	W	8	8	9.2	8.1
11	Dublin	1002.6	S	6	1	7.4	6.4	998.8	SE	12	7	9.7	8.4
12	Cork	1001.0	SSE	14	8	9.9	9.7	995.4	S	10	6	9.7	8.7
13	Sofia	1024.0	-	0	5	-4.5	-6.4	1015.4	ESE	4	1	5.7	-2.3
14	Belgrade	1015.5	S	4	5	6.2	-0.6	1010.0	WSW	8	2	15.2	1.5
15	Budapest	1013.0	-	0	-	-2.2	-3.8	1005.5	WSW	10	-	7.9	2.4
16	Prague	1005.8	WSW	8	-	3.4	1.6	1002.1	WSW	6	7	8.9	4.1
17	Munich	1011.3	WSW	10	8	8.9	2.6	1008.4	WSW	14	8	7.6	4.7
18	Strasbourg	1012.4	SSW	14	8	6.8	2.3	1009.2	S	4	8	8.0	6.3
19	Paris	1011.7	SW	3	7	7.7	6.3	1007.1	SSW	5	8	9.7	9.4
20	Jersey	1009.2	S	6	8	9.4	9.3	1003.9	SSE	14	8	9.5	9.3
21	Milan	1018.8	SW	3	-	4.3	2.6	1014.5	WSW	2	7	4.1	1.7
22	Marseille	1017.7	SE	7	8	11.9	11.0	1013.1	S	12	8	13.7	12.8
23	Bordeaux	1012.7	SE	6	8	10.1	8.2	1008.6	S	5	-	15.0	8.9
24	Rome	1021.9	SSW	5	-	12.0	10.5	1018.4	SSW	13	8	14.9	11.9
25	Ajaccio	1021.1	NE	4	8	11.2	10.6	1017.8	NNE	3	8	13.0	12.2
26	Barcelona	1017.5	W	7	6	13.9	12.3	1013.2	WSW	9	7	15.7	13.4
27	Majorca	1019.3	NNE	1	8	12.3	11.6	1014.7	SSW	7	7	16.3	13.9
28	Madrid	1016.9	E	2	8	9.6	9.1	1012.4	S	5	8	11.2	10.3
29	Lisbon	1014.8	SSW	6	-	13.0	13.0	1010.4	SSW	6	-	16.0	14.0
30	Athens	1024.1	N	3	-	5.3	0.8	1020.3	N	5	-	14.1	4.7
31	Malta	1023.9	NE	3	1	11.2	9.6	1022.6	SW	6	1	16.5	11.2
32	Gibraltar	1018.8	NE	9	8	15.4	14.5	1016.7	N	7	8	13.8	13.1

Daily Weather Summary for Friday 24 December 2021

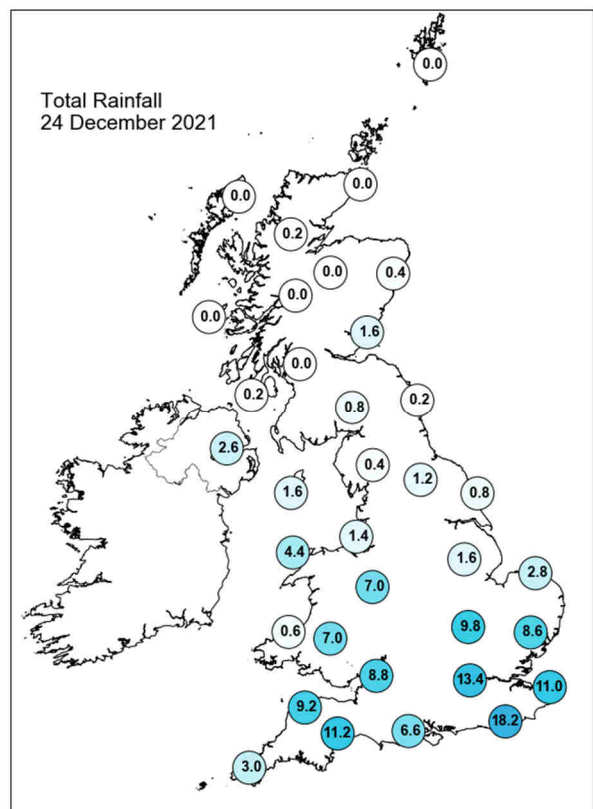
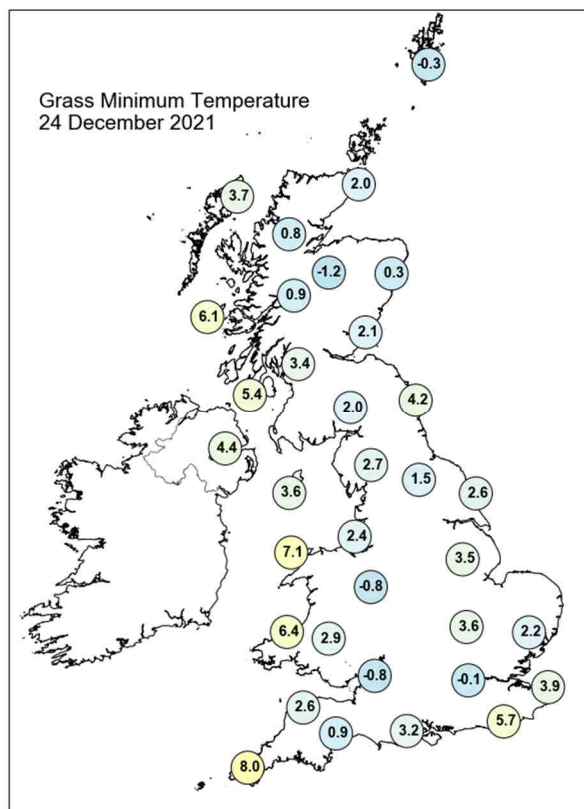
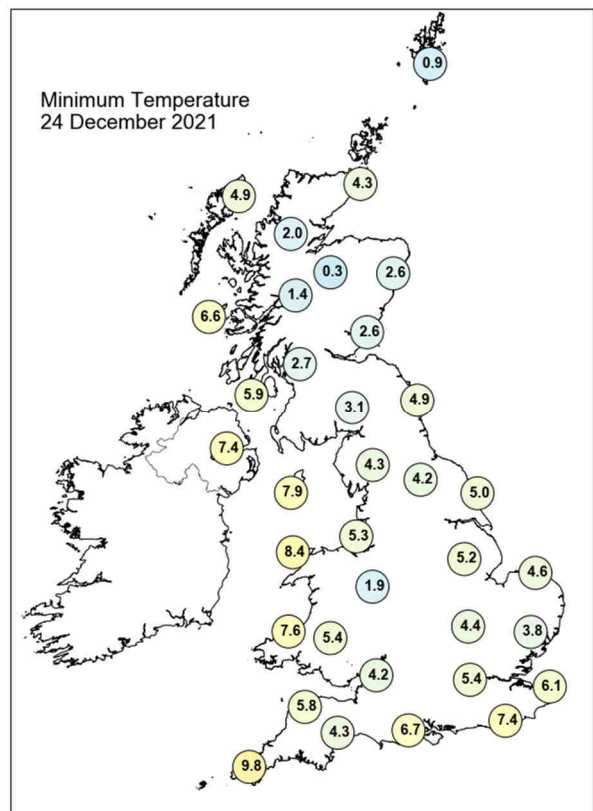
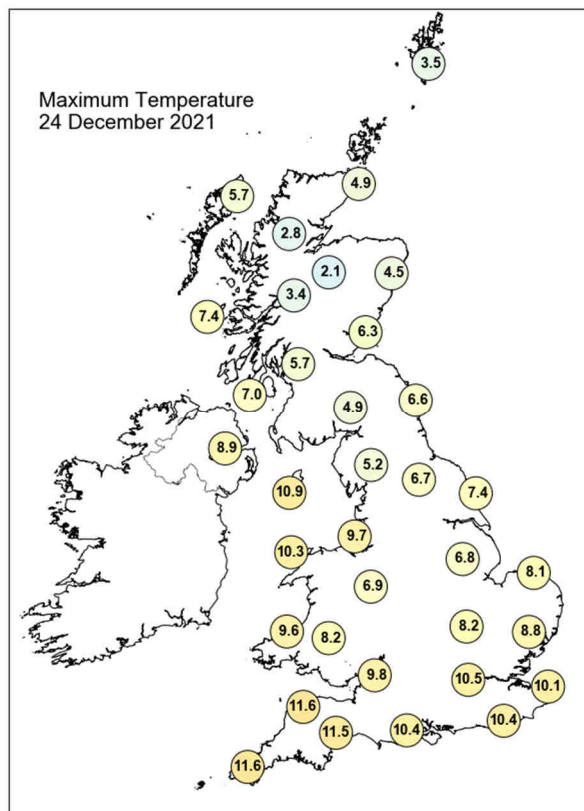

Daily Weather Summary for Friday 24 December 2021

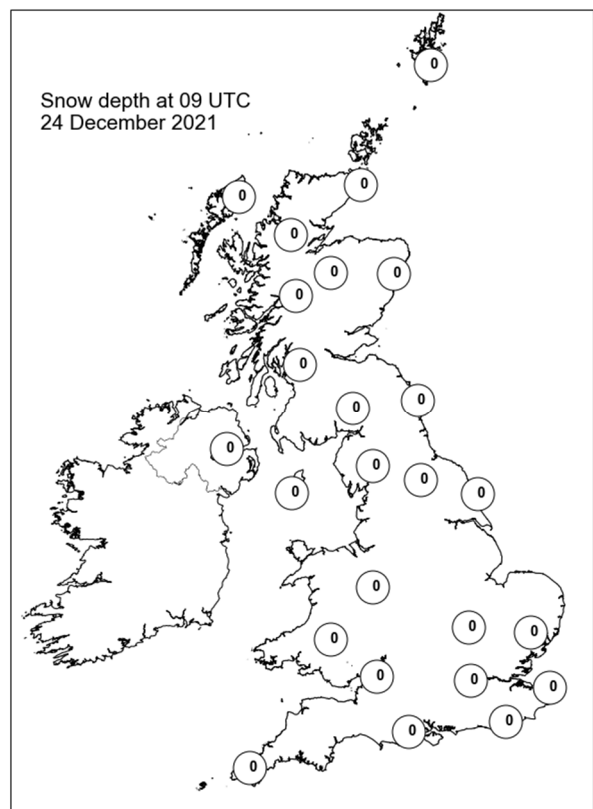
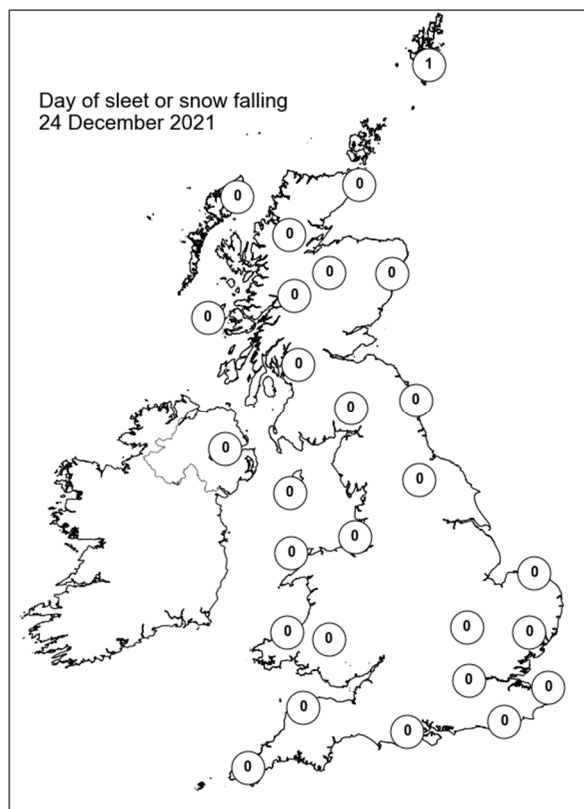
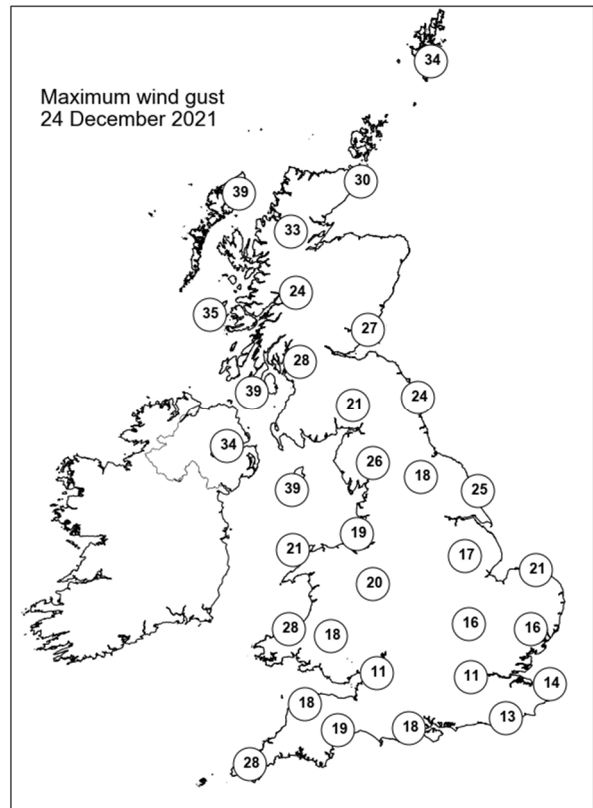
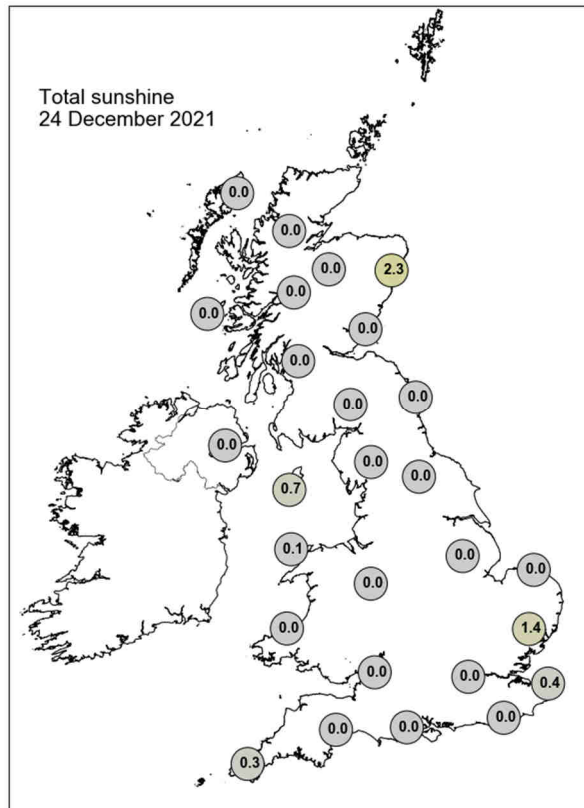

Daily Weather Summary for Saturday 25 December 2021

This day's summary created 01/01/2022 03:04

Summary of the UK Weather for Saturday 25 December 2021

It was a rather wet start to Christmas day for many across the UK due to an occluded front stretching from Northern Ireland to the southeast of England. This continued to push eastward through the night bringing persistent and locally heavy rain to many areas. Elsewhere Scotland experienced drier and clearer conditions though some wintry showers affected eastern areas at times through the night. Rain eased through the night before another area of heavy showery rain approached the southwest coast pushing northeastward into Wales by dawn. Several fronts remained fairly stationary over the UK through the day and brought a band of persistent rain which affected areas of the southwest, Wales and Northern Ireland, as well as some snow in Aberdeenshire. Most of the country remained cloudy throughout the day, but there were some clear spells on the east coast of England and western Scotland. As midnight approached, the rain band slowly made its way north eastwards and stretched from Northern Ireland to the southeast of England.

Daily Extremes

<i>Highest Maximum</i>	12.3°C Scilly: St Marys Airport (Isles Of Scilly, 31mAMSL)
<i>Lowest Maximum</i>	0.4°C Lentrán (Inverness-shire, 146mAMSL)
<i>Highest Minimum</i>	10.7°C Scilly: St Marys Airport (Isles Of Scilly, 31mAMSL)
<i>Lowest Minimum</i>	-4.1°C Drumnadrochit (Inverness-shire, 53mAMSL)
<i>Lowest Grass Minimum</i>	-8.6°C Aboyne No 2 (Aberdeenshire, 140mAMSL) also Kinloss (Moray (in Grampian Region), 5mAMSL)
<i>Most Rainfall</i>	82.5mm Trassey Slievenaman (Down, 220mAMSL)
<i>Most Sunshine</i>	5.4hr Strathy East (Sutherland, 68mAMSL)
<i>Highest Gust</i>	52Kt 60mph Orlock Head (Down, 35mAMSL)
<i>Highest Gust (mountain)</i>	75Kt 86mph Cairnwell (Aberdeenshire, 928mAMSL)
<i>Greatest Snow Depth at 0900 UTC</i>	1cm Aboyne No 2 (Aberdeenshire, 140mAMSL)

mAMSL refers to station elevation in metres above mean sea level

Daily Weather Summary for Saturday 25 December 2021

North Atlantic and Europe analysis charts and satellite images at 0000 UTC

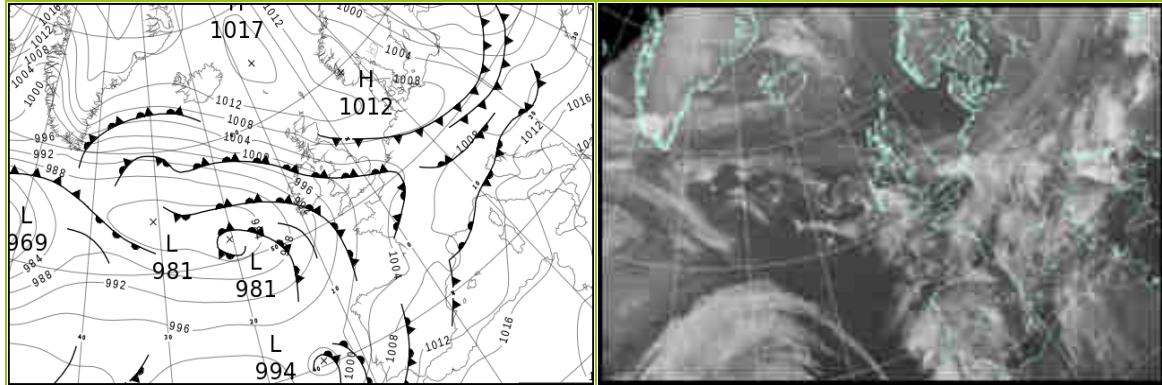

North Atlantic and Europe analysis charts and satellite images at 1200 UTC

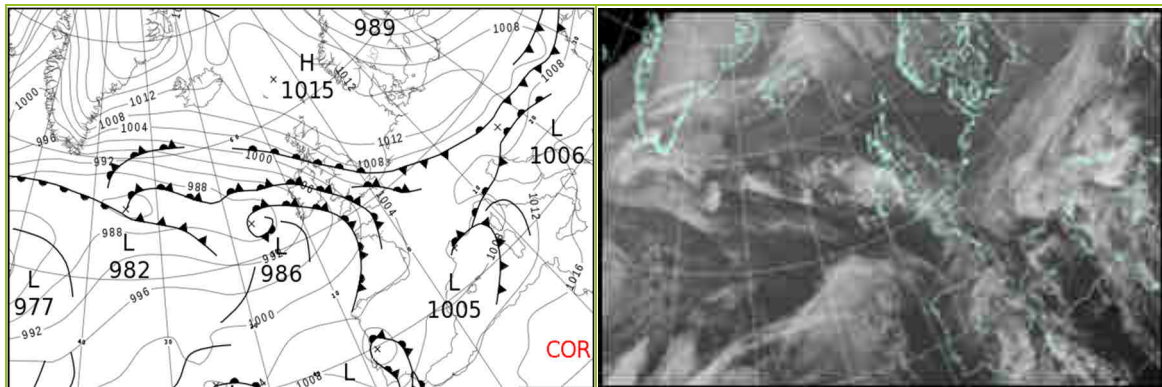

All satellite imagery copyright Met Office and EUMETSAT (European Organisation for the Exploitation of Meteorological Satellites). These show infra-red images from the geostationary MSG satellite. The rainfall rates are derived from both rain-radar and satellite data.

Daily Weather Summary for Saturday 25 December 2021

UK satellite and rain-radar precipitation rates at (L) 0000 and (R) 1200 UTC

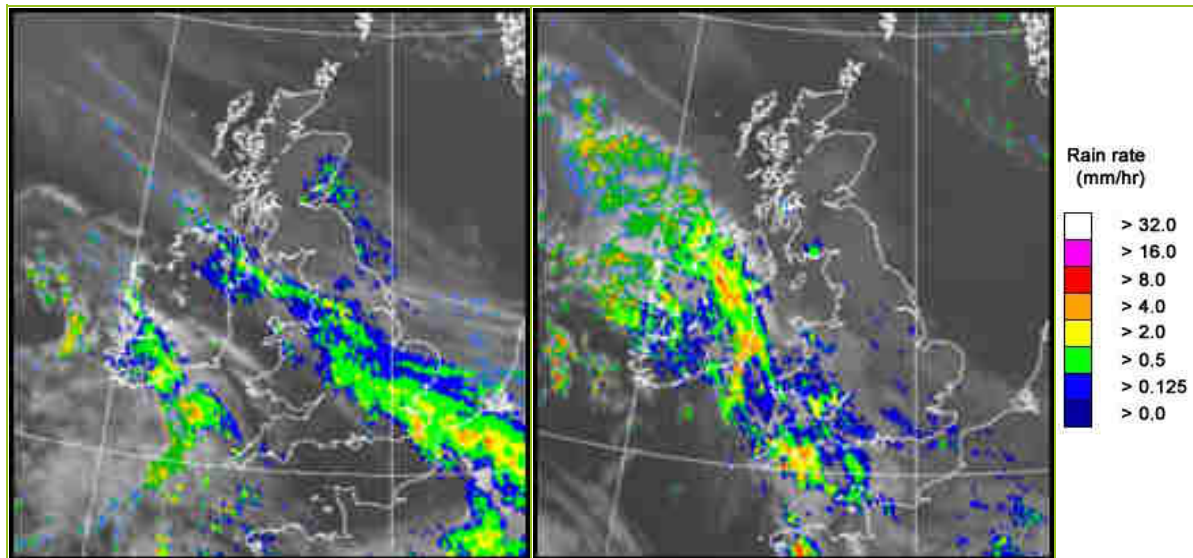

UK wind speed and direction at (L) 0000 and (R) 1200 UTC

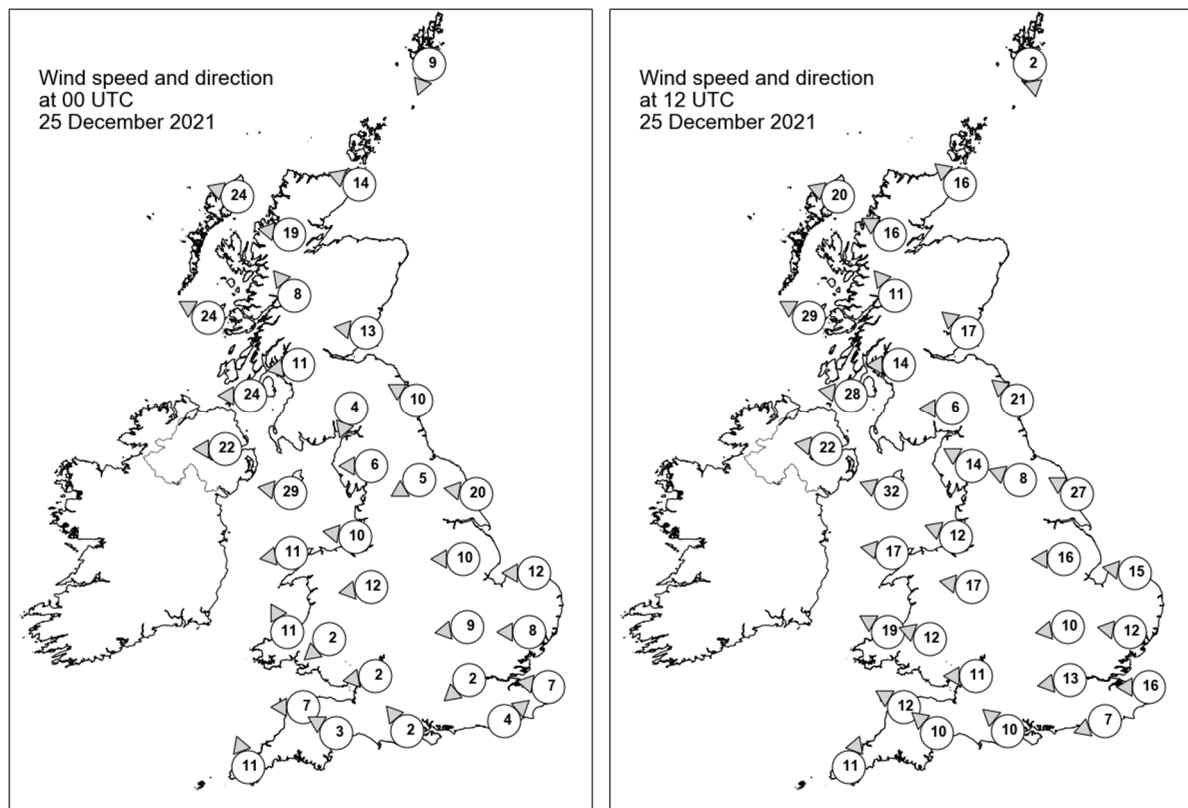

Daily Weather Summary for Saturday 25 December 2021

Selected UK readings at (L) 0000 and (R) 1200 UTC

STATIONS		0000 UTC						1200 UTC					
NO	SITE	PRESS	WDIR	WSPD	CLOUD	TEMP	TDEW	PRESS	WDIR	WSPD	CLOUD	TEMP	TDEW
1	Lerwick	1013.8	NNE	9	2	0.3	-1.4	1014.0	N	2	3	1.8	-0.4
2	Wick	1011.5	ESE	14	3	4.1	-4.0	1011.9	SE	16	2	4.0	-3.7
3	Stornoway	1007.9	ESE	24	0	3.6	-2.6	1007.3	ESE	20	5	4.1	0.0
4	Loch Glascarnoch	1009.2	E	19	7	0.9	-3.9	1009.3	ESE	16	8	0.9	-3.2
5	Aviemore	1009.8	-	-	0	-1.8	-5.5	1009.2	-	-	0	2.0	-5.4
6	Dyce	1010.7	-	-	8	3.3	-2.5	1011.9	-	-	6	3.5	-3.6
7	Tulloch Bridge	1008.4	SE	8	0	1.1	-6.1	1009.2	SE	11	8	2.1	-4.6
8	Tiree	1004.3	ESE	24	2	4.7	-0.9	1004.1	ESE	29	3	5.5	0.2
9	Leuchars	1008.6	E	13	7	4.3	1.4	1010.6	SE	17	7	4.1	-3.5
10	Bishopton	1006.9	E	11	8	2.8	-2.2	1007.6	E	14	8	3.3	-2.6
11	Machrihanish	1003.2	E	24	7	4.4	-0.5	1003.5	E	28	8	5.0	1.1
12	Boulmer	1007.8	ESE	10	7	4.7	-1.1	1010.1	SE	21	7	4.2	-2.5
13	Eskdalemuir	1007.4	NNE	4	8	1.2	-2.1	1008.7	E	6	8	1.8	-2.7
14	Aldergrove	1000.6	E	22	7	5.4	3.8	1000.9	E	22	8	6.0	3.2
15	Shap	1006.3	E	6	8	1.4	0.0	1007.5	ESE	14	8	1.9	-1.4
16	Leeming	1006.4	ENE	5	8	4.3	1.4	1009.0	ESE	8	7	4.1	-0.9
17	Ronaldsway	1001.8	E	29	8	6.6	5.2	1002.8	ESE	32	7	6.0	2.1
18	Bridlington	1005.9	E	20	7	6.3	1.8	1009.3	ESE	27	7	4.0	-2.0
19	Crosby	1002.5	E	10	8	6.1	4.3	1004.6	ESE	12	8	4.9	0.3
20	Valley	999.7	E	11	7	7.4	6.5	999.9	E	17	7	7.8	4.1
21	Waddington	1004.6	E	10	8	5.5	3.9	1007.8	E	16	8	3.8	0.0
22	Shawbury	1001.7	E	12	8	6.1	5.5	1004.6	E	17	8	3.9	2.7
23	Weybourne	1004.6	E	12	8	6.4	4.5	1008.4	E	15	3	3.5	-0.9
24	Bedford	1002.5	E	9	8	6.5	6.4	1006.0	E	10	8	4.9	4.3
25	Aberporth	998.7	SSE	11	8	8.4	8.0	998.3	ESE	19	8	8.6	7.1
26	Sennybridge	1000.3	NE	2	8	5.5	5.4	1001.1	ESE	12	8	6.5	5.9
27	Wattisham	1002.9	E	8	8	6.9	6.8	1006.6	E	12	8	4.6	3.1
28	Almondsbury	1000.5	E	2	4	6.1	6.1	1001.8	E	11	8	8.6	7.8
29	Heathrow	1001.4	NE	2	8	8.6	8.4	1004.6	E	13	8	7.3	6.2
30	Manston	1002.3	E	7	8	7.9	7.9	1005.6	E	16	8	5.9	5.4
31	Chivenor	999.3	E	7	0	5.9	5.6	998.4	ESE	12	7	11.2	10.0
32	Exeter	999.9	ESE	3	8	7.4	7.2	999.6	SE	10	8	11.2	10.1
33	Herstmonceux	1001.4	SW	4	8	9.3	9.1	1004.2	ENE	7	8	8.0	7.9
34	Hurn	1000.7	SE	2	7	5.5	5.5	1002.1	SE	10	7	9.7	9.5
35	Camborne	997.6	SSE	11	8	11.0	10.1	997.0	SSW	11	8	11.7	11.1

Daily Weather Summary for Saturday 25 December 2021

Selected European readings at (L) 0000 and (R) 1200 UTC

STATIONS		0000 UTC						1200 UTC					
NO	SITE	PRESS	WDIR	WSPD	CLOUD	TEMP	TDEW	PRESS	WDIR	WSPD	CLOUD	TEMP	TDEW
1	Murmansk	992.3	E	4	8	-12.0	-14.3	998.8	NNE	6	7	-12.3	-14.8
2	Helsinki	990.3	WNW	6	0	-17.3	-19.0	990.4	WNW	8	7	-10.2	-11.8
3	Stockholm	999.2	WNW	10	-	-9.5	-13.1	998.7	W	10	-	-4.4	-8.7
4	Oslo	1006.7	SSW	2	-	-9.6	-13.4	1007.8	SSW	5	1	-2.6	-8.2
5	Reykjavik	-	-	-	2	-	-	1009.4	NNE	4	7	2.2	-3.7
6	Moscow	997.1	SSE	6	8	-13.0	-15.0	991.1	WSW	4	6	-7.7	-10.7
7	Kiev	995.1	SW	10	7	0.5	-0.7	1006.3	WNW	6	2	-0.5	-9.4
8	Warsaw	1001.5	WNW	16	7	-1.8	-5.0	1011.5	WSW	8	1	-4.7	-8.6
9	Berlin	1009.5	N	8	-	-5.3	-9.3	1014.2	SSE	2	-	-0.7	-7.0
10	De Bilt	1006.0	ENE	12	8	4.0	3.5	1009.7	E	12	0	0.2	-6.6
11	Dublin	998.4	ESE	4	5	7.2	7.2	997.8	ESE	17	8	7.8	6.8
12	Cork	992.6	SE	19	8	8.9	8.5	992.9	S	10	7	10.4	10.1
13	Sofia	1016.6	ESE	2	3	0.3	-2.0	1013.7	ESE	4	3	9.0	1.2
14	Belgrade	1009.0	SSW	4	8	11.8	4.7	1008.1	S	6	8	13.8	6.6
15	Budapest	1005.5	WSW	6	-	6.3	4.0	1005.8	-	0	-	10.4	6.0
16	Prague	1006.7	NE	2	-	1.4	-0.4	1010.9	N	6	8	-1.6	-2.2
17	Munich	1006.3	WSW	6	8	7.3	5.2	1004.4	W	8	8	9.7	5.0
18	Strasbourg	1005.8	SW	3	8	7.7	7.1	1005.5	S	3	8	9.6	8.2
19	Paris	1004.5	SSW	6	8	8.7	8.7	1004.4	WSW	2	8	9.8	9.5
20	Jersey	1001.6	S	11	2	9.1	8.9	1001.5	SSE	11	8	9.7	9.6
21	Milan	1010.8	N	2	6	4.9	3.1	1008.5	SSW	3	7	5.4	3.1
22	Marseille	1008.8	SSE	4	8	13.4	12.8	1004.8	ENE	11	8	13.9	11.6
23	Bordeaux	1005.1	SE	5	-	7.5	7.1	1004.1	SSW	5	-	14.0	8.6
24	Rome	1015.0	S	7	-	14.9	12.1	1010.6	SSE	14	7	15.0	13.6
25	Ajaccio	1012.0	NE	3	8	12.3	11.4	1008.6	ENE	3	8	14.0	12.2
26	Barcelona	1007.9	WNW	4	8	13.1	11.3	-	-	-	4	-	-
27	Majorca	1009.6	-	0	7	13.3	13.3	1008.7	SW	13	7	16.5	14.5
28	Madrid	1009.6	S	4	7	9.1	8.2	1007.7	SSE	7	7	9.9	8.9
29	Lisbon	1005.7	SSW	10	-	14.9	13.7	1004.3	WNW	7	-	15.6	15.0
30	Athens	1019.3	N	2	-	10.7	6.8	1018.5	SSW	3	3	16.0	7.2
31	Malta	1020.4	S	6	4	14.5	12.2	1017.2	SSW	14	5	17.8	14.4
32	Gibraltar	1013.2	S	2	8	15.6	12.4	1010.8	SW	15	8	16.0	13.2

Daily Weather Summary for Saturday 25 December 2021

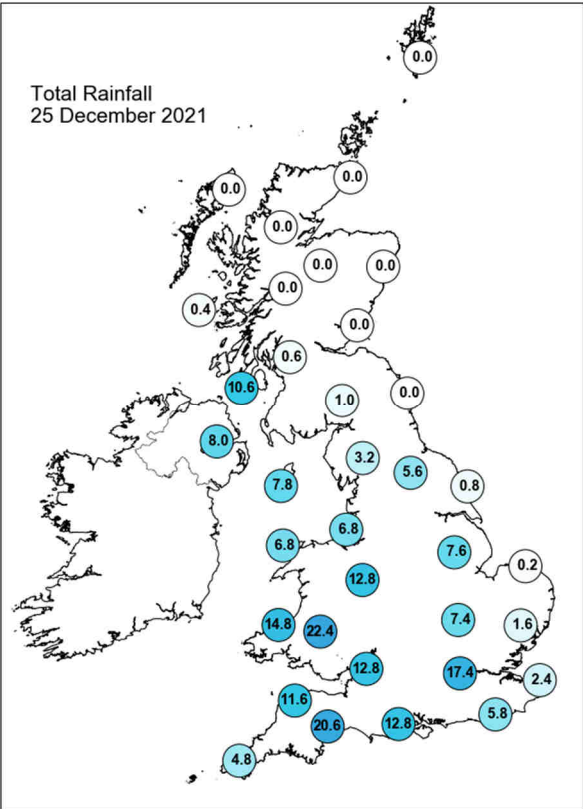
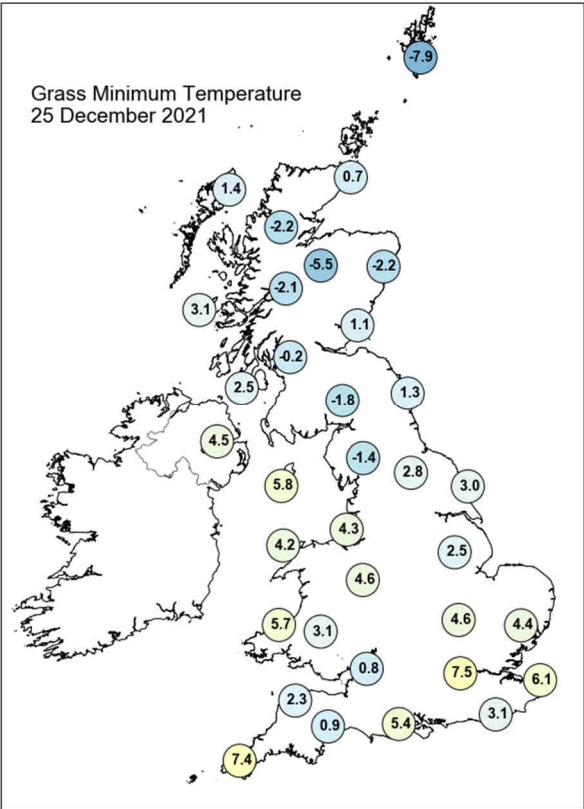
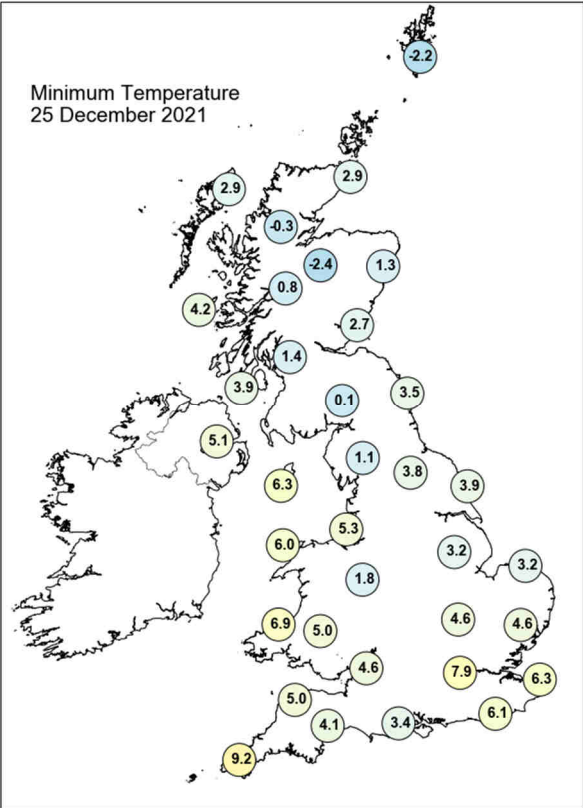
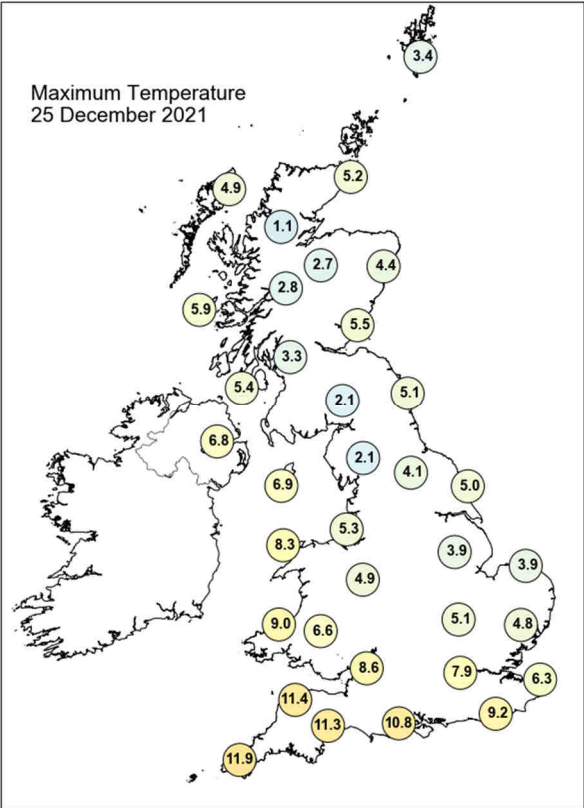

Daily Weather Summary for Saturday 25 December 2021

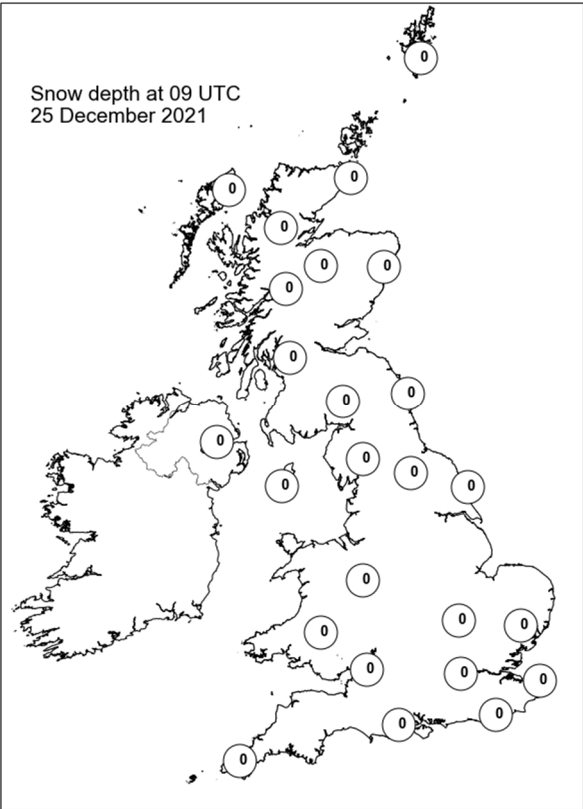
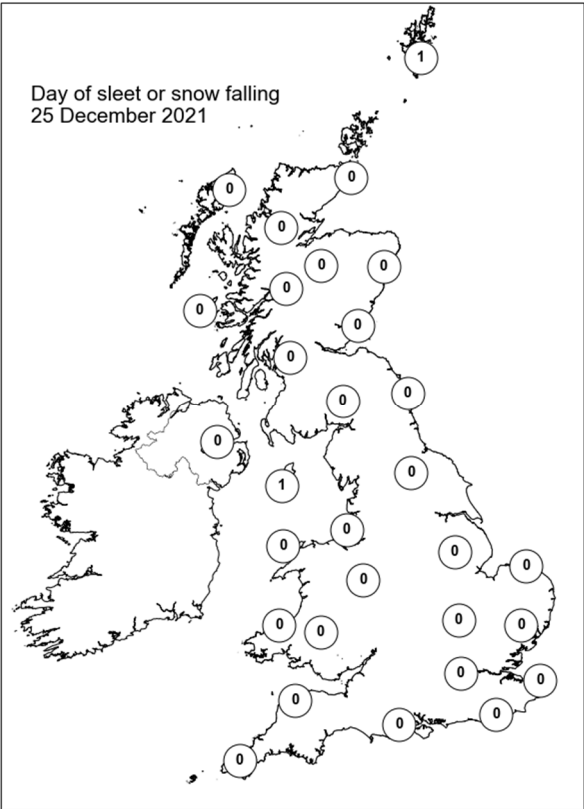
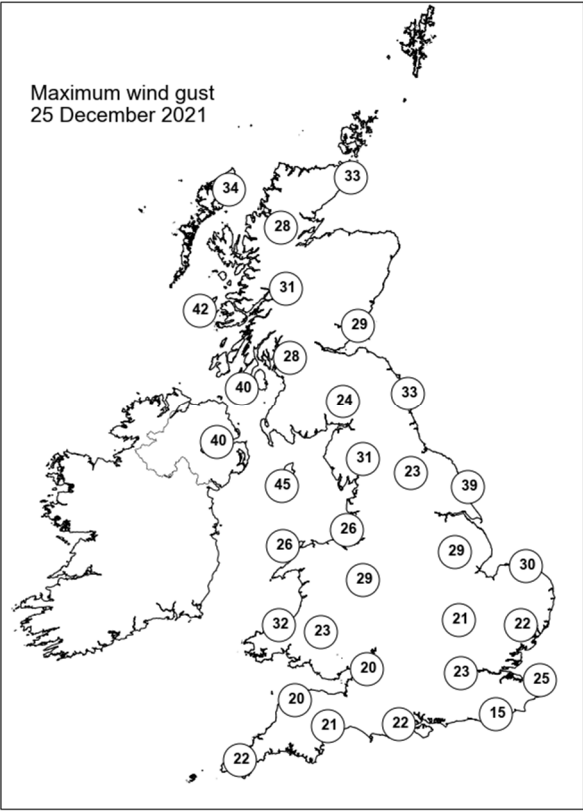
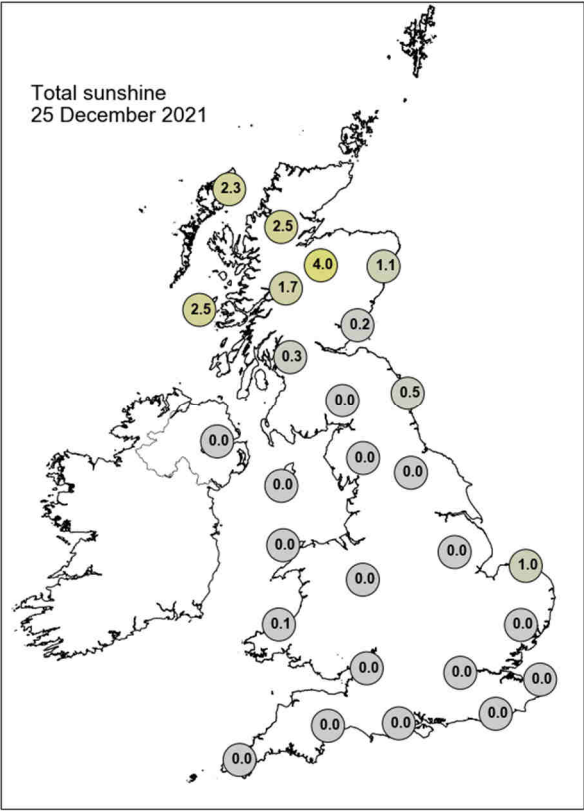

Daily Weather Summary for Sunday 26 December 2021

This day's summary created 02/01/2022 03:03

Summary of the UK Weather for Sunday 26 December 2021

It was a mild night for most, however any northern rain fell as snow on peaks above 500m with sleet and heavy rain elsewhere. A series of occluded fronts brought wet, mild air from over the Atlantic northeastward over the UK with Wales and Northern Ireland getting hit first. The occlusions migrated over the UK overnight, accompanied by heavy rain throughout, causing localised flooding to some. The rain cleared in western parts towards early morning, however visibility remained poor with fog on hills, throughout the Highlands, Pennines and Cumbria. Into the morning, the rain cleared northeastwards, giving a drier but cloudy morning to the far north and western UK with some showers, especially Wales and Northern Ireland. The afternoon saw showers slightly breaking up, with eastern parts experiencing some drier spells with low cloud, and some sunshine in the southwest. Some inland areas saw fog patches into the evening, with clearer skies into the parts in the southwest. Further clouds arrived from the Atlantic towards the end of the day.

Daily Extremes

<i>Highest Maximum</i>	13.6°C Slapton (Devon, 32mAMSL)
<i>Lowest Maximum</i>	1.6°C Urquhart, Northwood (Ross & Cromarty, 17mAMSL)
<i>Highest Minimum</i>	10.4°C Scilly: St Marys Airport (Isles Of Scilly, 31mAMSL)
<i>Lowest Minimum</i>	-3.9°C Baltasound No 2 (Shetland, 15mAMSL)
<i>Lowest Grass Minimum</i>	-10.3°C Urquhart, Northwood (Ross & Cromarty, 17mAMSL)
<i>Most Rainfall</i>	30.4mm Slaidburn (Lancashire, 192mAMSL)
<i>Most Sunshine</i>	4.5hr Preston, Cove House (Dorset, 44mAMSL)
<i>Highest Gust</i>	45Kt 52mph Altnaharra No 2 (Sutherland, 81mAMSL)
<i>Highest Gust (mountain)</i>	67Kt 77mph Cairnwell (Aberdeenshire, 928mAMSL)
<i>Greatest Snow Depth at 0900 UTC</i>	9cm Copley (Durham, 253mAMSL)

mAMSL refers to station elevation in metres above mean sea level

Daily Weather Summary for Sunday 26 December 2021

North Atlantic and Europe analysis charts and satellite images at 0000 UTC

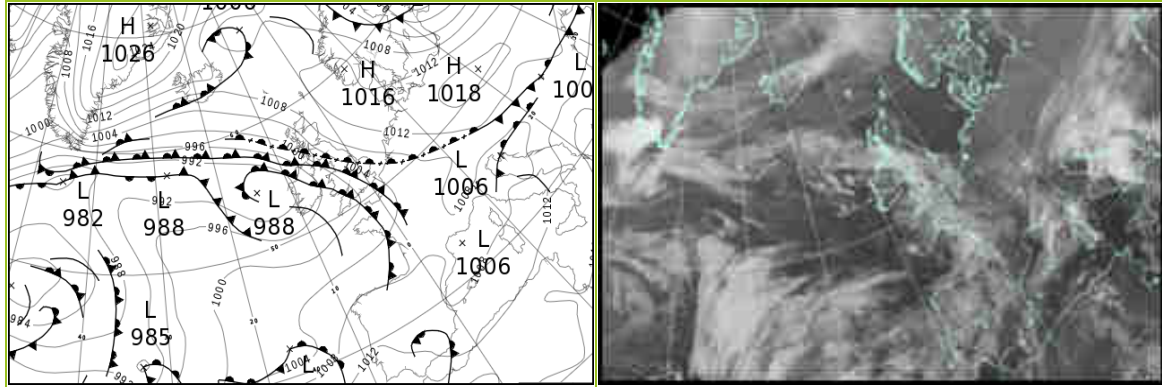

North Atlantic and Europe analysis charts and satellite images at 1200 UTC

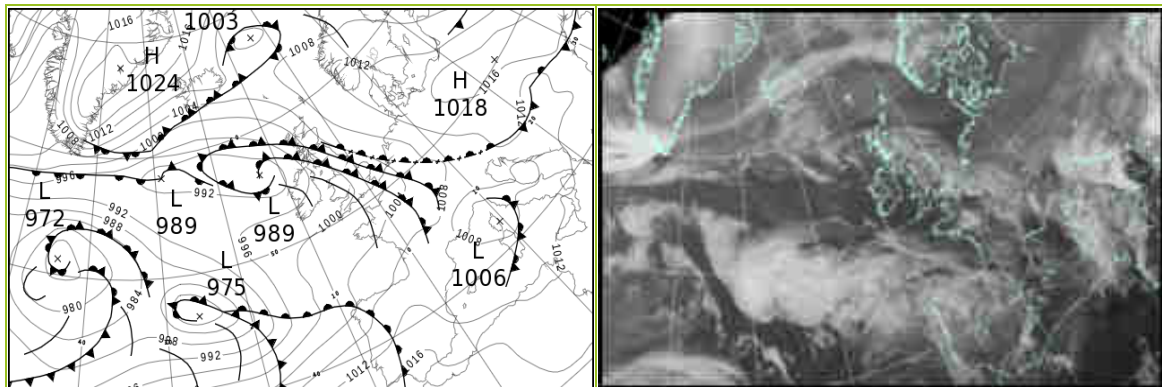

All satellite imagery copyright Met Office and EUMETSAT (European Organisation for the Exploitation of Meteorological Satellites). These show infra-red images from the geostationary MSG satellite. The rainfall rates are derived from both rain-radar and satellite data.

Daily Weather Summary for Sunday 26 December 2021

UK satellite and rain-radar precipitation rates at (L) 0000 and (R) 1200 UTC

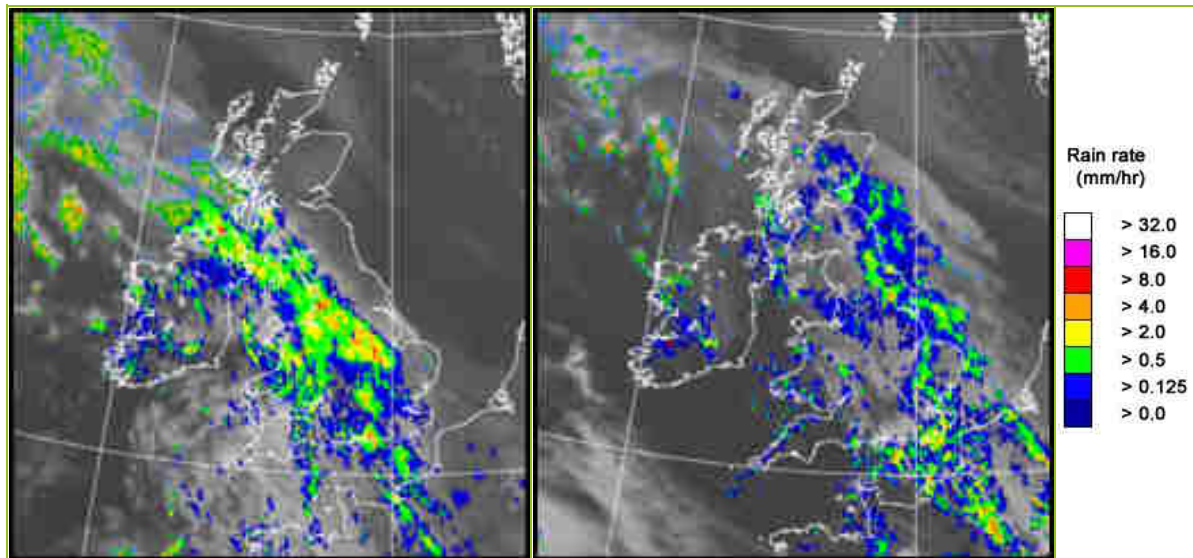

UK wind speed and direction at (L) 0000 and (R) 1200 UTC

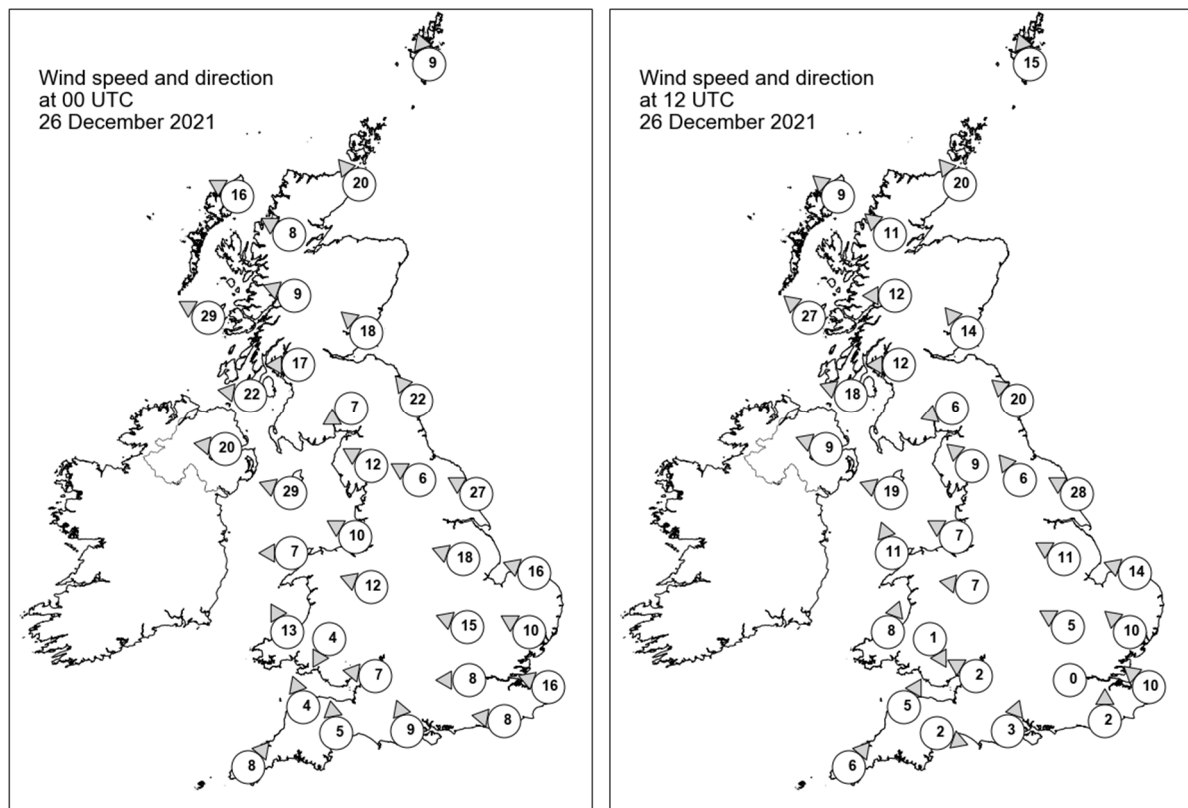

Daily Weather Summary for Sunday 26 December 2021

Selected UK readings at (L) 0000 and (R) 1200 UTC

STATIONS		0000 UTC						1200 UTC					
NO	SITE	PRESS	WDIR	WSPD	CLOUD	TEMP	TDEW	PRESS	WDIR	WSPD	CLOUD	TEMP	TDEW
1	Lerwick	1011.7	SSE	9	2	1.3	-2.6	1007.9	SSE	15	6	3.7	-2.2
2	Wick	1007.7	SE	20	7	4.6	-4.8	1003.8	SE	20	8	5.4	-1.5
3	Stornoway	1002.2	ESE	16	0	3.2	-1.4	998.7	SE	9	8	5.7	1.1
4	Loch Glascarnoch	1005.4	ESE	8	0	-1.9	-5.0	1001.5	SE	11	8	2.0	-2.4
5	Aviemore	1005.2	-	-	0	1.1	-4.1	1001.7	-	-	7	3.1	-1.8
6	Dyce	1008.6	-	-	6	3.6	-4.2	1004.7	-	-	8	4.7	-1.3
7	Tulloch Bridge	1004.3	ESE	9	4	1.9	-3.7	1001.1	E	12	8	3.0	-1.6
8	Tiree	999.6	ESE	29	8	4.9	0.3	997.0	SE	27	8	5.4	2.6
9	Leuchars	1007.2	SE	18	8	4.8	-2.0	1003.5	SE	14	8	4.1	1.6
10	Bishopton	1003.5	E	17	8	2.6	-3.6	1000.5	E	12	8	2.7	0.7
11	Machrihanish	999.9	E	22	8	2.9	0.9	997.8	ESE	18	8	4.6	4.0
12	Boulmer	1007.1	SE	22	3	4.4	-2.9	1003.1	SE	20	8	4.2	2.3
13	Eskdalemuir	1005.5	ENE	7	8	1.1	-4.3	1001.9	ENE	6	8	1.8	0.0
14	Aldergrove	997.5	E	20	8	4.9	3.6	996.5	ESE	9	7	7.7	6.8
15	Shap	1004.6	ESE	12	7	1.1	-2.3	1000.9	SE	9	8	2.0	0.7
16	Leeming	1006.1	ESE	6	8	3.0	-1.7	1001.9	SE	6	8	4.0	3.7
17	Ronaldsway	999.6	ESE	29	8	5.1	3.9	998.1	ESE	19	8	6.2	5.7
18	Bridlington	1006.3	ESE	27	7	4.5	-0.6	1001.6	ESE	28	8	5.4	4.3
19	Crosby	1001.7	ESE	10	8	3.0	2.0	999.4	ESE	7	8	4.8	4.0
20	Valley	997.5	E	7	8	7.1	5.0	997.7	SSE	11	5	9.4	7.9
21	Waddington	1005.2	ESE	18	8	2.6	0.5	1001.4	ESE	11	8	3.8	3.3
22	Shawbury	1001.6	ESE	12	8	3.8	3.3	1000.1	E	7	8	4.9	4.7
23	Weybourne	1006.4	ESE	16	8	2.9	0.2	1002.2	ESE	14	8	4.7	4.2
24	Bedford	1003.4	ESE	15	8	4.1	3.7	1000.6	ESE	5	8	6.0	5.7
25	Aberporth	997.4	SSE	13	8	8.3	8.0	998.4	SSW	8	7	9.9	9.5
26	Sennybridge	999.5	NNE	4	8	4.7	4.5	999.3	NNW	1	7	6.9	6.9
27	Wattisham	1005.2	ESE	10	8	3.9	3.0	1001.4	SE	10	8	5.9	5.8
28	Almondsbury	999.7	E	7	8	8.1	7.8	999.9	ESE	2	7	9.5	9.1
29	Heathrow	1002.6	E	8	8	5.7	5.5	1000.4	-	0	8	8.3	8.2
30	Manston	1004.7	ESE	16	8	4.0	4.0	1001.2	SE	10	8	7.0	7.0
31	Chivenor	998.5	SSE	4	7	10.0	9.5	999.6	SSW	5	2	10.1	8.8
32	Exeter	998.8	S	5	8	10.7	10.4	1000.1	WNW	2	5	10.3	10.1
33	Herstmonceux	1002.7	E	8	8	7.3	7.2	1000.8	S	2	-	9.2	9.1
34	Hurn	999.9	SSE	9	7	10.5	10.3	1000.2	SSW	3	8	12.3	11.6
35	Camborne	998.7	SW	8	6	10.4	10.0	1000.3	SW	6	6	11.2	9.6

Daily Weather Summary for Sunday 26 December 2021

Selected European readings at (L) 0000 and (R) 1200 UTC

STATIONS		0000 UTC						1200 UTC					
NO	SITE	PRESS	WDIR	WSPD	CLOUD	TEMP	TDEW	PRESS	WDIR	WSPD	CLOUD	TEMP	TDEW
1	Murmansk	1000.1	NE	6	7	-9.4	-11.0	997.5	NNE	10	7	-6.9	-8.8
2	Helsinki	994.2	NNW	8	4	-12.5	-14.9	1003.6	WNW	6	0	-14.3	-16.7
3	Stockholm	1002.5	WNW	10	-	-3.5	-7.7	1009.1	WSW	2	-	-3.3	-7.3
4	Oslo	1009.6	ENE	2	-	-6.7	-10.1	1011.2	-	0	4	-3.0	-5.9
5	Reykjavik	-	-	-	5	-	-	1004.5	NE	5	8	0.6	-3.4
6	Moscow	1001.1	S	2	3	-11.4	-14.0	996.4	S	2	6	-6.4	-9.1
7	Kiev	1013.2	W	4	3	-6.3	-9.5	1014.7	W	8	3	-2.5	-8.4
8	Warsaw	1014.6	WSW	6	2	-7.7	-10.1	1016.9	W	4	7	-4.4	-6.1
9	Berlin	1015.6	-	0	-	-8.8	-9.8	1015.1	ESE	6	-	-2.7	-9.5
10	De Bilt	1009.0	E	8	1	-4.5	-9.7	1006.0	E	6	8	0.3	-4.9
11	Dublin	995.8	SE	10	8	8.8	8.6	997.0	S	4	5	9.5	7.5
12	Cork	994.7	SSW	10	5	8.4	8.1	997.5	SW	8	1	9.2	7.9
13	Sofia	1014.7	WSW	2	6	3.3	0.8	1012.9	WNW	2	7	8.4	3.7
14	Belgrade	1008.8	SE	4	8	9.6	8.3	1011.3	NE	4	9	2.5	2.0
15	Budapest	1012.3	ENE	4	-	-1.8	-3.8	1013.5	NNW	4	-	1.9	-9.4
16	Prague	1015.2	ENE	4	-	-6.7	-8.4	1014.8	E	4	7	-4.9	-8.1
17	Munich	1008.7	NE	6	8	2.1	1.6	1009.1	E	2	7	3.8	2.5
18	Strasbourg	1008.0	N	7	8	2.8	2.5	1007.7	ESE	2	8	4.3	3.3
19	Paris	1004.5	S	3	8	8.4	8.4	1003.8	SW	6	8	10.4	10.2
20	Jersey	1000.9	S	9	8	9.8	9.7	1001.8	SW	9	7	11.1	10.5
21	Milan	1007.8	NNE	3	7	4.1	3.8	1008.2	N	2	6	5.6	3.6
22	Marseille	1006.4	WSW	3	8	10.0	9.5	1008.1	NW	1	-	12.5	9.3
23	Bordeaux	1006.6	SSW	4	8	10.2	9.6	1008.6	SW	9	7	13.4	11.3
24	Rome	1008.7	SSE	3	-	14.0	13.5	1008.5	SSW	9	8	15.3	13.4
25	Ajaccio	1008.7	E	5	8	12.9	11.3	1007.8	WSW	6	8	14.9	12.8
26	Barcelona	1007.0	ENE	4	1	11.0	7.5	1009.4	N	7	4	16.8	8.5
27	Majorca	1007.8	SW	7	8	15.1	15.1	1009.5	W	6	4	18.6	13.6
28	Madrid	1009.8	-	0	8	7.6	7.0	1013.4	SSW	8	8	10.3	7.9
29	Lisbon	1012.9	SW	6	-	14.3	13.1	1013.5	SW	7	-	16.8	16.4
30	Athens	1018.5	N	3	-	10.6	8.6	1017.7	S	6	6	18.6	11.2
31	Malta	1015.5	SSW	9	2	15.7	13.7	1014.3	SW	13	2	18.5	13.2
32	Gibraltar	1014.0	WSW	17	6	16.2	13.0	1017.6	SW	12	7	17.7	15.0

Daily Weather Summary for Sunday 26 December 2021

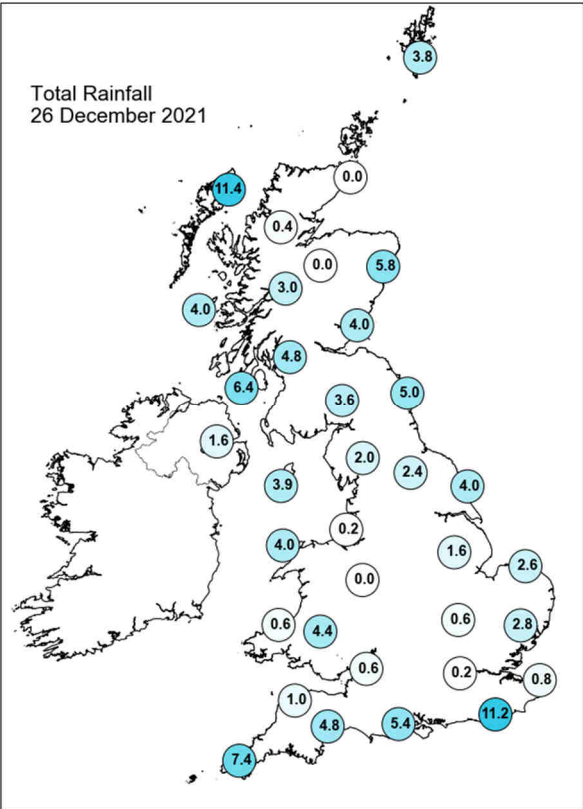
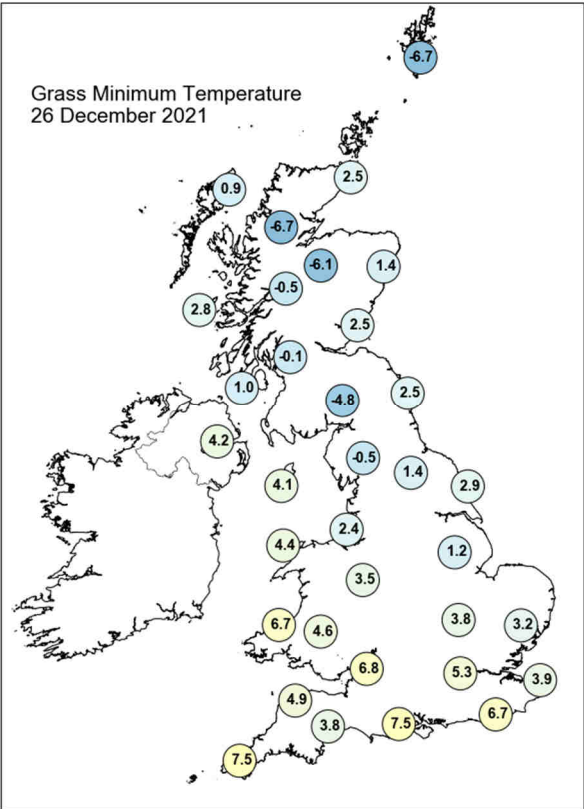
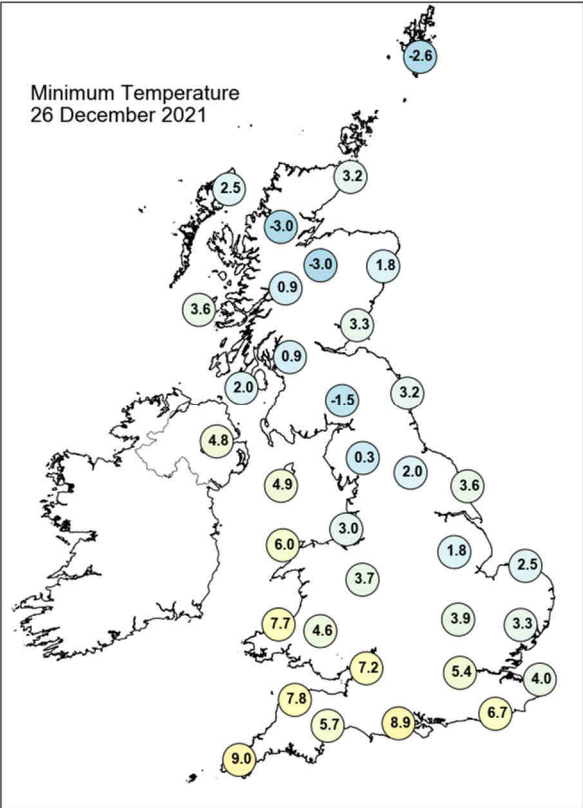
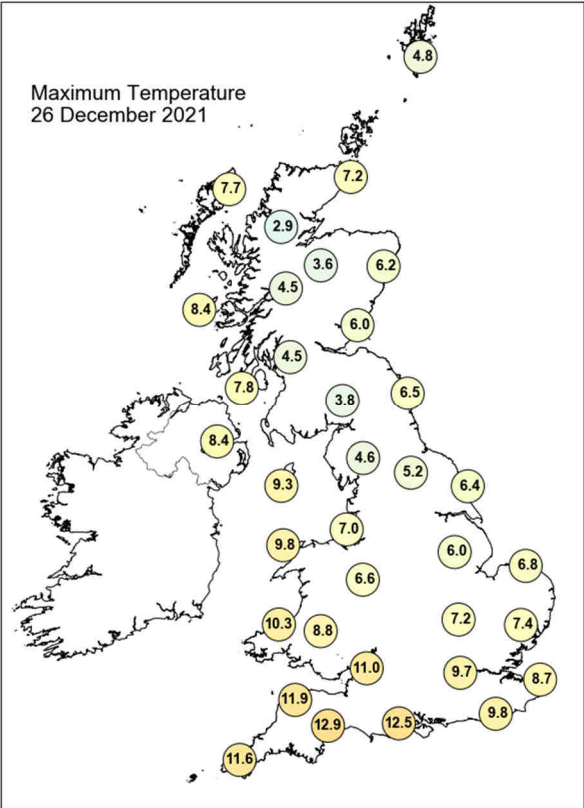

Daily Weather Summary for Sunday 26 December 2021

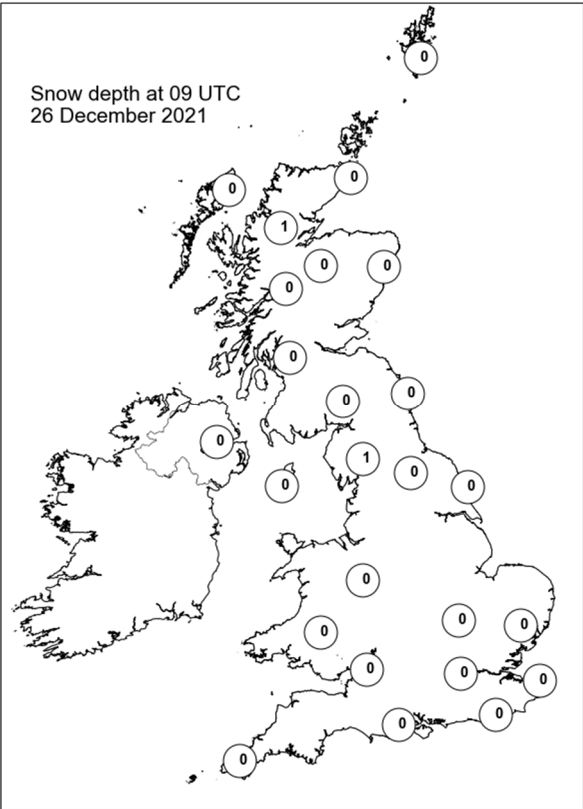
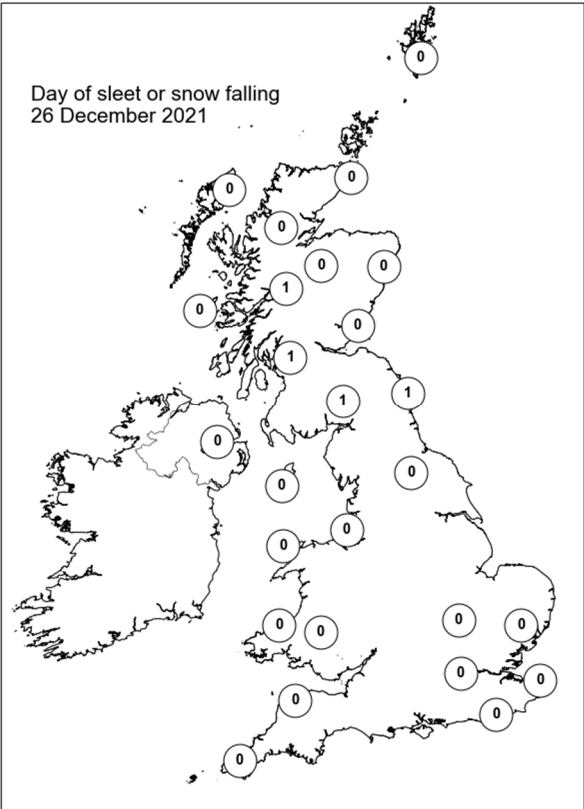
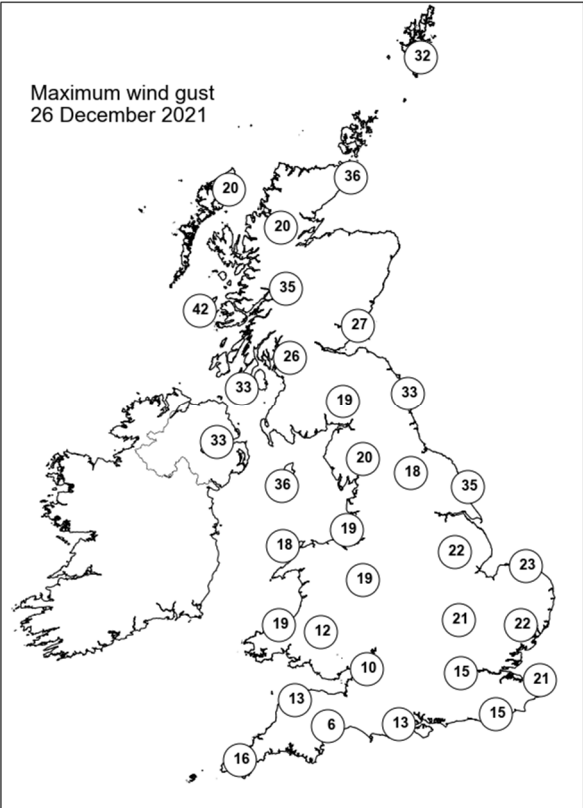
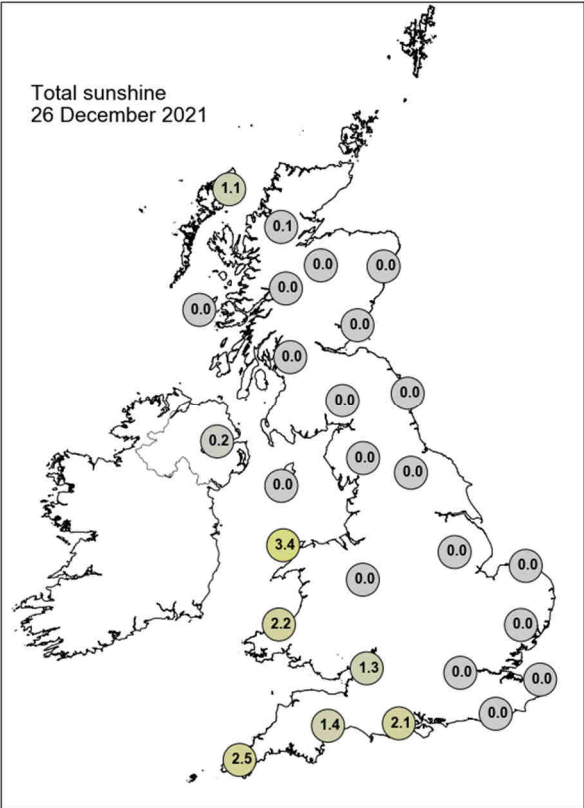

Daily Weather Summary for Monday 27 December 2021

This day's summary created 03/01/2022 03:03

Summary of the UK Weather for Monday 27 December 2021

It was a wet start to the evening for eastern Scotland as the tail end of some occluded fronts moved northeastwards. It remained dry for most until the early hours when several occluded fronts moved north/northeastwards, starting over southwest Cornwall, and moving over the south and Wales as the night continued. This brought heavy rain initially, though turned patchy towards morning. Other northern and central parts also experienced some lighter patchy rain. Hill fog and low cloud was experienced overnight and some snow on the highest peaks in Scotland. Monday daytime continued grey and wet for many areas of England and Wales. It was a thoroughly wet day for southwest England, with frequent showers moving through after the overnight persistent rain. This rain eased as it moved northwards, bringing another damp and murky day for the Midlands. Some stations in the Midlands had seen over ten days without any measurable sunshine by this point. There were some showers affecting Scotland and Northern Ireland, falling as snow over the Scottish mountains. Northern and western Scotland saw the best of the sunshine.

Daily Extremes

<i>Highest Maximum</i>	13.6°C Chivenor (Devon, 6mAMSL)
<i>Lowest Maximum</i>	1.6°C Urquhart, Northwood (Ross & Cromarty, 17mAMSL)
<i>Highest Minimum</i>	9.5°C Scilly: St Marys Airport (Isles Of Scilly, 31mAMSL)
<i>Lowest Minimum</i>	-4.5°C Tain Range (Ross & Cromarty, 4mAMSL)
<i>Lowest Grass Minimum</i>	-7.8°C Urquhart, Northwood (Ross & Cromarty, 17mAMSL)
<i>Most Rainfall</i>	28.3mm Ringmer, Bishops Lane (East Sussex, 23mAMSL)
<i>Most Sunshine</i>	2.3hr Lyth No 2 (Caithness, 24mAMSL)
<i>Highest Gust</i>	42Kt 48mph Wight: Needles Old Battery (Isle Of Wight, 80mAMSL) also Berry Head (Devon, 58mAMSL)
<i>Highest Gust (mountain)</i>	37Kt 43mph Cairngorm Summit (Inverness-shire, 1237mAMSL)
<i>Greatest Snow Depth at 0900 UTC</i>	No non-zero values.

mAMSL refers to station elevation in metres above mean sea level

Daily Weather Summary for Monday 27 December 2021

North Atlantic and Europe analysis charts and satellite images at 0000 UTC

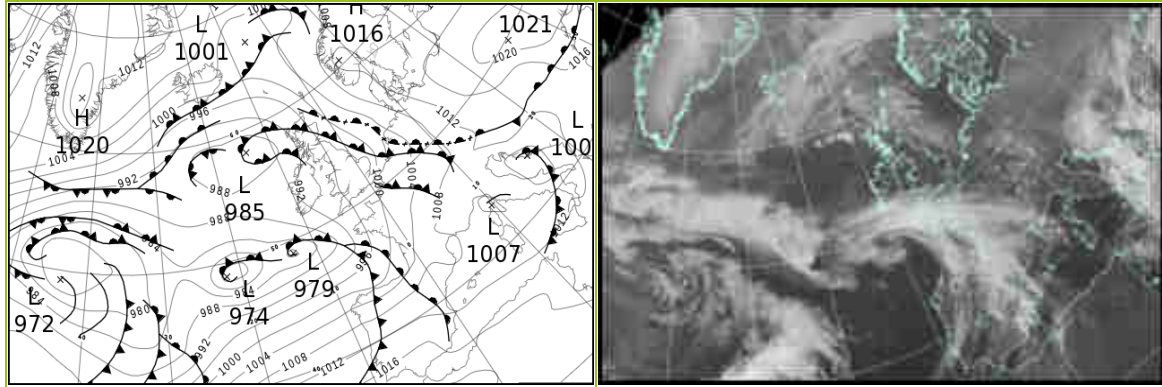

North Atlantic and Europe analysis charts and satellite images at 1200 UTC

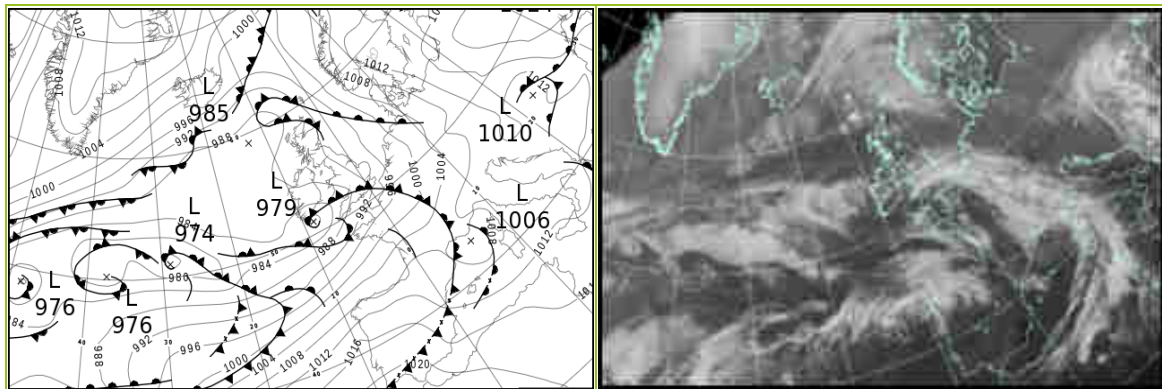

All satellite imagery copyright Met Office and EUMETSAT (European Organisation for the Exploitation of Meteorological Satellites). These show infra-red images from the geostationary MSG satellite. The rainfall rates are derived from both rain-radar and satellite data.

Daily Weather Summary for Monday 27 December 2021

UK satellite and rain-radar precipitation rates at (L) 0000 and (R) 1200 UTC

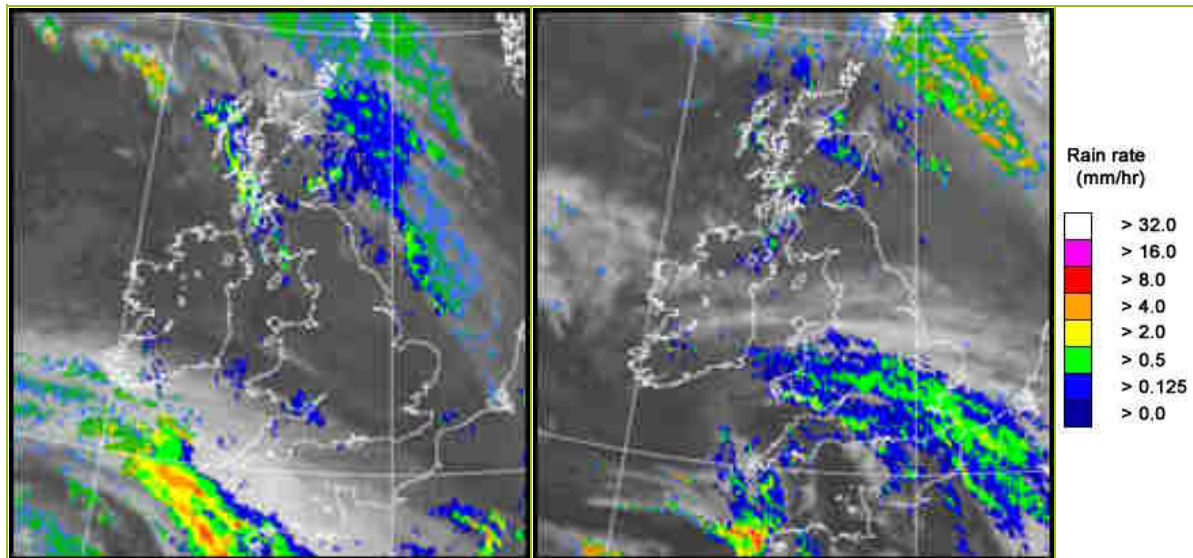

UK wind speed and direction at (L) 0000 and (R) 1200 UTC

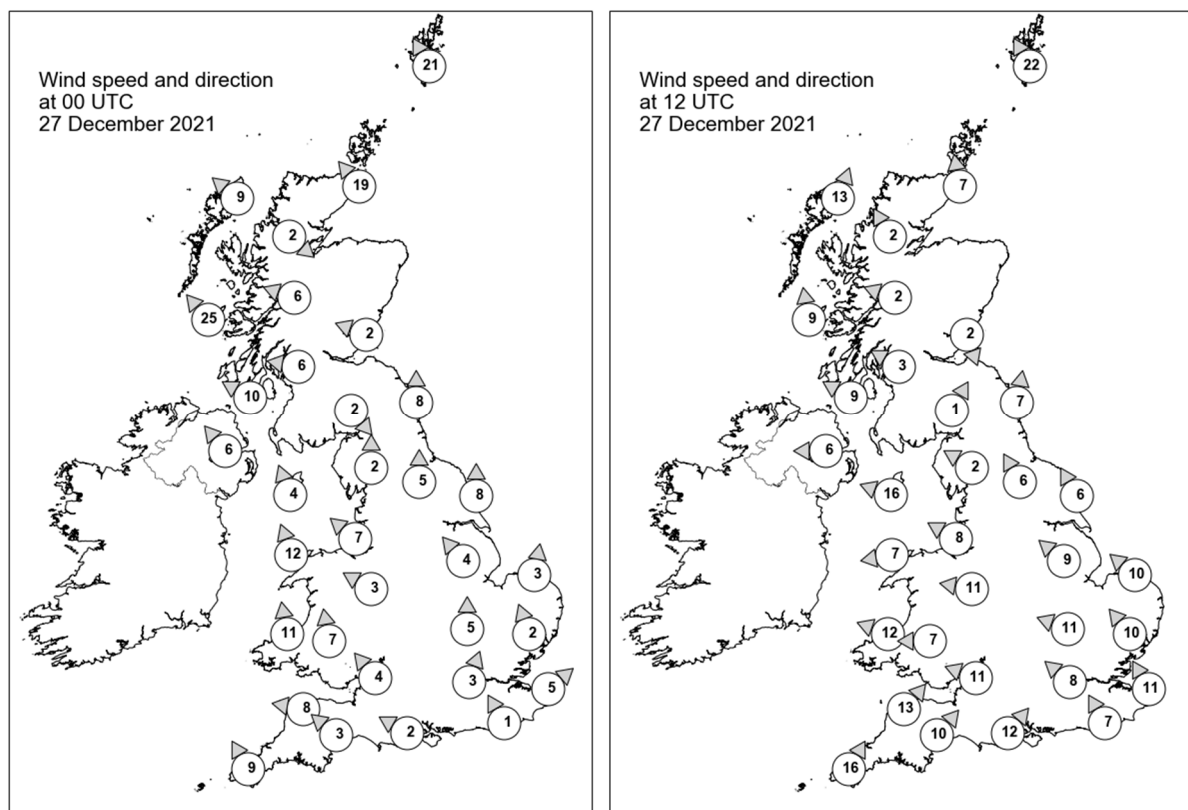

Daily Weather Summary for Monday 27 December 2021

Selected UK readings at (L) 0000 and (R) 1200 UTC

STATIONS		0000 UTC						1200 UTC					
NO	SITE	PRESS	WDIR	WSPD	CLOUD	TEMP	TDEW	PRESS	WDIR	WSPD	CLOUD	TEMP	TDEW
1	Lerwick	1001.2	SSE	21	8	4.1	2.2	993.7	SSE	22	8	5.3	4.6
2	Wick	996.6	SE	19	8	5.7	3.1	990.7	S	7	3	6.0	3.7
3	Stornoway	992.6	SE	9	7	6.3	3.3	989.0	SSW	13	8	8.1	7.0
4	Loch Glascarnoch	995.2	NW	2	8	1.6	0.3	991.2	SSE	2	5	2.4	2.0
5	Aviemore	995.1	-	-	8	1.8	0.1	991.4	-	-	8	4.2	3.0
6	Dyce	997.0	-	-	8	5.3	4.7	991.9	-	-	8	5.1	4.2
7	Tulloch Bridge	995.6	ESE	6	8	4.3	1.5	992.0	ESE	2	8	4.6	2.5
8	Tiree	991.7	SE	25	8	6.5	5.8	989.7	S	9	8	7.3	6.1
9	Leuchars	996.1	ESE	2	8	4.3	3.4	992.0	NNW	2	8	5.0	4.7
10	Bishopton	995.3	E	6	8	3.5	2.8	991.4	ESE	3	8	4.8	4.3
11	Machrihanish	993.2	ESE	10	8	7.0	6.7	989.8	ESE	9	8	7.9	7.0
12	Boulmer	997.0	S	8	8	4.9	4.4	992.6	S	7	8	4.9	4.9
13	Eskdalemuir	996.6	NW	2	8	2.5	2.0	992.2	SSW	1	8	5.0	4.3
14	Aldergrove	993.2	SE	6	8	7.2	6.2	989.1	E	6	8	7.4	6.8
15	Shap	996.7	S	2	8	3.1	2.9	991.6	ESE	2	8	5.2	4.6
16	Leeming	997.6	S	5	8	4.5	4.5	992.7	SSE	6	8	5.4	5.4
17	Ronaldsway	994.2	SSE	4	6	7.8	7.6	989.3	ESE	16	7	8.0	6.9
18	Bridlington	997.6	S	8	8	6.0	5.5	993.3	SSE	6	8	6.5	6.2
19	Crosby	995.9	SE	7	3	5.9	5.5	990.2	ESE	8	8	7.6	6.1
20	Valley	994.7	SSE	12	7	8.2	7.6	987.8	E	7	8	9.5	7.0
21	Waddington	997.8	SE	4	9	5.1	4.7	993.0	SE	9	8	6.9	6.5
22	Shawbury	997.0	ESE	3	8	6.2	6.1	989.9	E	11	8	6.9	6.5
23	Weybourne	998.6	S	3	8	6.7	6.6	993.8	SE	10	8	8.1	7.8
24	Bedford	998.4	S	5	8	6.0	5.8	991.7	ESE	11	8	8.0	7.9
25	Aberporth	995.1	S	11	7	7.8	7.8	985.5	ESE	12	8	8.8	7.8
26	Sennybridge	996.6	S	7	7	5.6	5.1	987.5	E	7	8	7.2	6.6
27	Wattisham	998.9	SSE	2	8	6.3	6.3	993.4	SE	10	8	7.8	7.8
28	Almondsbury	997.3	SE	4	7	7.4	7.4	987.6	ESE	11	8	9.9	9.2
29	Heathrow	999.1	SSW	3	8	7.6	7.4	991.1	SE	8	8	10.0	9.0
30	Manston	999.9	SW	5	8	7.2	7.2	993.6	SSE	11	7	8.9	8.9
31	Chivenor	995.8	E	8	7	6.8	6.6	986.7	SW	13	6	13.2	9.9
32	Exeter	996.2	SE	3	8	8.9	8.6	988.1	SW	10	8	12.5	10.5
33	Herstmonceux	999.4	SSE	1	8	6.4	6.3	992.3	SSE	7	8	9.3	9.2
34	Hurn	997.9	ESE	2	8	4.0	4.0	989.6	SW	12	8	12.1	11.1
35	Camborne	994.2	SSE	9	6	9.3	8.5	986.2	SSW	16	7	11.6	10.0

Daily Weather Summary for Monday 27 December 2021

Selected European readings at (L) 0000 and (R) 1200 UTC

STATIONS		0000 UTC						1200 UTC					
NO	SITE	PRESS	WDIR	WSPD	CLOUD	TEMP	TDEW	PRESS	WDIR	WSPD	CLOUD	TEMP	TDEW
1	Murmansk	998.6	SSW	4	7	-10.0	-11.6	998.1	S	2	6	-8.5	-10.0
2	Helsinki	1008.4	W	4	7	-15.4	-17.1	1013.0	NW	2	0	-13.7	-15.3
3	Stockholm	1009.9	SSW	2	-	-7.7	-9.0	1013.3	WSW	4	-	-3.0	-4.5
4	Oslo	1011.7	-	0	-	-10.6	-11.6	1012.6	SSW	2	7	-8.4	-10.5
5	Reykjavik	-	-	-	8	-	-	999.1	NE	1	4	-2.3	-6.3
6	Moscow	1009.2	WSW	2	8	-12.2	-15.5	1015.1	WSW	2	7	-9.6	-13.4
7	Kiev	1020.3	NW	4	7	-6.2	-8.3	1023.5	SSE	2	8	-6.3	-7.3
8	Warsaw	1019.5	SE	2	0	-12.2	-13.6	1017.9	E	10	0	-6.4	-10.1
9	Berlin	1012.6	E	6	-	-8.3	-11.2	1007.5	ESE	8	-	-1.5	-5.6
10	De Bilt	1002.0	SE	6	8	2.2	1.8	997.9	SE	6	8	6.0	5.9
11	Dublin	994.1	S	2	7	3.5	3.5	987.3	E	10	7	8.5	7.3
12	Cork	992.2	ESE	6	7	6.9	6.7	981.6	ENE	19	7	8.8	8.3
13	Sofia	1013.8	E	2	5	4.2	2.0	1008.5	SE	4	7	13.1	4.2
14	Belgrade	1011.3	NE	4	8	1.6	1.2	1011.8	W	6	8	1.2	0.4
15	Budapest	1014.2	NE	2	-	-3.2	-8.4	1012.2	NNE	2	-	0.8	-7.7
16	Prague	1013.4	E	2	-	-3.4	-5.5	1009.3	E	4	7	-0.5	-3.7
17	Munich	1007.9	SE	4	8	4.6	3.4	1003.6	E	4	2	8.7	4.6
18	Strasbourg	1006.0	SW	4	9	5.7	5.4	1002.2	S	6	8	9.1	6.0
19	Paris	1001.9	SSW	8	8	9.9	9.6	997.0	SW	8	7	9.8	9.3
20	Jersey	997.4	SSE	11	7	9.2	9.2	993.7	SW	17	5	11.9	9.9
21	Milan	1009.5	W	2	2	3.1	3.1	1009.0	N	2	-	5.7	5.1
22	Marseille	1008.2	ESE	1	8	7.4	7.3	1006.3	SE	3	7	10.8	10.3
23	Bordeaux	1003.0	S	9	8	11.0	9.1	1007.0	WSW	15	8	14.9	11.9
24	Rome	1008.5	ENE	2	-	9.3	8.9	1010.1	SE	3	7	14.8	12.4
25	Ajaccio	1010.3	NNE	7	7	7.9	7.0	1009.1	ENE	3	8	12.4	11.1
26	Barcelona	1008.7	WSW	6	7	13.5	10.5	1008.3	NW	15	3	21.4	6.9
27	Majorca	1010.9	-	0	7	10.5	10.5	1010.3	W	15	3	21.5	12.2
28	Madrid	1011.1	SSW	9	8	12.1	11.2	1015.7	SW	16	3	14.0	8.9
29	Lisbon	1014.7	WSW	6	-	15.6	15.6	1019.1	SW	5	-	18.1	16.1
30	Athens	1017.8	N	5	-	15.0	13.0	1016.1	S	6	5	17.2	12.0
31	Malta	1013.5	SSW	8	7	15.9	14.3	1014.1	NW	12	4	17.7	13.3
32	Gibraltar	1019.0	SW	12	8	16.9	15.8	1021.7	W	9	7	18.2	15.5

Daily Weather Summary for Monday 27 December 2021

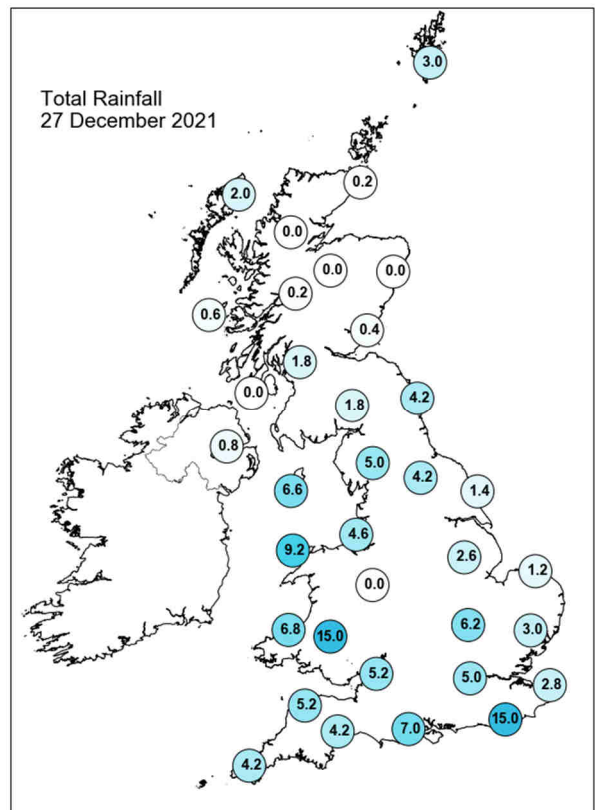
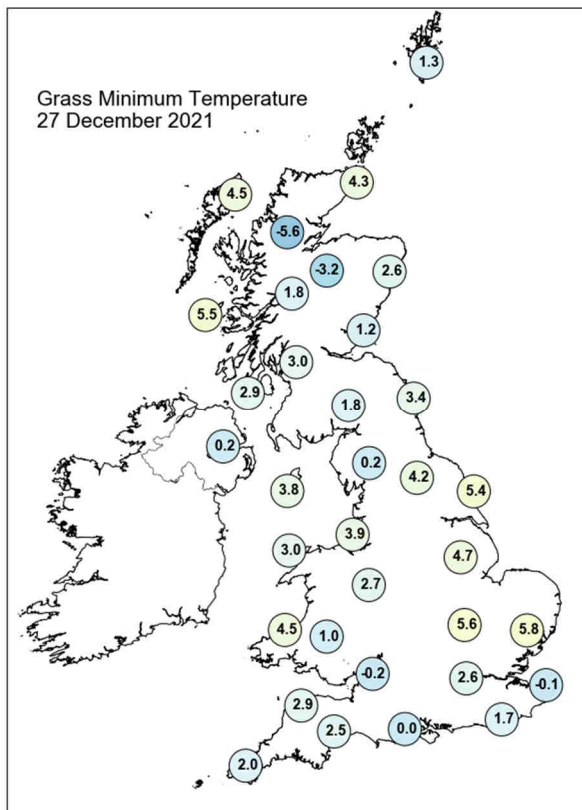
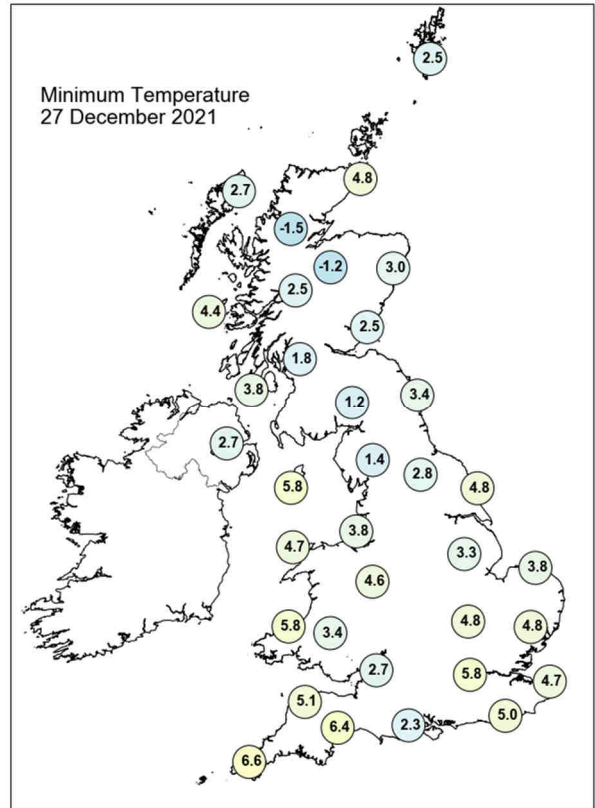
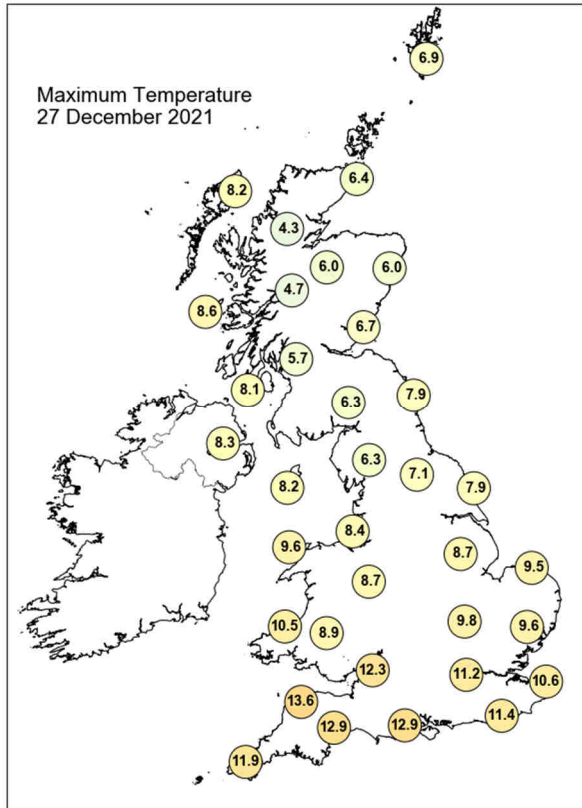

Daily Weather Summary for Monday 27 December 2021

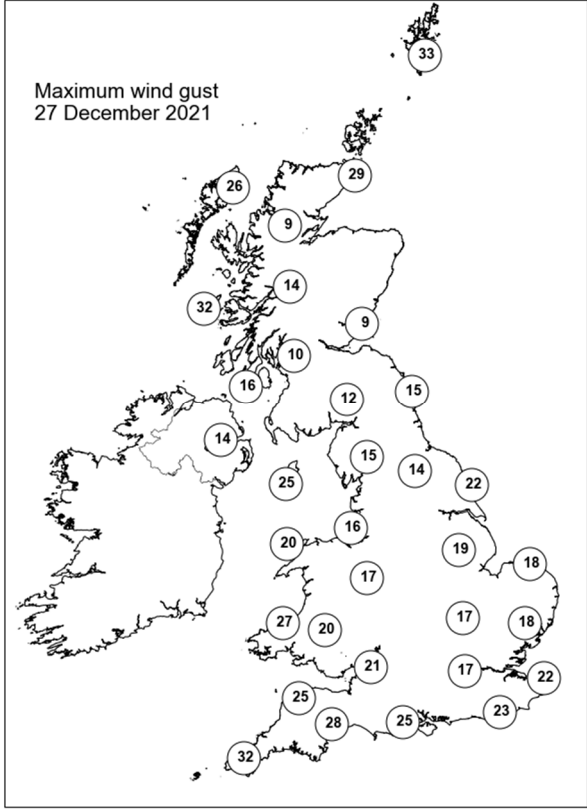
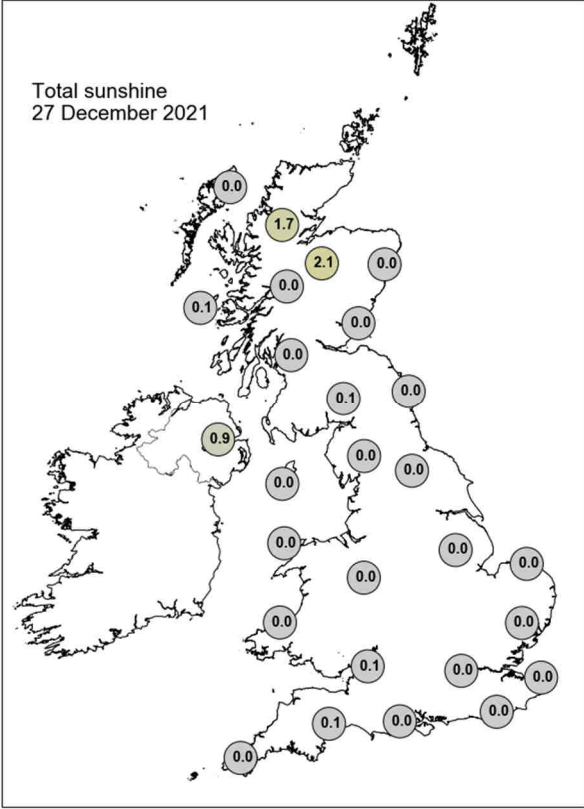

None of the selected stations observed a day of sleet or snow falling or non-zero snow depth at 0900 UTC.

Daily Weather Summary for Tuesday 28 December 2021

This day's summary created 04/01/2022 03:03

Summary of the UK Weather for Tuesday 28 December 2021

A low pressure system sat to the west of the UK through the night, with an associated occluded front that slowly pushed its way northwest. This caused a bit of a north south split in weather conditions, with it being cloudy in north and much clearer in the south. Most of the country was dry, apart from in Wales where there was some heavy rain which spread into northwest England by dawn. Through the morning the frontal system continued to push eastward across the UK bringing some heavy and persistent rain to Wales, the Midlands and parts of north eastern England, before pushing into the south east. Behind the front saw drier conditions with some bright spells for most of the country. By dusk a secondary band of heavy rain and thick cloud made landfall in the southwest and pushed northeastward through the night.

Daily Extremes

<i>Highest Maximum</i>	14.0°C North Wyke (Devon, 177mAMSL) also Lapford (Devon, 146mAMSL)
<i>Lowest Maximum</i>	-0.2°C Cassley (Sutherland, 99mAMSL)
<i>Highest Minimum</i>	10.0°C Swanage (Dorset, 10mAMSL)
<i>Lowest Minimum</i>	-5.6°C Loch Glascarnoch (Ross & Cromarty, 269mAMSL)
<i>Lowest Grass Minimum</i>	-9.3°C Loch Glascarnoch (Ross & Cromarty, 269mAMSL)
<i>Most Rainfall</i>	26.8mm Newham S Wks (Cornwall, 12mAMSL)
<i>Most Sunshine</i>	4.4hr Tiree (Argyll (in Strathclyde Region), 9mAMSL)
<i>Highest Gust</i>	57Kt 66mph Wight: Needles Old Battery (Isle Of Wight, 80mAMSL)
<i>Highest Gust (mountain)</i>	32Kt 37mph Cairnwell (Aberdeenshire, 928mAMSL)
<i>Greatest Snow Depth at 0900 UTC</i>	No non-zero values.

mAMSL refers to station elevation in metres above mean sea level

Daily Weather Summary for Tuesday 28 December 2021

North Atlantic and Europe analysis charts and satellite images at 0000 UTC

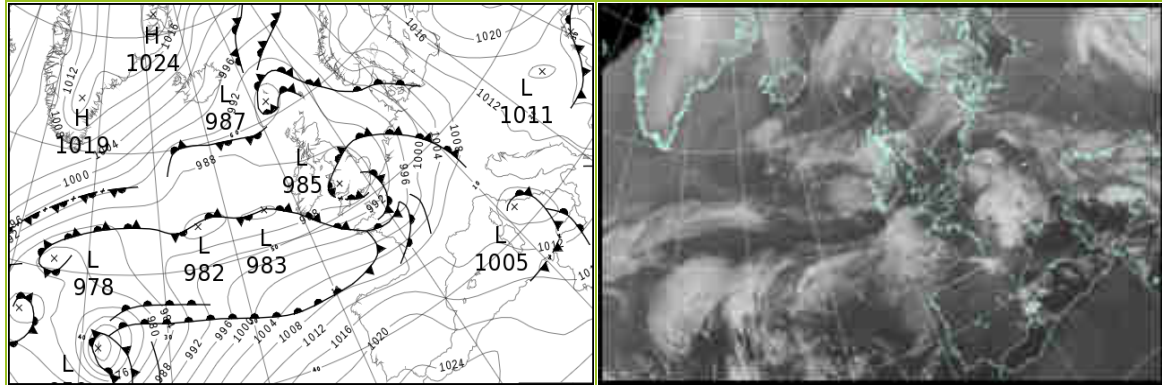

North Atlantic and Europe analysis charts and satellite images at 1200 UTC

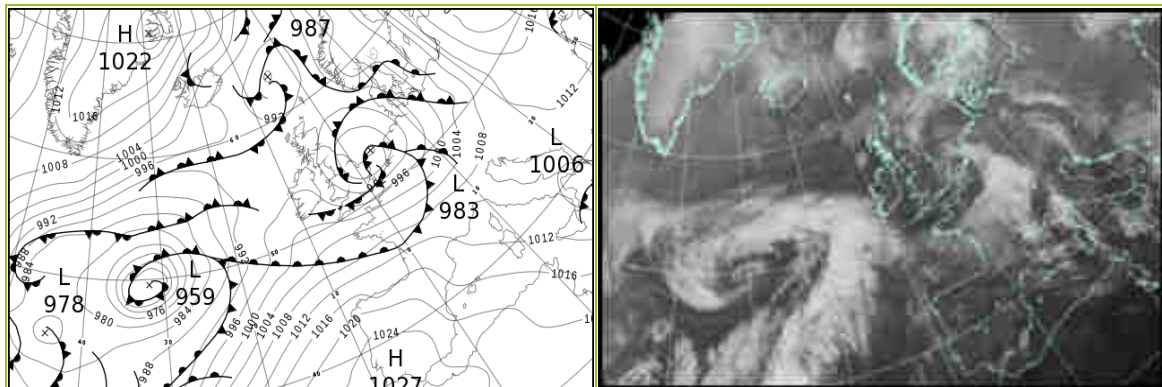

All satellite imagery copyright Met Office and EUMETSAT (European Organisation for the Exploitation of Meteorological Satellites). These show infra-red images from the geostationary MSG satellite. The rainfall rates are derived from both rain-radar and satellite data.

Daily Weather Summary for Tuesday 28 December 2021

UK satellite and rain-radar precipitation rates at (L) 0000 and (R) 1200 UTC

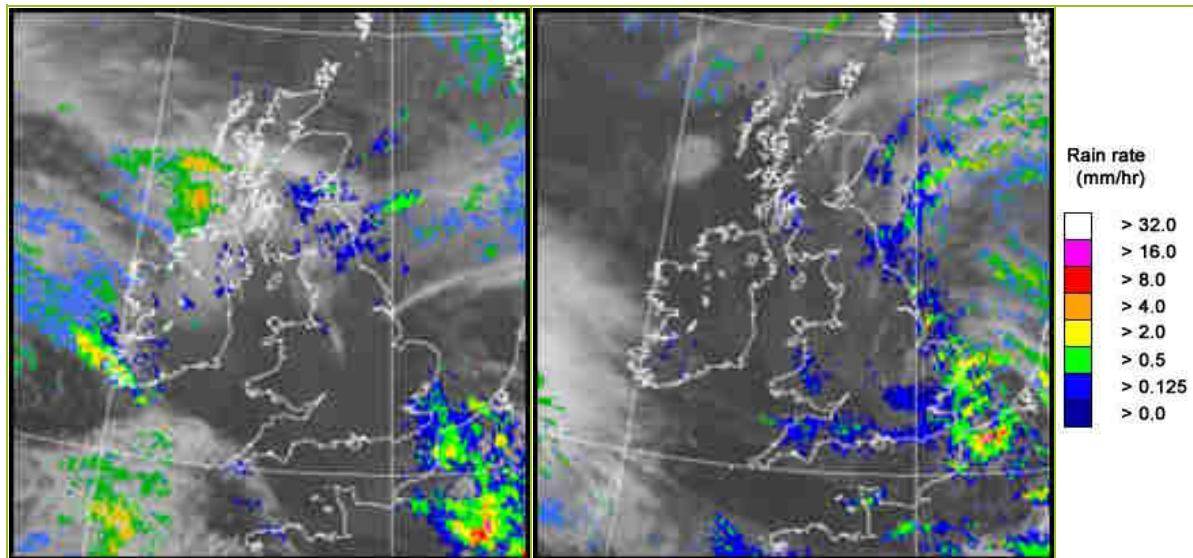

UK wind speed and direction at (L) 0000 and (R) 1200 UTC

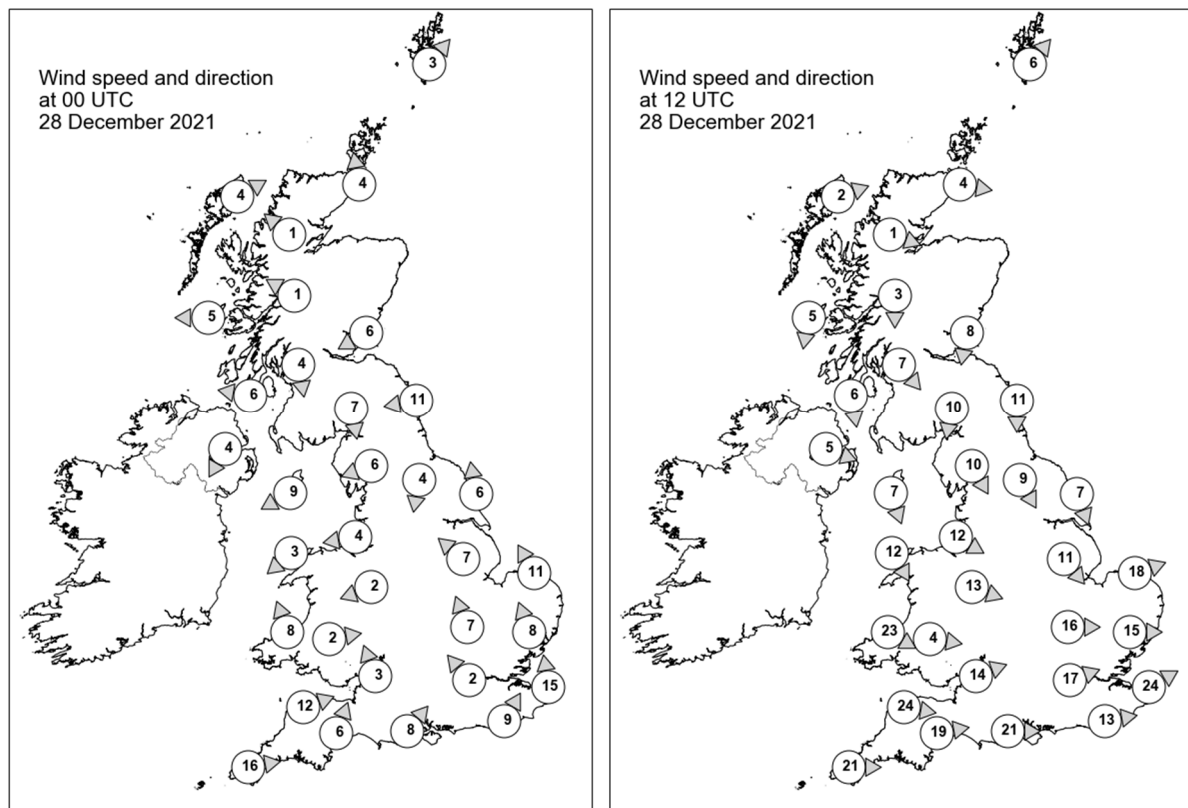

Daily Weather Summary for Tuesday 28 December 2021

Selected UK readings at (L) 0000 and (R) 1200 UTC

STATIONS		0000 UTC						1200 UTC					
NO	SITE	PRESS	WDIR	WSPD	CLOUD	TEMP	TDEW	PRESS	WDIR	WSPD	CLOUD	TEMP	TDEW
1	Lerwick	990.7	SW	3	8	5.4	4.7	992.6	SW	6	7	6.3	5.2
2	Wick	990.3	S	4	0	3.6	3.1	993.0	W	4	1	0.5	0.5
3	Stornoway	989.6	WSW	4	7	3.9	3.2	993.4	WSW	2	0	4.5	3.6
4	Loch Glascarnoch	991.7	SE	1	0	-4.2	-4.6	994.8	WNW	1	0	-3.2	-3.6
5	Aviemore	991.7	-	-	8	-2.7	-2.8	994.4	-	-	0	-1.4	-1.5
6	Dyce	991.2	-	-	7	1.9	1.5	992.5	-	-	8	4.5	3.6
7	Tulloch Bridge	991.9	ESE	1	1	-1.8	-1.9	994.8	N	3	8	2.1	1.7
8	Tiree	988.9	E	5	8	4.5	3.1	993.9	N	5	2	7.1	5.4
9	Leuchars	990.1	ENE	6	7	5.8	5.3	992.0	N	8	2	6.6	4.2
10	Bishopton	989.4	N	4	7	4.5	3.9	993.0	NW	7	8	6.8	5.6
11	Machrihanish	987.9	E	6	8	6.0	4.0	993.3	N	6	8	7.1	6.1
12	Boulmer	988.8	E	11	8	7.7	7.6	988.9	N	11	8	8.2	8.1
13	Eskdalemuir	989.1	N	7	8	4.0	3.3	991.1	N	10	8	6.9	4.9
14	Aldergrove	987.3	NNE	4	8	6.4	6.0	994.2	WNW	5	0	6.7	4.7
15	Shap	987.1	ENE	6	8	5.8	5.5	989.8	NNW	10	7	7.0	6.5
16	Leeming	987.0	N	4	8	6.8	6.8	987.6	NNW	9	7	8.7	8.7
17	Ronaldsway	986.3	ENE	9	8	7.4	6.8	992.0	NNW	7	7	9.2	7.1
18	Bridlington	987.0	S	6	9	7.4	7.1	985.4	NNW	7	8	8.7	8.4
19	Crosby	985.8	E	4	8	7.9	7.1	990.4	WNW	12	8	8.0	7.9
20	Valley	985.4	NE	3	1	5.7	5.1	992.7	NNW	12	8	9.3	8.2
21	Waddington	986.6	SE	7	8	8.2	7.8	985.9	NW	11	7	8.5	8.0
22	Shawbury	985.5	ENE	2	8	8.5	8.3	990.1	WNW	13	7	9.4	7.6
23	Weybourne	987.5	SSE	11	0	8.9	8.5	984.0	WSW	18	8	8.0	7.5
24	Bedford	986.3	SSE	7	8	9.4	9.1	987.5	W	16	8	8.5	6.7
25	Aberporth	985.1	SSE	8	2	8.0	7.8	994.1	WNW	23	8	8.8	7.7
26	Sennybridge	985.2	W	2	8	7.9	7.8	992.9	W	4	8	7.2	7.0
27	Wattisham	987.5	SSE	8	7	9.6	9.2	986.3	W	15	8	8.2	6.8
28	Almondsbury	985.6	SSE	3	8	10.3	9.9	992.1	WSW	14	8	10.4	7.7
29	Heathrow	986.8	SE	2	7	9.5	9.1	989.5	WSW	17	8	10.2	7.6
30	Manston	988.6	S	15	8	10.1	10.1	989.0	WSW	24	8	8.9	6.3
31	Chivenor	986.0	WSW	12	7	10.6	10.1	995.7	W	24	8	10.6	9.4
32	Exeter	986.3	SSW	6	8	10.4	9.1	994.4	W	19	8	11.3	7.9
33	Herstmonceux	987.7	SSW	9	8	10.7	10.5	991.3	W	13	8	10.0	7.0
34	Hurn	986.7	SW	8	8	11.5	10.8	993.2	W	21	8	11.6	7.6
35	Camborne	990.0	W	16	8	10.2	9.1	999.6	W	21	7	11.0	7.1

Daily Weather Summary for Tuesday 28 December 2021

Selected European readings at (L) 0000 and (R) 1200 UTC

STATIONS		0000 UTC						1200 UTC					
NO	SITE	PRESS	WDIR	WSPD	CLOUD	TEMP	TDEW	PRESS	WDIR	WSPD	CLOUD	TEMP	TDEW
1	Murmansk	1002.6	S	2	1	-13.0	-14.9	1009.1	SSW	10	2	-13.3	-15.2
2	Helsinki	1017.5	NNE	2	7	-20.0	-22.1	1015.9	S	12	8	-2.5	-3.4
3	Stockholm	1013.3	E	2	-	-7.5	-8.3	1006.3	SSE	10	-	1.1	-3.8
4	Oslo	1007.9	NE	8	-	-5.6	-7.8	1002.0	NNE	6	7	-3.8	-6.4
5	Reykjavik	-	-	-	0	-	-	1000.4	NNE	7	7	-1.8	-8.4
6	Moscow	1021.9	W	2	8	-7.8	-11.5	1025.5	-	0	0	-7.3	-11.2
7	Kiev	1023.4	E	4	8	-6.8	-7.8	1020.3	ENE	4	8	-6.8	-11.2
8	Warsaw	1016.0	E	14	7	-8.0	-11.2	1011.7	ESE	14	7	-3.7	-6.8
9	Berlin	1005.7	ESE	8	-	-3.4	-6.2	1000.0	ESE	10	-	0.3	-2.8
10	De Bilt	993.9	SE	6	8	8.2	8.0	987.8	SSW	6	8	9.8	9.5
11	Dublin	986.5	N	6	7	7.7	7.2	995.5	W	12	6	7.4	6.1
12	Cork	986.8	S	4	7	7.4	7.0	997.7	NW	6	7	9.0	6.8
13	Sofia	1011.2	SE	2	6	6.2	5.5	1009.9	ENE	2	6	9.8	6.3
14	Belgrade	1012.7	ENE	2	8	1.2	0.4	1010.8	ESE	4	8	3.4	2.5
15	Budapest	1012.7	SSW	2	-	-0.6	-4.7	1011.6	ESE	6	-	-0.3	-0.7
16	Prague	1009.0	S	2	-	-1.5	-2.2	1005.0	SSW	4	7	1.1	-1.6
17	Munich	1005.6	S	6	8	5.8	4.4	1002.3	S	6	8	6.4	4.4
18	Strasbourg	1002.5	S	10	6	8.4	6.5	1000.0	SW	14	8	12.9	7.6
19	Paris	993.6	SSE	7	8	9.7	9.6	1001.0	W	15	6	12.3	6.1
20	Jersey	991.5	W	19	8	11.4	10.5	1000.4	W	27	7	12.1	8.0
21	Milan	1009.9	WSW	3	-	5.7	5.6	1008.8	N	2	-	7.5	6.8
22	Marseille	1010.5	WNW	1	8	6.5	6.5	1011.6	NNW	2	8	13.6	11.3
23	Bordeaux	1006.5	WSW	23	8	12.6	12.0	1013.0	WSW	15	8	14.1	13.6
24	Rome	1005.9	E	8	-	12.4	11.6	1010.3	W	5	5	14.6	11.4
25	Ajaccio	1010.9	NNE	2	8	11.9	10.3	1011.4	NE	3	8	15.2	12.1
26	Barcelona	1012.7	W	10	3	15.2	7.5	1014.7	N	9	3	19.3	7.8
27	Majorca	1014.9	E	3	5	11.4	10.6	1016.5	W	10	6	19.5	10.8
28	Madrid	1019.9	SW	12	5	10.7	8.2	1022.7	WSW	9	2	14.4	8.2
29	Lisbon	1021.7	WSW	10	-	15.8	15.8	1025.6	SW	4	-	17.3	16.5
30	Athens	1014.0	SSE	6	-	15.2	12.2	1009.0	S	6	7	16.6	13.7
31	Malta	1013.3	SW	10	7	15.3	14.3	1012.6	WNW	20	7	17.2	12.3
32	Gibraltar	1024.4	SW	8	8	17.7	14.9	1025.4	W	16	4	18.7	13.9

Daily Weather Summary for Tuesday 28 December 2021

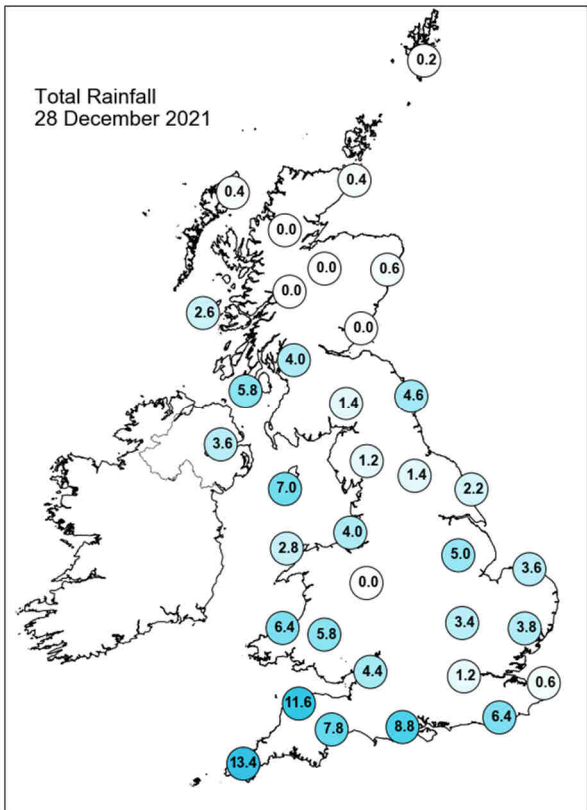
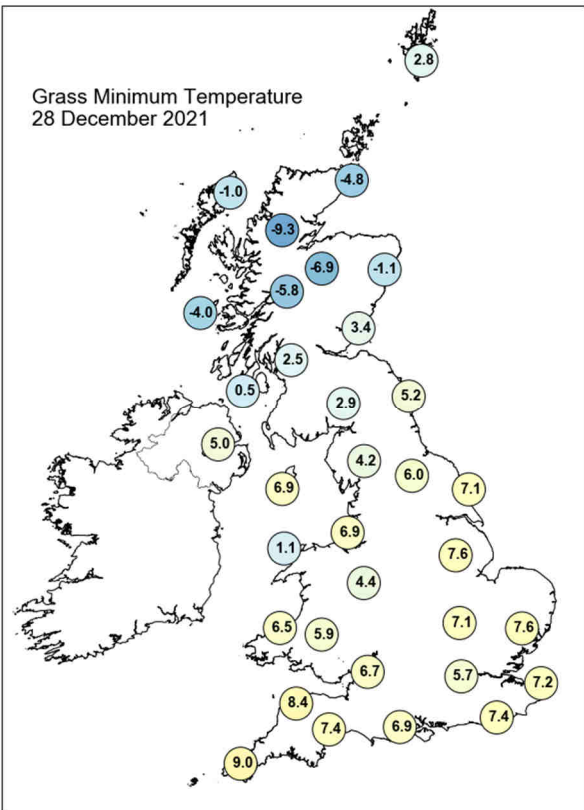
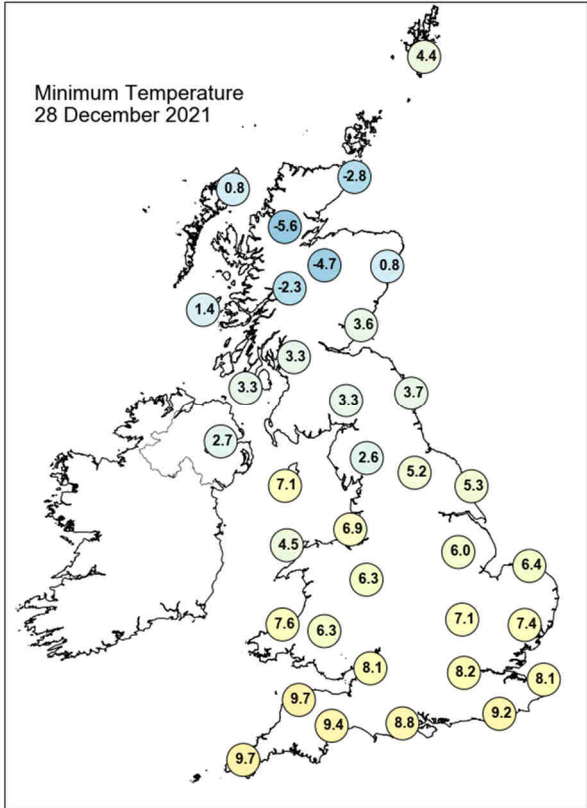
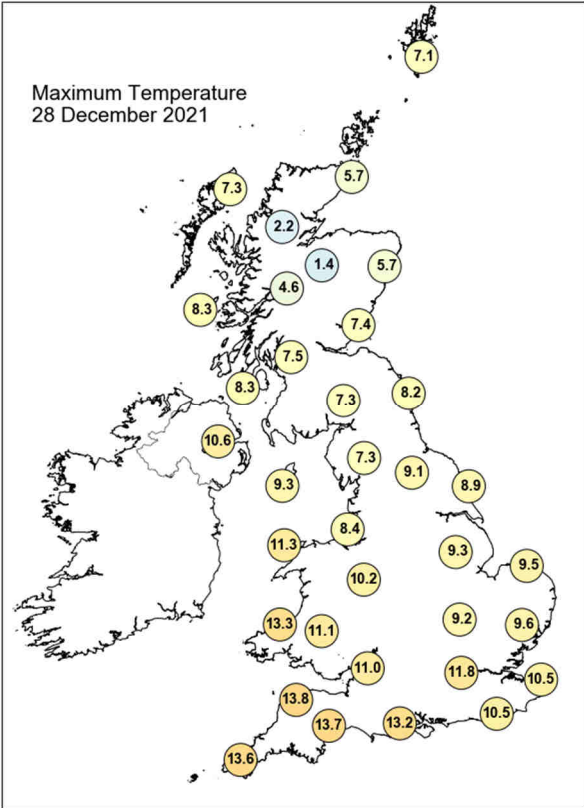

Daily Weather Summary for Tuesday 28 December 2021

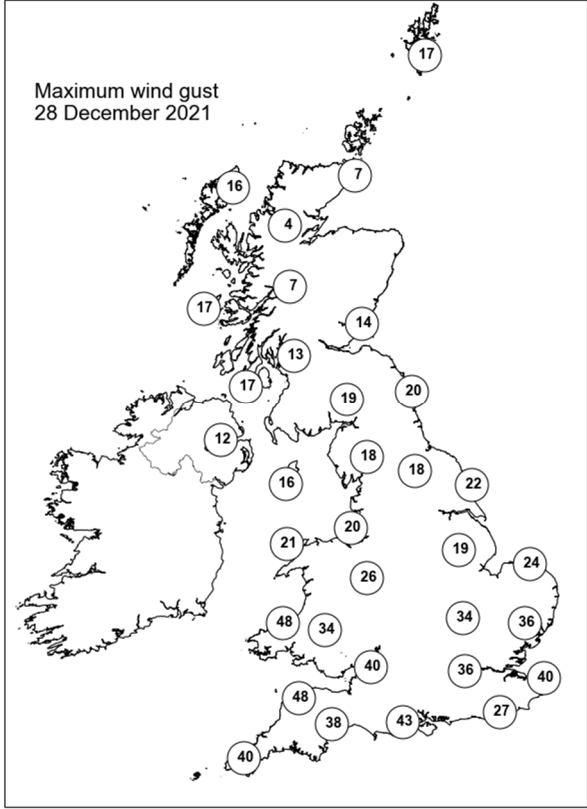
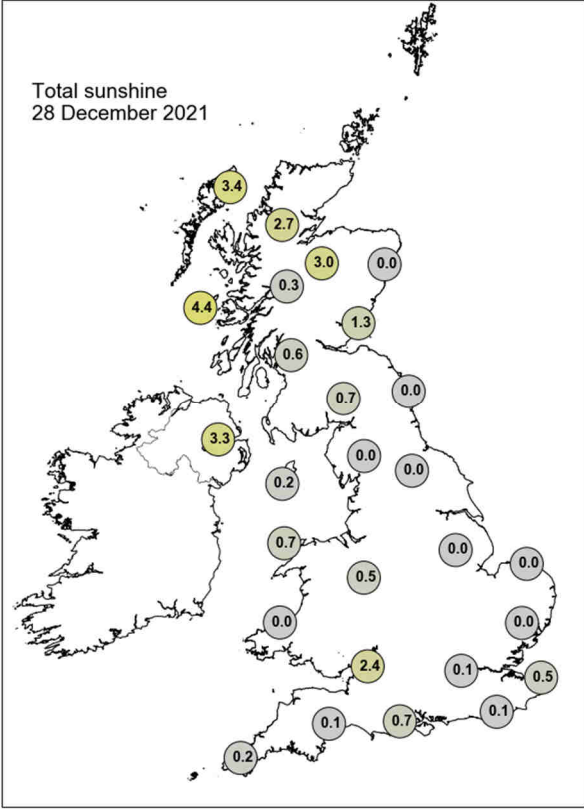

None of the selected stations observed a day of sleet or snow falling or non-zero snow depth at 0900 UTC.

Daily Weather Summary for Wednesday 29 December 2021

This day's summary created 05/01/2022 03:03

Summary of the UK Weather for Wednesday 29 December 2021

The weather overnight was mainly affected by a low pressure system to the west of Ireland. A band of rain, as well as breezy wind, arrived from the southwest and mainly affected southwest England and Wales. This band stretched from Northern Ireland to Kent by dawn. Ahead of the rain band it was largely cloudy with light winds, but there was the odd clear spell in Scotland. Weather fronts continued to push eastward through the day, once this had cleared many parts of the country experienced dry conditions with some bright spells; while Scotland experienced persistent and locally heavy rain right through the day. It was a very windy day for most with the strongest winds and coastal gales experienced in Northern Ireland. Temperatures remained above average leaving a very mild day across the UK.

Daily Extremes

<i>Highest Maximum</i>	15.7°C Exeter Airport No 2 (Devon, 27mAMSL)
<i>Lowest Maximum</i>	7.5°C Baltasound No 2 (Shetland, 15mAMSL)
<i>Highest Minimum</i>	10.0°C Scilly: St Marys Airport (Isles Of Scilly, 31mAMSL)
<i>Lowest Minimum</i>	-7.0°C Altnaharra No 2 (Sutherland, 81mAMSL)
<i>Lowest Grass Minimum</i>	-10.3°C Loch Glascarnoch (Ross & Cromarty, 269mAMSL)
<i>Most Rainfall</i>	54.8mm Seathwaite (Cumbria, 129mAMSL)
<i>Most Sunshine</i>	1.5hr Valley (Gwynedd, 10mAMSL)
<i>Highest Gust</i>	61Kt 70mph Orlock Head (Down, 35mAMSL)
<i>Highest Gust (mountain)</i>	93Kt 107mph Cairngorm Summit (Inverness-shire, 1237mAMSL)
<i>Greatest Snow Depth at 0900 UTC</i>	No non-zero values.

mAMSL refers to station elevation in metres above mean sea level

Daily Weather Summary for Wednesday 29 December 2021

North Atlantic and Europe analysis charts and satellite images at 0000 UTC

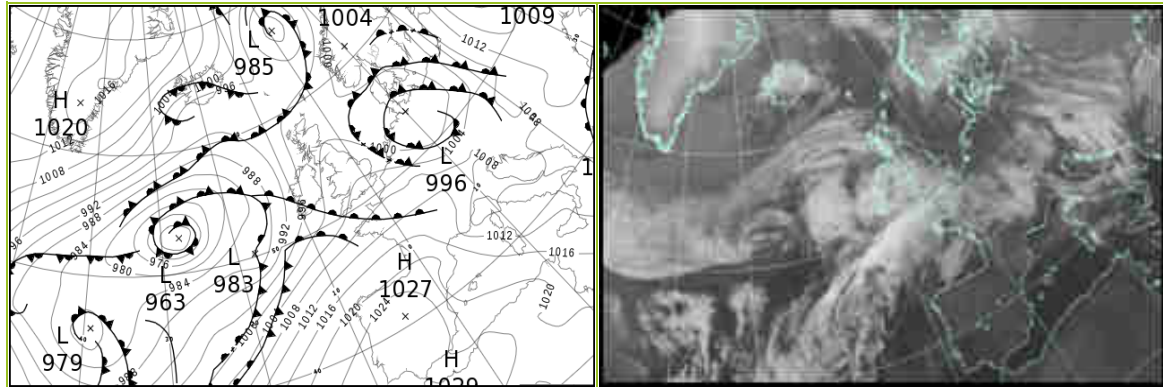

North Atlantic and Europe analysis charts and satellite images at 1200 UTC

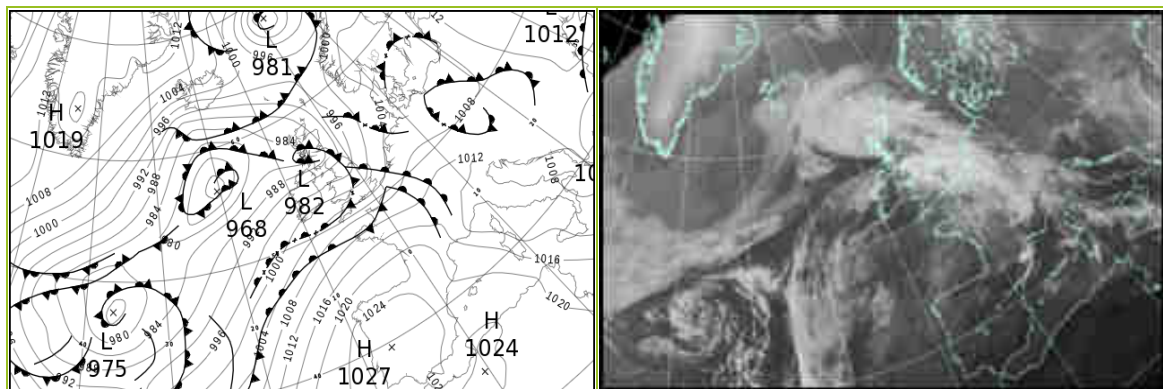

All satellite imagery copyright Met Office and EUMETSAT (European Organisation for the Exploitation of Meteorological Satellites). These show infra-red images from the geostationary MSG satellite. The rainfall rates are derived from both rain-radar and satellite data.

Daily Weather Summary for Wednesday 29 December 2021

UK satellite and rain-radar precipitation rates at (L) 0000 and (R) 1200 UTC

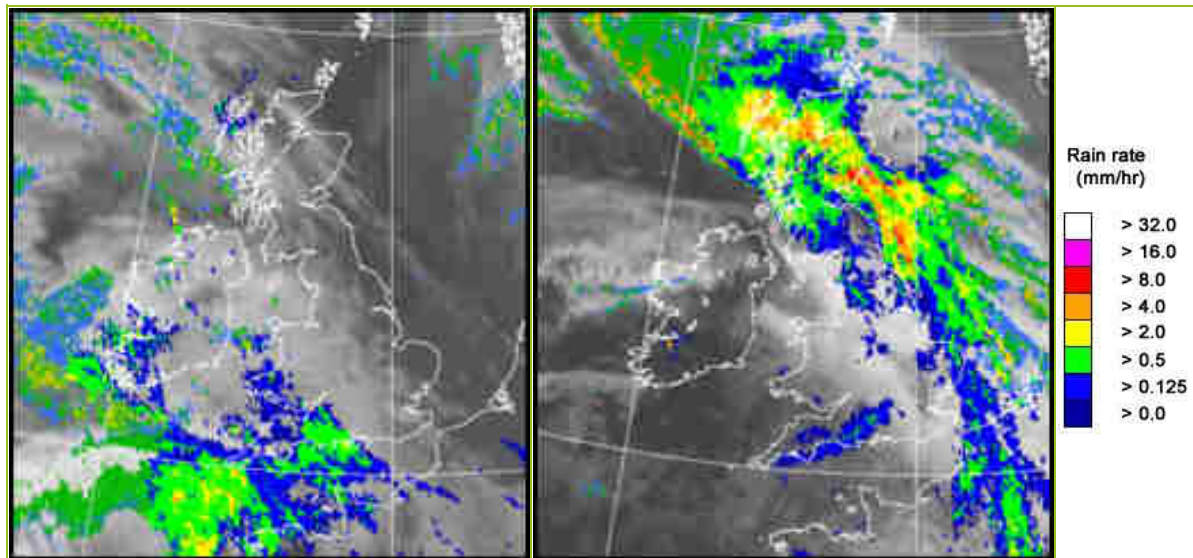

UK wind speed and direction at (L) 0000 and (R) 1200 UTC

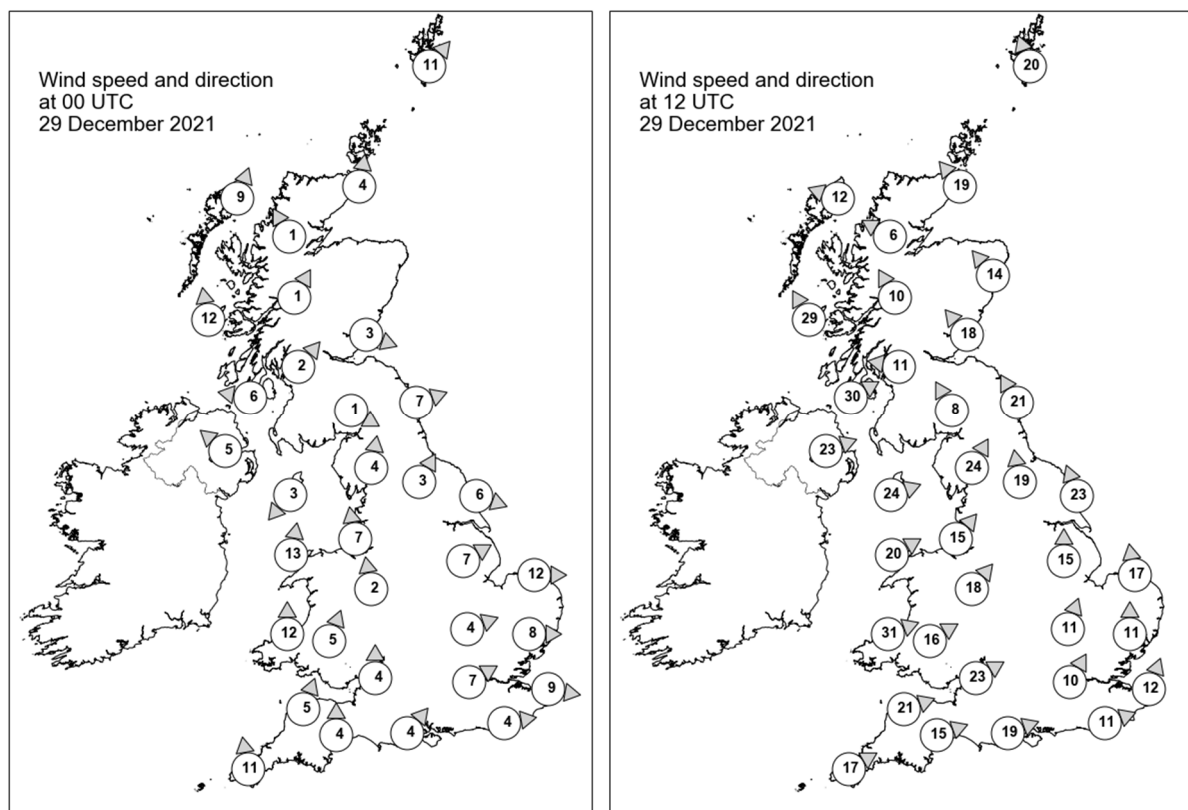

Daily Weather Summary for Wednesday 29 December 2021

Selected UK readings at (L) 0000 and (R) 1200 UTC

STATIONS		0000 UTC						1200 UTC					
NO	SITE	PRESS	WDIR	WSPD	CLOUD	TEMP	TDEW	PRESS	WDIR	WSPD	CLOUD	TEMP	TDEW
1	Lerwick	996.4	SW	11	8	5.9	3.9	994.1	SSE	20	7	6.6	5.3
2	Wick	997.6	S	4	0	2.9	0.6	988.6	SE	19	8	7.1	4.5
3	Stornoway	996.2	SSW	9	7	6.4	5.3	984.3	ESE	12	7	5.9	4.2
4	Loch Glascarnoch	999.4	SSE	1	0	-4.9	-5.5	985.7	ESE	6	8	3.0	2.1
5	Aviemore	1000.2	-	-	8	-5.5	-6.1	985.9	-	-	7	4.9	3.0
6	Dyce	999.4	-	-	0	-2.7	-2.9	989.7	SE	14	8	6.9	5.4
7	Tulloch Bridge	1000.4	SSW	1	8	-1.2	-1.2	984.8	SSE	10	8	5.1	3.0
8	Tiree	997.3	S	12	8	8.2	5.7	981.4	SSE	29	8	8.3	8.0
9	Leuchars	999.5	WNW	3	6	-0.9	-1.4	987.3	SE	18	8	6.6	5.8
10	Bishopton	999.5	SW	2	8	4.6	4.0	985.1	E	11	8	5.2	4.7
11	Machrihanish	998.7	E	6	7	2.5	2.0	984.9	WSW	30	8	12.1	8.6
12	Boulmer	1000.3	WSW	7	0	3.1	2.4	990.3	SSE	21	7	7.0	6.7
13	Eskdalemuir	1001.5	WNW	1	8	-1.7	-2.3	988.2	SSE	8	8	6.0	5.5
14	Aldergrove	999.0	SE	5	7	3.9	3.0	990.2	WSW	23	7	11.4	6.6
15	Shap	1001.2	S	4	8	4.7	4.2	990.7	SSW	24	8	9.8	8.8
16	Leeming	1001.2	SSW	3	1	2.4	2.0	992.5	S	19	8	7.2	7.0
17	Ronaldsway	1000.2	NE	3	8	4.4	3.2	992.4	WSW	24	7	12.3	8.3
18	Bridlington	1001.2	WNW	6	8	7.2	5.8	993.9	SSE	23	8	7.0	6.5
19	Crosby	1001.4	S	7	3	6.3	4.9	995.0	SW	15	8	12.2	9.2
20	Valley	1000.7	S	13	7	8.6	6.6	996.8	WSW	20	0	11.9	9.6
21	Waddington	1002.4	WSW	7	7	7.3	5.5	995.9	S	15	8	9.8	9.1
22	Shawbury	1002.8	S	2	7	3.8	3.0	996.3	SW	18	7	14.0	11.5
23	Weybourne	1002.0	W	12	8	8.0	7.0	997.9	S	17	8	8.8	8.4
24	Bedford	1003.6	WSW	4	8	8.1	6.4	998.5	SSW	11	8	12.2	11.9
25	Aberporth	1002.0	S	12	8	7.3	6.7	999.6	WSW	31	1	12.1	10.2
26	Sennybridge	1003.2	SSW	5	8	6.1	5.9	1000.4	WSW	16	8	11.6	11.2
27	Wattisham	1003.1	W	8	8	7.8	6.4	1000.1	S	11	7	9.1	8.9
28	Almondsbury	1004.0	S	4	8	8.1	7.0	1000.6	WSW	23	8	13.1	12.3
29	Heathrow	1004.5	WSW	7	8	8.2	6.3	1001.1	SSW	10	8	13.9	13.1
30	Manston	1004.3	W	9	8	9.6	6.5	1001.7	SSW	12	8	12.3	12.3
31	Chivenor	1003.7	SSW	5	8	9.2	7.9	1004.3	WSW	21	8	13.6	12.1
32	Exeter	1004.4	S	4	8	9.3	8.2	1003.8	WSW	15	8	15.0	13.1
33	Herstmonceux	1005.4	W	4	8	7.4	6.0	1003.0	WSW	11	8	12.6	12.4
34	Hurn	1005.3	SW	4	8	9.1	8.1	1003.2	WSW	19	8	14.2	13.1
35	Camborne	1003.2	S	11	8	9.9	9.6	1006.1	WSW	17	8	13.7	12.9

Daily Weather Summary for Wednesday 29 December 2021

Selected European readings at (L) 0000 and (R) 1200 UTC

STATIONS		0000 UTC						1200 UTC					
NO	SITE	PRESS	WDIR	WSPD	CLOUD	TEMP	TDEW	PRESS	WDIR	WSPD	CLOUD	TEMP	TDEW
1	Murmansk	1009.2	SSW	8	6	-17.2	-19.4	1005.6	S	12	8	-11.4	-13.2
2	Helsinki	1010.3	S	14	7	-3.5	-7.9	1009.6	S	10	8	-4.2	-5.9
3	Stockholm	1002.3	SSE	8	-	1.0	-0.3	1004.6	SSE	2	-	0.3	0.2
4	Oslo	1002.8	NW	3	-	-7.8	-9.0	1005.1	NNE	3	7	-5.4	-7.6
5	Reykjavik	-	-	-	-	-	-	995.6	NNE	7	7	0.5	-9.2
6	Moscow	1027.6	-	0	0	-13.3	-14.6	1025.1	E	2	3	-12.1	-13.7
7	Kiev	1015.2	NNE	4	8	-6.9	-9.2	1014.2	NE	2	8	-5.6	-8.0
8	Warsaw	1007.6	ESE	12	7	-3.4	-6.0	1008.4	ESE	8	8	-2.4	-4.1
9	Berlin	997.5	ESE	4	-	2.5	1.8	1005.1	SW	4	-	5.4	4.5
10	De Bilt	999.6	W	8	8	9.0	8.7	1005.3	S	6	8	8.8	7.5
11	Dublin	999.5	SE	4	6	5.6	4.2	994.7	WSW	19	6	11.5	7.7
12	Cork	998.1	ESE	14	8	7.5	7.2	1000.5	WSW	14	5	12.5	9.5
13	Sofia	1011.3	W	2	6	4.0	3.3	1007.6	-	0	6	7.1	6.0
14	Belgrade	1007.2	SE	8	6	3.6	2.8	1009.3	SW	2	8	5.1	4.5
15	Budapest	1008.5	-	0	-	0.2	-0.1	1009.5	SSW	2	-	2.0	1.7
16	Prague	1001.9	SSE	4	-	3.2	2.4	1007.5	SW	4	8	6.4	6.0
17	Munich	1004.3	WSW	14	8	7.5	3.9	1011.3	W	14	7	9.5	4.0
18	Strasbourg	1006.8	SW	13	8	10.1	5.5	1011.6	S	10	8	9.1	7.7
19	Paris	1008.8	SW	9	7	9.9	7.3	1009.9	SW	11	8	13.9	13.7
20	Jersey	1007.5	SSW	12	8	9.7	9.3	1009.3	WSW	19	8	13.3	12.8
21	Milan	1008.2	N	1	9	5.4	5.4	1010.3	SE	3	7	6.9	5.3
22	Marseille	1012.0	W	20	-	13.6	10.2	1015.0	WNW	12	-	16.2	11.8
23	Bordeaux	1018.5	W	12	8	14.0	12.9	1021.5	W	13	8	16.6	13.5
24	Rome	1008.9	ESE	5	-	11.3	10.0	1010.2	W	4	6	15.9	12.0
25	Ajaccio	1012.2	NNE	3	8	14.5	12.5	1013.1	W	4	7	17.1	12.8
26	Barcelona	1017.2	W	8	1	17.8	8.6	1019.4	W	8	7	20.4	9.1
27	Majorca	1018.3	NW	8	0	17.5	8.9	1021.4	WSW	11	4	18.6	12.8
28	Madrid	1027.4	NNW	3	2	5.6	4.9	1027.2	SW	2	2	11.2	7.1
29	Lisbon	1026.3	SSW	4	-	15.8	15.8	1026.4	SE	6	-	17.1	15.5
30	Athens	1007.5	N	3	-	13.6	12.6	1006.1	WSW	5	5	16.0	11.5
31	Malta	1013.9	NW	19	4	14.8	12.9	1013.7	WNW	19	7	16.5	13.7
32	Gibraltar	1024.1	WSW	12	0	16.8	11.5	1023.7	SSW	9	1	18.7	11.7

Daily Weather Summary for Wednesday 29 December 2021

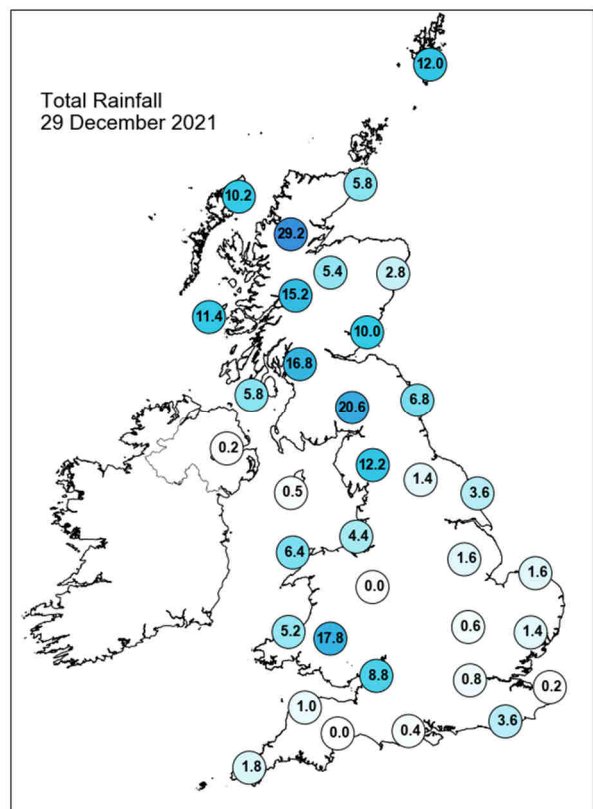
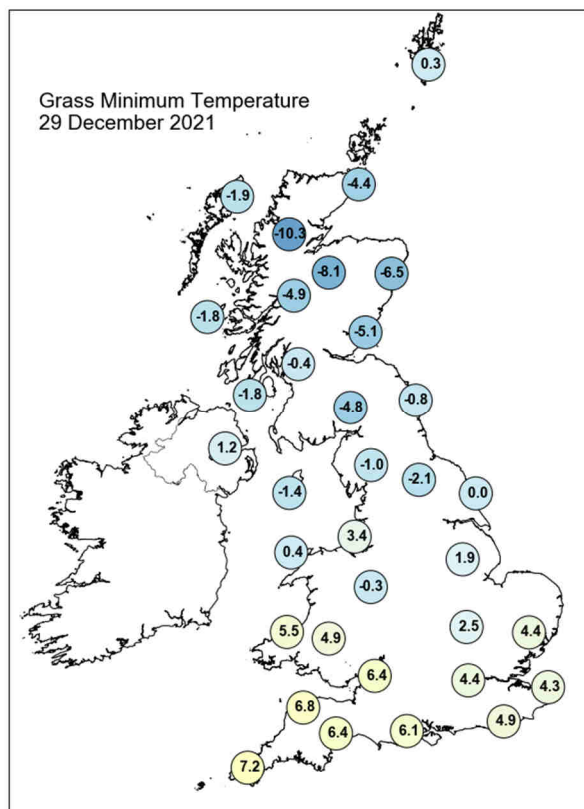
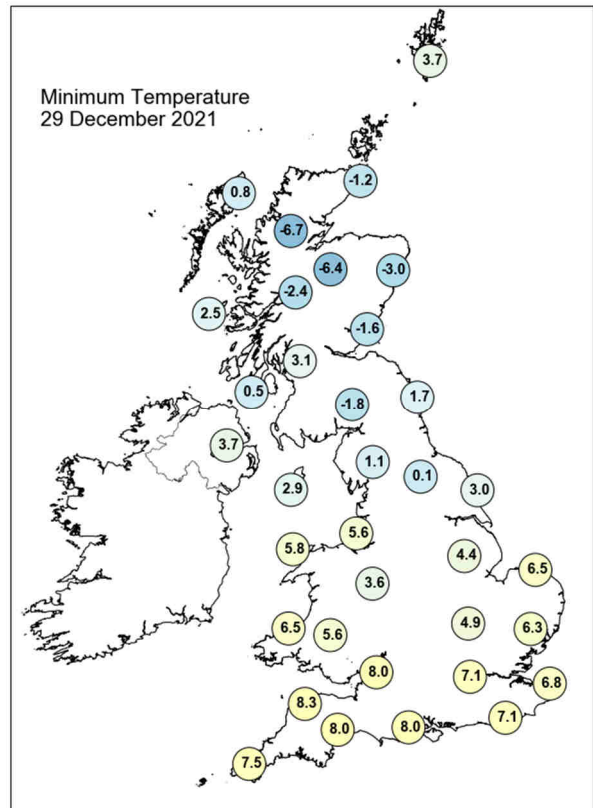
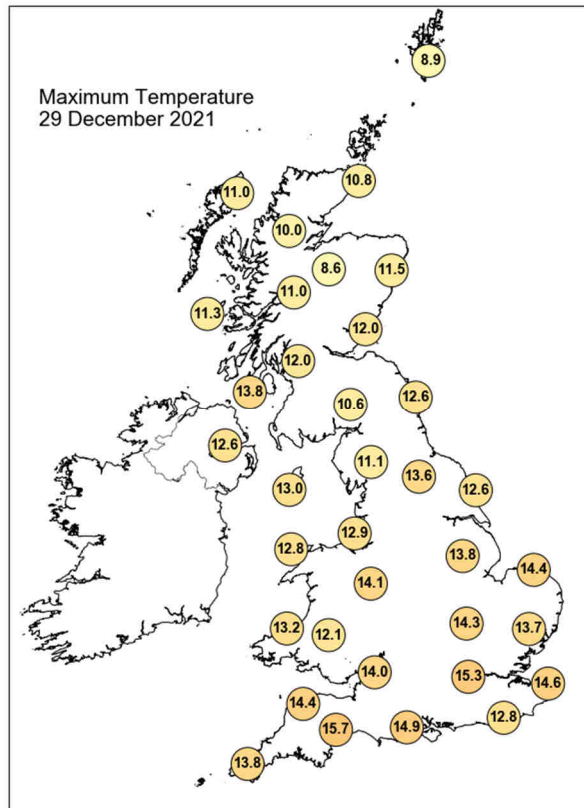

Daily Weather Summary for Wednesday 29 December 2021

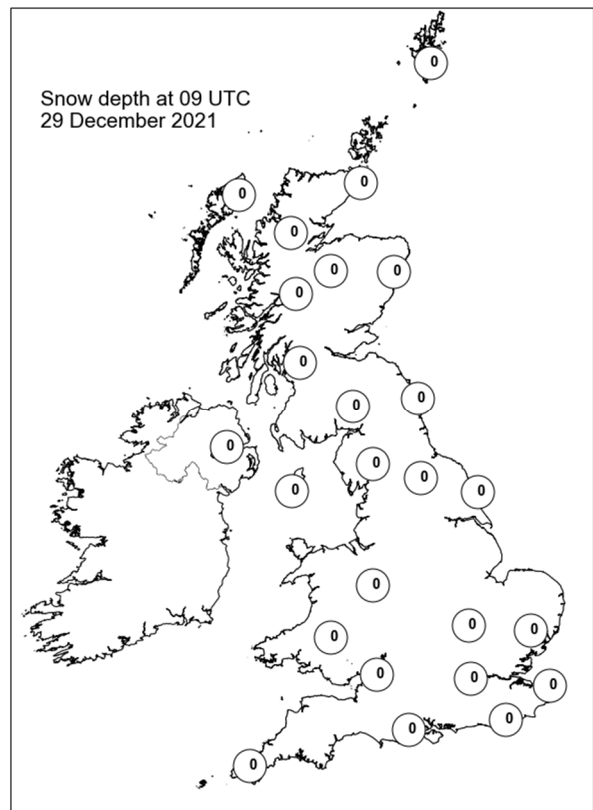
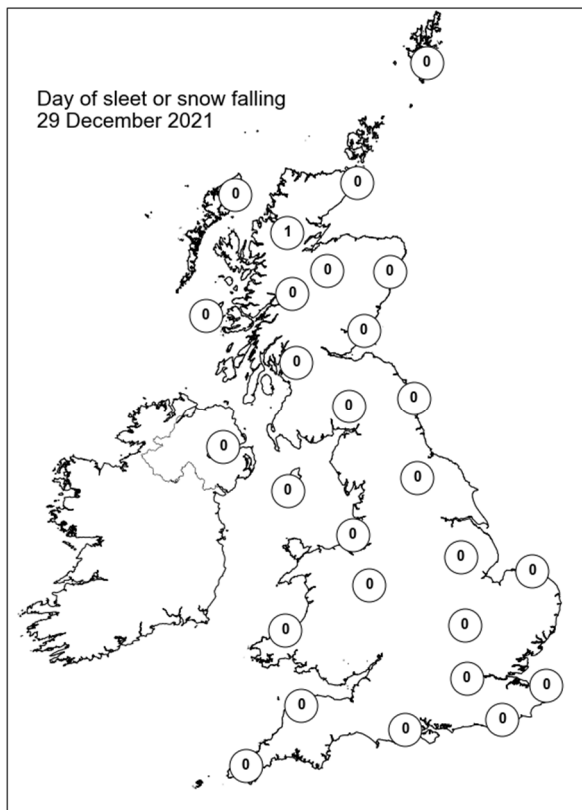
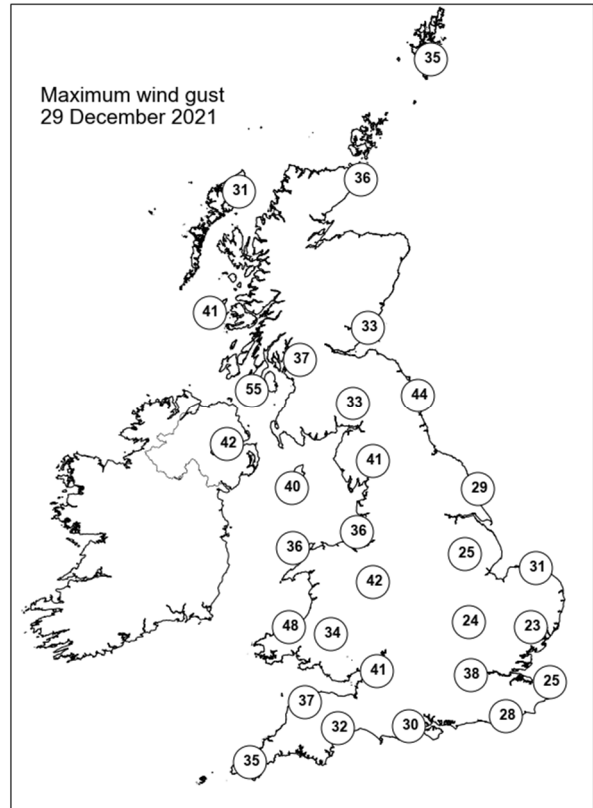
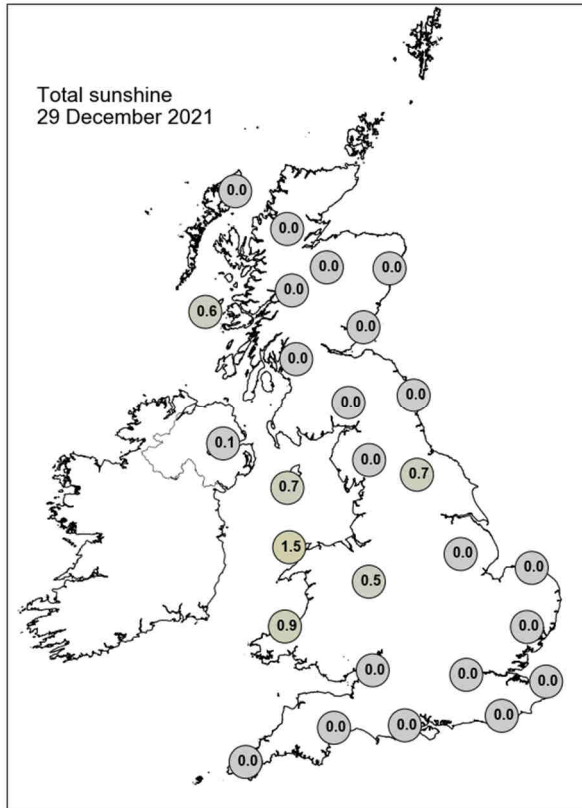

Daily Weather Summary for Thursday 30 December 2021

This day's summary created 06/01/2022 03:03

Summary of the UK Weather for Thursday 30 December 2021

Unsettled conditions continued, with a band of persistent and, in places, heavy rain sweeping across the UK, from Wales to the midlands and the northwest. This continued throughout the early hours with the most persistent rain sitting over northern England and western Scotland. Wales and the southwest also saw further, lighter, rain. The southeast remained mostly dry. Into the morning, some drier, brighter interludes were seen throughout the UK, excluding south Wales, where rain persisted. During the afternoon, another band of rain moved northeastwards from the Atlantic, bringing some more persistent, locally heavy rain to northern Wales and northwestern England, before continuing to push northeastwards over Northern Ireland, southern Scotland and northeastern England, while southern UK experienced a drier afternoon, with some light rain spells. Eastern England remained mostly dry throughout. Into the evening, the band of rain stalled over parts of Northern Ireland, Scotland and northern England. Elsewhere it was mostly cloudy with rain or drizzle for many, except far northern Scotland, which remained dry. Another exceptionally mild December day.

Daily Extremes

<i>Highest Maximum</i>	16.0°C Colwyn Bay (Clwyd, 36mAMSL)
<i>Lowest Maximum</i>	8.9°C Lerwick (Shetland, 82mAMSL)
<i>Highest Minimum</i>	13.6°C Exeter Airport No 2 (Devon, 27mAMSL)
<i>Lowest Minimum</i>	-3.9°C Aviemore (Inverness-shire, 228mAMSL)
<i>Lowest Grass Minimum</i>	-0.5°C Durrus (Kincardineshire, 107mAMSL) also Urquhart, Northwood (Ross & Cromarty, 17mAMSL)
<i>Most Rainfall</i>	97.2mm Honister Pass (Cumbria, 358mAMSL)
<i>Most Sunshine</i>	2.9hr Morpeth, Cockle Park (Northumberland, 95mAMSL) also Whitby (North Yorkshire, 41mAMSL)
<i>Highest Gust</i>	54Kt 62mph Aberdaron (Gwynedd, 86mAMSL)
<i>Highest Gust (mountain)</i>	80Kt 92mph Cairngorm Summit (Inverness-shire, 1237mAMSL)
<i>Greatest Snow Depth at 0900 UTC</i>	No non-zero values.

mAMSL refers to station elevation in metres above mean sea level

Daily Weather Summary for Thursday 30 December 2021

North Atlantic and Europe analysis charts and satellite images at 0000 UTC

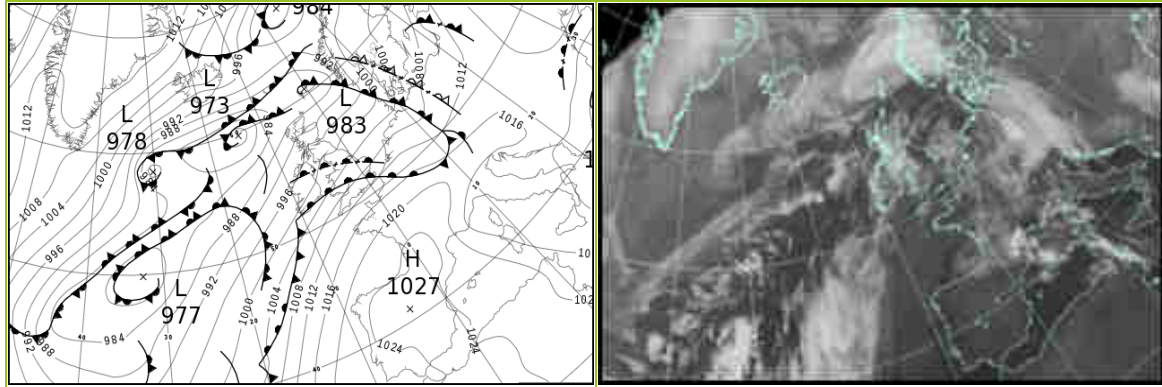

North Atlantic and Europe analysis charts and satellite images at 1200 UTC

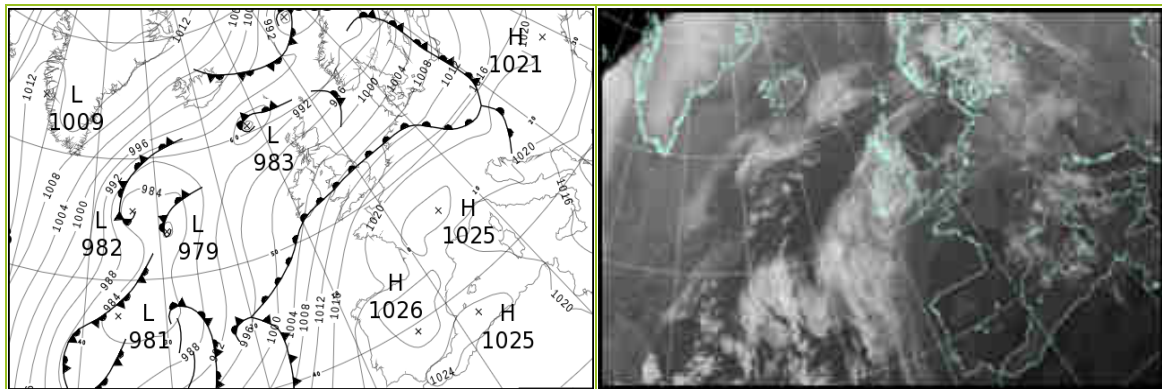

All satellite imagery copyright Met Office and EUMETSAT (European Organisation for the Exploitation of Meteorological Satellites). These show infra-red images from the geostationary MSG satellite. The rainfall rates are derived from both rain-radar and satellite data.

Daily Weather Summary for Thursday 30 December 2021

UK satellite and rain-radar precipitation rates at (L) 0000 and (R) 1200 UTC

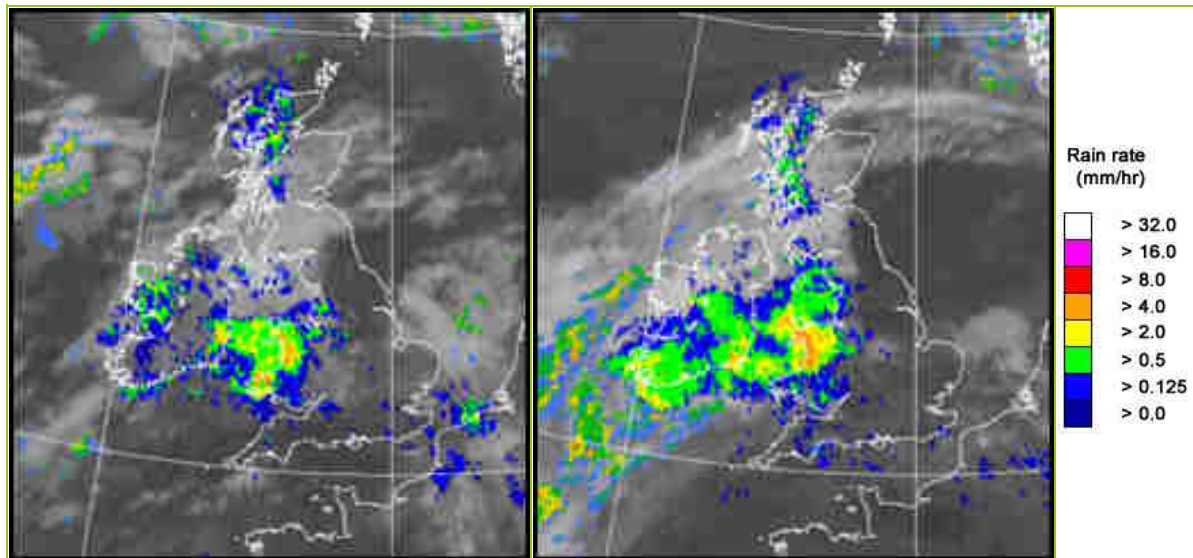

UK wind speed and direction at (L) 0000 and (R) 1200 UTC

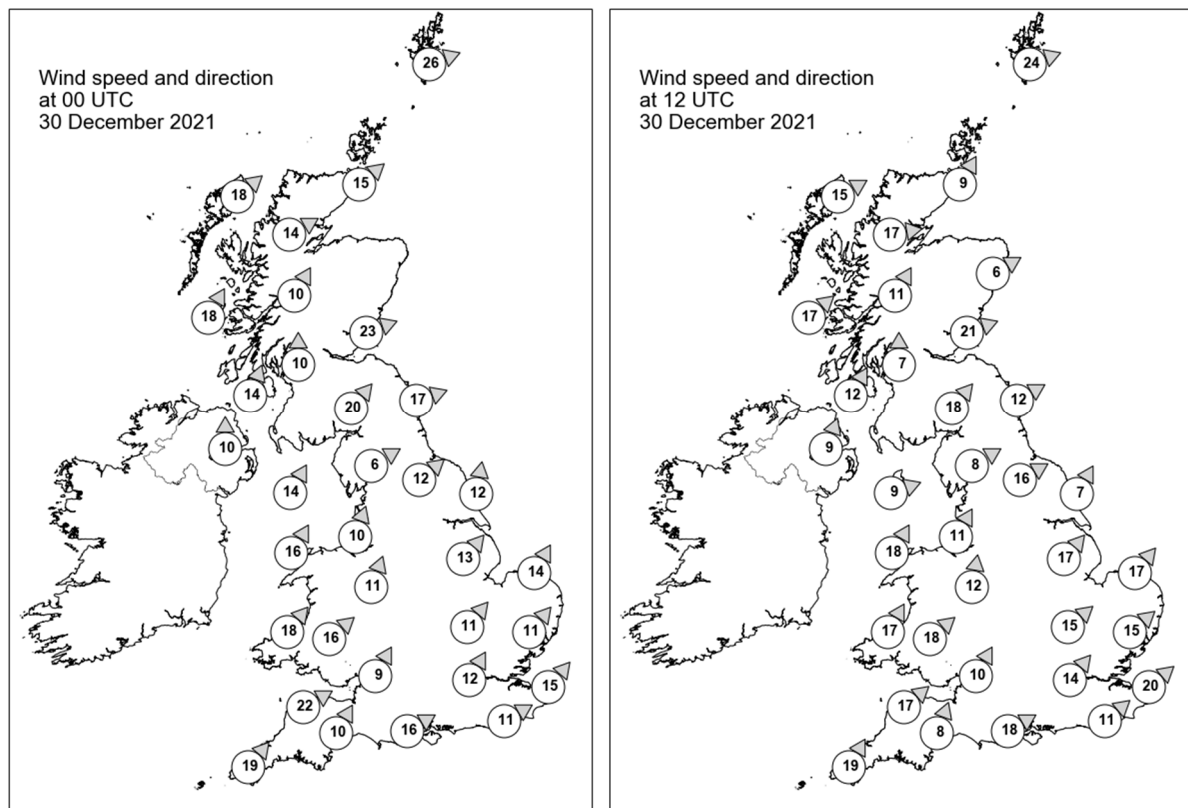

Daily Weather Summary for Thursday 30 December 2021

Selected UK readings at (L) 0000 and (R) 1200 UTC

STATIONS		0000 UTC						1200 UTC					
NO	SITE	PRESS	WDIR	WSPD	CLOUD	TEMP	TDEW	PRESS	WDIR	WSPD	CLOUD	TEMP	TDEW
1	Lerwick	983.8	WSW	26	6	7.1	6.2	989.8	WSW	24	7	8.7	8.4
2	Wick	989.0	SW	15	6	8.8	5.8	994.8	SSW	9	3	10.1	7.6
3	Stornoway	989.0	SW	18	8	9.8	8.5	994.5	WSW	15	7	10.0	8.9
4	Loch Glascarnoch	991.8	WSW	14	8	8.1	6.3	996.5	W	17	8	9.9	7.5
5	Aviemore	993.4	-	-	7	7.3	5.0	997.8	-	-	7	10.1	8.6
6	Dyce	991.9	-	-	7	10.7	4.3	996.8	WSW	6	3	12.7	7.5
7	Tulloch Bridge	995.6	SSW	10	7	8.8	6.2	1000.5	SSW	11	8	10.0	8.4
8	Tiree	993.4	SSW	18	7	10.6	9.3	999.3	SW	17	7	10.9	10.0
9	Leuchars	995.4	WSW	23	5	9.7	7.4	1000.1	WSW	21	0	12.2	9.4
10	Bishopton	997.8	S	10	8	10.0	8.1	1002.5	S	7	8	11.4	9.6
11	Machrihanish	997.1	SSW	14	8	10.6	8.0	1002.4	SSW	12	8	12.6	9.3
12	Boulmer	998.1	WSW	17	1	10.8	7.5	1001.9	WSW	12	7	13.6	10.5
13	Eskdalemuir	999.1	SW	20	8	9.0	7.5	1003.5	SW	18	7	11.0	9.9
14	Aldergrove	997.9	S	10	8	10.4	8.3	1002.8	SSW	9	8	11.9	10.3
15	Shap	1001.5	WSW	6	4	9.6	7.7	1005.2	WSW	8	7	11.1	10.3
16	Leeming	1001.4	SW	12	2	11.6	8.7	1005.3	WSW	16	1	13.7	11.0
17	Ronaldsway	1000.5	SSW	14	8	11.3	11.0	1005.2	WSW	9	8	11.7	11.3
18	Bridlington	1002.4	S	12	7	7.8	6.2	1005.9	SSW	7	8	13.3	11.1
19	Crosby	1002.7	SSW	10	8	11.6	10.1	1006.7	SSW	11	8	11.8	10.1
20	Valley	1002.6	SSW	16	8	11.3	11.2	1006.4	SSW	18	8	11.5	11.3
21	Waddington	1004.3	SW	13	7	11.5	9.7	1008.2	SW	17	7	14.2	11.7
22	Shawbury	1004.3	SSW	11	7	13.7	10.9	1008.5	S	12	8	13.6	11.7
23	Weybourne	1005.8	SSW	14	8	11.1	9.9	1009.0	SW	17	8	14.8	12.4
24	Bedford	1006.7	SW	11	8	13.4	12.5	1010.7	SW	15	8	14.7	12.5
25	Aberporth	1004.7	SW	18	7	12.7	12.3	1008.4	SSW	17	8	13.0	12.6
26	Sennybridge	1006.0	SW	16	8	11.5	11.4	1009.6	SW	18	8	12.0	11.8
27	Wattisham	1007.8	SW	11	8	12.2	11.0	1011.7	SW	15	8	14.2	12.1
28	Almondsbury	1007.9	SSW	9	7	13.3	13.0	1011.7	SSW	10	7	14.7	13.0
29	Heathrow	1009.2	SSW	12	7	13.4	12.5	1013.3	SW	14	8	14.7	12.6
30	Manston	1009.9	SW	15	8	13.2	12.6	1014.1	SW	20	8	13.9	12.8
31	Chivenor	1008.8	WSW	22	8	14.1	13.0	1011.8	SW	17	8	14.8	13.2
32	Exeter	1009.8	SSW	10	8	14.1	12.3	1013.8	SSW	8	8	13.7	12.9
33	Herstmonceux	1011.1	WSW	11	8	12.6	12.4	1015.7	SW	11	8	12.5	12.2
34	Hurn	1011.0	WSW	16	8	13.3	13.0	1014.4	WSW	18	8	13.7	12.9
35	Camborne	1010.7	SW	19	8	12.7	12.4	1012.9	SSW	19	8	12.5	12.2

Daily Weather Summary for Thursday 30 December 2021

Selected European readings at (L) 0000 and (R) 1200 UTC

STATIONS		0000 UTC						1200 UTC					
NO	SITE	PRESS	WDIR	WSPD	CLOUD	TEMP	TDEW	PRESS	WDIR	WSPD	CLOUD	TEMP	TDEW
1	Murmansk	1002.1	S	6	8	-9.4	-11.1	996.0	SSW	10	7	-7.4	-8.8
2	Helsinki	1009.6	SSE	6	8	-3.9	-4.9	1005.0	S	10	8	-2.8	-3.7
3	Stockholm	1004.8	SE	2	-	0.0	0.0	997.5	S	10	-	2.8	2.1
4	Oslo	1002.3	NNE	4	-	-3.4	-4.4	993.8	WSW	3	8	-0.4	-0.5
5	Reykjavik	-	-	-	2	-	-	999.6	E	3	1	-4.8	-13.3
6	Moscow	1021.9	-	0	8	-13.7	-15.6	1019.2	-	0	8	-7.7	-9.7
7	Kiev	1017.8	SSW	2	8	-5.4	-6.7	1019.6	S	4	8	-4.0	-6.2
8	Warsaw	1012.0	SE	2	8	-0.1	-0.4	1012.8	S	2	7	3.4	3.1
9	Berlin	1008.6	SSE	4	-	4.7	4.4	1011.8	SSW	6	-	9.3	7.8
10	De Bilt	1009.7	SW	10	8	10.0	9.2	1013.6	WSW	14	8	12.9	11.4
11	Dublin	1000.1	SSW	10	8	13.2	11.0	1004.5	SSW	8	7	13.4	11.6
12	Cork	1001.5	SW	17	7	12.0	11.6	1004.3	SSW	14	8	11.6	11.4
13	Sofia	1011.4	WNW	4	8	4.0	2.8	1018.9	NW	4	7	4.0	0.2
14	Belgrade	1014.5	W	4	8	5.8	5.3	1022.3	NW	2	7	5.7	3.5
15	Budapest	1016.1	NNE	2	-	1.2	1.2	1021.3	SSE	4	-	2.5	2.5
16	Prague	1012.3	SSW	4	-	6.2	4.5	1016.3	SW	8	8	10.2	8.3
17	Munich	1013.7	W	14	7	11.1	9.1	1020.7	W	12	8	13.3	10.2
18	Strasbourg	1016.9	W	4	8	13.8	10.4	1021.6	S	9	8	15.2	12.5
19	Paris	1017.4	WSW	10	8	14.2	12.8	1021.9	SW	9	7	14.1	12.0
20	Jersey	1015.3	SW	17	8	13.1	12.5	1018.5	SSW	15	5	13.0	11.5
21	Milan	1015.5	E	4	-	4.1	4.1	1021.7	N	1	8	5.1	5.1
22	Marseille	1018.6	W	14	-	11.8	9.4	1018.9	NNW	11	-	18.8	12.5
23	Bordeaux	1024.6	SSW	3	8	12.1	11.5	1023.7	ESE	9	-	17.1	12.4
24	Rome	1013.5	N	3	-	9.1	8.4	1018.3	WNW	4	6	15.5	11.0
25	Ajaccio	1014.4	NE	5	-	10.5	9.6	1018.4	SW	6	-	17.1	13.8
26	Barcelona	1022.1	N	12	1	13.2	8.9	1022.9	N	10	4	18.6	10.2
27	Majorca	1023.1	ENE	2	3	7.4	7.4	1022.8	S	4	4	18.2	14.5
28	Madrid	1028.7	N	4	0	4.4	3.9	1026.4	W	2	0	10.6	6.9
29	Lisbon	1024.0	E	4	-	12.6	12.6	1022.3	E	6	-	12.3	10.8
30	Athens	1005.8	N	2	-	11.2	8.8	1007.9	N	6	5	13.8	5.8
31	Malta	1013.7	WNW	12	7	15.1	13.6	1015.7	NNW	15	1	17.4	13.7
32	Gibraltar	1023.6	N	1	0	13.3	11.6	1024.2	E	3	1	16.0	11.7

Daily Weather Summary for Thursday 30 December 2021

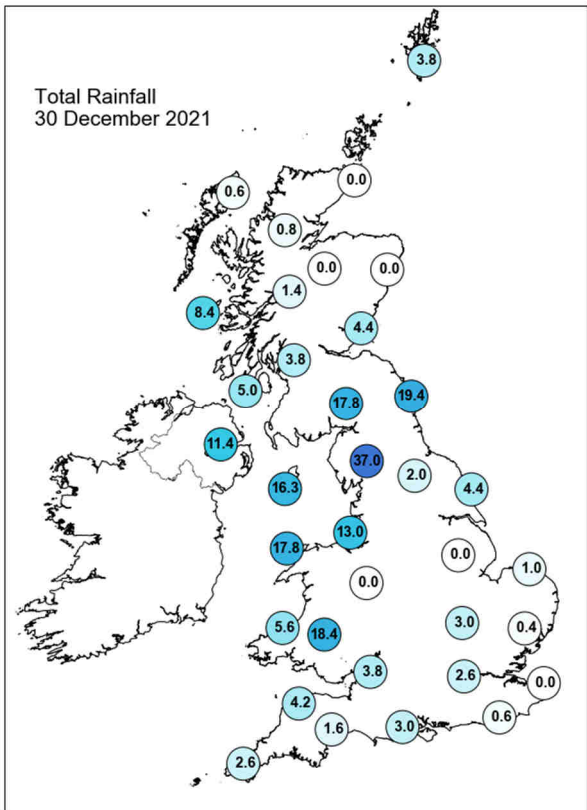
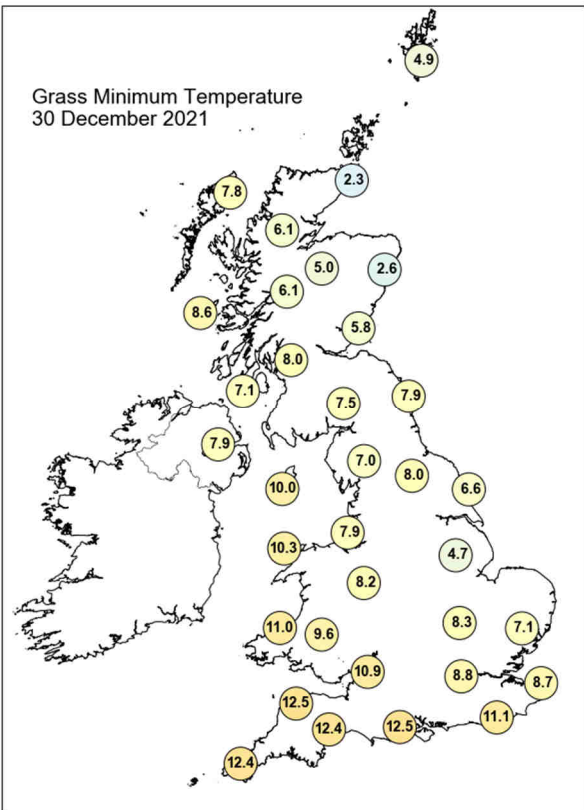
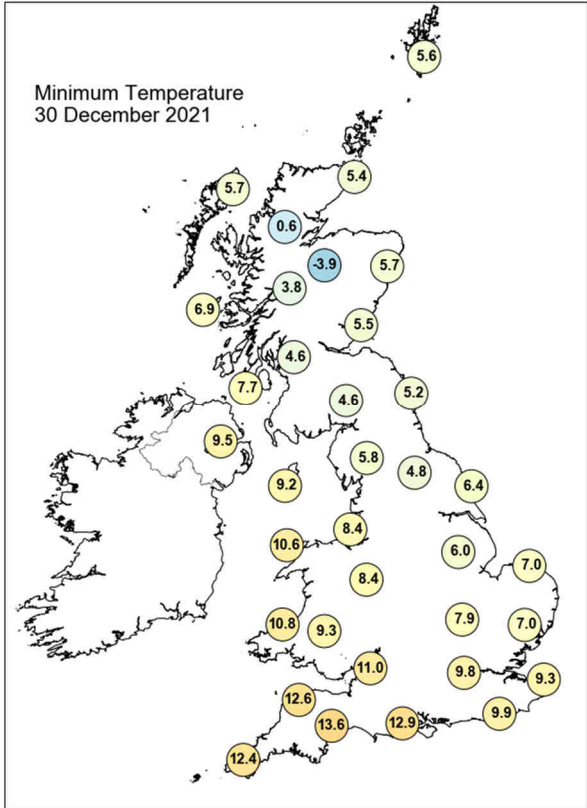
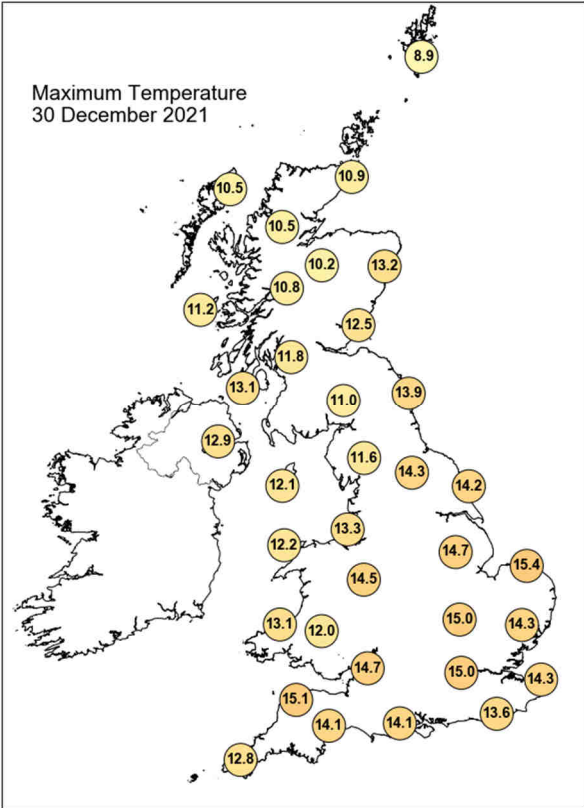

Daily Weather Summary for Thursday 30 December 2021

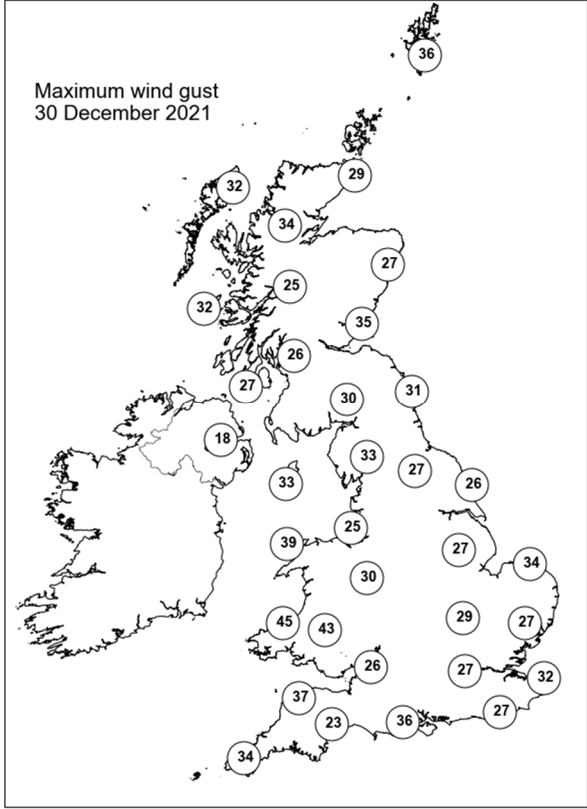
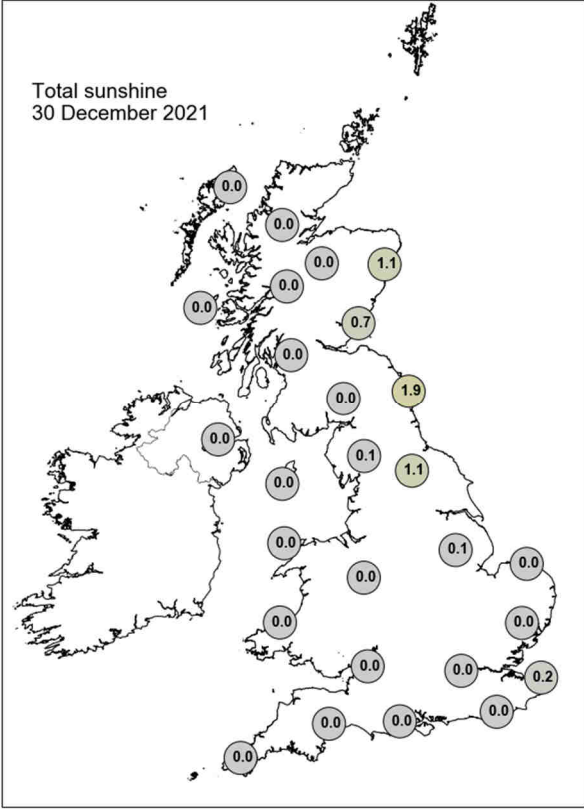

None of the selected stations observed a day of sleet or snow falling or non-zero snow depth at 0900 UTC.

Daily Weather Summary for Friday 31 December 2021

This day's summary created 07/01/2022 11:42

Summary of the UK Weather for Friday 31 December 2021

A large band of rain moved northeast across the UK through the early hours, bringing persistent rain to northern England, Northern Ireland and southern Scotland, as well as heavy showers to most of Wales and the southwest of England. Elsewhere remained dry, with significant cloud over Scotland. Frontal bands continued to pass across the UK during the day, bringing some heavy rain across Scotland and southeast England. This rain quickly dissipated, before a further area of showers approached from the west into Northern Ireland, then into areas of the Lake District. Elsewhere remained fairly cloudy throughout, with some clear skies forming across central and southern areas into the evening. A daily maximum temperature record for New Year's Eve was made, a fitting end to a mild December 2021.

Daily Extremes

<i>Highest Maximum</i>	16.8°C Colwyn Bay (Clwyd, 36mAMSL)
<i>Lowest Maximum</i>	7.0°C Baltasound No 2 (Shetland, 15mAMSL)
<i>Highest Minimum</i>	13.4°C Bude (Cornwall, 15mAMSL)
<i>Lowest Minimum</i>	0.7°C Loch Glascarnoch (Ross & Cromarty, 269mAMSL)
<i>Lowest Grass Minimum</i>	-1.0°C Urquhart, Northwood (Ross & Cromarty, 17mAMSL)
<i>Most Rainfall</i>	14.6mm Dunstaffnage (Argyll (in Strathclyde Region), 3mAMSL)
<i>Most Sunshine</i>	4.9hr Colwyn Bay (Clwyd, 36mAMSL)
<i>Highest Gust</i>	54Kt 62mph Capel Curig No 3 (Gwynedd, 216mAMSL)
<i>Highest Gust (mountain)</i>	53Kt 61mph Great Dun Fell No 2 (Cumbria, 847mAMSL)
<i>Greatest Snow Depth at 0900 UTC</i>	No non-zero values.

mAMSL refers to station elevation in metres above mean sea level

Daily Weather Summary for Friday 31 December 2021

North Atlantic and Europe analysis charts and satellite images at 0000 UTC

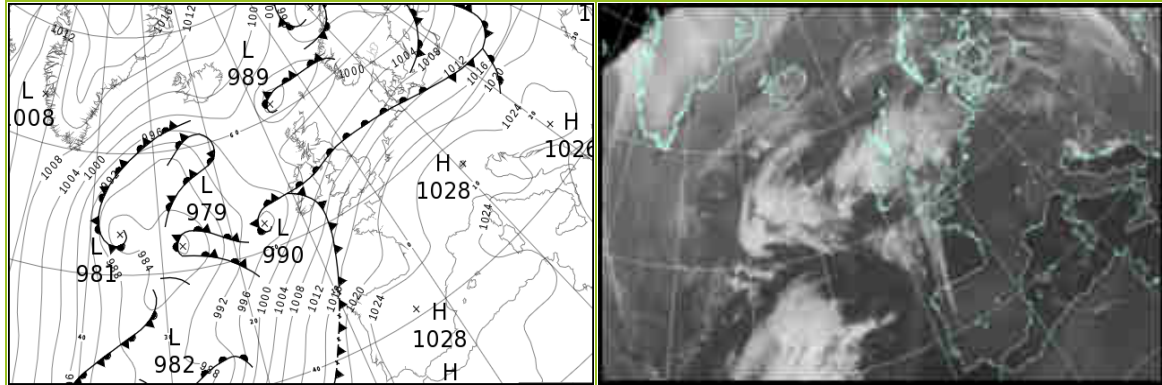

North Atlantic and Europe analysis charts and satellite images at 1200 UTC

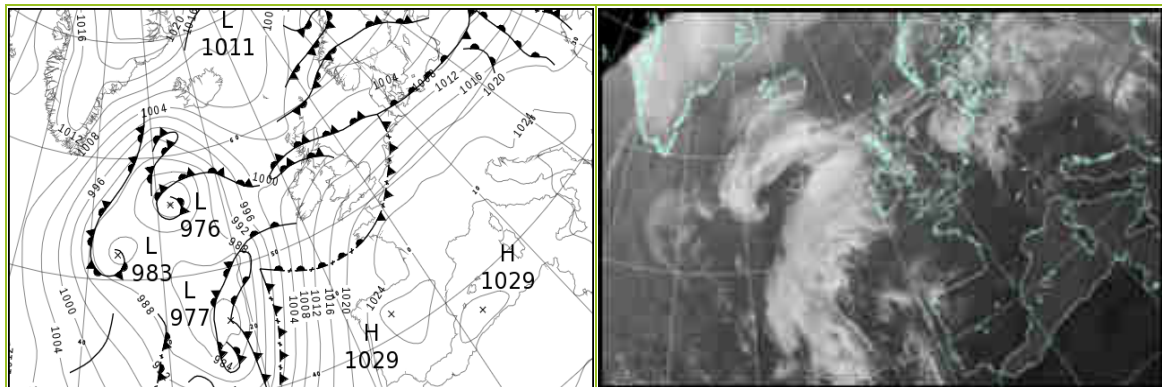

All satellite imagery copyright Met Office and EUMETSAT (European Organisation for the Exploitation of Meteorological Satellites). These show infra-red images from the geostationary MSG satellite. The rainfall rates are derived from both rain-radar and satellite data.

Daily Weather Summary for Friday 31 December 2021

UK satellite and rain-radar precipitation rates at (L) 0000 and (R) 1200 UTC

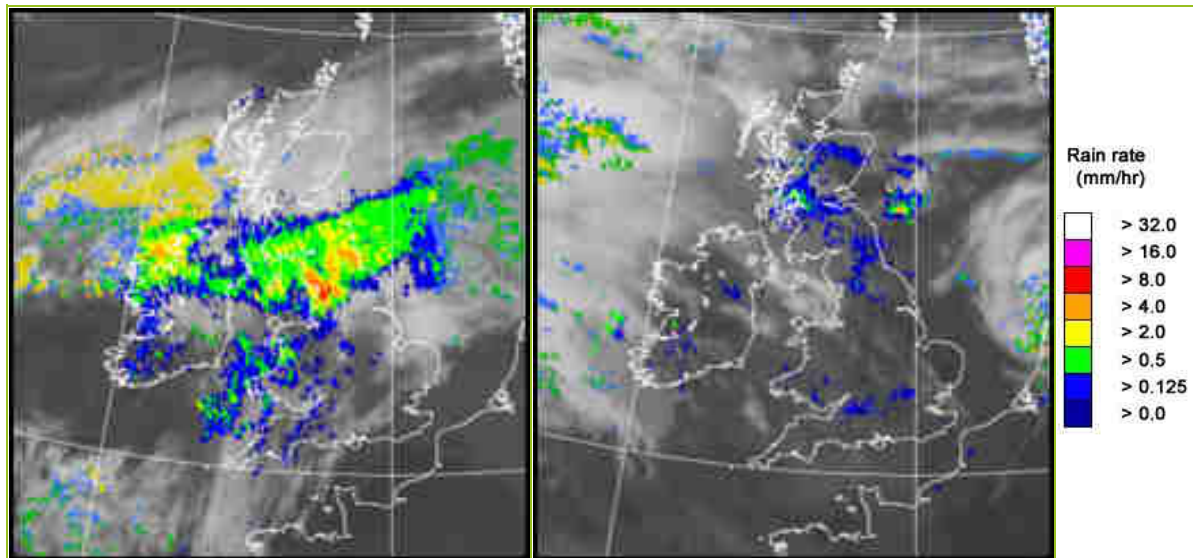

UK wind speed and direction at (L) 0000 and (R) 1200 UTC

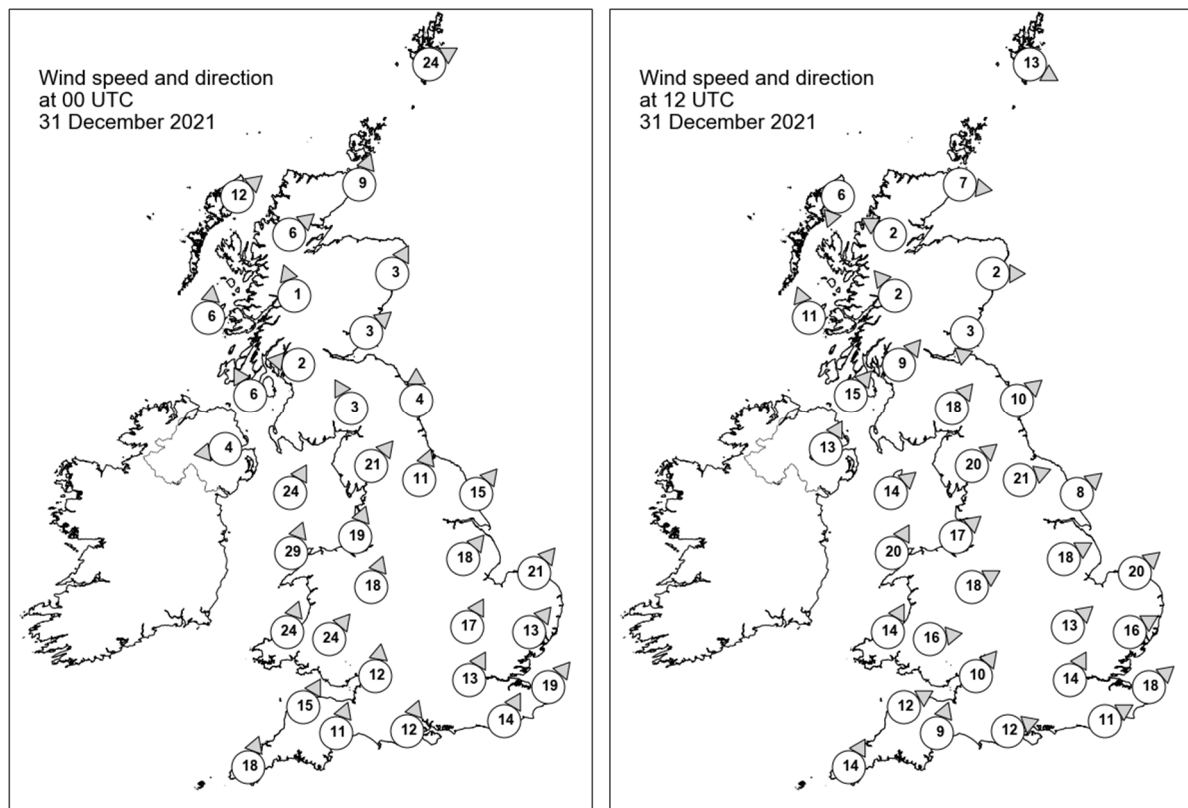

Daily Weather Summary for Friday 31 December 2021

Selected UK readings at (L) 0000 and (R) 1200 UTC

STATIONS		0000 UTC						1200 UTC					
NO	SITE	PRESS	WDIR	WSPD	CLOUD	TEMP	TDEW	PRESS	WDIR	WSPD	CLOUD	TEMP	TDEW
1	Lerwick	995.7	WSW	24	8	8.4	8.3	1000.4	WNW	13	6	6.6	6.3
2	Wick	999.4	SSW	9	8	8.2	5.1	1003.8	W	7	8	7.2	6.3
3	Stornoway	999.0	SW	12	1	8.2	6.5	1004.1	NNE	6	8	6.7	6.2
4	Loch Glascarnoch	1000.7	SW	6	0	7.0	4.3	1004.9	ESE	2	8	3.5	3.4
5	Aviemore	1001.5	-	-	8	7.8	5.1	1003.8	-	-	8	7.0	7.0
6	Dyce	1001.9	SSW	3	8	8.4	6.3	1004.2	W	2	8	8.3	6.6
7	Tulloch Bridge	1002.9	SSE	1	7	5.0	4.8	1004.1	SE	2	8	8.0	8.0
8	Tiree	1001.0	S	6	9	9.0	8.9	1001.9	SSE	11	8	10.7	10.7
9	Leuchars	1002.3	SW	3	8	8.9	8.1	1003.9	N	3	5	9.6	9.4
10	Bishopton	1002.1	E	2	7	8.9	8.4	1004.2	SW	9	8	11.4	10.6
11	Machrihanish	1001.5	SSE	6	8	10.8	10.5	1004.5	SW	15	7	13.1	10.0
12	Boulmer	1003.9	S	4	8	9.5	9.4	1005.6	SW	10	8	12.7	11.4
13	Eskdalemuir	1003.8	SSE	3	8	9.0	8.7	1005.5	SW	18	8	10.9	9.9
14	Aldergrove	1001.5	E	4	8	10.7	10.2	1006.2	SSW	13	7	12.0	9.4
15	Shap	1003.9	SW	21	8	11.0	9.9	1008.4	SW	20	8	10.9	9.7
16	Leeming	1005.0	SSW	11	8	13.2	11.8	1008.3	WSW	21	7	14.2	10.1
17	Ronaldsway	1002.9	SSW	24	8	11.7	11.5	1009.4	SW	14	7	12.5	10.1
18	Bridlington	1005.8	SW	15	7	13.7	10.7	1008.6	SW	8	8	13.8	11.6
19	Crosby	1006.4	SSW	19	8	12.6	10.5	1011.5	SW	17	0	11.5	9.0
20	Valley	1005.5	SSW	29	8	11.9	11.5	1011.8	SSW	20	4	12.0	11.1
21	Waddington	1009.2	SW	18	8	13.8	10.3	1011.2	WSW	18	5	14.5	10.7
22	Shawbury	1008.5	SSW	18	8	13.6	10.7	1013.1	WSW	18	6	14.4	9.9
23	Weybourne	1010.9	SW	21	8	13.9	10.8	1012.1	SW	20	2	14.1	11.9
24	Bedford	1012.0	SSW	17	8	13.2	10.6	1014.2	SW	13	8	13.5	11.7
25	Aberporth	1008.5	SSW	24	8	12.5	11.7	1014.3	SSW	14	8	13.0	11.4
26	Sennybridge	1010.2	SW	24	8	11.4	10.9	1013.8	W	16	8	11.1	10.7
27	Wattisham	1013.7	SW	13	8	13.0	10.8	1014.4	WSW	16	7	13.7	11.6
28	Almondsbury	1012.7	S	12	8	13.5	10.6	1016.0	SW	10	8	13.6	12.4
29	Heathrow	1014.7	SSW	13	8	13.9	10.7	1016.1	SSW	14	6	14.6	12.3
30	Manston	1016.5	SW	19	8	13.2	11.7	1017.1	SW	18	7	13.0	11.6
31	Chivenor	1012.5	SSW	15	7	13.8	11.3	1016.4	WSW	12	8	14.4	12.6
32	Exeter	1014.0	SSW	11	8	13.5	10.9	1016.8	SSW	9	8	14.8	12.3
33	Herstmonceux	1016.8	SSW	14	8	12.7	11.3	1017.6	WSW	11	8	12.3	11.6
34	Hurn	1015.4	SSW	12	7	12.5	10.7	1017.8	WSW	12	8	13.6	12.8
35	Camborne	1012.5	SSW	18	8	12.7	11.2	1017.0	SSW	14	8	12.8	12.4

Daily Weather Summary for Friday 31 December 2021

Selected European readings at (L) 0000 and (R) 1200 UTC

STATIONS		0000 UTC						1200 UTC					
NO	SITE	PRESS	WDIR	WSPD	CLOUD	TEMP	TDEW	PRESS	WDIR	WSPD	CLOUD	TEMP	TDEW
1	Murmansk	996.3	NNE	2	7	-7.8	-9.3	994.8	NE	4	7	-6.5	-7.6
2	Helsinki	994.1	S	16	8	0.1	-0.1	998.3	WNW	12	8	-0.8	-2.9
3	Stockholm	997.4	W	6	-	5.0	4.4	999.1	WSW	6	-	4.7	4.2
4	Oslo	998.7	NE	2	-	0.4	0.3	999.8	NE	3	9	-1.6	-1.7
5	Reykjavik	-	-	-	7	-	-	1006.4	E	12	7	0.9	-6.8
6	Moscow	1015.3	-	0	8	-6.3	-8.0	1008.5	SSE	2	8	-3.9	-6.0
7	Kiev	1017.1	S	2	8	-3.8	-5.6	1012.7	WSW	2	9	1.9	1.3
8	Warsaw	1011.8	WSW	4	8	6.5	6.4	1011.0	W	12	8	10.7	10.2
9	Berlin	1014.3	WSW	10	-	12.8	11.5	1014.0	SW	12	-	13.5	9.7
10	De Bilt	1016.4	SW	12	8	13.6	11.3	1015.8	SW	14	8	13.5	10.0
11	Dublin	1002.6	S	14	8	13.2	11.5	1009.5	SSW	12	6	13.0	9.8
12	Cork	1003.1	SSW	21	7	11.9	11.5	1010.7	SSW	12	8	11.7	11.1
13	Sofia	1024.4	WNW	4	6	3.9	2.2	1023.7	NW	2	6	9.6	3.8
14	Belgrade	1024.8	SSE	4	1	5.7	4.2	1024.2	WSW	4	8	11.9	7.2
15	Budapest	1022.1	S	2	-	4.7	4.7	1021.5	WNW	8	-	14.3	8.3
16	Prague	1019.6	WSW	6	-	12.0	9.4	1019.8	WSW	8	2	13.4	7.8
17	Munich	1024.5	WSW	4	8	11.9	9.4	1022.6	SW	4	0	14.7	7.2
18	Strasbourg	1025.0	S	6	-	9.9	8.7	1024.0	SW	3	-	10.6	9.7
19	Paris	1022.5	S	5	1	10.0	9.8	1023.5	SW	5	1	13.2	10.0
20	Jersey	1018.5	S	14	8	11.0	10.3	1021.2	SW	12	8	13.2	12.2
21	Milan	1025.2	W	4	9	3.1	3.1	1025.5	N	1	0	4.6	4.6
22	Marseille	1023.9	SE	3	-	7.8	7.5	1026.4	WNW	2	8	11.8	11.3
23	Bordeaux	1021.2	SE	7	-	10.7	9.5	1026.5	SE	1	9	12.9	11.8
24	Rome	1023.5	E	2	-	7.5	7.1	1025.5	NW	6	0	16.0	12.4
25	Ajaccio	1023.6	NE	4	-	9.3	8.4	1027.3	SW	5	-	15.6	12.2
26	Barcelona	1023.9	N	8	0	11.9	8.4	1026.5	SW	5	2	17.8	11.1
27	Majorca	1024.4	NNE	2	1	7.8	7.8	1027.5	SSW	5	8	12.7	12.7
28	Madrid	1029.1	N	4	0	4.7	3.9	1029.4	WSW	2	0	11.0	6.0
29	Lisbon	1023.9	NE	6	-	12.8	12.6	1024.9	ENE	4	-	15.8	10.4
30	Athens	1013.8	NNW	10	-	12.3	8.7	1019.3	NNW	8	3	14.8	6.8
31	Malta	1020.8	N	3	0	11.8	10.3	1024.0	NNW	6	2	17.9	12.4
32	Gibraltar	1026.1	W	2	8	13.2	12.0	1027.3	ENE	6	7	14.1	11.5

Daily Weather Summary for Friday 31 December 2021

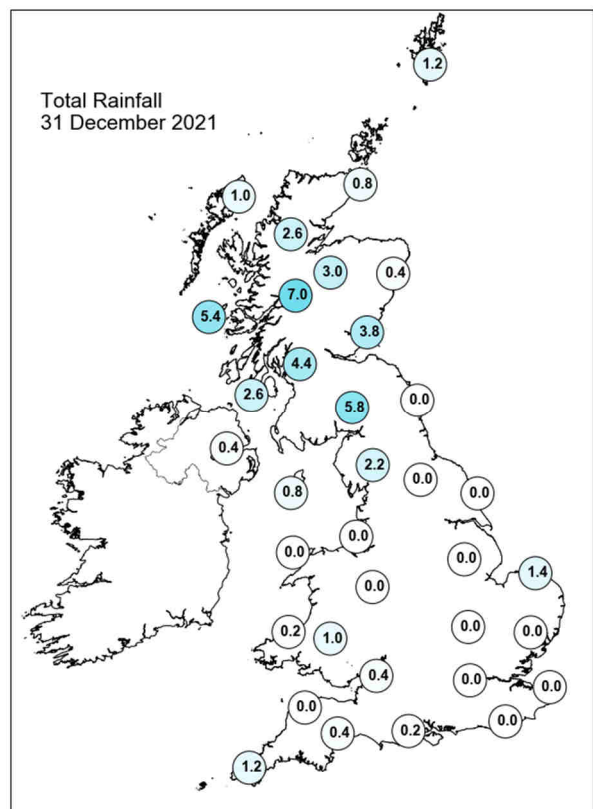
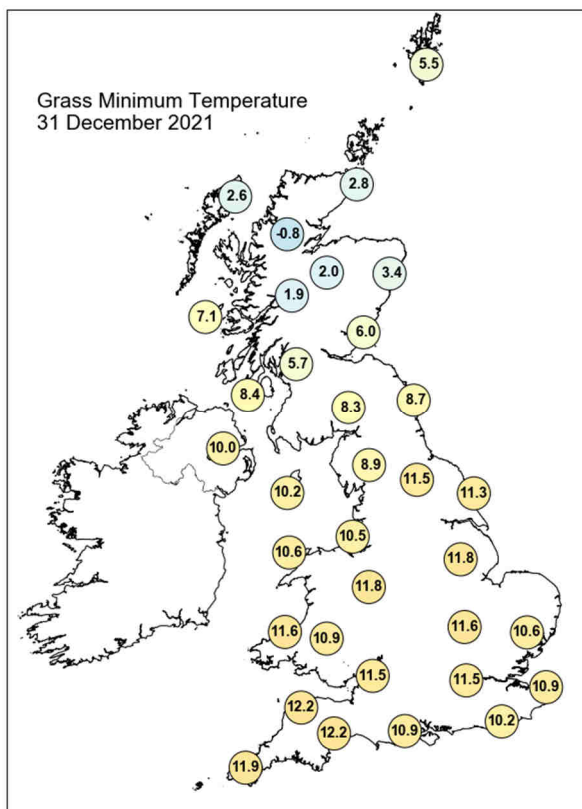
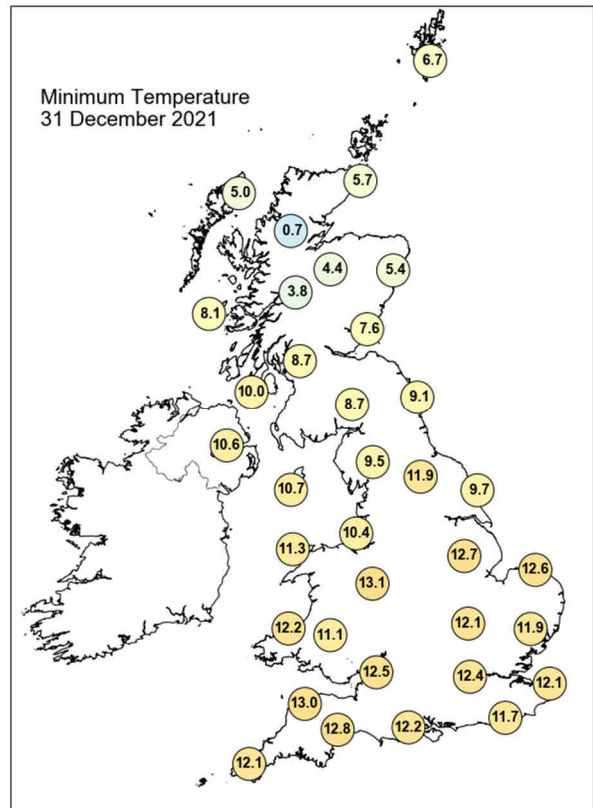
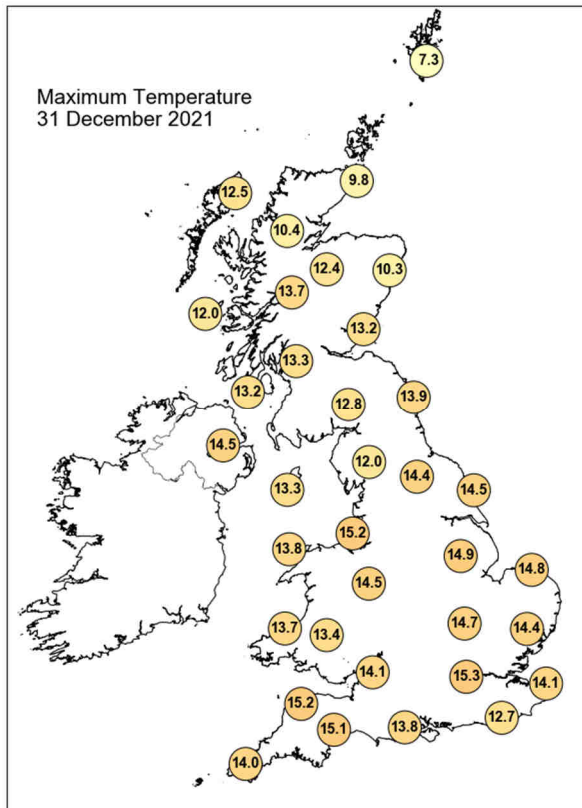

Daily Weather Summary for Friday 31 December 2021

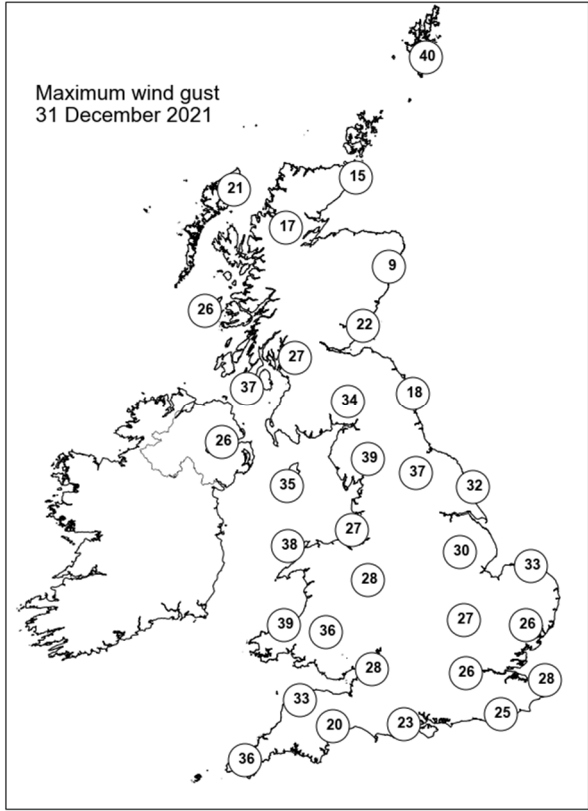
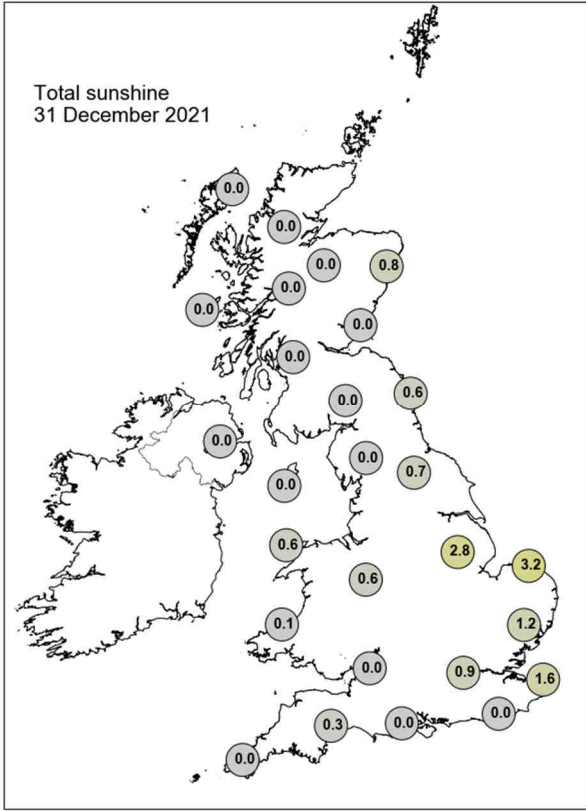

None of the selected stations observed a day of sleet or snow falling or non-zero snow depth at 0900 UTC.

Guidance Notes

UTC = Universal Coordinated Time. For the UK UTC is the same as GMT (Greenwich Mean Time).

National boundaries shown on the European station map are for illustrative purposes only.

Daily extremes

- Daily extremes have been manually confirmed by Met Office Observations Quality Management as valid observations from the live database at the time of checking. However, more extreme values may still be possible if they occur after the time of production.
- Mountain stations above 500 masl are excluded from lowest temperatures, highest gust speeds and greatest snow depths at 0900 UTC. This is because they are not considered representative of low level areas.
- Counties quoted against each station are based on historical county boundaries pre-1974 and may not reflect current administrative boundaries.

Analysis charts and satellite imagery

- The satellite imagery is infra-red imagery from the geostationary MSG satellite.
- The rainfall image is derived from satellite data from MSG and rain-radar data. This represents a snapshot of instantaneous rain-rates at 0000 UTC and 1200 UTC and so does not necessarily reflect daily accumulations in the rainfall station map.
- Any analysis charts or satellite images which are unavailable will be displayed as white space.

Station maps

- The UK maps show station data for the same set of stations presented UK data table. These stations are selected to provide good spatial coverage across the UK; they represent only a fraction of the overall UK observing network.
- Wind speed maps show wind speed in Kt and direction both averaged over the hour up to the time of observation. 1 Kt = 1.151 mph.

Hourly station data

- The data tables provide spot hourly observations from synoptic messages at 0000 and 1200 UTC. Missing data are denoted by '-'.

- Pressures are mean sea level pressure in hPa.
- For UK stations, Gibraltar and Jersey, the wind speeds and directions are both averaged over the hour up to the time of observation. However, for European stations wind speeds and directions are both averaged over a 10-minute period up to the time of observation.
- Wind speeds are in Kt. Wind directions are stored in the database every 10 degrees and have been converted to the nearest point of the compass. These give the direction the wind is blowing from, not to.
- Cloud amounts are in Oktas from 0 (clear) to 8 (overcast). 9 indicates sky obscured (eg by fog).
- Air temperature and dew point temperature are in Celsius.

Temperature maps

- Daily maximum, minimum and grass minimum temperatures are in Celsius.
- The period for the daily maximum temperature on day D is defined from 0900 UTC day D to 0900 UTC day D+1.
- The period for the daily minimum and grass minimum temperatures on day D is defined as 0900 UTC day D-1 to 0900 UTC day D.
- On any given day D the minimum will typically occur in the early hours of the morning and the maximum in early afternoon.

Rainfall, sunshine and max gust speed maps

- Daily rainfall is in mm from 0900 UTC day D to 0900 UTC day D+1.
- Daily sunshine is in hours from Kipp and Zonen CSD1 automatic sunshine records. Bright sunshine is defined as exceeding 120 W/m².
- Max gust speeds are the daily max gust in Kt from 0000-0000 UTC

Snow maps

- The day of snow falling map displays data from present weather sensors, showing stations which have recorded sleet or snow falling at any point in the day (0000-0000 UTC).
- The snow lying map shows level snow depth as recorded by the automatic snow depth sensors at 0900 UTC. These snow depth sensors do not record snow depth if this is less than 1cm.
- Snow depth sensors are normally operational from October to April, in the event of snow falling outside this period data availability may be limited.
- Snow maps will only be displayed if one or more of the selected stations on that date have recorded either snow falling or non-zero snow depths. If snow maps are not

displayed it is still possible that other stations in the network have recorded a day of sleet or snow falling or non-zero snow depth.