

1 JAN 92 AT 1200

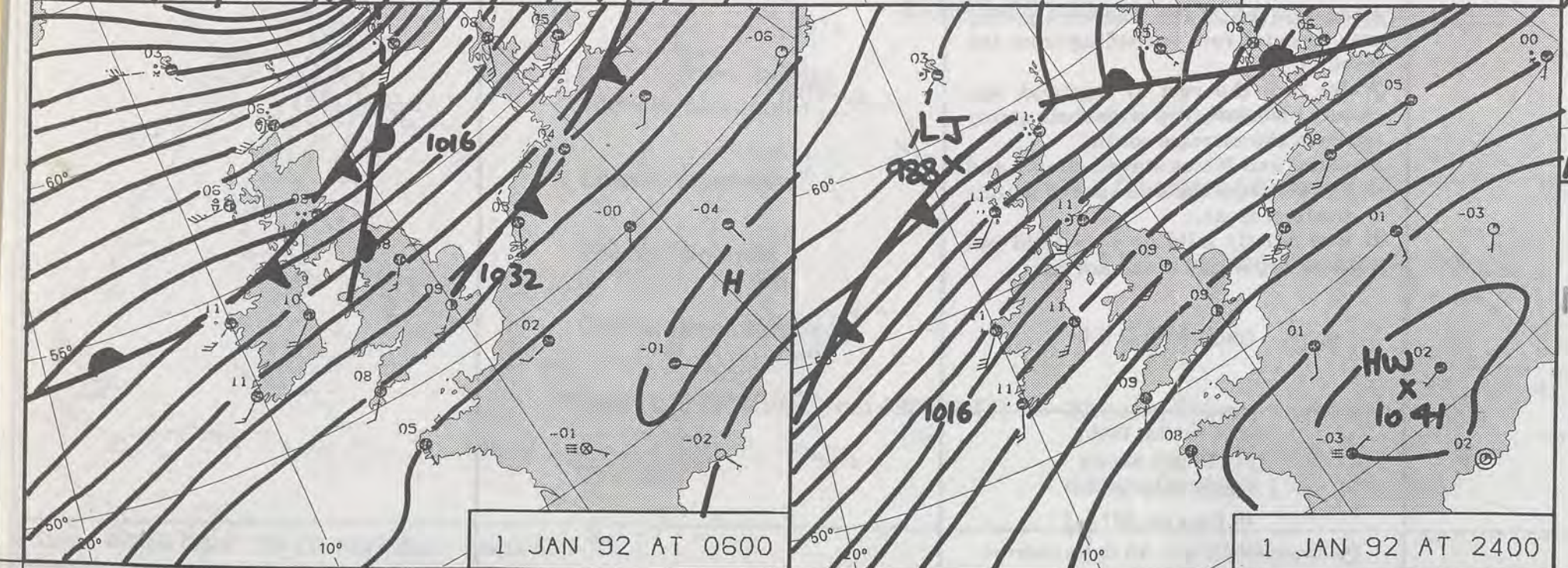

1 JAN 92 AT 0600

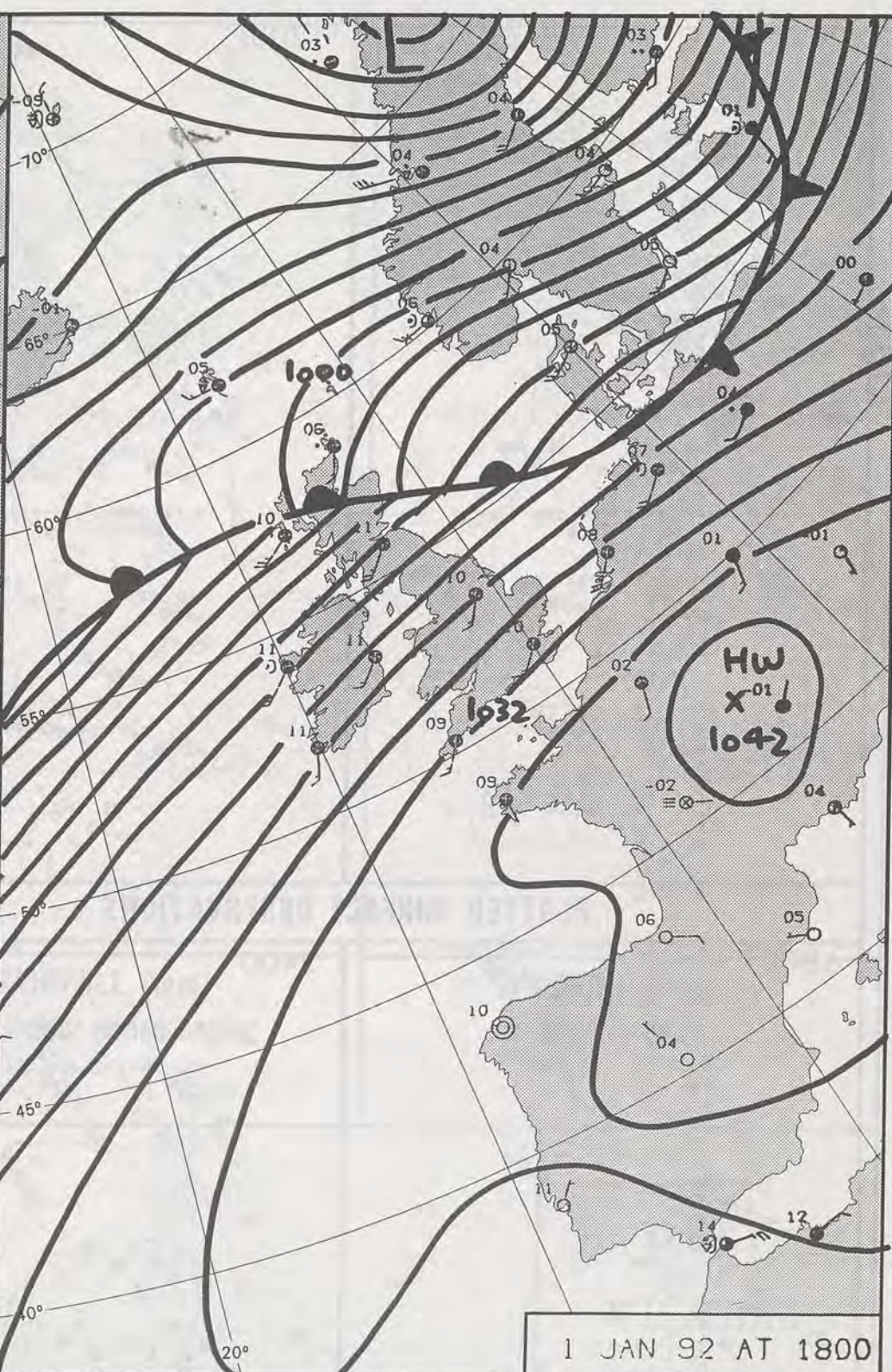

1 JAN 92 AT 1800

DUPLICATE ALSO
DAILY WEATHER SUMMARY

NOT FOR USE FOR

WEDNESDAY 1 JANUARY 1992

Warm front Cold front Occlusion

London Weather Centre 284-286 High Holborn London WC1V 7HX

© Crown Copyright All rights reserved

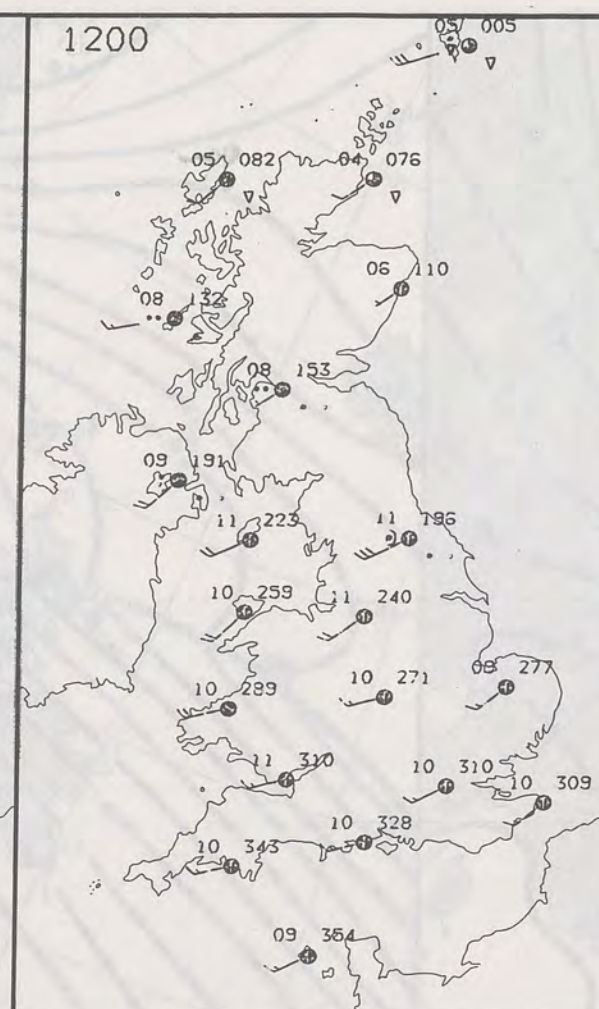
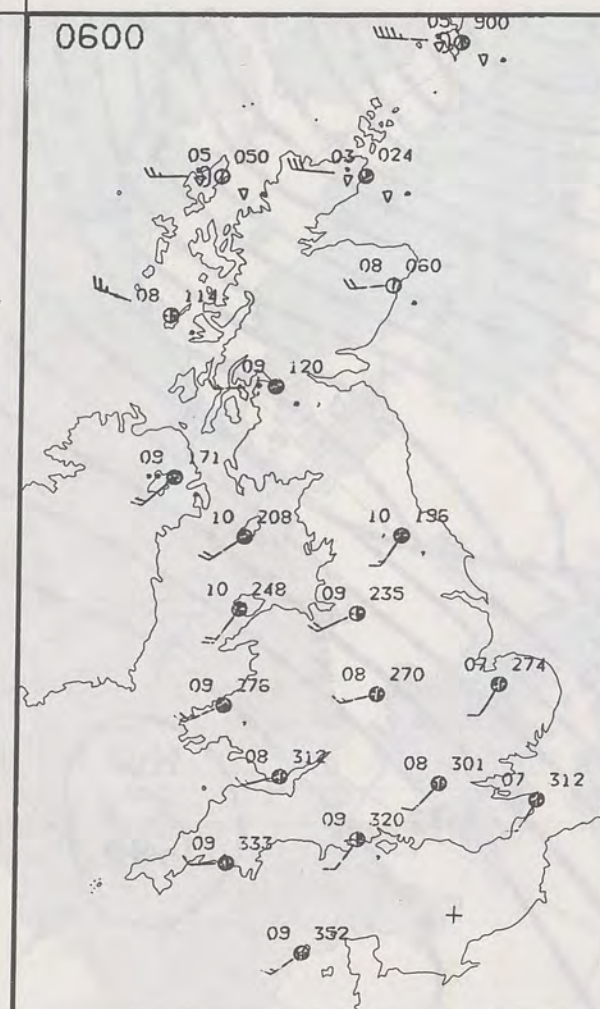

WEDNESDAY
1 JANUARY 1992

SUMMARY OF BRITISH WEATHER

Overnight Scotland and Northern Ireland and Northern parts of England were wet and windy. The rain was heavy in places but was quickly followed by clearer conditions with blustery showers, there were gales in many northern areas. Across England and Wales it was mainly dry with just the odd spot of drizzle in places.

During the morning the winds eased in the north with Scotland having scattered showers. The Eastern side was brighter and drier.

Northern Ireland and Northern England were cloudy with outbreaks of rain or drizzle. Elsewhere the SW winds freshened, it was rather cloudy and there were some outbreaks of mainly light drizzle chiefly over Wales. Most of Scotland, Northern England and Northern Ireland had a cloudy afternoon with the showers giving way to more rain spreading from the west.

Wales and the rest of England was cloudy but mostly dry with some sunny spells in the extreme south.

England and Wales stayed cloudy and dry. Apart from the odd spot of drizzle in western areas.

It was mostly mild or very mild but with strong winds in the north.

London Weather Centre
284-286 High Holborn
London WC1V 7HX
All times are GMT

© Crown Copyright All rights reserved



PLOTTED SURFACE OBSERVATIONS

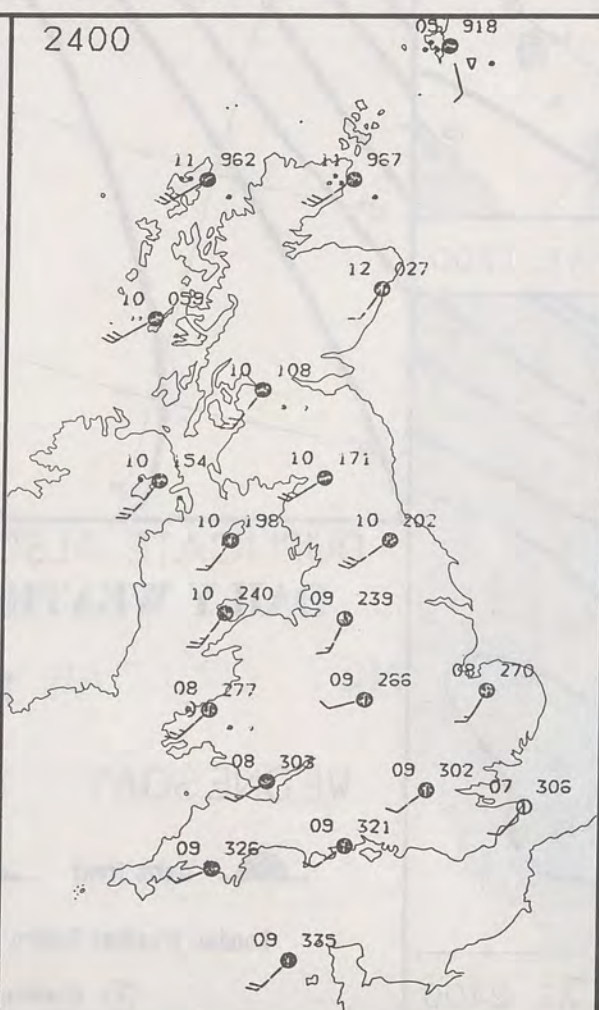
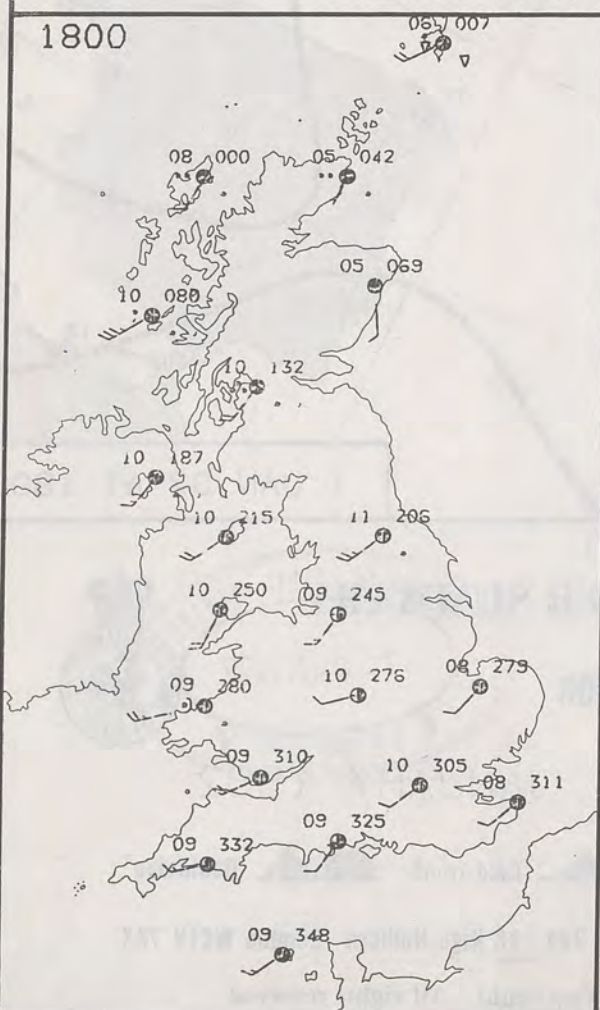

SIGNIFICANT WEATHER CHARTS



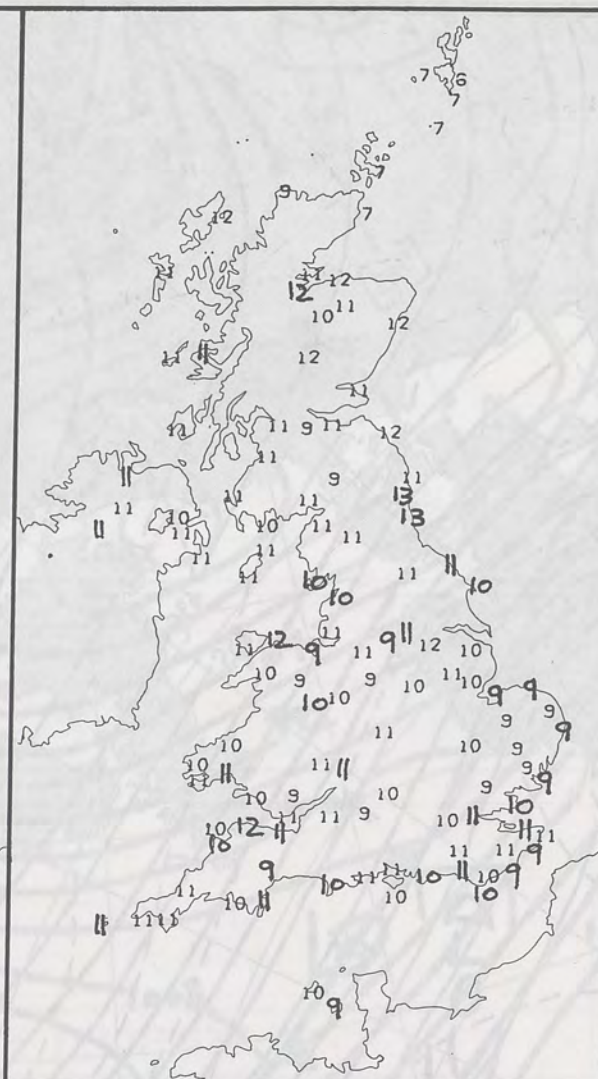
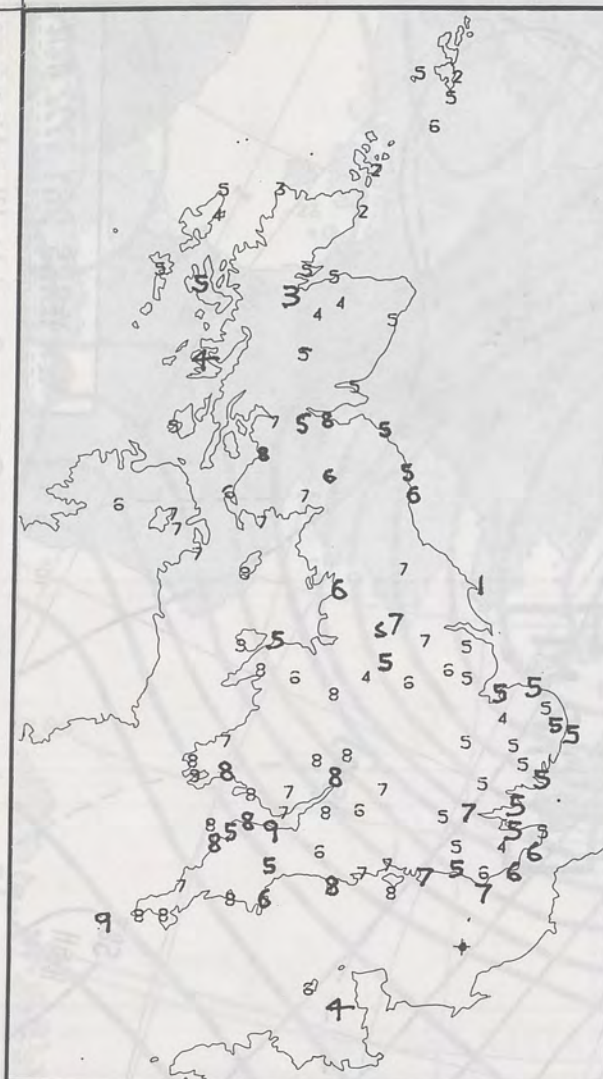

NIGHT MINIMUM TEMPERATURE (°C)
For 12-hour period ending
0900 ON 1 JAN 92

DAY MAXIMUM TEMPERATURE (°C)
For 12-hour period ending
2100 ON 1 JAN 92

RAINFALL (mm)
For 12-hour period ending
0900 ON 1 JAN 92

RAINFALL (mm)
For 12-hour period ending
2100 ON 1 JAN 92

SUNSHINE (hours)
Dawn to dusk
1 JAN 92

EXTREMES FOR WEDNESDAY 1ST JANUARY 1992

Highest Maximum : 13.5 C Sunderland

Lowest Maximum : 6.2 C Lerwick [Shetland]

Lowest Minimum : 1.8 C Lerwick and Rackwick [Orkneys]

Lowest Grass Minimum : -0.2 C Aberdeen / Dyce

Most Rain (24 hours from 0900 GMT) : 33.5 mm Kilmory [SW Highland]

Most Sun : 4.8 Hrs Sandown [Isle of Wight]

**DAILY
WEATHER
SUMMARY**



© Crown Copyright
All rights reserved

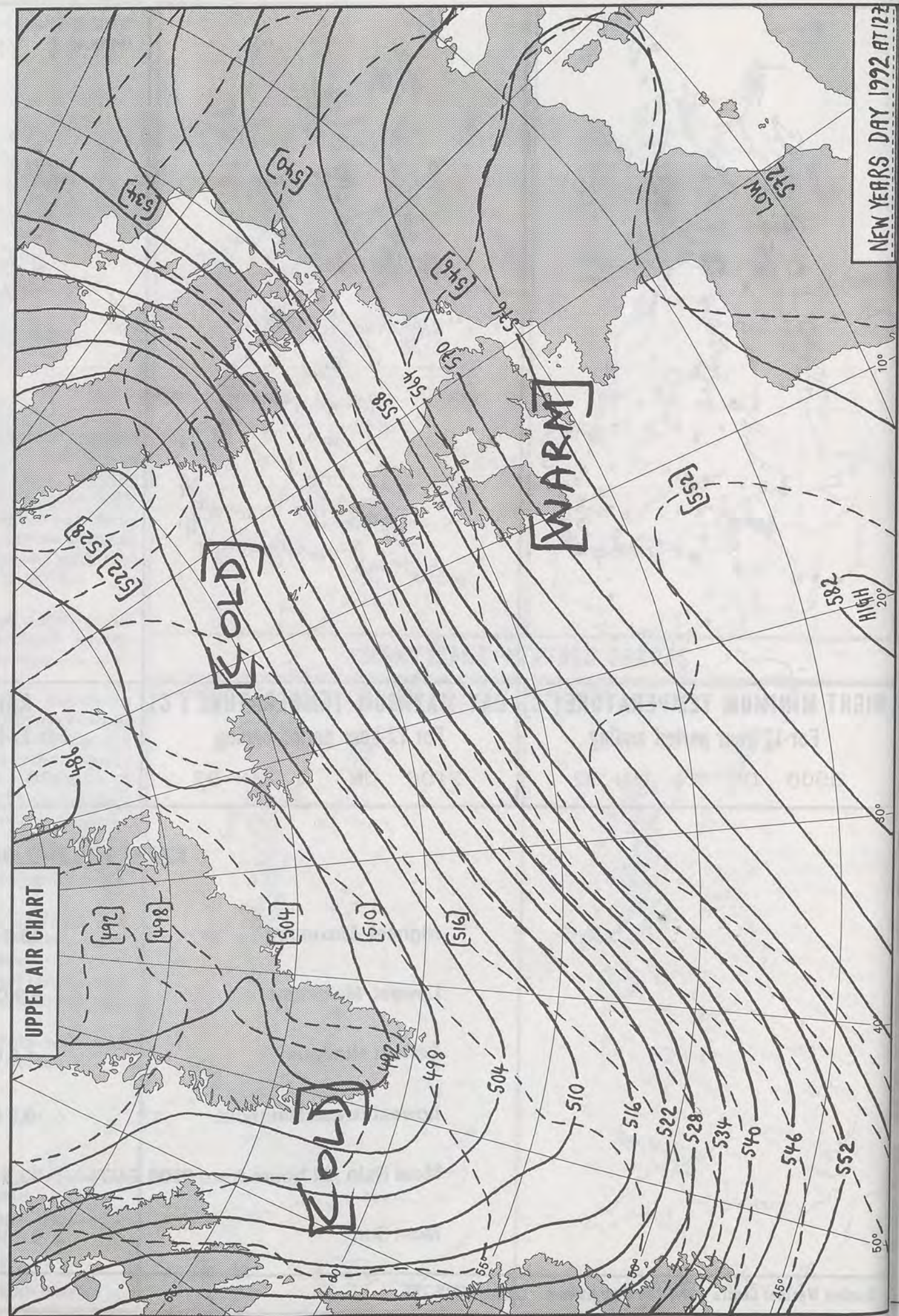
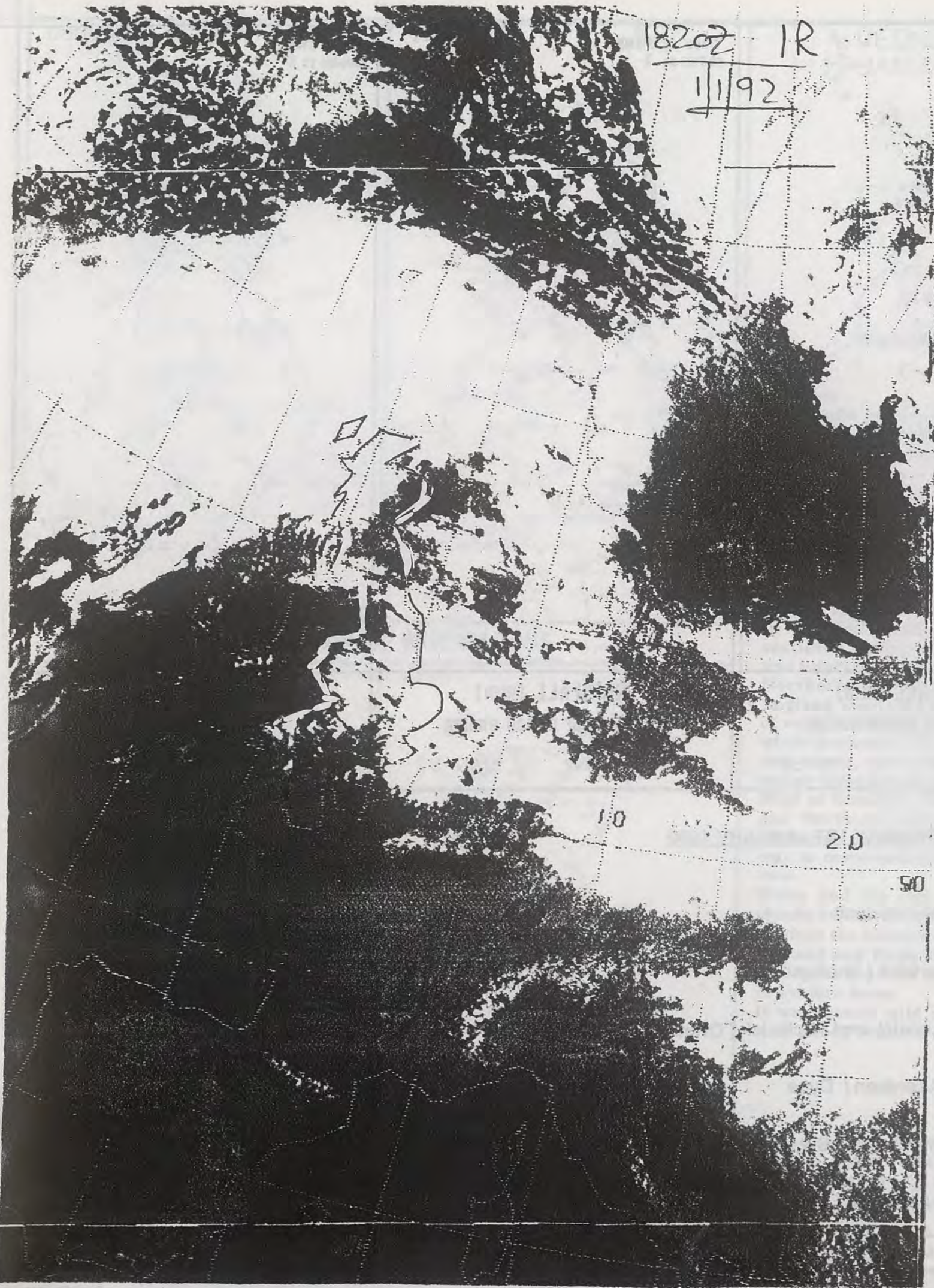

NEW YEARS DAY 1992 AT 12Z

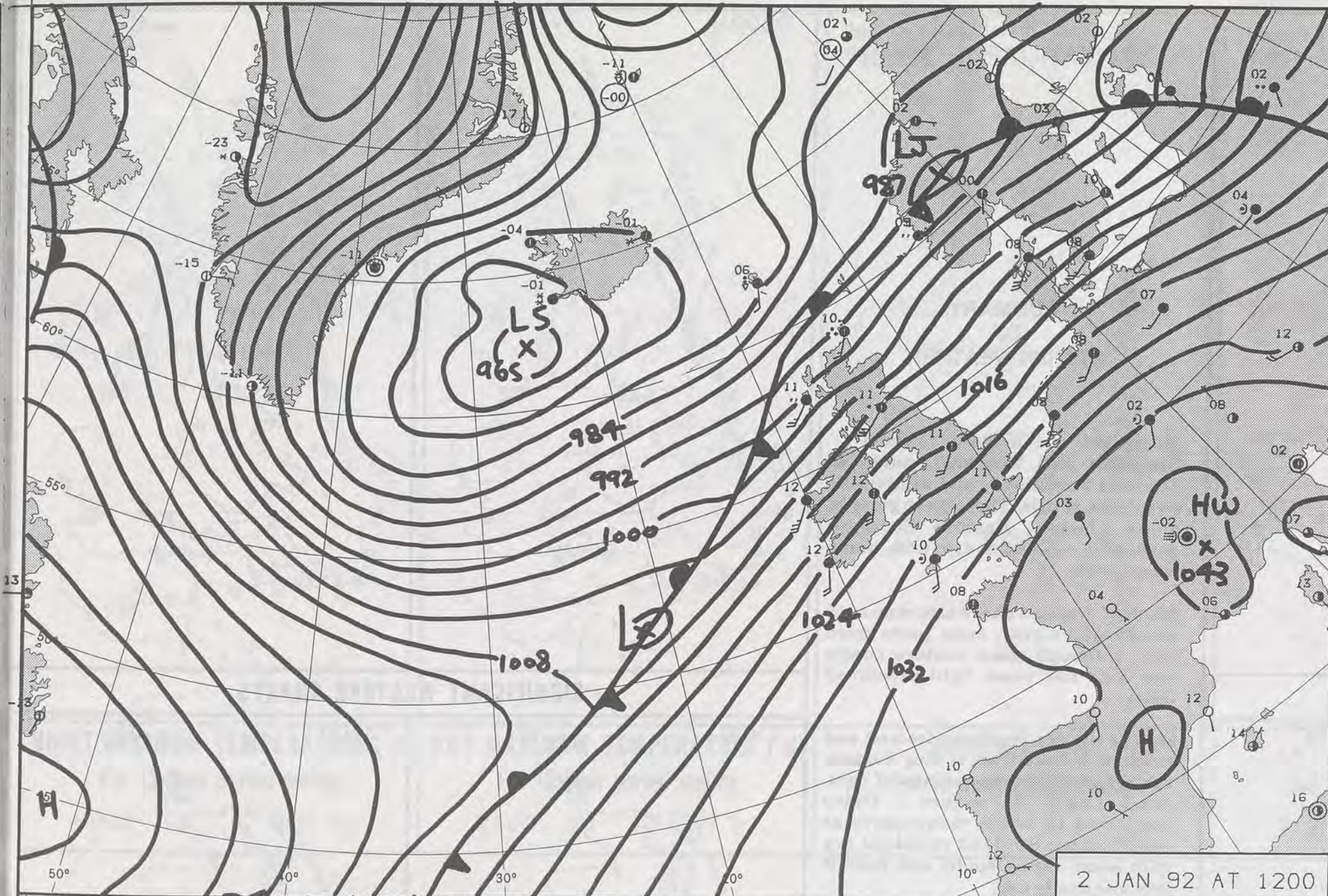

2 JAN 92 AT 1200

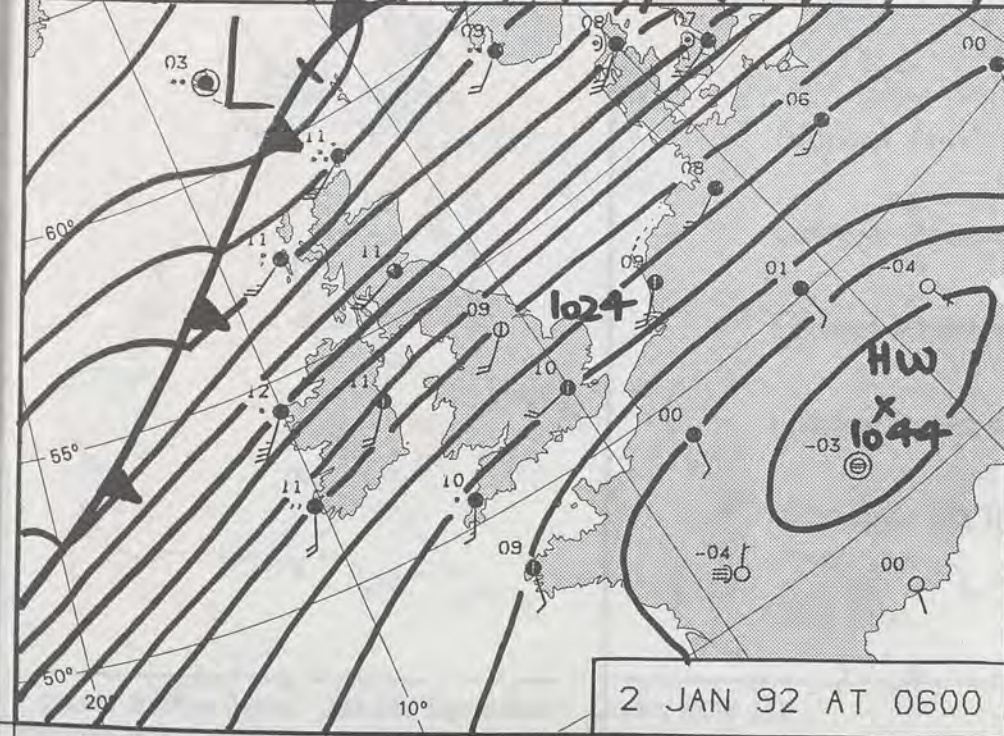

2 JAN 92 AT 0600

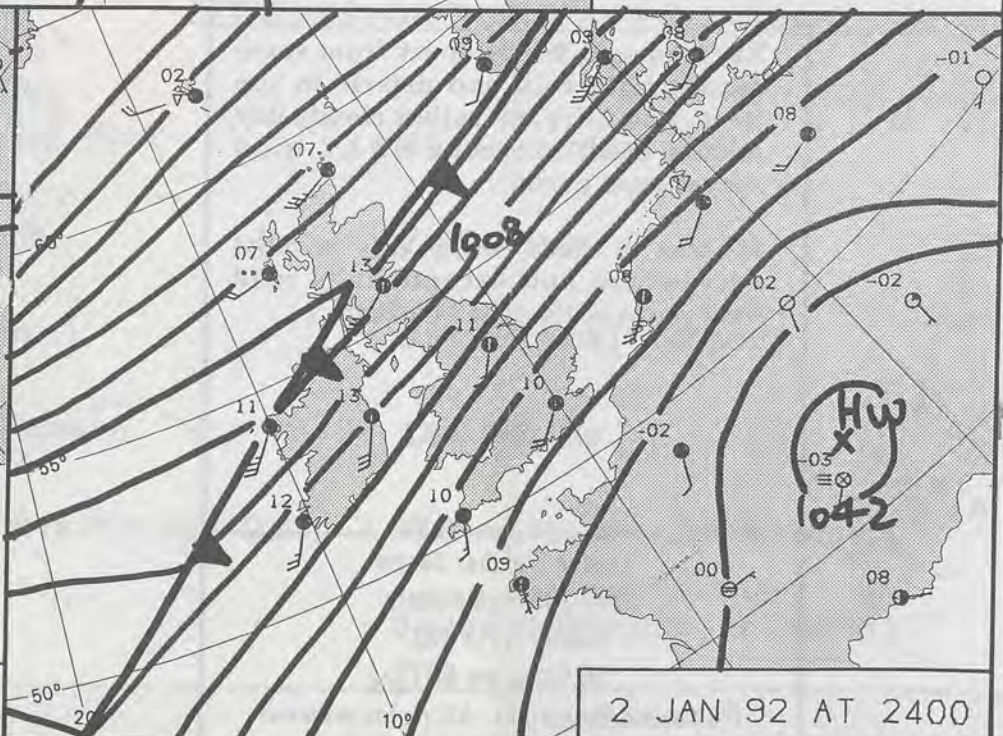

2 JAN 92 AT 2400

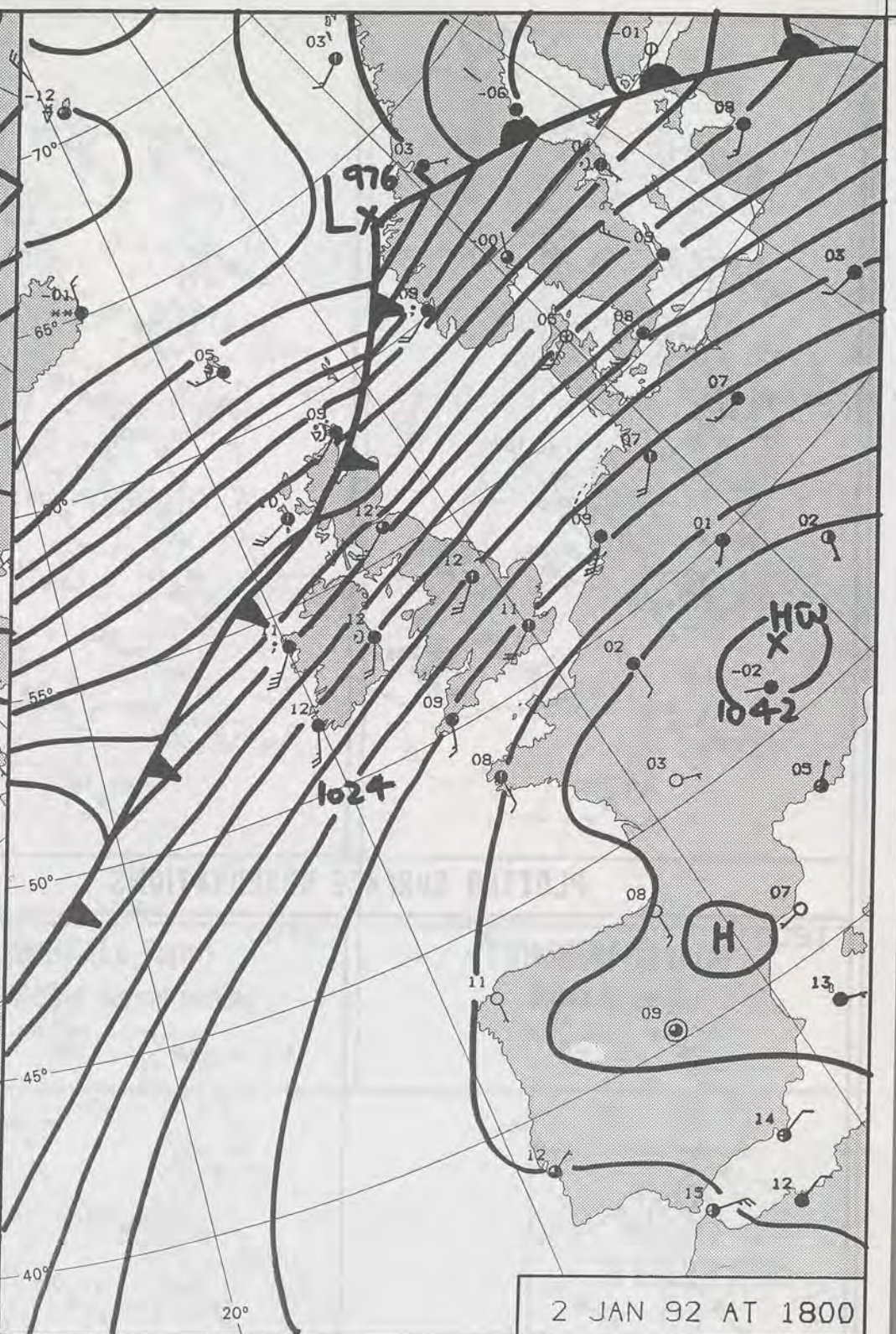

2 JAN 92 AT 1800

DUPLICATE ALSO
DAILY WEATHER SUMMARY

NOT FOR LOAN FOR
THURSDAY 2 JANUARY 1992



Warm front Cold front Occlusion

London Weather Centre 284-286 High Holborn London WC1V 7HX

© Crown Copyright All rights reserved

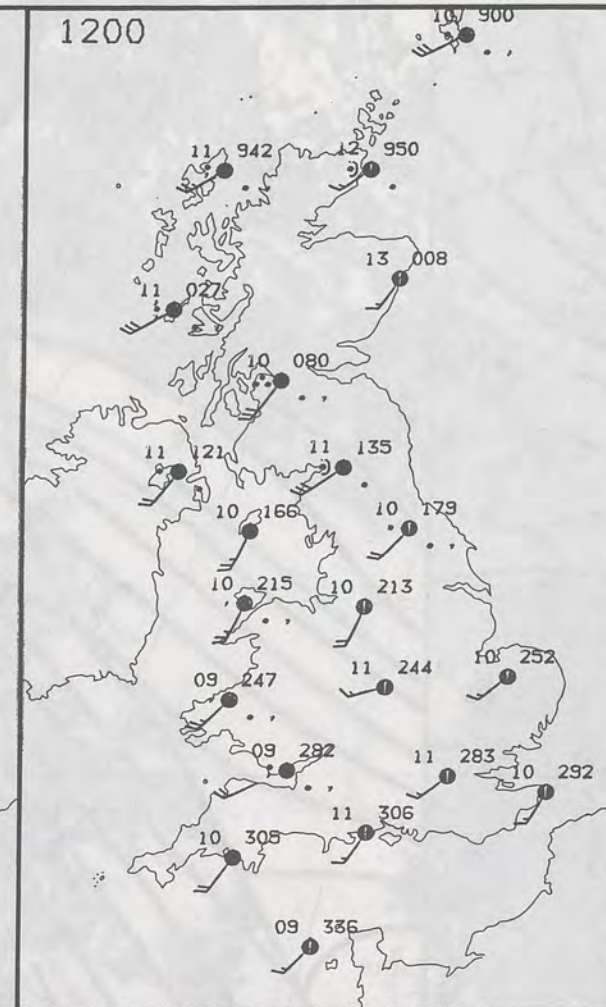
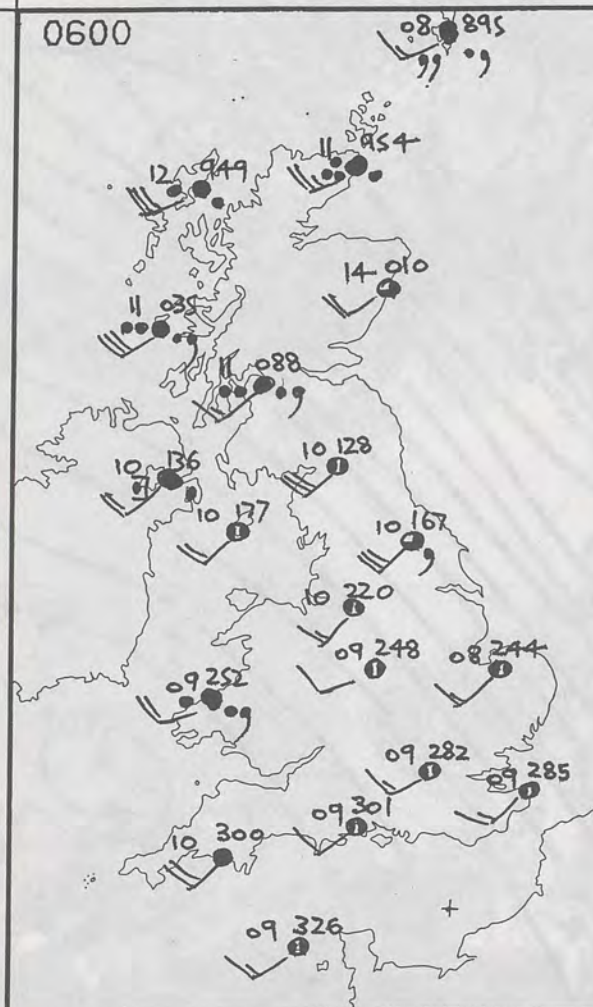

THURSDAY
2 JANUARY 1992

SUMMARY OF BRITISH WEATHER

Overnight, Northern Ireland, Northern and Western parts of Scotland were cloudy and windy with outbreaks of rain. There were gales in many places. Eastern Scotland generally remained dry with some clear spells.

Much of England and Wales remained cloudy overnight, most parts were dry, although some western coasts and hills had some light drizzle at times.

During the day Northern Ireland and much of Scotland, excluding Eastern parts had further outbreaks of rain, some heavy in places. Gales continued to affect many parts as well. Eastern Scotland remained dry with some sunny spells and here it was less windy too.

England and Wales apart from some patchy light rain and drizzle in the west, had a dry but rather cloudy day with a fresh to strong SW,LY wind across most parts.

It was a very mild day almost everywhere and exceptionally mild over parts of Eastern Scotland.

London Weather Centre
284-286 High Holborn
London WC1V 7HX
All times are GMT

© Crown Copyright All rights reserved



PLOTTED SURFACE OBSERVATIONS

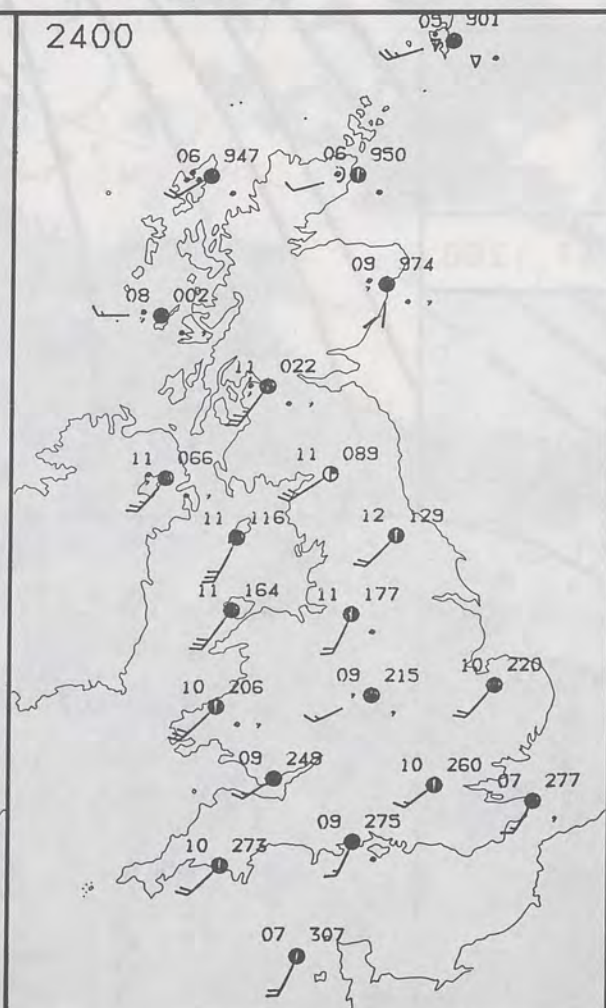
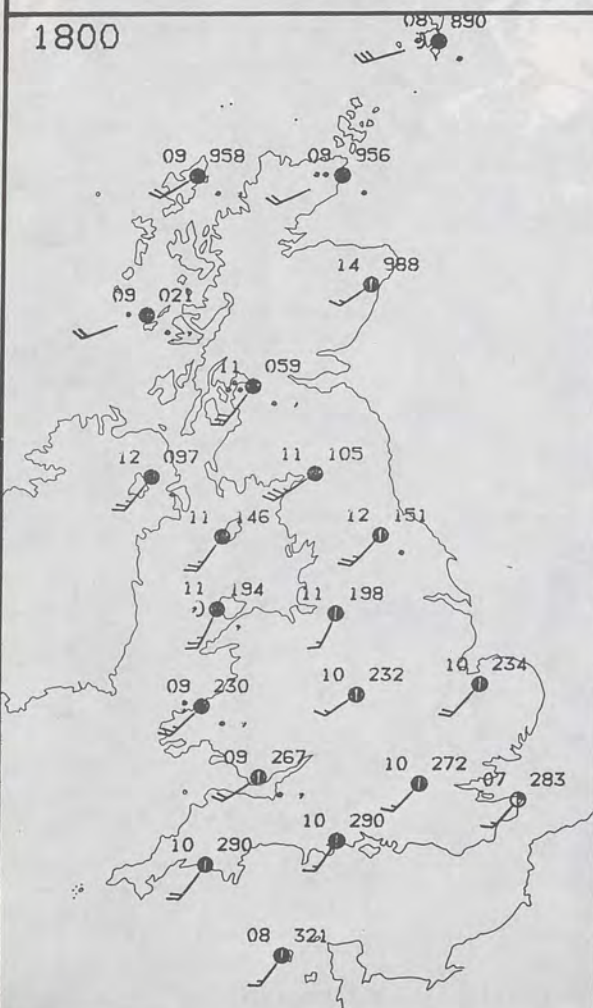

SIGNIFICANT WEATHER CHARTS



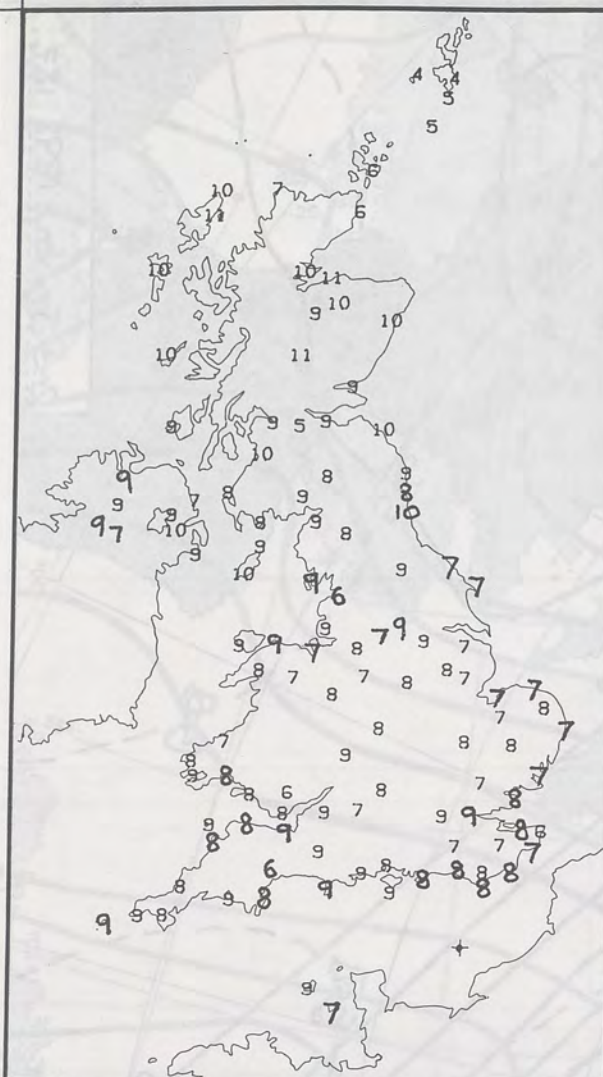

NIGHT MINIMUM TEMPERATURE (°C)
For 12-hour period ending
0900 ON 2 JAN 92

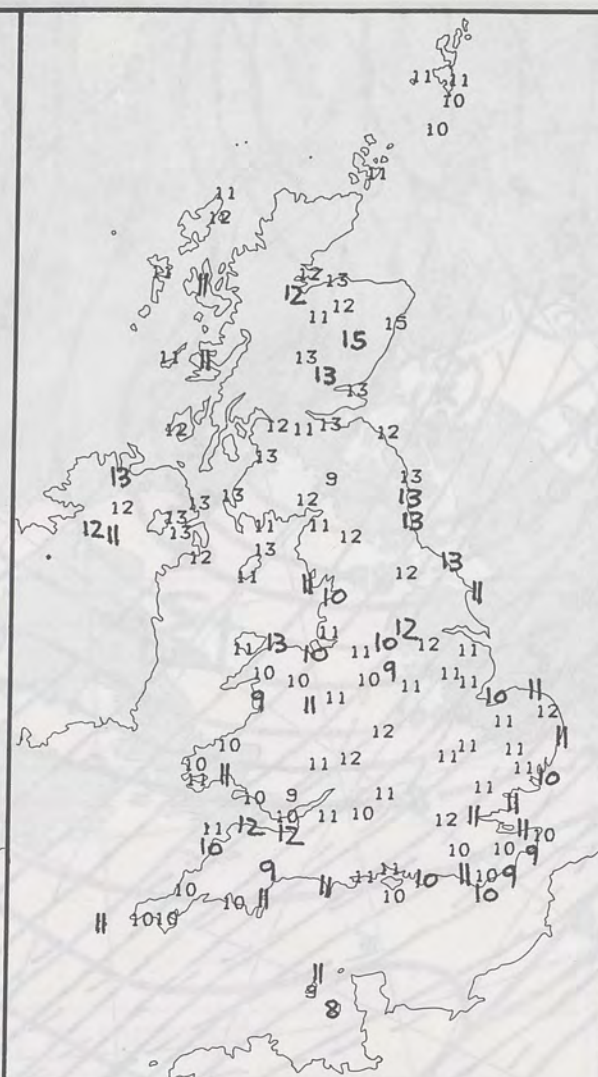

DAY MAXIMUM TEMPERATURE (°C)
For 12-hour period ending
2100 ON 2 JAN 92



RAINFALL (mm)
For 12-hour period ending
0900 ON 2 JAN 92



RAINFALL (mm)
For 12-hour period ending
2100 ON 2 JAN 92



SUNSHINE (hours)
Dawn to dusk
2 JAN 92

EXTREMES FOR THURSDAY 2ND JANUARY 1992

Highest Maximum : 15.1 C Aberdeen / Dyce
Lowest Maximum : 7.6 C Jersey
Lowest Minimum : 3.8 C Lerwick [Shetland]
Lowest Grass Minimum : 2.8 C Fair Isle
Most Rain (24 hours from 0900 GMT) : 48.6 mm Kilmory [SW Highland]
Most Sun : 3.0 Hrs Waddington [nr Lincoln]

**DAILY
WEATHER
SUMMARY**



© Crown Copyright
All rights reserved

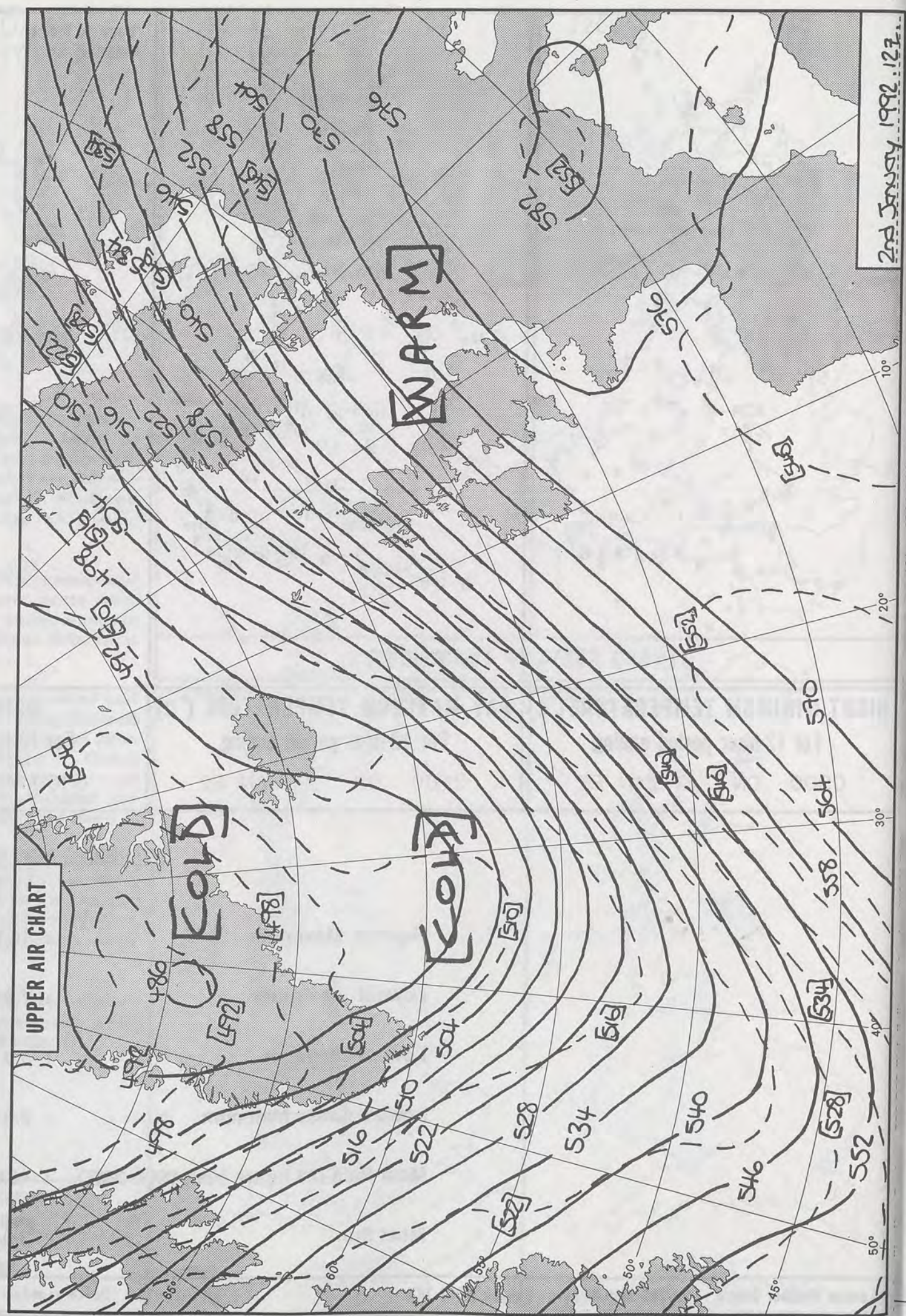
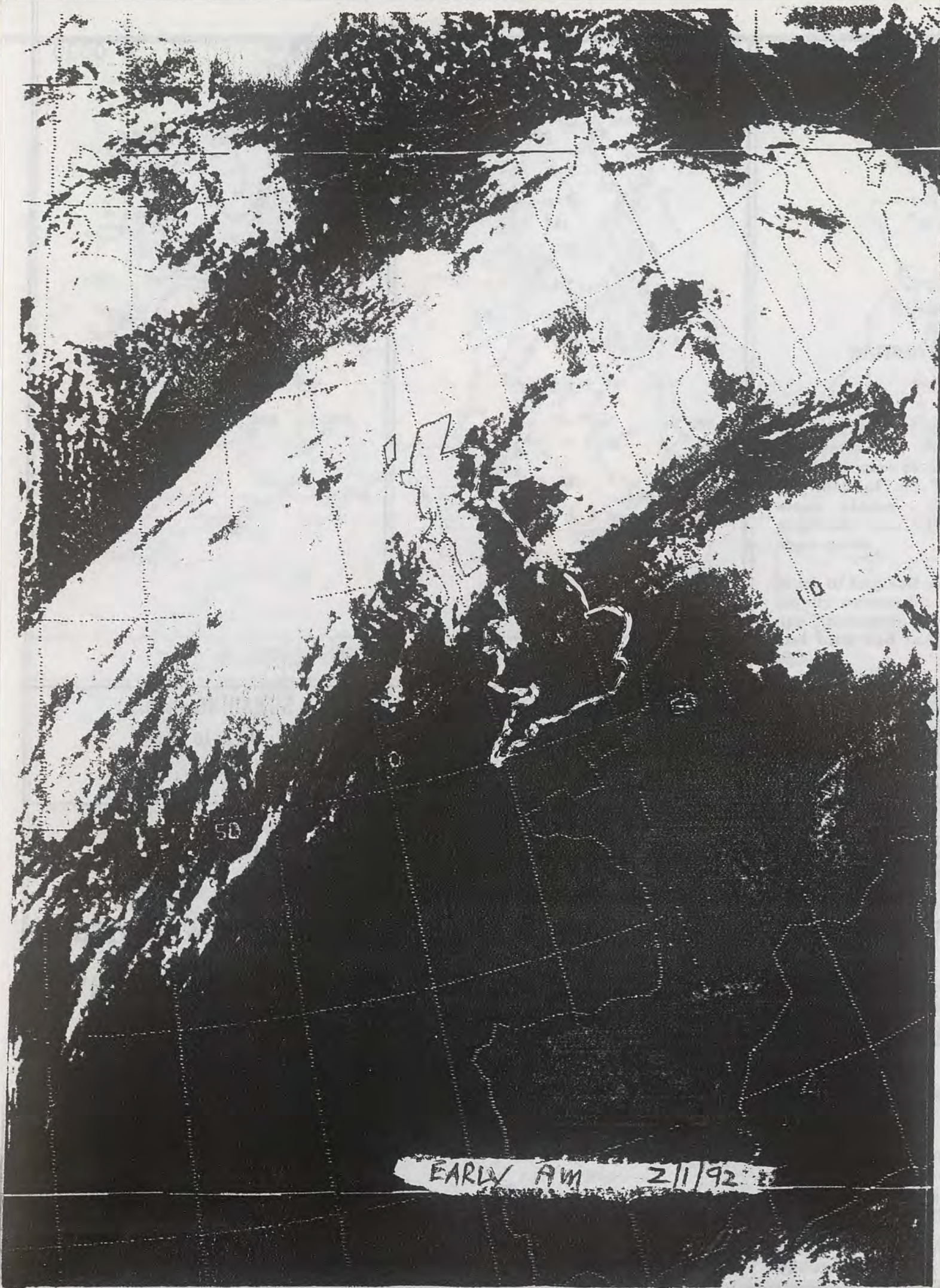

2nd January 1992 12Z

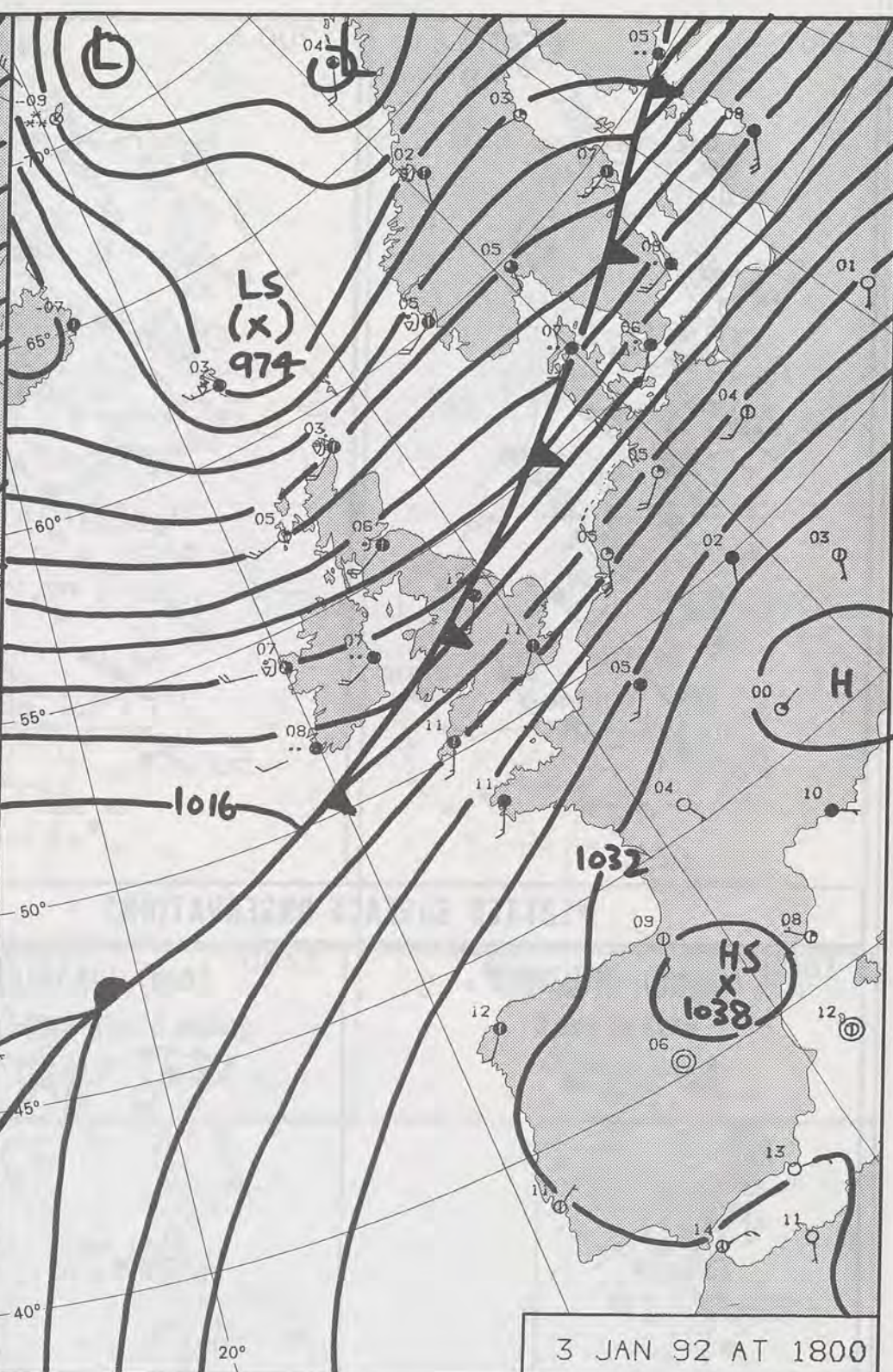
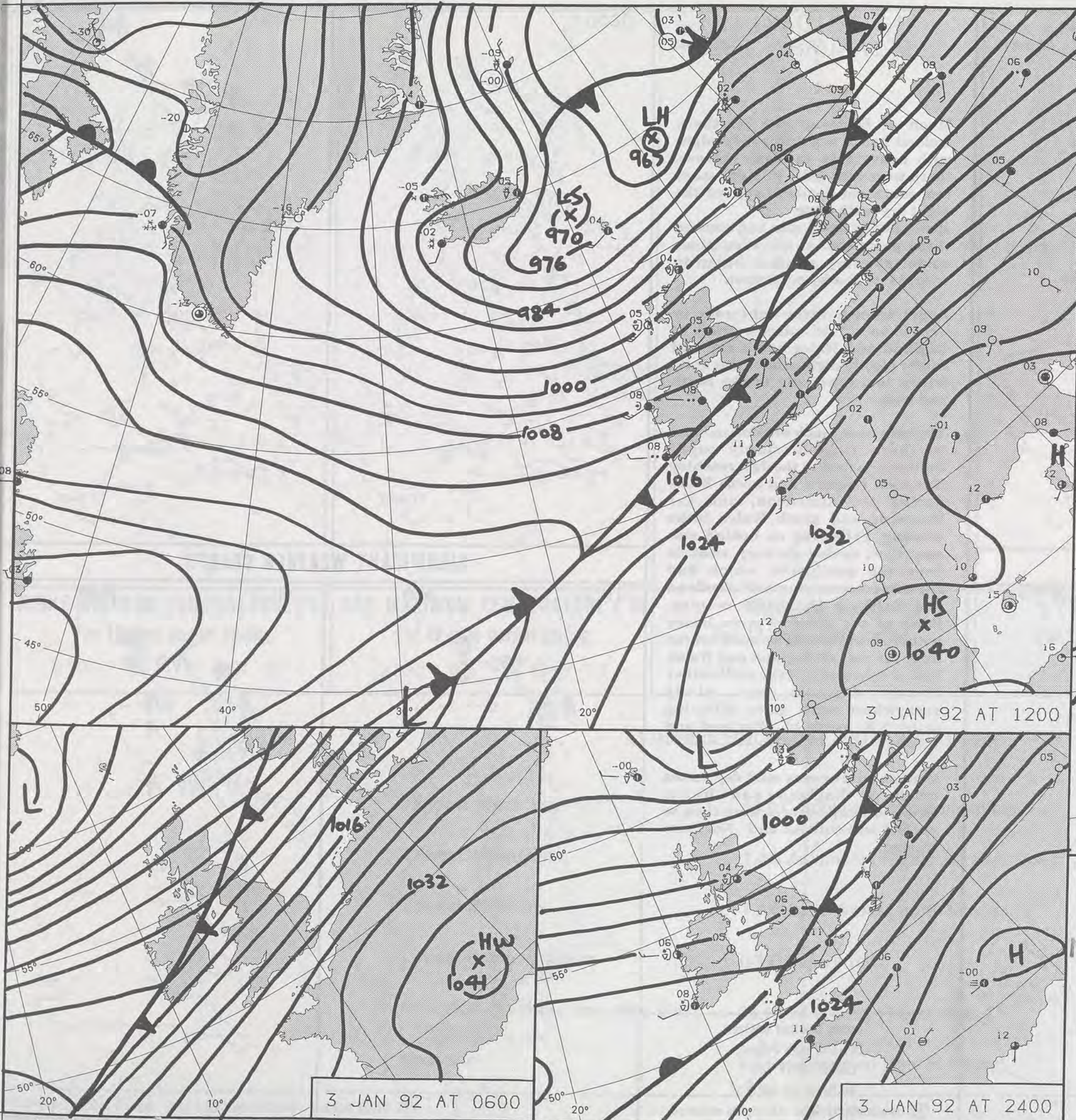

DUPLICATE ALSO
DAILY WEATHER SUMMARY
NOT FOR LOAN FOR
FRIDAY 3 JANUARY 1992

15 JAN 1992
LIBRARY

WARM FRONT COLD FRONT OCCLUSION

London Weather Centre 284-286 High Holborn London WC1V 7HX

© Crown Copyright All rights reserved

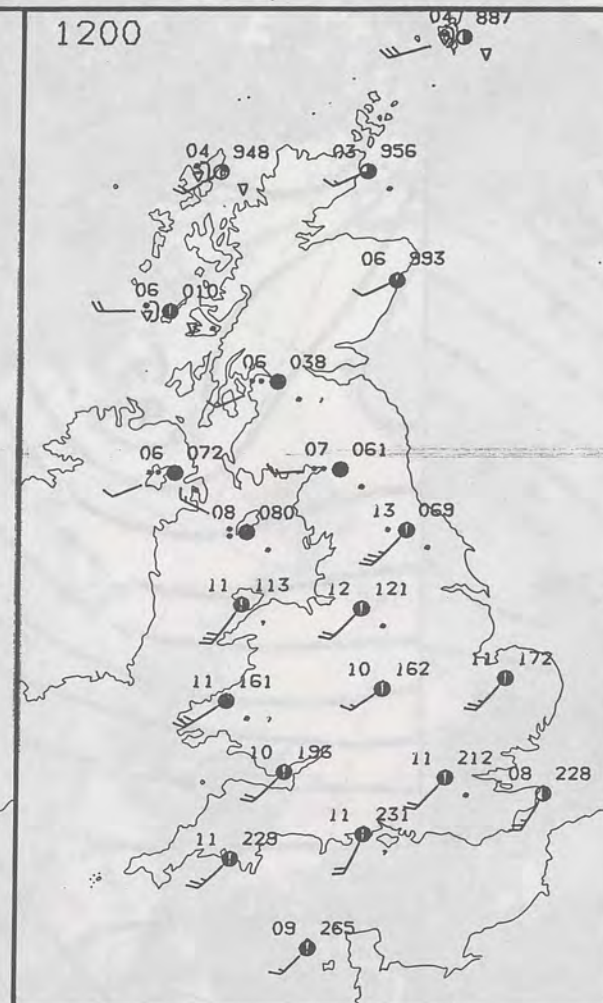
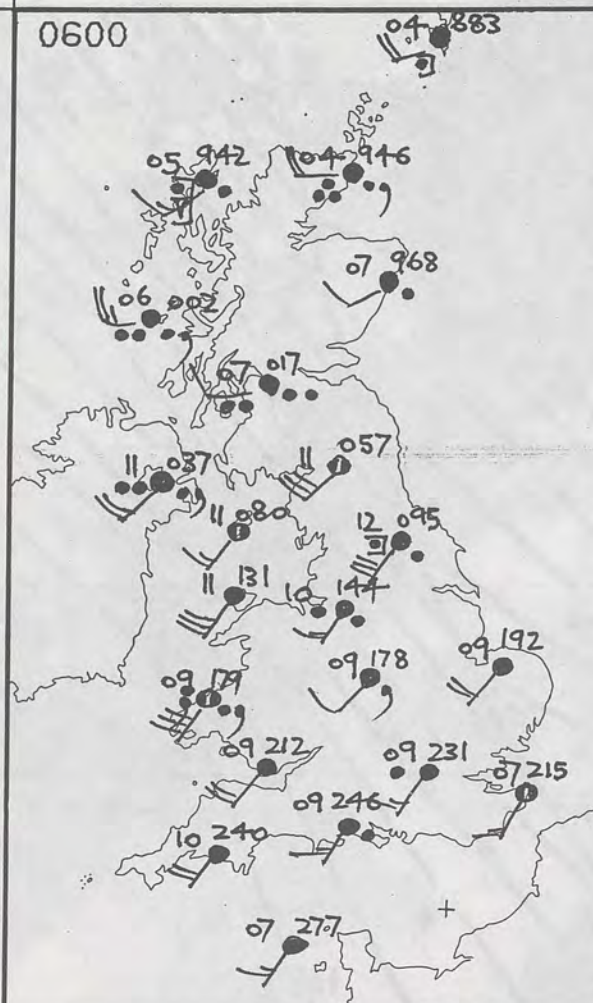

FRIDAY
3 JANUARY 1992

Much of Scotland and Northern Ireland had a wet and windy night with heavy rain in many places. there were also gales in many parts too. southeast Scotland started the night dry with clear spells, but by dawn rain had reached these parts too. at the same time, colder showery weather began to spread into the far northwest.

Apart from a little light rain or drizzle in a few places, much of England and Wales had a dry and rather cloudy night, and it was quite windy too, especially in the north and west.

The rain over much of Scotland and Northern Ireland, slowly edged southwards during the day, reaching Northern England and north Wales during the afternoon, and the Midlands and south Wales in the evening. Following on behind was somewhat colder showery weather from the northwest, which had extended across much of Scotland and Northern Ireland by evening. Some of the showers were heavy with hail and falling as snow on the hills. the rest of England and Wales, had a generally dry and rather cloudy day. It was windy everywhere with gales affecting many NW parts of England and Wales.

It was a mild or very mild day across much of England and Wales. However temperatures were close to normal in Scotland and Northern Ireland.

London Weather Centre
284-286 High Holborn
London WC1V 7HX
All times are GMT

© Crown Copyright All rights reserved



PLOTTED SURFACE OBSERVATIONS

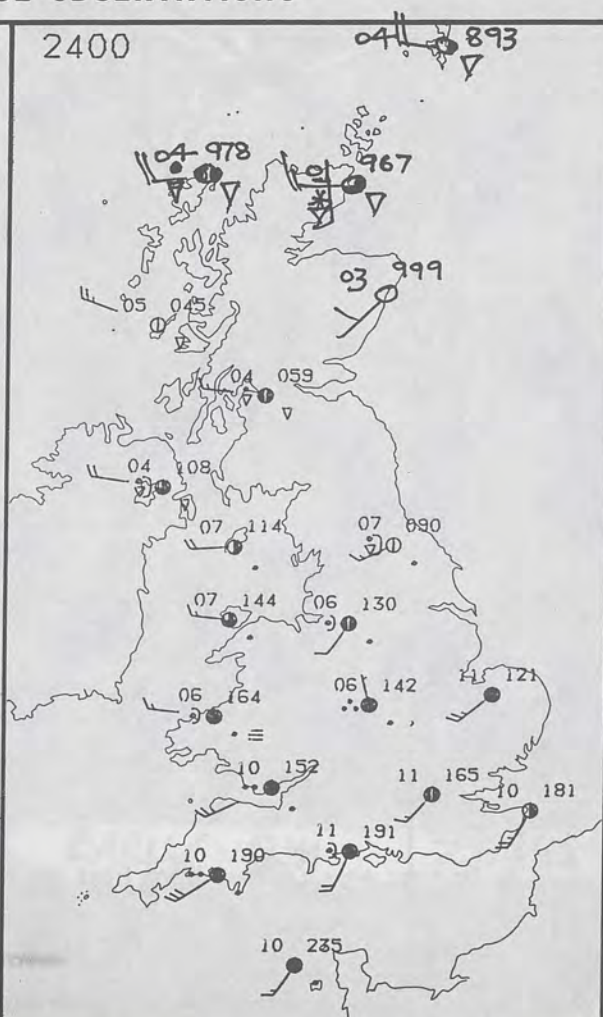
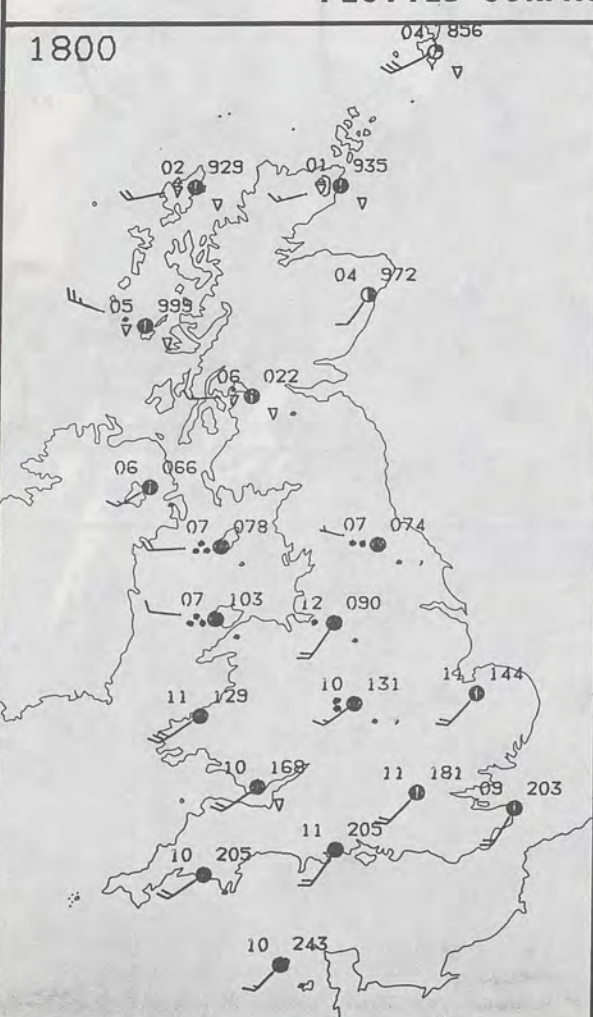

SIGNIFICANT WEATHER CHARTS



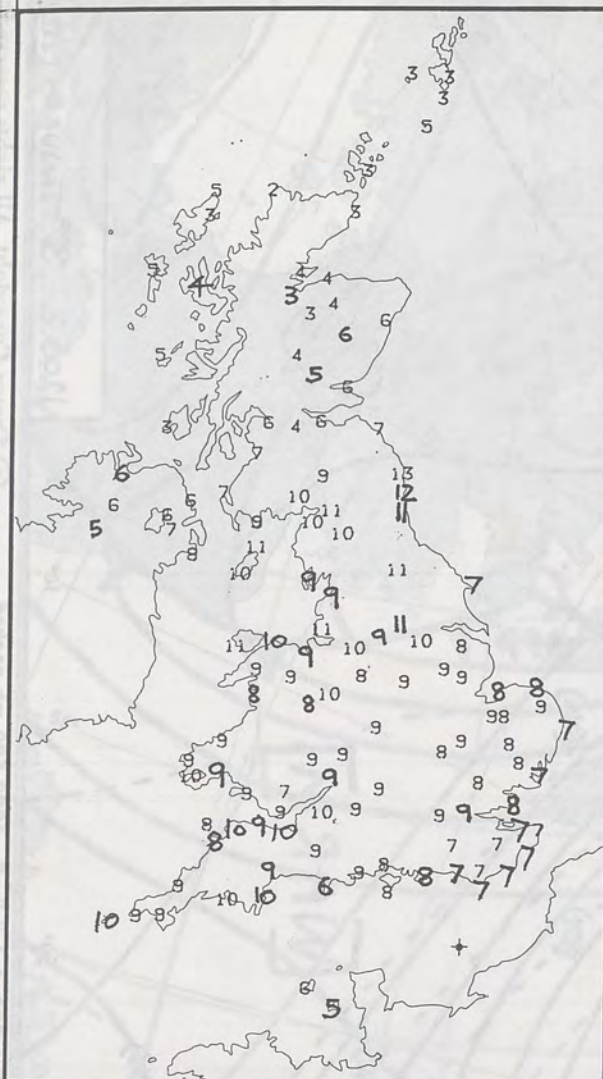

NIGHT MINIMUM TEMPERATURE (°C)
For 12-hour period ending
0900 ON 3 JAN 92

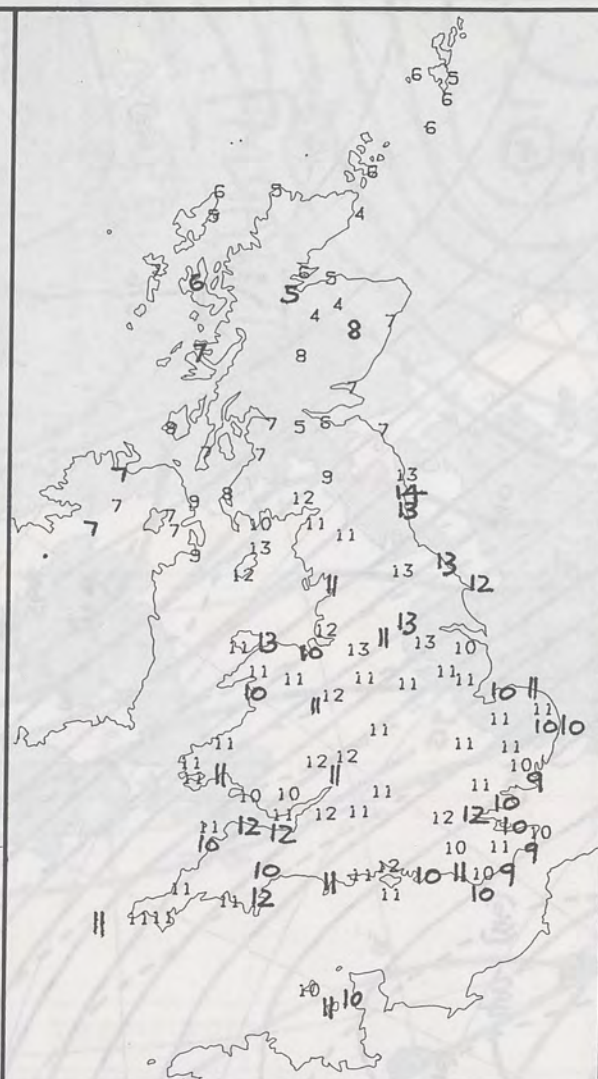

DAY MAXIMUM TEMPERATURE (°C)
For 12-hour period ending
2100 ON 3 JAN 92



RAINFALL (mm)
For 12-hour period ending
0900 ON 3 JAN 92



RAINFALL (mm)
For 12-hour period ending
2100 ON 3 JAN 92



SUNSHINE (hours)
Dawn to dusk
3 JAN 92

EXTREMES FOR FRIDAY 3RD JANUARY 1992

Highest Maximum : 14.0 C Boulmer [Northumberland]
Lowest Maximum : 4.0 C Aviemore [Highland] and Wick
Lowest Minimum : 1.7 C Cape Wrath [north Scotland]
Lowest Grass Minimum : 0.3 C Cape Wrath
Most Rain (24 hours from 0900 GMT) : 25.6 mm Crosby [Merseyside]
Most Sun : 4.1 Hrs Sandown [Isle of Wight]

**DAILY
WEATHER
SUMMARY**



© Crown Copyright
All rights reserved

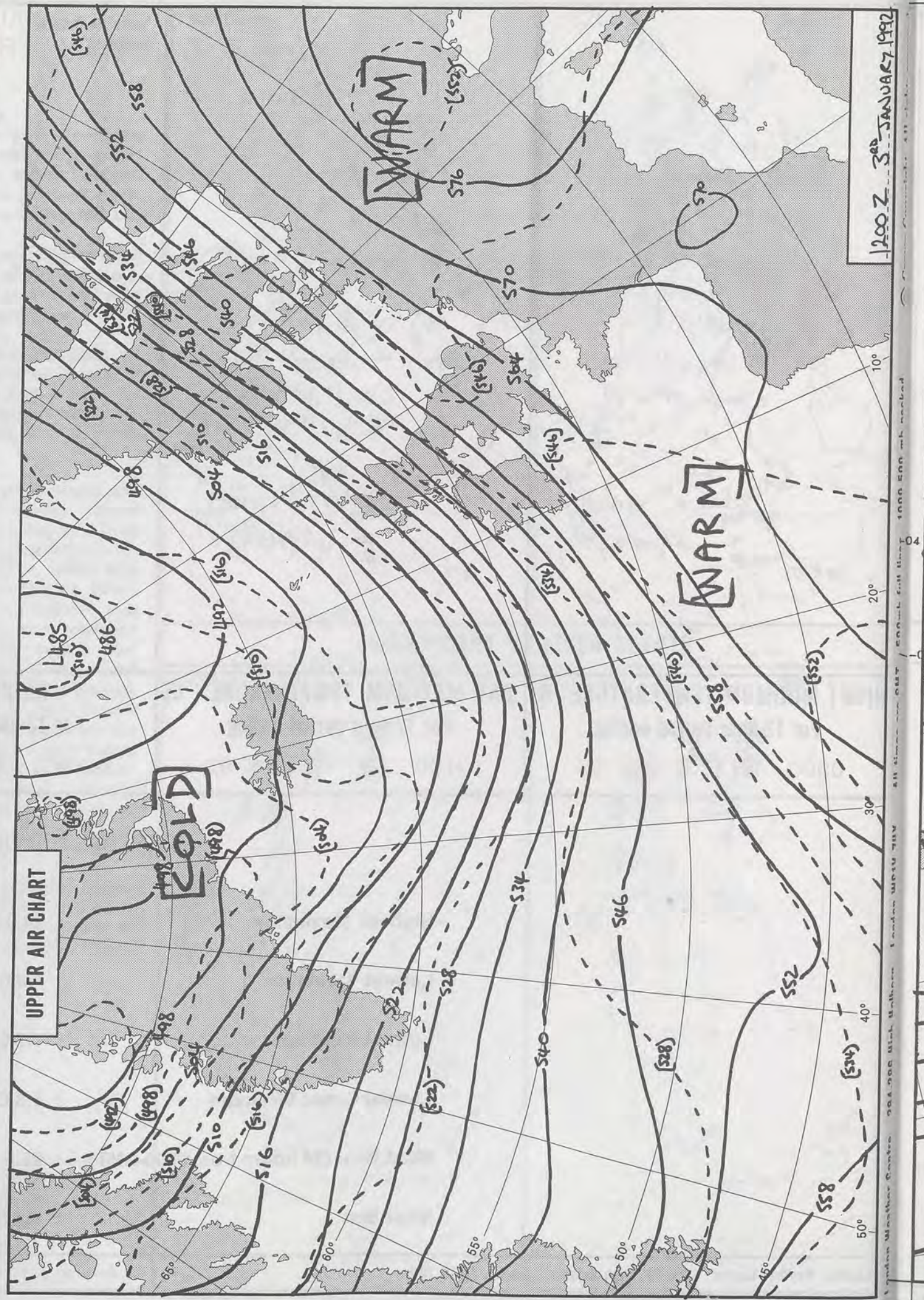
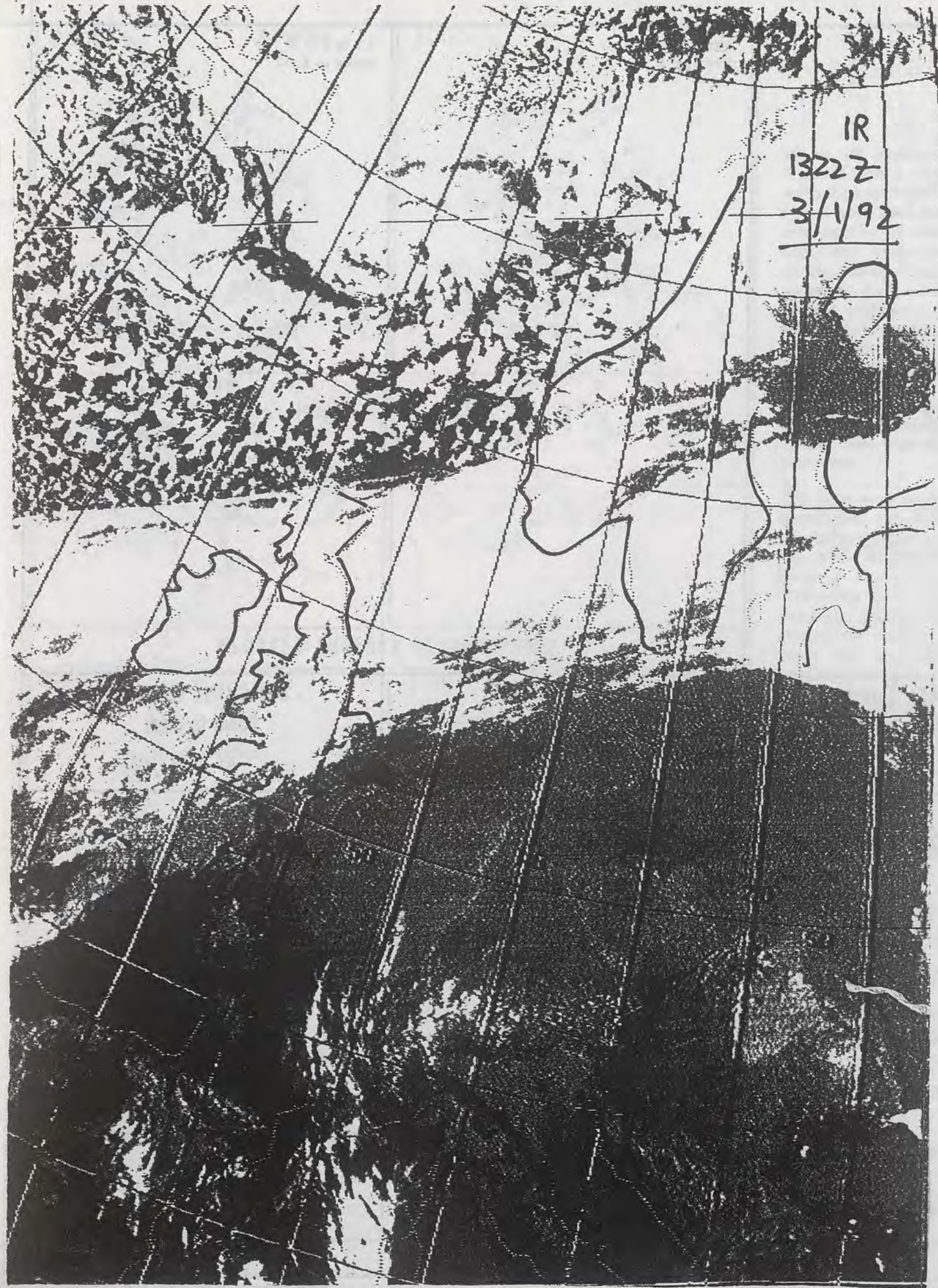

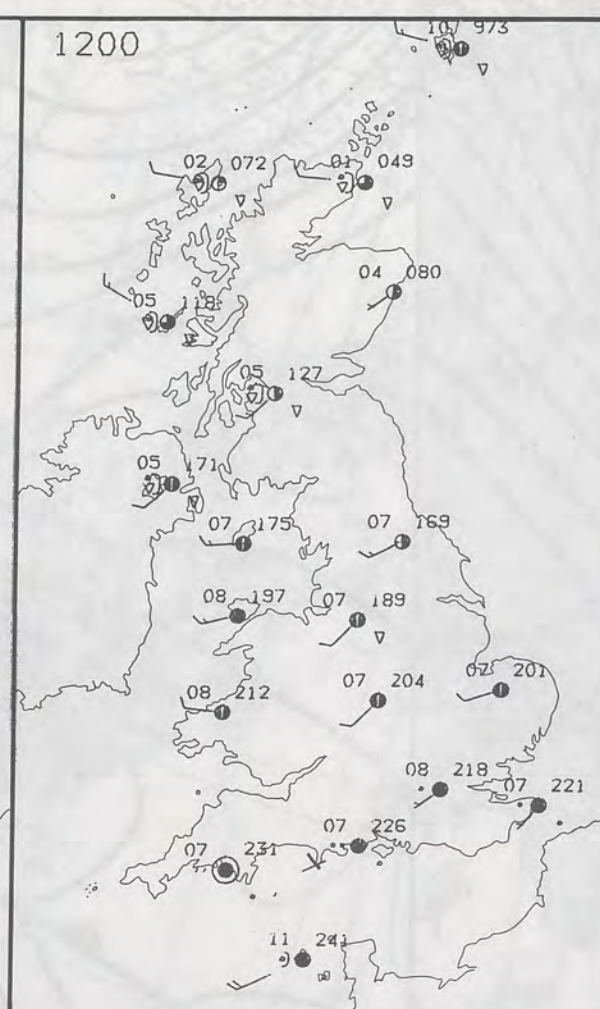
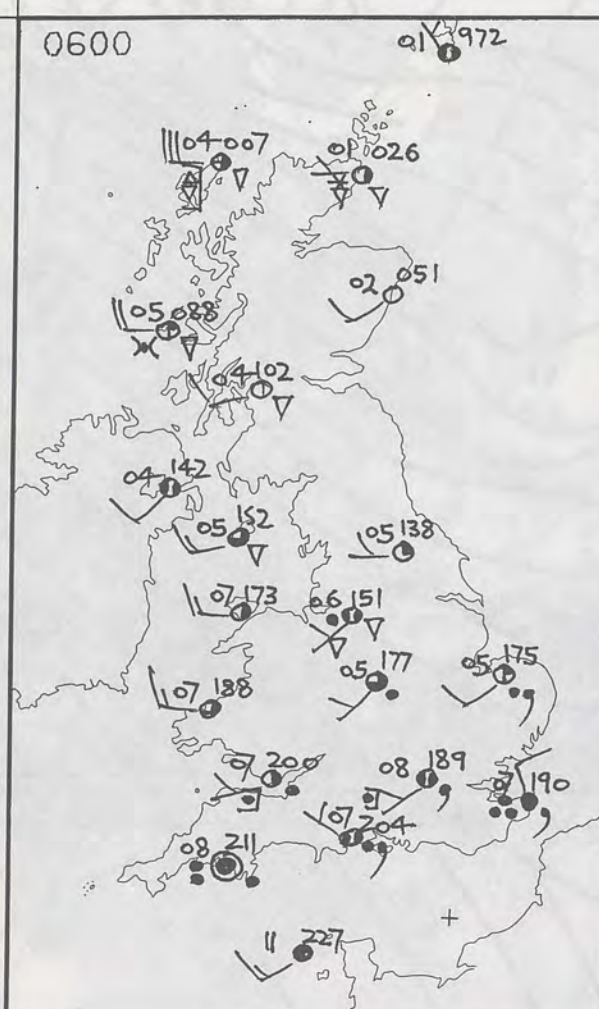

SATURDAY
4 JANUARY 1992

Many places in Scotland were clear overnight, but there were showers of rain, hail, sleet or snow, mainly in the north and west and Northern Ireland had showers as well.

Northern England was mostly dry and clear, although most places in England and Wales had rain for a time, but Wales, the Midlands and East Anglia turned clearer before daybreak.

During the day southern England and parts of south Wales were cloudy with rain at times, but central and northern England and much of Wales were bright, although during the evening rain spread to all of Wales, the Midlands and parts of East Anglia.

Northern Ireland was fairly bright at times, but there was a lot of cloud and a few showers.



PLOTTED SURFACE OBSERVATIONS

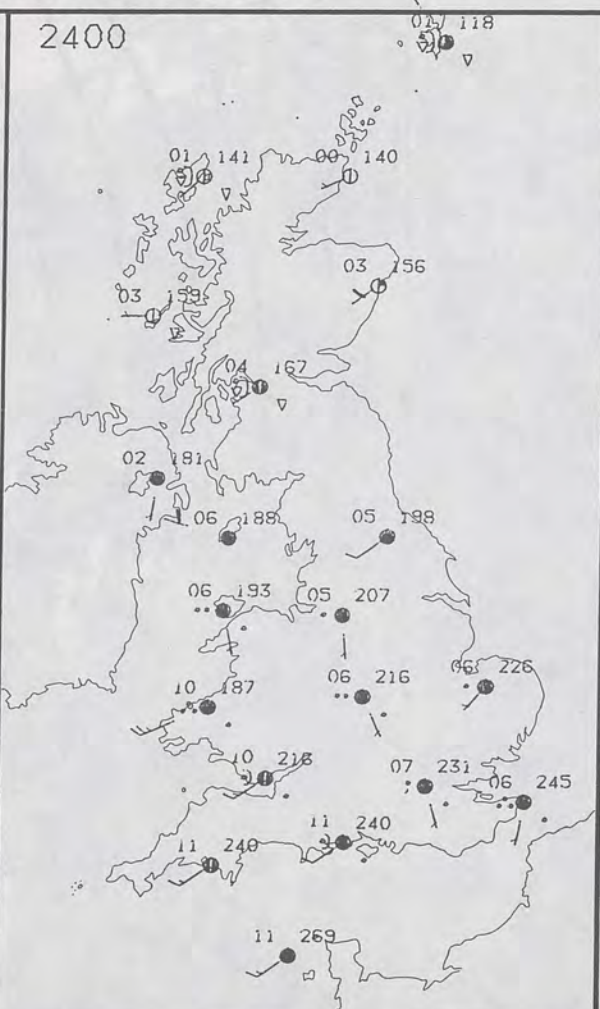
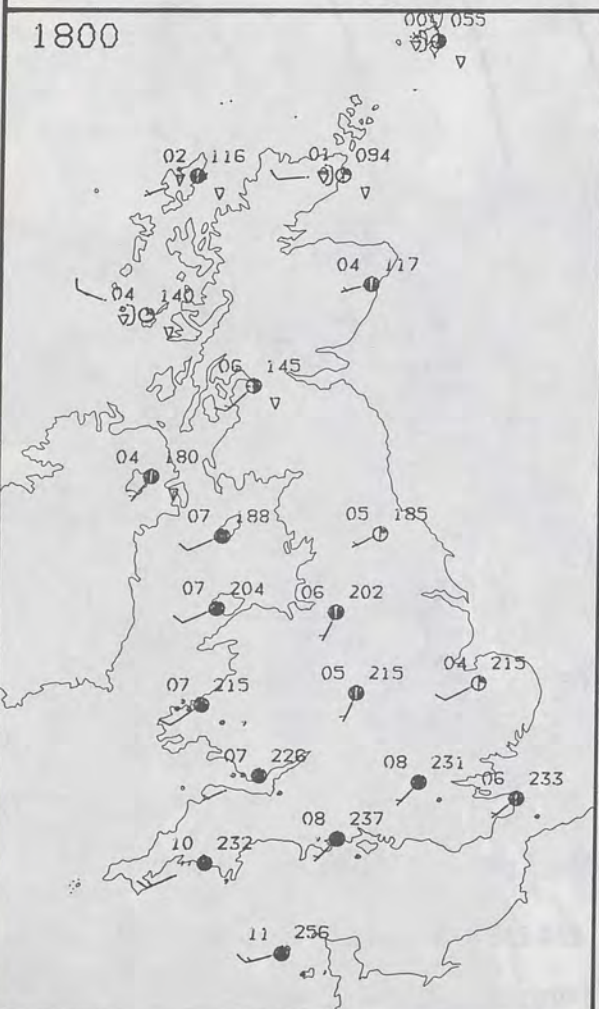

Scotland had some sunshine, but most places had showers, falling as rain, hail, sleet or snow.

Over Scotland and Northern Ireland temperatures were below average, but England and Wales were on the mild side.

London Weather Centre
284-286 High Holborn
London WC1V 7HX
All times are GMT

© Crown Copyright All rights reserved



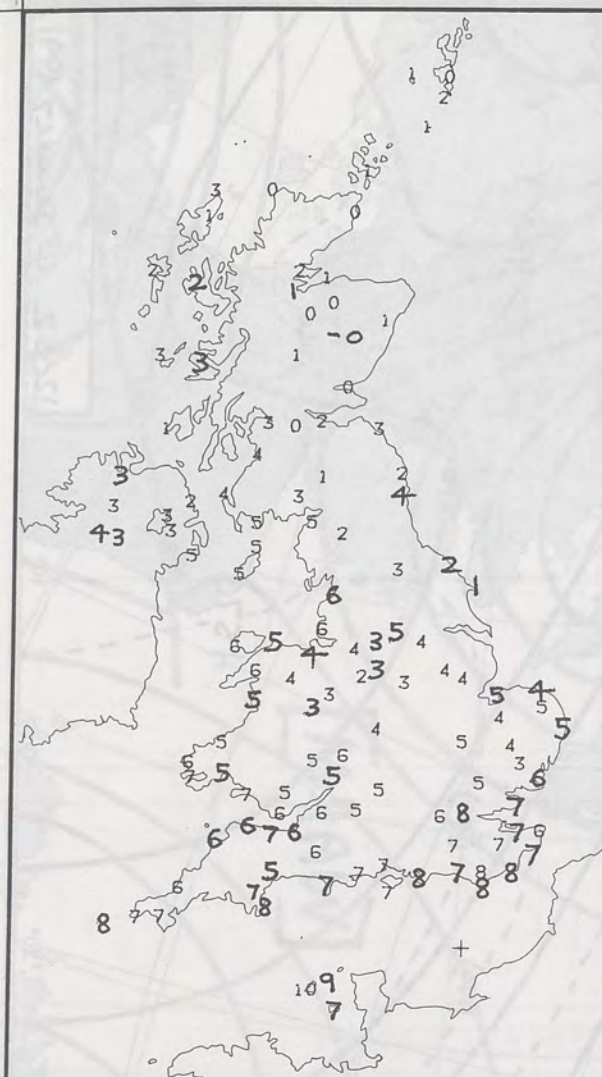

NIGHT MINIMUM TEMPERATURE (°C)
For 12-hour period ending
0900 ON 4 JAN 92

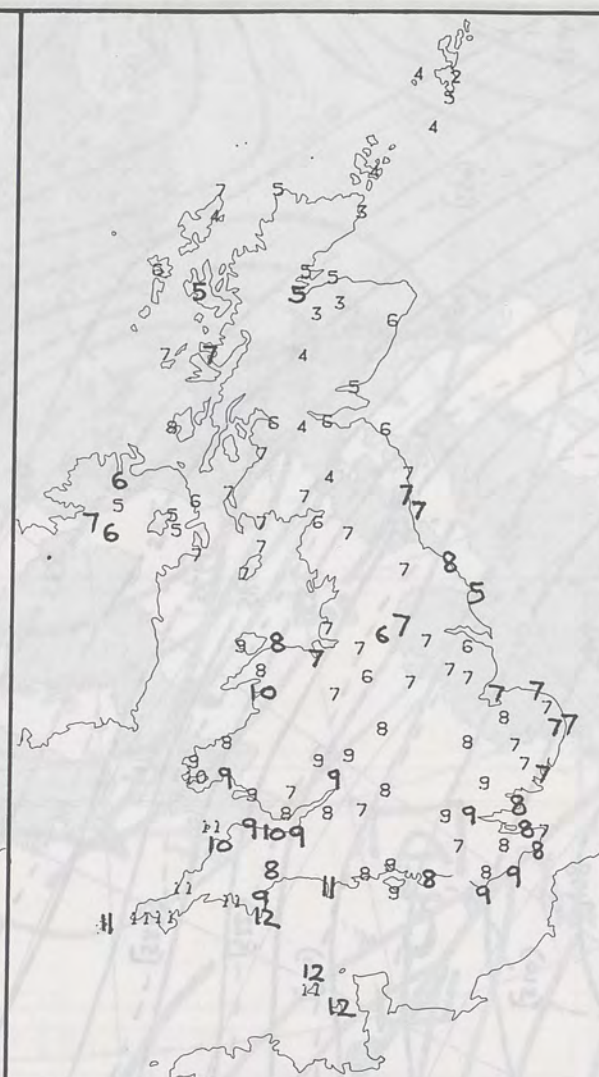

DAY MAXIMUM TEMPERATURE (°C)
For 12-hour period ending
2100 ON 4 JAN 92



RAINFALL (mm)
For 12-hour period ending
0900 ON 4 JAN 92



RAINFALL (mm)
For 12-hour period ending
2100 ON 4 JAN 92



SUNSHINE (hours)
Dawn to dusk
4 JAN 92

EXTREMES FOR SATURDAY 4TH JANUARY 1992

Highest Maximum : 12.3 C Guernsey
Lowest Maximum : 2.2 C Lerwick [Shetland]
Lowest Minimum : -0.3 C Inchmarlo [Grampian]
Lowest Grass Minimum : -4.5 C Inchmarlo
Most Rain (24 hours from 0900 GMT) : 18.9 mm Amlwch [Anglesey]
Most Sun : 4.6 Hrs Aberdeen / Dyce

**DAILY
WEATHER
SUMMARY**



© Crown Copyright
All rights reserved

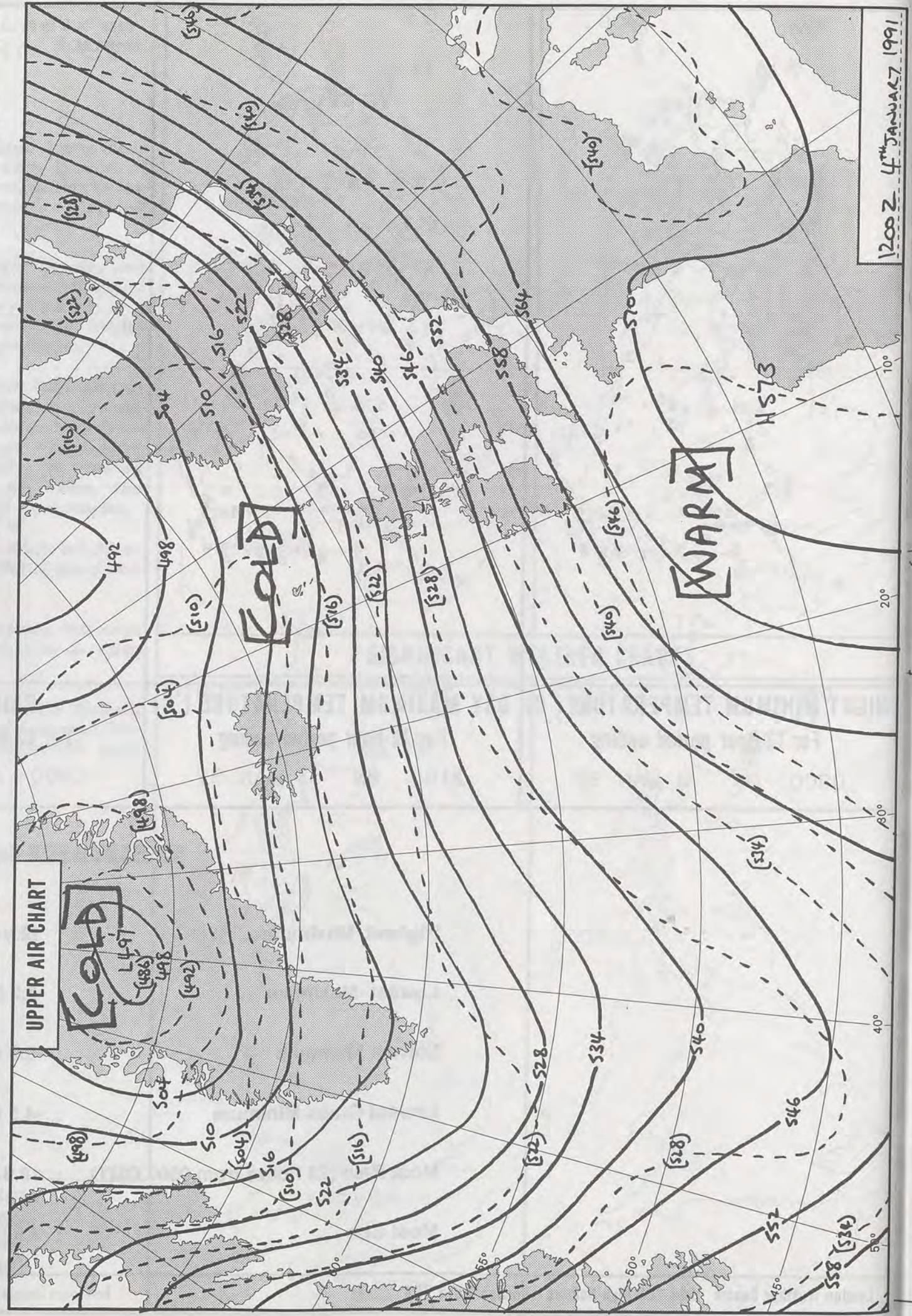
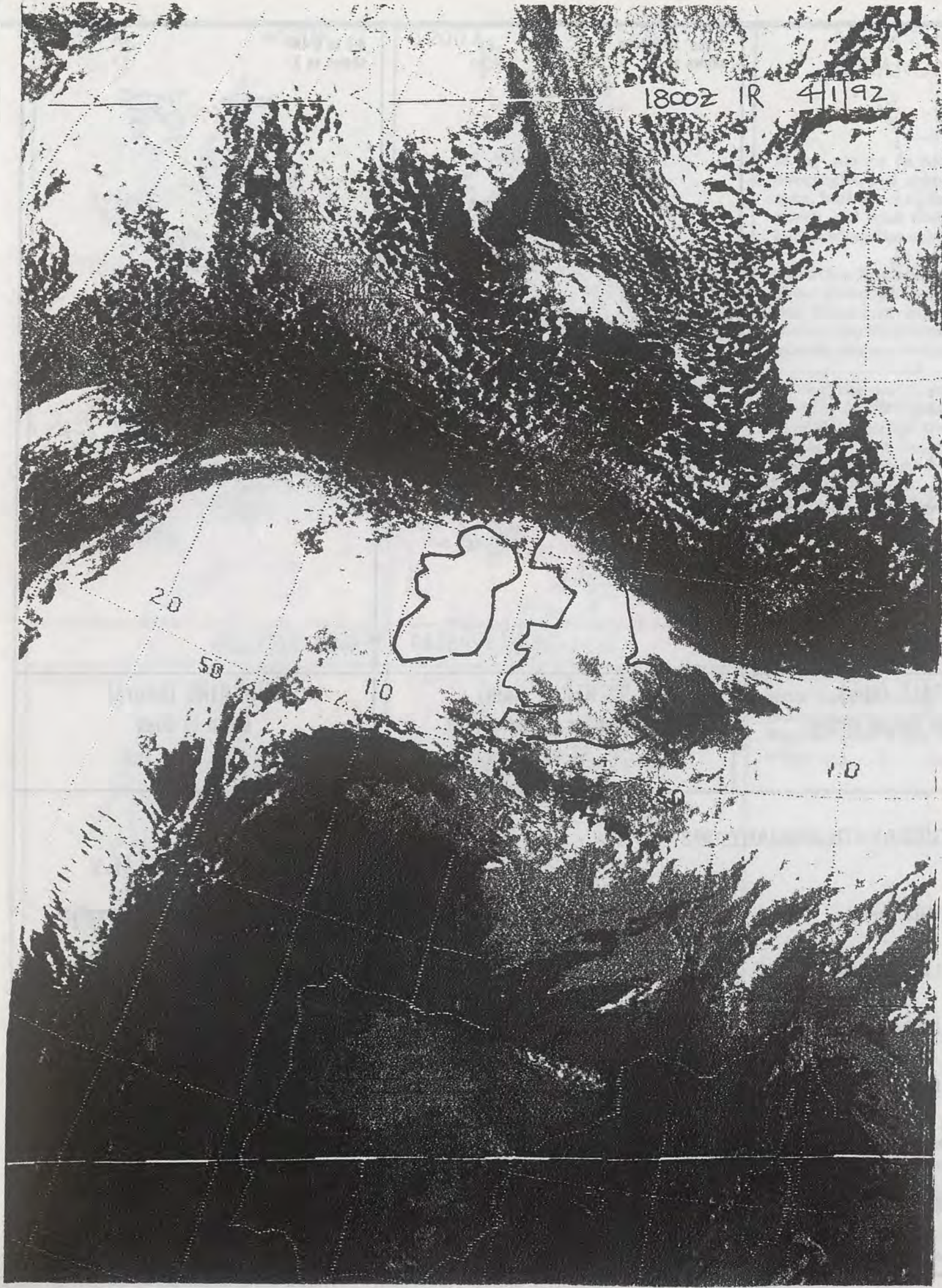

1200Z 4th JANUARY 1991

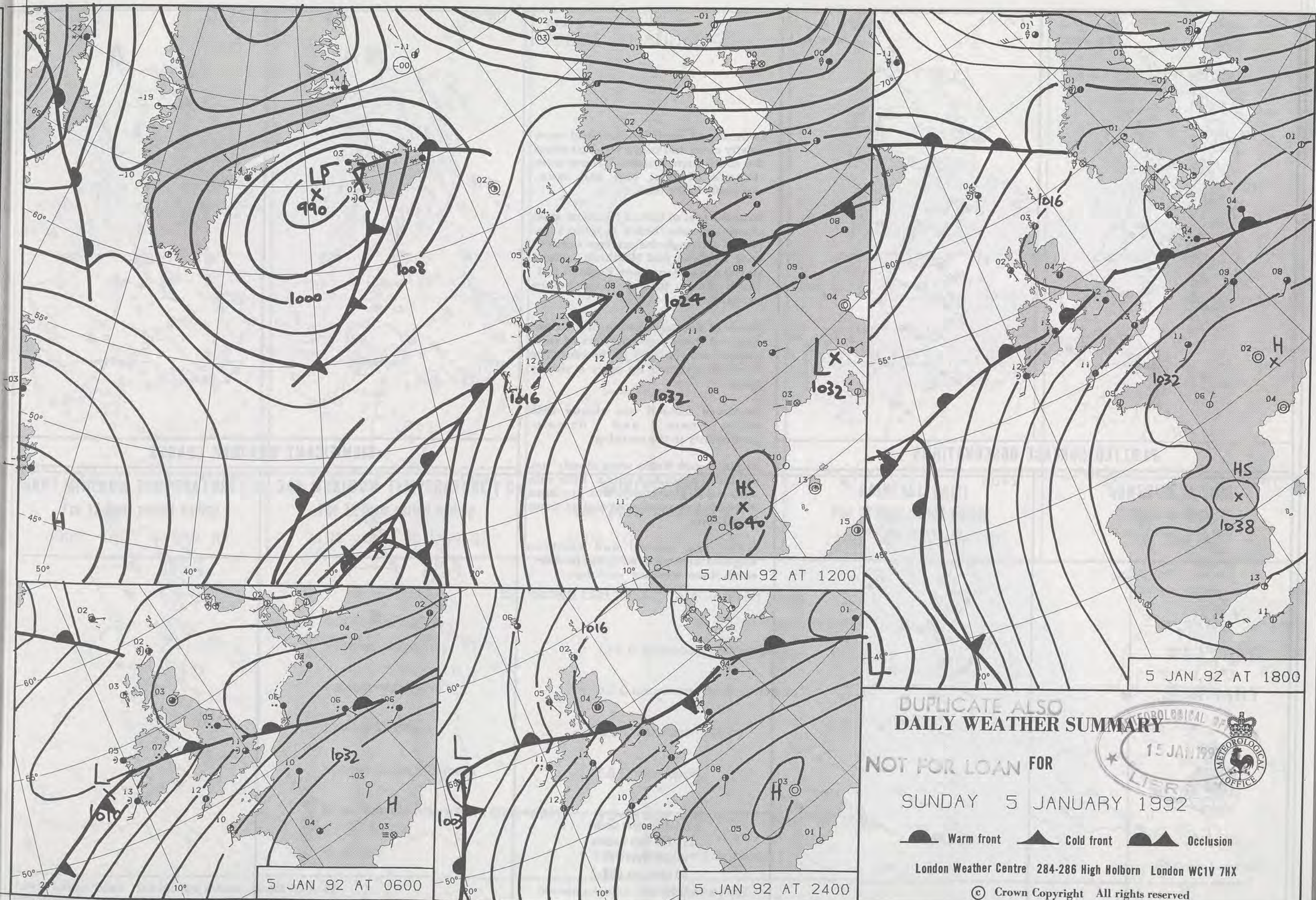

5 JAN 92 AT 1200

5 JAN 92 AT 1800

5 JAN 92 AT 0600

5 JAN 92 AT 2400

DUPLICATE ALSO
DAILY WEATHER SUMMARY

NOT FOR LOAN FOR
SUNDAY 5 JANUARY 1992

Warm front Cold front Occlusion

London Weather Centre 284-286 High Holborn London WC1V 7HX

© Crown Copyright All rights reserved



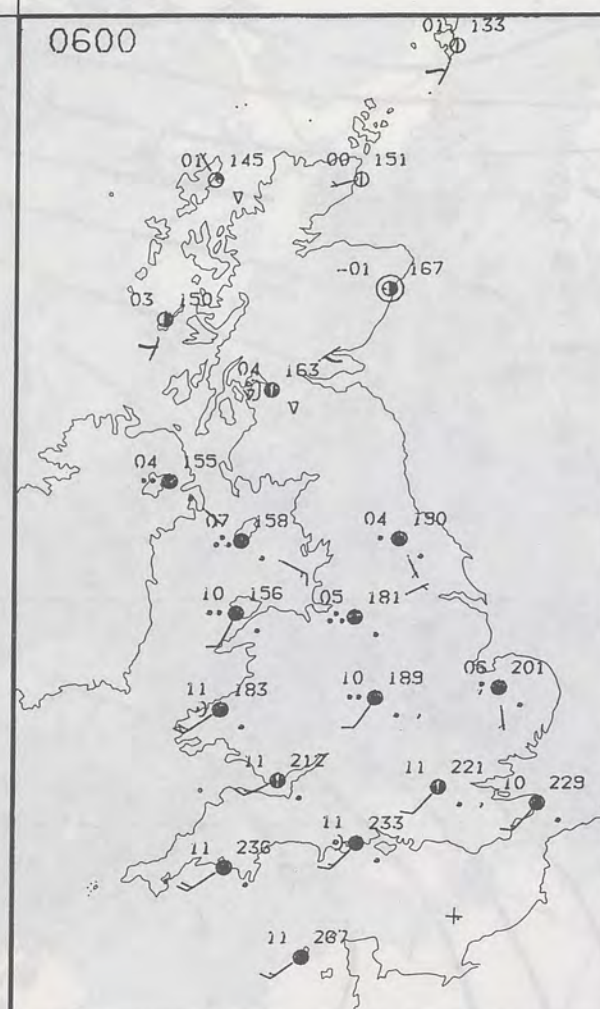

SUNDAY
5 JANUARY 1992

Central and northern Scotland were mostly clear and cold overnight while the south turned cloudy. There were showers of rain, hail and snow, especially in the Isles.

Over the rest of United Kingdom most places had rain, heavy in quite a few places, although the extreme north of both England and Northern Ireland stayed dry and southern England and south Wales turned drier before morning.

Much of Scotland had a dry, bright day, but there were showers of rain, sleet or snow, mostly in the isles. The south brightened up after a cloudy start.

Northern Ireland was cloudy with more rain and drizzle, particularly in the morning.

England and Wales were cloudy too. Southern areas had only a little rain with most places dry, but northern districts had persistent and at times heavy rain.

Wales and central and southern England were very mild, but farther north it was a rather cold day.

London Weather Centre
284-286 High Holborn
London WC1V 7HX
All times are GMT

© Crown Copyright All rights reserved

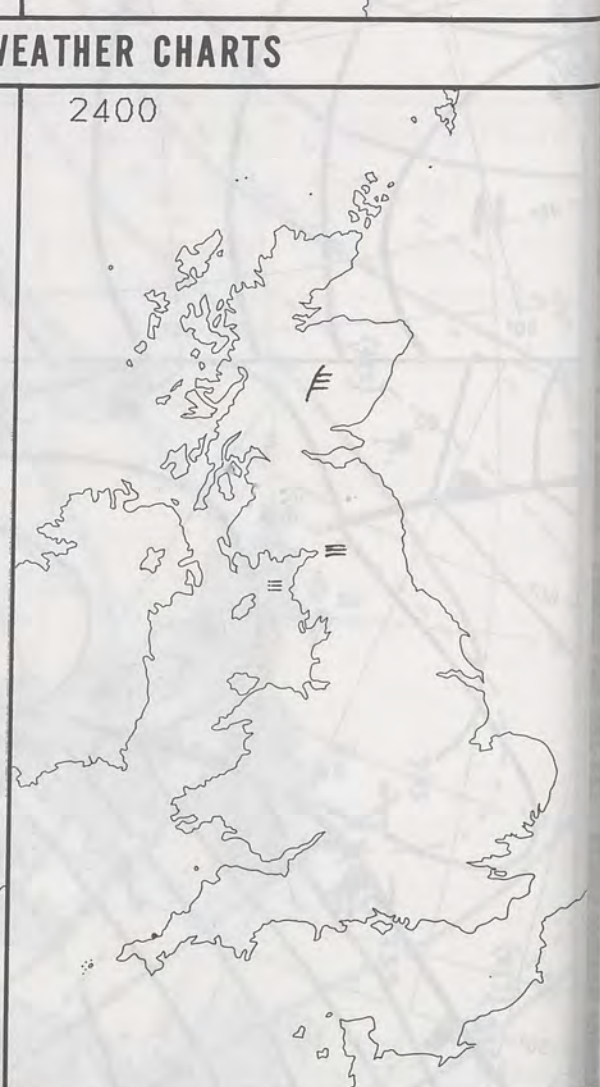

PLOTTED SURFACE OBSERVATIONS

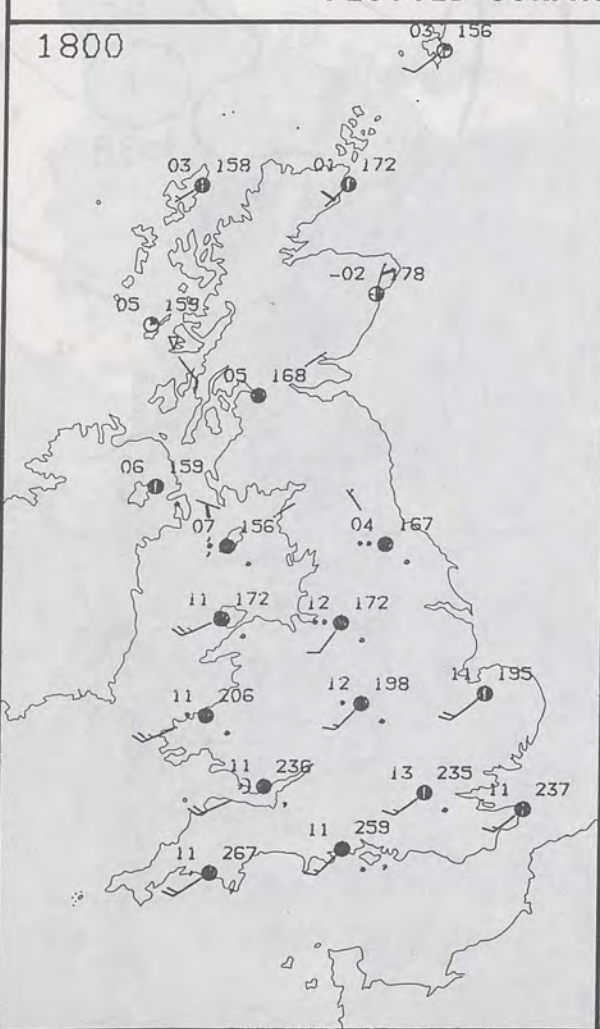

SIGNIFICANT WEATHER CHARTS

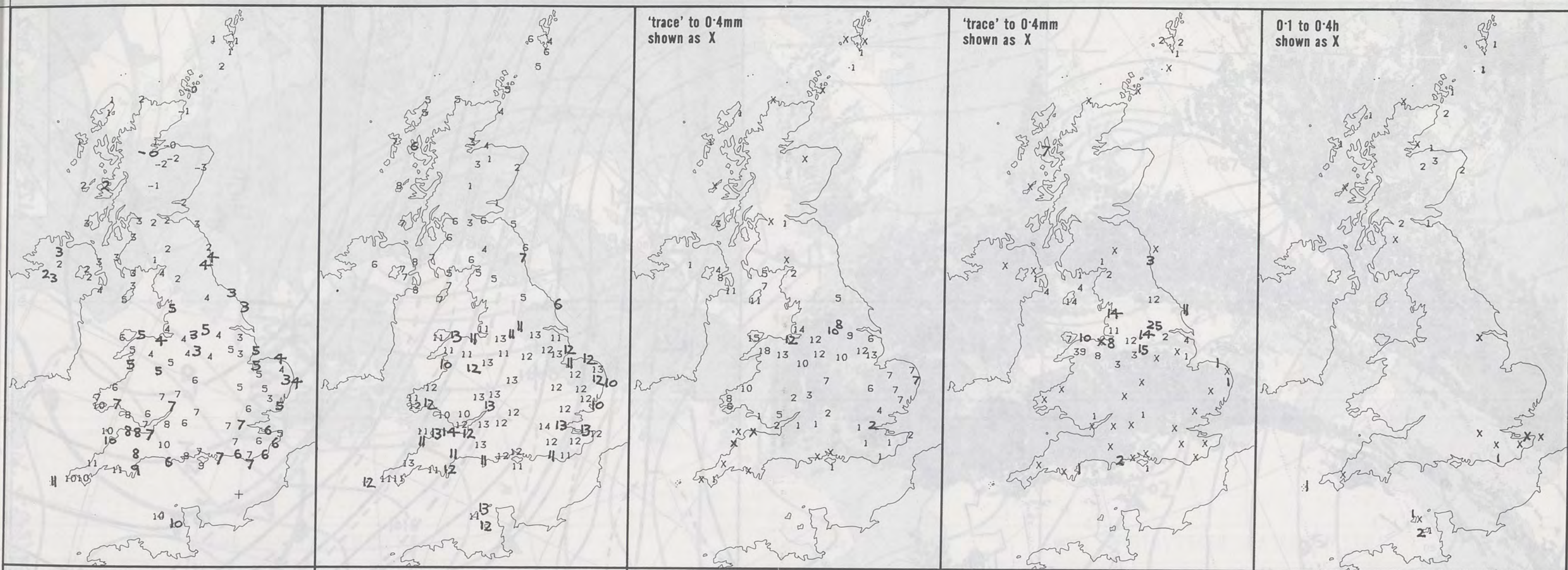

NIGHT MINIMUM TEMPERATURE (°C)
For 12-hour period ending
0900 ON 5 JAN 92

DAY MAXIMUM TEMPERATURE (°C)
For 12-hour period ending
2100 ON 5 JAN 92

RAINFALL (mm)
For 12-hour period ending
0900 ON 5 JAN 92

RAINFALL (mm)
For 12-hour period ending
2100 ON 5 JAN 92

SUNSHINE (hours)
Dawn to dusk
5 JAN 92

EXTREMES FOR SUNDAY 5TH JANUARY 1992

Highest Maximum : 13.7 C Minehead [Somerset]
Lowest Maximum : 0.7 C Leuchars [nr St Andrews]
Lowest Minimum : -3.3 C Aberdeen / Dyce
Lowest Grass Minimum : -6.8 C Aberdeen
Most Rain (24 hours from 0900 GMT) : 50.6 mm BINGLEY (N. BRADFORD)
Most Sun : 2.7 Hrs Glenlivet [Grampian]

**DAILY
WEATHER
SUMMARY**



© Crown Copyright
All rights reserved

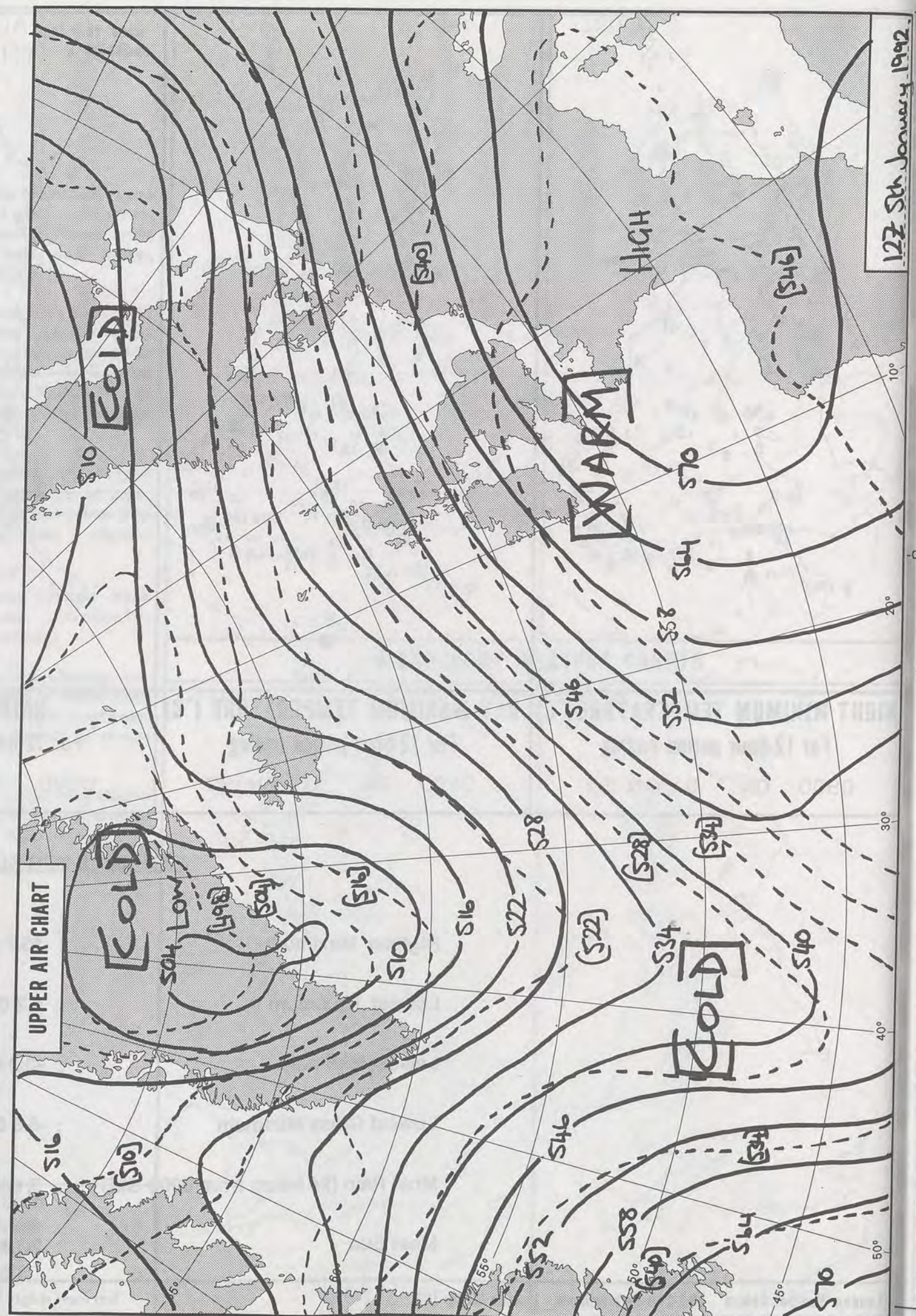

127 5th January 1992

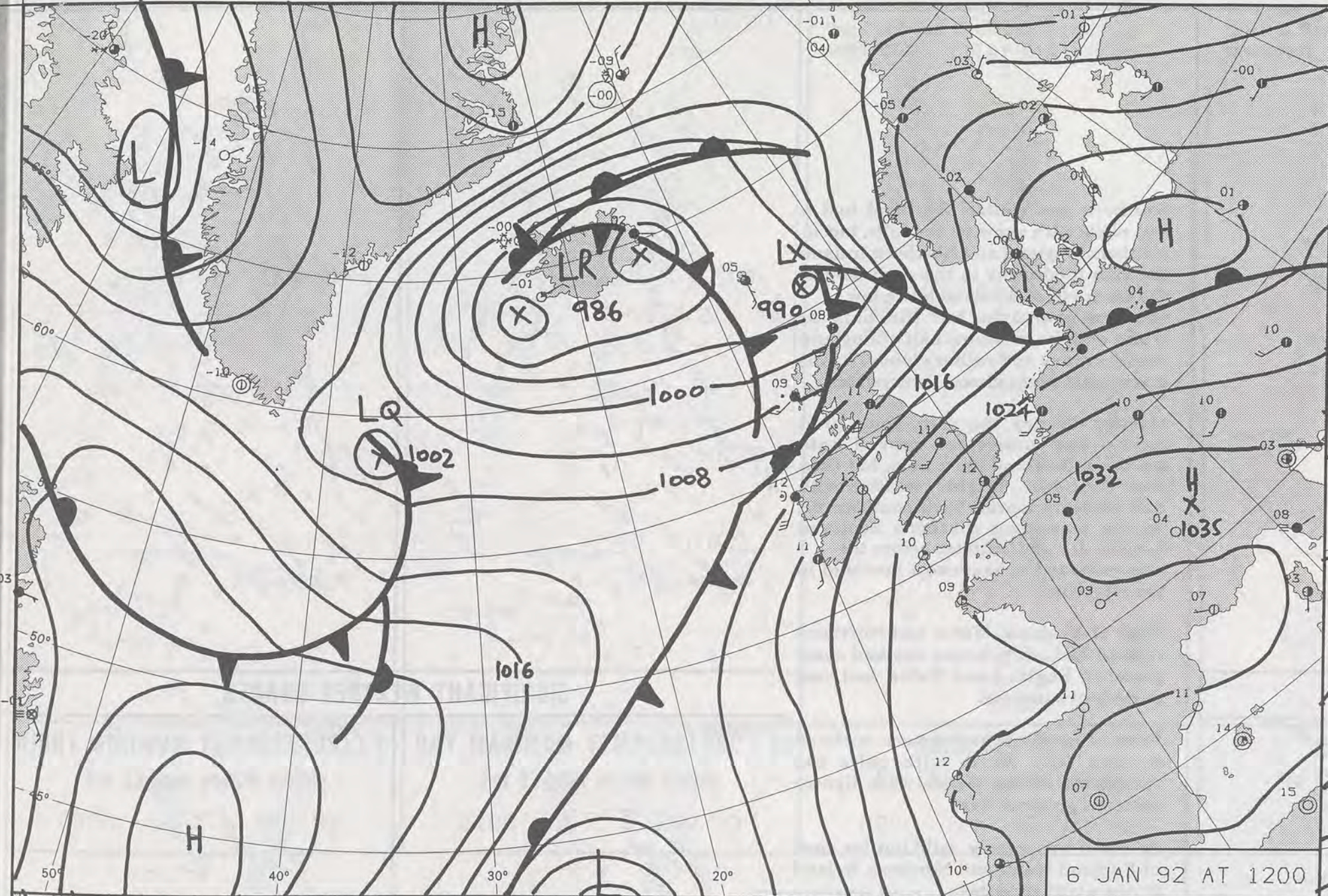

6 JAN 92 AT 1200

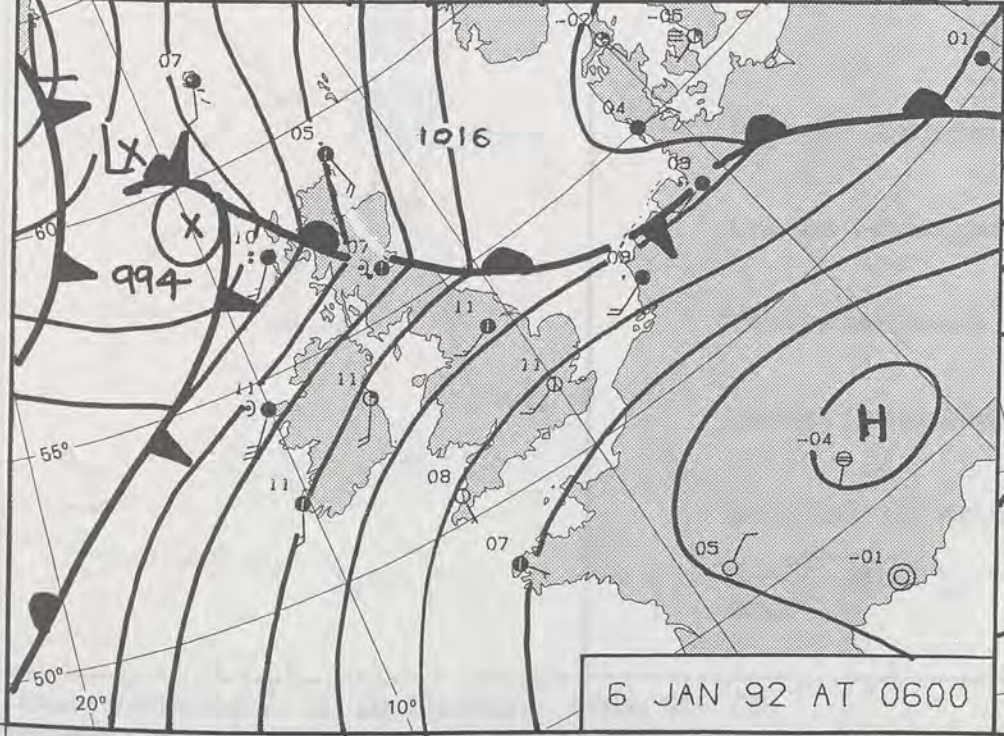

6 JAN 92 AT 0600

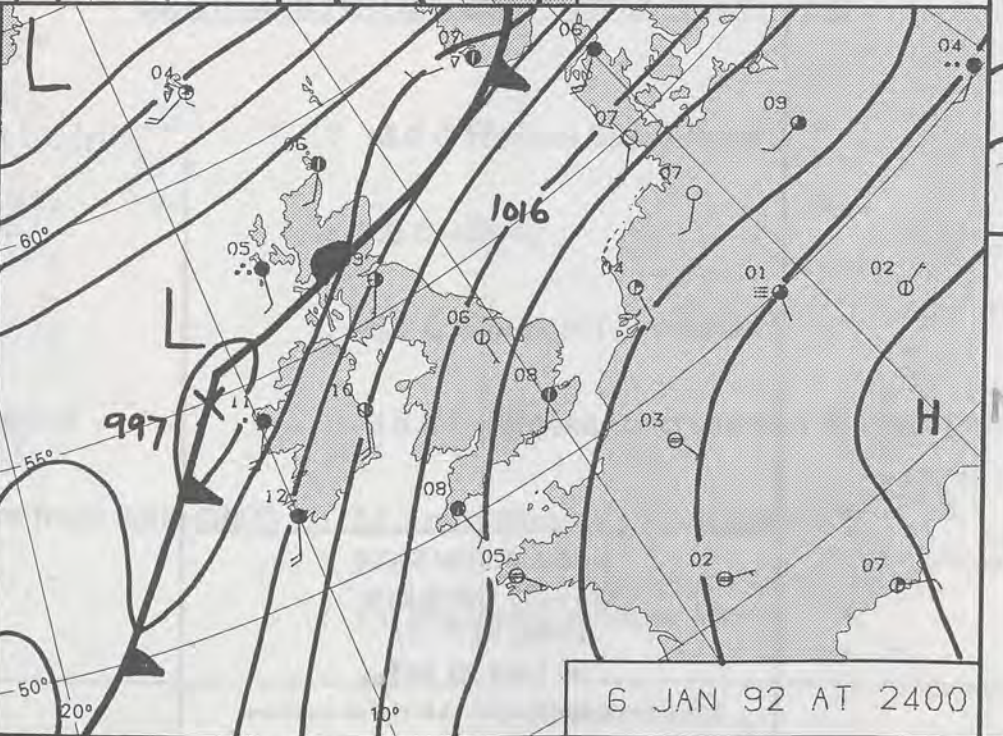

6 JAN 92 AT 2400

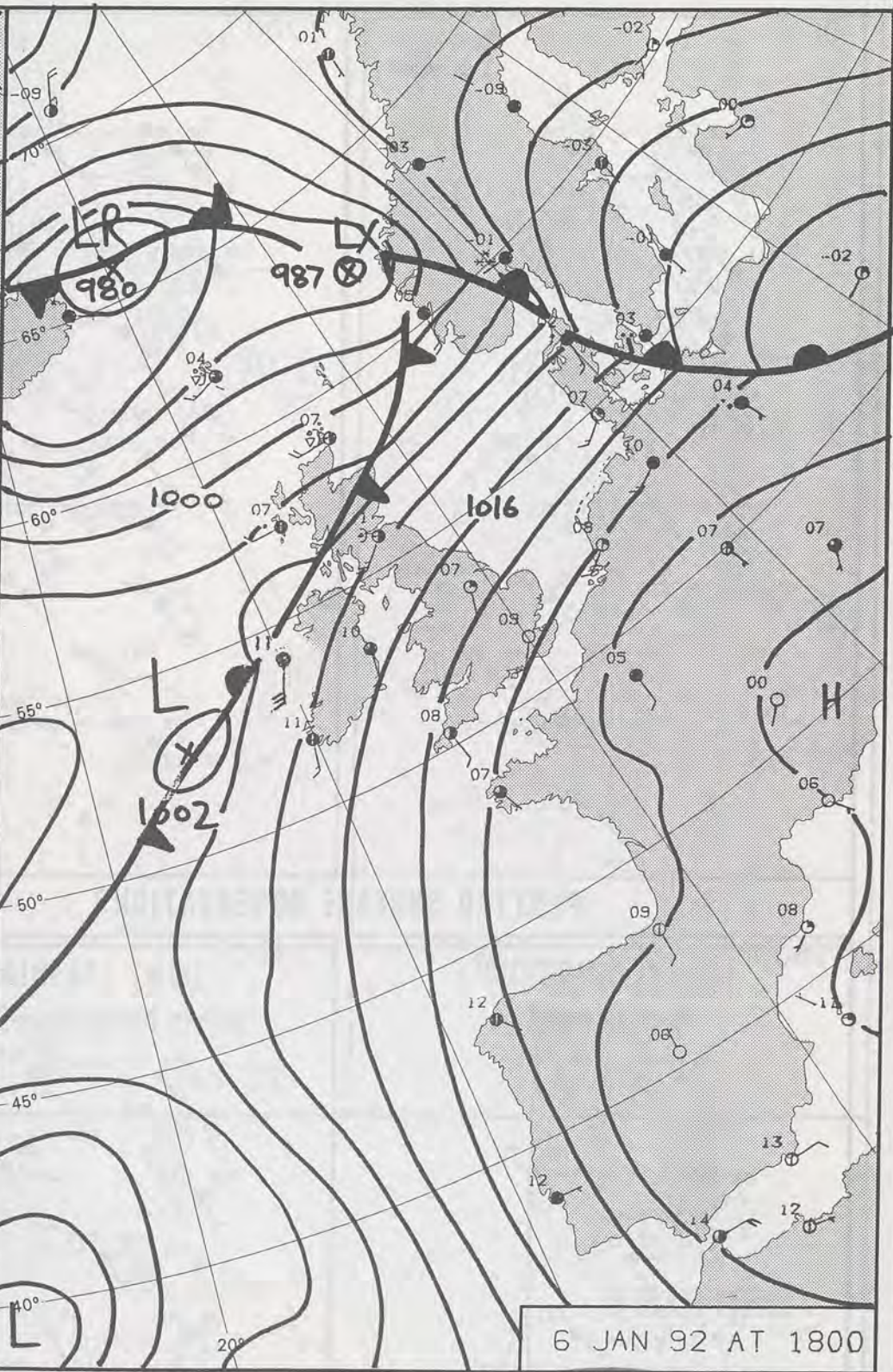

6 JAN 92 AT 1800

DUPLICATE ALSO
DAILY WEATHER SUMMARY

NOT FOR LOAN FOR

MONDAY 6 JANUARY 1992

Warm front Cold front Occlusion

London Weather Centre 284-286 High Holborn London WC1V 7HX

© Crown Copyright All rights reserved

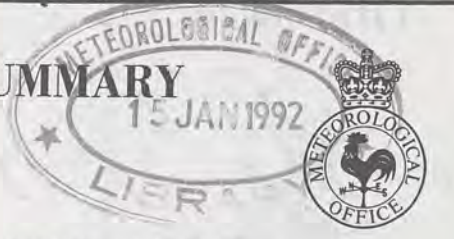

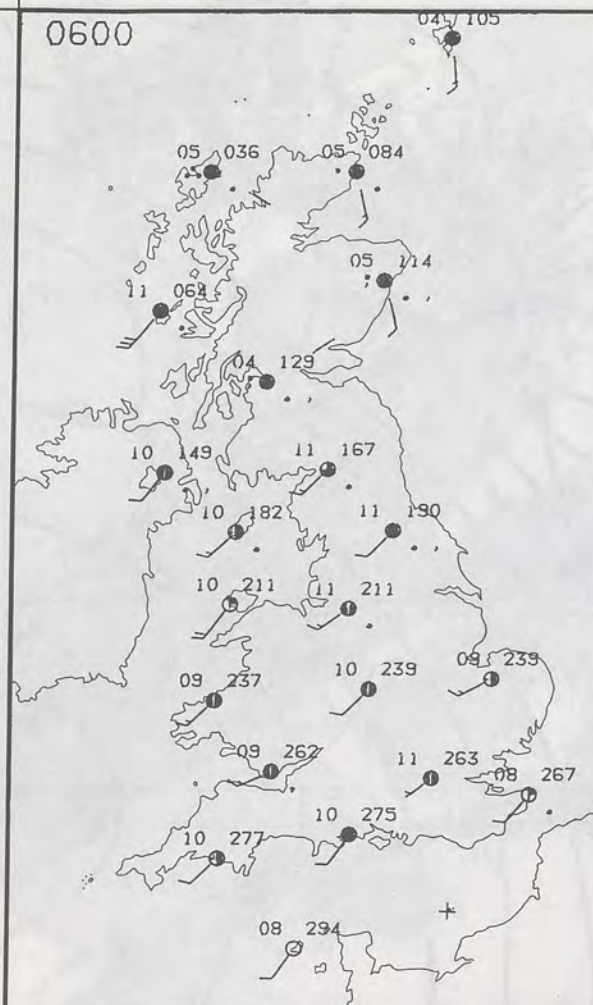

MONDAY
6 JANUARY 1992

Southern and central Scotland had a wet night with snow on the hills, but in northern England and Northern Ireland the rain died away in the early hours. the far north of Scotland had a few showers overnight but the bulk of Wales and the southern half of England remained dry and rather cloudy. It was a very mild night almost everywhere.

During the day the rain, some of it heavy and persistent moved into northern Scotland for a time, but then later the colder, brighter weather with hail showers moved back southwards. In the meantime southern Scotland became dry and brighter before the rain returned to southwest Scotland in the afternoon.

Most of England, Wales and Northern Ireland had a dry, bright day and many places in England and Wales had long periods of sunshine.



PLOTTED SURFACE OBSERVATIONS

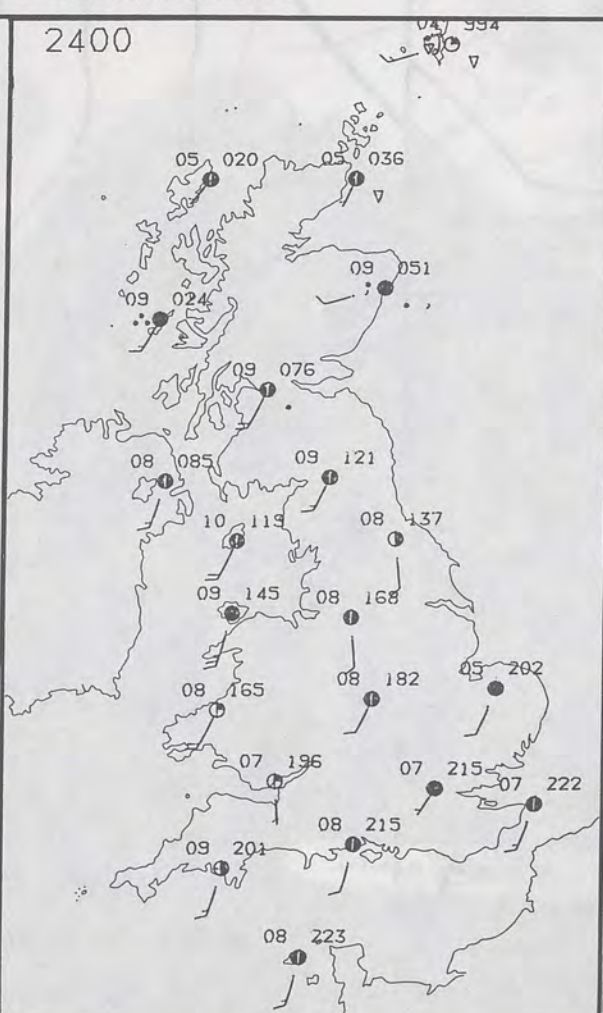
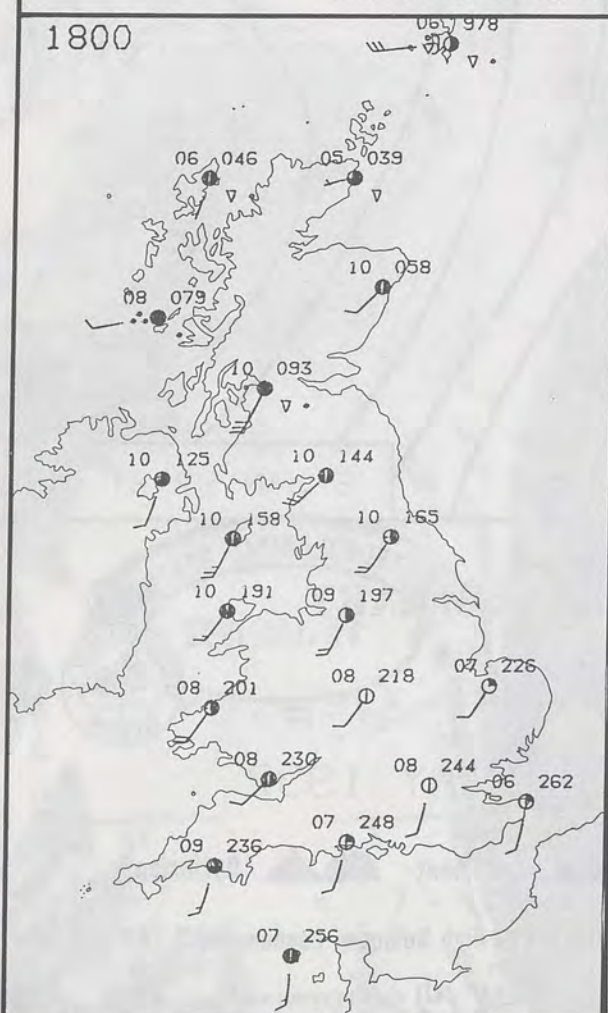

Parts of northern and eastern Scotland became very windy with gales but further south the winds were lighter than the previous day.

Scotland was mostly mild but for most of England Wales and Northern Ireland it was a very mild day.

London Weather Centre
284-286 High Holborn
London WC1V 7HX
All times are GMT

© Crown Copyright All rights reserved

SIGNIFICANT WEATHER CHARTS





NIGHT MINIMUM TEMPERATURE (°C)
For 12-hour period ending
0900 ON 6 JAN 92

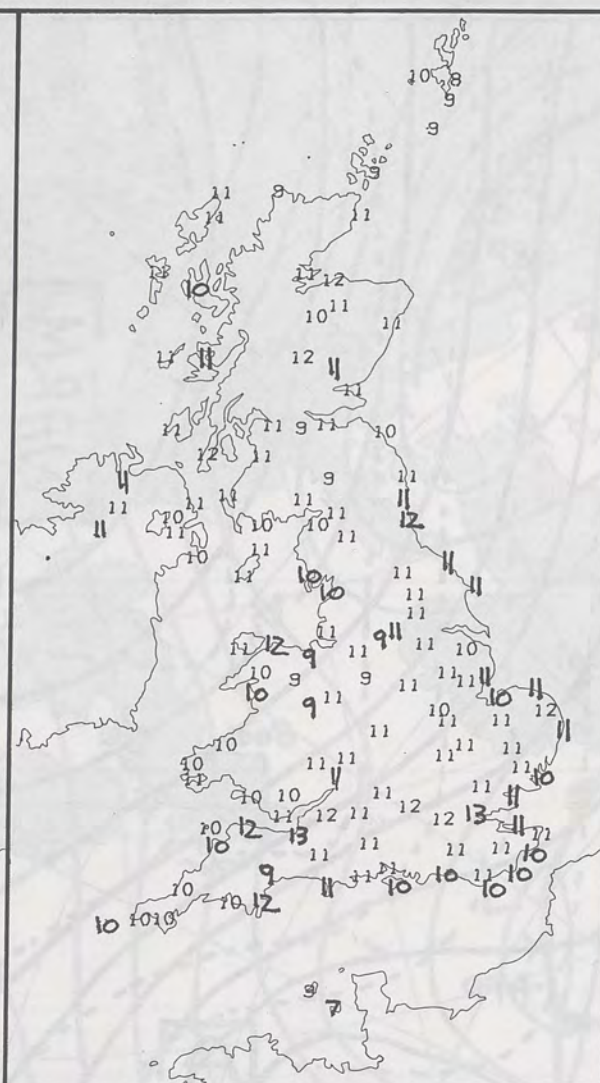

DAY MAXIMUM TEMPERATURE (°C)
For 12-hour period ending
2100 ON 6 JAN 92



RAINFALL (mm)
For 12-hour period ending
0900 ON 6 JAN 92



RAINFALL (mm)
For 12-hour period ending
2100 ON 6 JAN 92



SUNSHINE (hours)
Dawn to dusk
6 JAN 92

EXTREMES FOR MONDAY 6TH JANUARY 1992

Highest Maximum	: 13.0 C Weston Super mare
Lowest Maximum	: 7.0 C Jersey
Lowest Minimum	: -5.6 C Glenlivet [Grampian]
Lowest Grass Minimum	: -8.5 C Inverness Dalcross and Kinloss [Moray Firth]
Most Rain (24 hours from 0900 GMT)	: 31.2 mm Kilmory [SW Highland]
Most Sun	: 7.0 Hrs Weston Super Mare

**DAILY
WEATHER
SUMMARY**



© Crown Copyright
All rights reserved

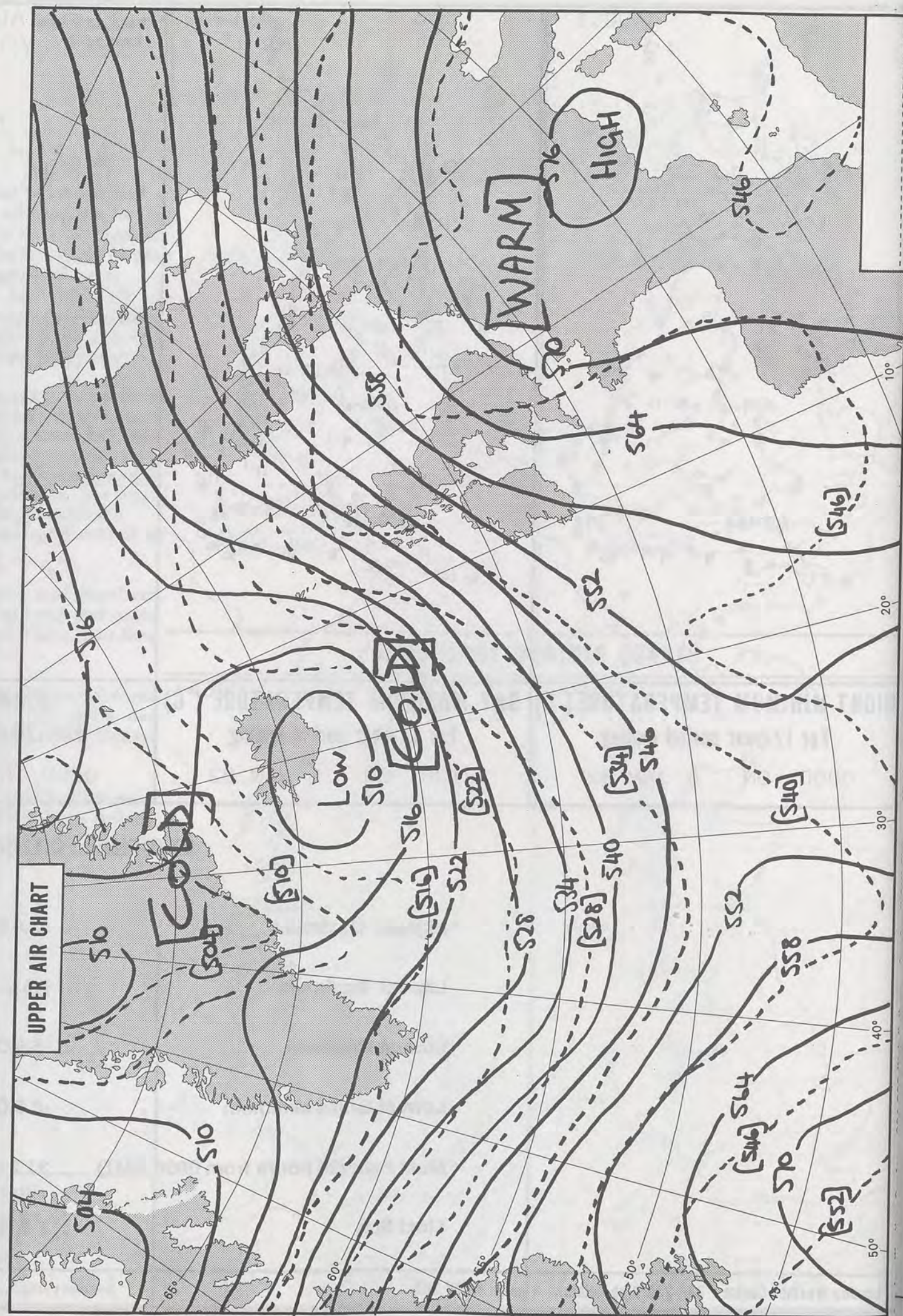
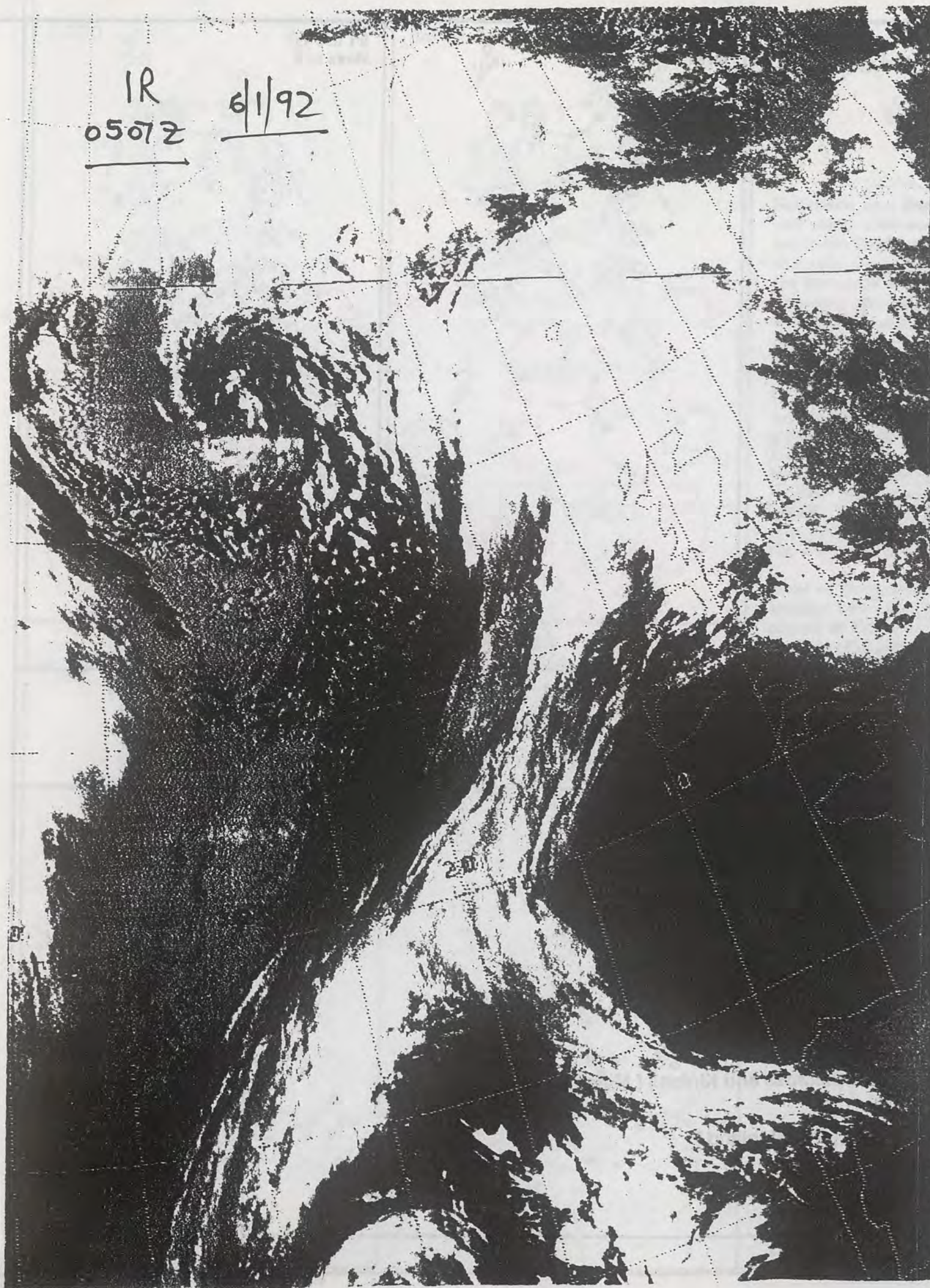

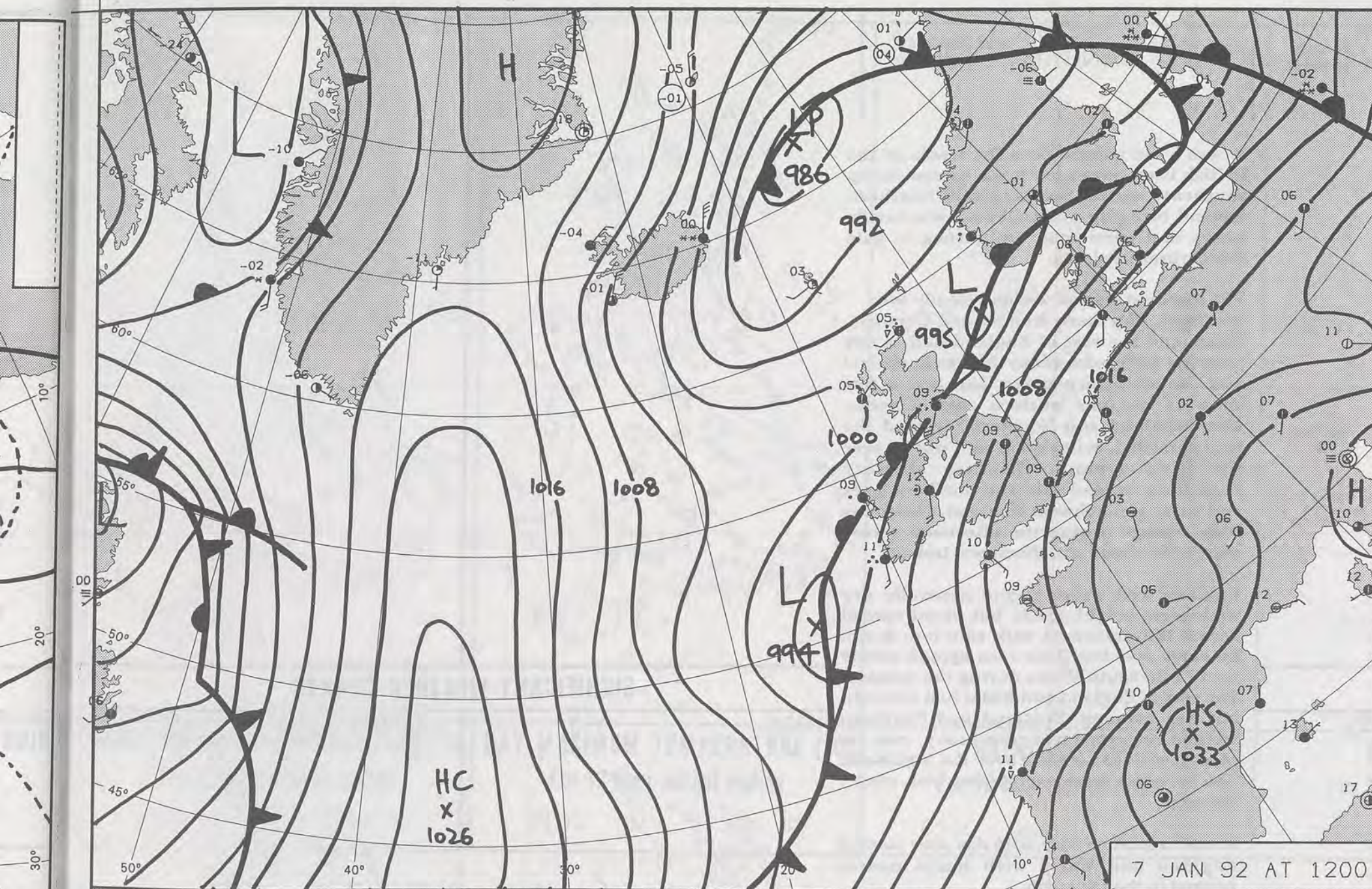

7 JAN 92 AT 1200

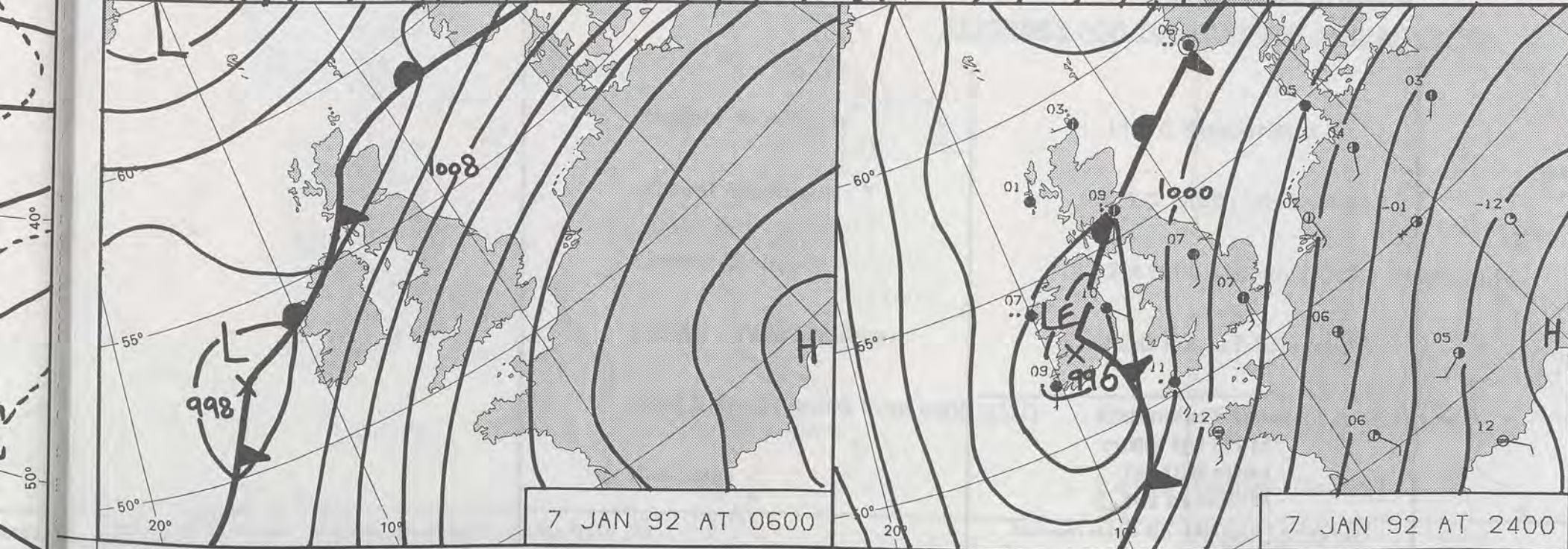

7 JAN 92 AT 0600

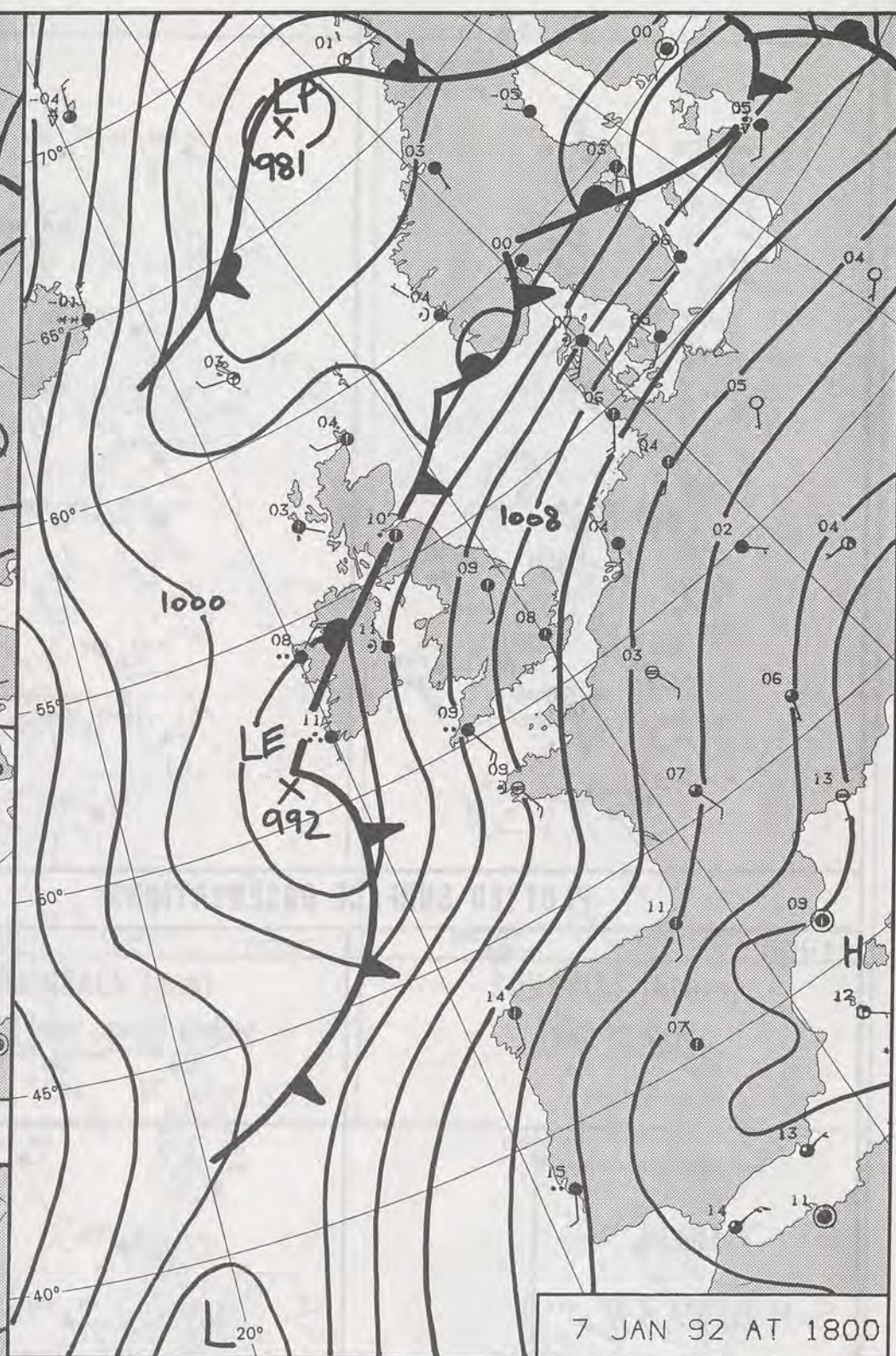

7 JAN 92 AT 1800

DUPLICATE ALSO
DAILY WEATHER SUMMARY

NOT FOR LOAN FOR

TUESDAY 7 JANUARY 1992

Warm front Cold front Occlusion

London Weather Centre 284-286 High Holborn London WC1V 7HX

© Crown Copyright All rights reserved



0600

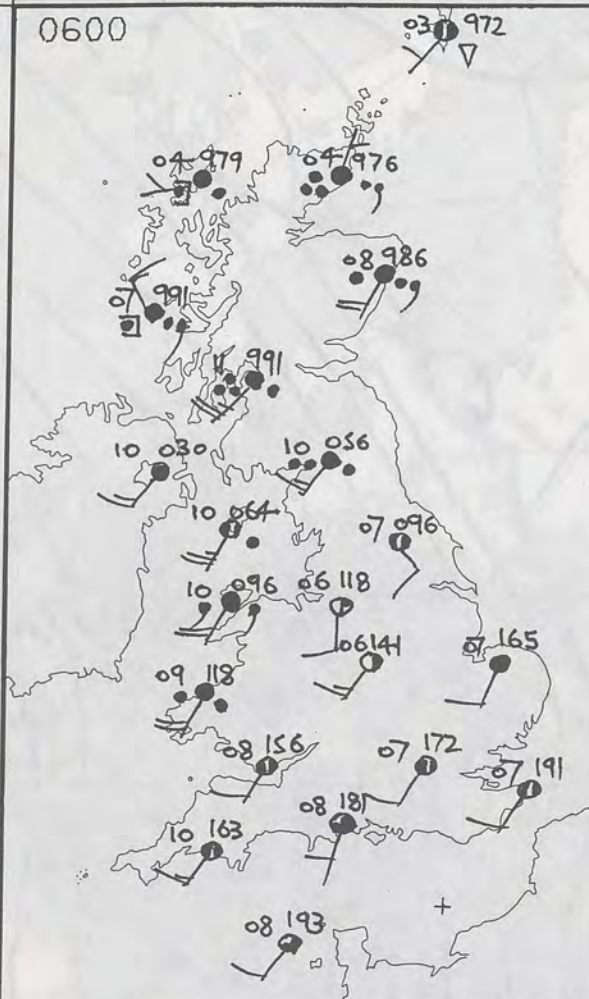

1200

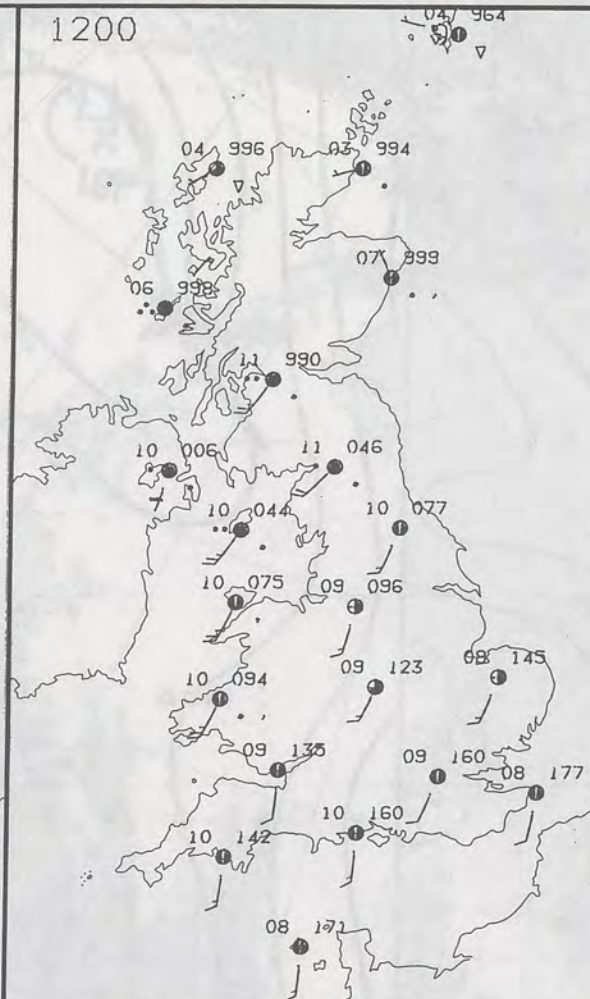

TUESDAY
7 JANUARY 1992

It was a mild night over the whole of the British Isles however a front spread slowly southeast across Scotland and Northern Ireland bringing outbreaks of rain locally heavy and persistent, and strong to gale force winds in places.

The morning started wet and cloudy over Scotland, Northern Ireland and Cumbria. Wales and the rest of England had a dry morning with some sunny breaks in central and southeastern parts, and just a few showers in some western coastal areas. Over Scotland and Northern Ireland the rain persisted, being heavy and wintry over the high ground. Brighter showery conditions spread into the northern isles and parts of northwest Scotland. There was little change during the afternoon across most of Scotland and Northern Ireland.

England and Wales stayed generally dry with some bright spells, but cloud spread across the southwest with rain into Devon by early evening. This rain spread slowly north into south Wales during the evening. The rest of England and Wales had a cloudy, but dry evening. Scotland and Northern Ireland remained wet with heavy rain in places, with some snow over the highlands. The far north west was clearer with wintry showers.

It was a mild or very mild day over most of England and Wales with temps nearer normal in the far north.

0600



1200



PLOTTED SURFACE OBSERVATIONS

1800

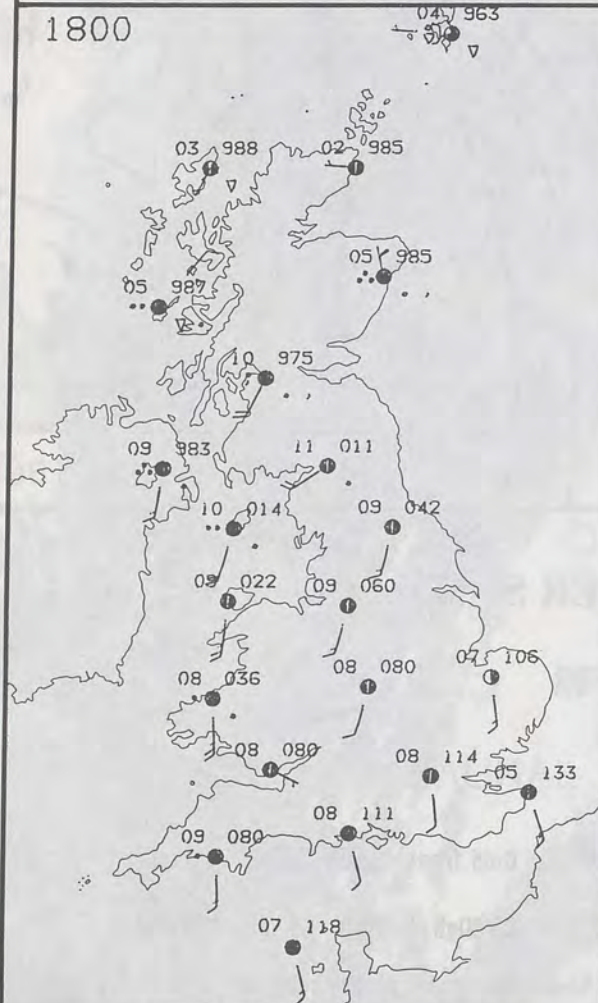

2400

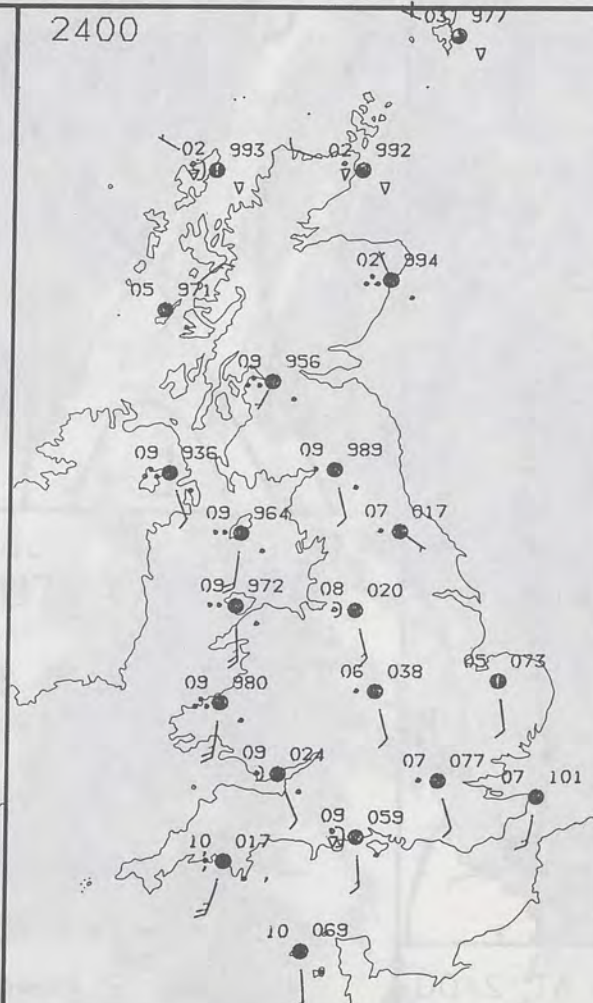

SIGNIFICANT WEATHER CHARTS

1800



2400



London Weather Centre
284-286 High Holborn
London WC1V 7HX
All times are GMT

© Crown Copyright All rights reserved

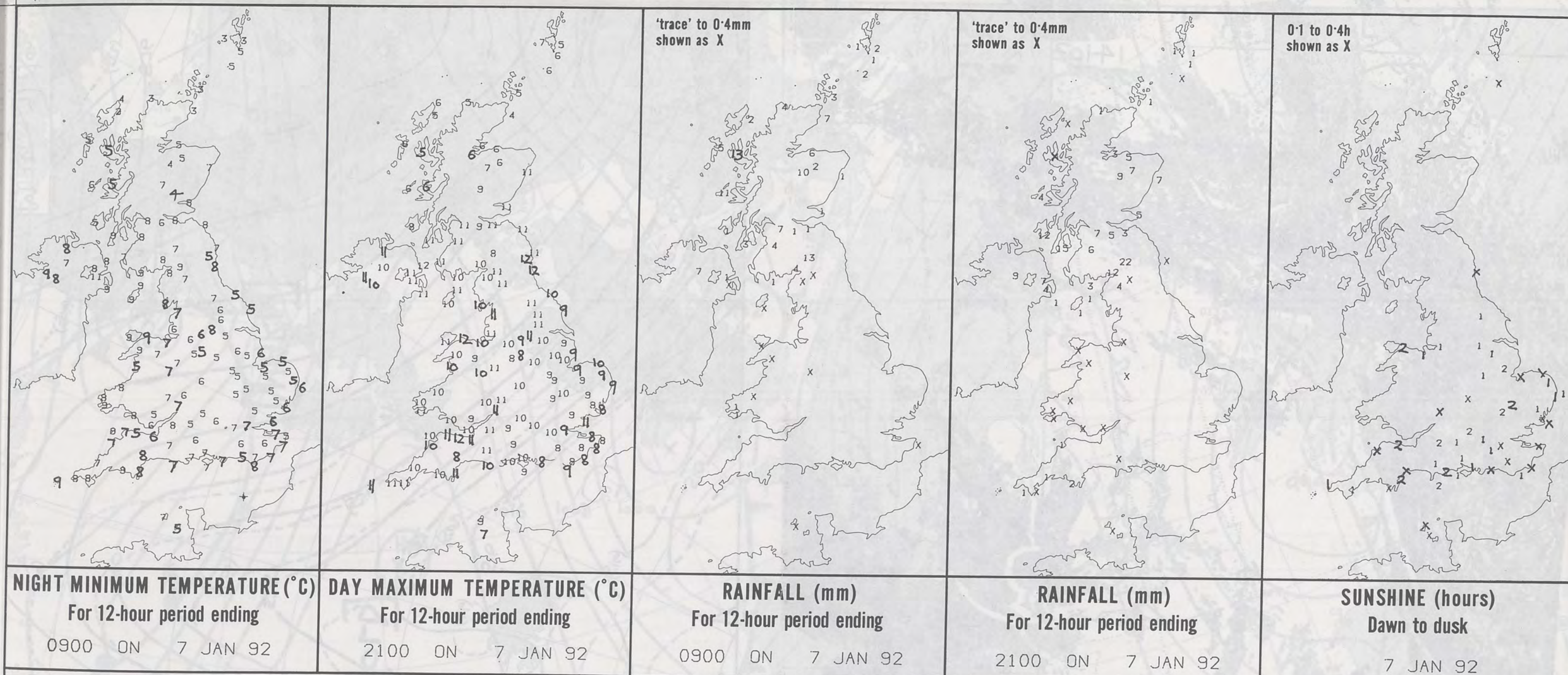

EXTREMES FOR TUESDAY 7TH JANUARY 1992

Highest Maximum	: 11.9 C Sunderland
Lowest Maximum	: 4.0 C Wick [NE Scotland]
Lowest Minimum	: 2.3 C Stornoway [Outer Hebrides]
Lowest Grass Minimum	: 0.2 C Foula [Shetland]
Most Rain (24 hours from 0900 GMT)	: 75.2 mm Greenock [nr Glasgow]
Most Sun	: 2.4 Hrs Torquay [Devon]

DAILY WEATHER SUMMARY



© Crown Copyright
All rights reserved

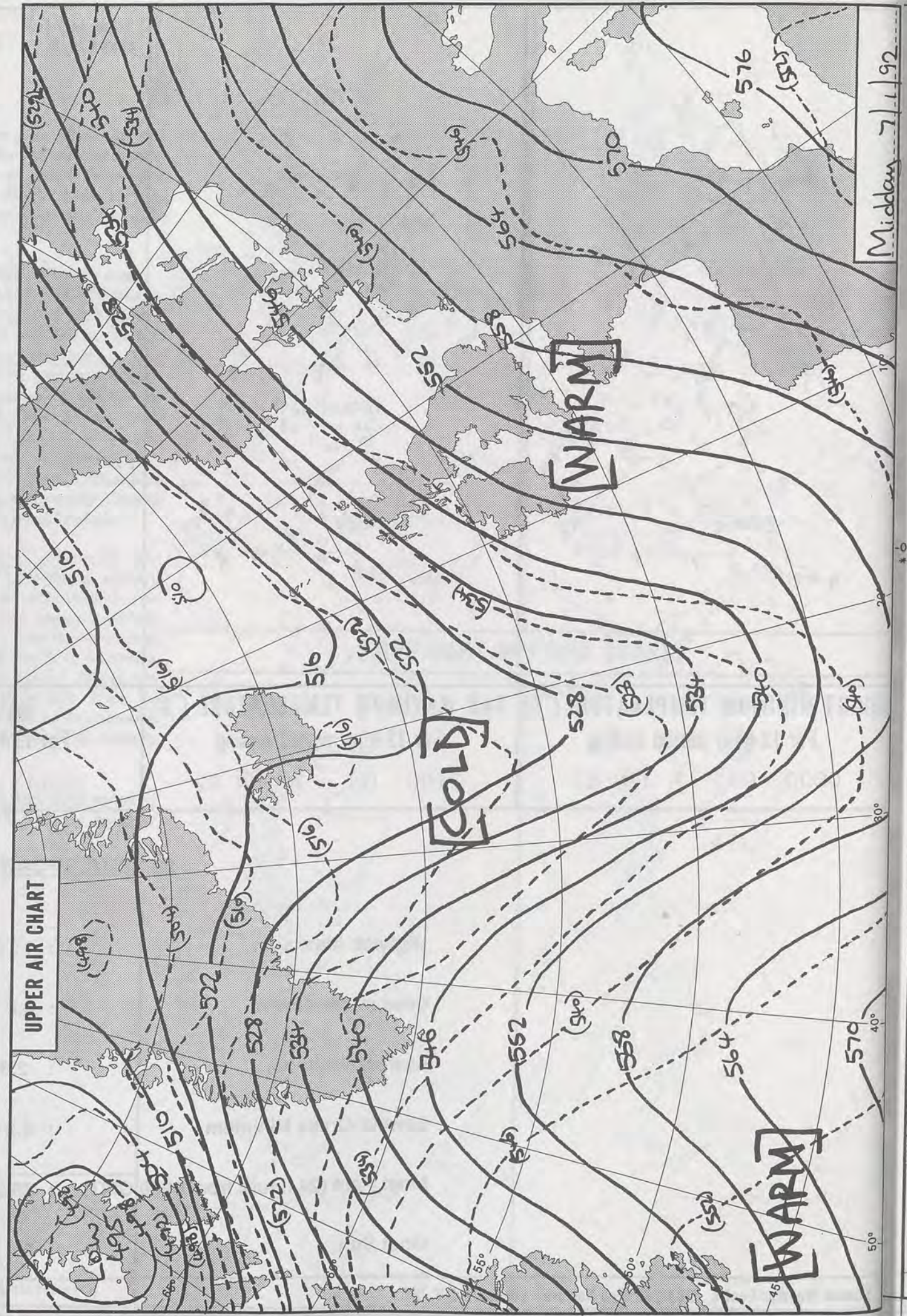

Midday 7/1/92

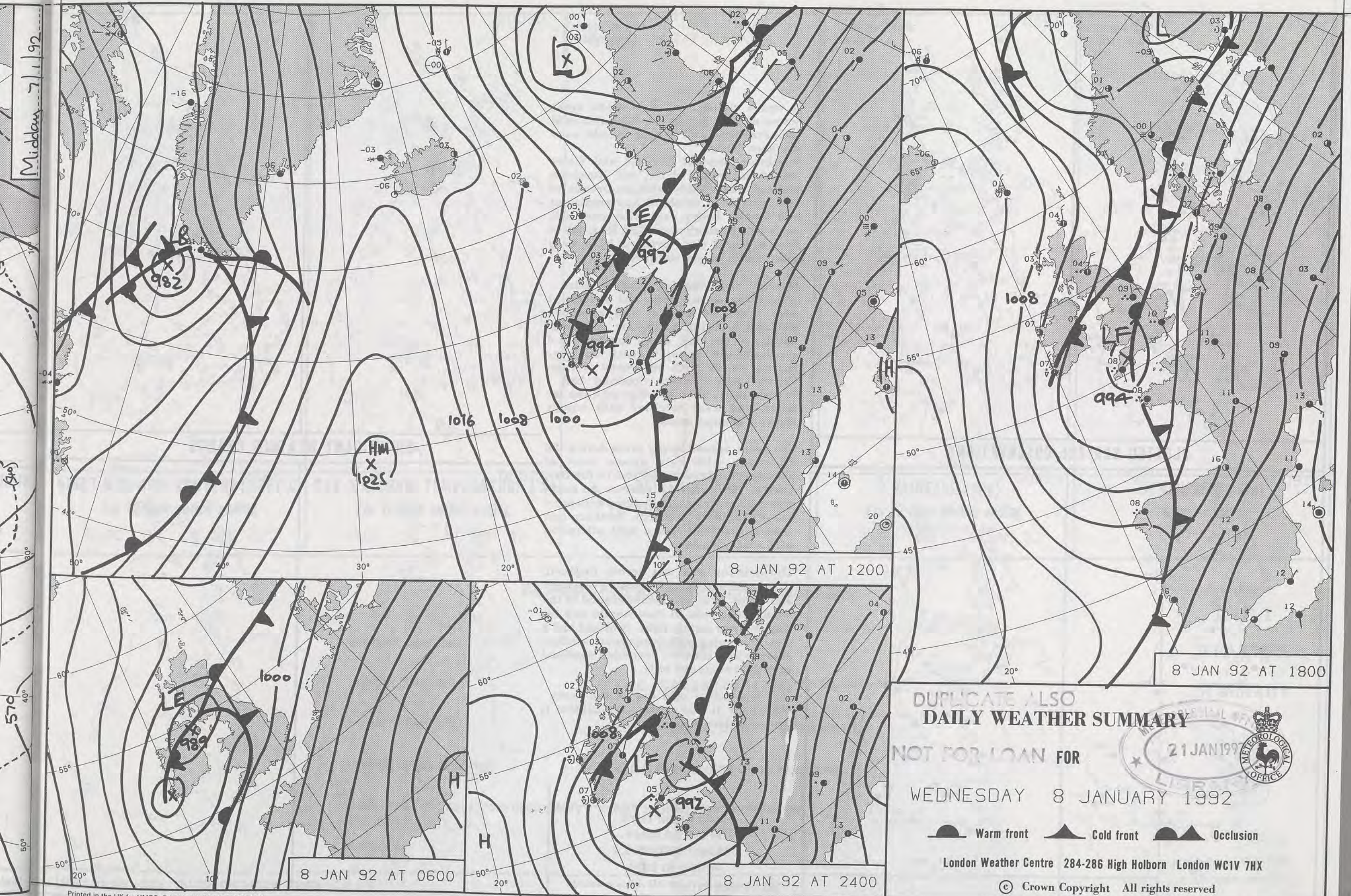

DUPLICATE ALSO
DAILY WEATHER SUMMARY
NOT FOR LOAN FOR
WEDNESDAY 8 JANUARY 1992

8 JAN 92 AT 1200

8 JAN 92 AT 1800

8 JAN 92 AT 0600

8 JAN 92 AT 2400

Warm front Cold front Occlusion

London Weather Centre 284-286 High Holborn London WC1V 7HX

© Crown Copyright All rights reserved

21 JAN 1992

METEOLOGICAL OFFICE

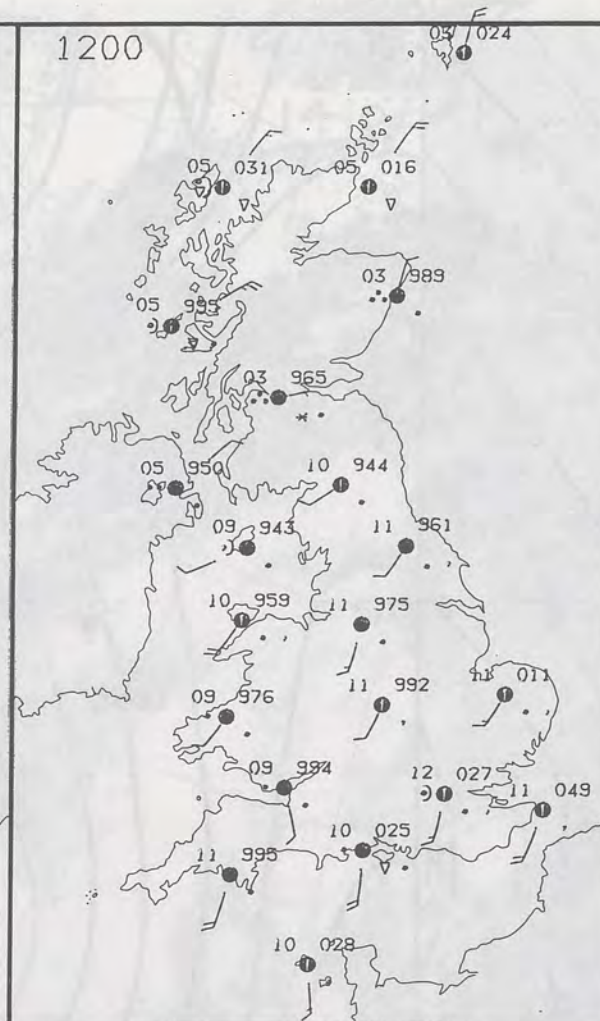
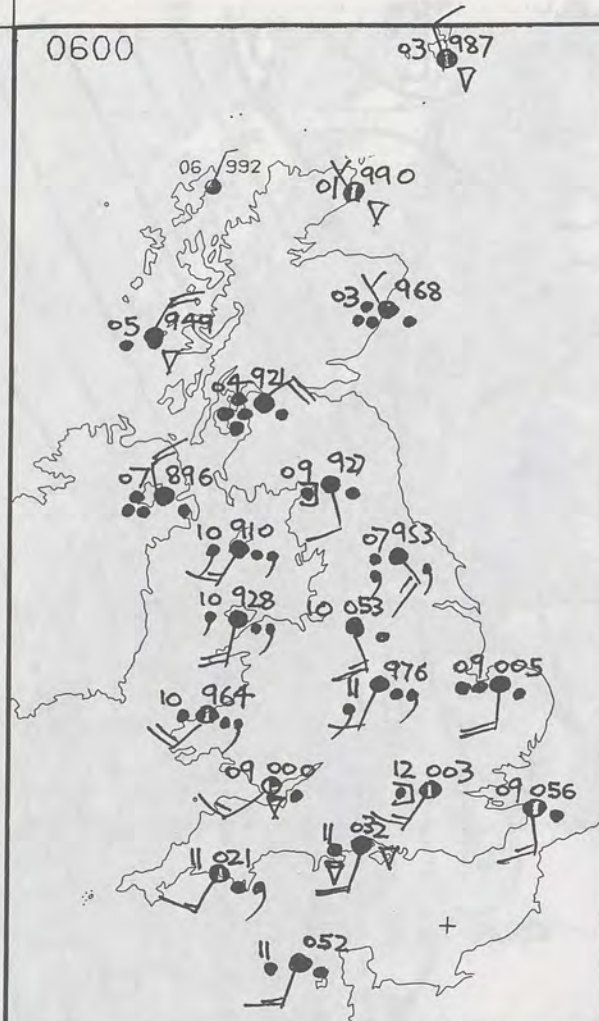

WEDNESDAY
8 JANUARY 1992

It was a cloudy, wet and windy night across most of the British Isles with mild temperatures and strong winds over southern parts.

Northern parts of England and Wales stayed somewhat drier, but Northern Ireland was cloudy with outbreaks of rain. Southern Scotland had persistent and locally heavy rain with sleet and snow falls in many areas. The far north of Scotland and the Northern Isles were clearer with wintry showers.

During the morning clearer drier conditions spread from the southwest over much of central and northern England bringing a brighter and drier middle to the day. Many southern and southwestern coastal areas however stayed cloudy with outbreaks of rain. Central and southern Scotland had further rain, sleet or snow with the far north and west brighter with wintry showers in many areas.

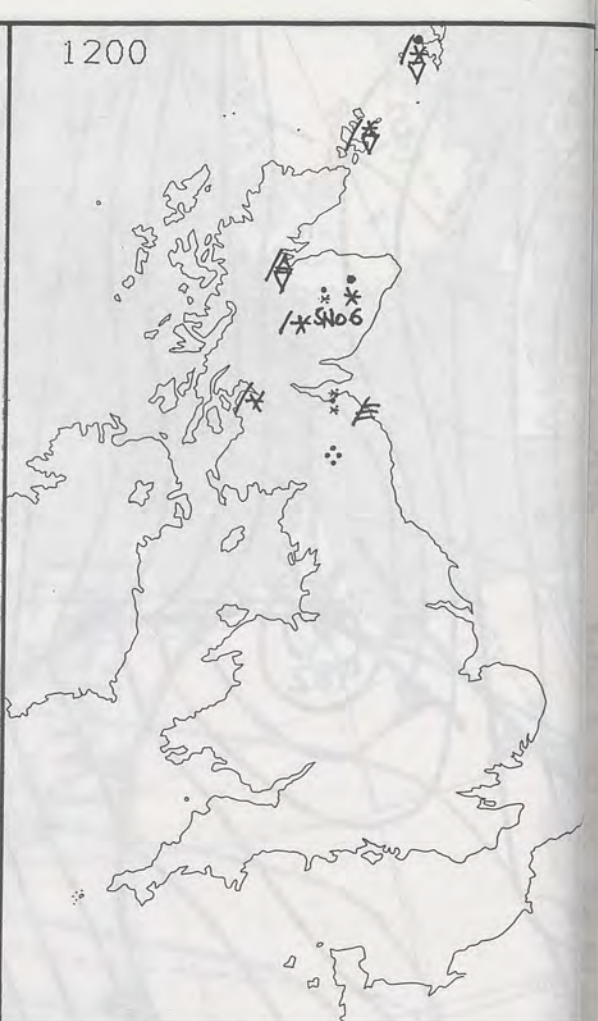

PLOTTED SURFACE OBSERVATIONS

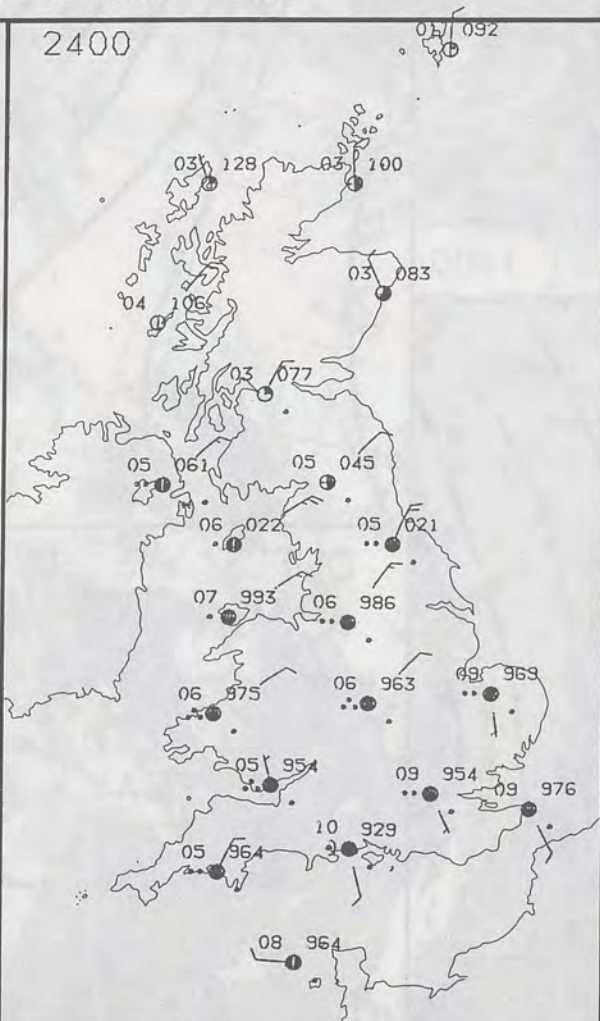
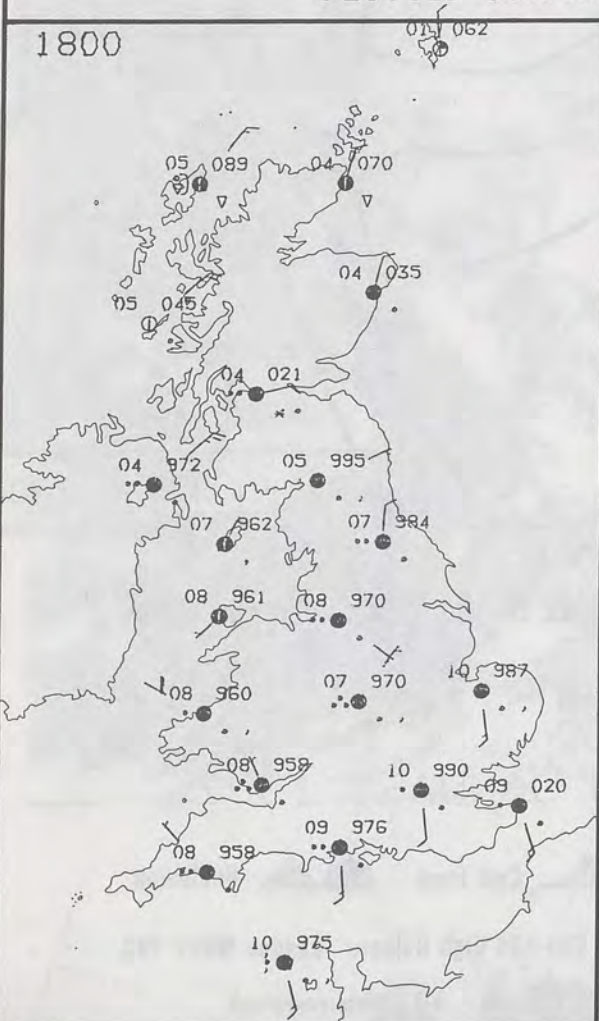

The front spread slowly south during the afternoon with rain across most of northern England by the end of the day. Further rain also spread from the south across all of Wales and England with some heavy outbursts in places. Northern and central Scotland had a cold afternoon with wintry showers.

The evening was wet across England, Wales and Northern Ireland with sleet and snow over the higher ground in the north. The rain in East Anglia and SE England was mainly light. Scotland had a clearer evening with temperatures falling sharply and showers becoming confined to coastal areas and hills.

It was a rather cold day in the north elsewhere it was mostly very mild but it became colder later.

SIGNIFICANT WEATHER CHARTS

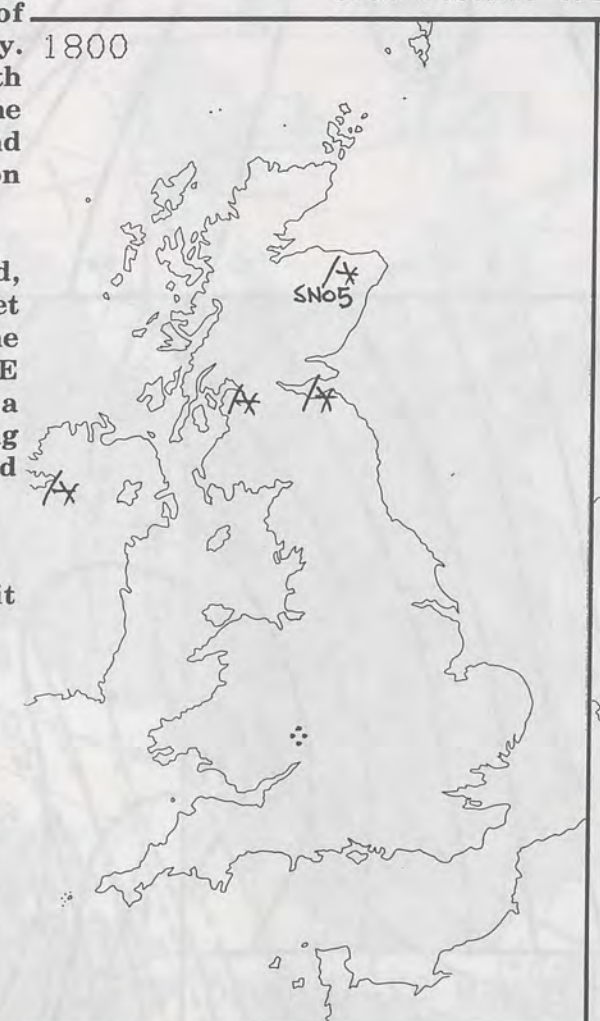

London Weather Centre
284-286 High Holborn
London WC1V 7HX
All times are GMT

© Crown Copyright All rights reserved

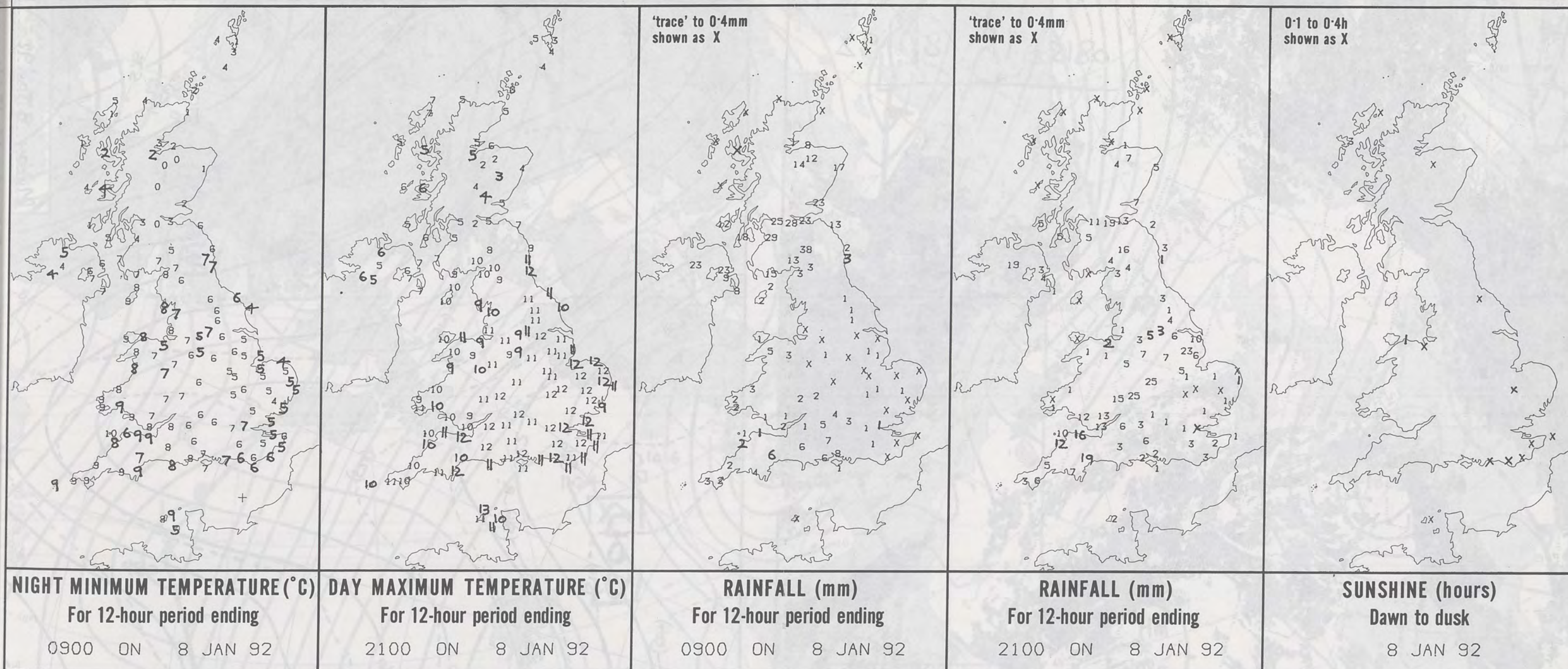

EXTREMES FOR WEDNESDAY 8TH JANUARY 1992

Highest Maximum	: 12.5 C Guernsey
Lowest Maximum	: 1.8 C SALSBURGH (EAST OF GLASGOW)
Lowest Minimum	: 0.0 C Aviemore, Glenlivet and Salsburgh
Lowest Grass Minimum	: -2.0 C Benbecula [Outer Hebrides]
Most Rain (24 hours from 0900 GMT)	: 60.7 mm Madley [nr Hereford]
Most Sun	: 2.6 Hrs Benbecula

**DAILY
WEATHER
SUMMARY**



© Crown Copyright
All rights reserved



0815Z IR 8/1/92

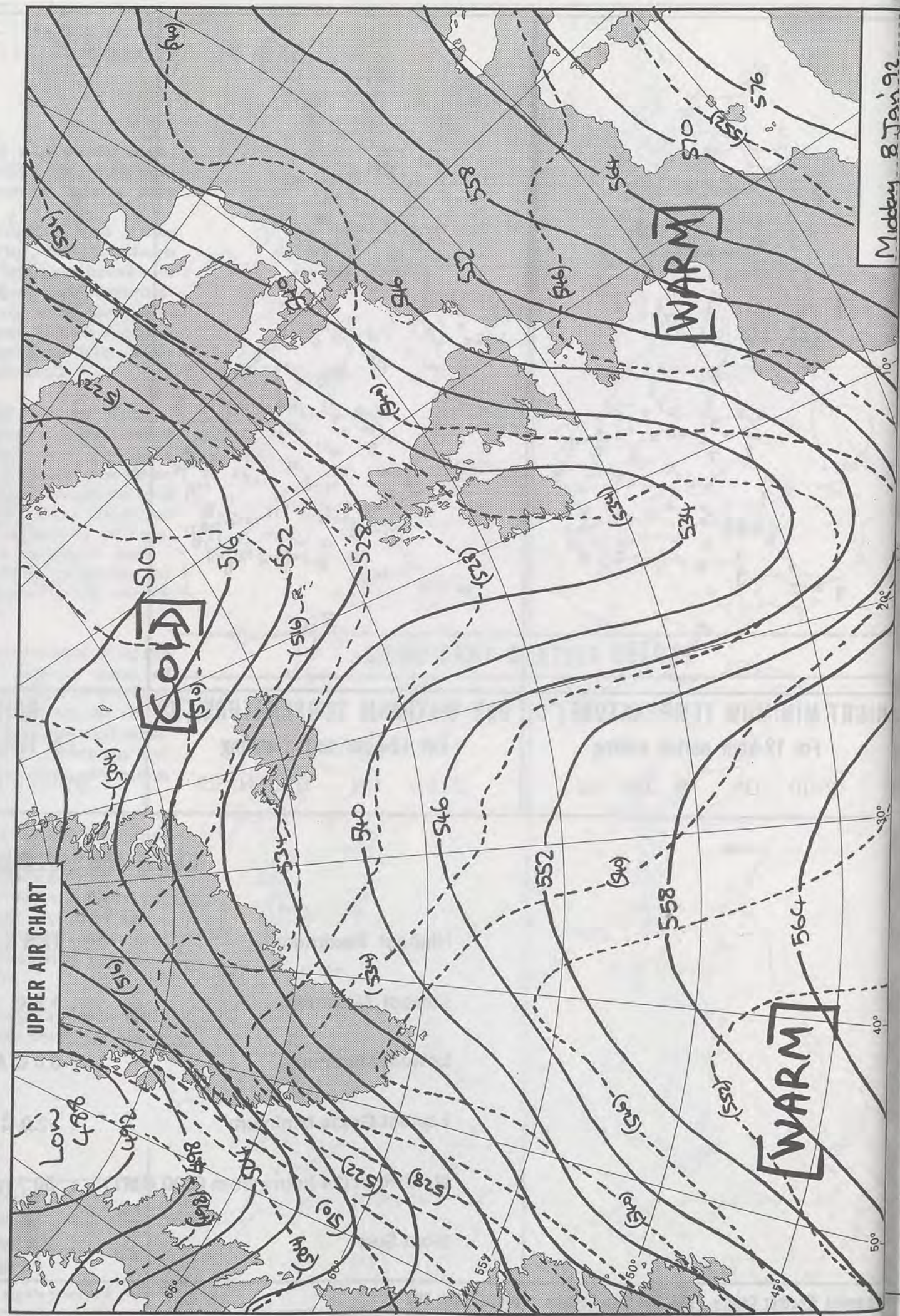

Middy 8 Jan 92

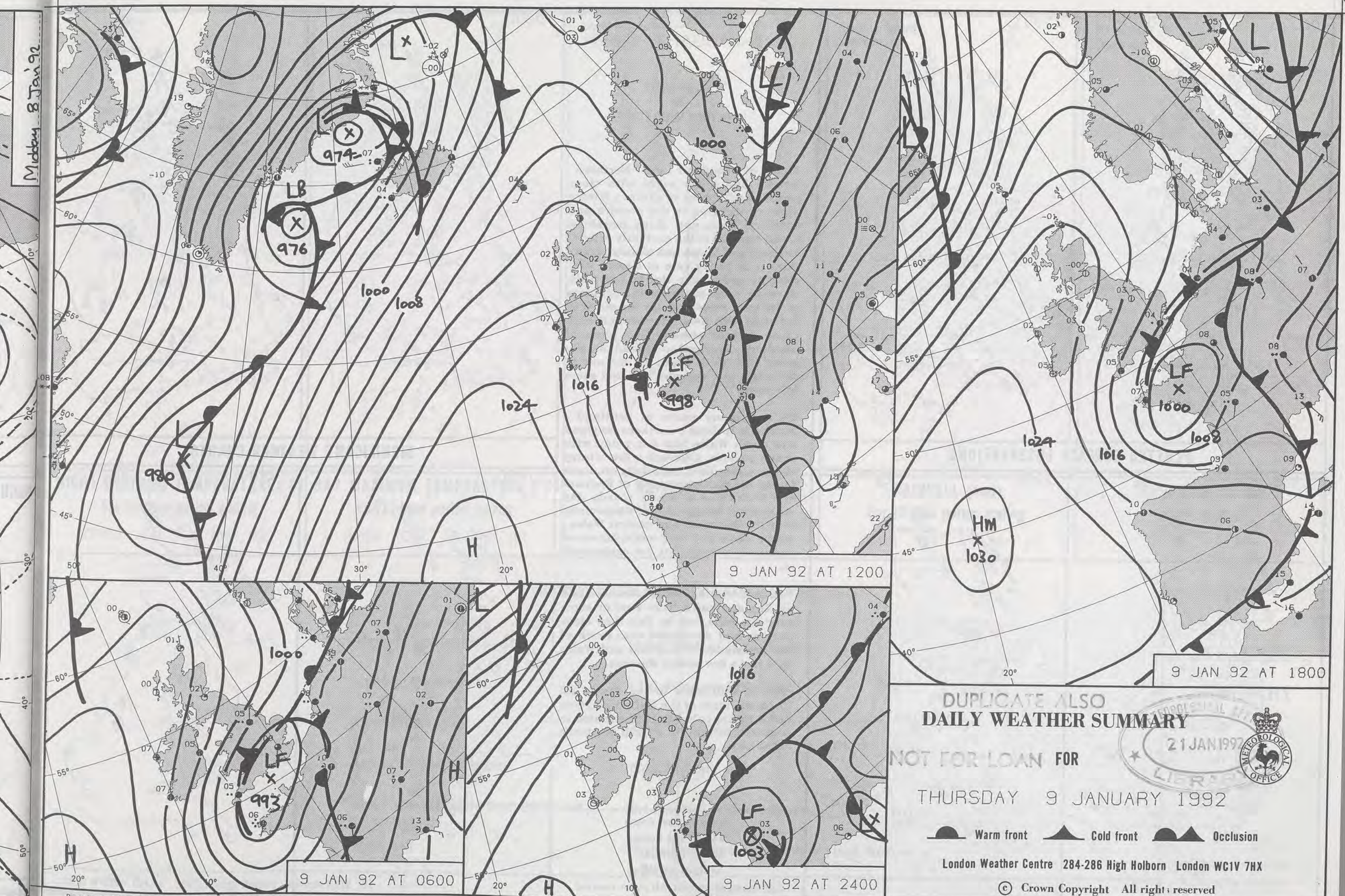

DUPLICATE ALSO
DAILY WEATHER SUMMARY

NOT FOR LOAN FOR
THURSDAY 9 JANUARY 1992

Warm front Cold front Occlusion

London Weather Centre 284-286 High Holborn London WC1V 7HX

© Crown Copyright All rights reserved



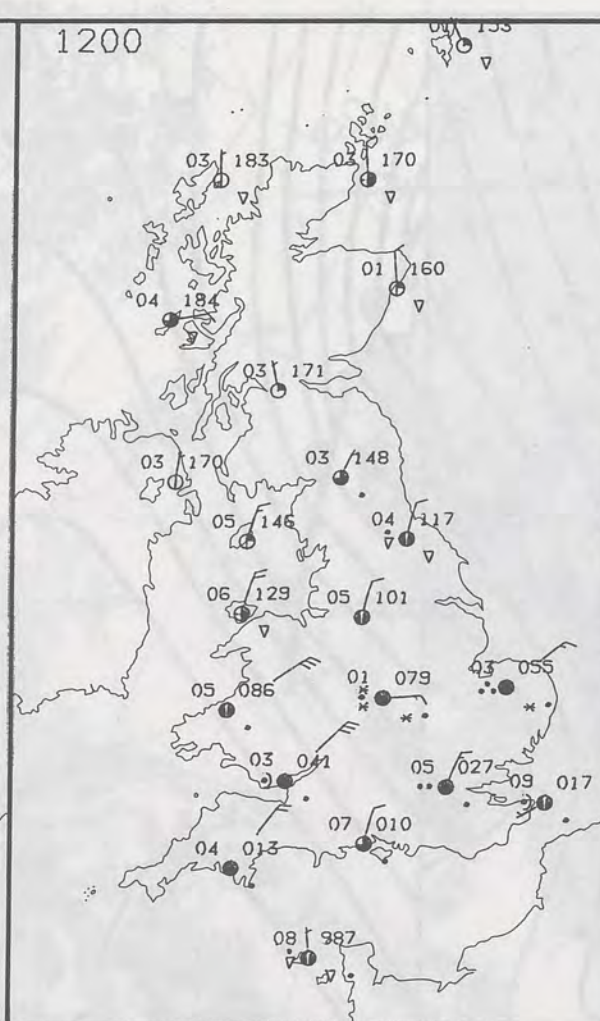
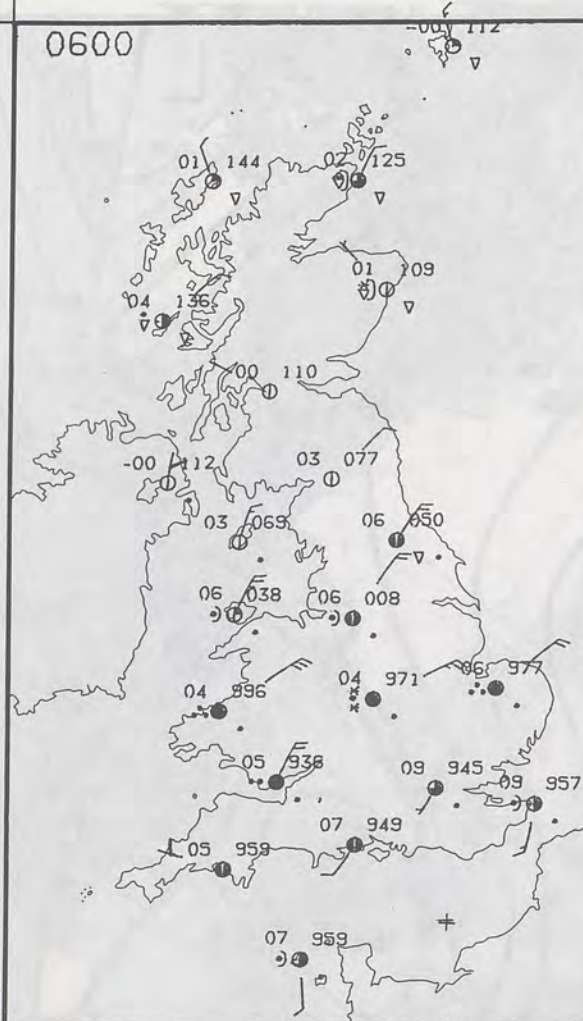

THURSDAY
9 JANUARY 1992

SUMMARY OF BRITISH WEATHER

Much of Scotland and Northern Ireland had a dry night with clear periods and a frost in places. Wintry showers occurred in the western and northern isles, and along mainland coasts exposed to the northerly winds. England and Wales had mainly cloudy skies with heavy rain at times, with sleet or snow over the higher hills. However some southern and SE parts of England remained dry for much of the night with clear intervals and mild. Clear periods already into parts of northern England, spread slowly south into north Wales by the end of the night but showers affected some NE coasts.

By day many parts of Scotland, Northern Ireland, northern England and north Wales had a dry day with sunny periods, although a few wintry showers occurred, especially on north facing coasts. Other parts of England and Wales had a mostly cloudy day with rain, heavy at times especially over the Midlands and central Wales, where sleet and wet snow occurred mainly over hills, but not exclusively so.

Towards evening central southern and SE England had a little sleet or snow over the hills, but by this time clear periods had developed over much of the remainder of England and Wales with just a few wintry showers.

After a mild start to the day in SE England, most of the United Kingdom had a rather cold day, accentuated in southern Britain by a fresh or strong NE wind.

London Weather Centre
284-286 High Holborn
London WC1V 7HX
All times are GMT

© Crown Copyright All rights reserved



PLOTTED SURFACE OBSERVATIONS

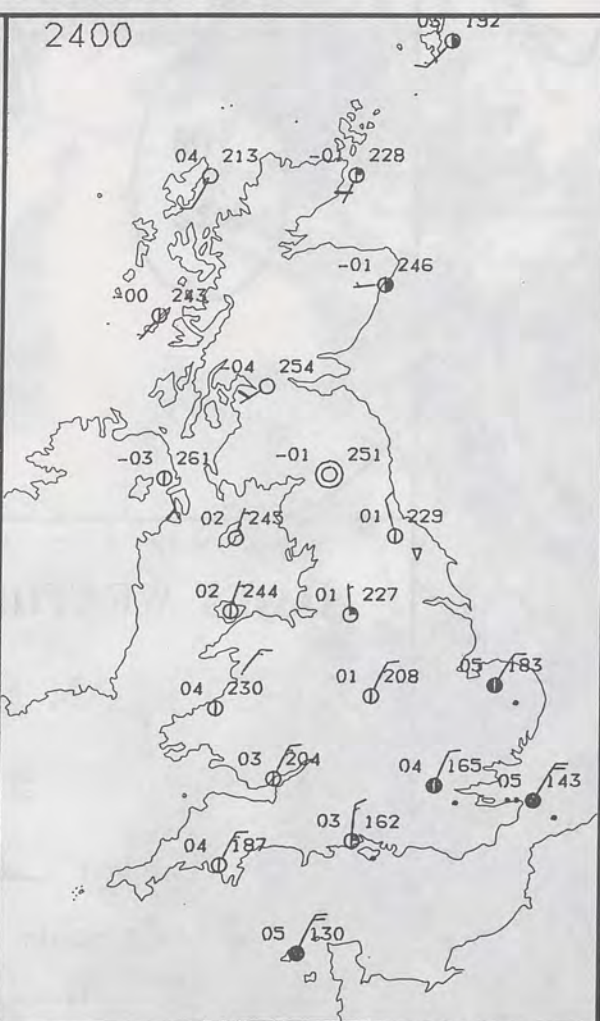
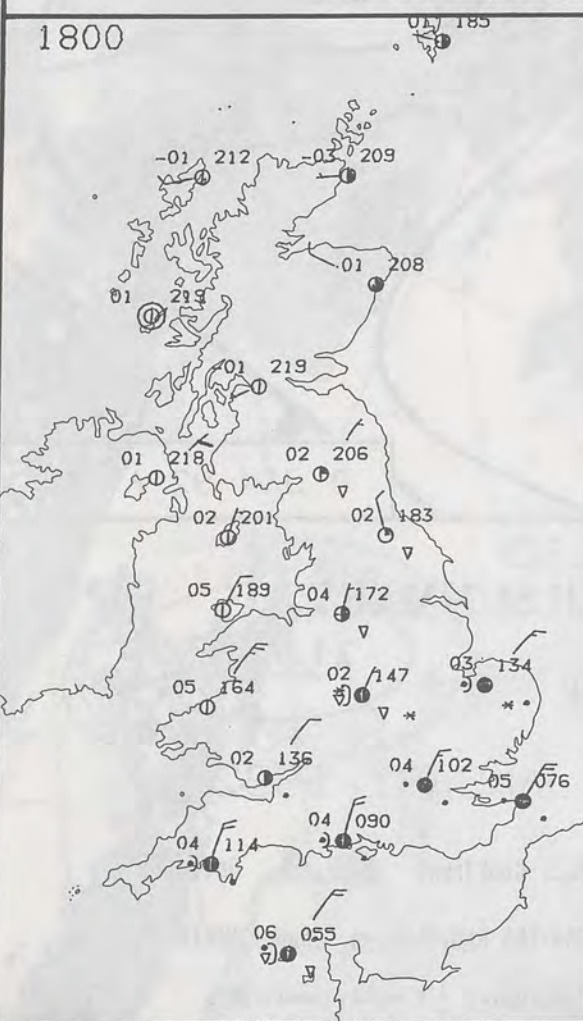

SIGNIFICANT WEATHER CHARTS



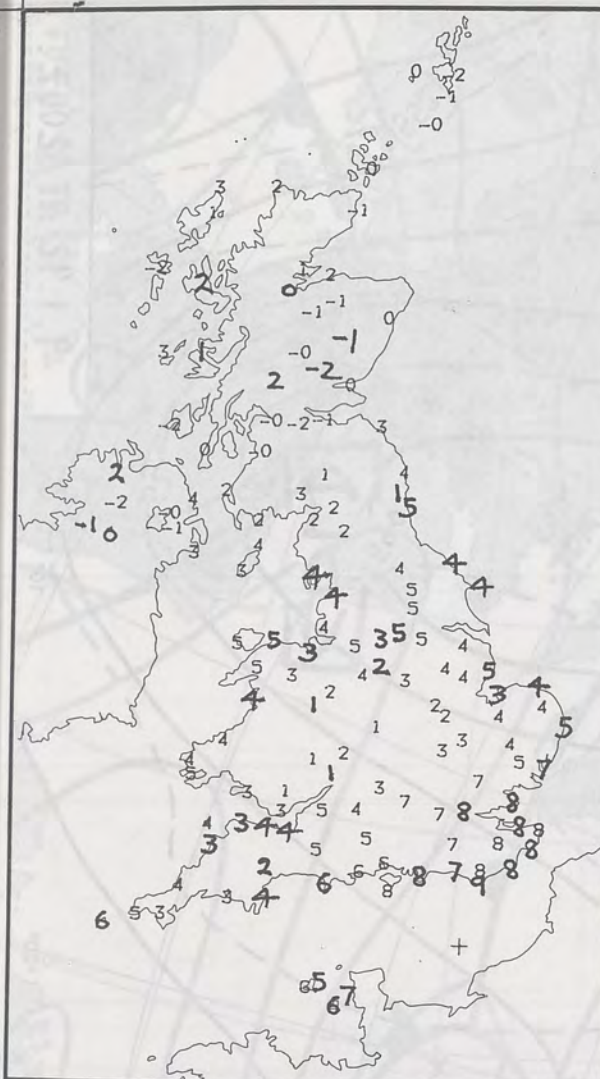

NIGHT MINIMUM TEMPERATURE (°C)
For 12-hour period ending
0900 ON 9 JAN 92



DAY MAXIMUM TEMPERATURE (°C)
For 12-hour period ending
2100 ON 9 JAN 92



RAINFALL (mm)
For 12-hour period ending
0900 ON 9 JAN 92

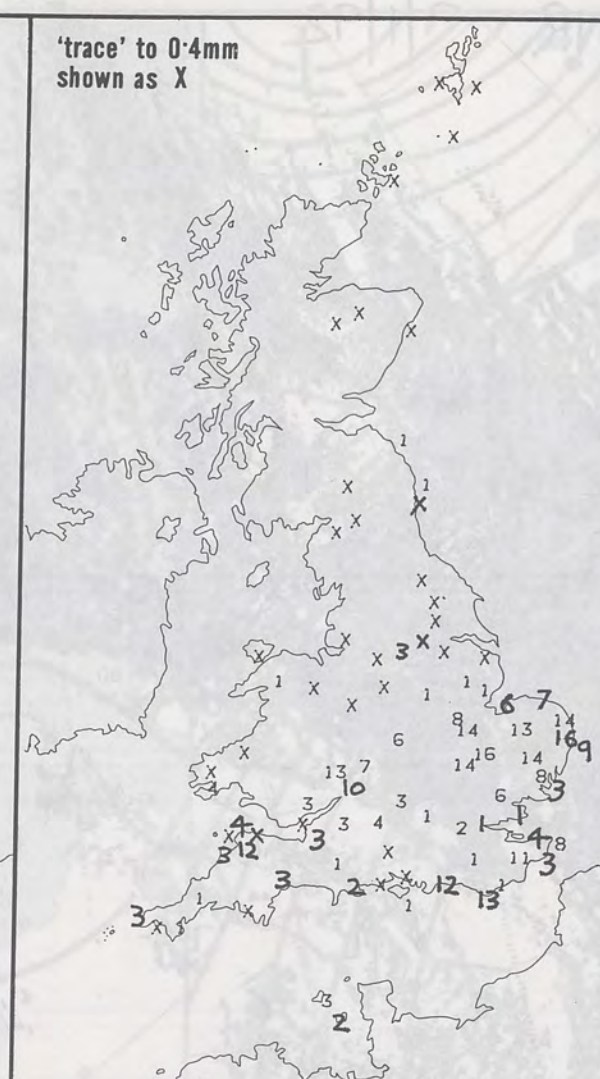

RAINFALL (mm)
For 12-hour period ending
2100 ON 9 JAN 92



SUNSHINE (hours)
Dawn to dusk
9 JAN 92

EXTREMES FOR THURSDAY 9TH JANUARY 1992

Highest Maximum : 11.0 C Ventnor [Isle of wight]
Lowest Maximum : 1.1 C Aviemore [Highland]
Lowest Minimum : -2.4 C Perth / Scone
Lowest Grass Minimum : -7.7 C Belfast
Most Rain (24 hours from 0900 GMT) : 16.1 mm Wyton [nr Huntingdon]
Most Sun : 6.5 Hrs Machrihanish [Kintyre] and Belfast

**DAILY
WEATHER
SUMMARY**



© Crown Copyright
All rights reserved

18002 IR 9/1/92

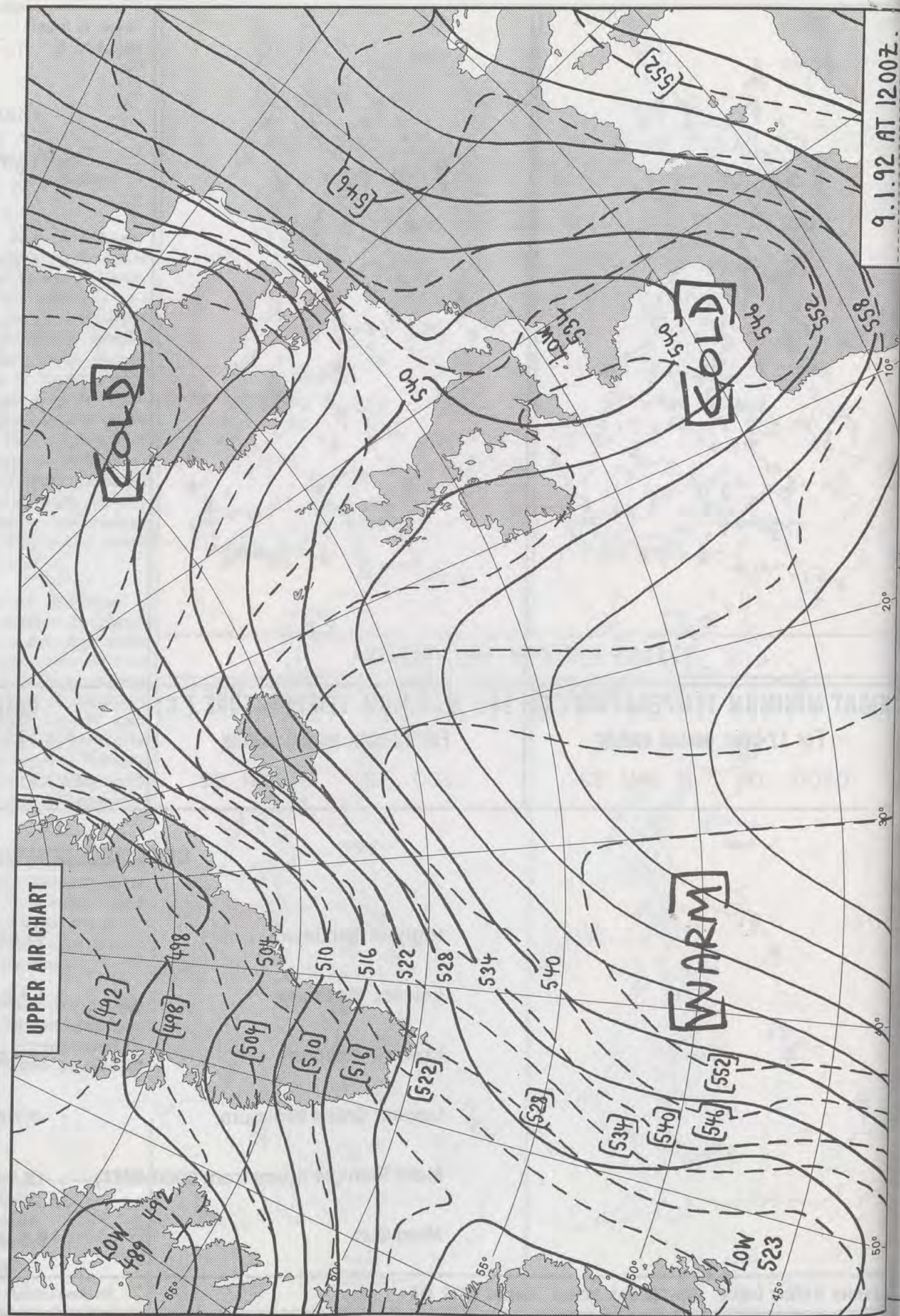

855

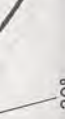

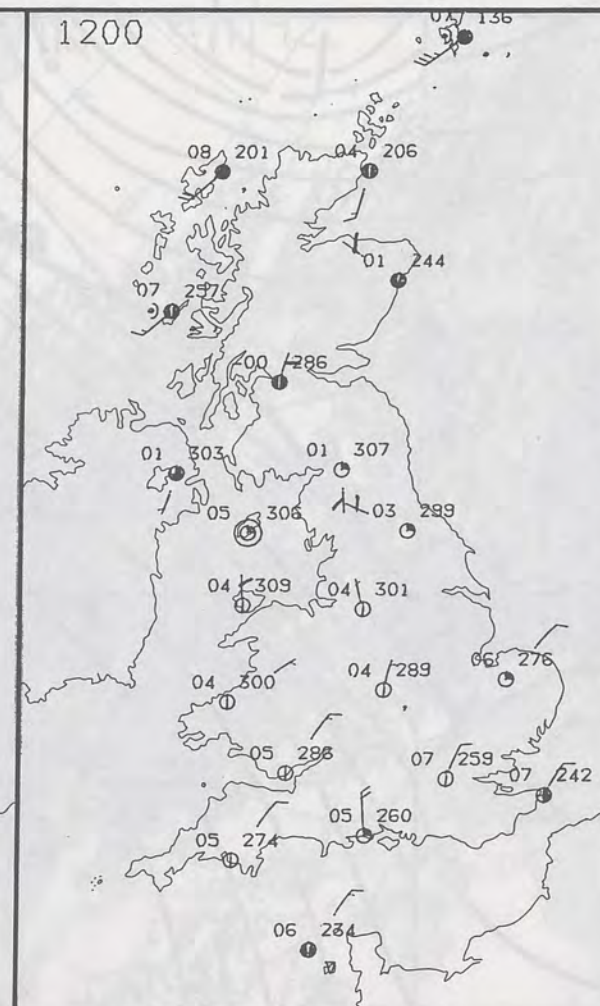
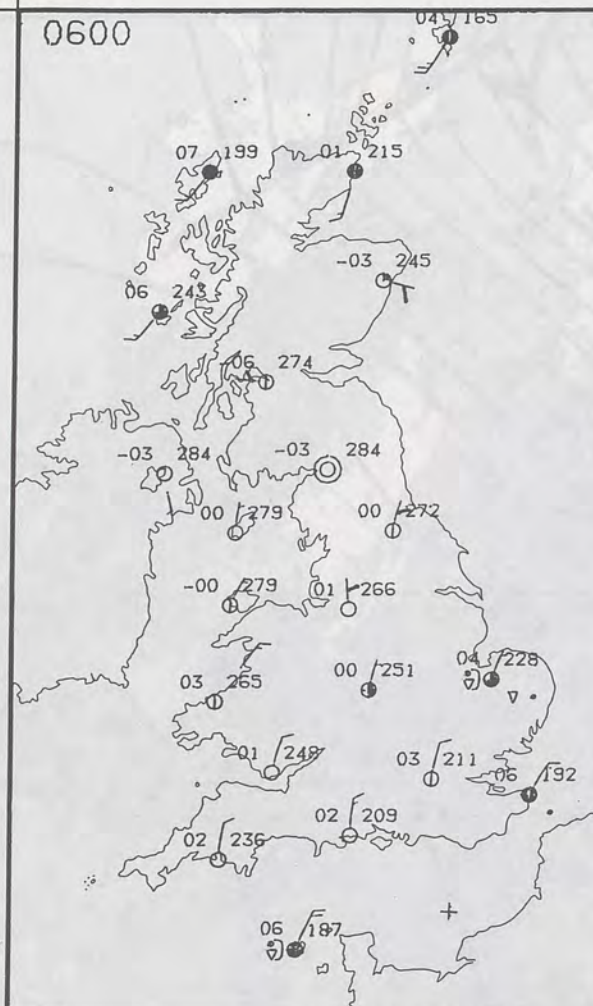

FRIDAY
10 JANUARY 1992

Much of the United Kingdom had a clear, frosty night. East Anglia and southeast England were cloudy for awhile with rain and drizzle, but the weather turned clearer before daybreak. In eastern England there were a few rain or snow showers, while the western and northern isles of Scotland clouded over with a little drizzle here and there.

Scotland had a lot of cloud during the day, but most places were dry, although there was a little rain and drizzle in the west and north, mainly in the islands.

After a sunny morning Northern Ireland turned cloudy and there was a little rain and drizzle in the evening.

Wales and much of England had a sunny day, but over England there were a few showers or rain, sleet and snow scattered about.

Over England temperatures were near or rather below normal. Northern Ireland and southern and eastern Scotland were cold, while northern Scotland had temperatures above normal.

London Weather Centre
284-286 High Holborn
London WC1V 7HX
All times are GMT

© Crown Copyright All rights reserved

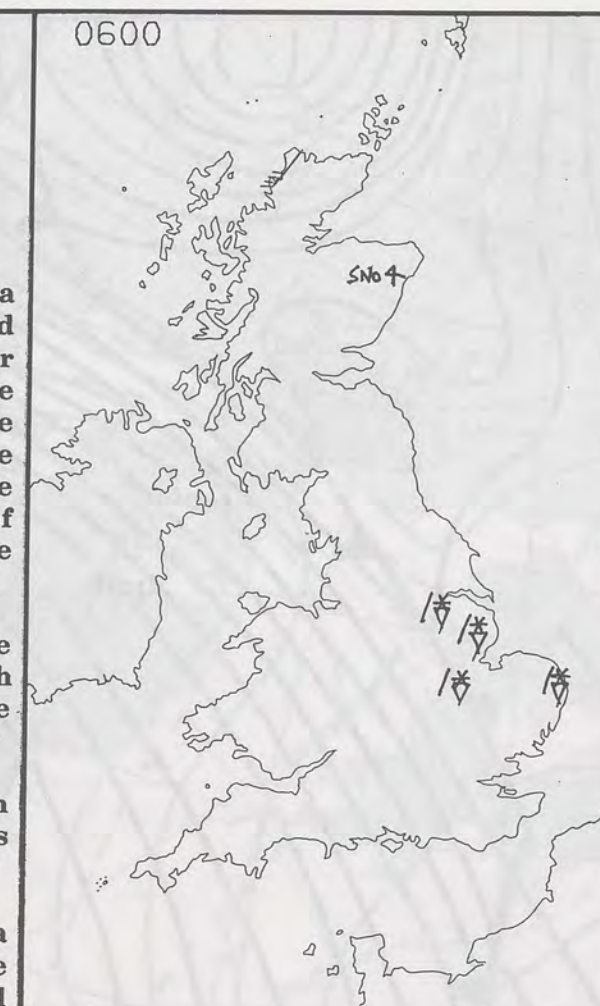

PLOTTED SURFACE OBSERVATIONS

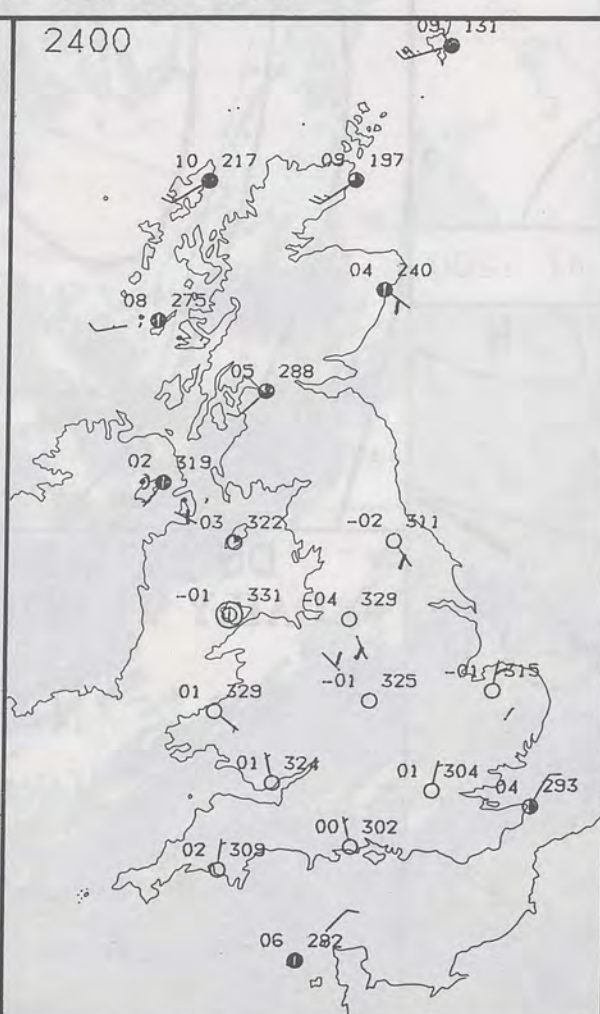
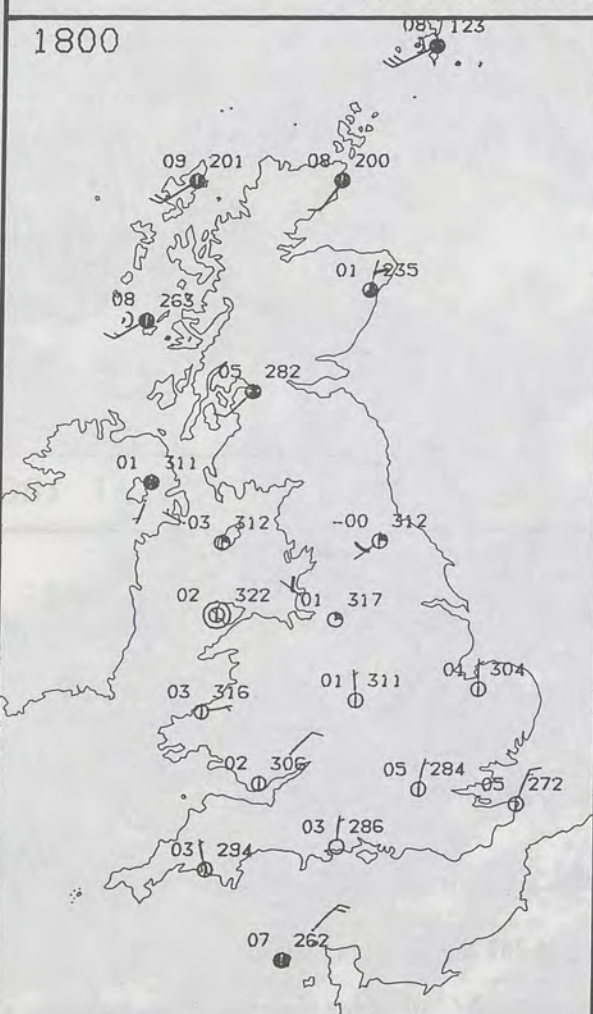

SIGNIFICANT WEATHER CHARTS





NIGHT MINIMUM TEMPERATURE (°C)
For 12-hour period ending
0900 ON 10 JAN 92

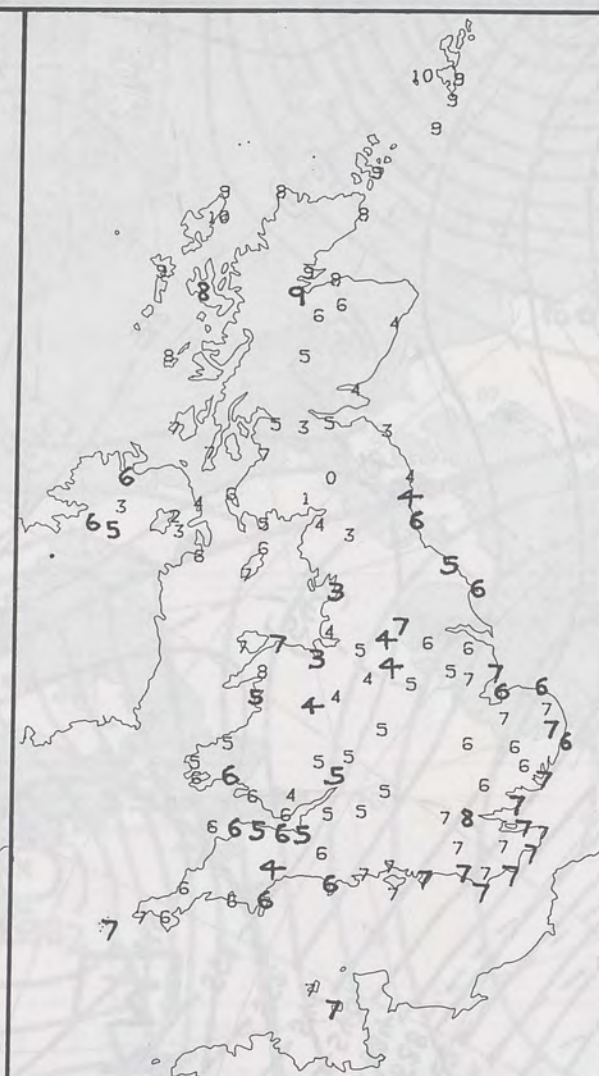

DAY MAXIMUM TEMPERATURE (°C)
For 12-hour period ending
2100 ON 10 JAN 92



RAINFALL (mm)
For 12-hour period ending
0900 ON 10 JAN 92



RAINFALL (mm)
For 12-hour period ending
2100 ON 10 JAN 92



SUNSHINE (hours)
Dawn to dusk
10 JAN 92

EXTREMES FOR FRIDAY 10TH JANUARY 1992

Highest Maximum	: 10.0 C Foula [Shetland]
Lowest Maximum	: 0.4 C Eskdalemuir [Dumfries and galloway]
Lowest Minimum	: -9.5 C Glenlivet [Grampian]
Lowest Grass Minimum	: -12.2 C Glenlivet
Most Rain (24 hours from 0900 GMT)	: 4.1 mm Lerwick [Shetland]
Most Sun	: 7.1 Hrs Penzance [Cornwall]

**DAILY
WEATHER
SUMMARY**



© Crown Copyright
All rights reserved



1341Z IR
10/1/92

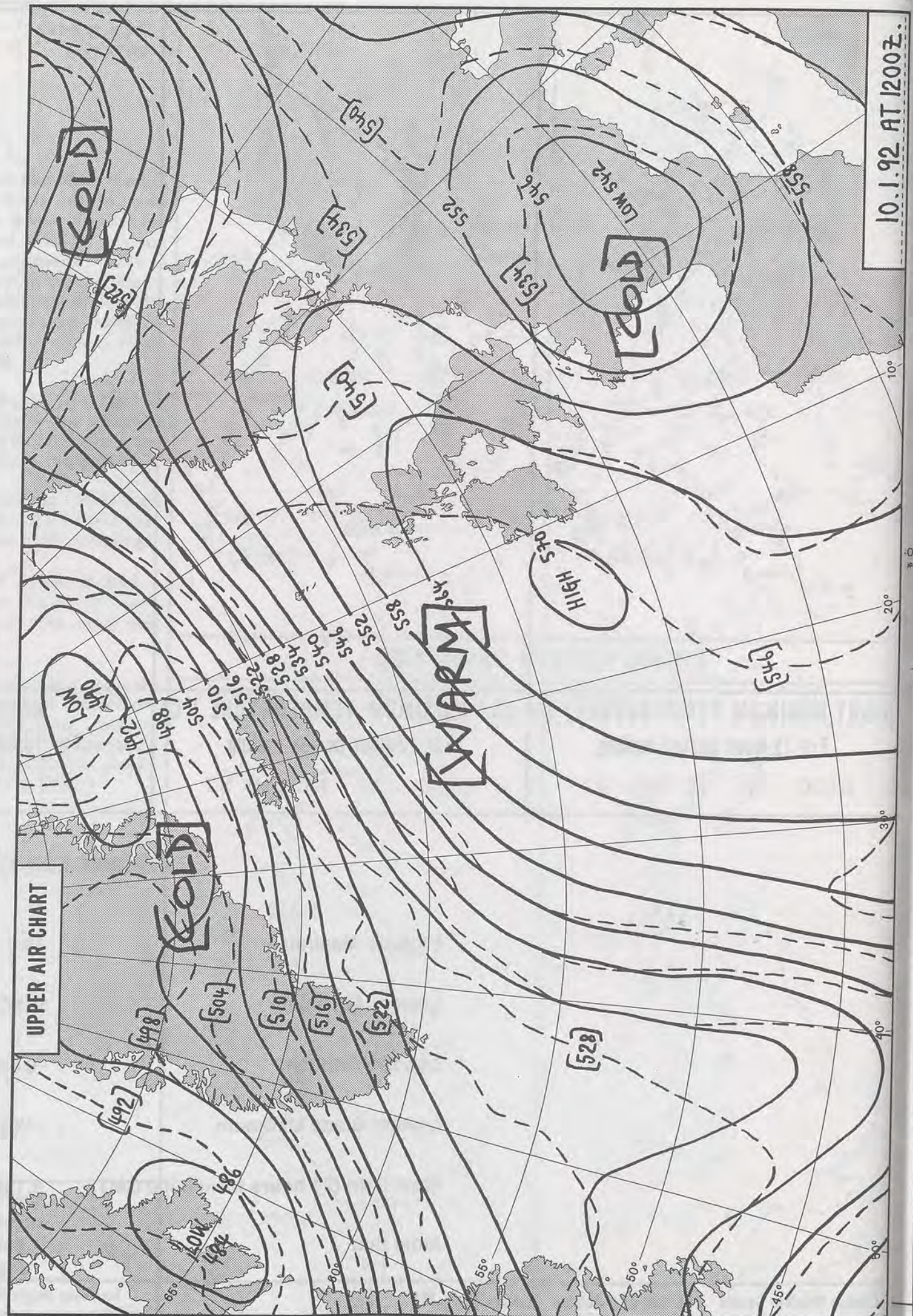

10.1.92 AT 1200Z

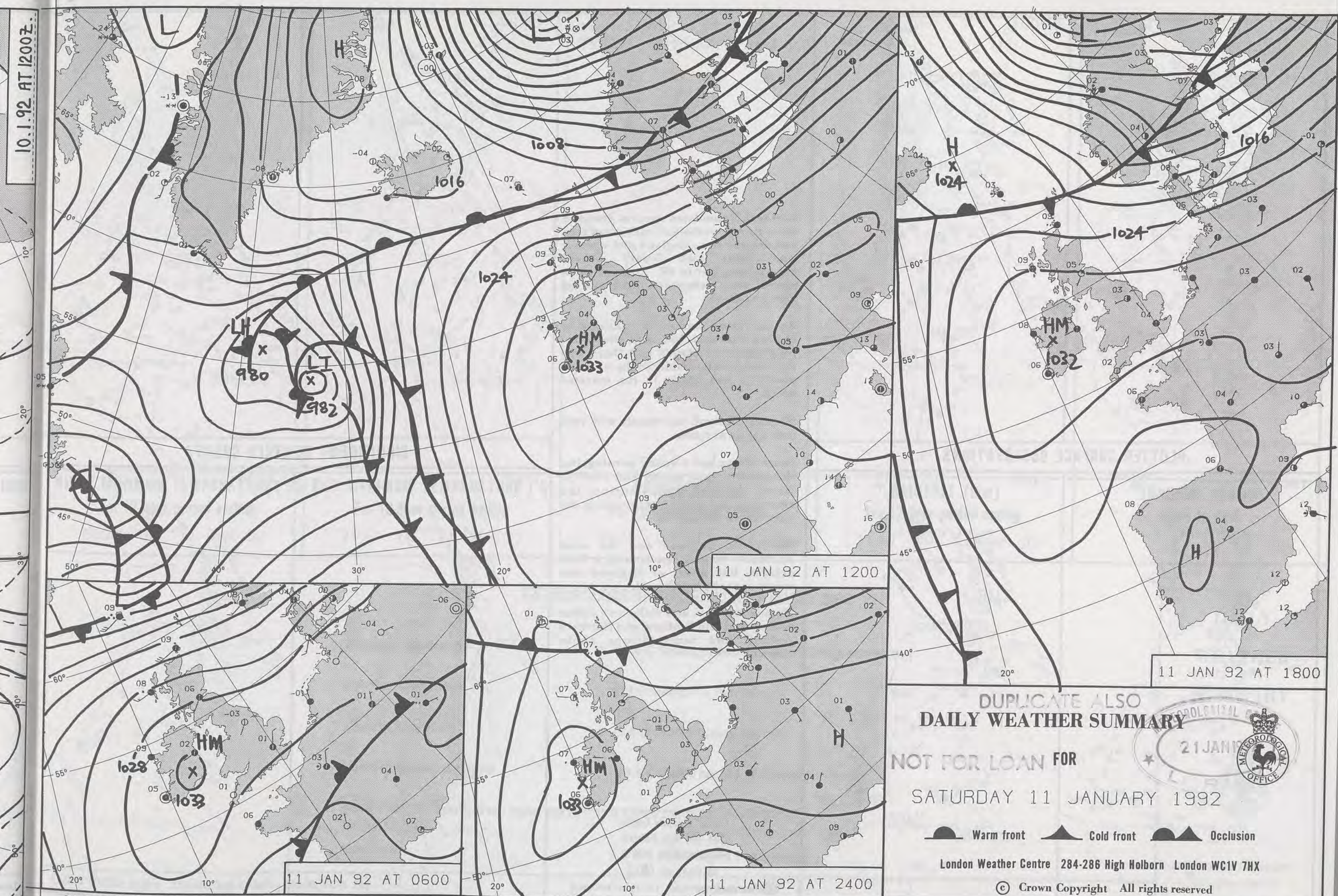

DUPLICATE ALSO
DAILY WEATHER SUMMARY

NOT FOR LOAN FOR

SATURDAY 11 JANUARY 1992

London Weather Centre 284-286 High Holborn London WC1V 7HX

© Crown Copyright All rights reserved

21 JAN 1992

METEOLOGICAL OFFICE

Warm front Cold front Occlusion

0600

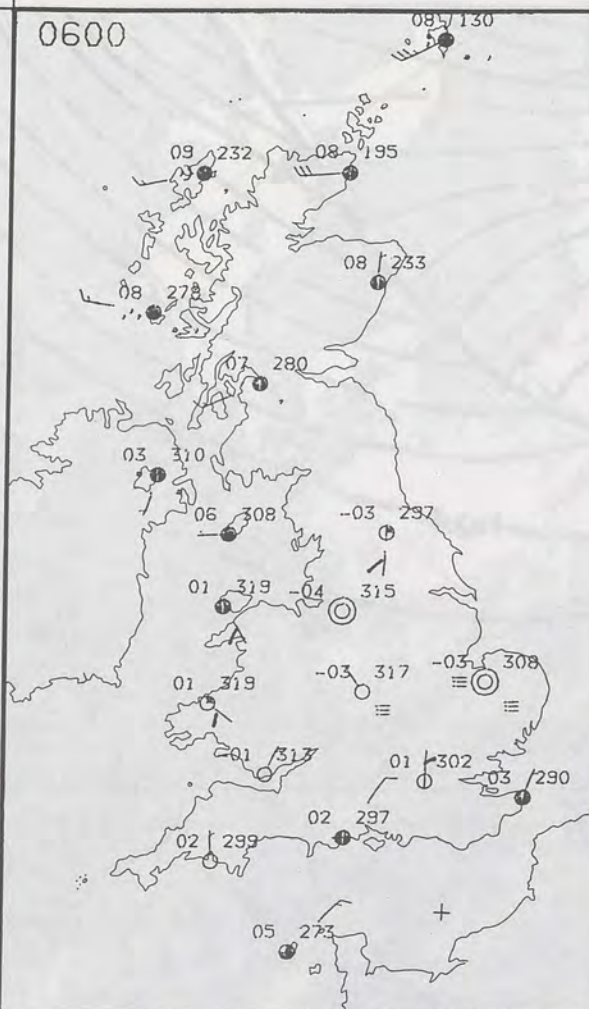

1200

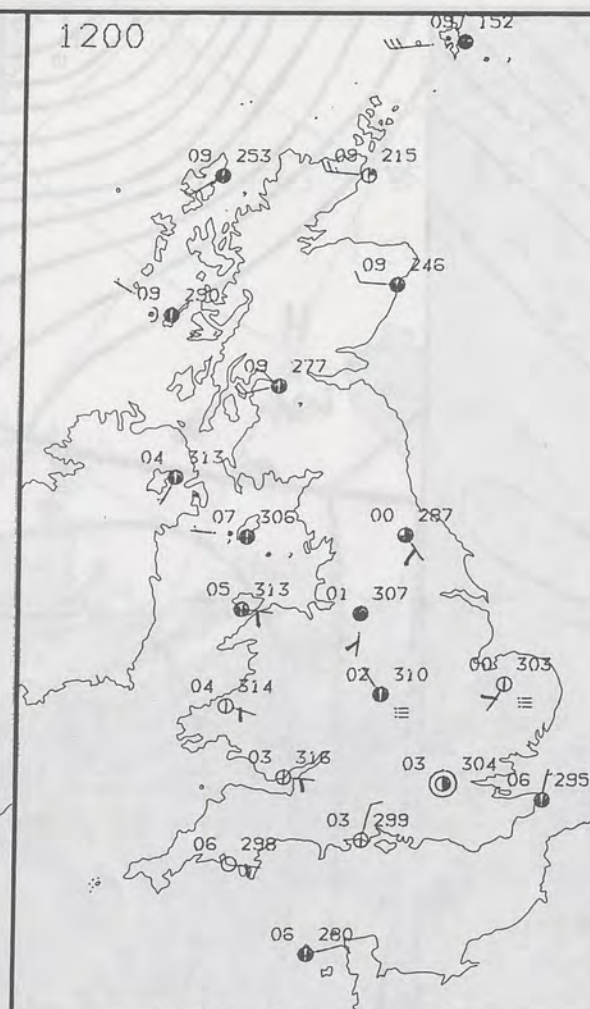

SATURDAY
11 JANUARY 1992

Northern Ireland and much of Scotland were cloudy overnight with some rain and drizzle. Over England and Wales it was clear and frosty nearly everywhere, but in SE England some places were cloudy and there was fog here and there.

By day there was some sunshine in eastern Scotland, but most places in Scotland were cloudy and there was rain and drizzle, mainly in the west and north. It was windy in the extreme north.

Northern Ireland was cloudy with rain and drizzle at times.

0600



1200



PLOTTED SURFACE OBSERVATIONS

1800

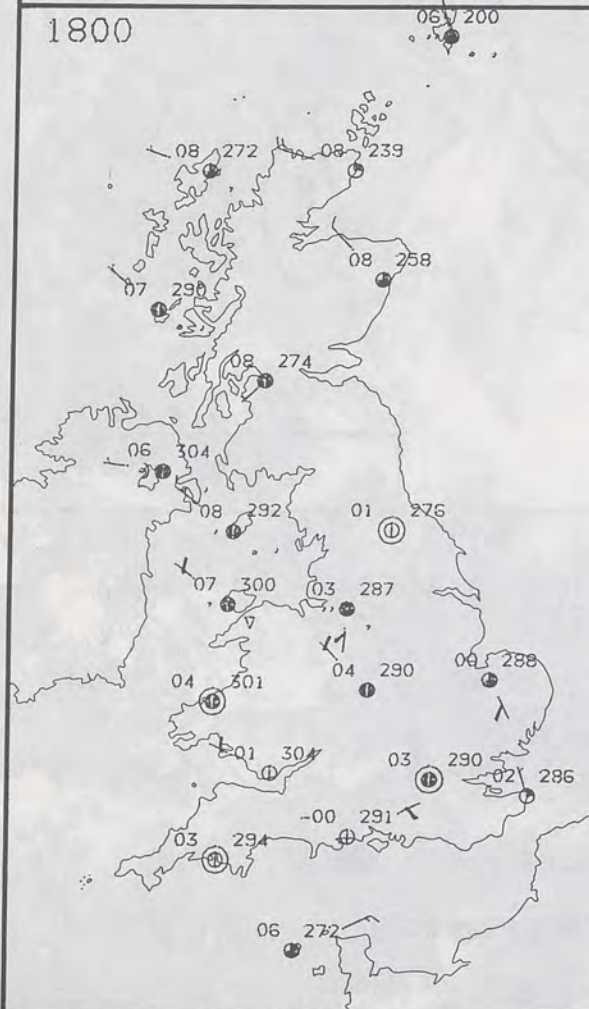

2400

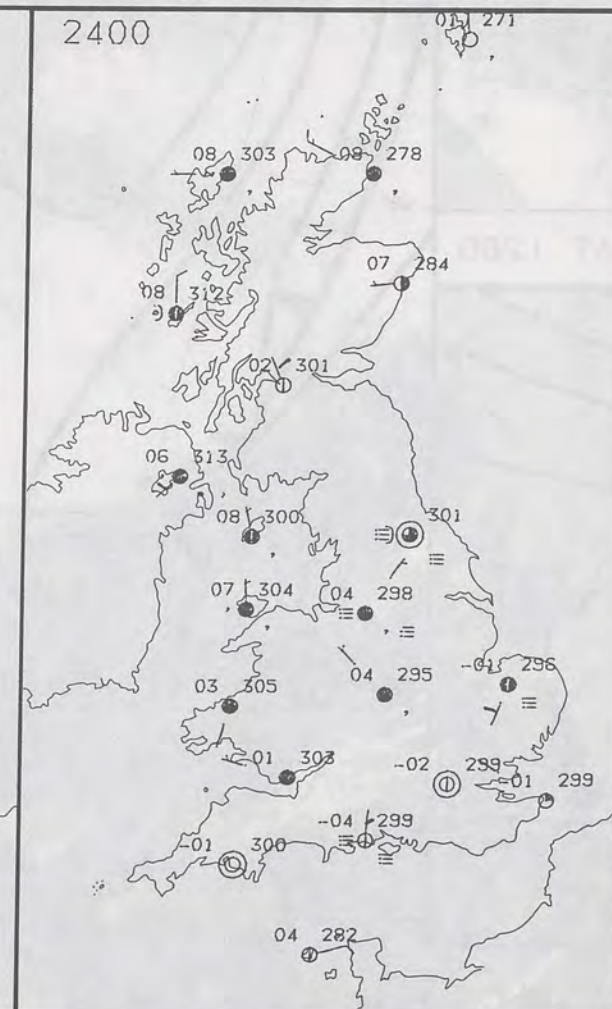

South Wales had a sunny morning, but the north turned cloudy and much of Wales clouded over during the afternoon and early evening and in the north there was drizzle.

Northwest England and the west Midlands turned cloudy with a little drizzle, but much of England was sunny once the fog cleared.

Most of England and Wales was rather cold or cold but Scotland and Northern Ireland had temperatures above average.

SIGNIFICANT WEATHER CHARTS

1800

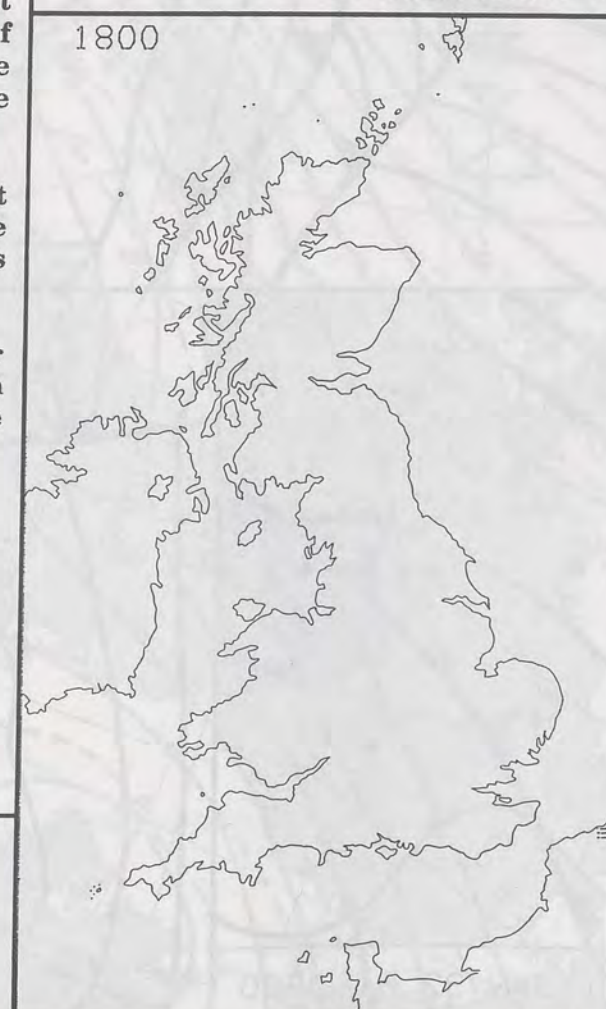

2400



London Weather Centre
284-286 High Holborn
London WC1V 7HX
All times are GMT

© Crown Copyright All rights reserved

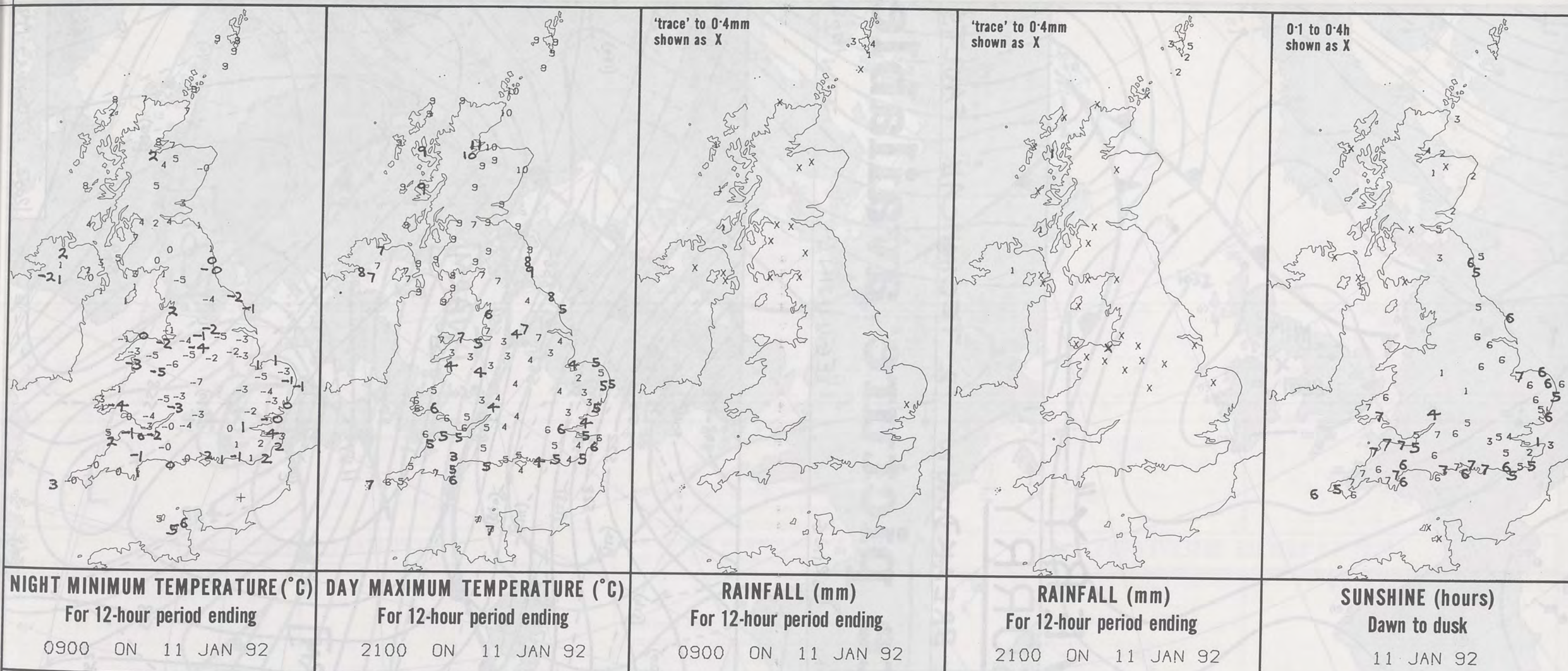

EXTREMES FOR SATURDAY 11TH JANUARY 1992

Highest Maximum	: 10.6 C Invergordon Harbour [Cromarty Firth]
Lowest Maximum	: 1.9 C Marham [Norfolk]
Lowest Minimum	: -6.6 C Birmingham Airport
Lowest Grass Minimum	: -13.0 C Cellarhead [nr Stoke on Trent]
Most Rain (24 hours from 0900 GMT)	: 4.8 mm Lerwick [Shetland]
Most Sun	: 7.5 Hrs St Mawgan [Cornwall]

**DAILY
WEATHER
SUMMARY**



© Crown Copyright
All rights reserved

"VERY" SORRY

DUE TO MACHINE BREAKDOWN & TECHNICAL FAULTS

no satellite picture available

(EXPECT RESTORATION DURING

84617276

JAN '92)

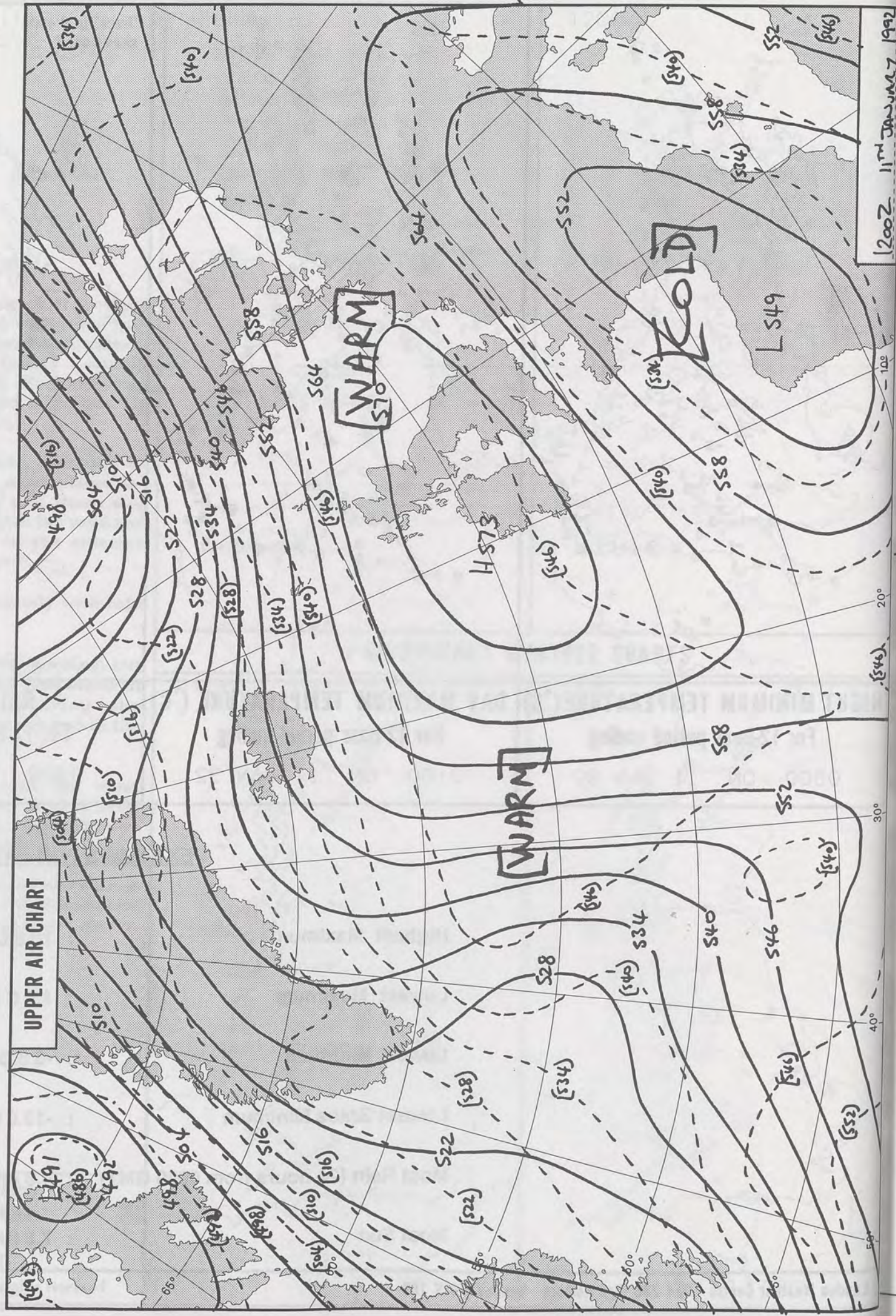

1200Z 11 JAN 1992

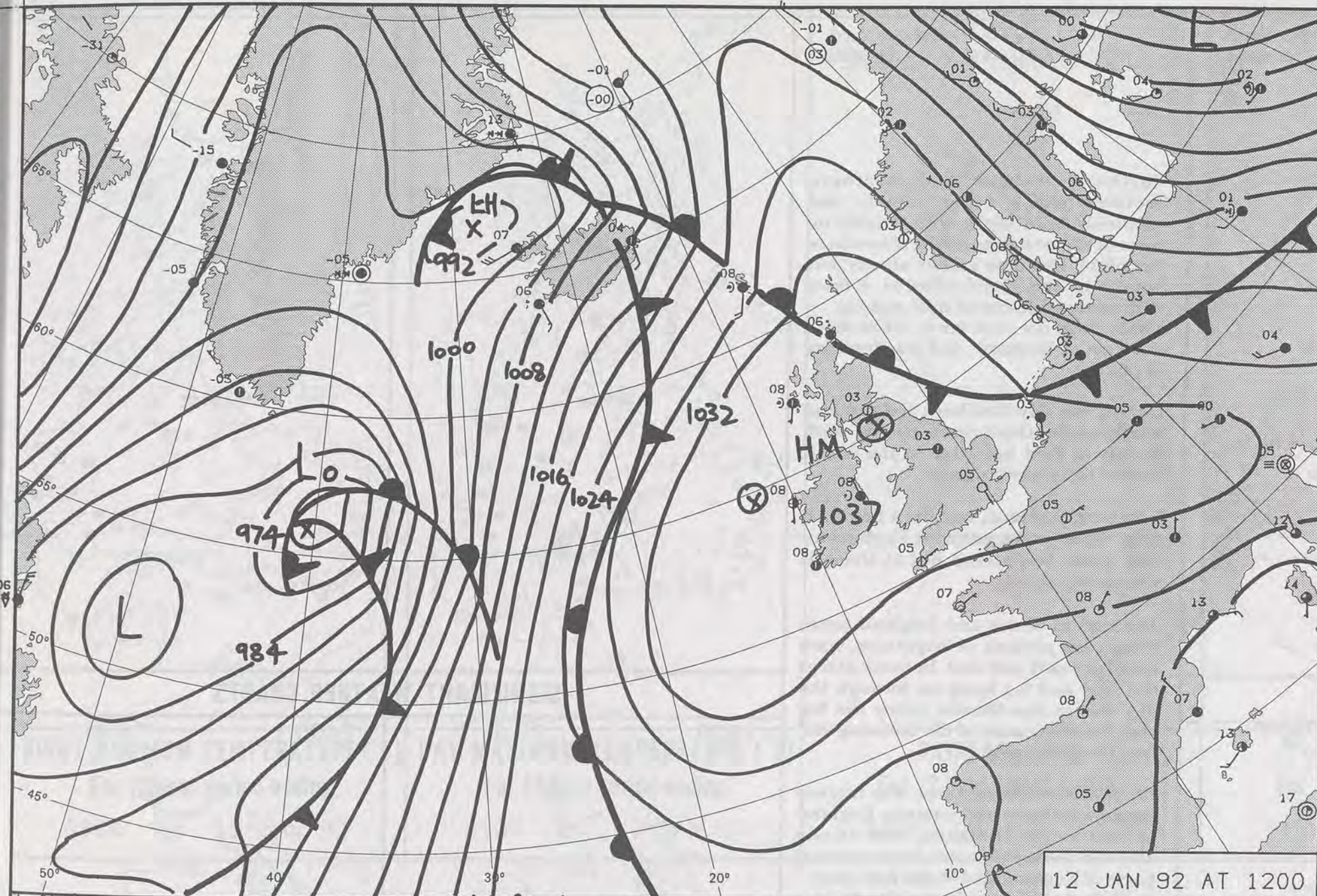

12 JAN 92 AT 1200

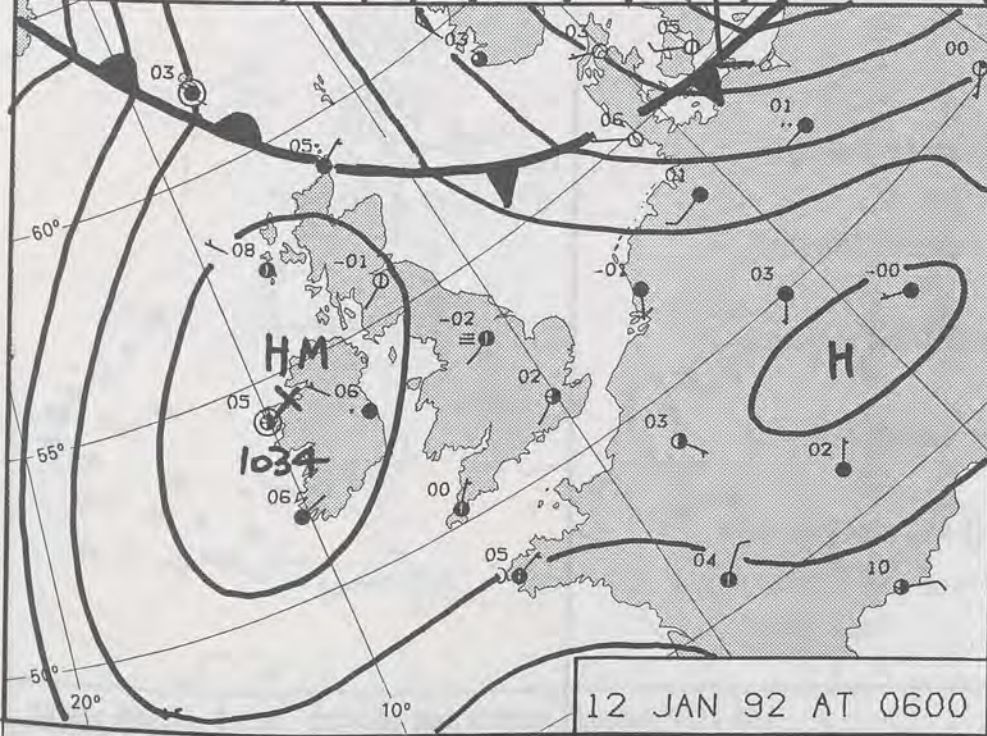

12 JAN 92 AT 0600

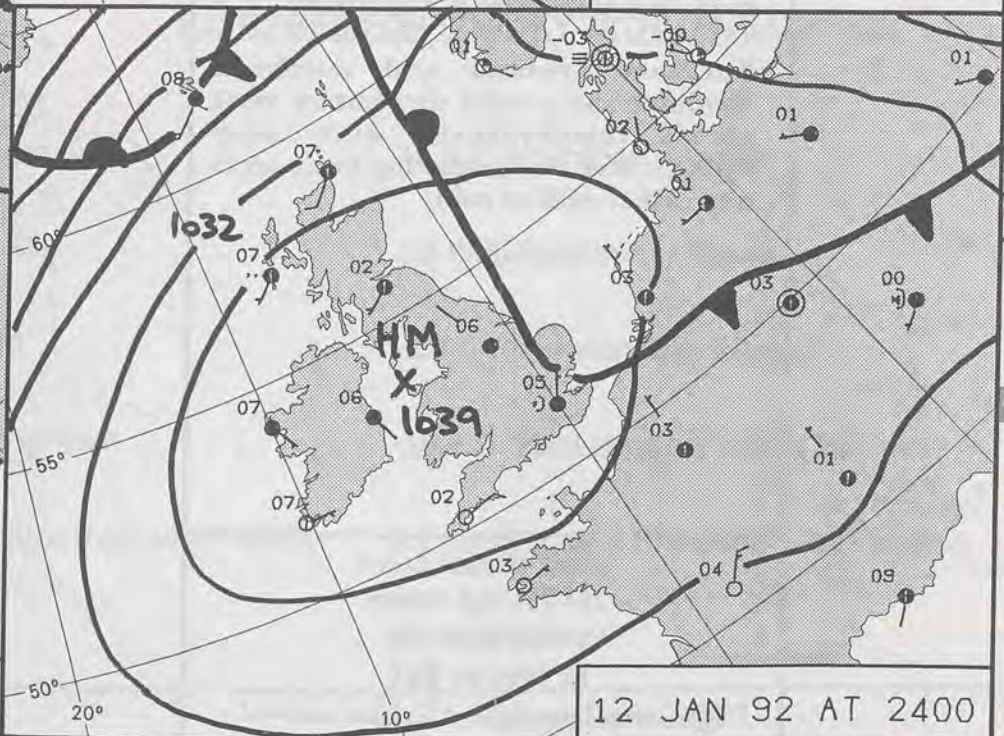

12 JAN 92 AT 2400

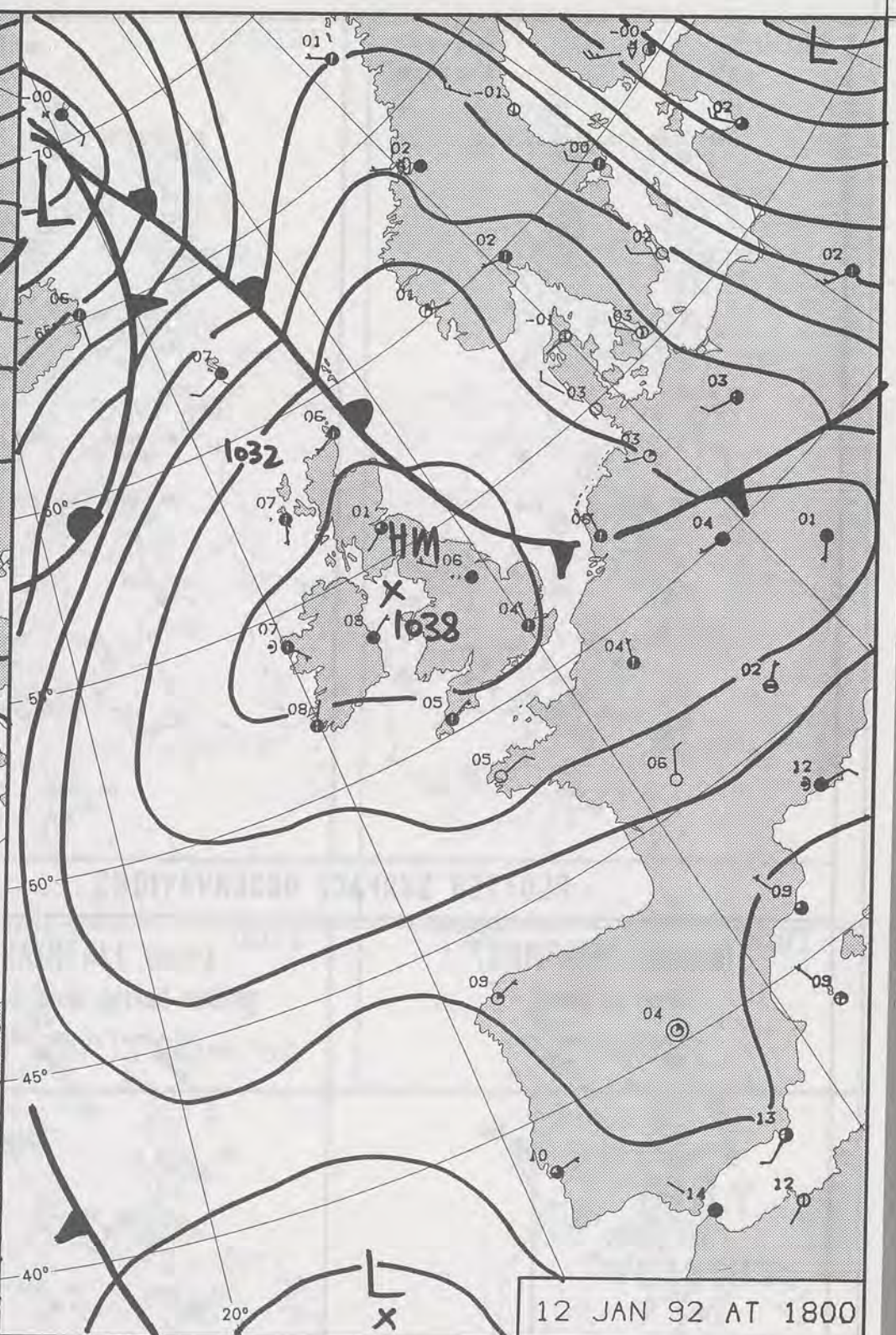

12 JAN 92 AT 1800

DUPLICATE ALSO
DAILY WEATHER SUMMARY
NOT FOR LOAN FOR
SUNDAY 12 JANUARY 1992

London Weather Centre 284-286 High Holborn London WC1V 7HX

© Crown Copyright All rights reserved

12 JAN 1992

METROLOGICAL OFFICE

Form File 561

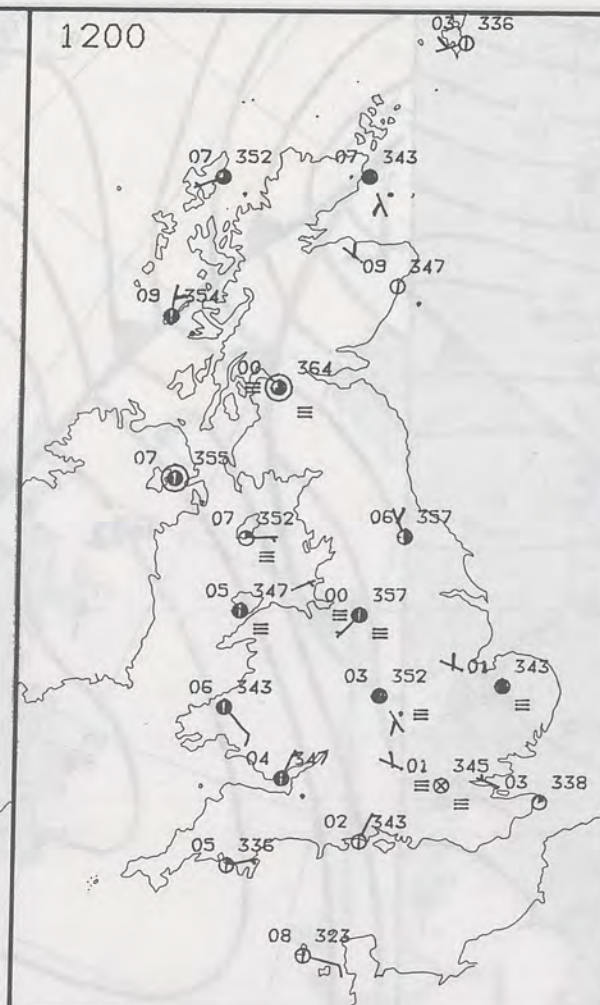
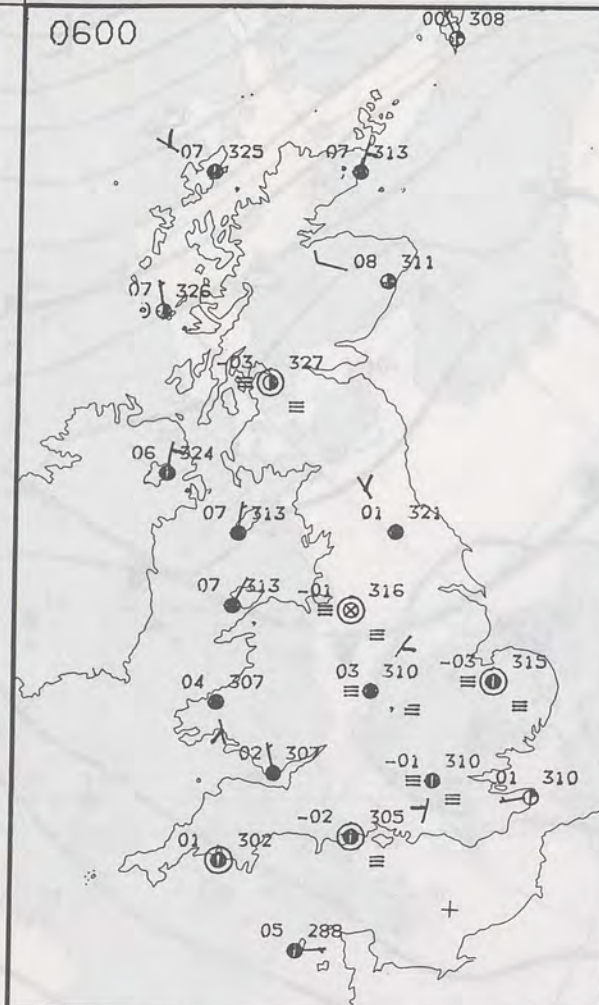

PLOTTED SURFACE OBSERVATIONS

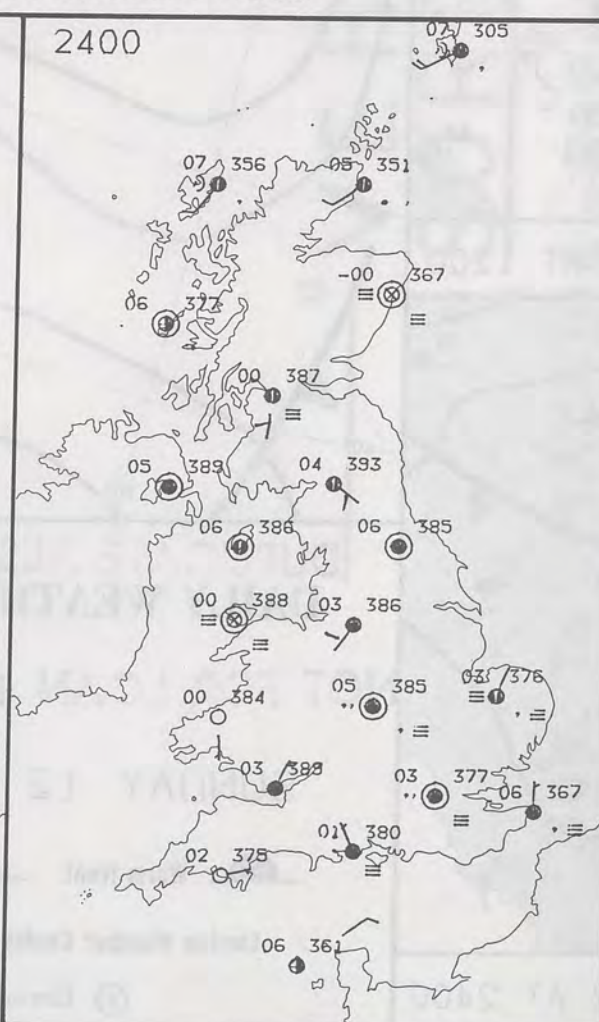
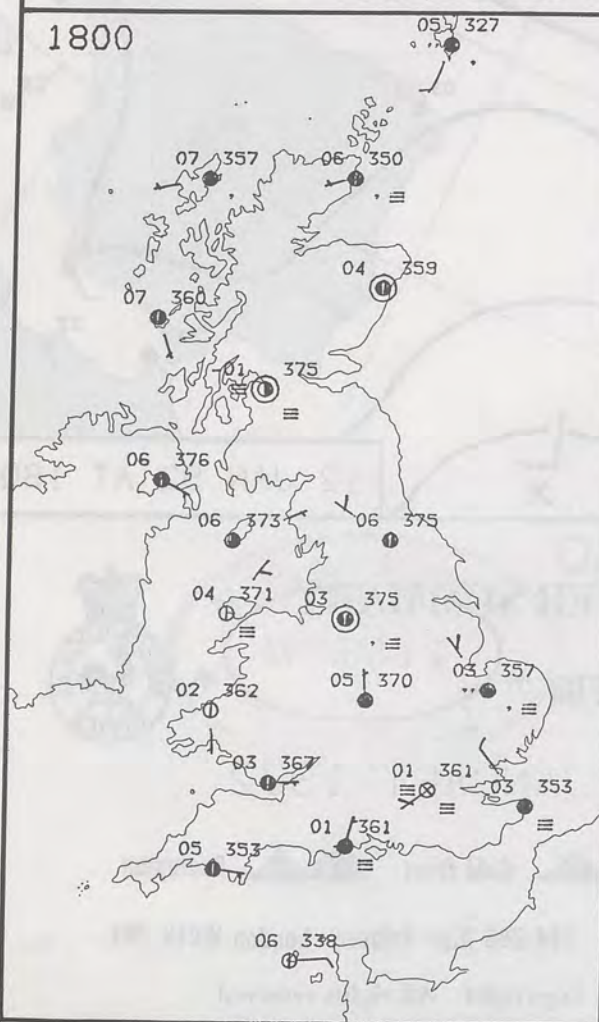

SUNDAY
12 JANUARY 1992

Northern Ireland and northern Scotland had a rather cloudy and relatively mild night with drizzle on some of the coasts and hills. Elsewhere the night was also rather cloudy but breaks in the cloud allowed a frost with fairly widespread mist and fog. The fog was dense in parts of the south and east of England and was freezing in places.

During the day Northern Ireland and northern Scotland were cloudy with drizzle at first but later in the day it turned drier and brighter.

Southern Scotland, northern England, west Wales and southwest England all had some brightness but at times it was rather cloudy.

The rest of Wales and England apart from a few pockets of brightness, were mainly cloudy and dull. In many places the mist and fog hung on through the day and in the Thames valley the fog was dense for most of the morning and into the afternoon.

During the evening there was further fog in southern and eastern England as well as the Midlands, and drizzle affected these areas too. Some western parts of England and Wales had clear spells but elsewhere it was cloudy.

Northern Ireland and northern Scotland had a mild day but in most places temperatures were near average and where the fog hung on it was rather cold or cold.

London Weather Centre
284-286 High Holborn
London WC1V 7HX
All times are GMT

© Crown Copyright All rights reserved



SIGNIFICANT WEATHER CHARTS

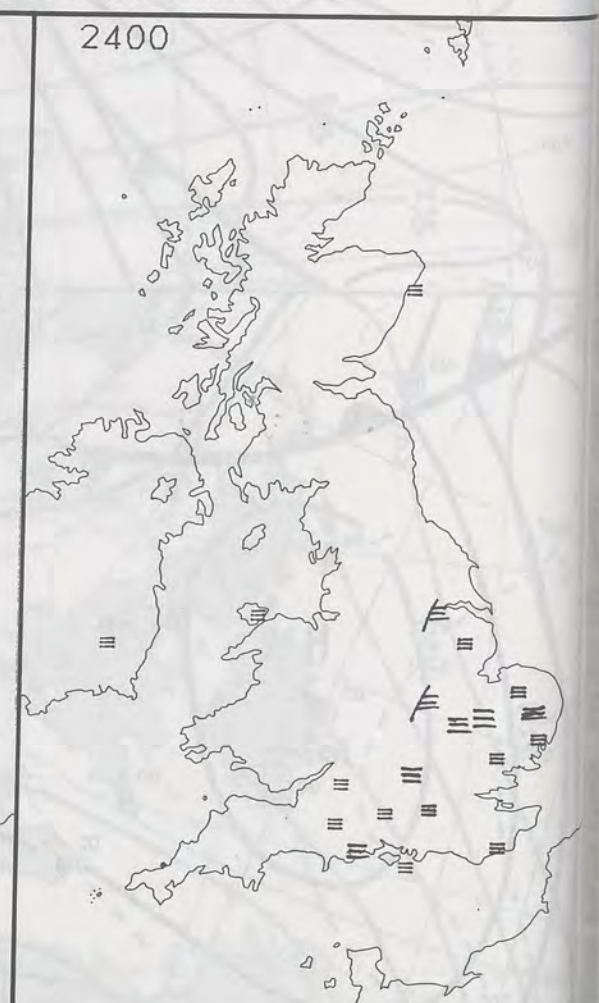

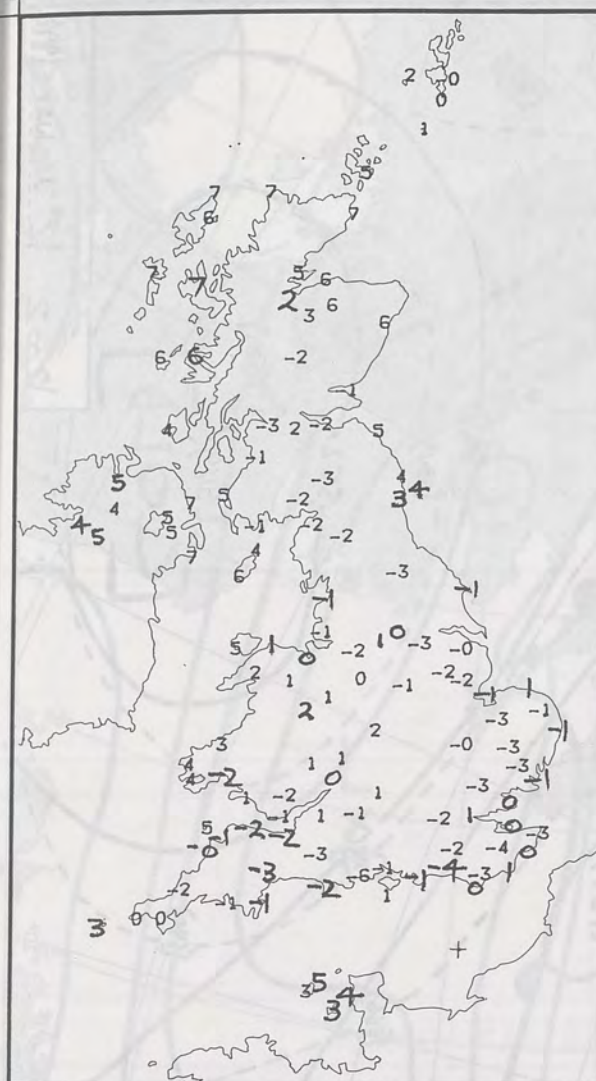

NIGHT MINIMUM TEMPERATURE (°C)
For 12-hour period ending
0900 ON 12 JAN 92

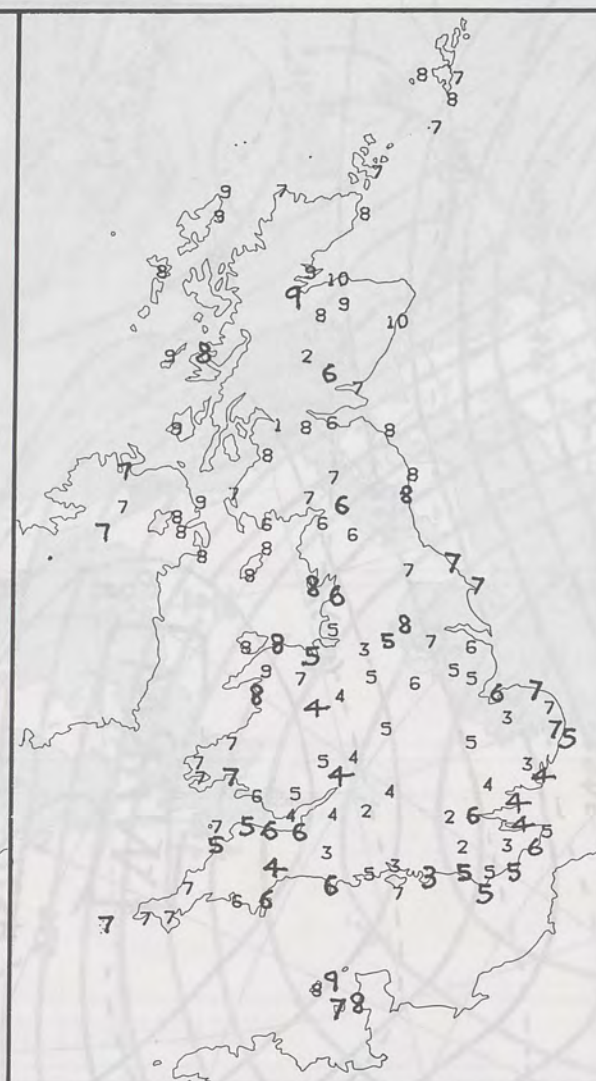

DAY MAXIMUM TEMPERATURE (°C)
For 12-hour period ending
2100 ON 12 JAN 92



RAINFALL (mm)
For 12-hour period ending
0900 ON 12 JAN 92



RAINFALL (mm)
For 12-hour period ending
2100 ON 12 JAN 92



SUNSHINE (hours)
Dawn to dusk
12 JAN 92

EXTREMES FOR SUNDAY 12TH JANUARY 1992

Highest Maximum : 10.2 C Aberdeen Airport

Lowest Maximum : 1.5 C Abbotsinch / Glasgow

Lowest Minimum : -6.0 C Bournemouth Airport

Lowest Grass Minimum : -10.2 C East Hoathly [East Sussex]

Most Rain (24 hours from 0900 GMT) : 3.4 mm Foula [Shetland] and Whitby

Most Sun : 6.9 Hrs Jersey

**DAILY
WEATHER
SUMMARY**



© Crown Copyright
All rights reserved

— "VERY" —
SORRY

DUE TO MACHINE BREAKDOWN & TECHNICAL FAULTS

no satellite picture available

(EXPECT RESTORATION DURING

BEGINNING

JAN '92

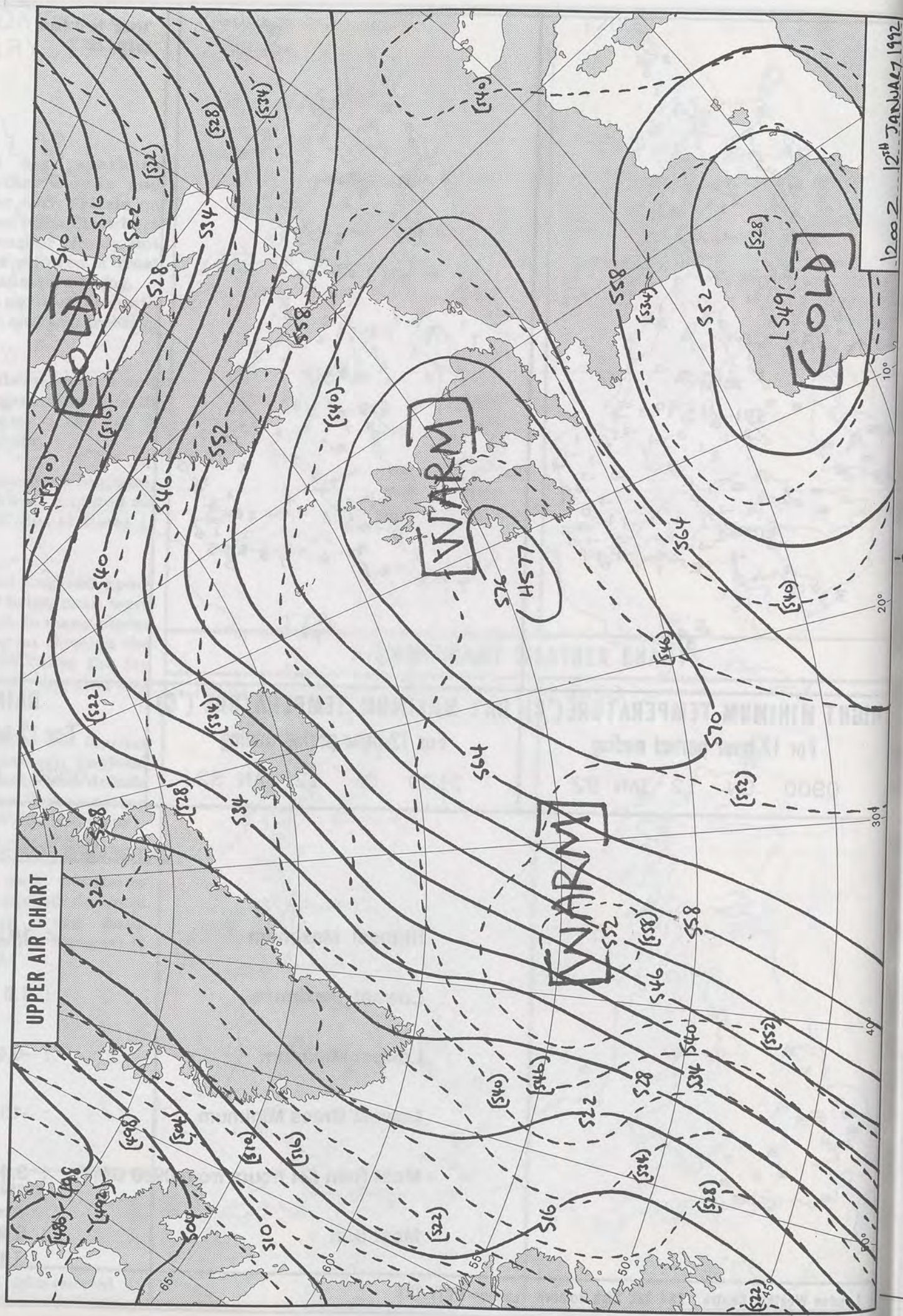

1200 Z 12th JANUARY 1992

1200Z 12th JANUARY 1992

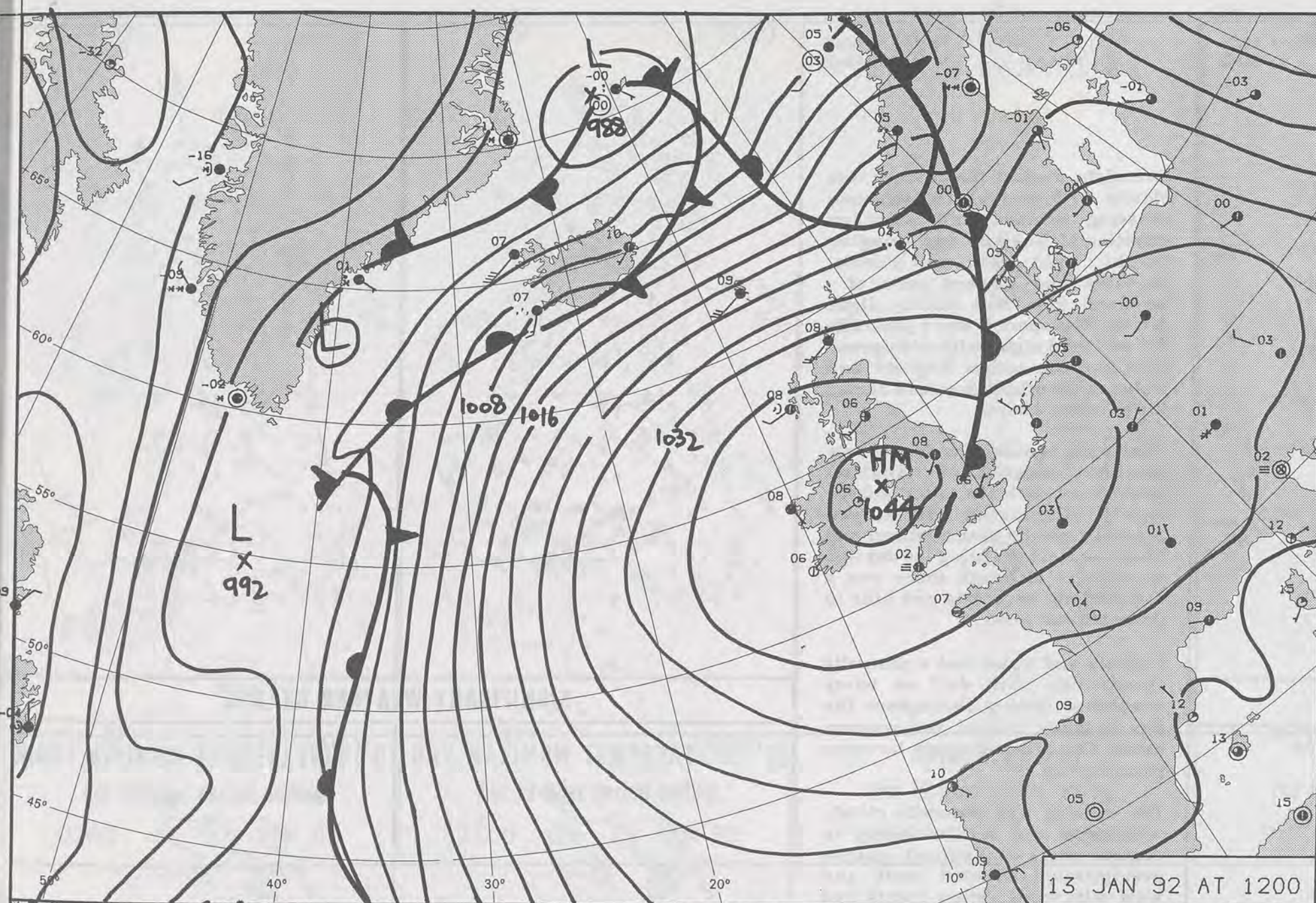

13 JAN 92 AT 1200

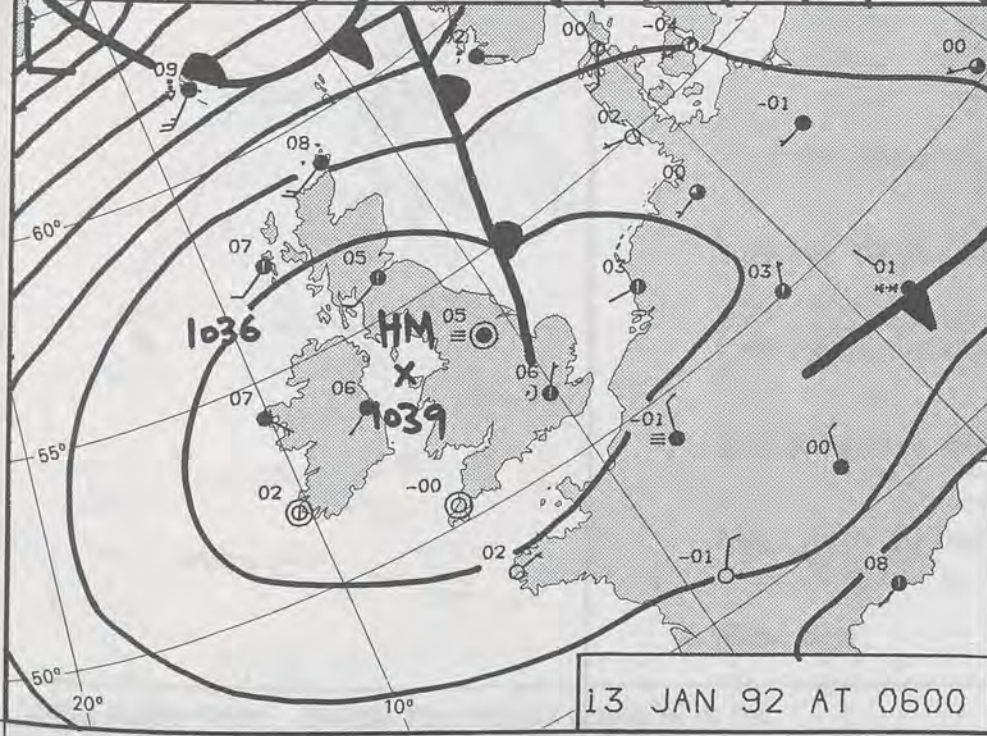

13 JAN 92 AT 0600

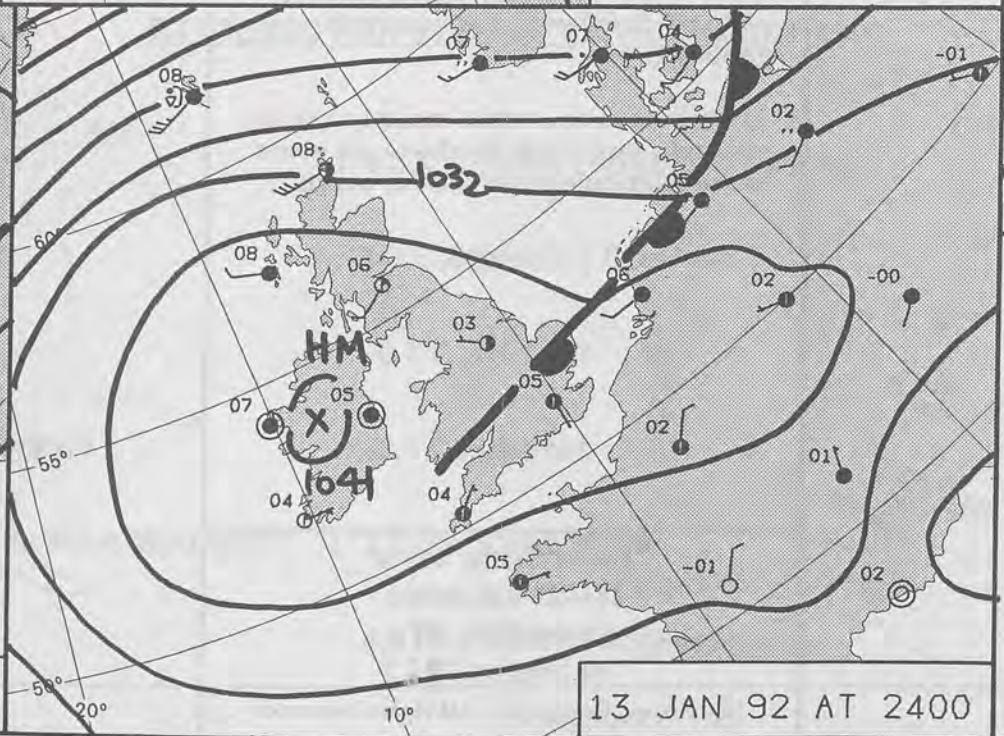

13 JAN 92 AT 2400

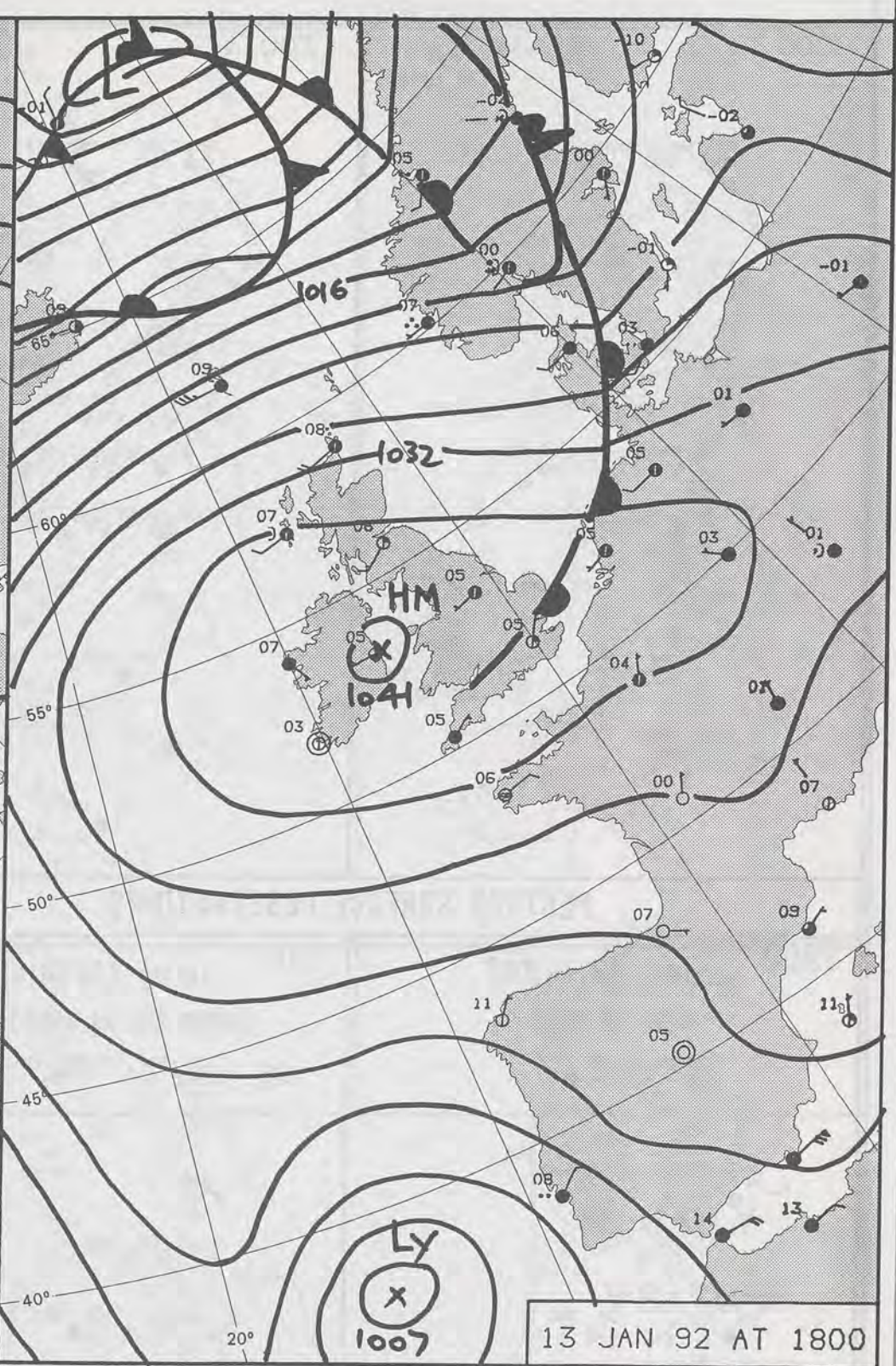

13 JAN 92 AT 1800

DUPLICATE ALSO
DAILY WEATHER SUMMARY

NOT FOR LOAN FOR
MONDAY 13 JANUARY 1992

Warm front Cold front Occlusion

London Weather Centre 284-286 High Holborn London WC1V 7HX

© Crown Copyright All rights reserved



0600

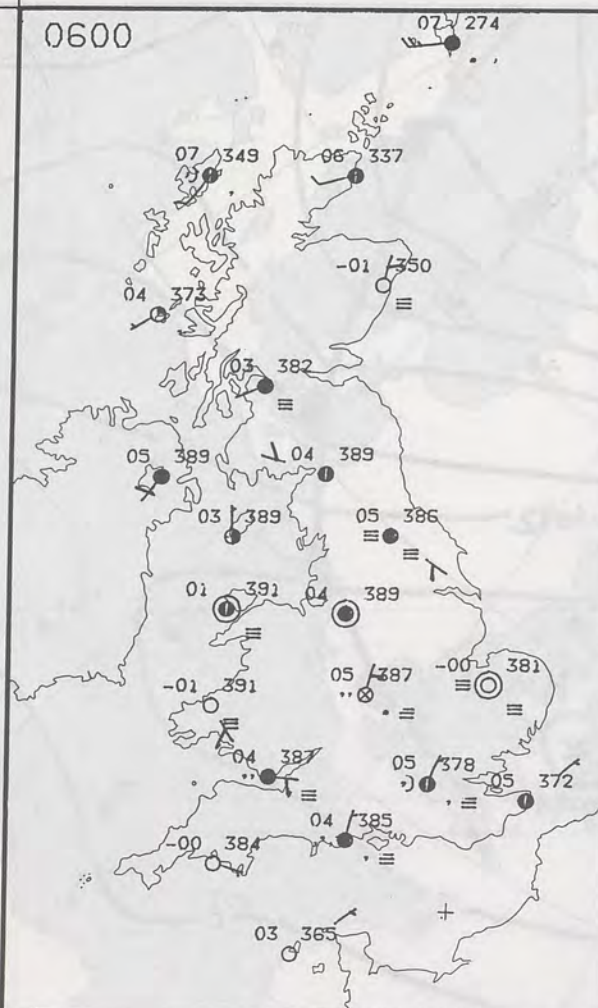

1200

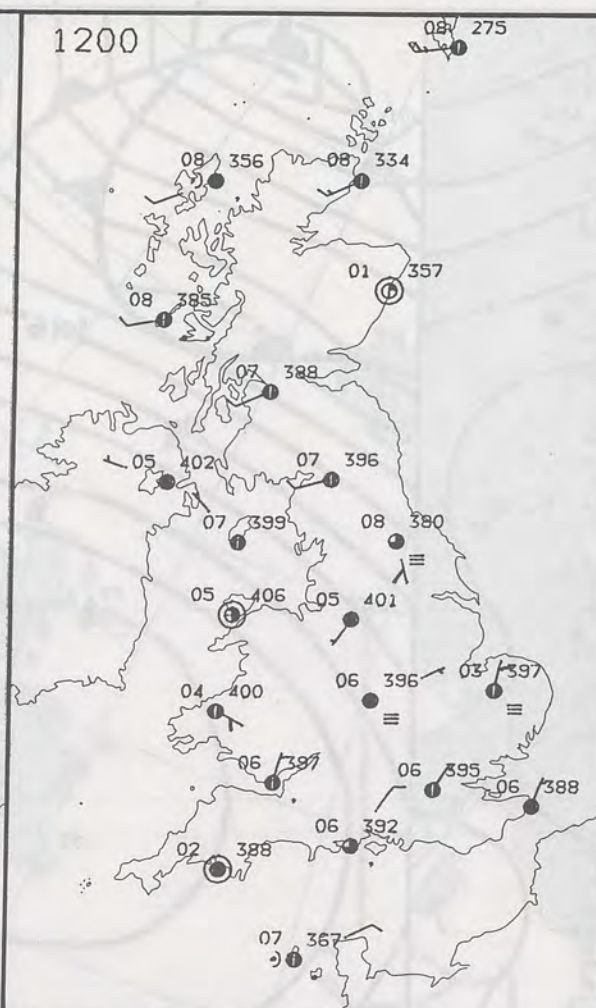

MONDAY
13 JANUARY 1992

Overnight most of the country was cloudy with a weak frontal zone crossing eastern and southern counties of England and bringing patchy light rain or drizzle. Northern and western parts of Scotland also had patchy light drizzle. Elsewhere it was a generally dry and mild night, with widespread mist and fog across England and Wales and southern Scotland during the pre dawn hours.

During the morning the drizzle over southern counties of England petered out with the mists and fog slowly dispersing. It stayed generally cloudy over Scotland and Northern Ireland during the day and mainly dry although there was a little drizzle on coasts and hills in the north and west.

England and Wales had a generally cloudy day with dull or misty conditions lasting throughout the day in many central and western areas. The afternoon was however generally dry.

The evening was generally cloudy with mist and fog reforming in central parts of England. patchy precipitation affected north and west windward facing coasts and hills of Scotland, elsewhere it was generally dry.

Temperatures were mostly near normal, and slightly above in some areas particularly in the far north.

London Weather Centre
284-286 High Holborn
London WC1V 7HX
All times are GMT

© Crown Copyright All rights reserved

0600



1200



PLOTTED SURFACE OBSERVATIONS

1800

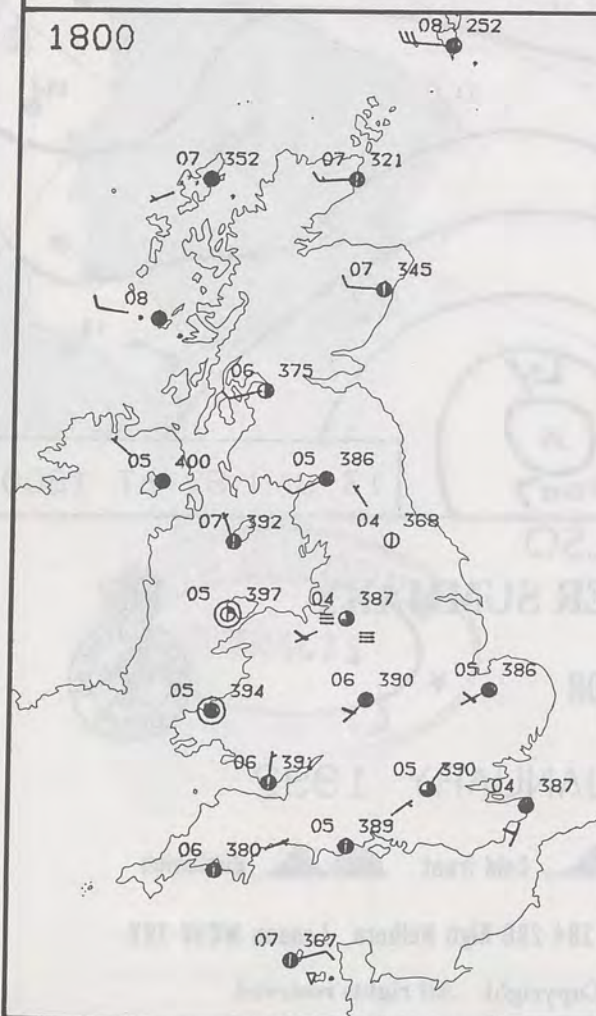

2400

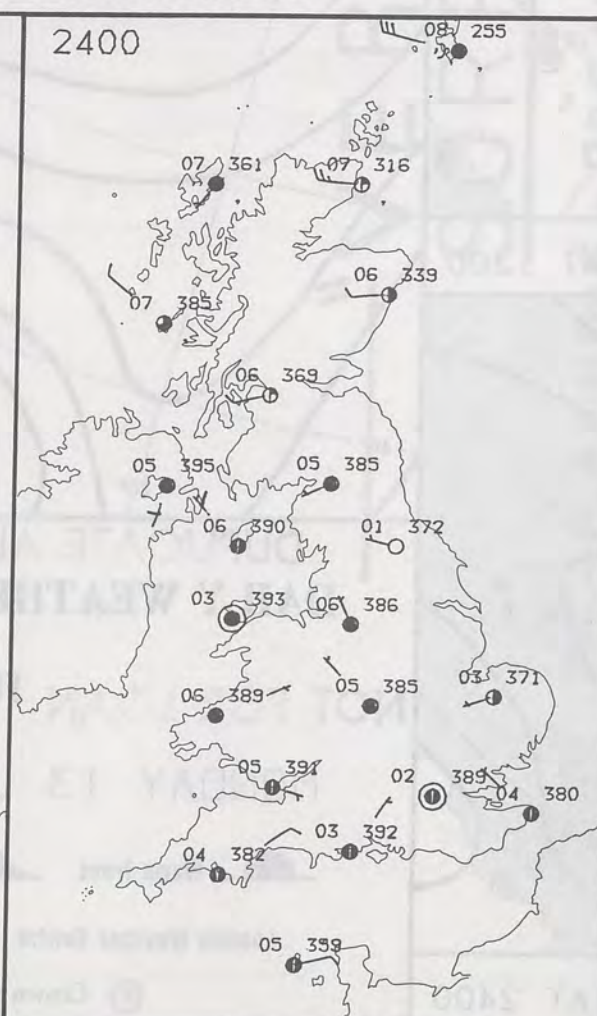

SIGNIFICANT WEATHER CHARTS

1800



2400

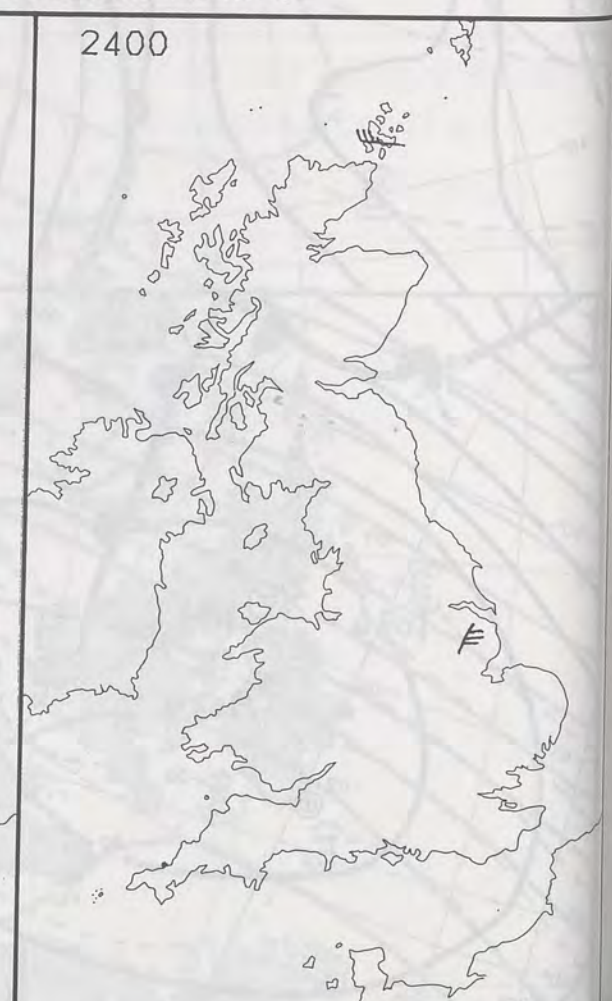

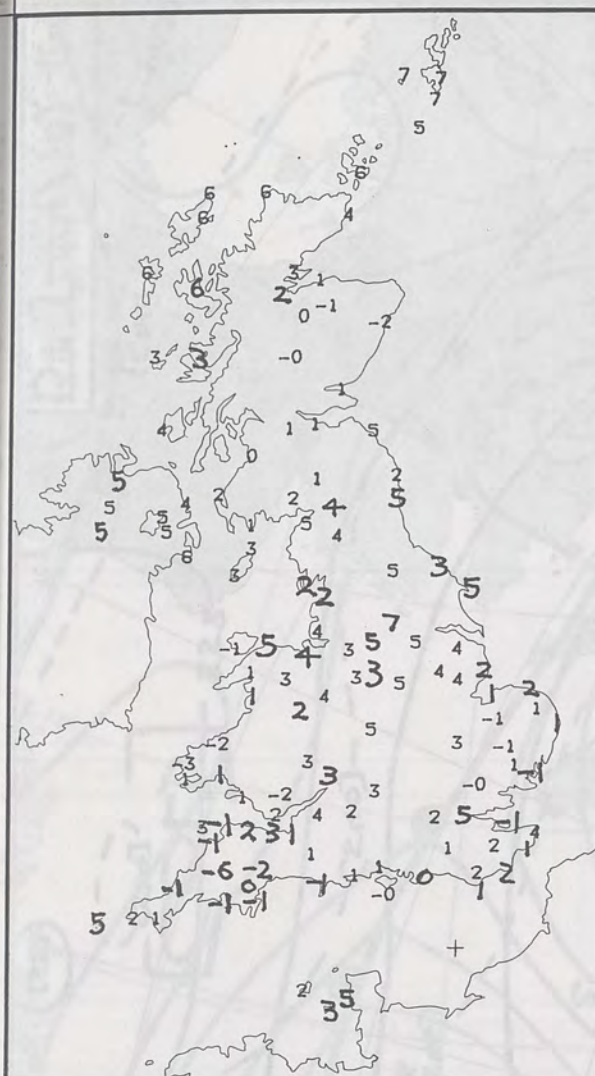

NIGHT MINIMUM TEMPERATURE (°C)
For 12-hour period ending
0900 ON 13 JAN 92

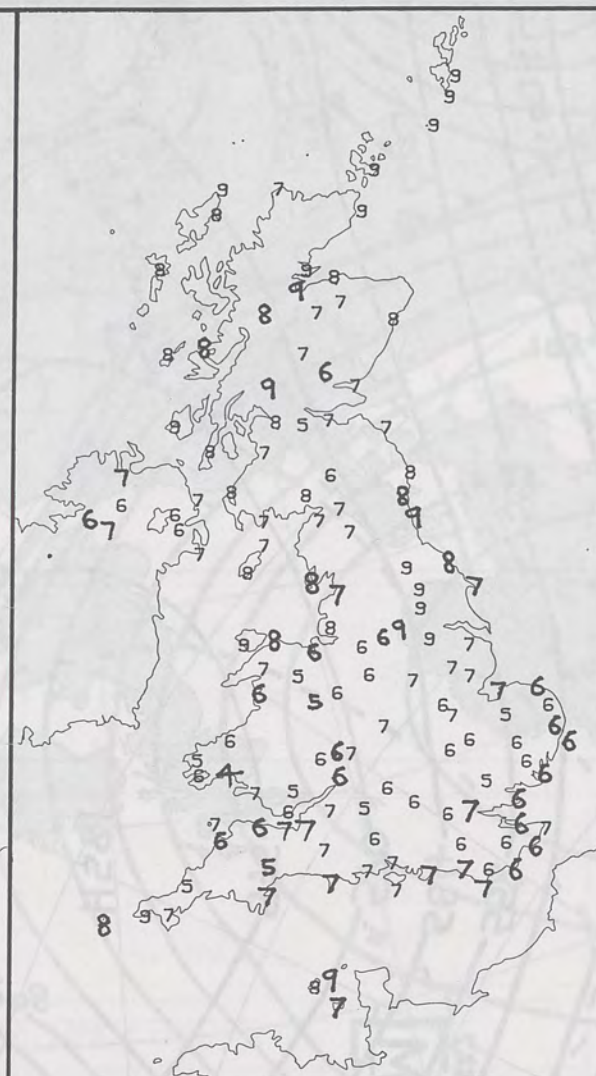

DAY MAXIMUM TEMPERATURE (°C)
For 12-hour period ending
2100 ON 13 JAN 92



RAINFALL (mm)
For 12-hour period ending
0900 ON 13 JAN 92



RAINFALL (mm)
For 12-hour period ending
2100 ON 13 JAN 92

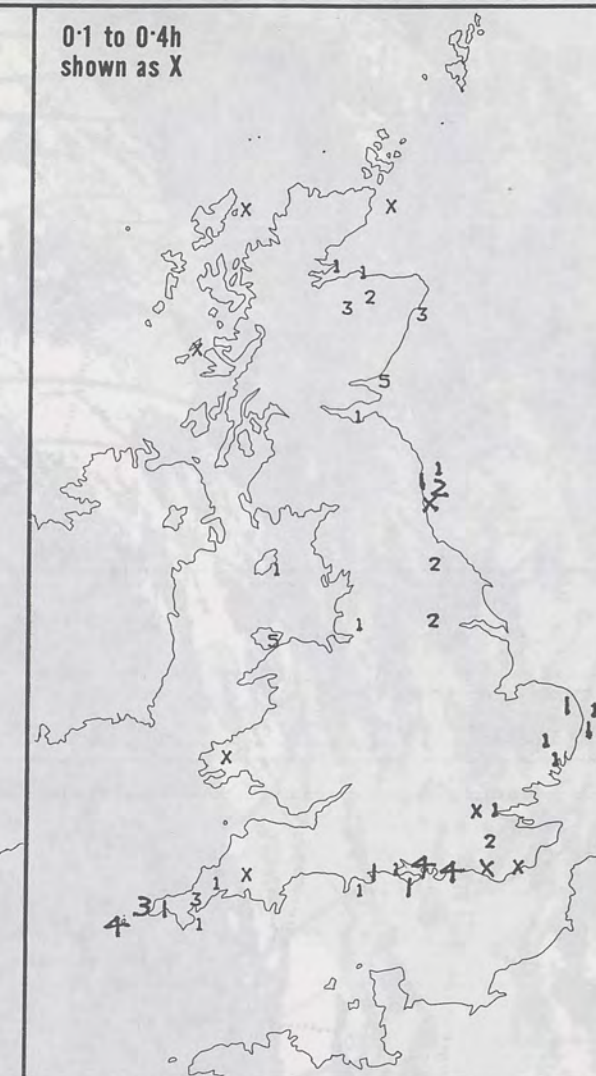

SUNSHINE (hours)
Dawn to dusk
13 JAN 92

EXTREMES FOR MONDAY 13TH JANUARY 1992

Highest Maximum	: 9.3 C Church Fenton [Yorkshire]
Lowest Maximum	: 3.8 C Bastreet [Cornwall]
Lowest Minimum	: -5.7 C Bastreet
Lowest Grass Minimum	: -7.1 C Bastreet
Most Rain (24 hours from 0900 GMT)	: 2.0 mm Cape Wrath
Most Sun	: 4.8 Hrs Valley [Anglesey]

**DAILY
WEATHER
SUMMARY**



© Crown Copyright
All rights reserved

0940 IR 13/1/92

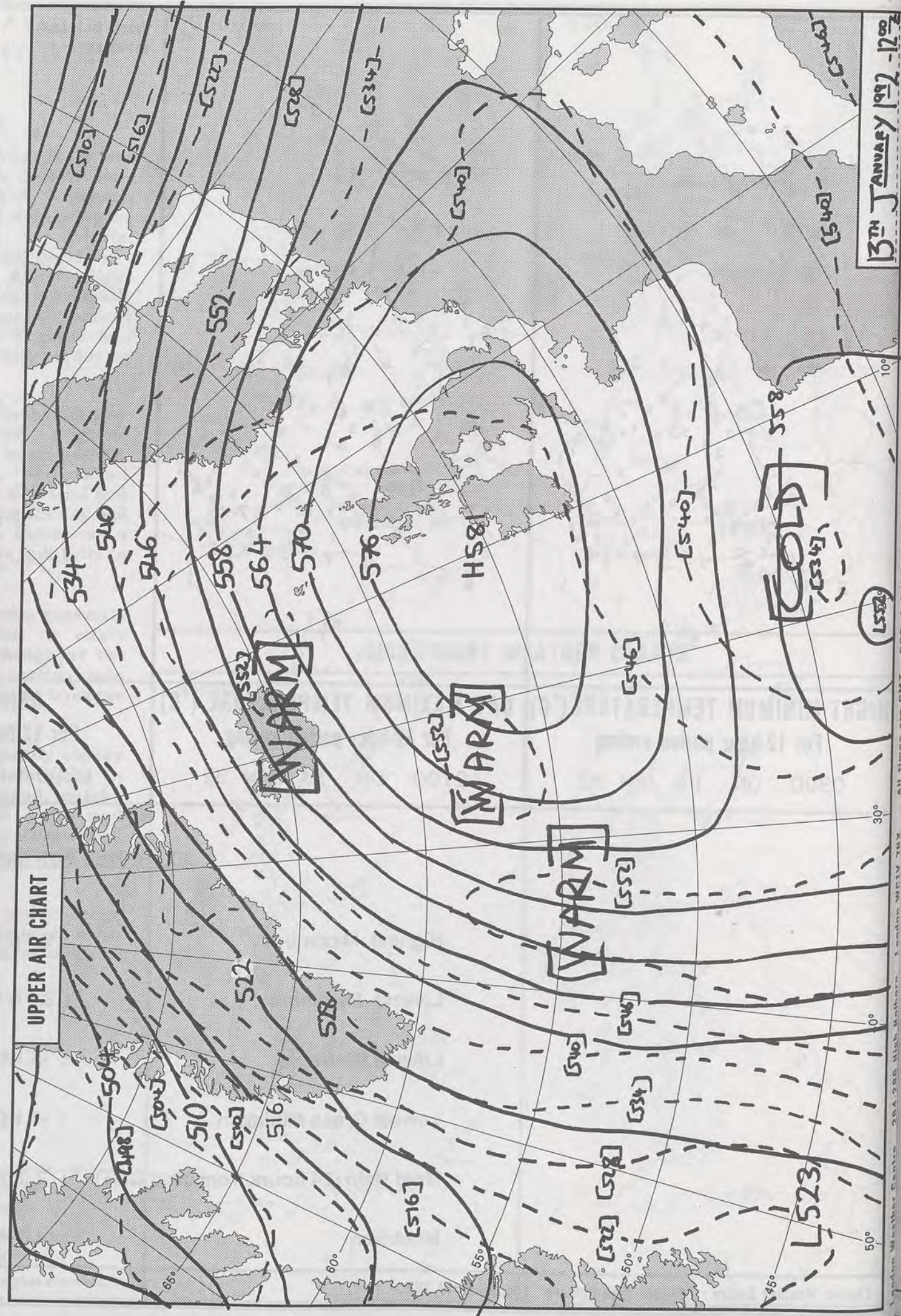
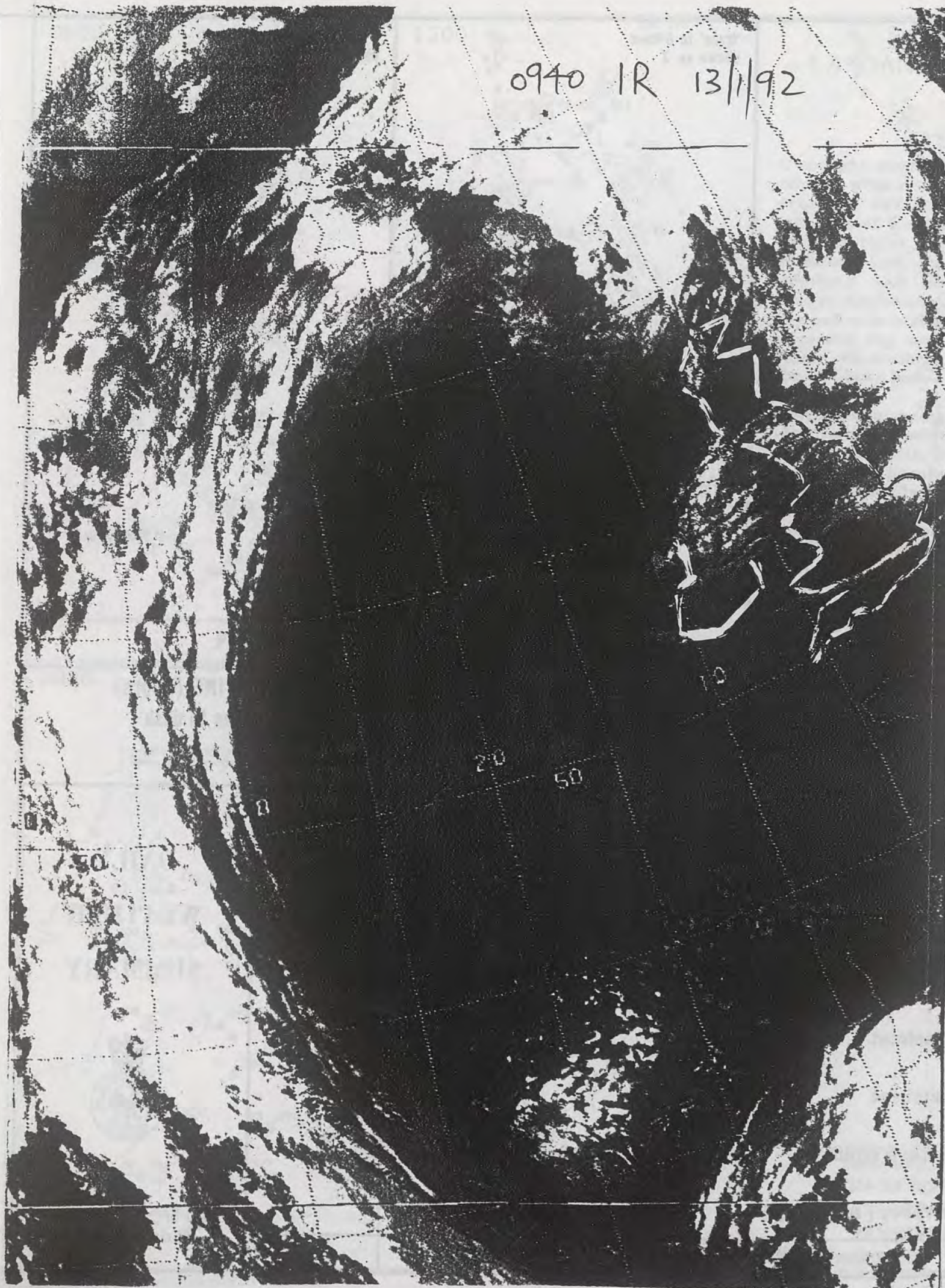

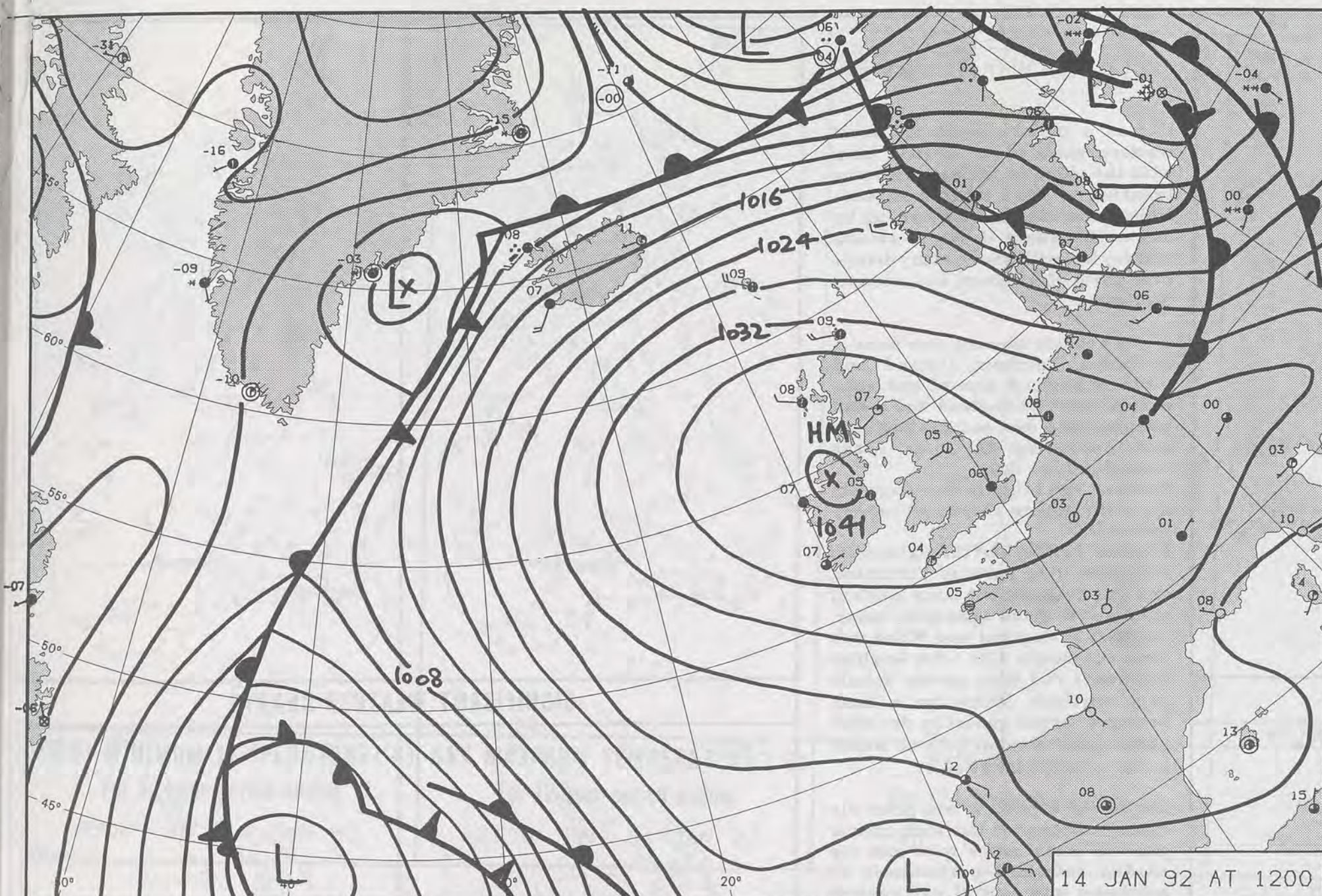

14 JAN 92 AT 1200

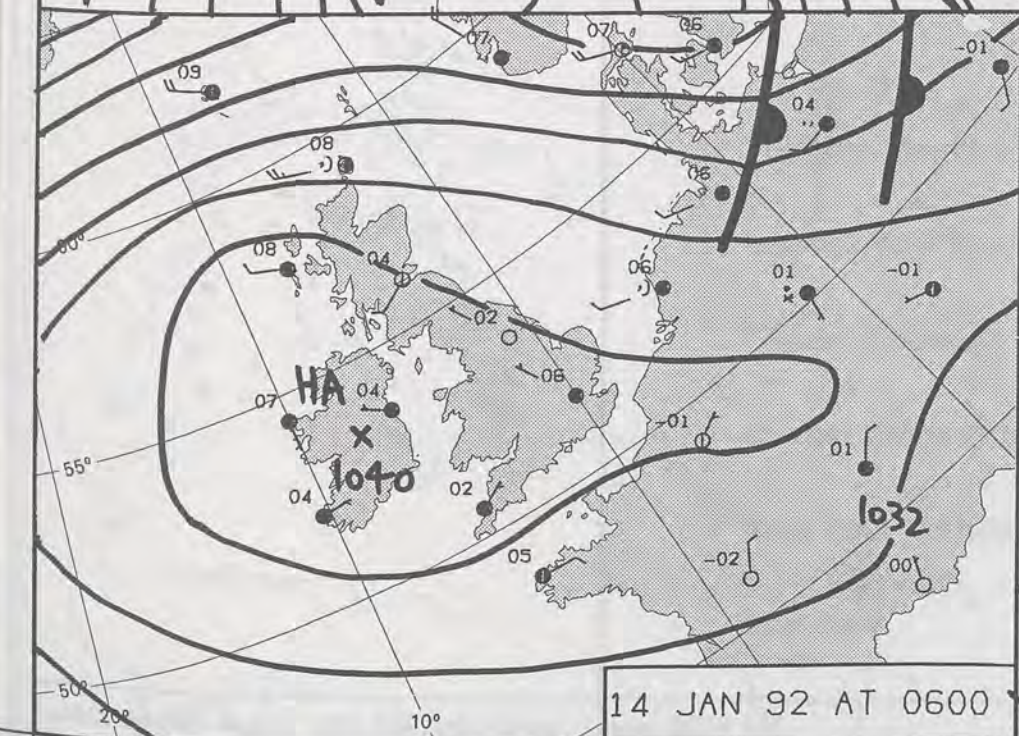

14 JAN 92 AT 0600

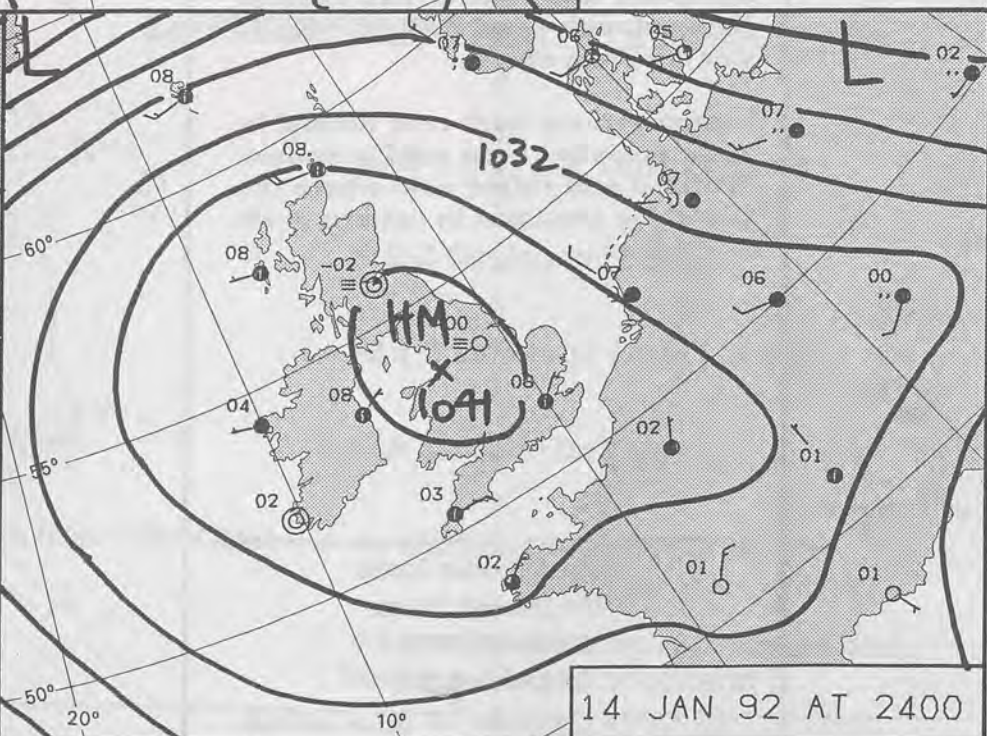

14 JAN 92 AT 2400

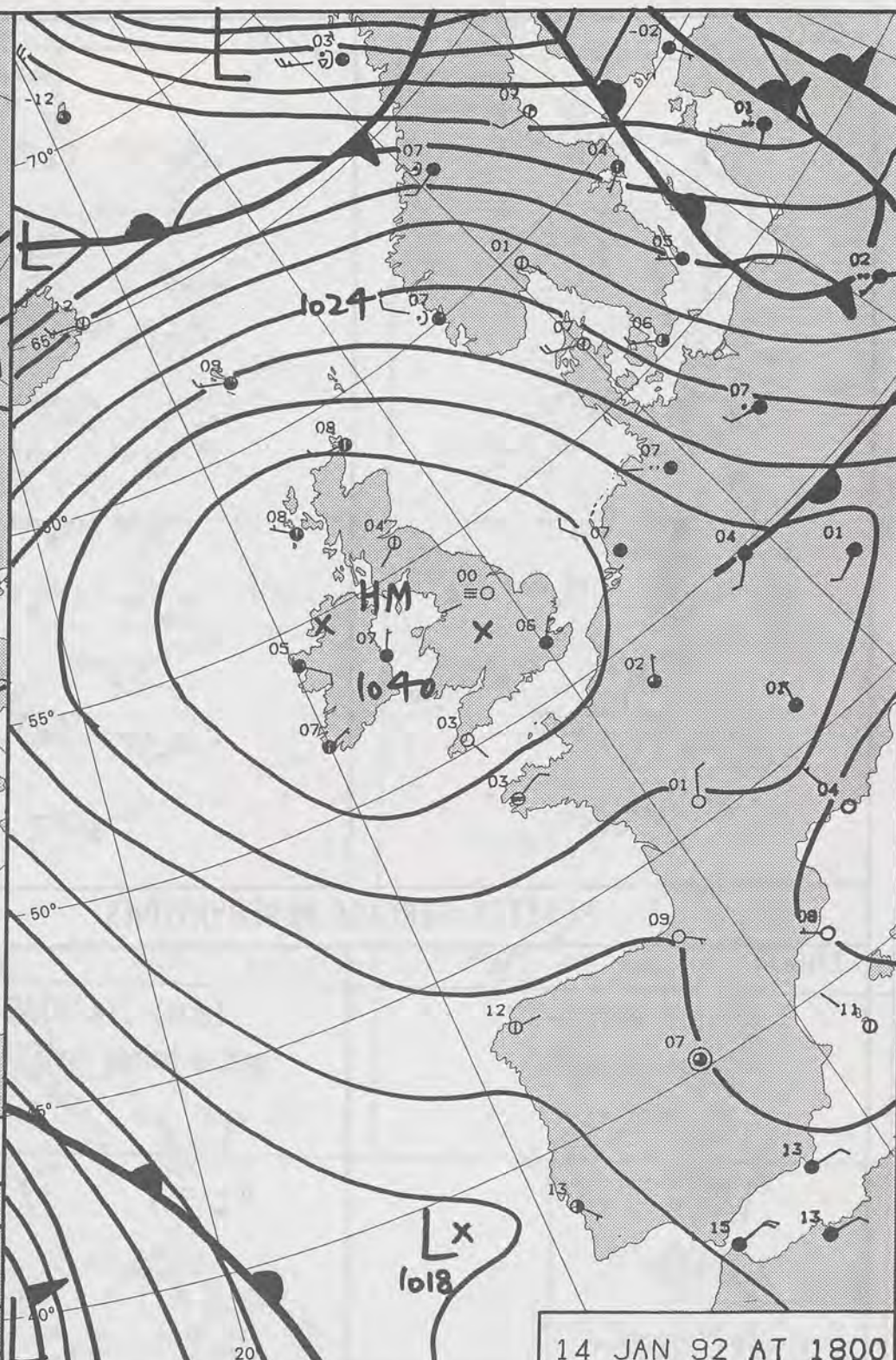

14 JAN 92 AT 1800

DUPLICATE ALSO
DAILY WEATHER SUMMARY
 NOT FOR LOAN FOR
 TUESDAY 14 JANUARY 1992

METEOROLOGICAL OFFICE
 28 JAN 1992
 LIBRARY

— Warm front — Cold front — Occlusion

London Weather Centre 284-286 High Holborn London WC1V 7HX

© Crown Copyright All rights reserved

TUESDAY
14 JANUARY 1992

It was a cloudy night for most western parts of the British Isles with the cloud in the eastern areas breaking to leave clear skies with widespread mist and fog forming by dawn. Elsewhere it stayed cloudy and dry but with some patchy drizzle over parts of northern and western Scotland.

It was a cloudy morning over most of Wales, Northern Ireland and southern England. Eastern and some central parts of England had a dull morning with mist and fog lingering and persisting in some areas throughout the day.

Scotland was brighter and generally dry with broken cloud and sunny intervals.

Mist and fog lingered throughout the afternoon over parts of Yorkshire, and the Midlands but many parts of northeast England were quite sunny. The rest of England and Wales was generally cloudy with a few brighter interludes and some patchy drizzle over northern Wales for a time. Scotland stayed generally dry with sunny intervals, but became windy in the far north later.

During the evening it was generally cloudy nationwide but with clearer gaps in many areas mist and fog readily reformed particularly in northeast and central and eastern England with some frost as well. It was dry everywhere.

Temperatures were near normal in many areas but were mild in eastern Scotland and rather cold where the mists/ fog persisted in eastern parts of England.

London Weather Centre
284-286 High Holborn
London WC1V 7HX
All times are GMT

© Crown Copyright All rights reserved

0600

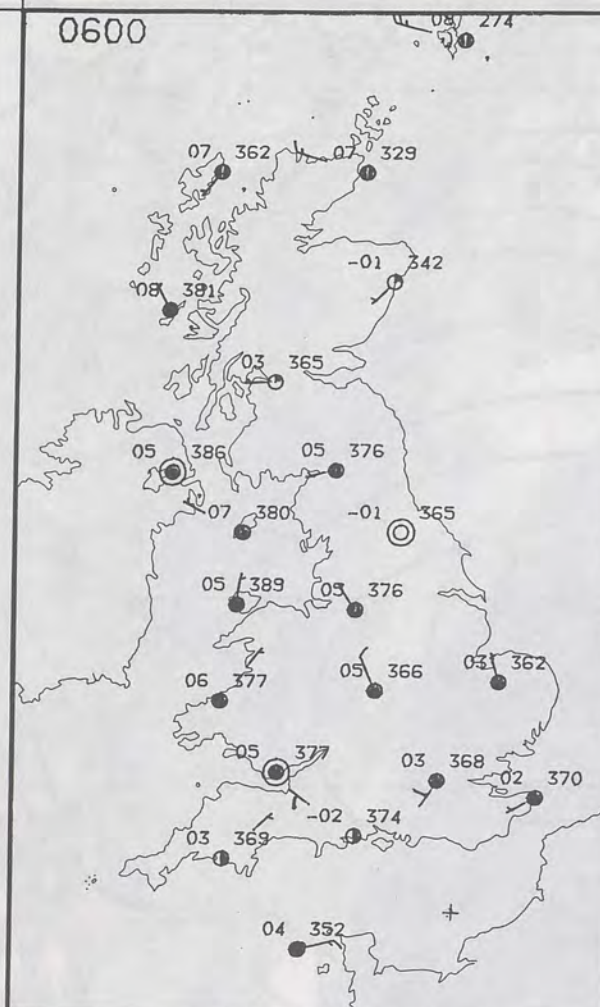

1200

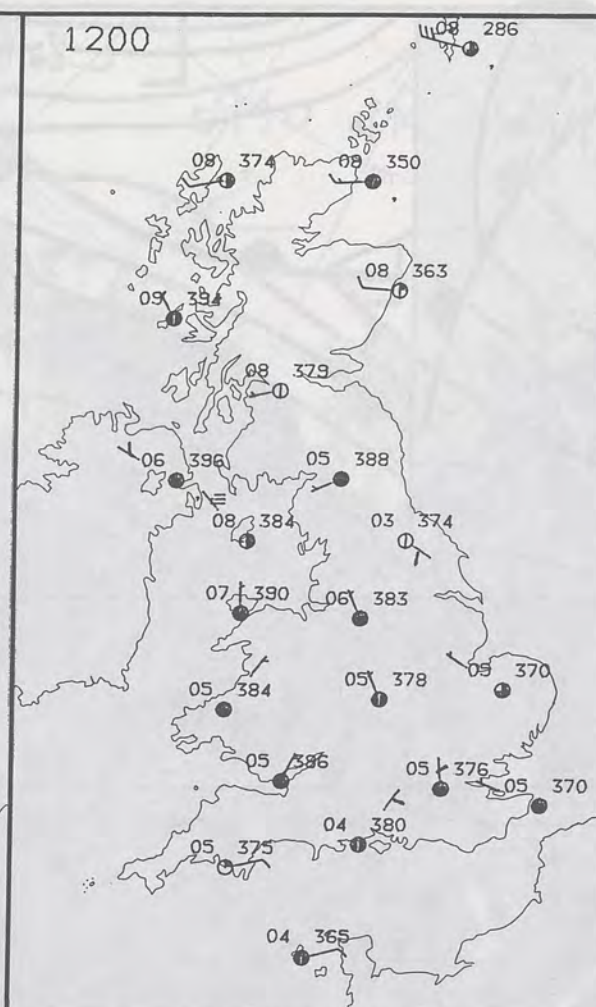

PLOTTED SURFACE OBSERVATIONS

1800

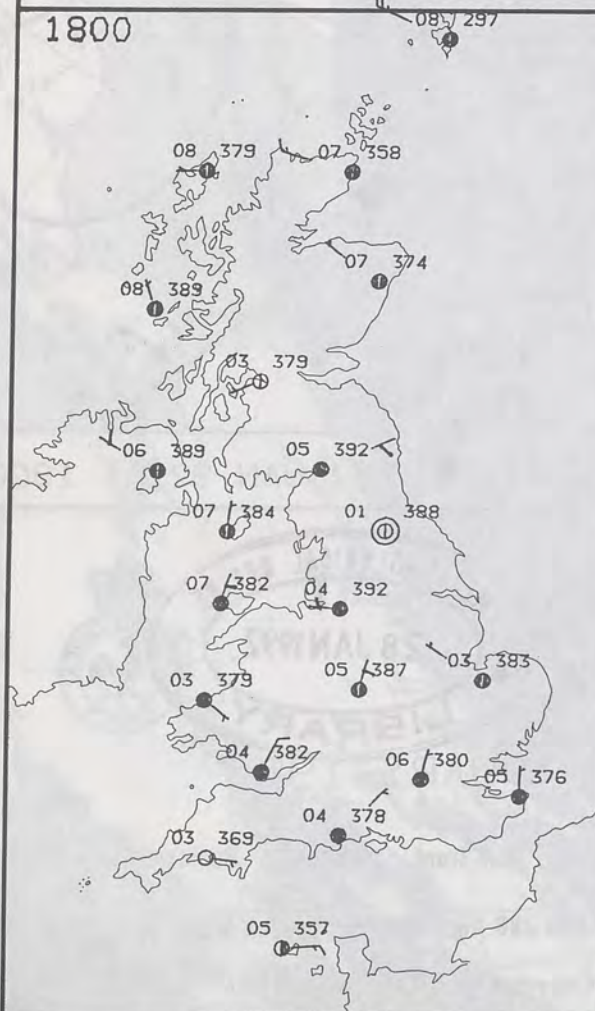

2400

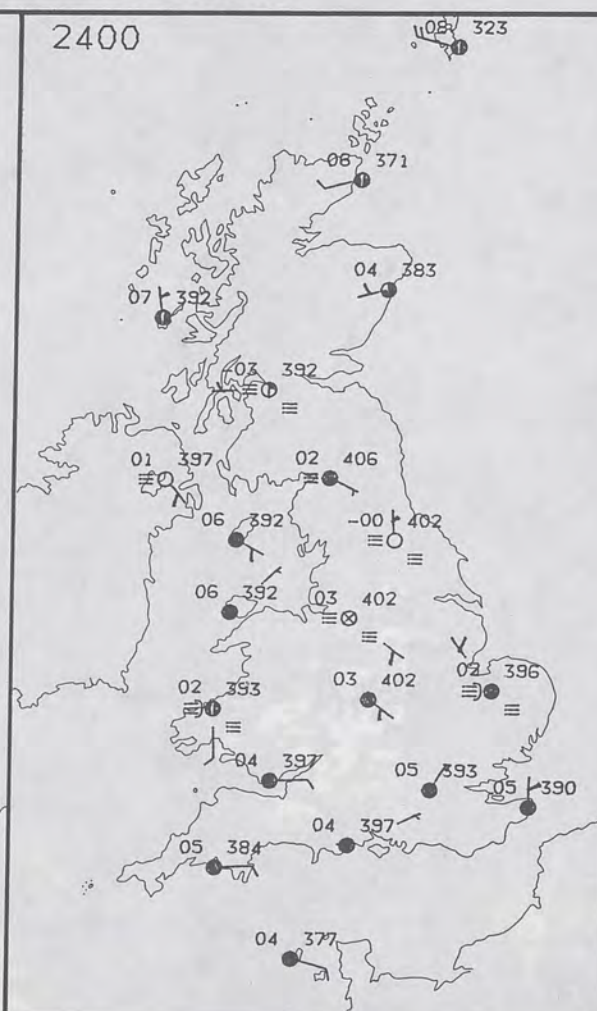

0600



1200



SIGNIFICANT WEATHER CHARTS

1800



2400



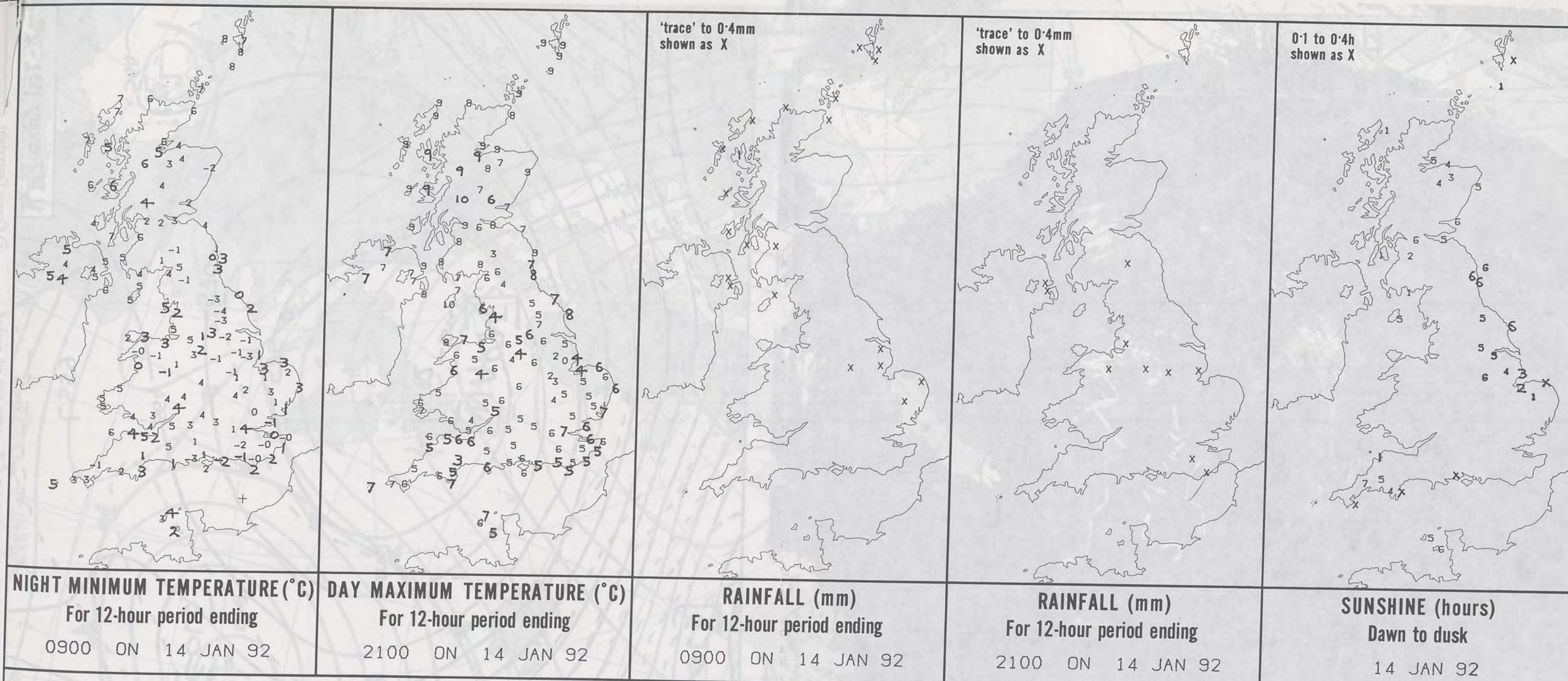

EXTREMES FOR TUESDAY 14TH JANUARY 1992

Highest Maximum	: 10.2 C Sloy [nr Lock Lomond]
Lowest Maximum	: 0.0 C Coningsby [Lincs]
Lowest Minimum	: -3.9 C Linton on Ouse [nr York]
Lowest Grass Minimum	: -7.9 C Linton on Ouse
Most Rain (24 hours from 0900 GMT)	: no significant rain reported
Most Sun	: 6.3 Hrs Scarborough [Yorks] and Boulmer [Northumberland]

**DAILY
WEATHER
SUMMARY**



© Crown Copyright
All rights reserved

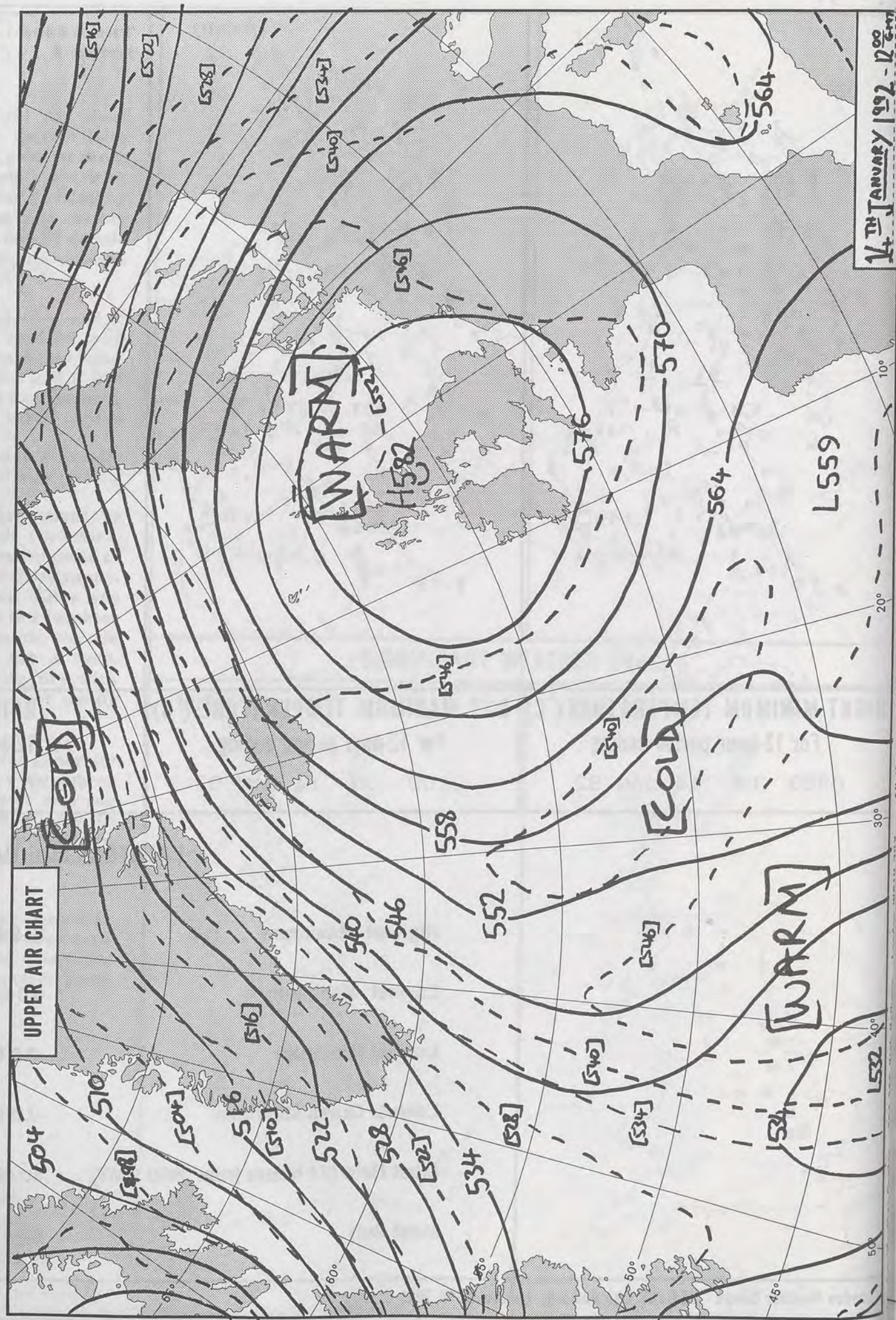

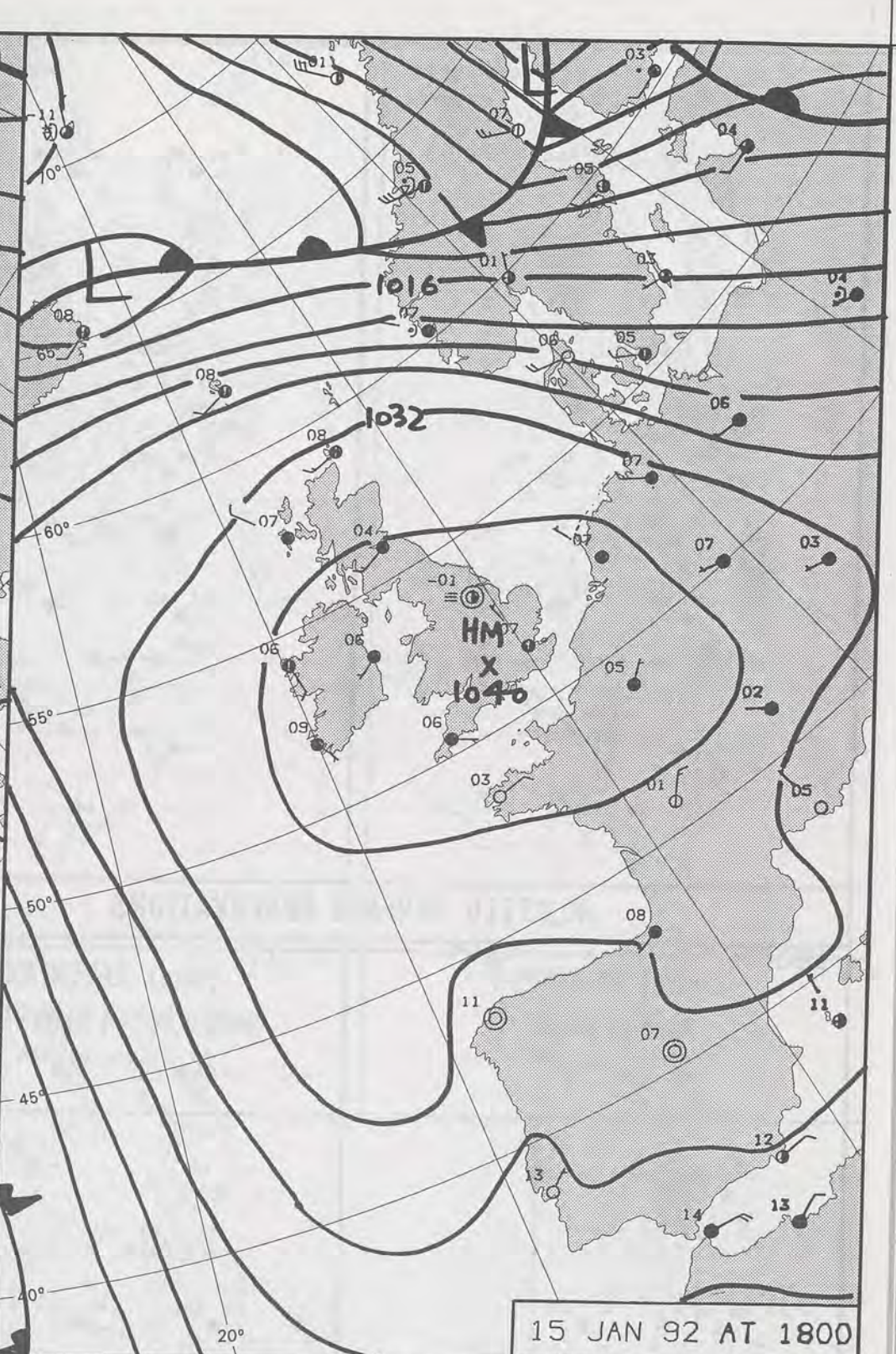
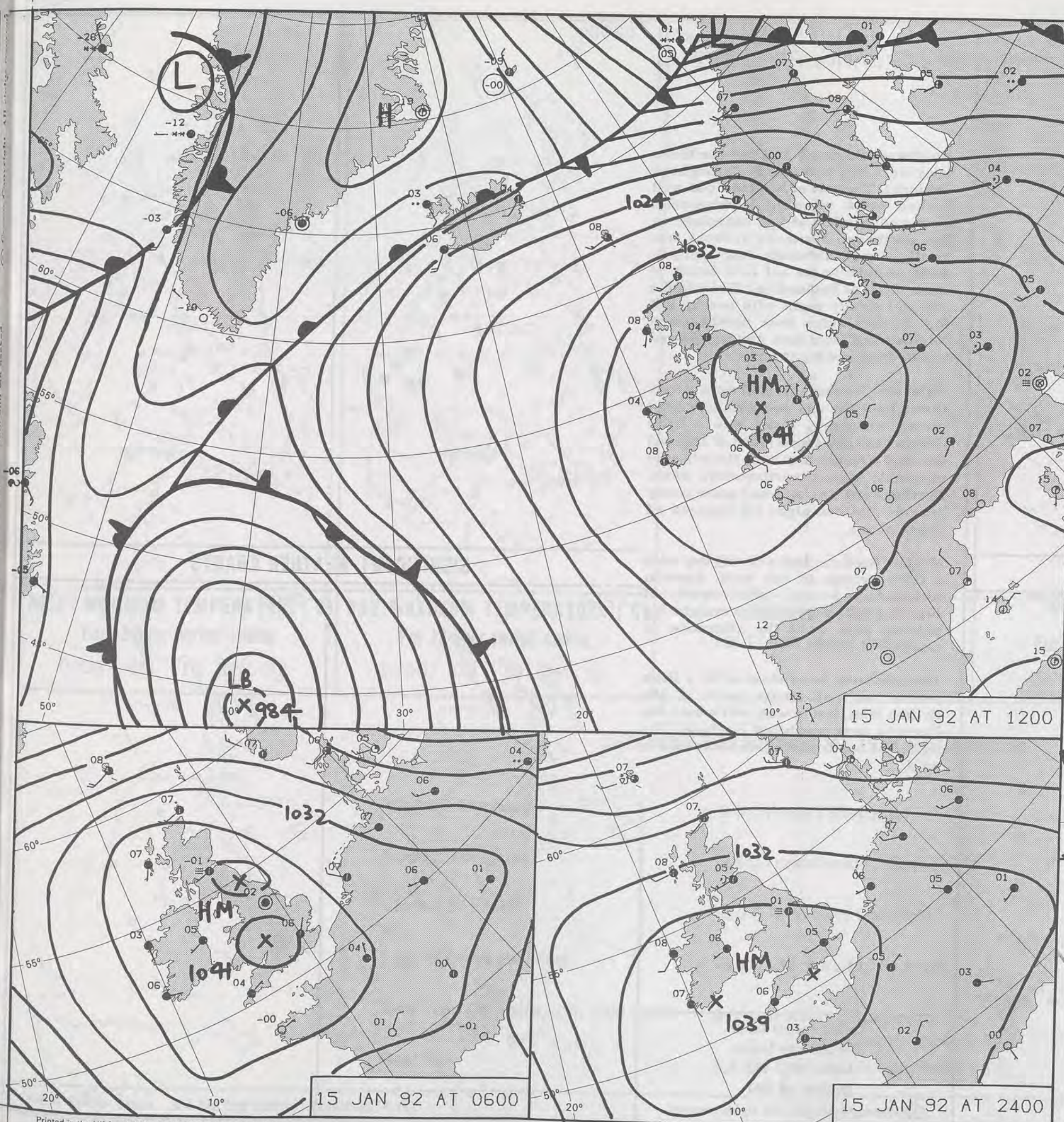

DUPLICATE ALSO
 DAILY WEATHER SUMMARY
 NOT FOR LOAN FOR
 WEDNESDAY 15 JANUARY 1992

METEOROLOGICAL OFFICE
 28 JAN 1992
 LIBRARY

METEOROLOGICAL OFFICE

Warm front Cold front Occlusion

London Weather Centre 284-286 High Holborn London WC1V 7HX

© Crown Copyright All rights reserved

WEDNESDAY
15 JANUARY 1992

Northwest Scotland and the Northern Isles were dry and cloudy throughout the night. The rest of Scotland had well broken cloud, allowing a widespread frost and patches of fog, especially in the southeast. Northern Ireland was mostly cloudy, although clear spells in some eastern spots led to a touch of frost. Much of England and Wales had a dry and cloudy night with patchy hill fog. Broken skies over northeastern England and later East Anglia, allowed patchy frost and fog to form.

Wales and Northern Ireland were cloudy throughout the day and although most places were dry, there was a little drizzle here and there. Much of England also had a cloudy day with the odd spot of drizzle around northwestern parts. Northeastern England had some sunny periods but overnight fog lingered all day in places.

Much of Scotland had a cloudy day with a little drizzle in the west. Eastern Scotland had some good spells of sunshine, although some overnight fog patches took until the afternoon to clear.

Temperatures were close to or a little below normal across much of the British Isles, but it was cold where fog lingered over northeast England. The west and north of Scotland was mostly mild.

London Weather Centre
284-286 High Holborn
London WC1V 7HX
All times are GMT

© Crown Copyright All rights reserved

0600

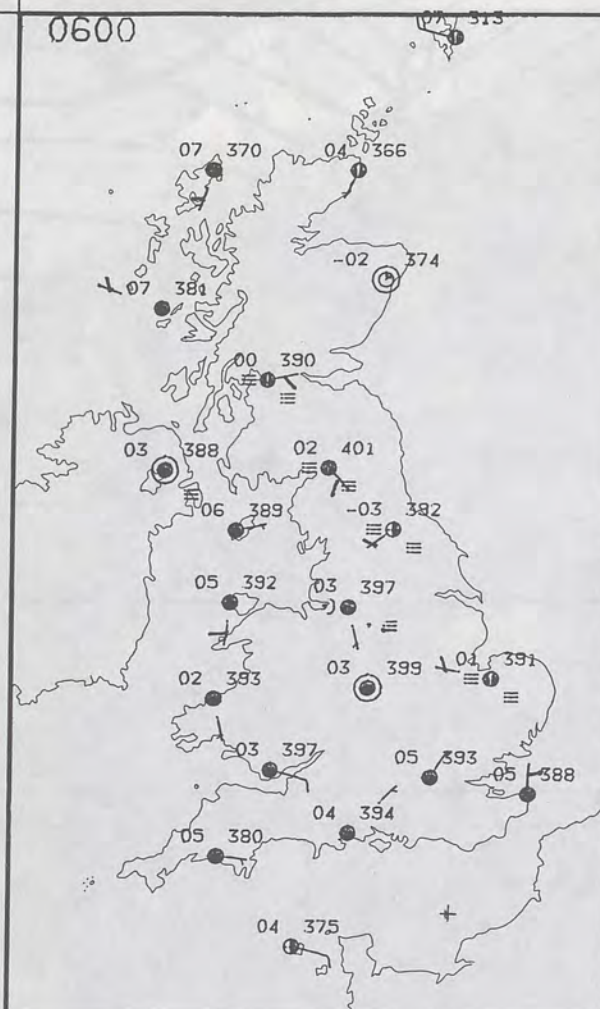

1200

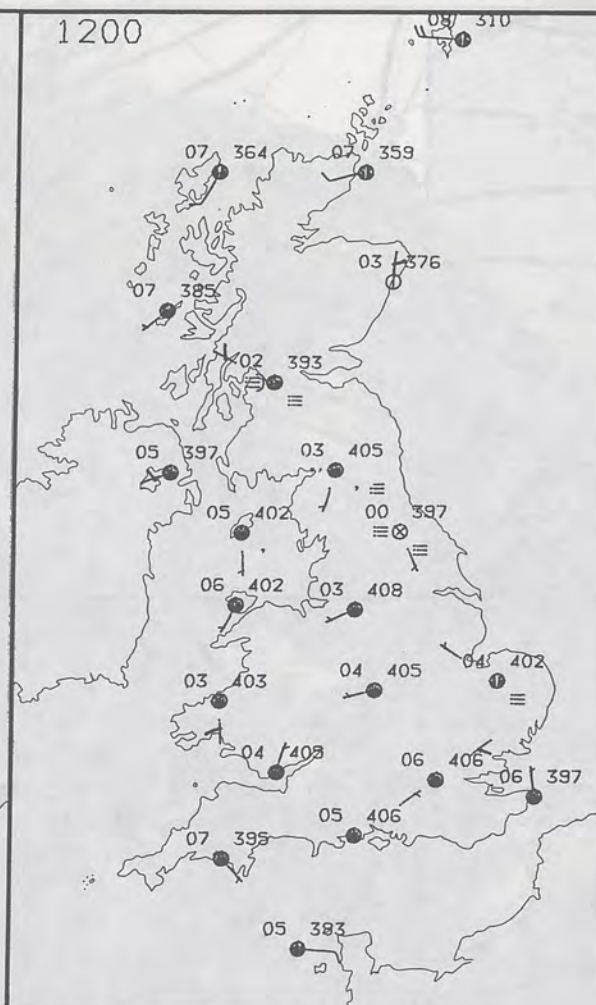

PLOTTED SURFACE OBSERVATIONS

1800

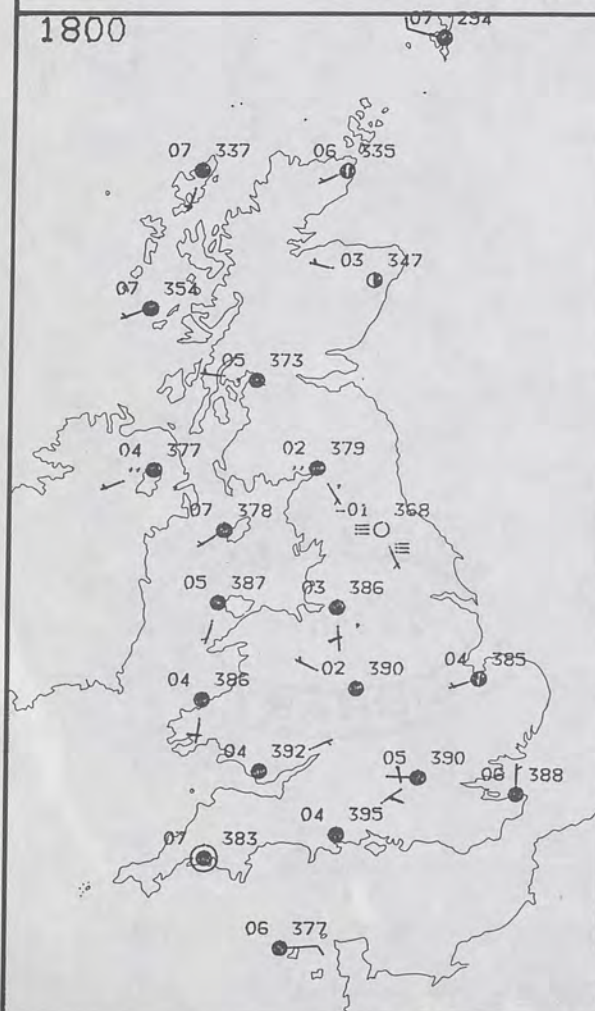

2400

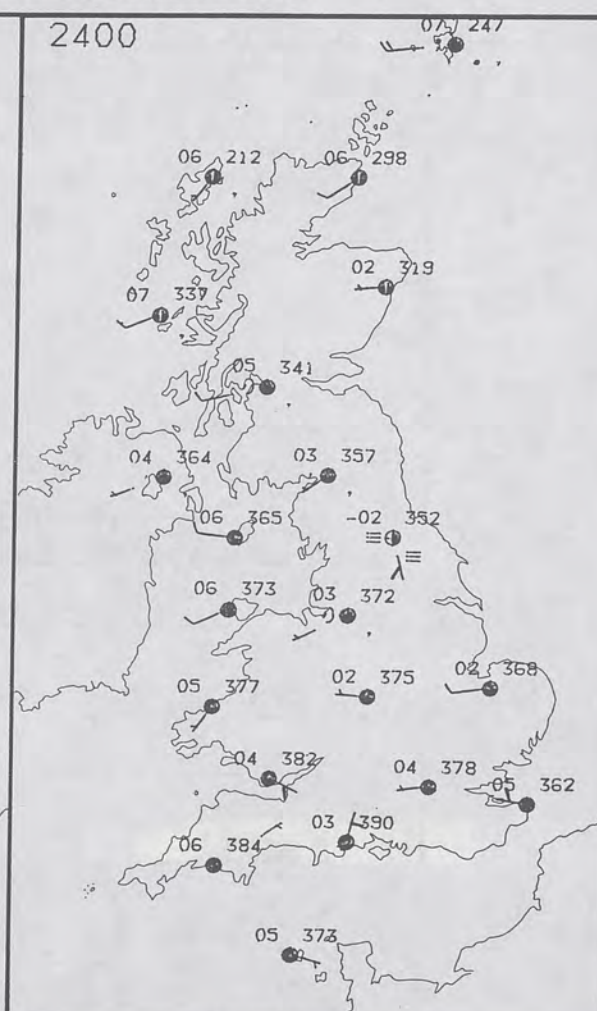

0600

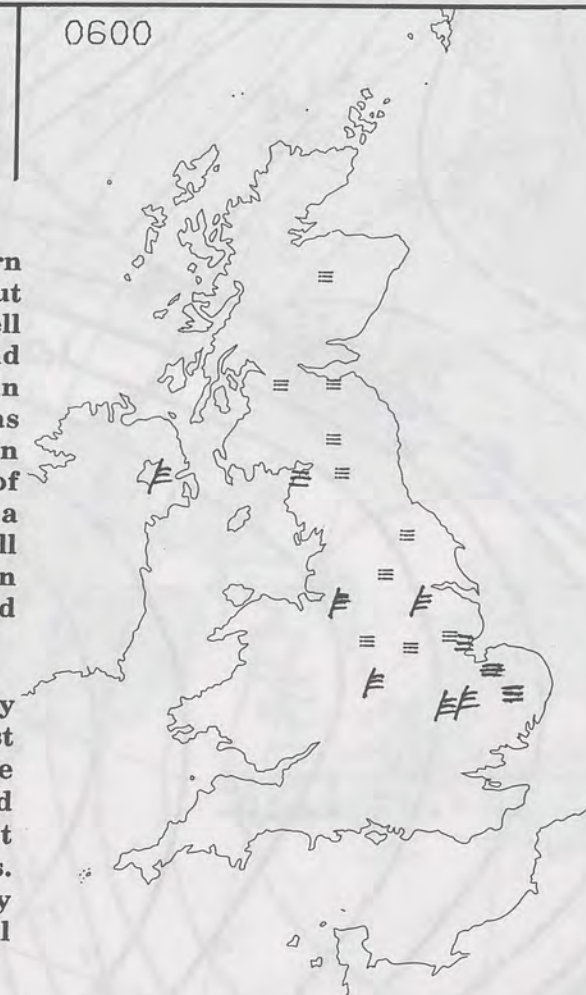

1200

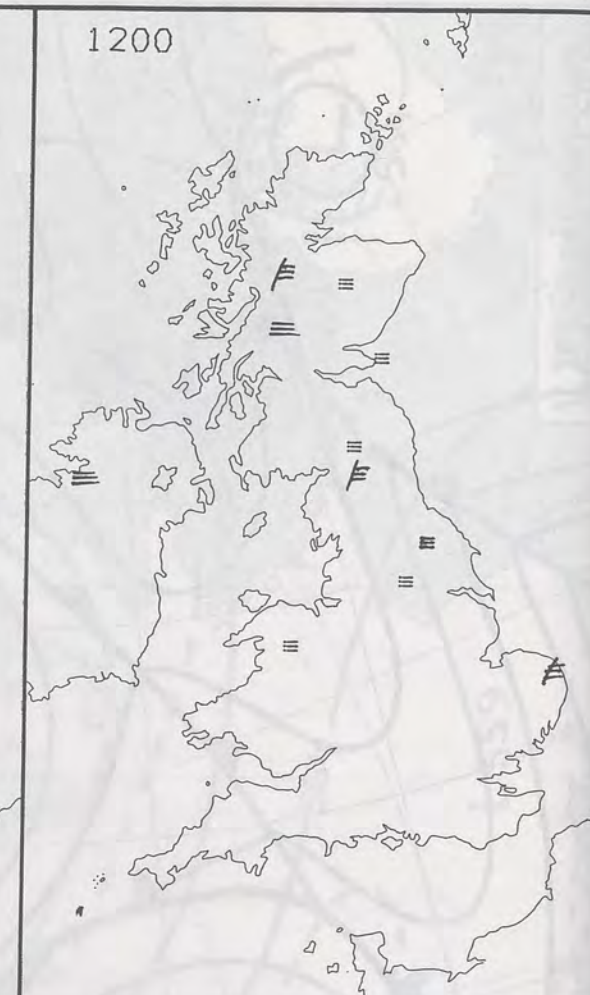

SIGNIFICANT WEATHER CHARTS

1800

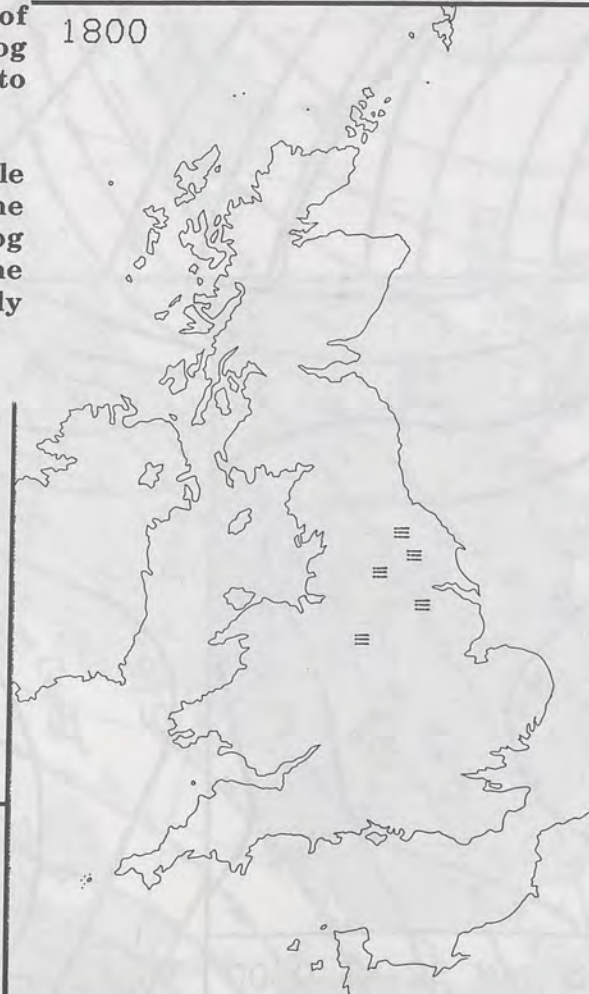

2400



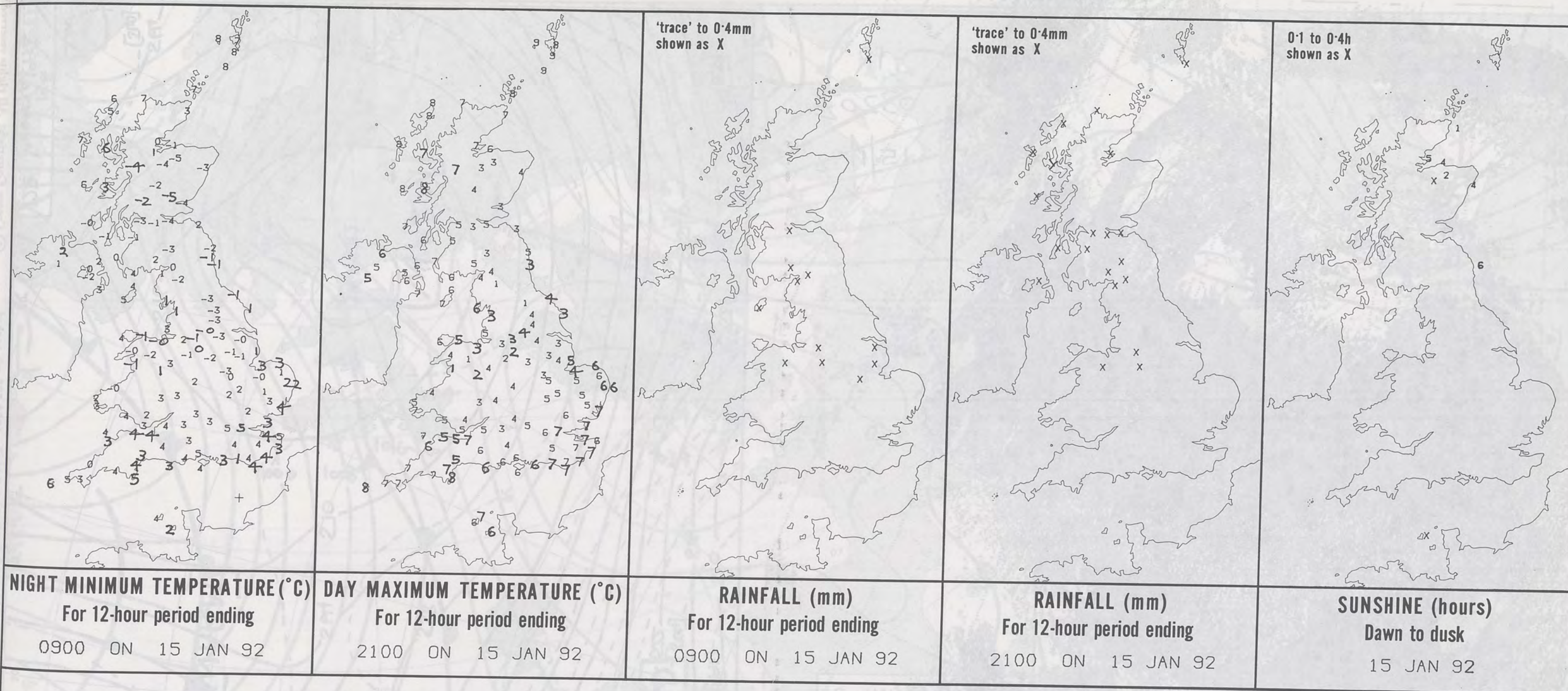

EXTREMES FOR WEDNESDAY 15TH JANUARY 1992

Highest Maximum	: 9.0 C Foula [Shetland]
Lowest Maximum	: 0.6 C Trawsfynydd [Gwynedd]
Lowest Minimum	: -5.0 C Glenlivet [Grampian]
Lowest Grass Minimum	: -8.0 C Leuchars [nr St Andrews]
Most Rain (24 hours from 0900 GMT)	: 3.3 mm Lerwick [Shetland]
Most Sun	: 6.3 Hrs Boulmer [Northumberland]

**DAILY
WEATHER
SUMMARY**



© Crown Copyright
All rights reserved

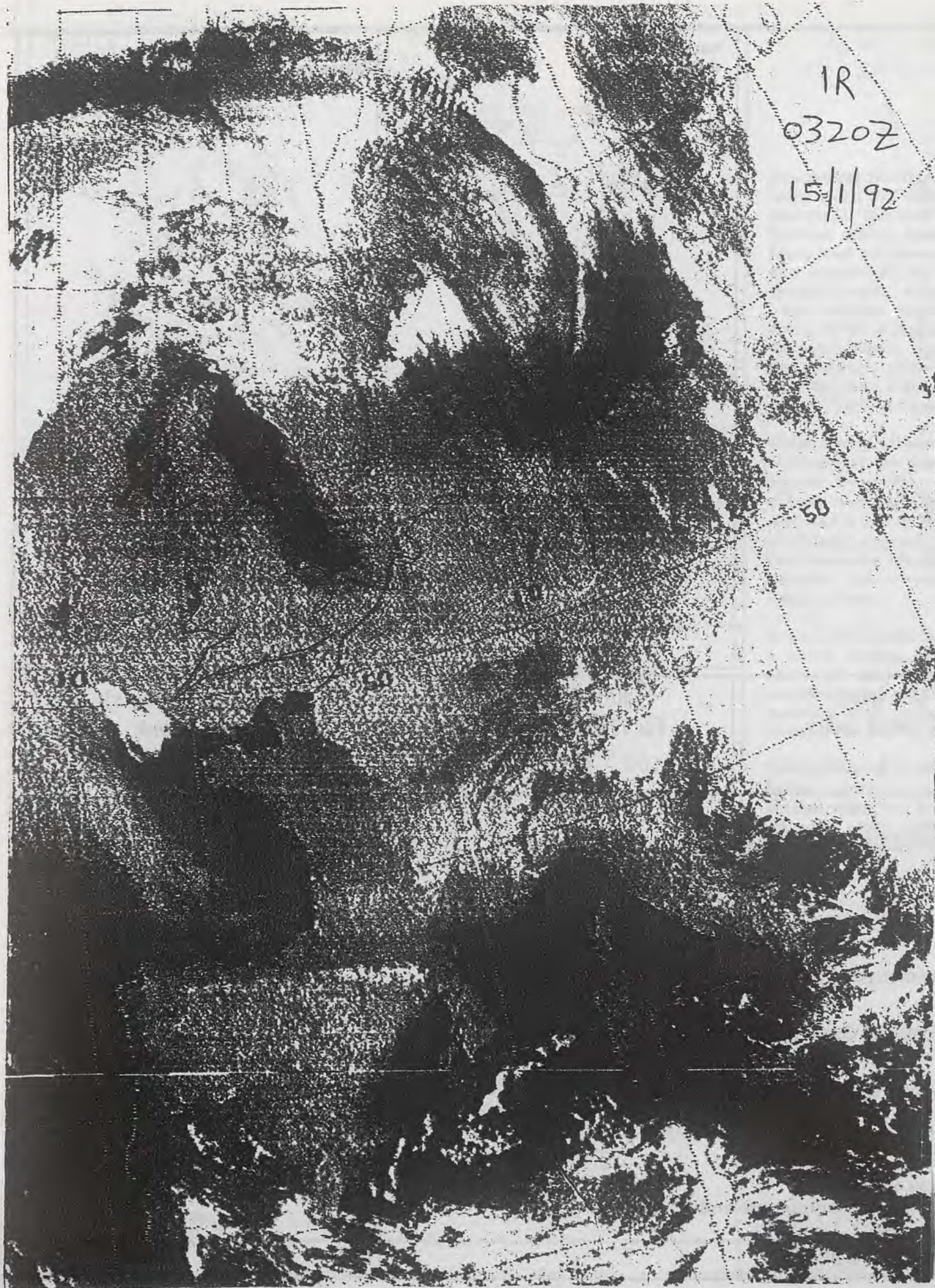

1R
0320Z
15/1/92

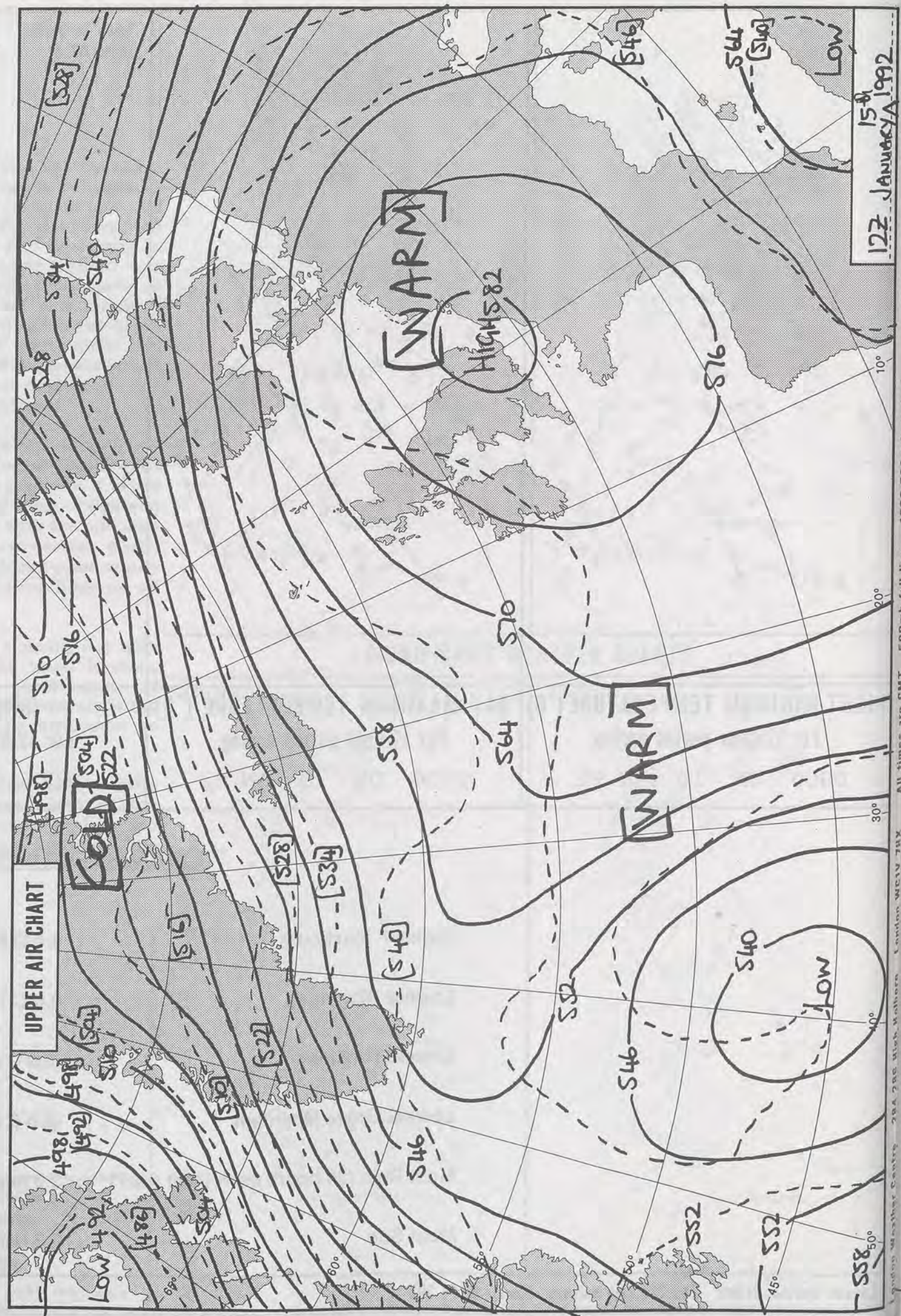

15 JAN 1992
0320Z

1000-500 mb chart
All times are GMT 500mb full lines
London WCV 7HX

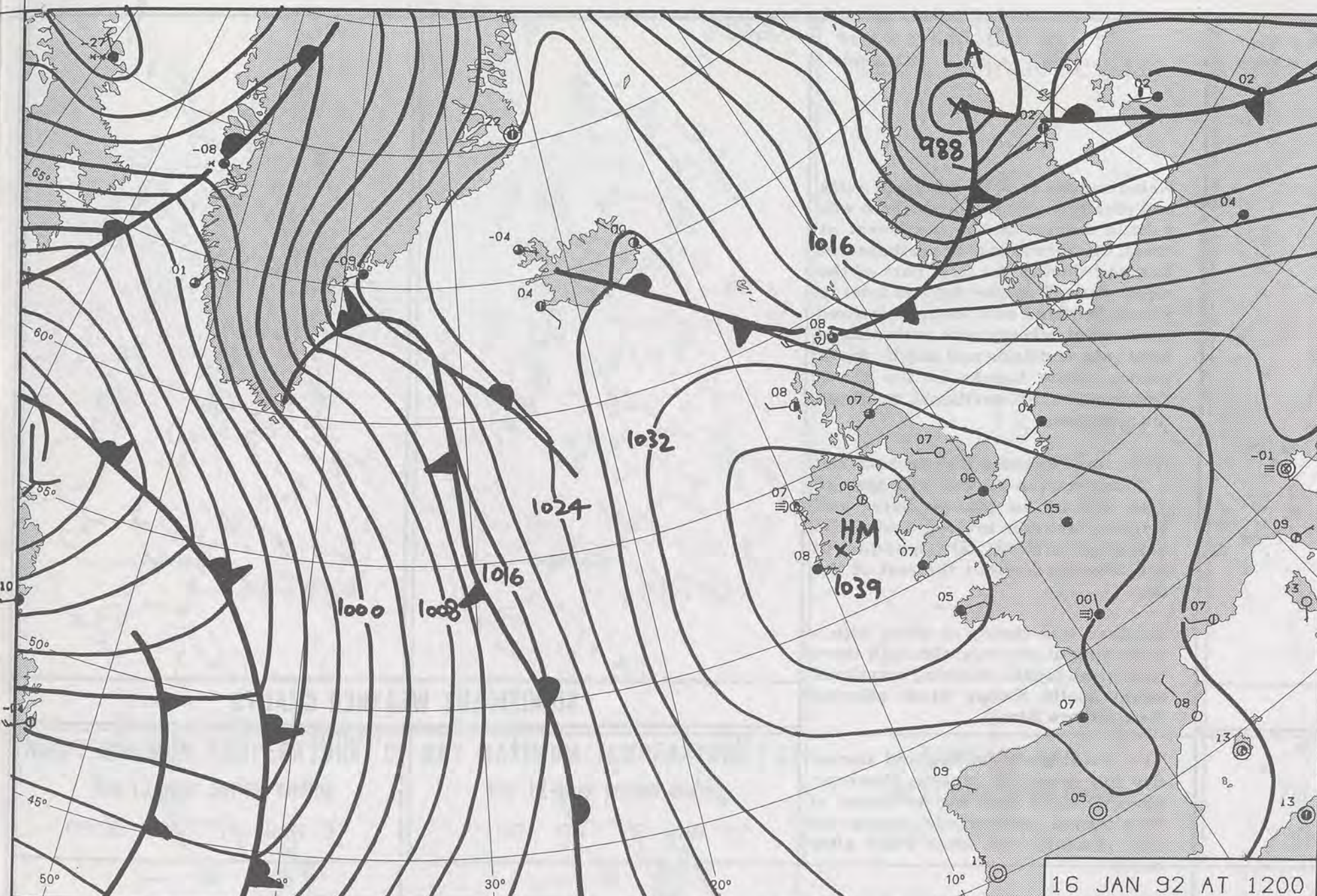

16 JAN 92 AT 1200

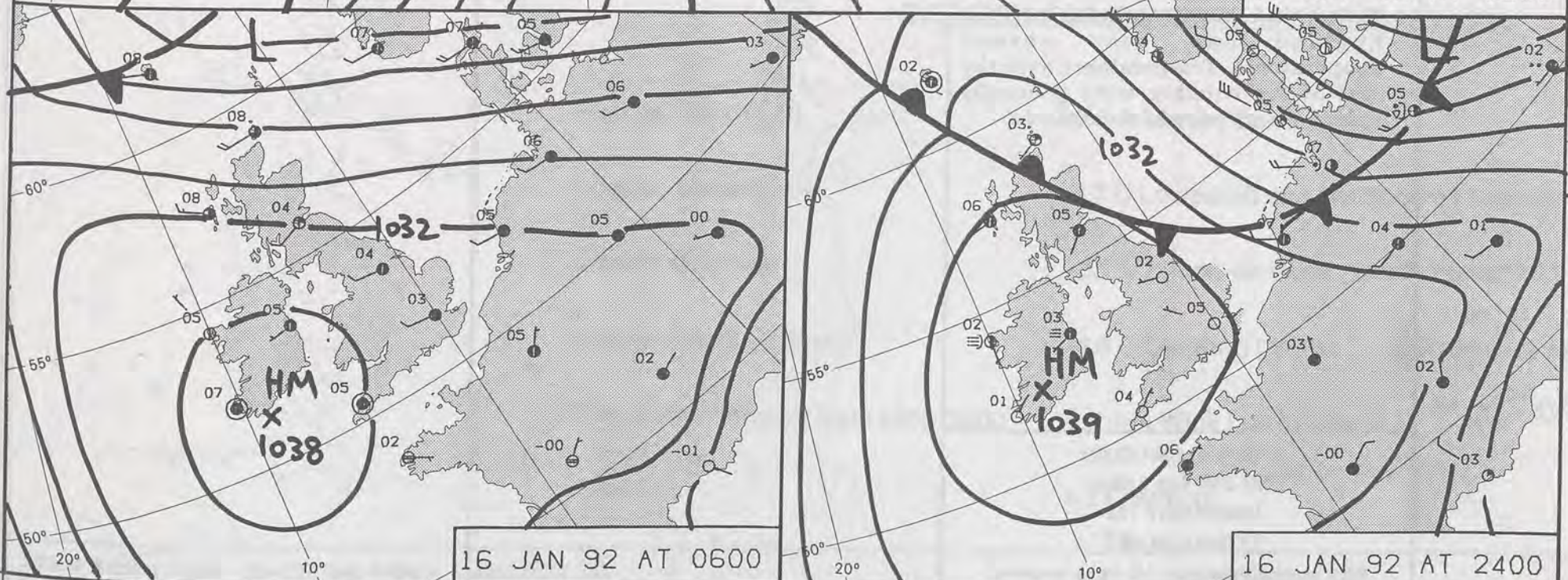

16 JAN 92 AT 0600

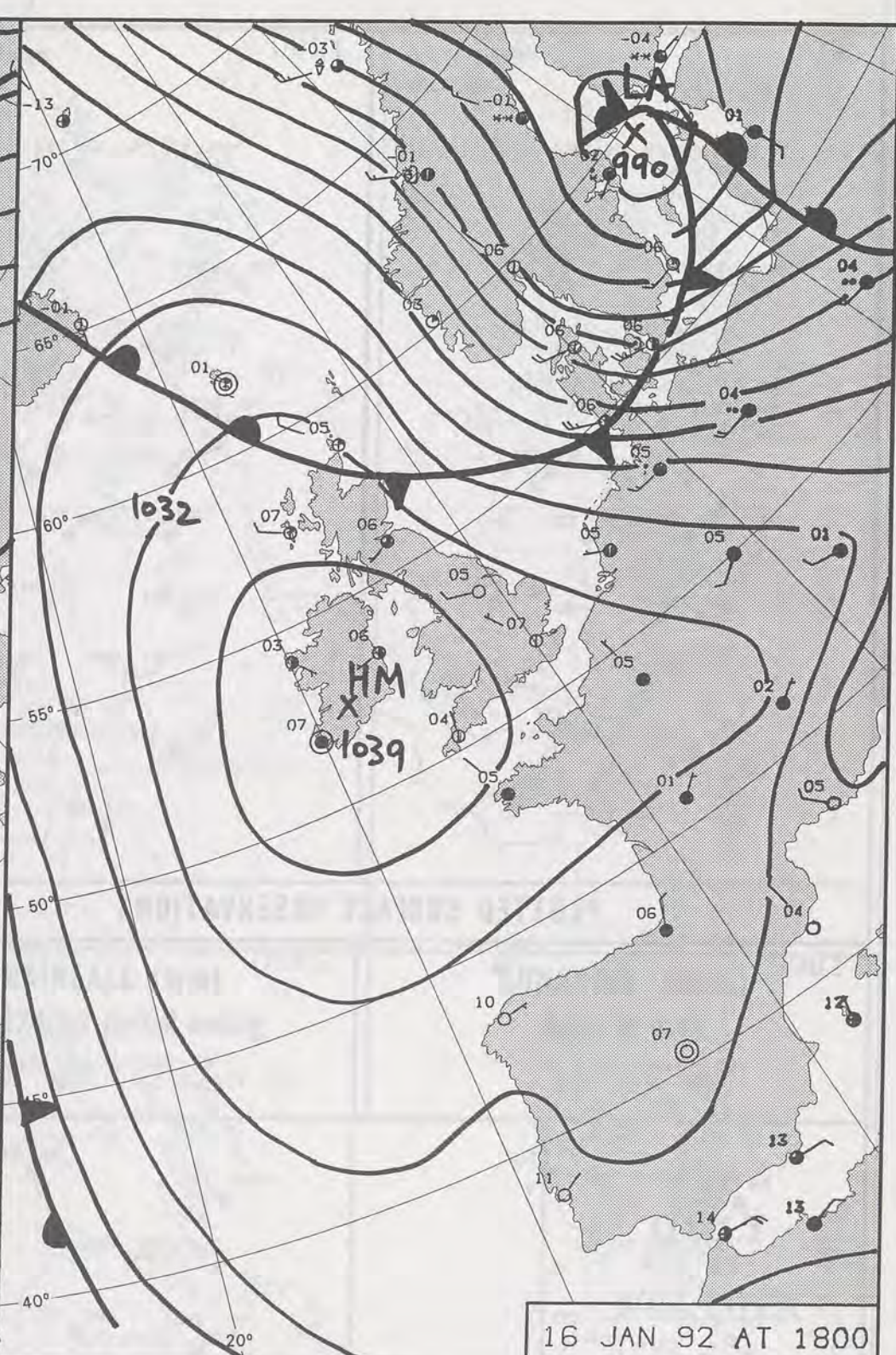

16 JAN 92 AT 1800

DUPLICATE ALSO
DAILY WEATHER SUMMARY
NOT FOR LOAN FOR
THURSDAY 16 JANUARY 1992

28 JAN 1992

LIBRARY

© Crown Copyright All rights reserved

London Weather Centre 284-286 High Holborn London WC1V 7HX

Form File 561

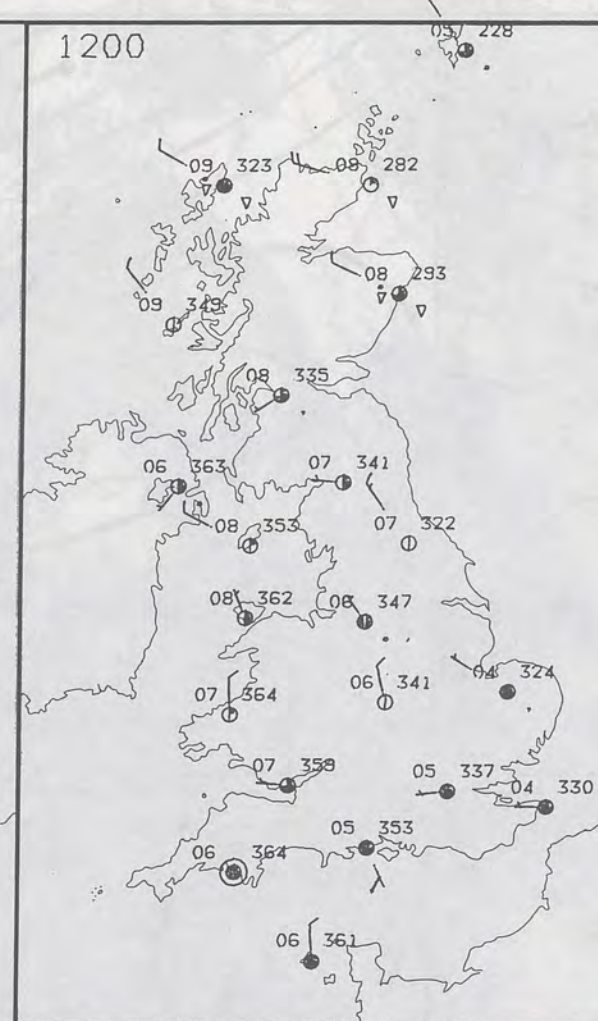
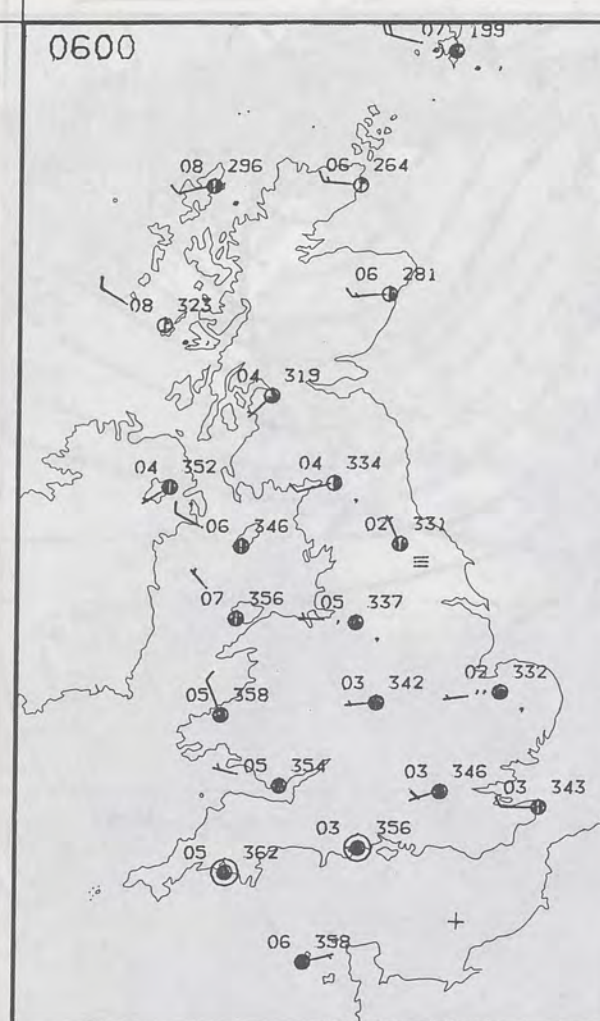

THURSDAY
16 JANUARY 1992

Wales and much of England had a dry and cloudy night, although there was a little drizzle in the northwest at times. Cloud breaks over northeastern England during the first part of the night allowed patchy fog and frost in places. Scotland and Northern Ireland were mainly cloudy with outbreaks of light rain or drizzle and patchy fog in places. Some breaks in the cloud developed over northeast Scotland towards dawn.

Wales and Northern Ireland both had a cloudy start to the day with the odd spot of rain in places. Drier and brighter weather arrived during the morning with a fair amount of sunshine throughout the rest of the day.

Scotland was cloudy at times with a scattering of showers, although there were some breaks, allowing occasional sunny spells. Strong winds affected the northern Isles.

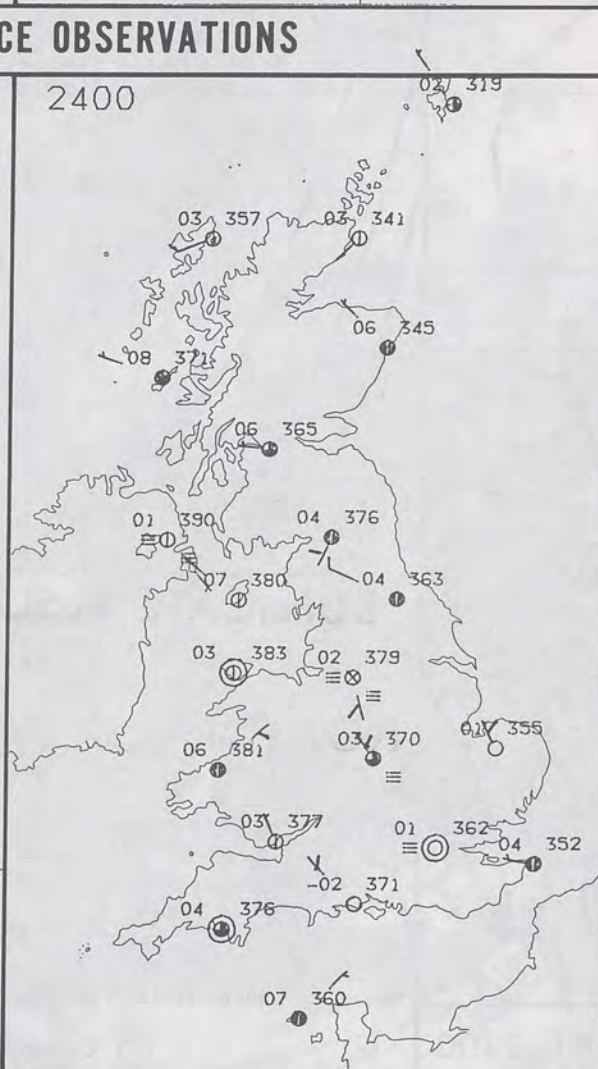
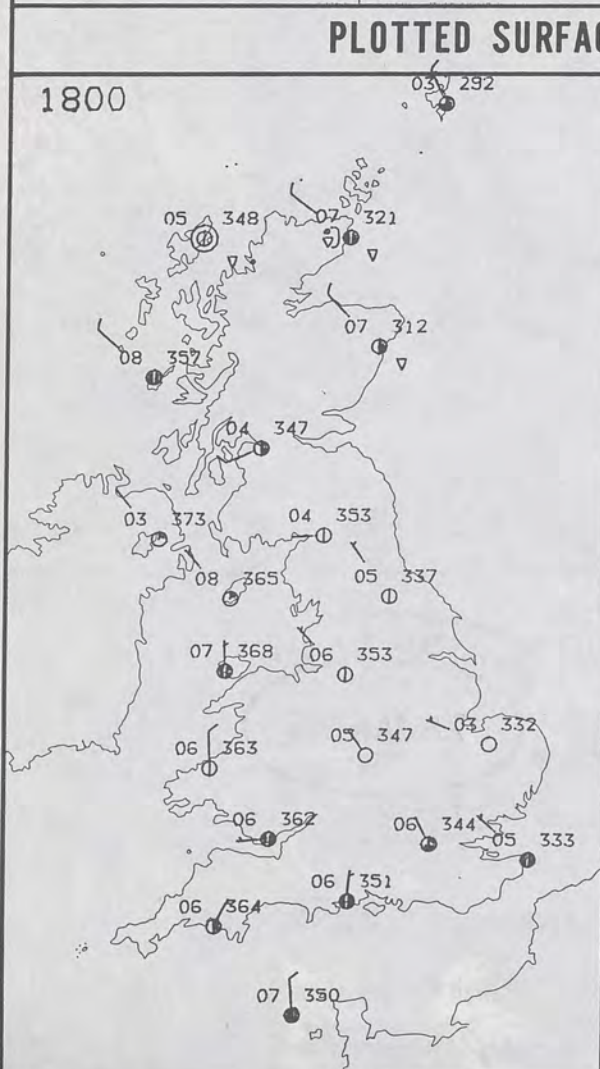

The vast majority of England started dry but generally cloudy. However, clearing skies over the northeast at first moved southwards during the day, reaching the south coast after dusk.

Wales and the southern half of England had near normal temperatures. Temperatures over the rest of the country were generally mild, but very mild in some places.

London Weather Centre
284-286 High Holborn
London WC1V 7HX
All times are GMT

© Crown Copyright All rights reserved

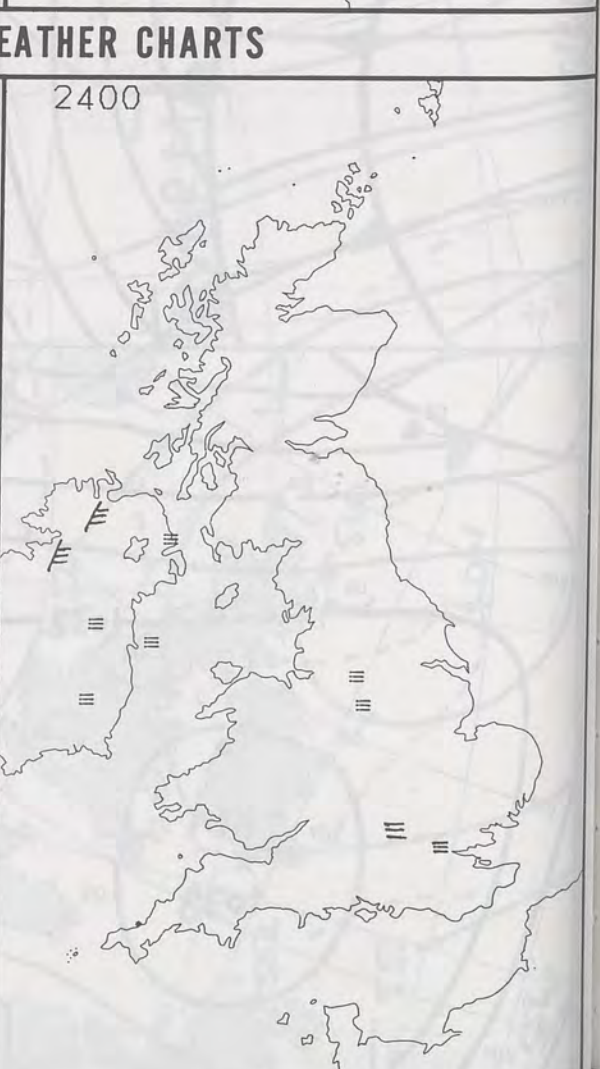
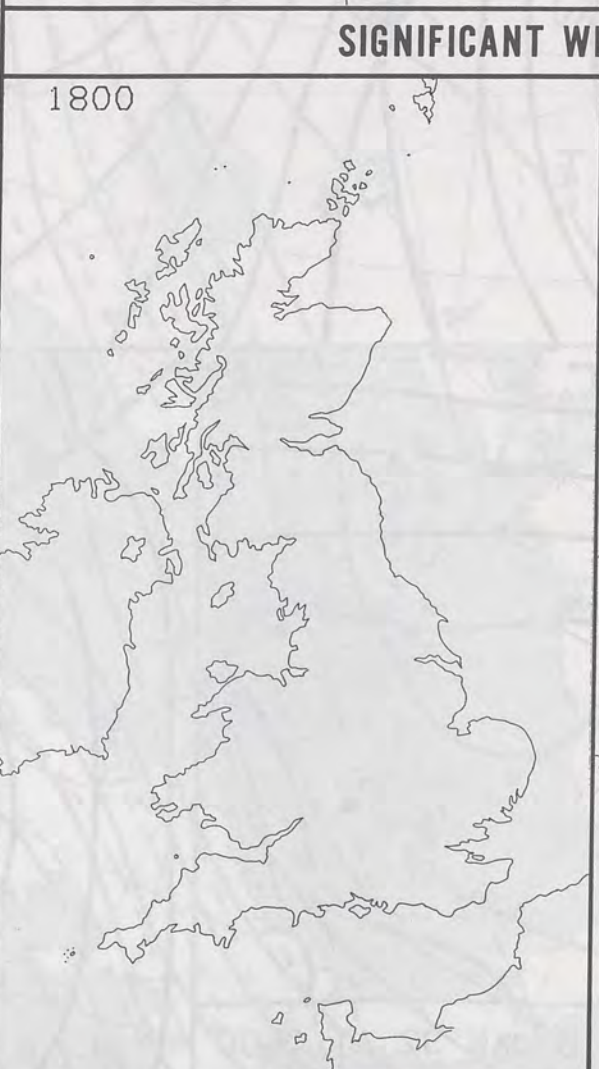

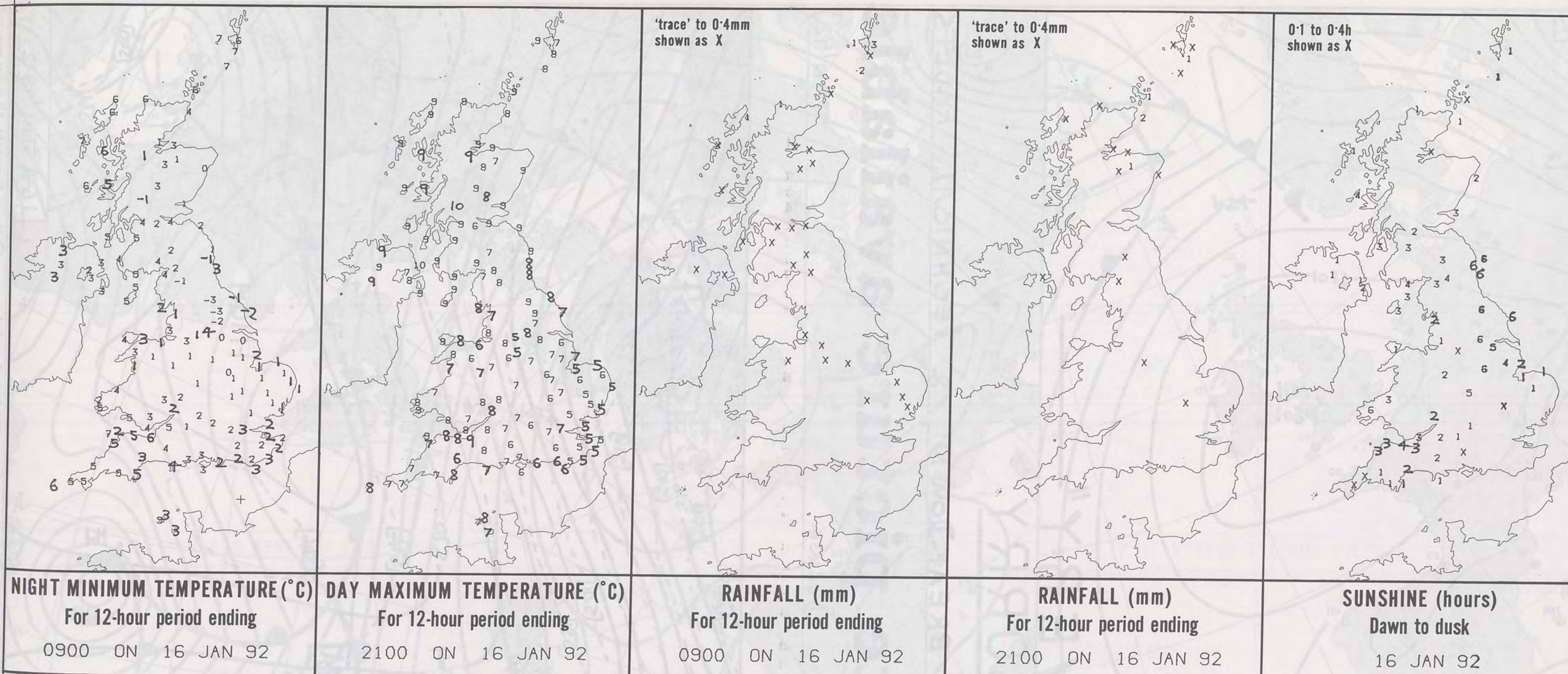

EXTREMES FOR THURSDAY 16TH JANUARY 1992

Highest Maximum	: 9.8 C Larne [Co Antrim]
Lowest Maximum	: 4.7 C Lowestoft and Wattisham [Suffolk]
Lowest Minimum	: -3.1 C Linton on Ouse [North Yorkshire]
Lowest Grass Minimum	: -4.0 C Leeming [Yorks] and Finningley / Doncaster
Most Rain (24 hours from 0900 GMT)	: 1.9 mm Wick [ne Scotland]
Most Sun	: 6.3 Leeming

**DAILY
WEATHER
SUMMARY**



© Crown Copyright
All rights reserved

— "VERY" —
SORRY

DUE TO MACHINE BREAKDOWN & TECHNICAL FAULTS

no satellite picture available

(EXPECT RESTORATION DURING

JAN '92)

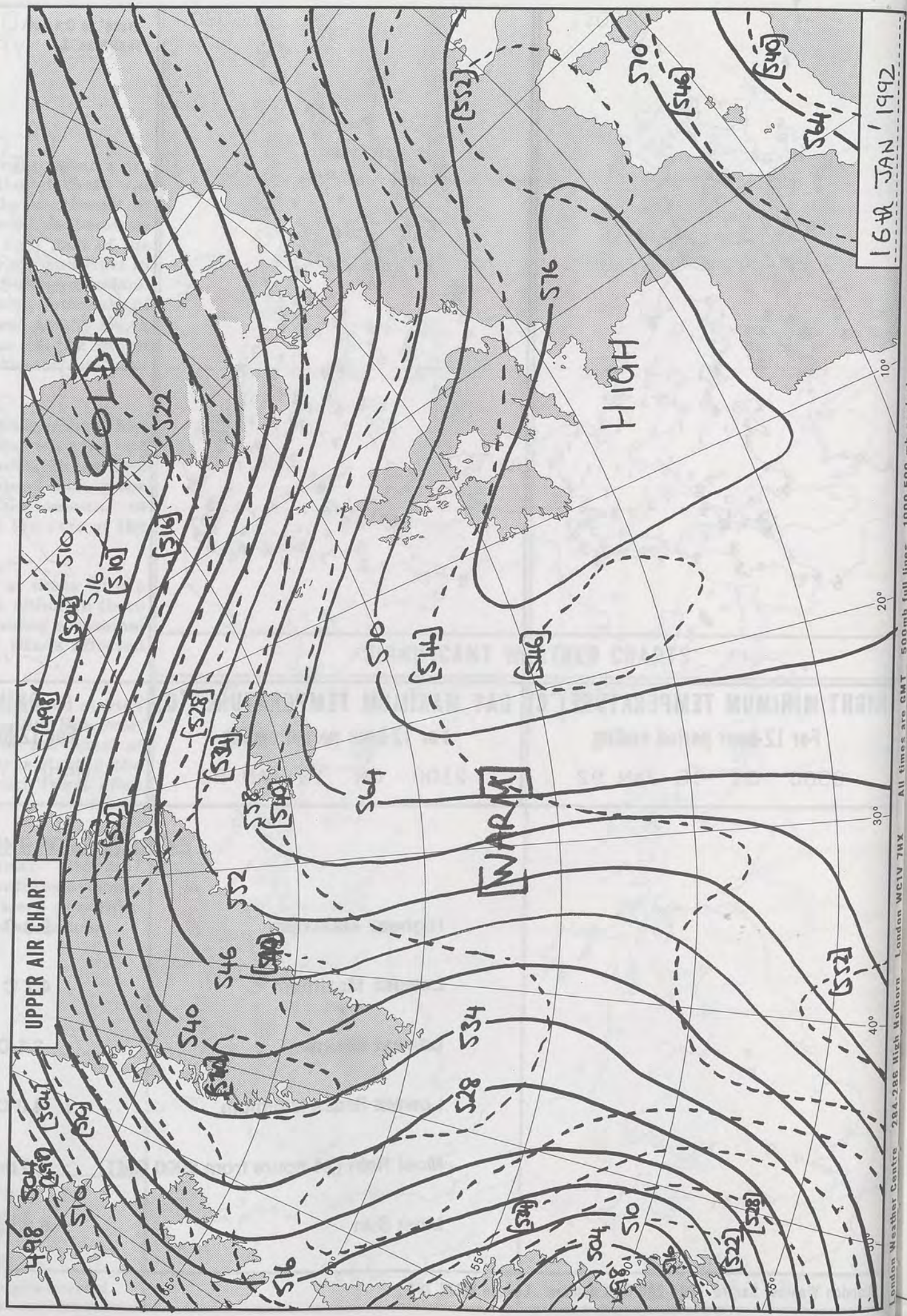

© Crown Copyright All rights reserved
All times are GMT 500mb full line 1000-500 mb packed

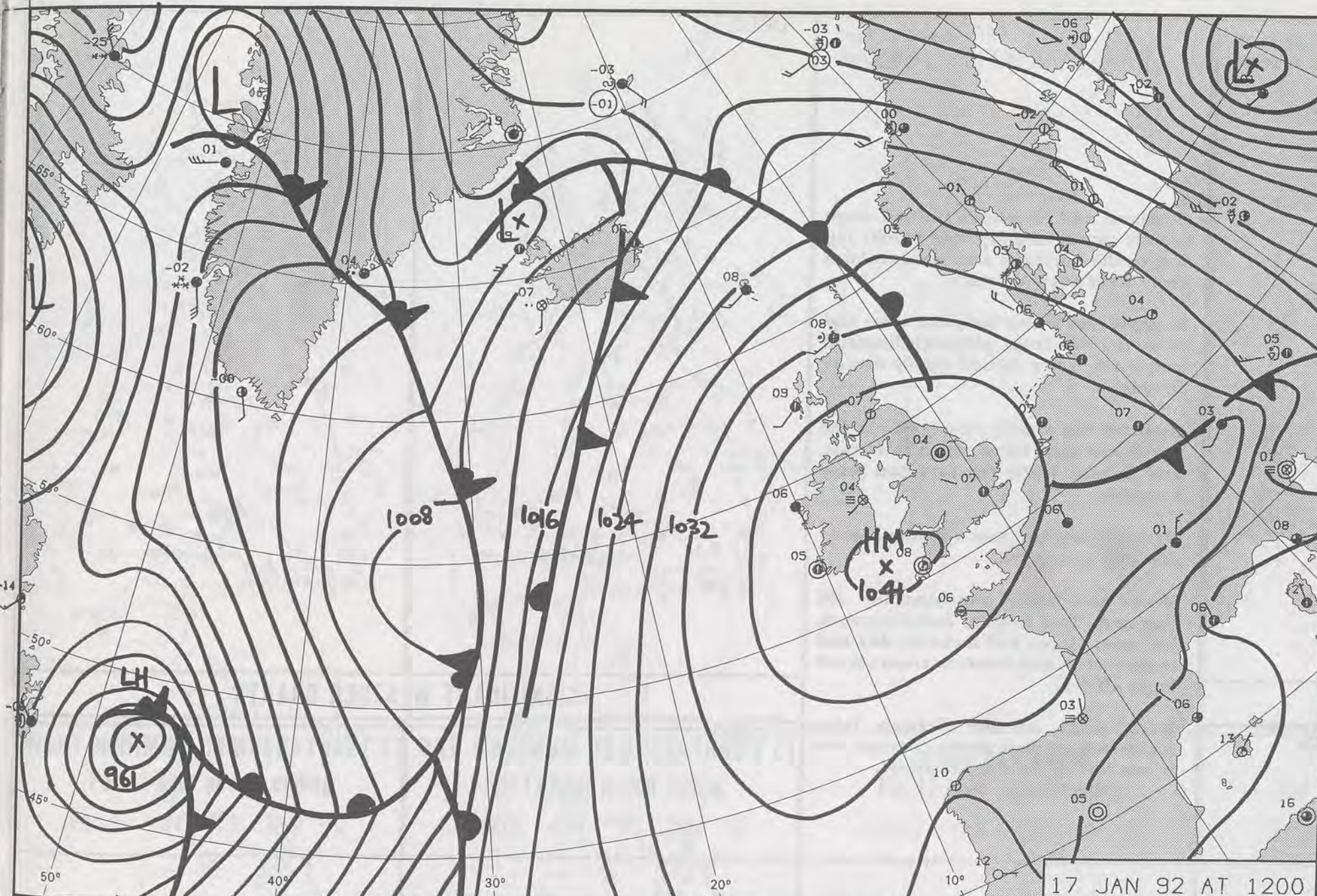

17 JAN 92 AT 1200

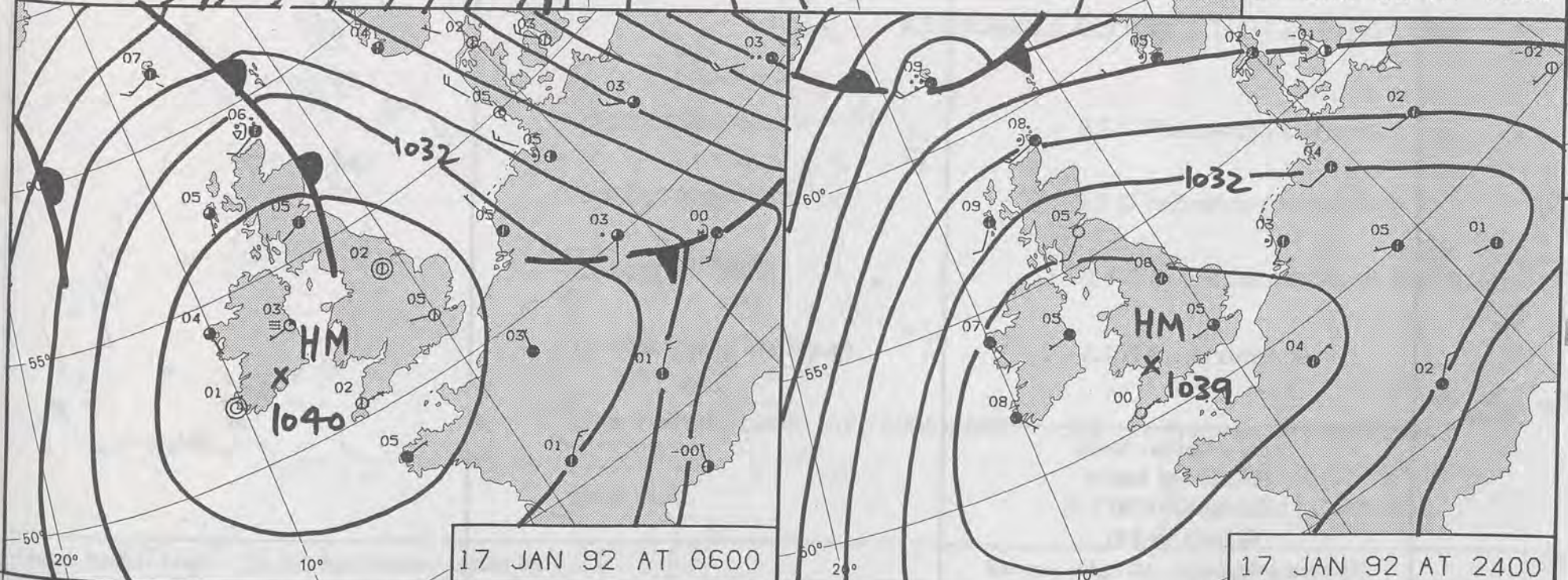

17 JAN 92 AT 0600

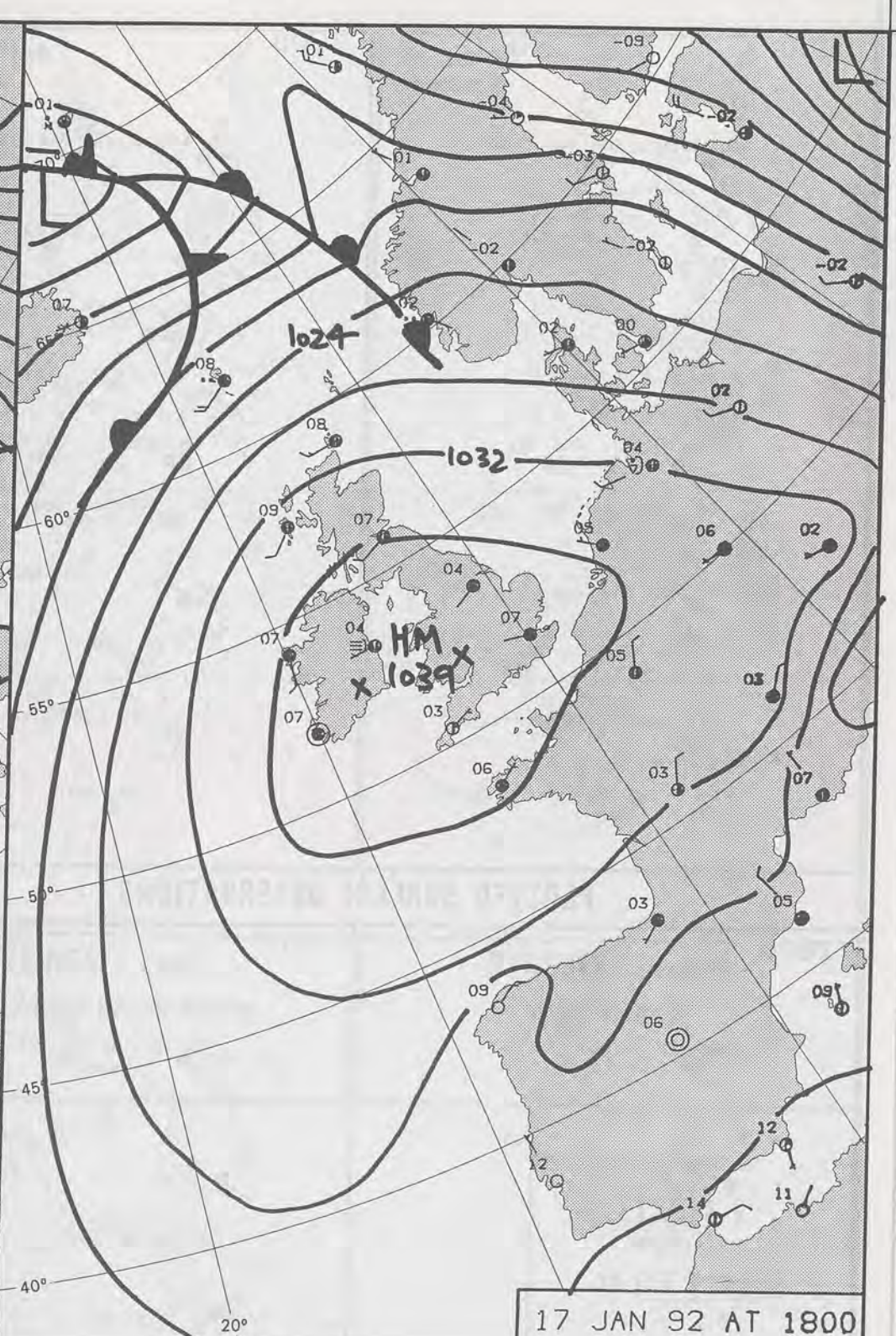

17 JAN 92 AT 1800

DUPLICATE ALSO
DAILY WEATHER SUMMARY
NOT FOR LOAN FOR
FRIDAY 17 JANUARY 1992

28 JAN 1992
LIBRARY

☐ Warm front ☐ Cold front ☐ Occlusion

London Weather Centre 284-286 High Holborn London WC1V 7HX

© Crown Copyright All rights reserved

0600

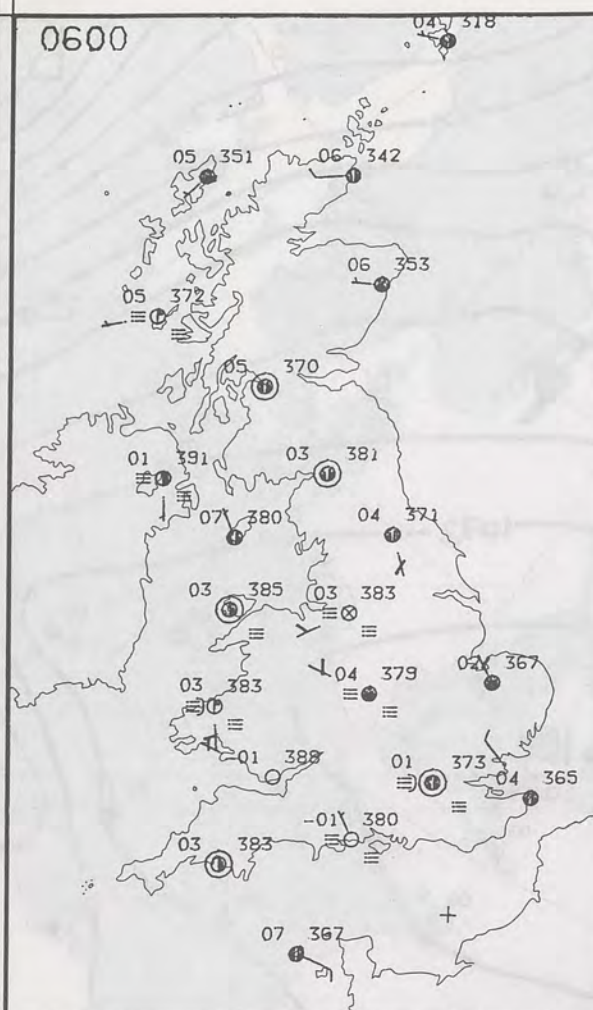

1200

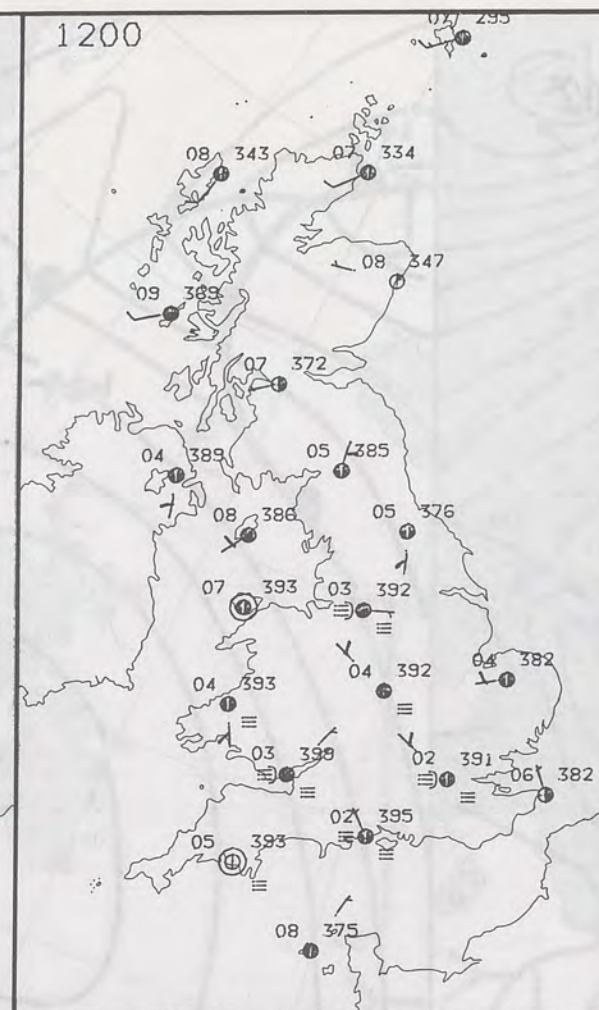

FRIDAY
17 JANUARY 1992

Scotland and Northern Ireland were mainly cloudy and dry with patchy fog but in the northern and western Isles there were a few showers.

England and Wales had clear skies and some fog and frost, although England and north Wales turned cloudy during the night.

Scotland was mainly cloudy and in the north and west there was a little rain and drizzle, while the east had some sunshine.

Northern Ireland had a cloudy, misty day with patchy fog.

There was some sunshine in SE England, East Anglia, and Cornwall, but most places had a cloudy day and some central and western areas stayed foggy all day.

Over much of the British Isles temperatures were above average, but it was cold in the foggy districts.

London Weather Centre
284-286 High Holborn
London WC1V 7HX
All times are GMT

© Crown Copyright All rights reserved

0600

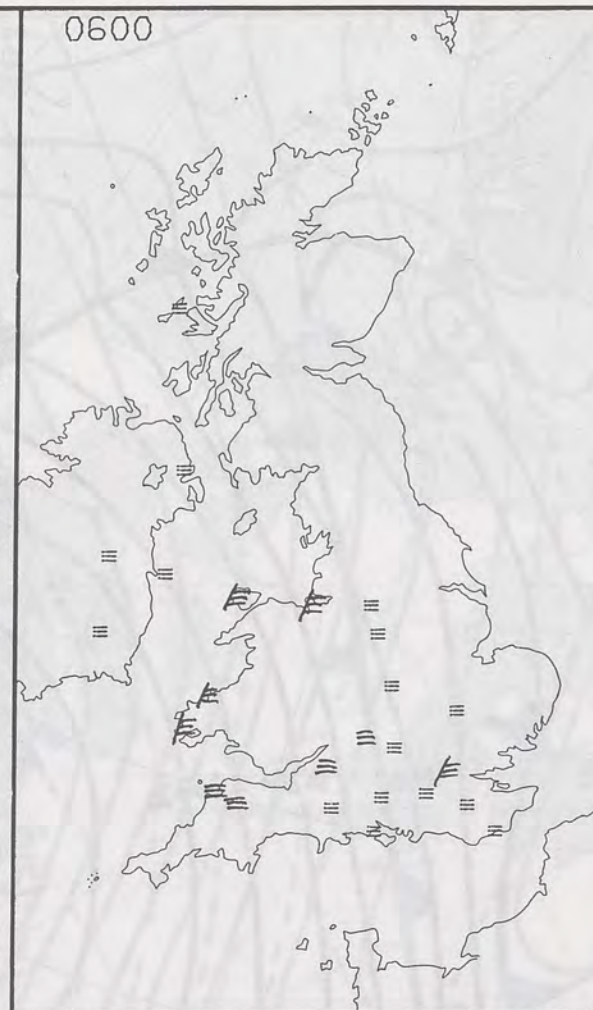

1200



PLOTTED SURFACE OBSERVATIONS

1800

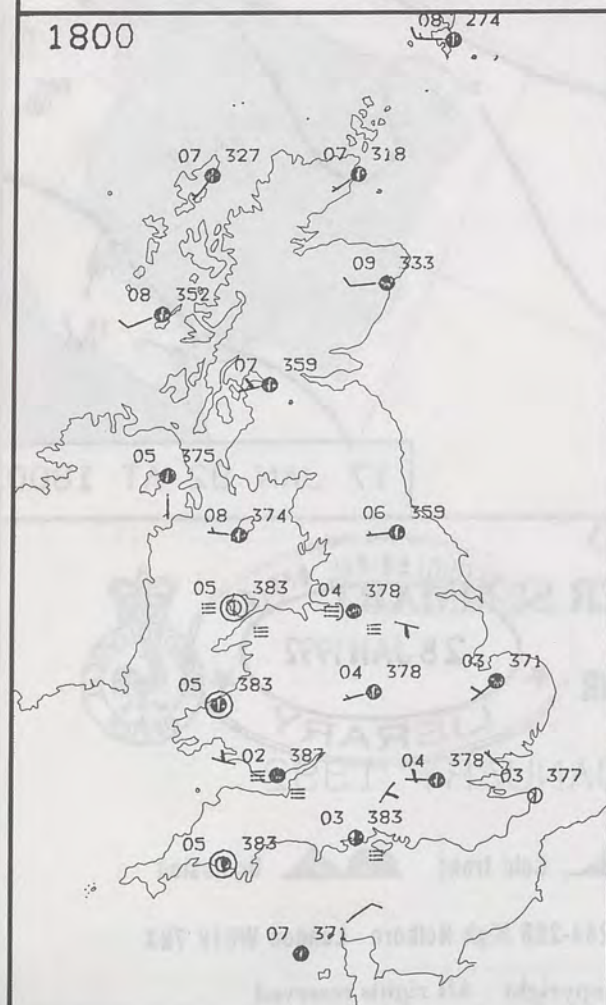

2400

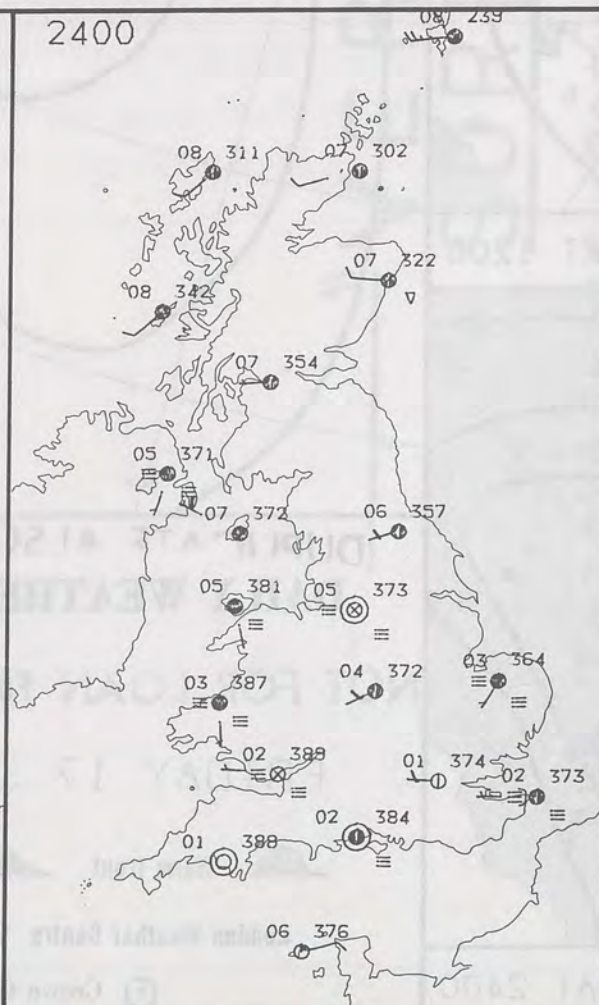

SIGNIFICANT WEATHER CHARTS

1800



2400



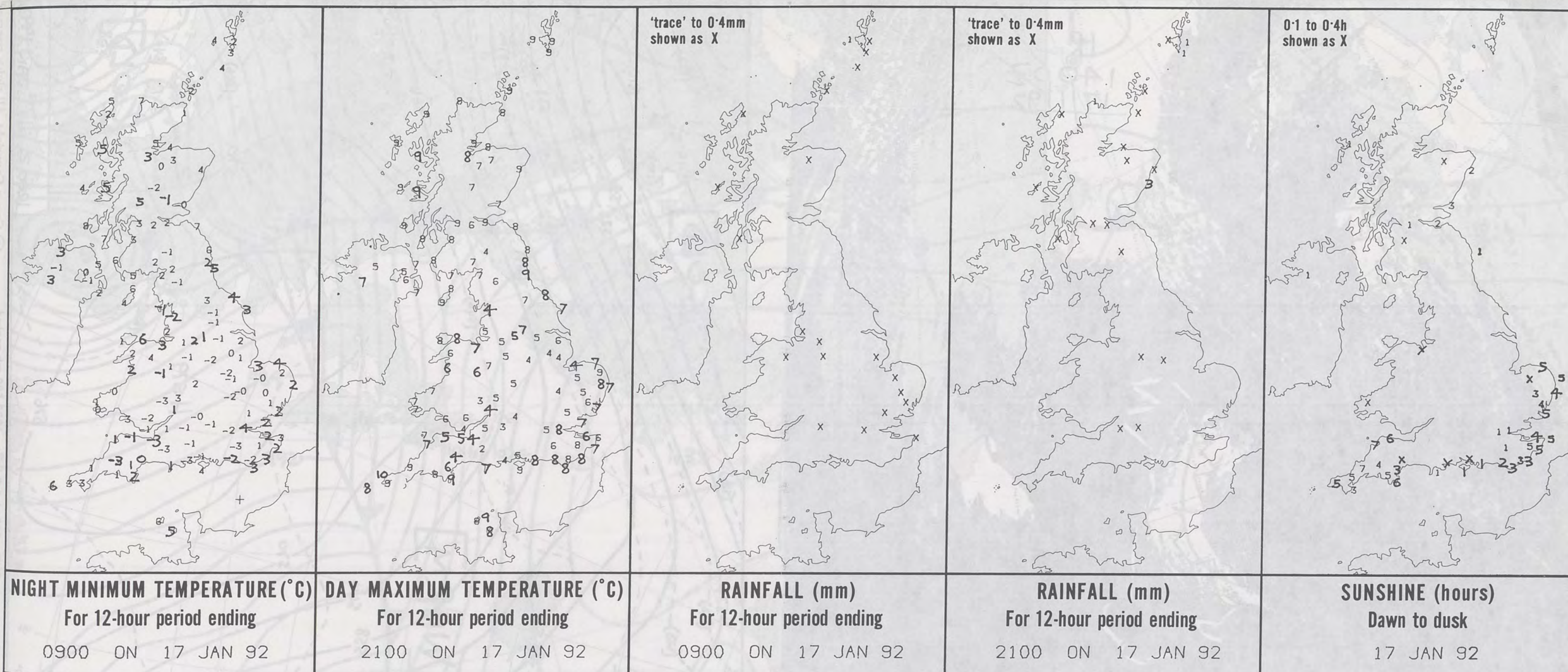

EXTREMES FOR FRIDAY 17TH JANUARY 1992

Highest Maximum	: 9.7 C Penzance [Cornwall]
Lowest Maximum	: 2.3 C Yeovilton [nr Yeovil]
Lowest Minimum	: -3.4 C Bournemouth /Hurn and Bastreet [Cornwall]
Lowest Grass Minimum	: -7.4 C Bournemouth
Most Rain (24 hours from 0900 GMT)	: 2.8 mm Inverbervie [Grampian]
Most Sun	: 6.7 Hrs St Mawgan [Cornwall]

**DAILY
WEATHER
SUMMARY**



© Crown Copyright
All rights reserved

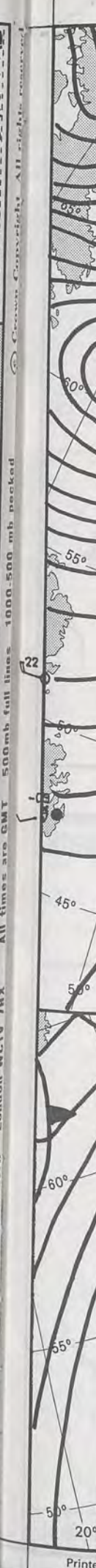
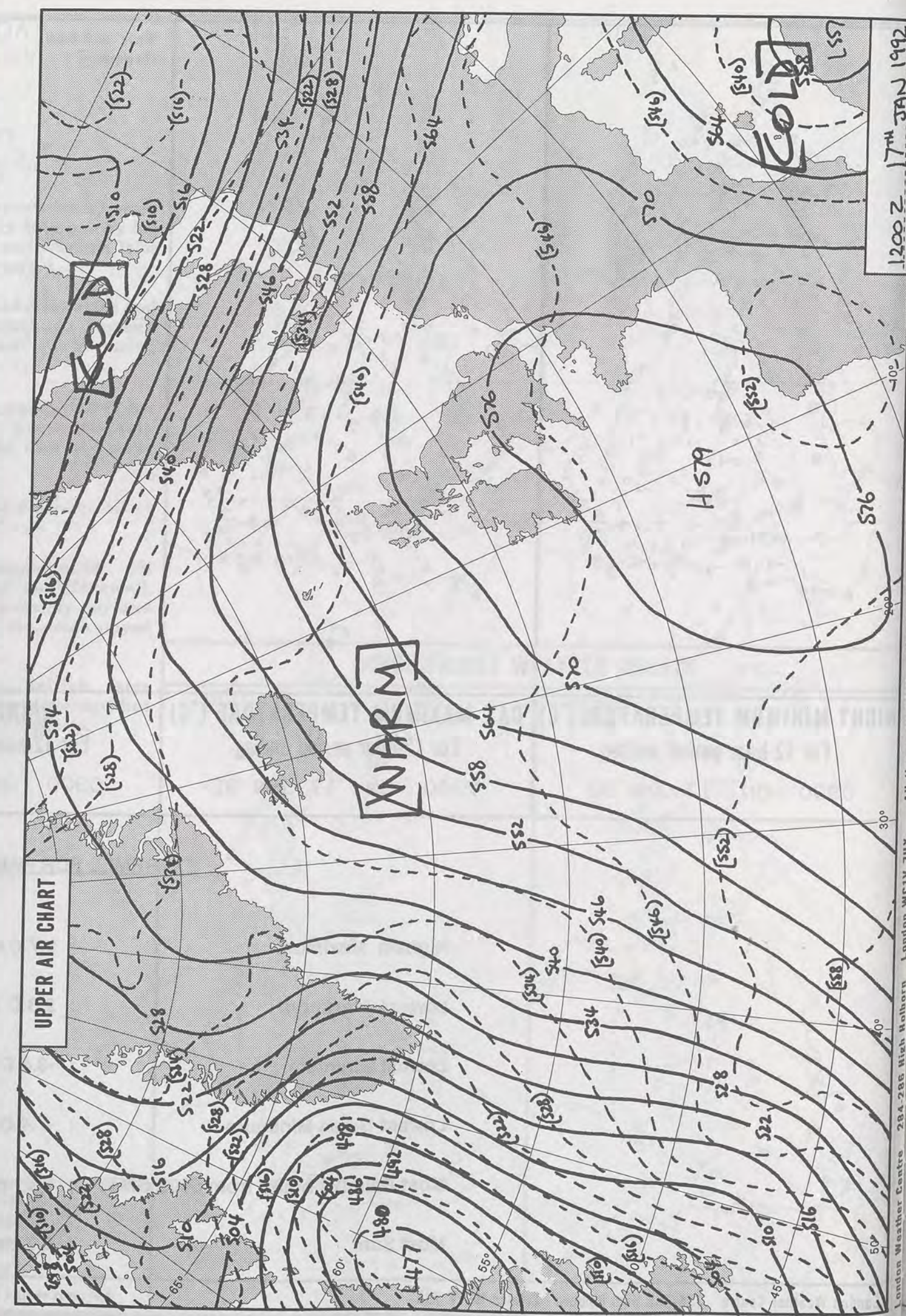

All times are GMT 500mb full lines 1000-500 mb packed

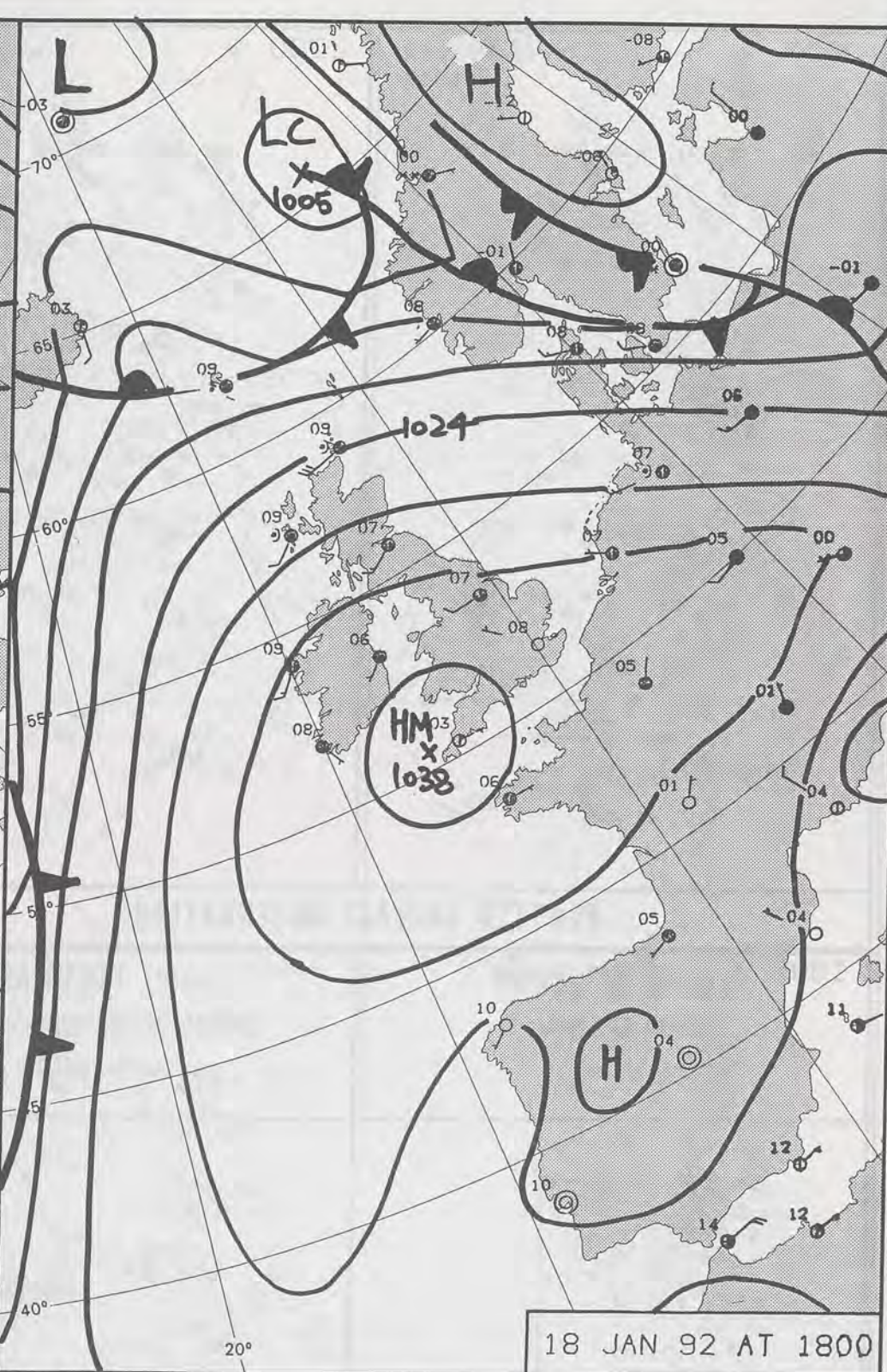
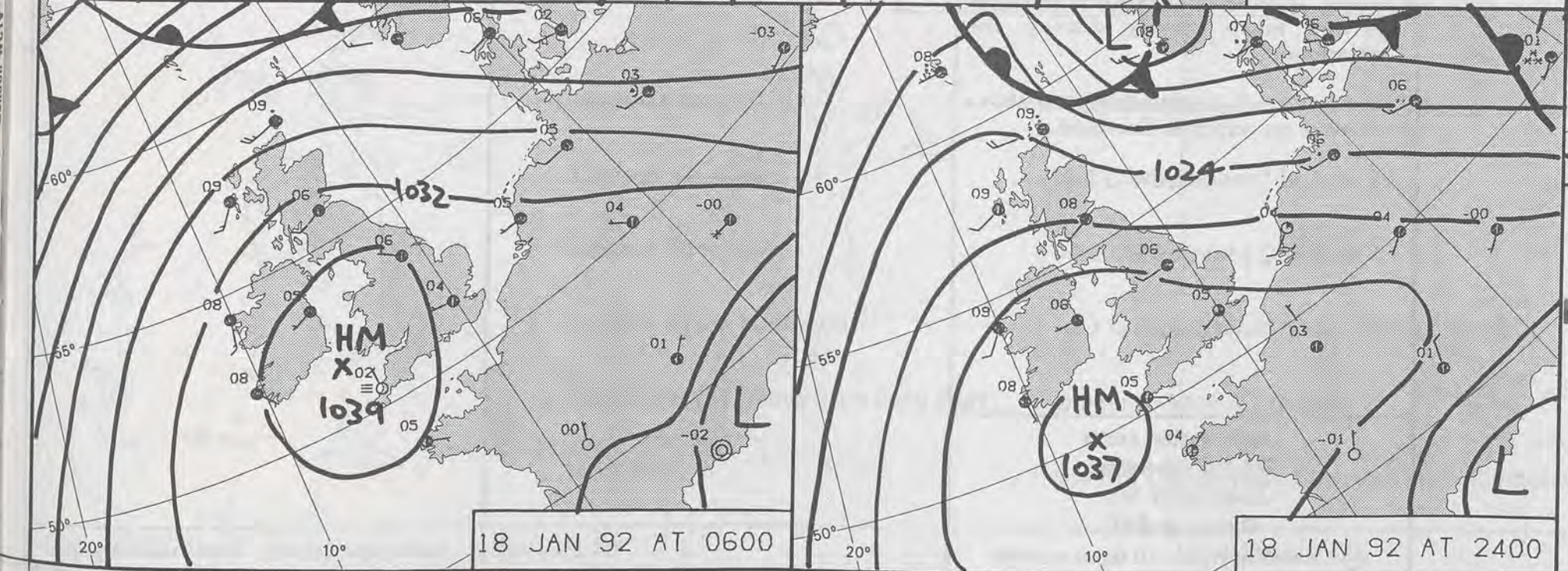
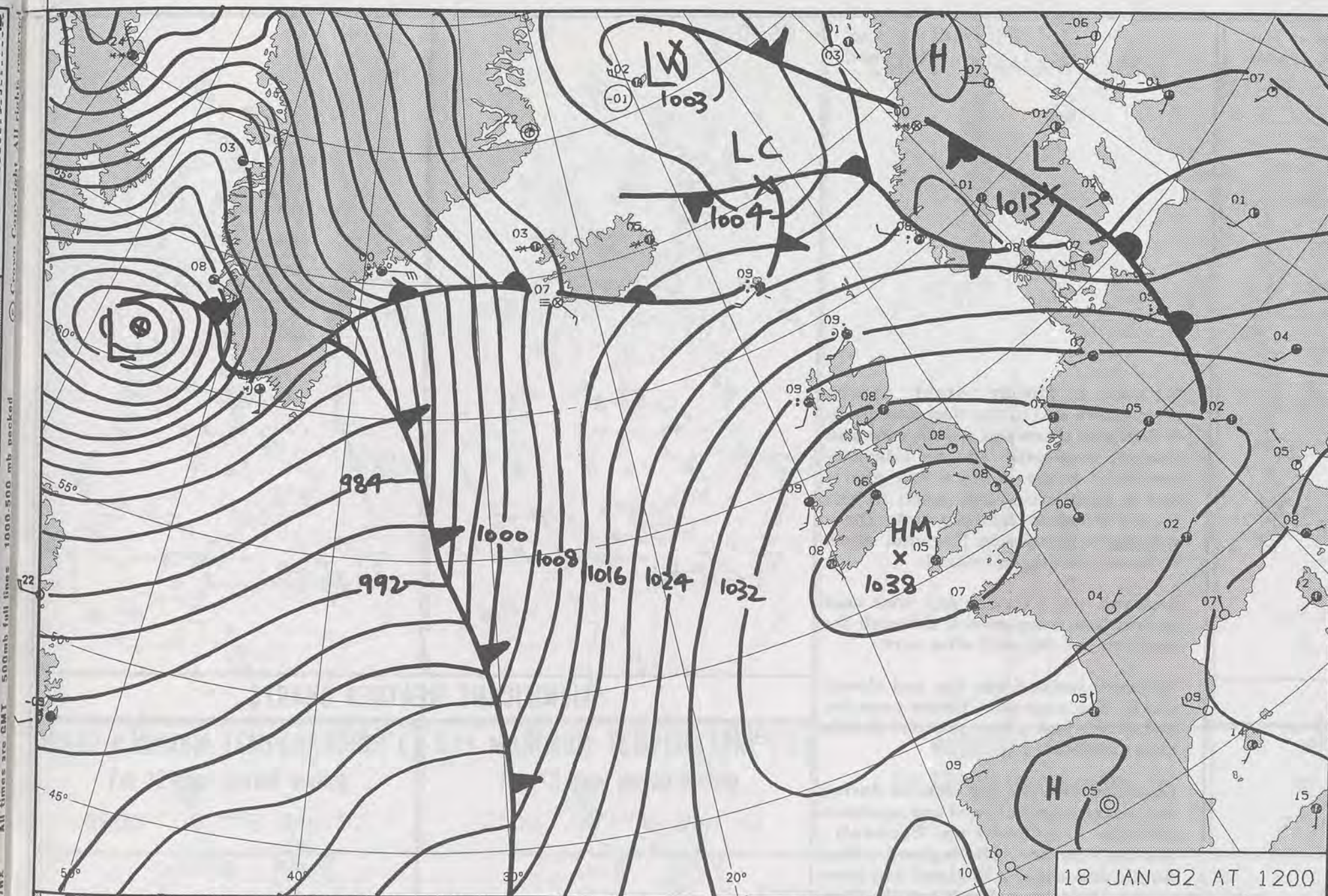

DUPLICATE ALSO
DAILY WEATHER SUMMARY
NOT FOR LOAN FOR
SATURDAY 18 JANUARY 1992

28 JAN 1992
LIBRARY

METEOROLOGICAL
OFFICE

Warm front Cold front Occlusion

London Weather Centre 284-286 High Holborn London WC1V 7HX

© Crown Copyright All rights reserved

0600

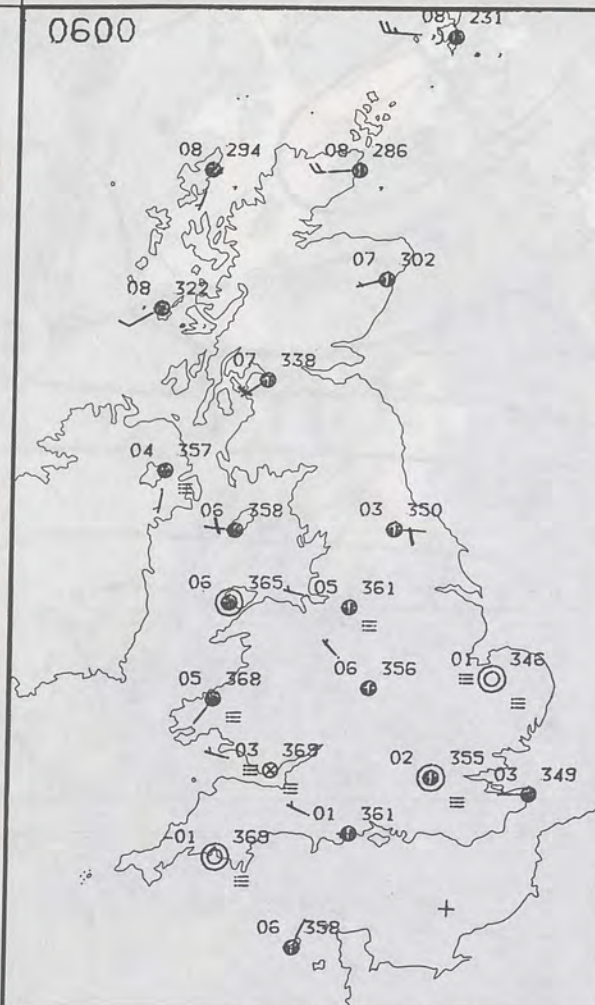

1200

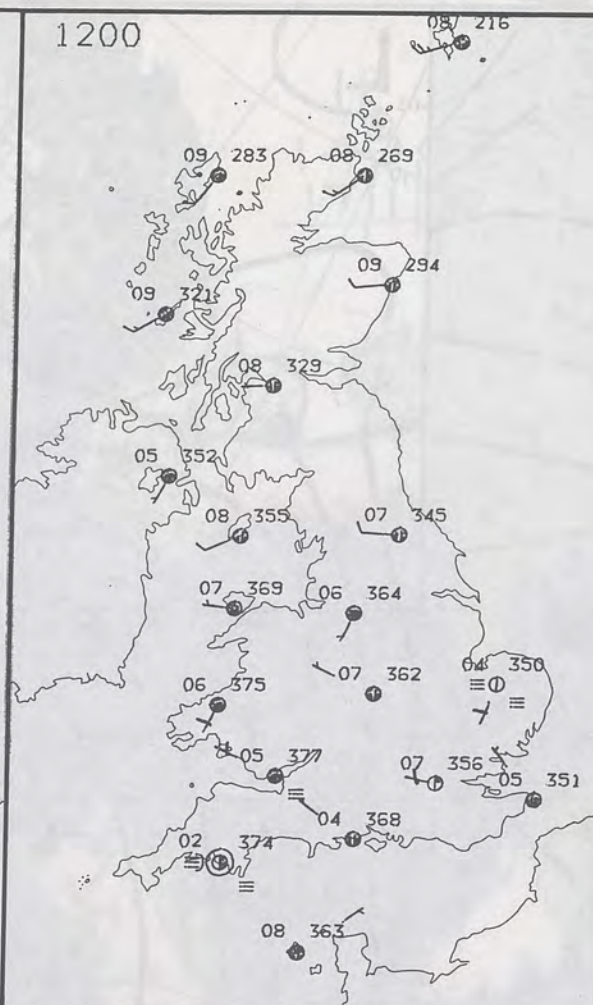

SATURDAY
18 JANUARY 1992

It was a cloudy night nearly everywhere and in the west and north of Scotland there was a little rain and drizzle, especially in the Isles. In northeast England too a few places had a little rain, but much of the United Kingdom had a dry night. there was fog in places in England, south Wales and Northern Ireland.

Scotland had a cloudy day, with rain or drizzle in many places, although the south stayed dry until after dark.

Northern Ireland was dry and cloudy and in Wales too most places were dry and cloudy just a little rain and drizzle here and there.

Over England the fog cleared during the morning and central and southern districts brightened up. Cornwall, parts of Devon, SE England, East Anglia and eastern England had some sunny periods. Northern England turned more cloudy during the afternoon.

Most places had temperatures above average especially in Scotland.

London Weather Centre
284-286 High Holborn
London WC1V 7HX
All times are GMT

© Crown Copyright All rights reserved

0600

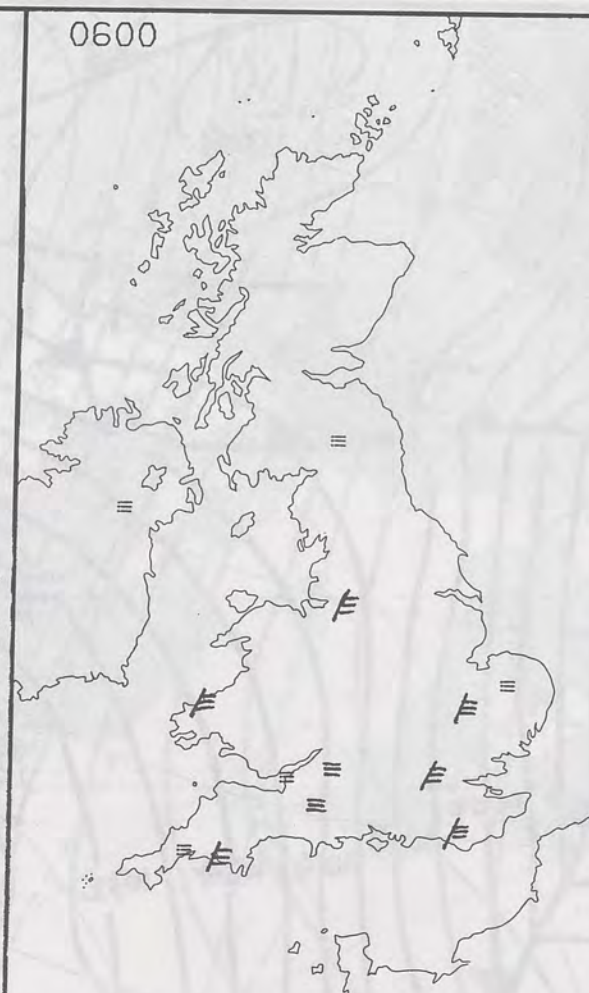

1200



PLOTTED SURFACE OBSERVATIONS

1800

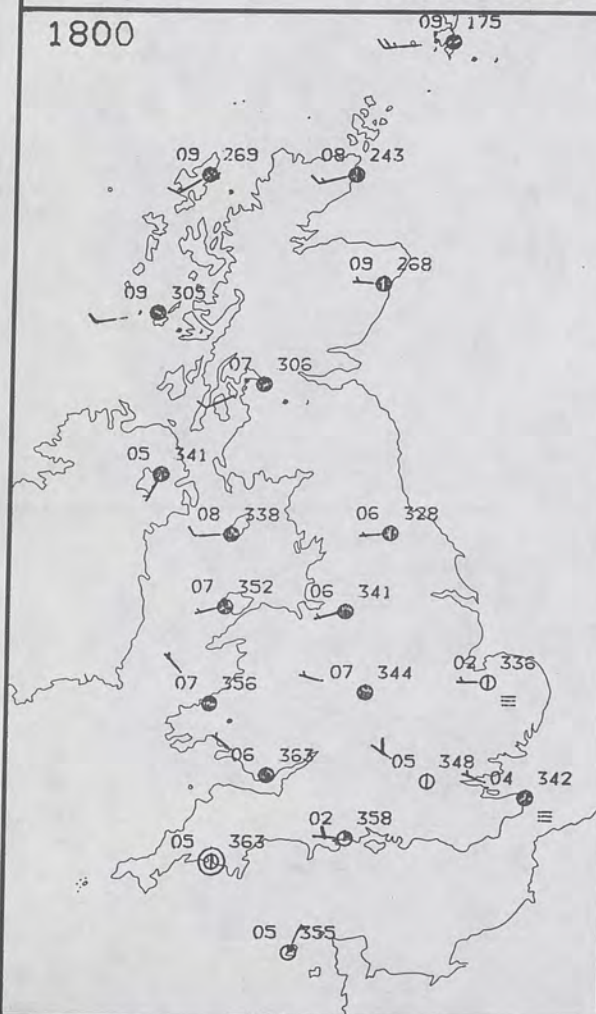

2400

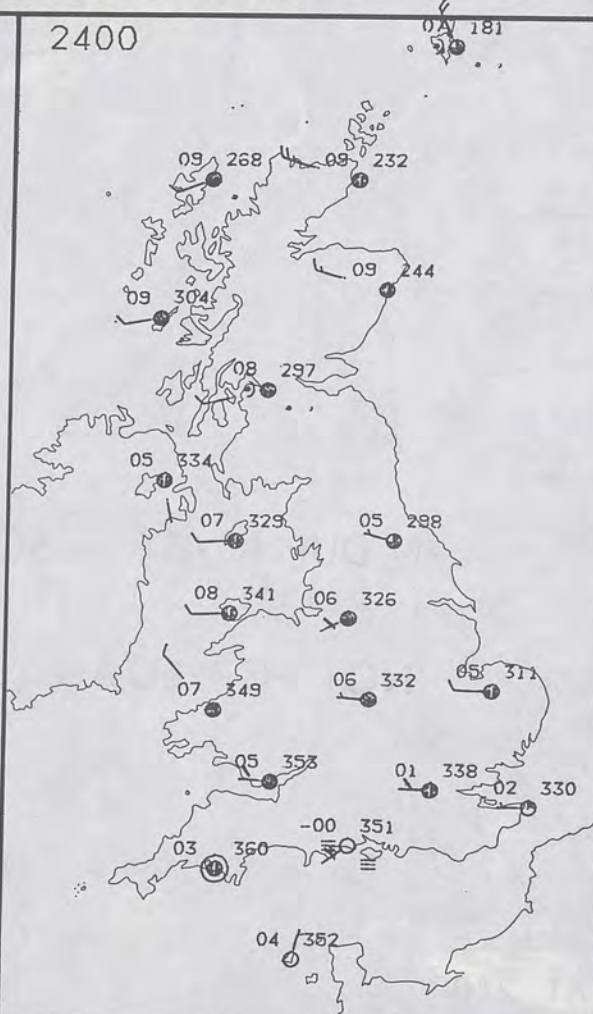

SIGNIFICANT WEATHER CHARTS

1800



2400



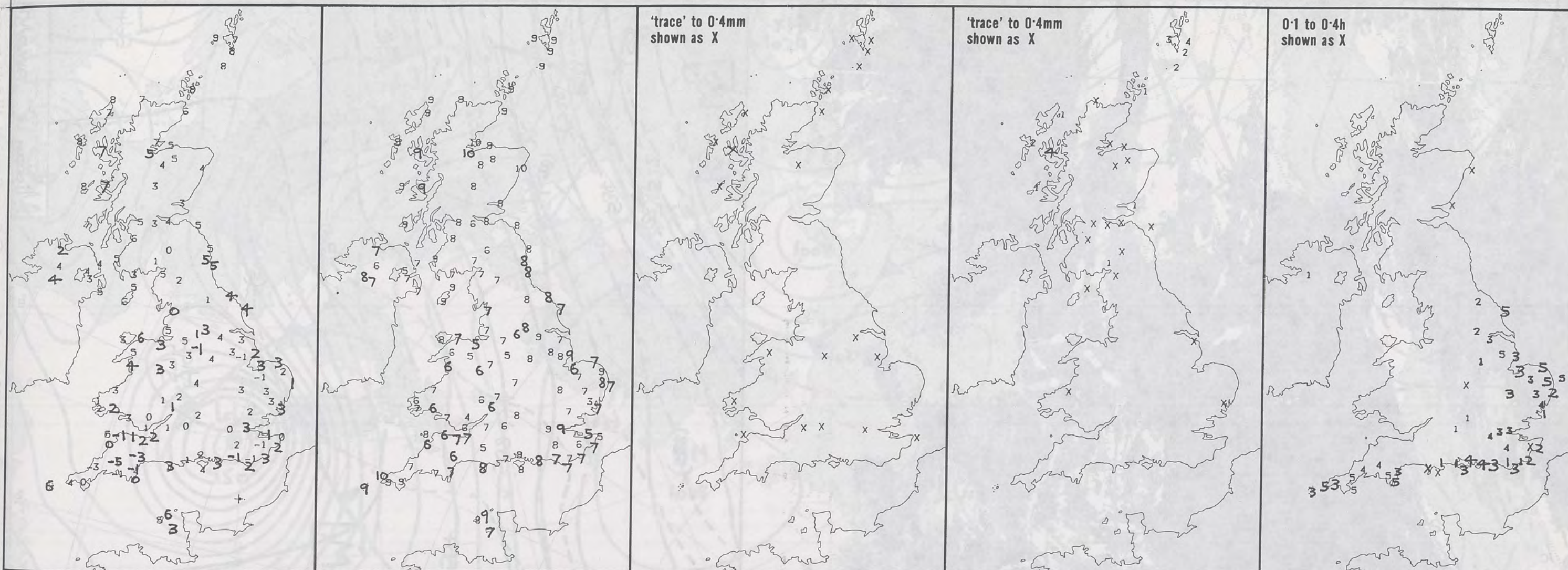

NIGHT MINIMUM TEMPERATURE (°C) For 12-hour period ending 0900 ON 18 JAN 92	DAY MAXIMUM TEMPERATURE (°C) For 12-hour period ending 2100 ON 18 JAN 92	RAINFALL (mm) For 12-hour period ending 0900 ON 18 JAN 92	RAINFALL (mm) For 12-hour period ending 2100 ON 18 JAN 92	SUNSHINE (hours) Dawn to dusk 18 JAN 92
--	--	---	---	---

EXTREMES FOR SATURDAY 18TH JANUARY 1992

Highest Maximum	: 10.0 C Aberdeen / Dyce and Inverness / Dalcross
Lowest Maximum	: 2.6 C Wattisham [Suffolk]
Lowest Minimum	: -4.6 C Bastreet [Cornwall]
Lowest Grass Minimum	: -8.7 C Dunkeswell / Aerodrome [Devon]
Most Rain (24 hours from 0900 GMT)	: 9.3 mm Kirkwall [Orkney]
Most Sun	: 5.4 Hrs Camborne [Cornwall] and Plymouth [Devon]

DAILY WEATHER SUMMARY



© Crown Copyright
All rights reserved

1900 IR 18/1/92

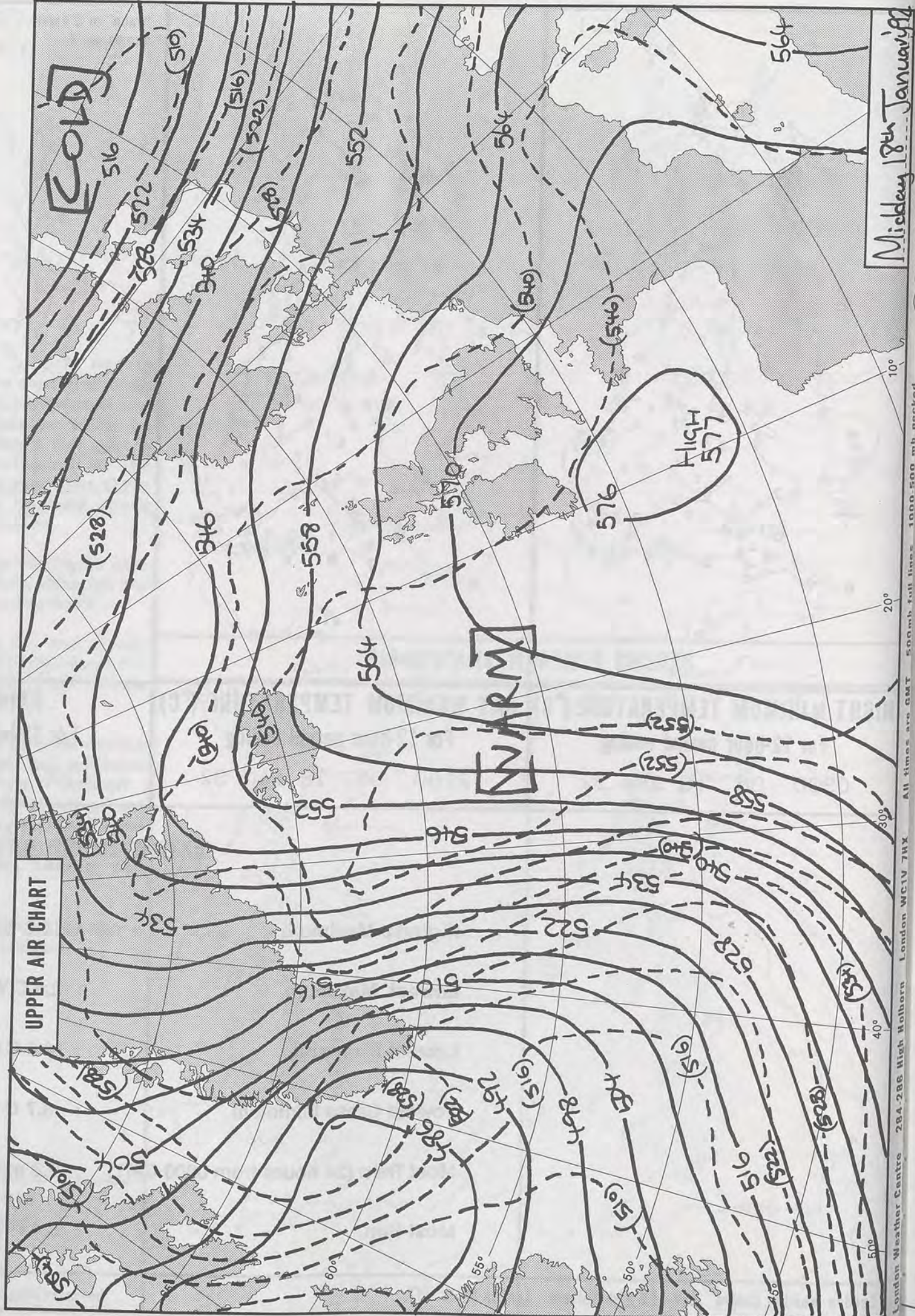

All times are GMT except full times 1000-500 mb. marked

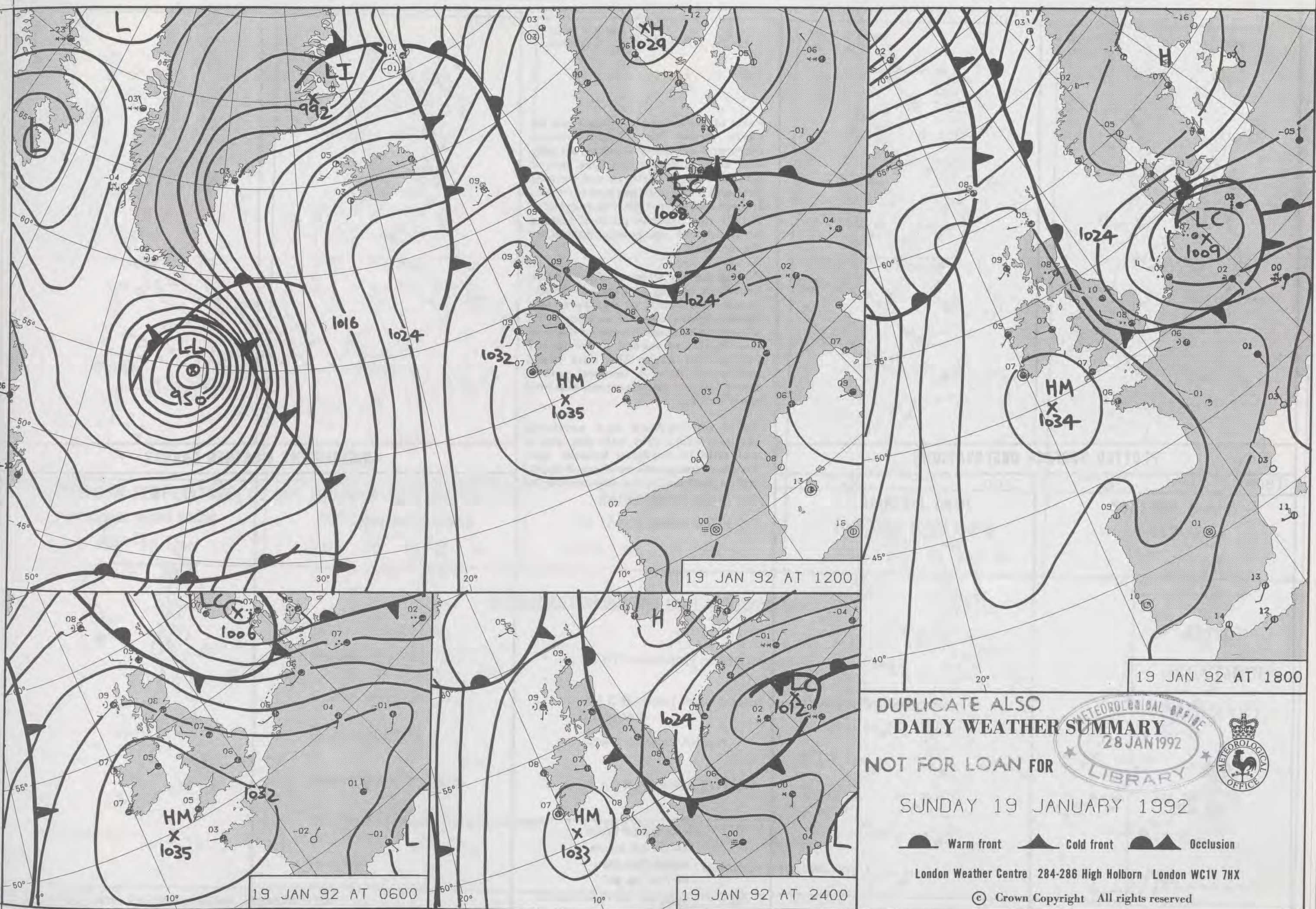

DUPLICATE ALSO
DAILY WEATHER SUMMARY
NOT FOR LOAN FOR
SUNDAY 19 JANUARY 1992



— Warm front — Cold front — Occlusion

London Weather Centre 284-286 High Holborn London WC1V 7HX

© Crown Copyright All rights reserved

0600

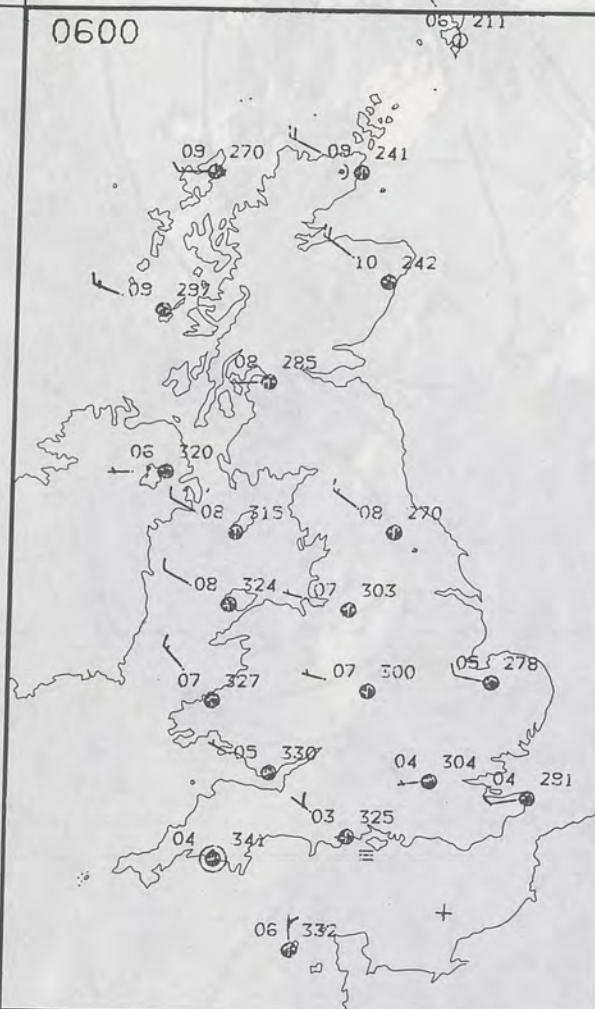

1200

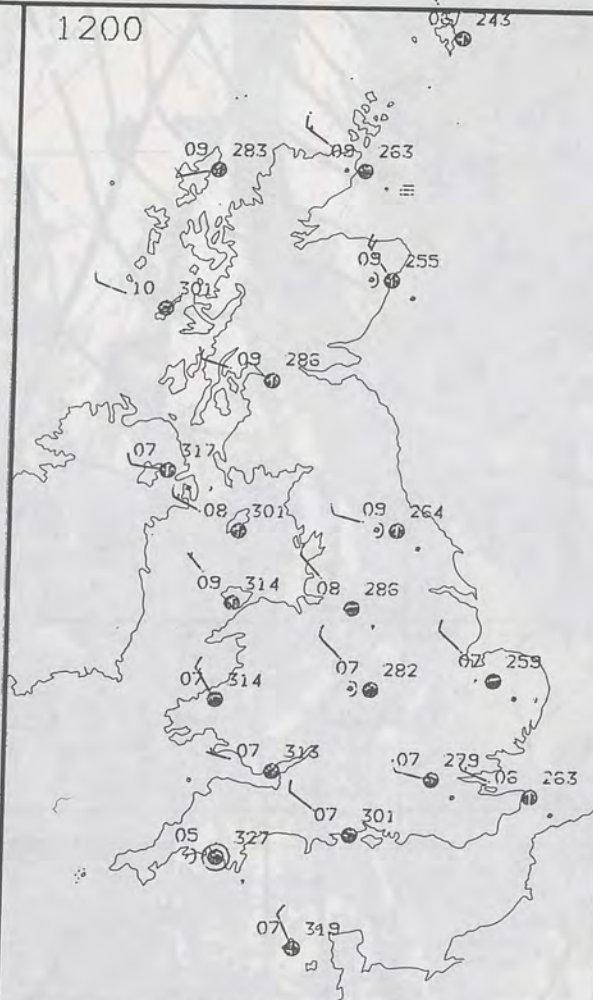

PLOTTED SURFACE OBSERVATIONS

1800

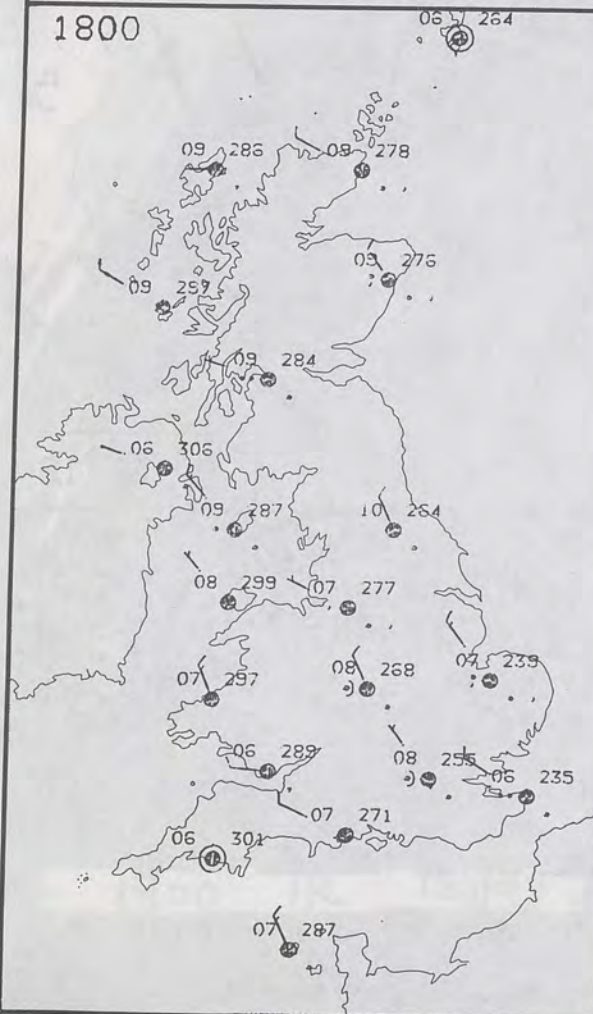

2400

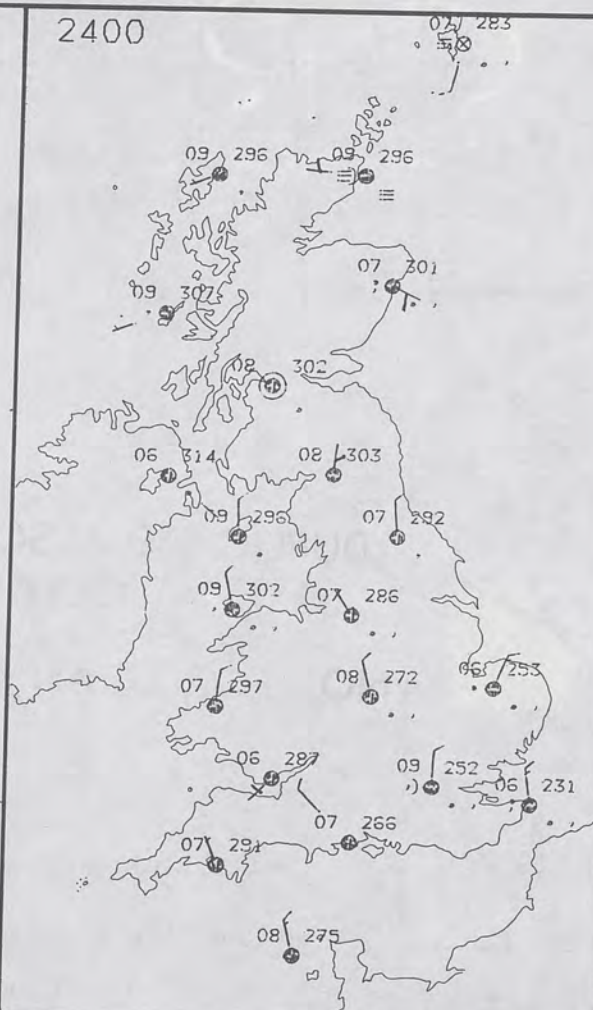

SUNDAY
19 JANUARY 1992

Parts of the extreme southeast had an early frost but temperatures recovered as cloudy weather, already over most of the British Isles, moved into the region. Northern and western Scotland along with parts of Northern Ireland had some light rain or drizzle. Patchy rain reached parts of eastern Scotland and northeast England by the morning.

During the day all parts of the British Isles were cloudy and rain or drizzle edged into much of northern and eastern Scotland as well as a good part of eastern England. Much of the rain was light and tended to be rather patchy but along the east coast persistent drizzle became rather heavy later in the afternoon and into the evening.

Parts of Scotland and northern England had a very mild day and it was mild in Northern Ireland too. Elsewhere temperatures climbed slowly with a mild end to the day and a mild evening in most areas.

London Weather Centre
284-286 High Holborn
London WC1V 7HX
All times are GMT

© Crown Copyright All rights reserved

0600



1200



SIGNIFICANT WEATHER CHARTS

1800



2400

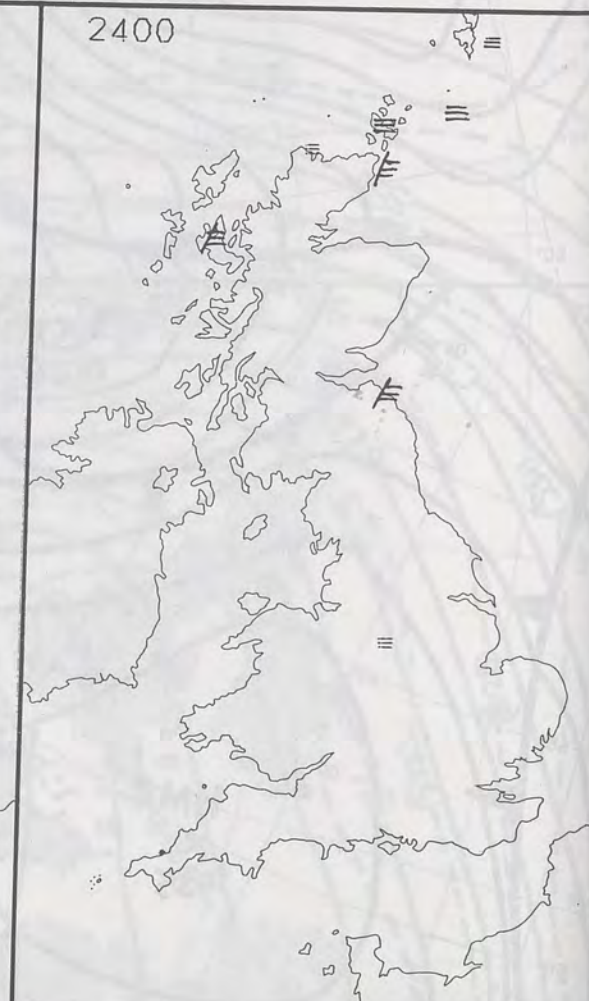

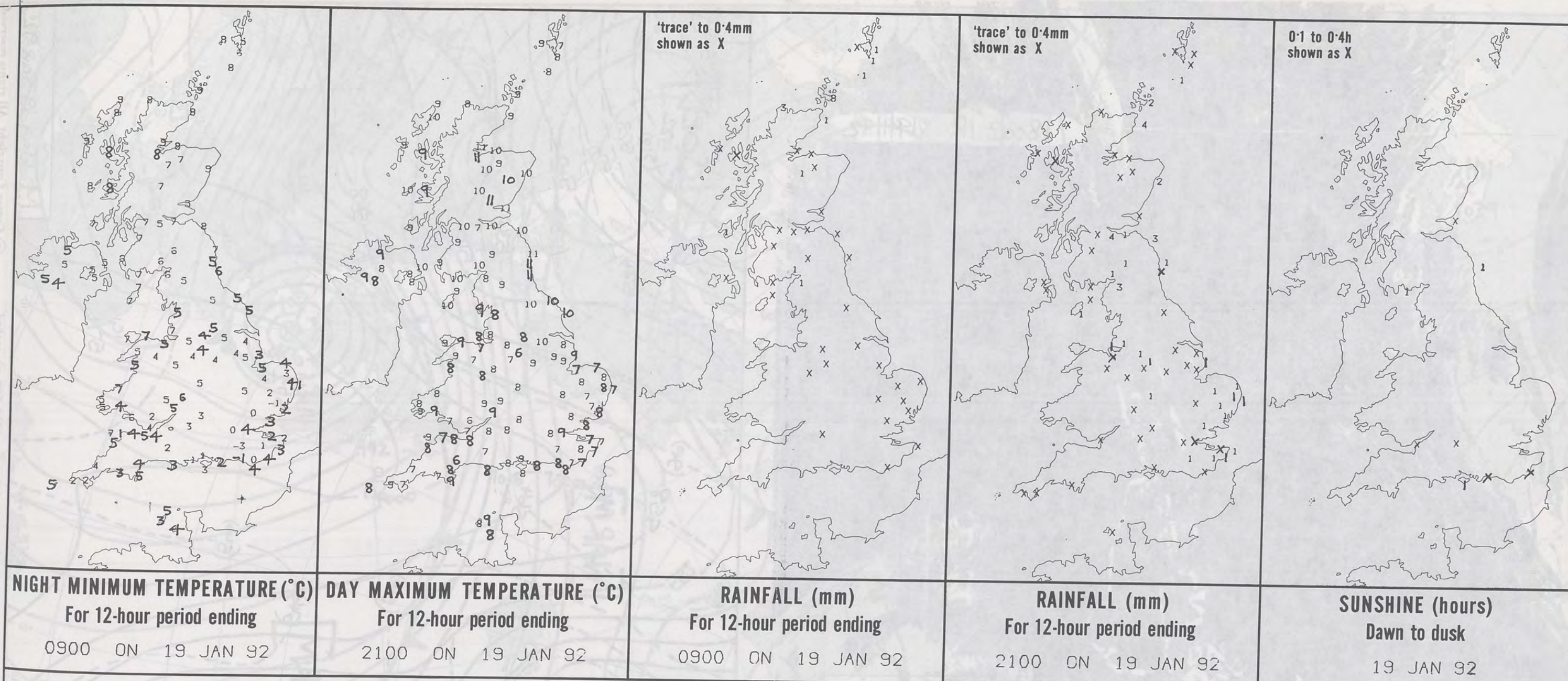

EXTREMES FOR SUNDAY 19TH JANUARY 1992

- Highest Maximum : 11.5 C Leuchars [nr St Andrews]
- Lowest Maximum : 6.1 C Buxton [Peak District]and Dunkeswell Aerodrome [Devon]
- Lowest Minimum : -2.6 C Gatwick Airport
- Lowest Grass Minimum : -6.1 C Bournemouth / Hurn
- Most Rain (24 hours from 0900 GMT) : 7.2 mm Rackwick [Orkney]
- Most Sun : 1.1 Hrs Whithorn [Dumfries and Galloway]

**DAILY
WEATHER
SUMMARY**



© Crown Copyright
All rights reserved

1800Z 1R 191192

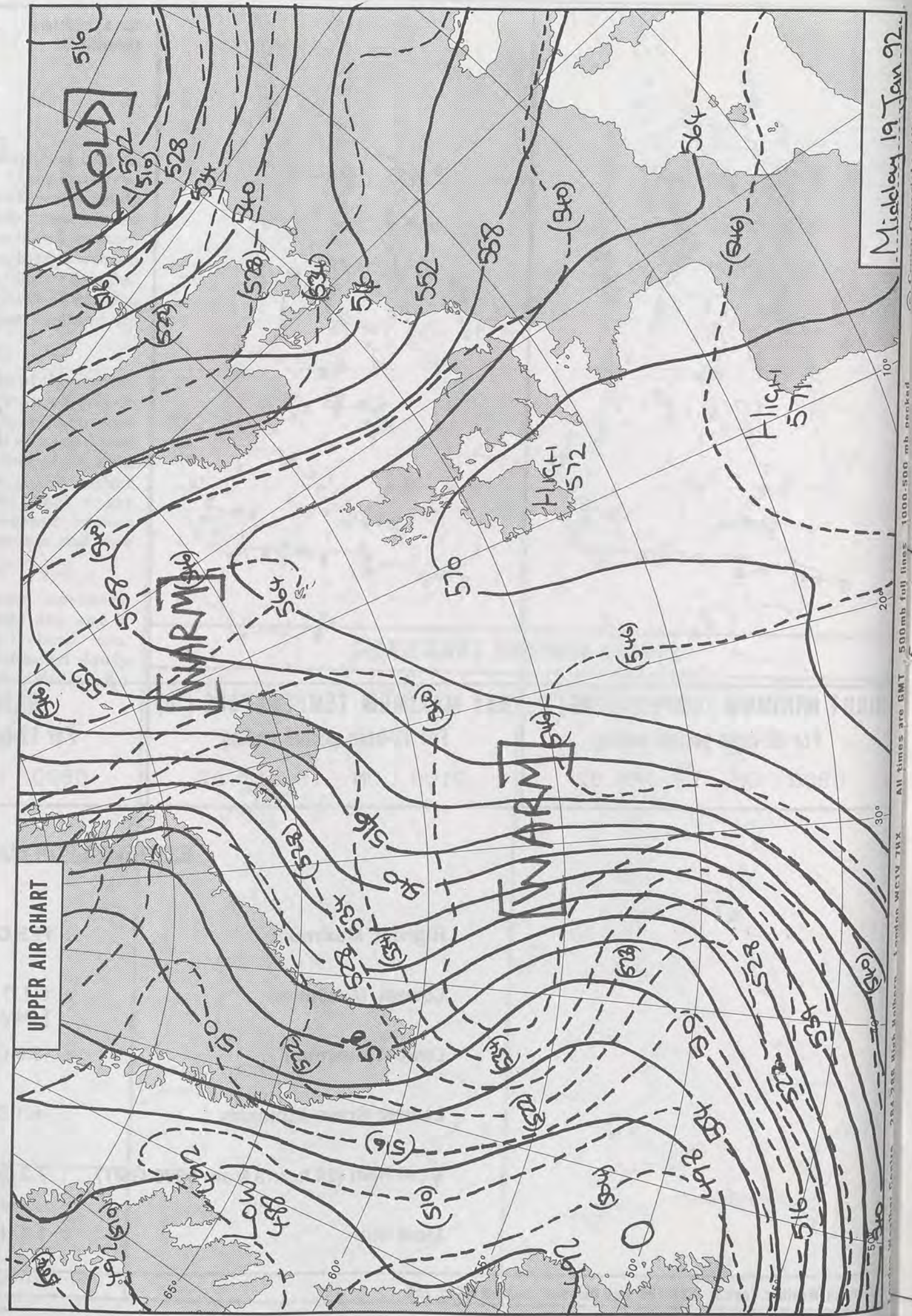

1. 1000-1.1 Jan 12.
All times are GMT 500mb full lines 1000-500 mb packed
London WCHX THX

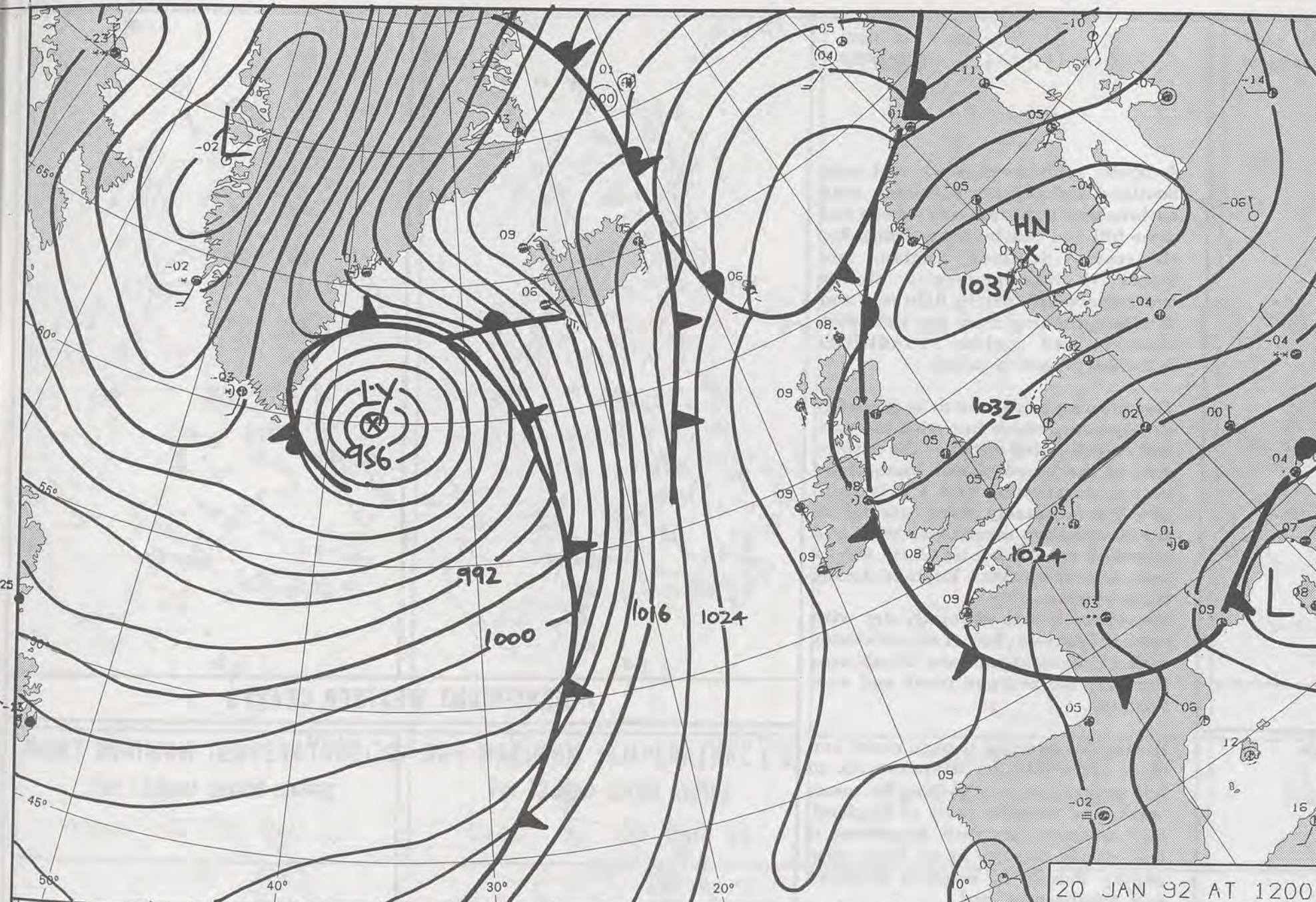

20 JAN 92 AT 1200

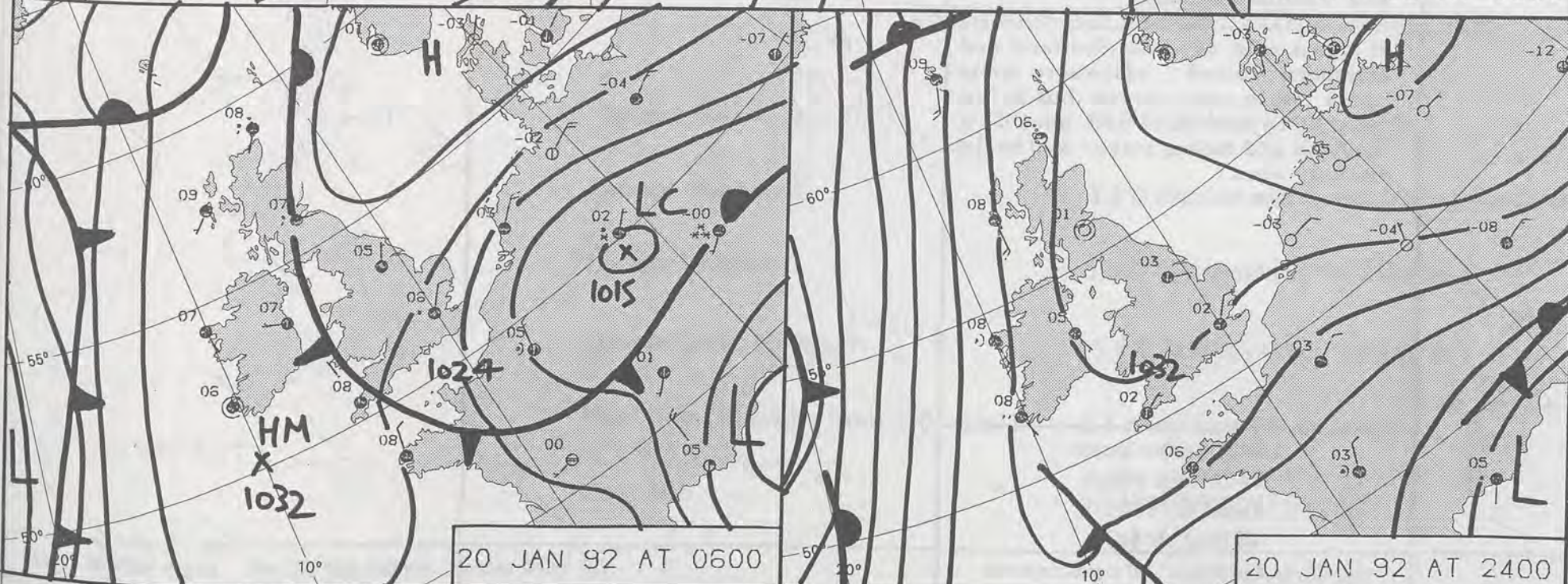

20 JAN 92 AT 0600

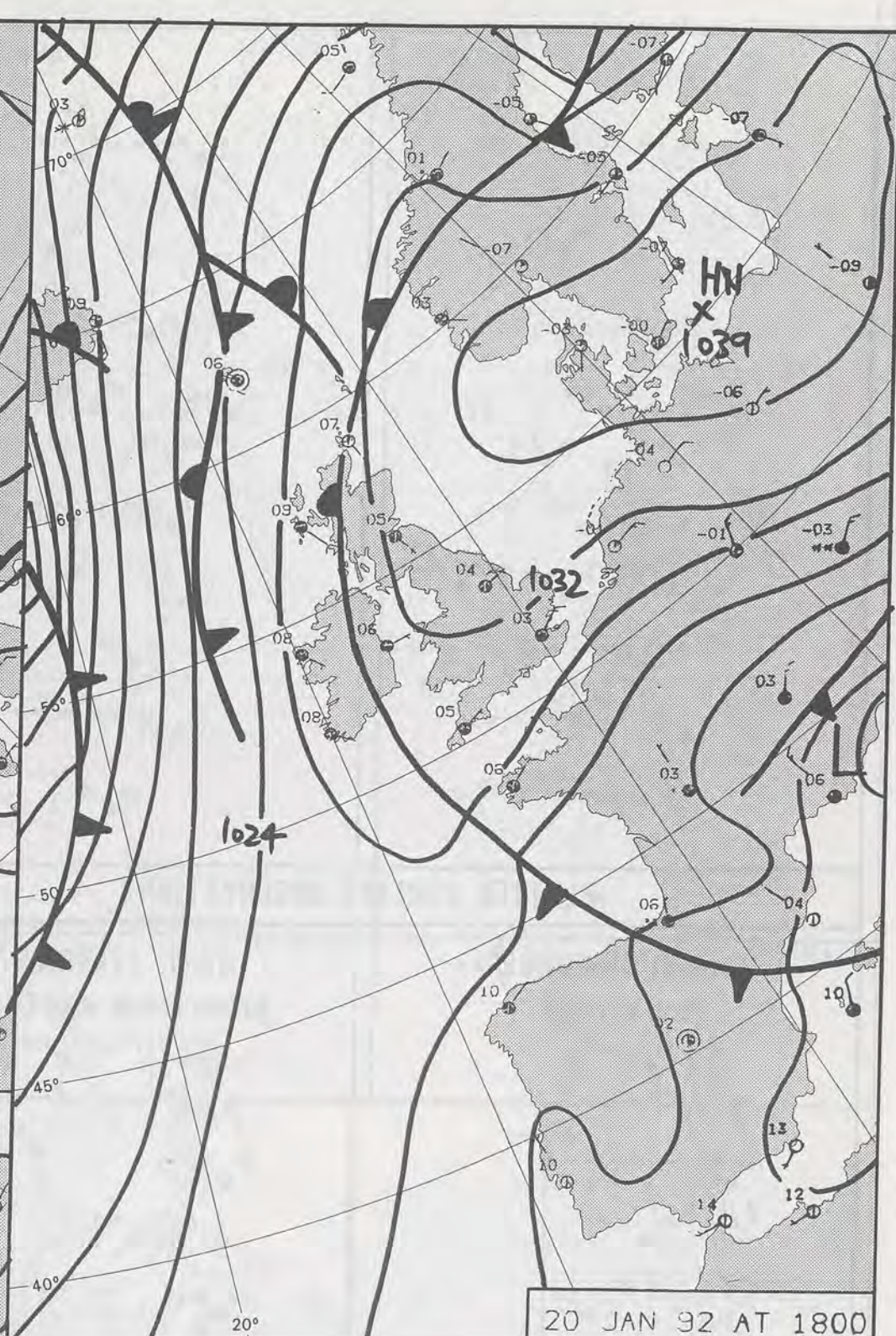

20 JAN 92 AT 1800

DUPLICATE ALSO
DAILY WEATHER SUMMARY

NOT FOR LOAN FOR

MONDAY 20 JANUARY 1992

London Weather Centre 284-286 High Holborn London WC1V 7HX

© Crown Copyright All rights reserved

28 JAN 1992

LIBRARY

METEOLOGICAL OFFICE

Warm front Cold front Occlusion

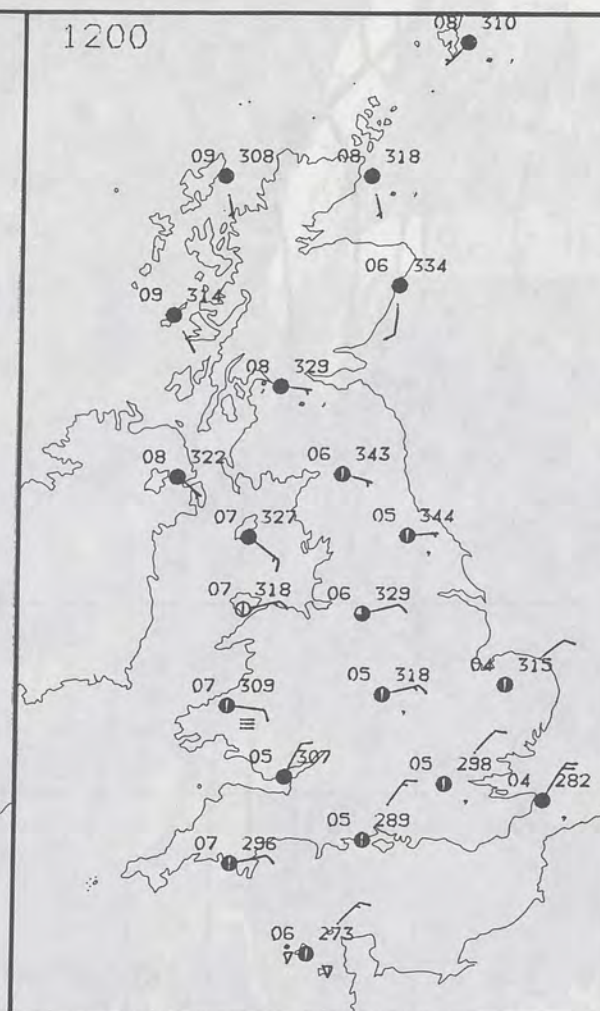
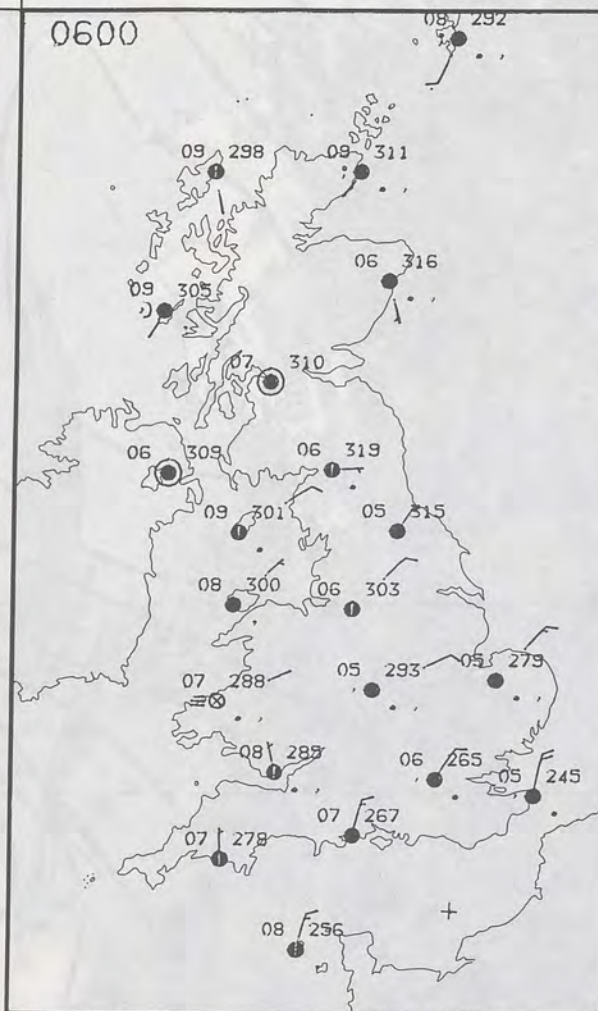

MONDAY
20 JANUARY 1992

A cloudy night over north and west Scotland and Northern Ireland with outbreaks of light rain and drizzle and some hill and coastal fog patches. For the rest of Scotland, England and Wales it was generally cloudy everywhere with patchy light rain and drizzle spreading from the east with clearer and colder conditions following to eastern areas.

The morning continued to be generally cloudy everywhere but with the rain and drizzle dying out over the eastern side of the country and some cloud breaks developing, and a brisk and raw northeasterly wind extending across southern areas. Clear skies and sunshine spread across East Anglia and parts of southern England during the afternoon.

Elsewhere it was generally dry with some brightness, but it stayed cloudy with a little light rain and drizzle over Northern Ireland and north and west Scotland.

During the evening broken cloud and clear skies allowed temperatures to fall quickly below freezing in many south and eastern parts of England, and southern Scotland. Elsewhere it was cloudy but dry apart from some patchy drizzle in western Scotland and Northern Ireland.

It was a mild day over Scotland and Northern Ireland, elsewhere many areas were near normal but below normal in the east and southeast England and feeling rather cold in the easterly wind.

London Weather Centre
284-286 High Holborn
London WC1V 7HX
All times are GMT

© Crown Copyright All rights reserved



PLOTTED SURFACE OBSERVATIONS

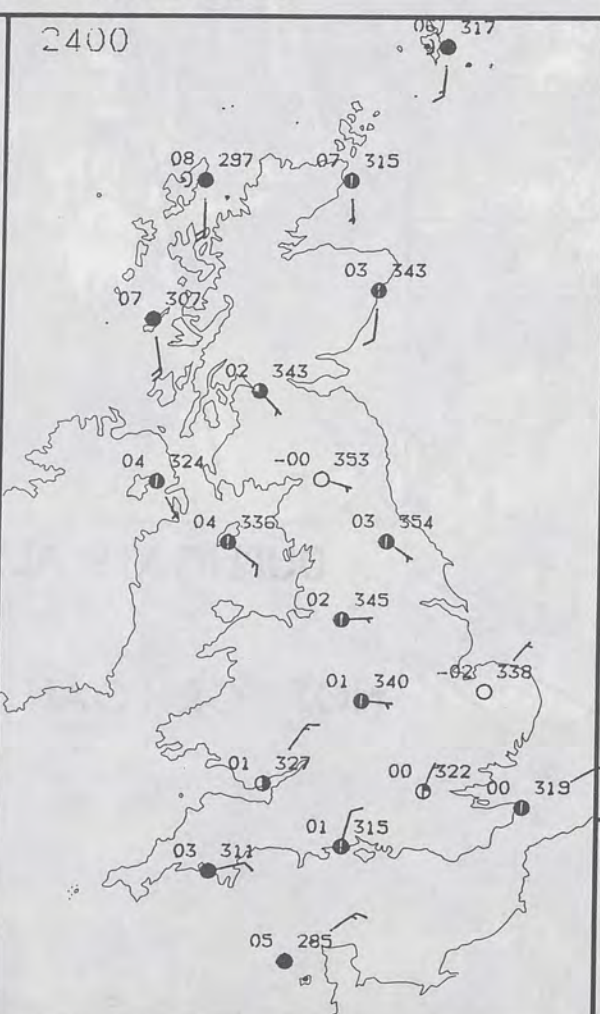
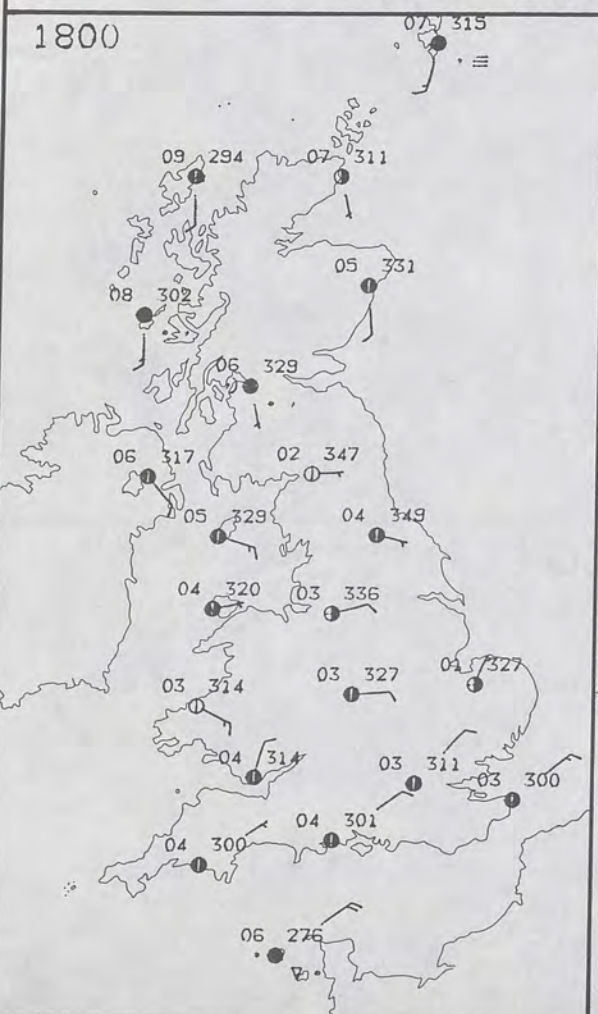

SIGNIFICANT WEATHER CHARTS

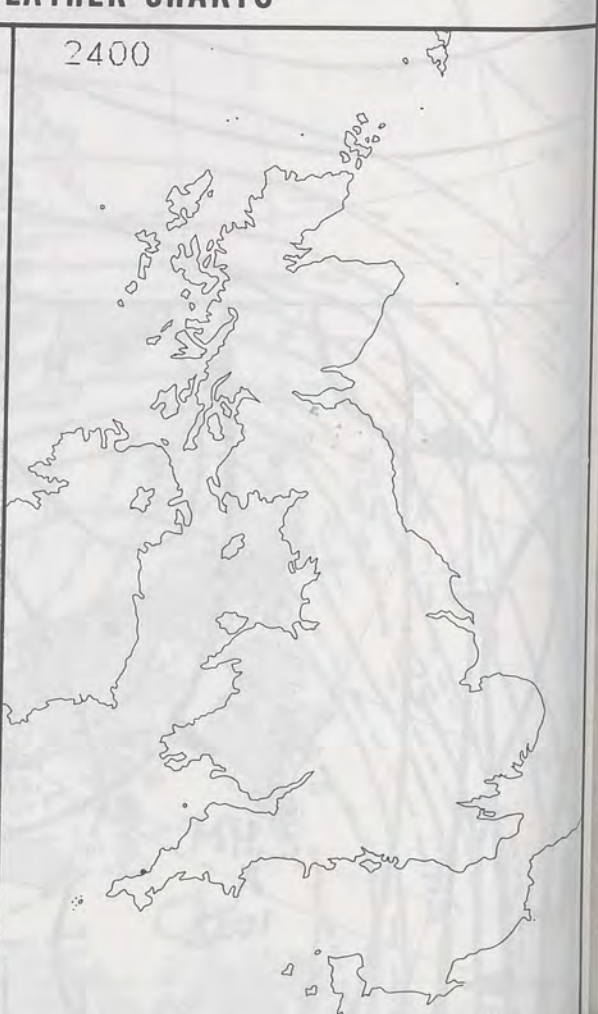

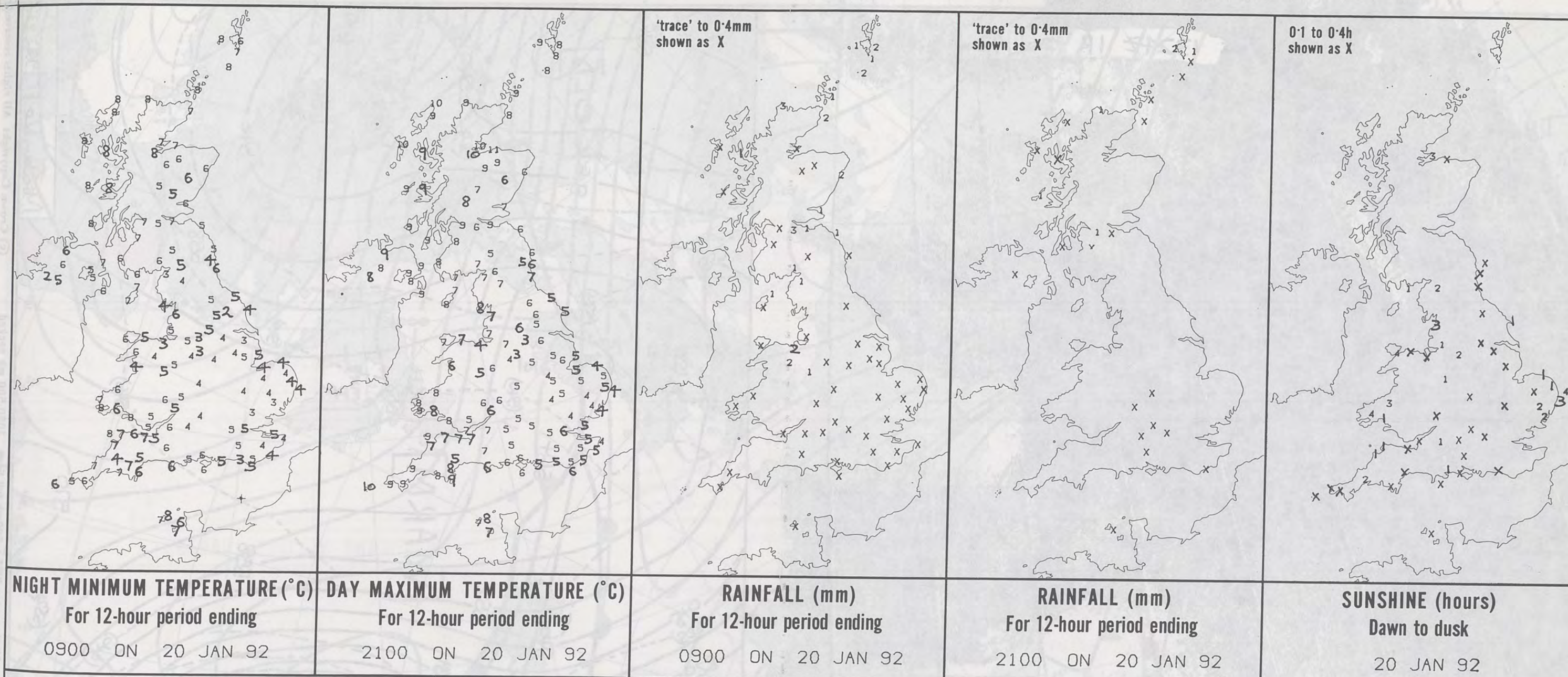

EXTREMES FOR MONDAY 20TH JANUARY 1992

Highest Maximum	: 10.8 C Kinloss [Moray Firth]
Lowest Maximum	: 3.2 C Buxton and Emley Moor [Pennines]
Lowest Minimum	: 1.9 C Fylingdales [York Moors]
Lowest Grass Minimum	: -1.4 C Trawsfynydd [Gwynedd]
Most Rain (24 hours from 0900 GMT)	: 2.1 mm Foula [Shetland]
Most Sun	: 4.3 Hrs Brawdy [Dyfed]

**DAILY
WEATHER
SUMMARY**



© Crown Copyright
All rights reserved

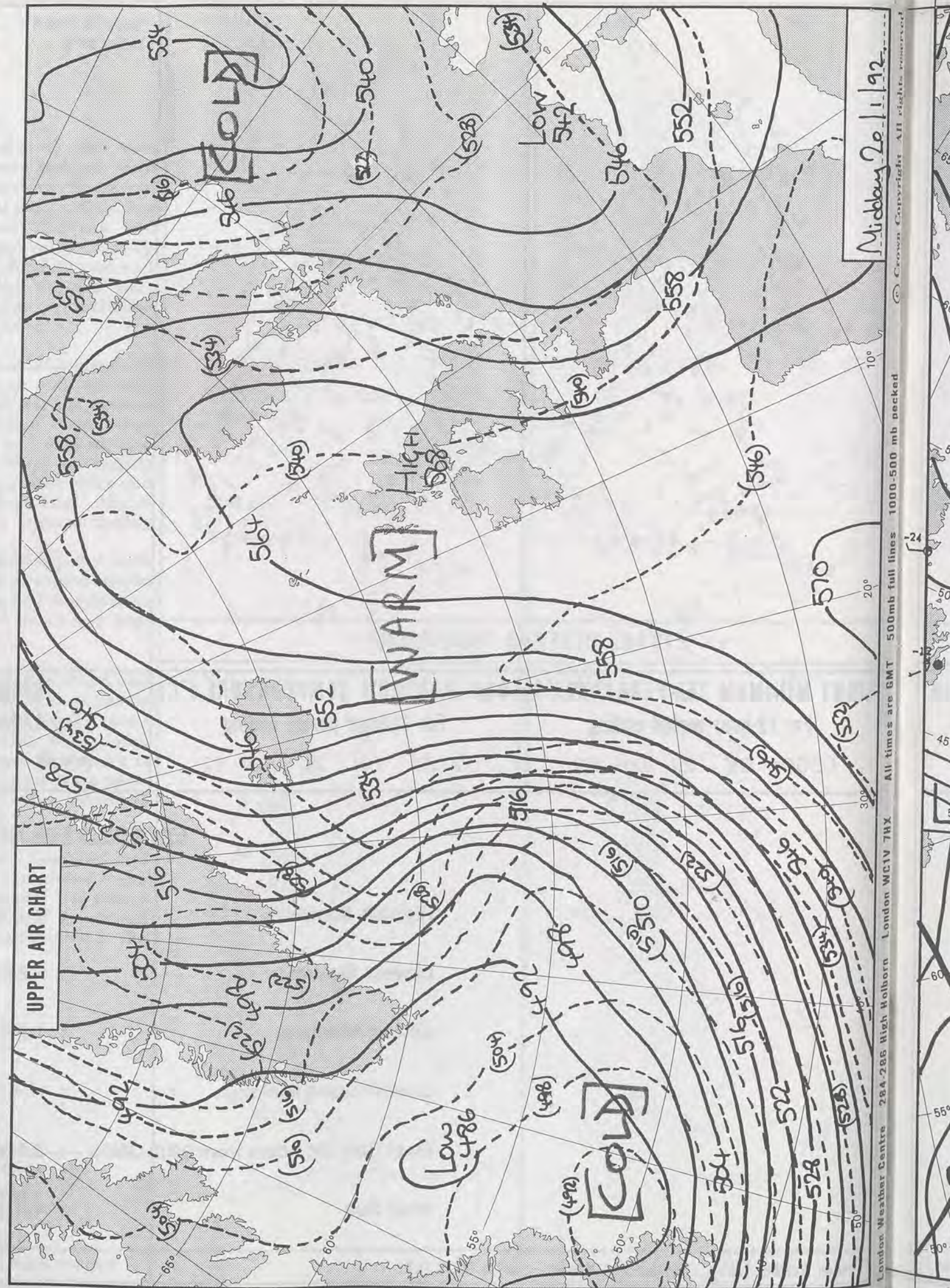
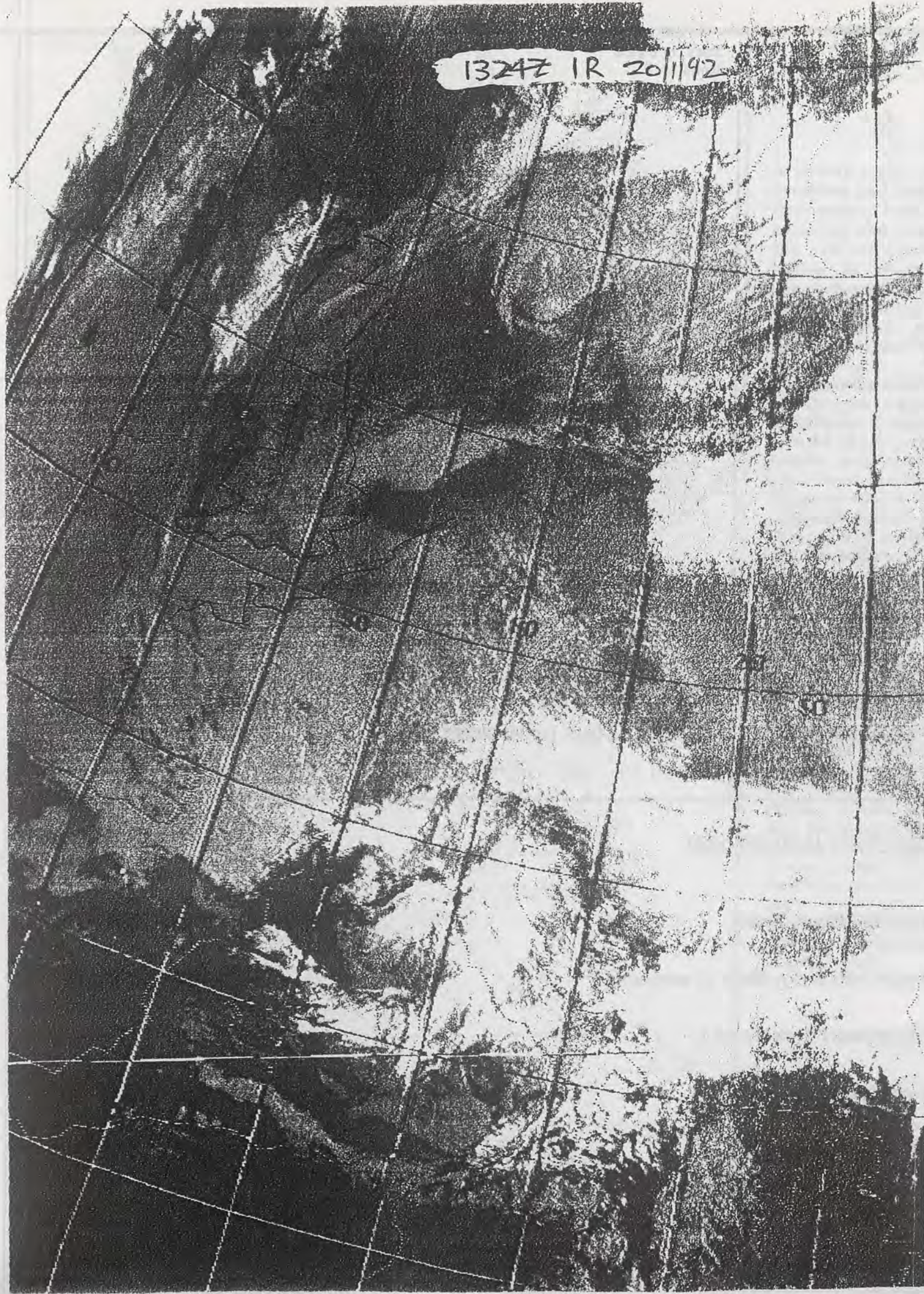

London Weather Centre 284-286 High Holborn London WC1V 7HX
All times are GMT 500mb full lines 1000-500 mb pecked
Crown Copyright All rights reserved

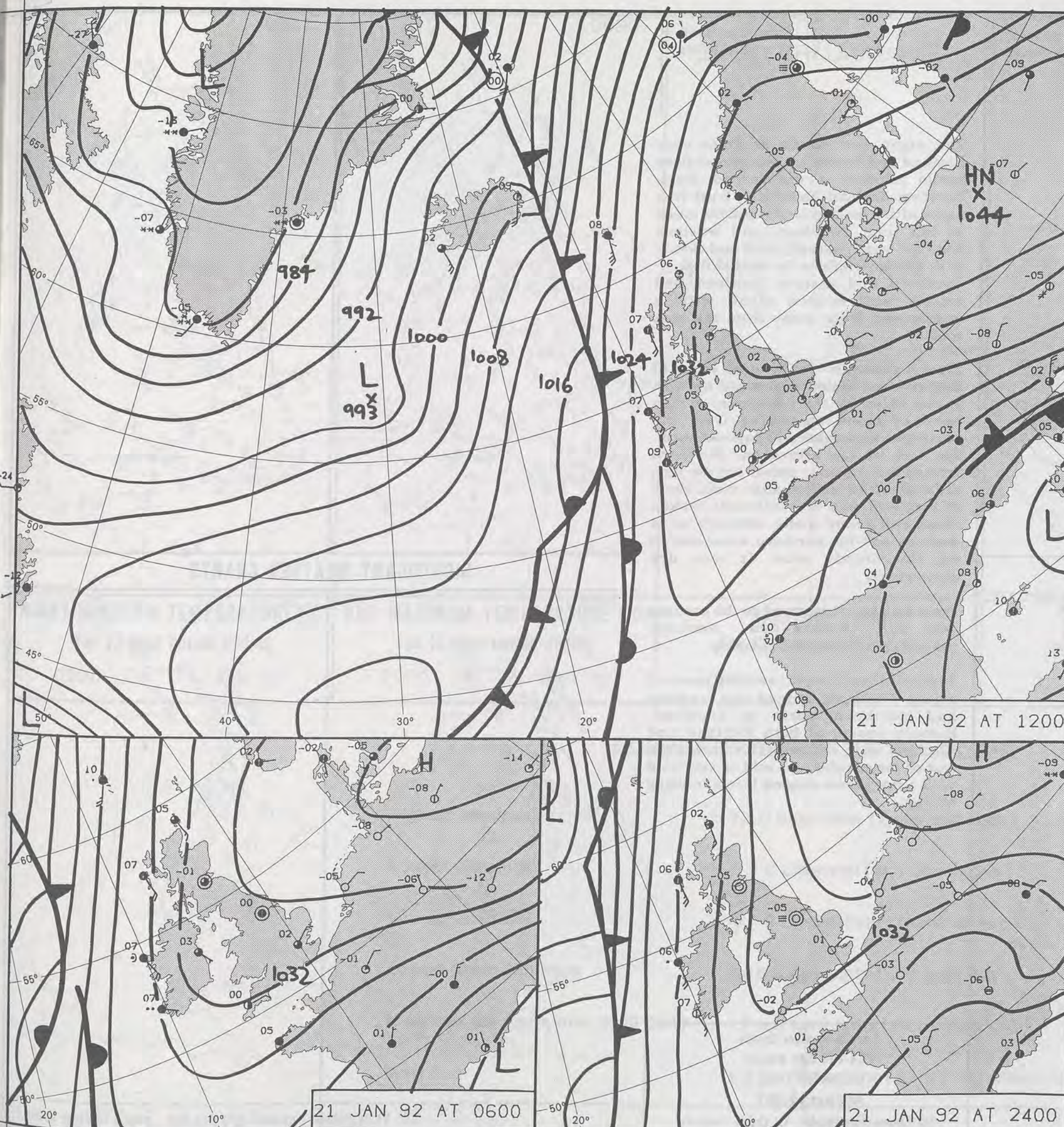

TUESDAY
21 JANUARY 1992

The night was cloudy at times over England and Wales, but occasional clear spells allowed a widespread frost. Northern Ireland had a dry, frost free night with a good deal of cloud for much of the time. Northern and western Scotland were generally mild and cloudy with a little drizzle in the west at first. Southern and eastern Scotland had mainly well broken cloud with a widespread frost, away from the east coast.

After a generally cloudy start, much of England and Wales brightened up with sunny skies by the afternoon. A thin band of cloud stretching from the southwest to Humberside lingered until the end of the afternoon. Northern Ireland had a mostly cloudy but dry day, although skies cleared after dusk. Much of Scotland was dry with well broken cloud and sunny spells, although some western and far northern areas stayed on the cloudy side. It was dry everywhere.

Frost became widespread in the evening with only western and northern peripheries of Scotland escaping.

Temperatures were around normal across Northern Ireland and western and northern parts of Scotland. Eastern coasts of both England and Scotland were rather cold, whereas the rest of the country was cold or very cold with a few places staying below freezing all day.

London Weather Centre
284-286 High Holborn
London WC1V 7HX
All times are GMT

© Crown Copyright All rights reserved

0600

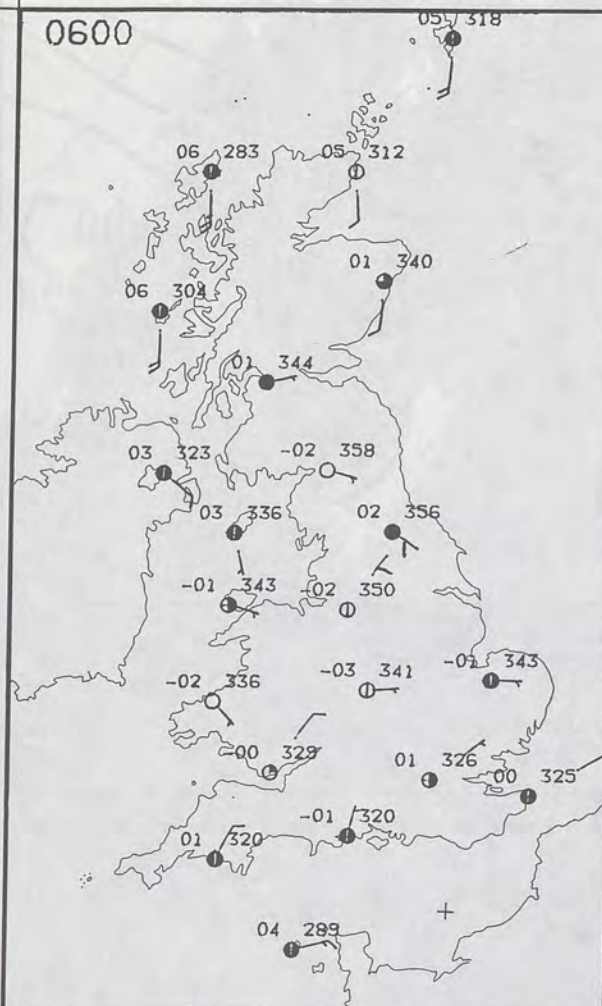

1200

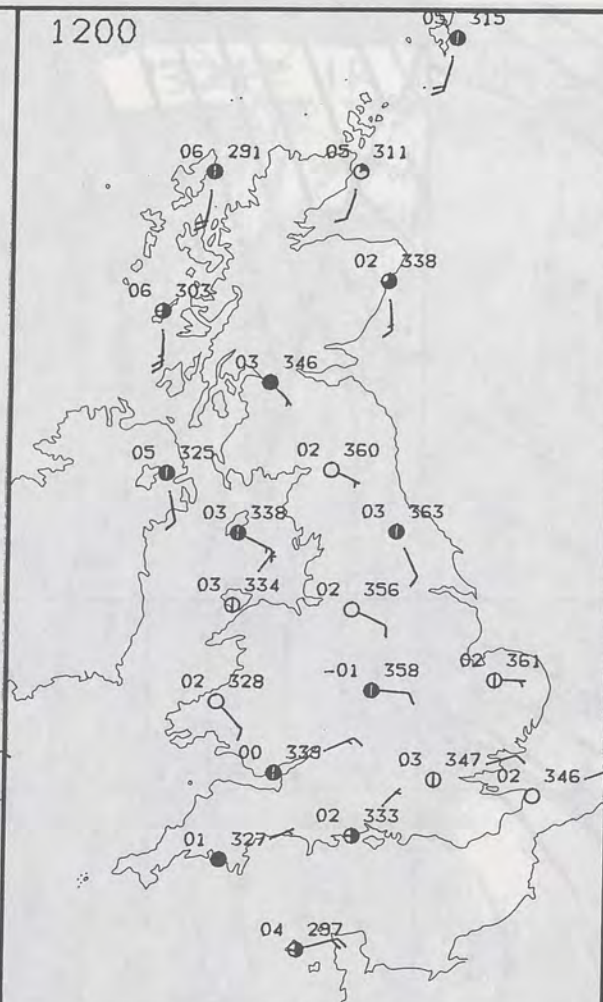

PLOTTED SURFACE OBSERVATIONS

1800

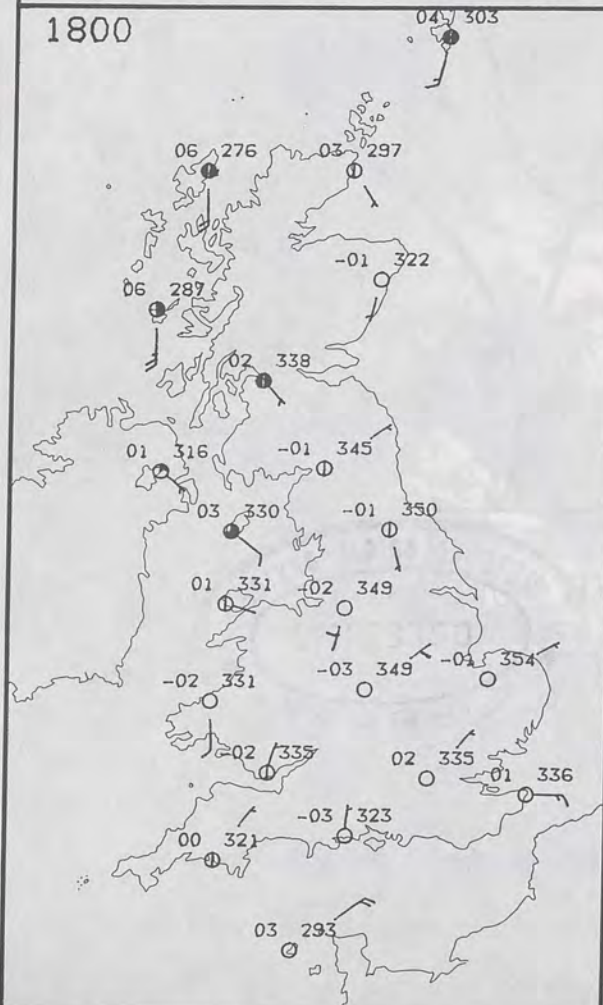

2400

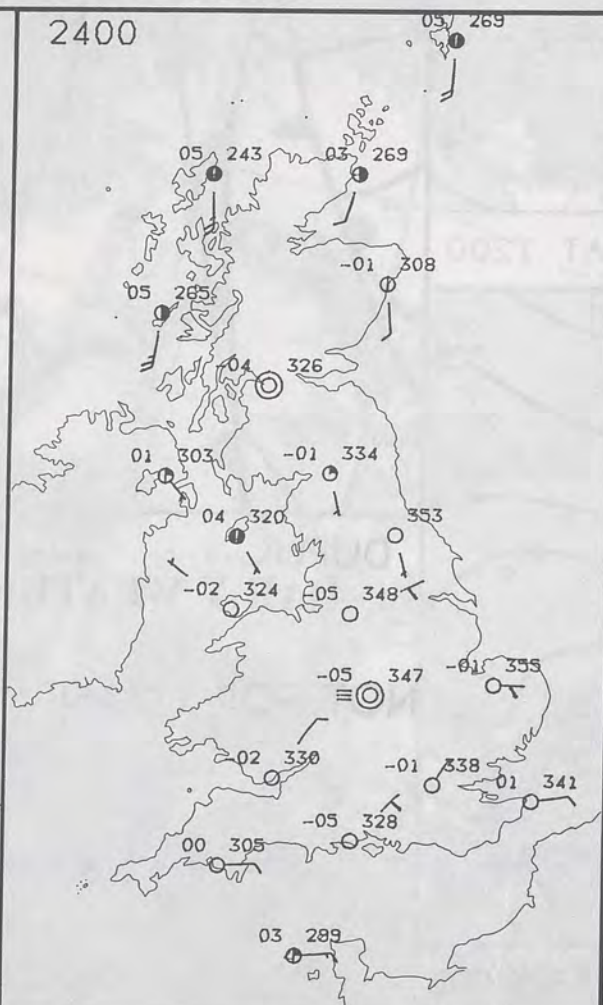

0600



1200



SIGNIFICANT WEATHER CHARTS

1800



2400

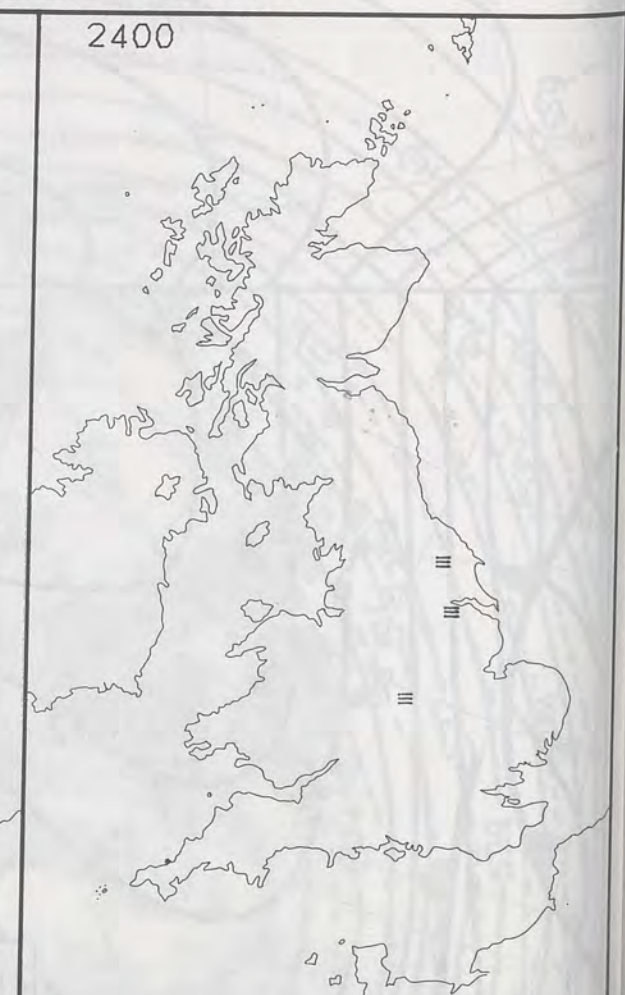

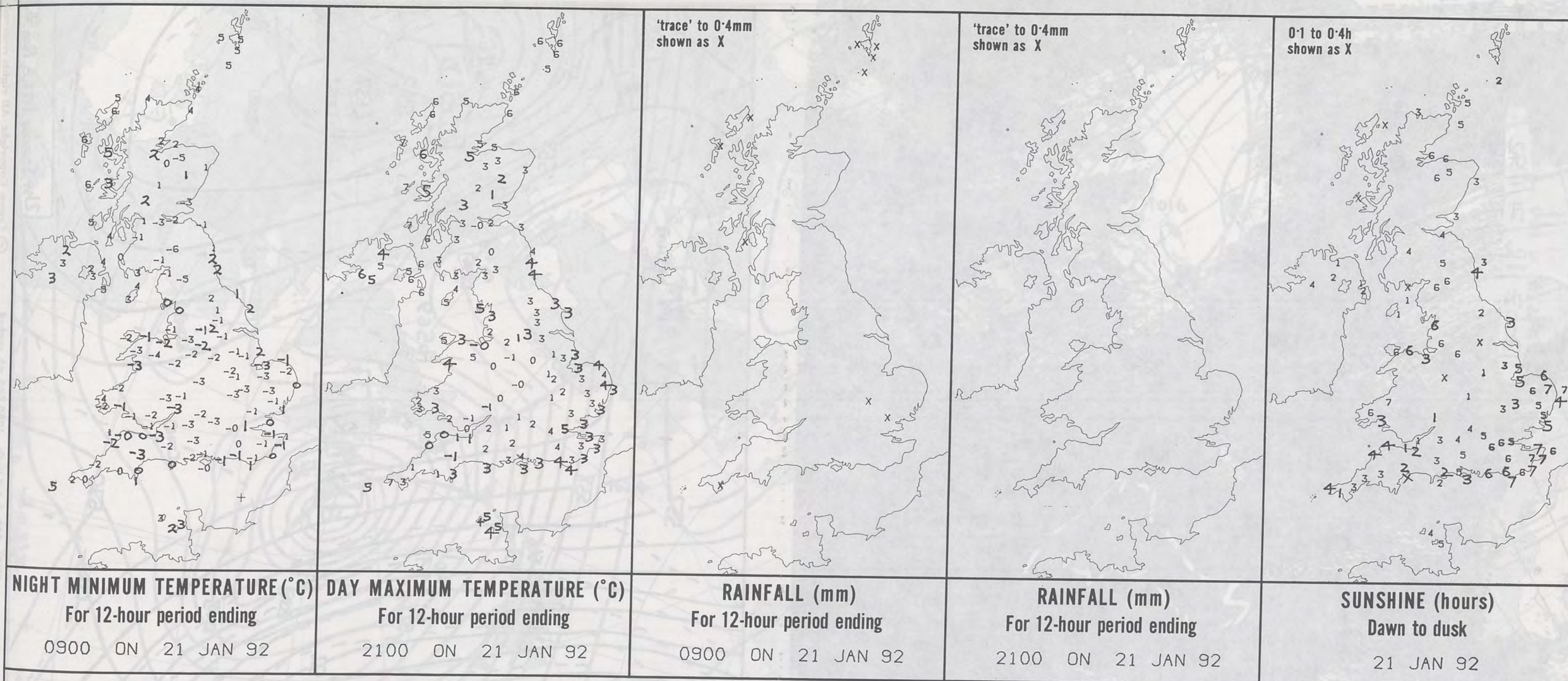

EXTREMES FOR TUESDAY 21ST JANUARY 1992

Highest Maximum	: 7.1 C Stornoway [Outer Hebrides]
Lowest Maximum	: -1.1 C Cilfynydd [Mid Glamorgan]
Lowest Minimum	: -5.7 C Eskdalemuir [Dumfries and Galloway]
Lowest Grass Minimum	: -10.6 C Aberporth [Cardigan Bay]
Most Rain (24 hours from 0900 GMT)	: 1.7 mm Benbecula [Outer Hebrides]
Most Sun	: 6.9 hrs Folkestone [Kent] and Aberporth

**DAILY
WEATHER
SUMMARY**



© Crown Copyright
All rights reserved

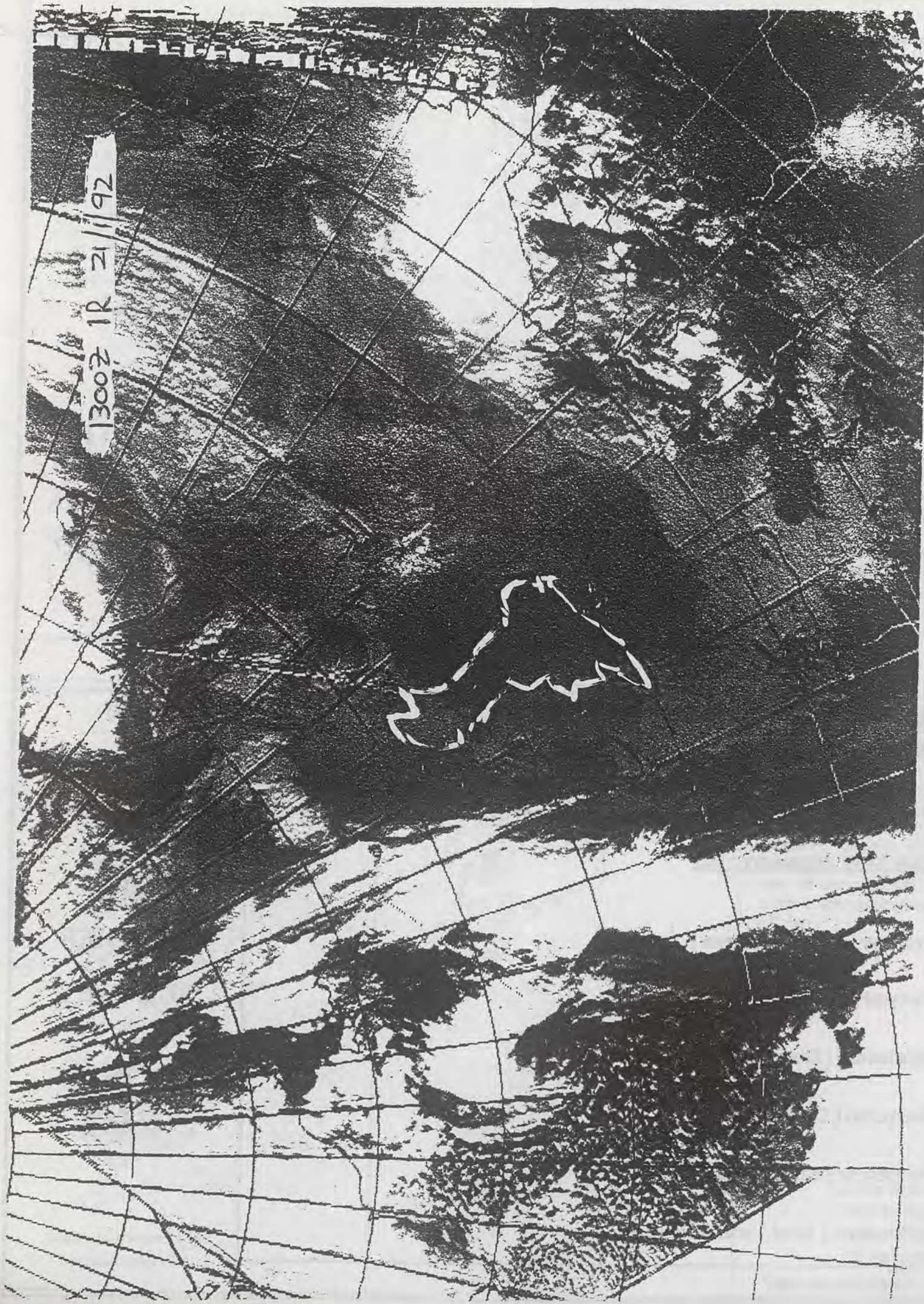

1300Z 1R 21/1/92

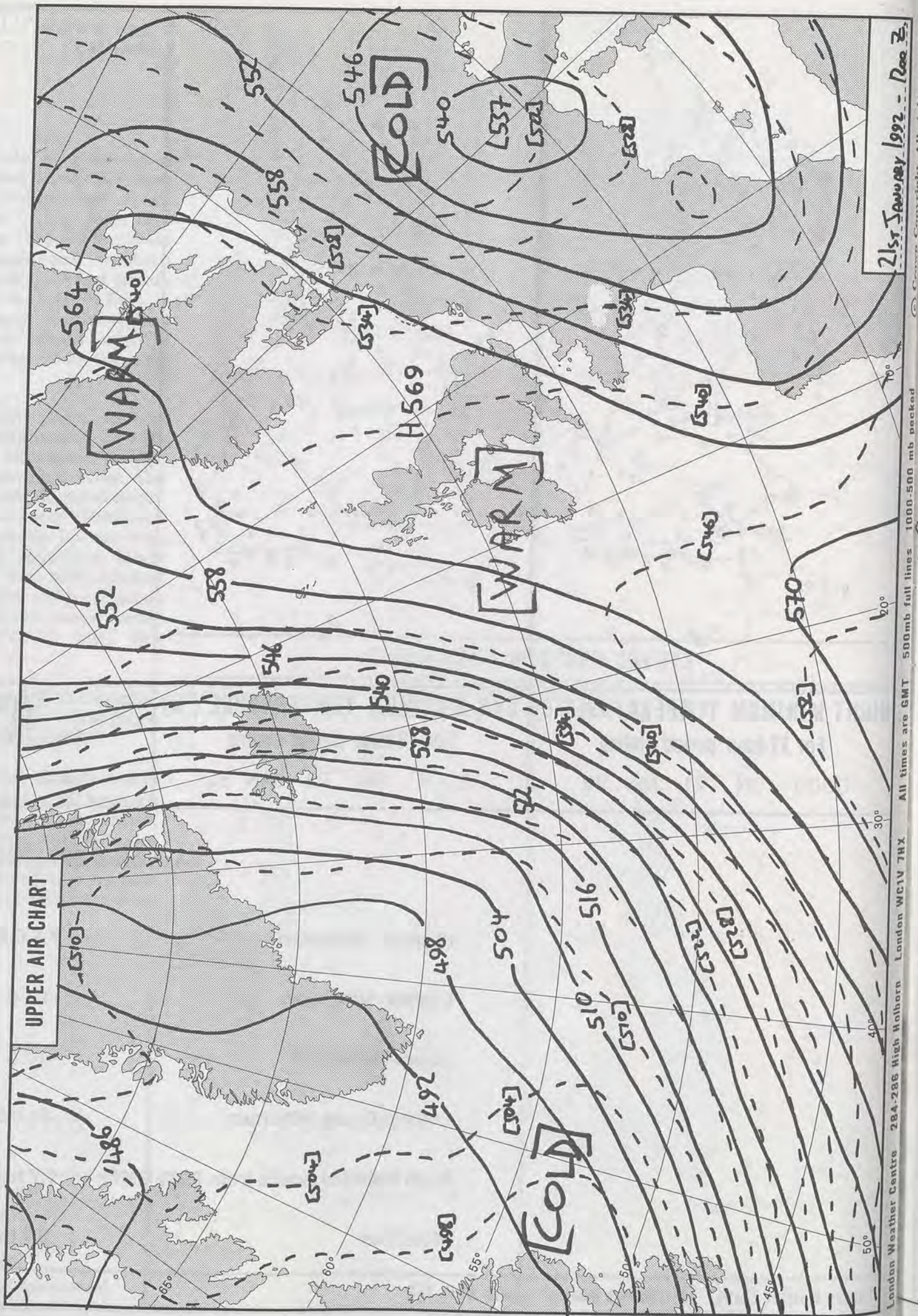

21st January 1992 - Noon

All times are GMT 500mb full lines 1000-500 mb packed

London Weather Centre 284-286 High Holborn London WC1V 7HX

11st January 1992 - Noon

500mb full lines 1000-500 mb packed

London Weather Centre 284-286 High Holborn London WC1V 7HX

Printed in the UK for HMSO. Dd 8146371 C10 3/91 9385 9590

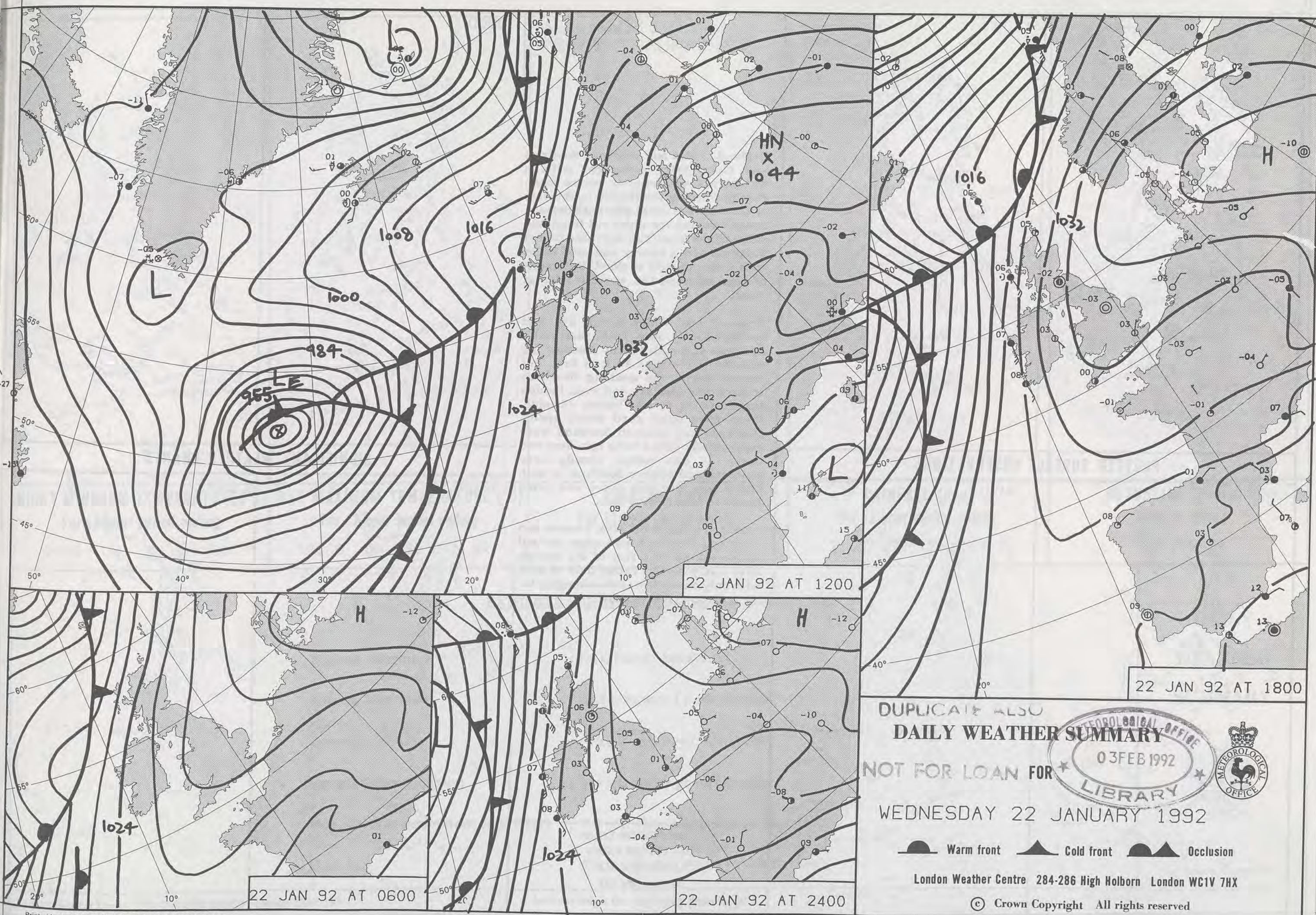

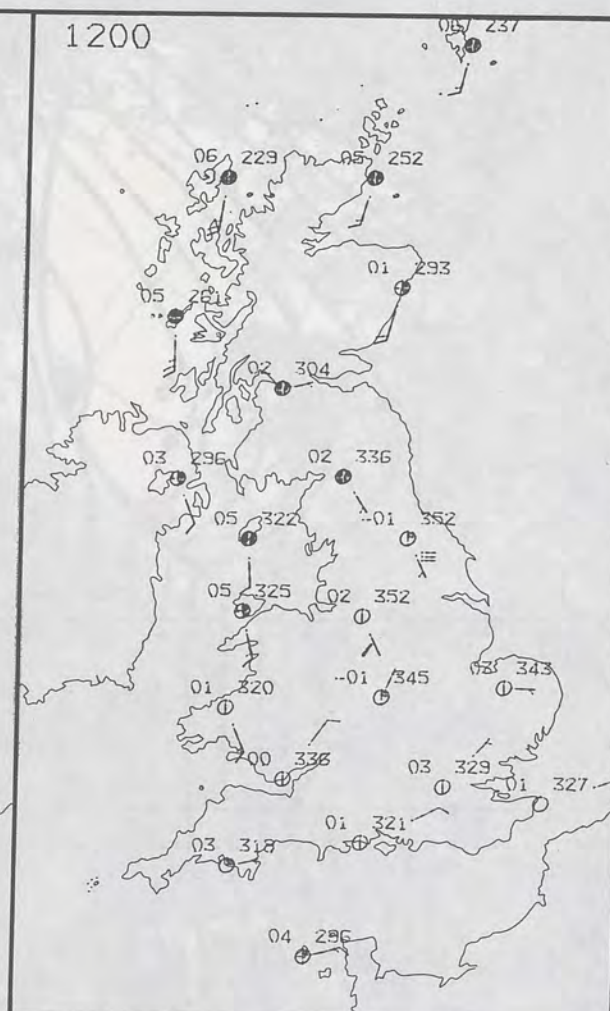
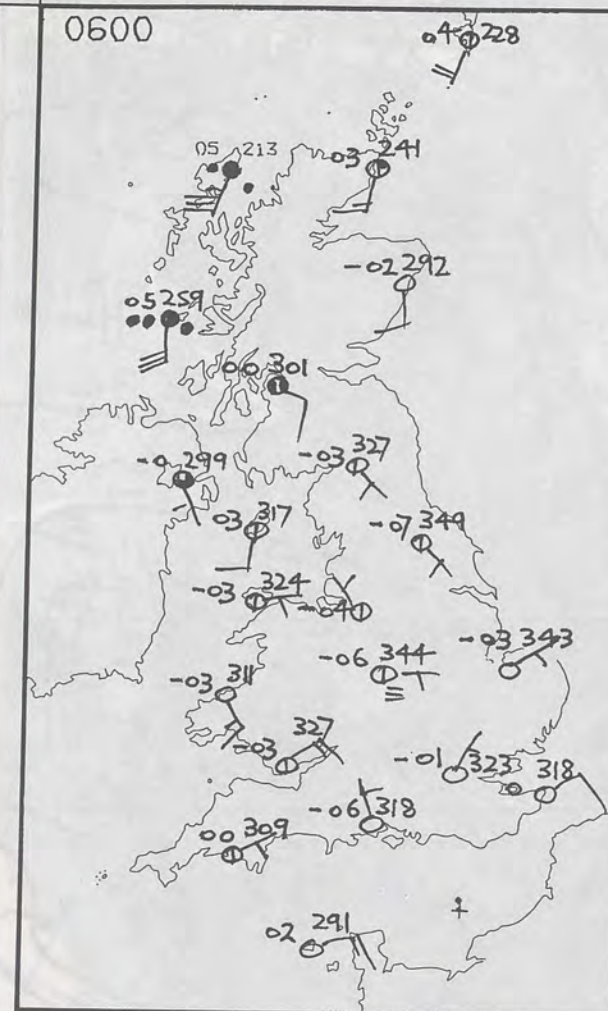

PLOTTED SURFACE OBSERVATIONS

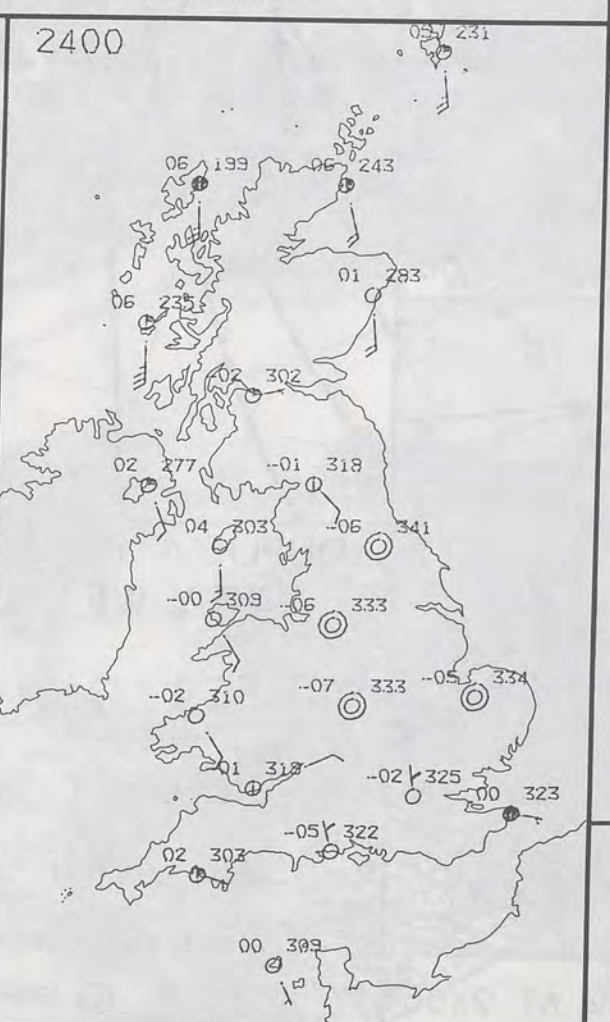
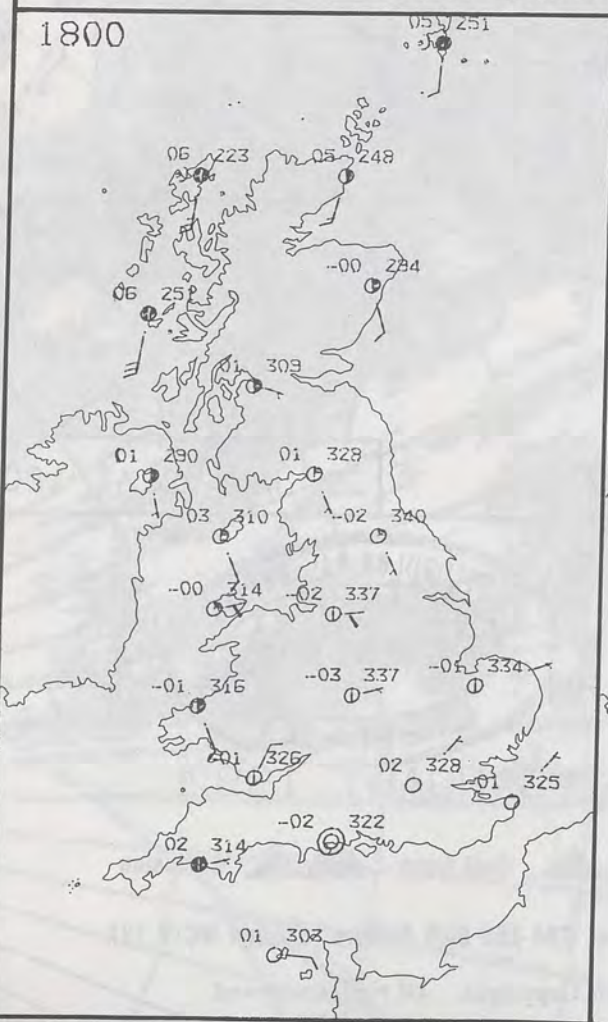

WEDNESDAY
22 JANUARY 1992

England, Wales and southern Scotland had clear skies overnight with a widespread moderate or severe frost. Patchy freezing fog formed in the vale of York. Broken cloud affected Northern Ireland during the night but there was still a slight frost. The northern half of Scotland had a breezy and mild night with a fair amount of cloud. Outbreaks of rain affected the western isles at times.

England and Wales had a dry and mainly sunny day with just small amounts of cloud. Patchy freezing fog affected the vale of York at first, but cleared during the morning. Northern Ireland was also dry and even though the cloud cover was rather variable, there were some good sunny spells. Northern and western Scotland were quite cloudy with a little rain here and there. It was rather cloudy over southern and eastern Scotland as well, but it was dry and there was some sunshine from time to time.

Northern Ireland and both western and northern Scotland had near normal temperatures. The rest of the British Isles was generally rather cold or cold, with only one or two spots managing to struggle up to near normal.

London Weather Centre
284-286 High Holborn
London WC1V 7HX
All times are GMT

© Crown Copyright All rights reserved

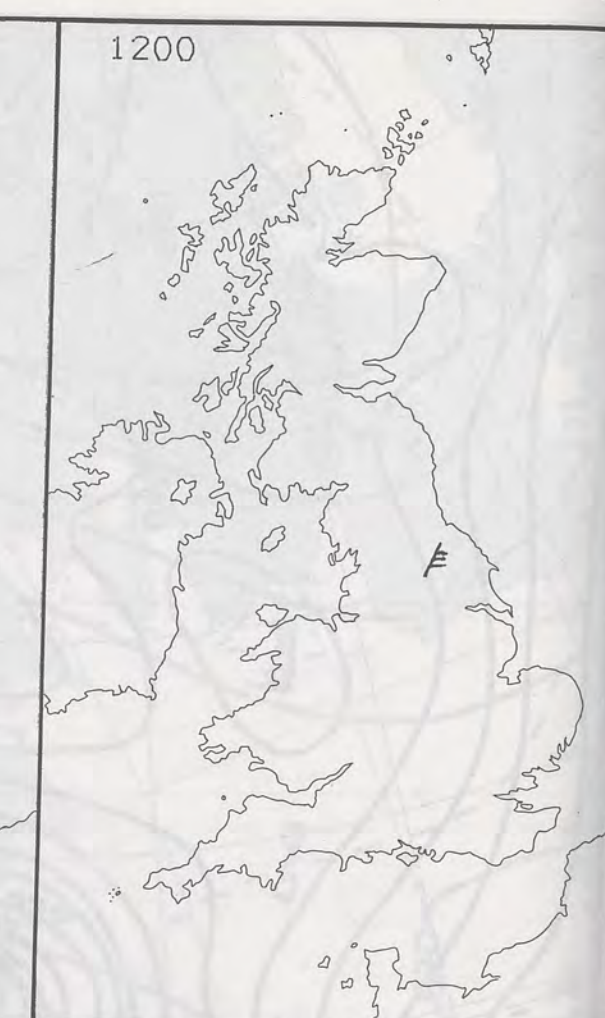

SIGNIFICANT WEATHER CHARTS

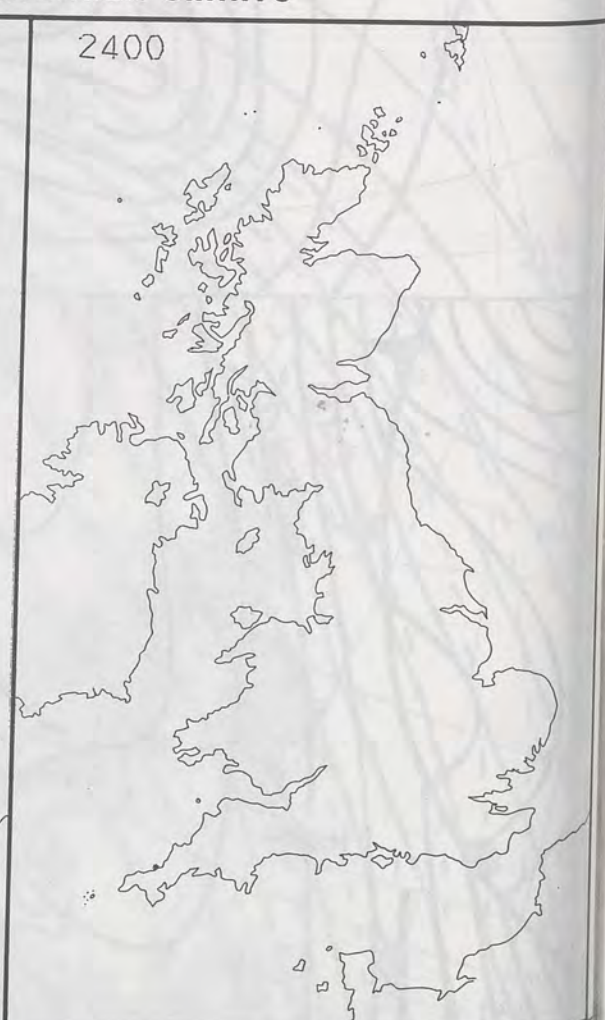

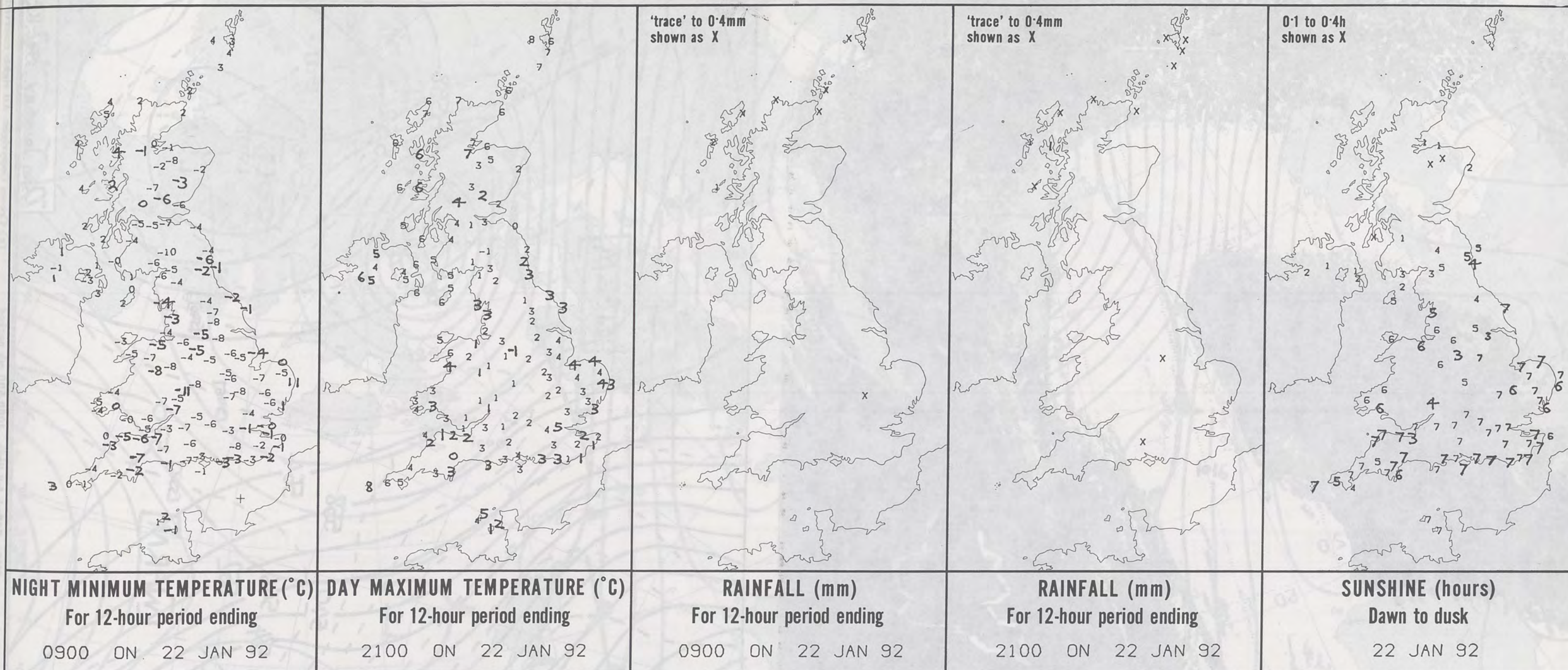

EXTREMES FOR WEDNESDAY 22ND JANUARY 1992

Highest Maximum	: 7.8 C Foula [Shetland]
Lowest Maximum	: -0.7 C Buxton [Peak District]
Lowest Minimum	: -10.6 Barbourne / Worcester
Lowest Grass Minimum	: -14.5 C Birmingham / Elmdon
Most Rain (24 hours from 0900 GMT)	: 1.4 mm Waterstein [Isle of Skye]
Most Sun	: 7.5 Hrs Bognor Regis [West Sussex]

**DAILY
WEATHER
SUMMARY**



© Crown Copyright
All rights reserved

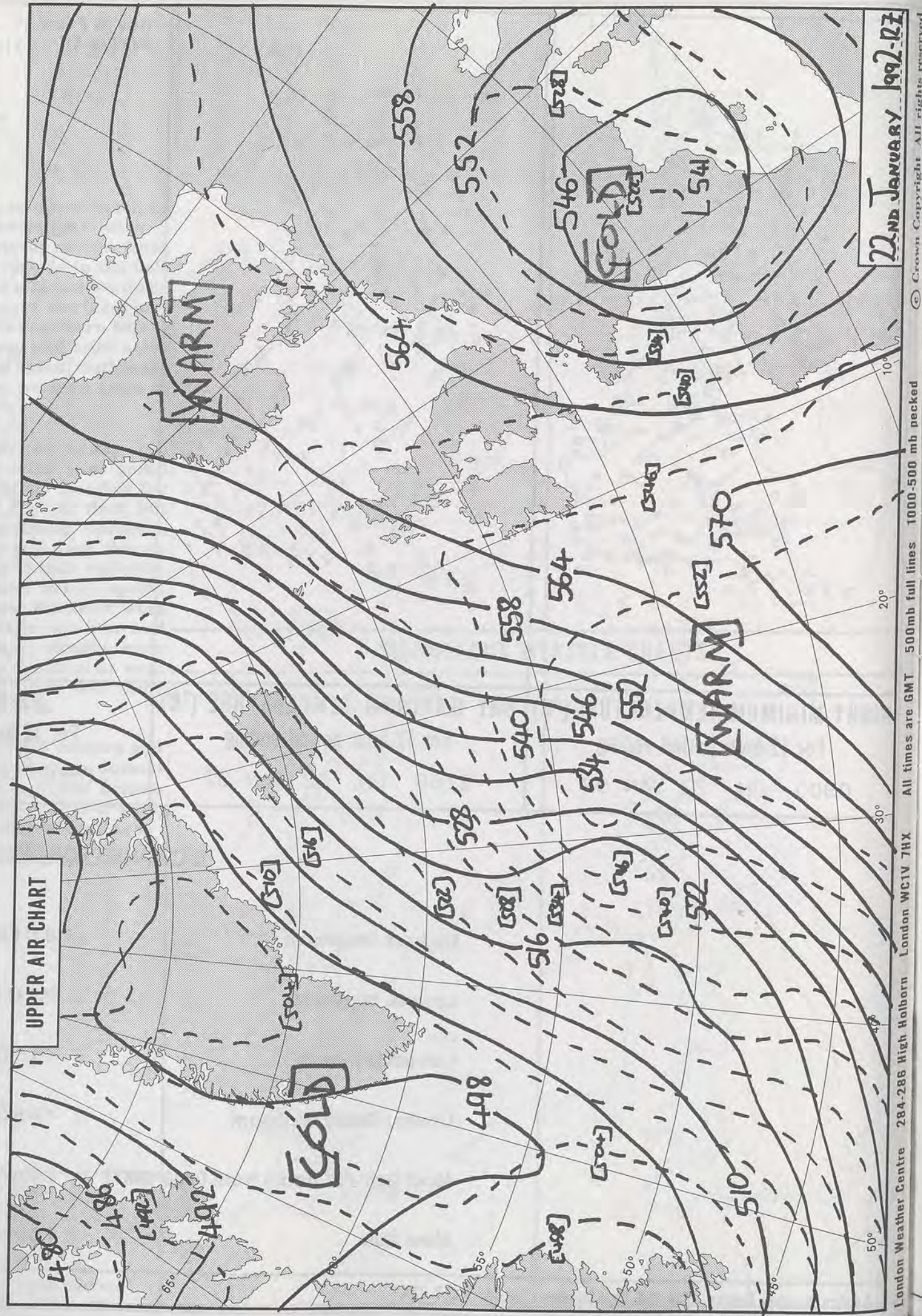

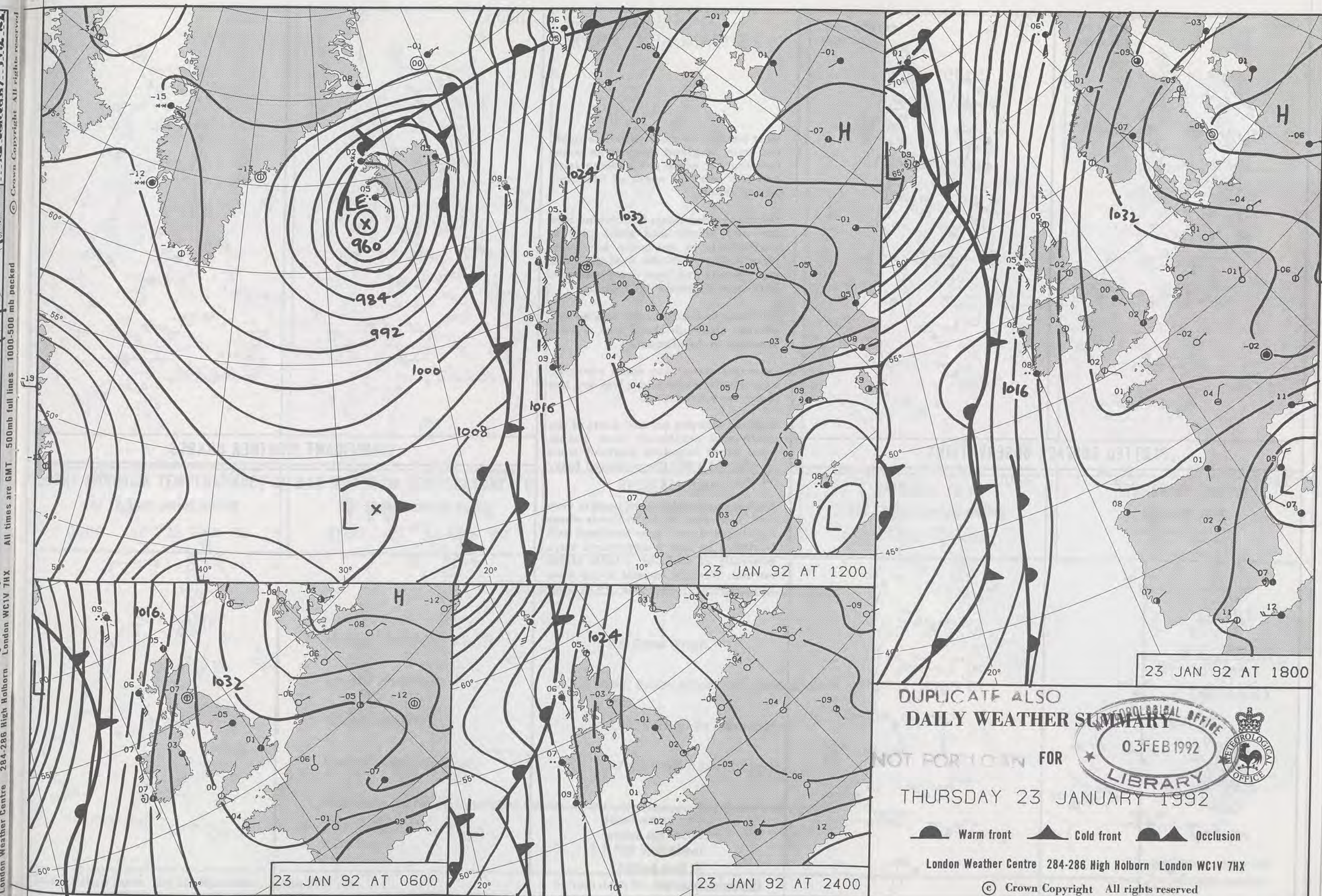

DUPLICATE ALSO
DAILY WEATHER SUMMARY

OT FOR 10 AM FOR

THURSDAY 23 JANUARY 1992

US FEB 1992
LIBRARY



London Weather Centre 284-286 High Holborn London WC1V 7HX

© Crown Copyright All rights reserved

THURSDAY
23 JANUARY 1992

Most places had clear skies overnight, but over England there was some freezing fog while the western Isles and the extreme north of Scotland turned cloudy.

During the day much of Scotland was dry and bright and some places, particularly in the south and east, were sunny, but the western Isles were cloudy and here there was rain in the late afternoon and evening.

Northern Ireland was dry and mainly cloudy, although there was a little sunshine in the afternoon.

In Wales there was some sunshine nearly everywhere and it was dry, but there was a lot of cloud.

England was dry too and parts of the south and northwest were sunny, most other areas of England were cloudy and a few places stayed foggy all day.

England and Wales were mostly very cold, especially in the Midlands where fog lingered, but over Scotland and Northern Ireland temperatures were generally close to or a little above normal. Western coastal areas were generally only rather cold.

London Weather Centre
284-286 High Holborn
London WC1V 7HX
All times are GMT

© Crown Copyright All rights reserved

0600

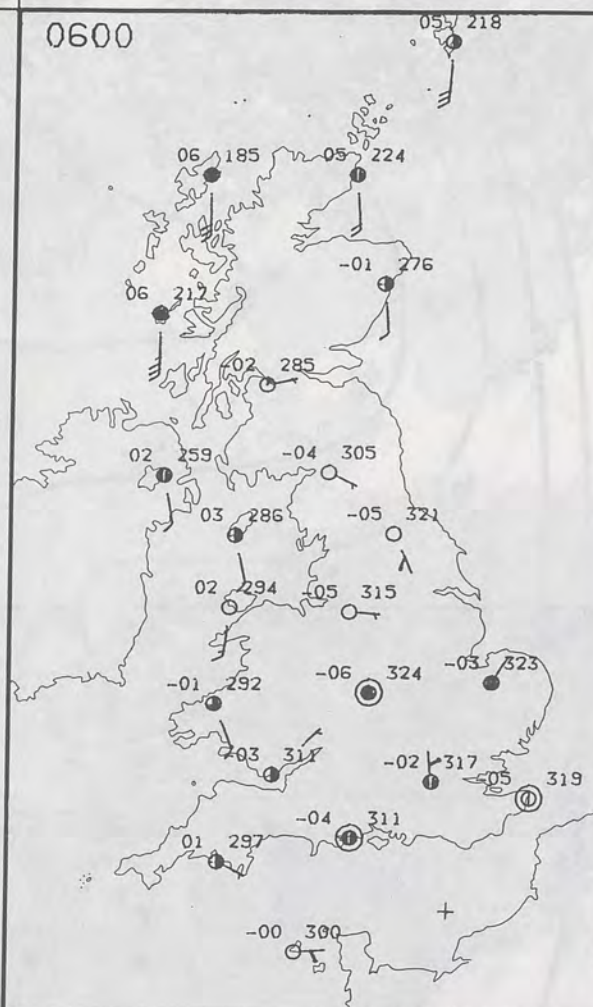

1200

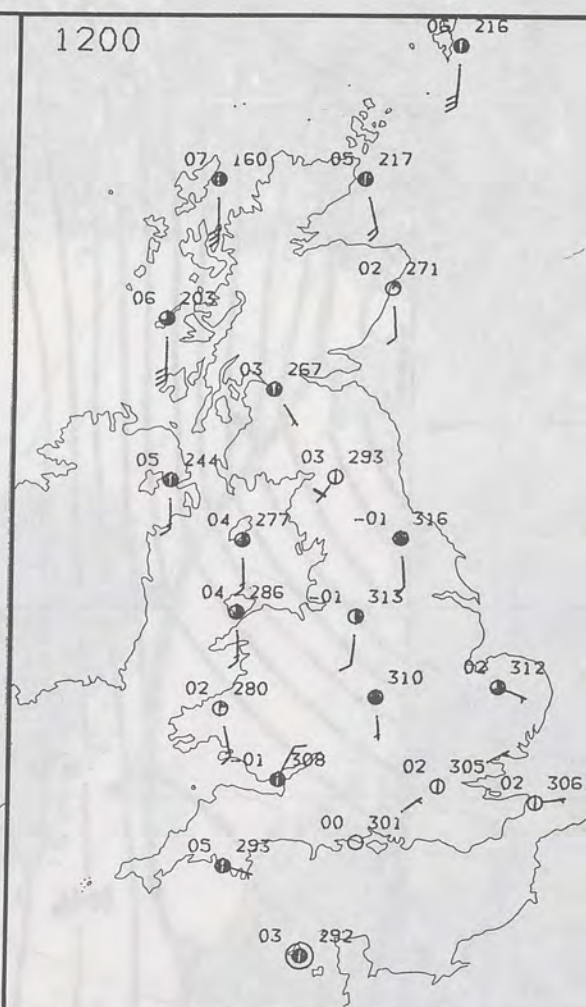

PLOTTED SURFACE OBSERVATIONS

1800

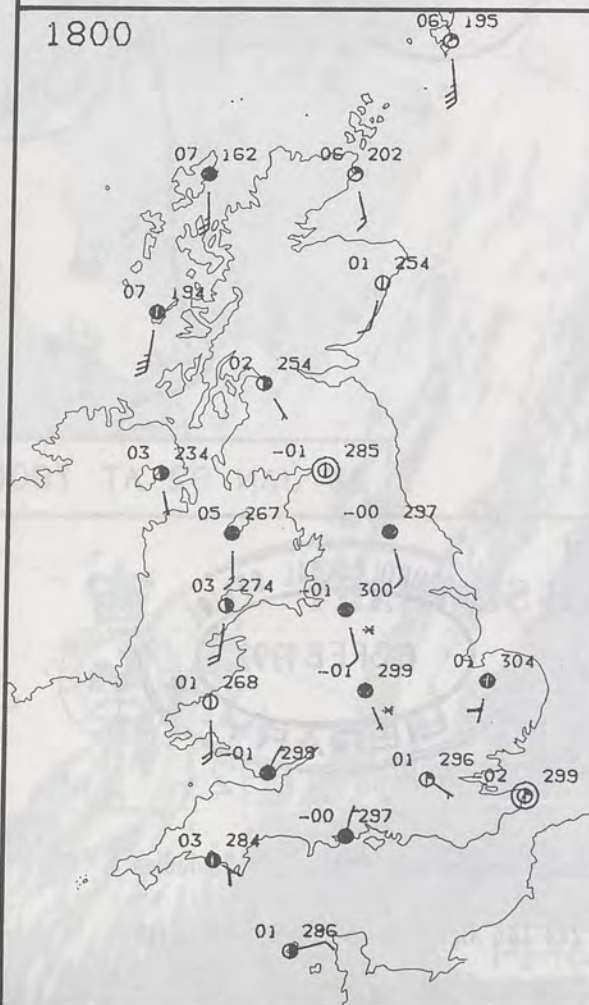

2400

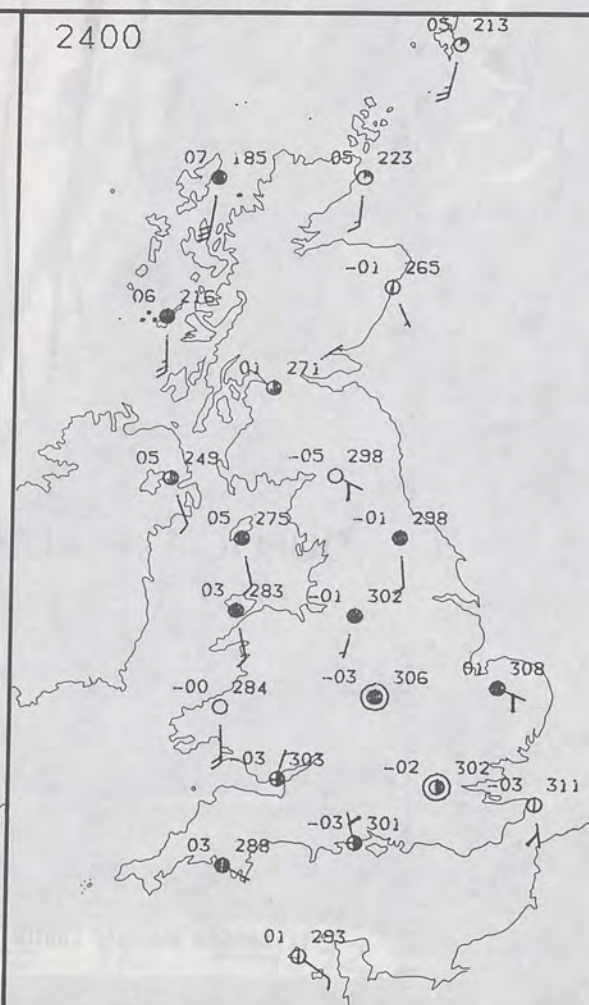

0600



1200



SIGNIFICANT WEATHER CHARTS

1800

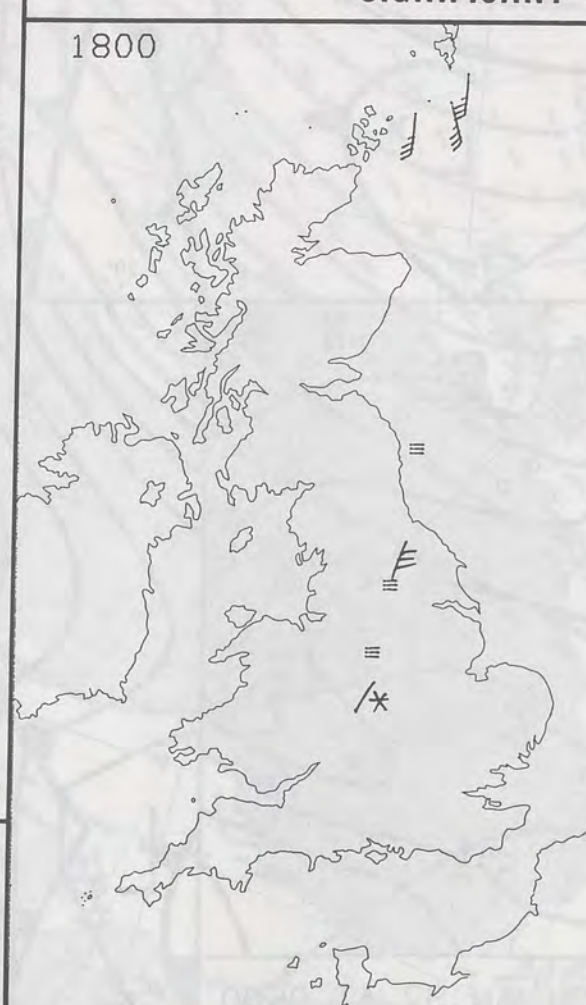

2400



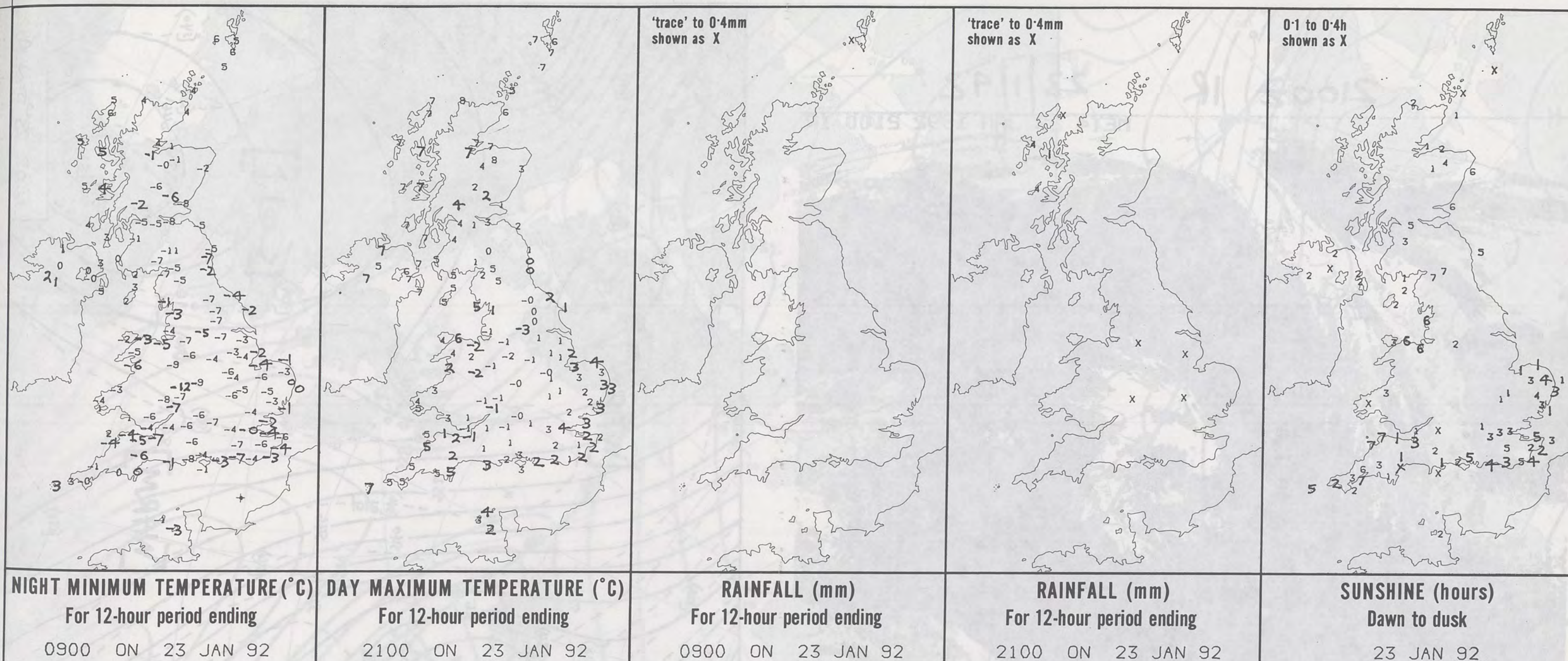

EXTREMES FOR THURSDAY 23RD JANUARY 1992

Highest Maximum	: 7.8 C Cape Wrath
Lowest Maximum	: -2.6 C Emley Moor [nr Huddersfield]
Lowest Minimum	: -12.3 C Barbourne / Worcester
Lowest Grass Minimum	: -14.7 C Birmingham / Elmdon
Most Rain (24 hours from 0900 GMT)	: 7.0 mm Benbecula [Outer Hebrides]
Most Sun	: 6.9 Hrs Carlisle

**DAILY
WEATHER
SUMMARY**



© Crown Copyright
All rights reserved

2100Z IR

23/1/92

MET4 23 JAN 1992 2100 IR

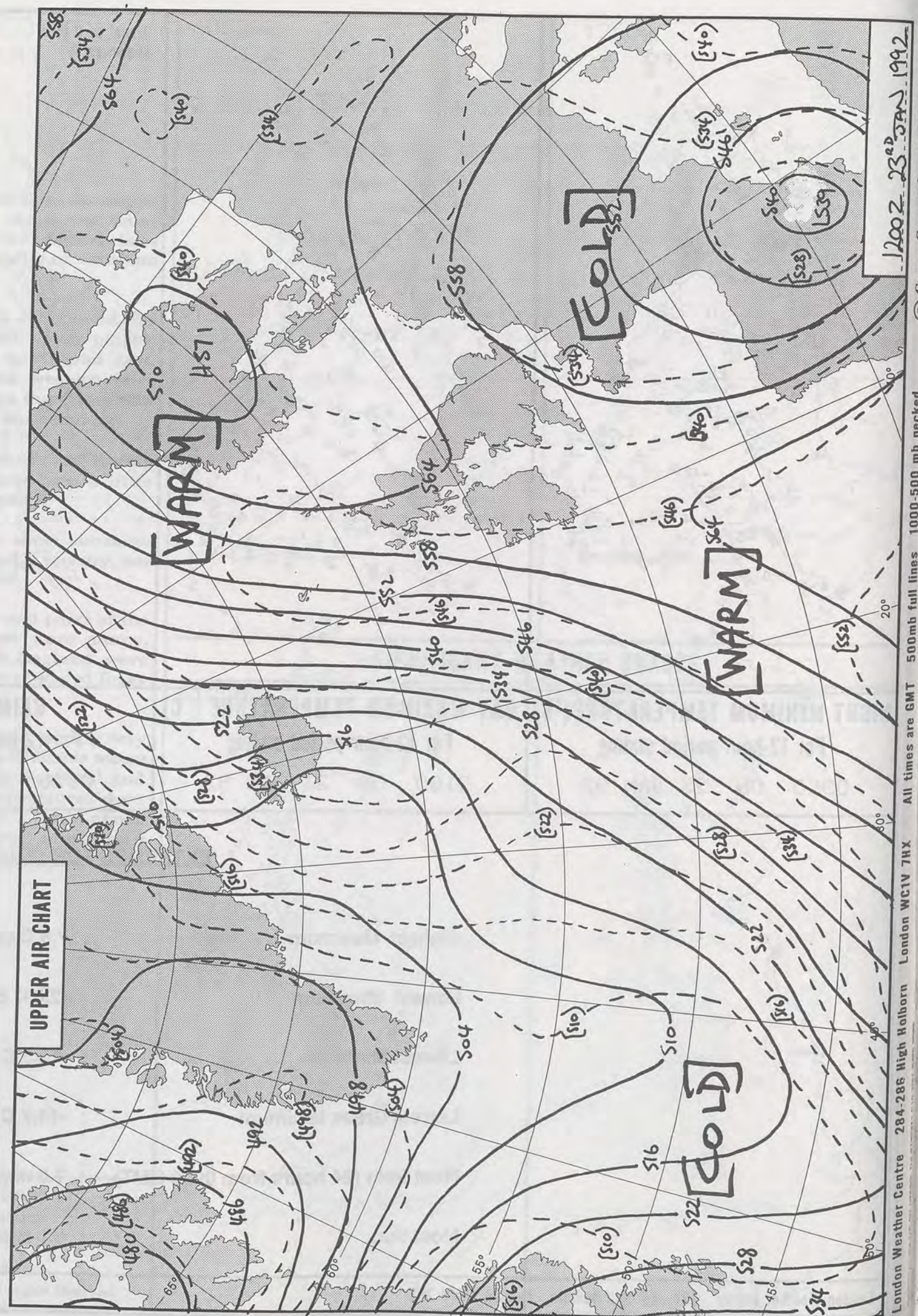
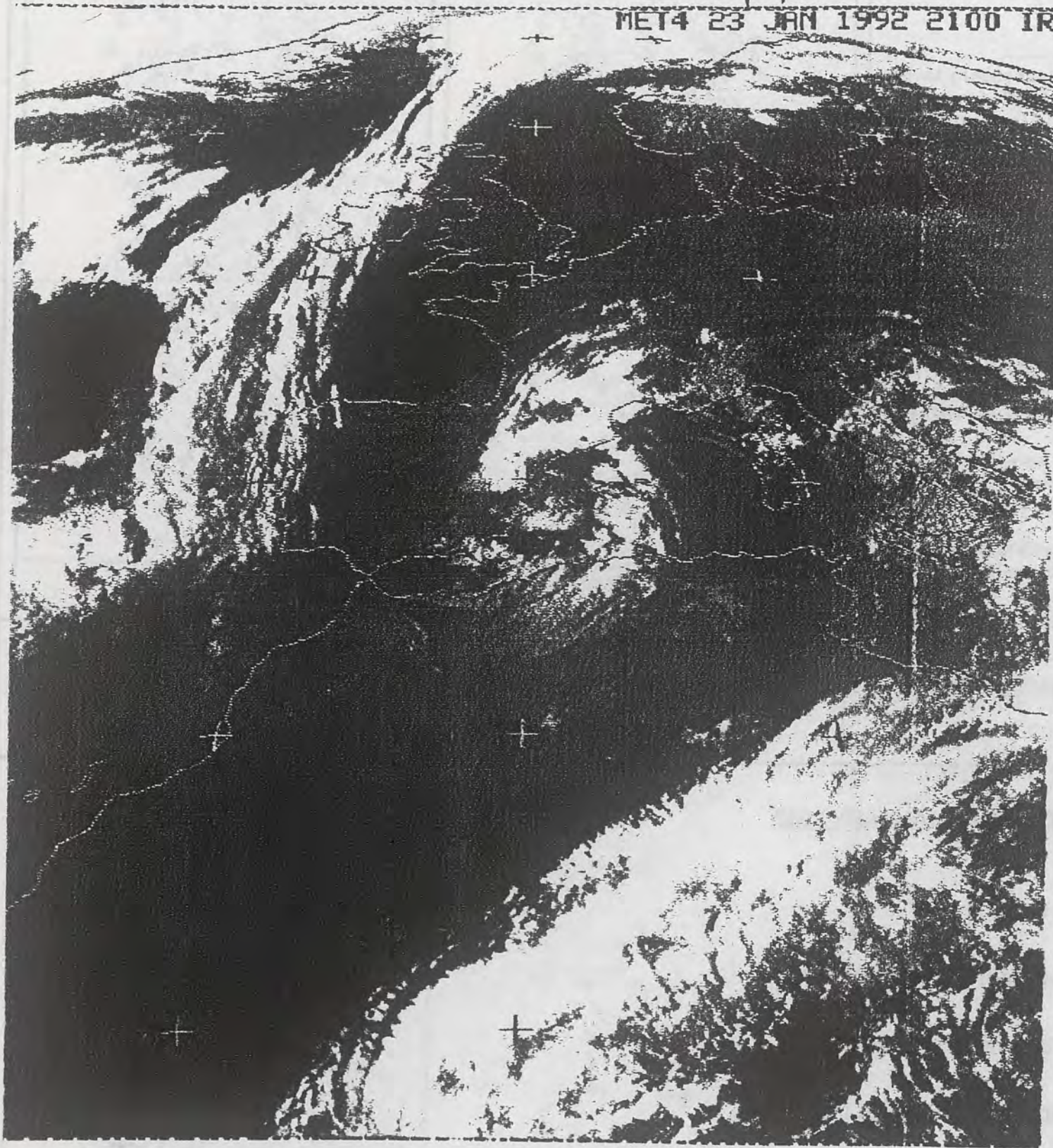

1200Z 23 JAN 1992

London Weather Centre 284-286 High Holborn London WC1V 7HX All times are GMT 500mb full lines 1000-500 mb pecked © Crown Copyright All rights reserved

© Crown Copyright All rights reserved
All times are GMT 500mb full lines 1000-500 mb pecked
London WC1V 7HX
284-286 High Holborn

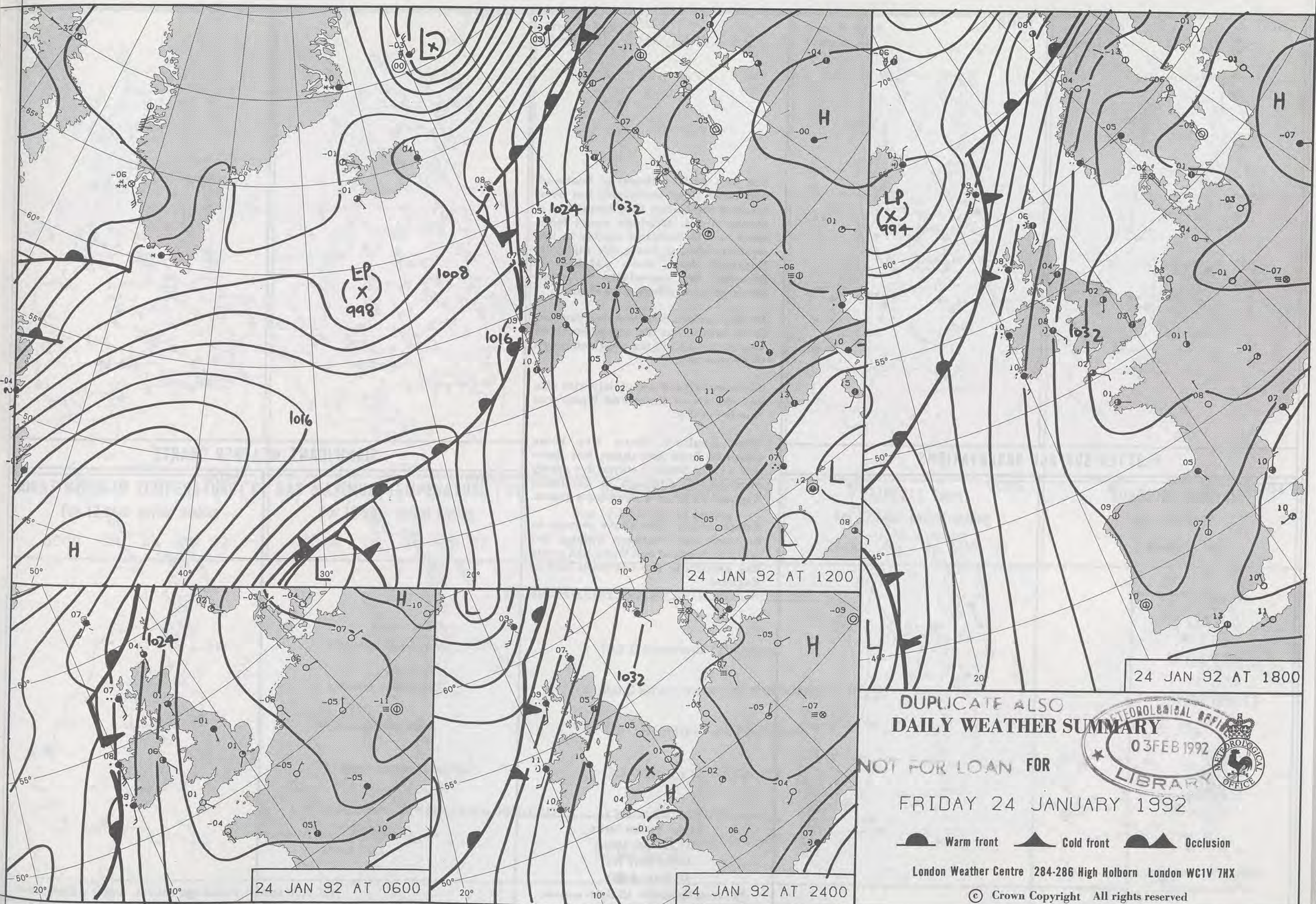

DUPLICATE ALSO
DAILY WEATHER SUMMARY

NOT FOR LOAN FOR
FRIDAY 24 JANUARY 1992

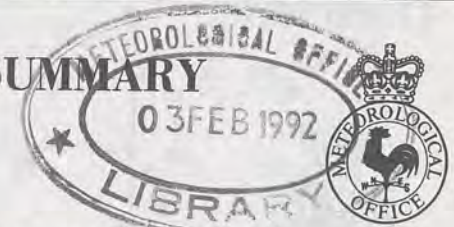

Warm front Cold front Occlusion

London Weather Centre 284-286 High Holborn London WC1V 7HX

© Crown Copyright All rights reserved

FRIDAY
24 JANUARY 1992

The east and northeast of Scotland had clear skies overnight, but over much of the United Kingdom it was a cloudy night, although apart from some rain in Scotland, mainly in the western Isles, it was a dry night. In England there were patches of freezing fog especially in some southern parts where skies cleared.

By day eastern Scotland was dry and fairly bright, but the rest of Scotland was cloudy and in the west and north there was rain.

Northern Ireland was cloudy with rain and drizzle at times and Wales was cloudy but dry.

Over England there was some sunshine here and there, but there was a lot of cloud. It stayed dry nearly everywhere, although in northeast England there were a few snow grains.

Temperatures were above average in Scotland and Northern Ireland, but much of England and Wales had a cold day especially the northern half of England.

London Weather Centre
284-286 High Holborn
London WC1V 7HX
All times are GMT

© Crown Copyright All rights reserved

0600

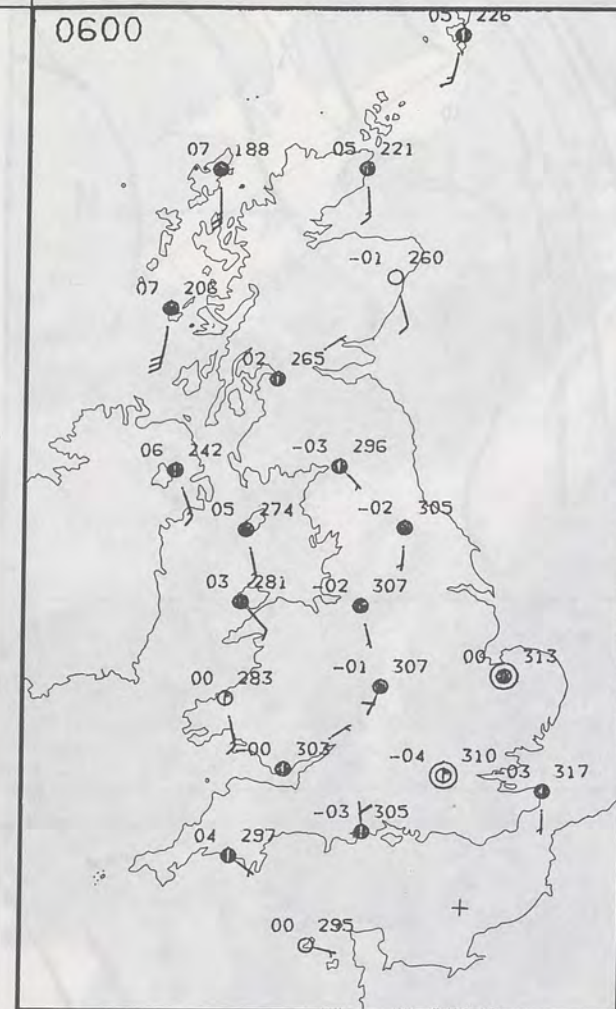

1200

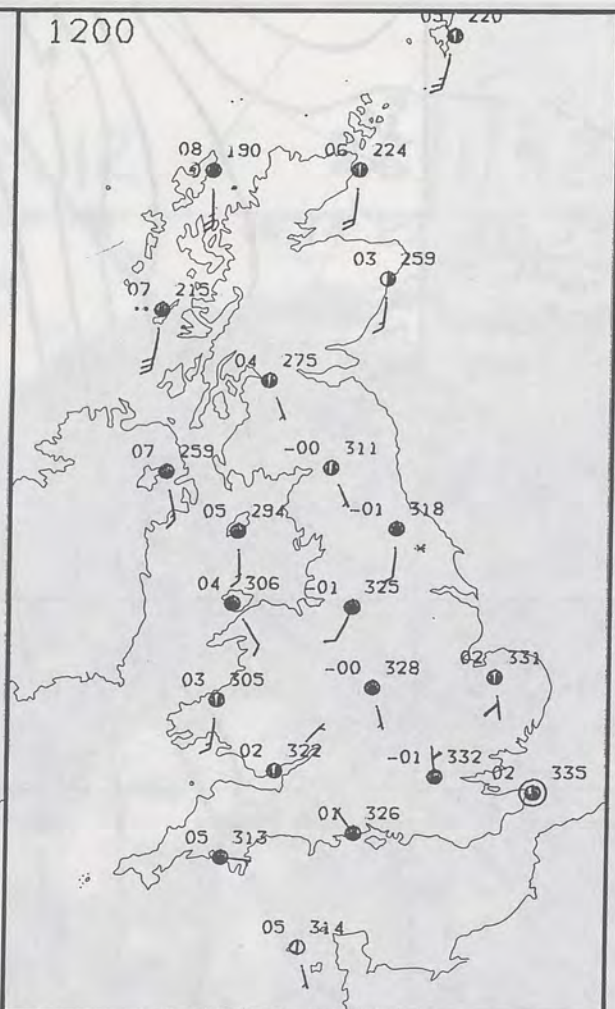

PLOTTED SURFACE OBSERVATIONS

1800

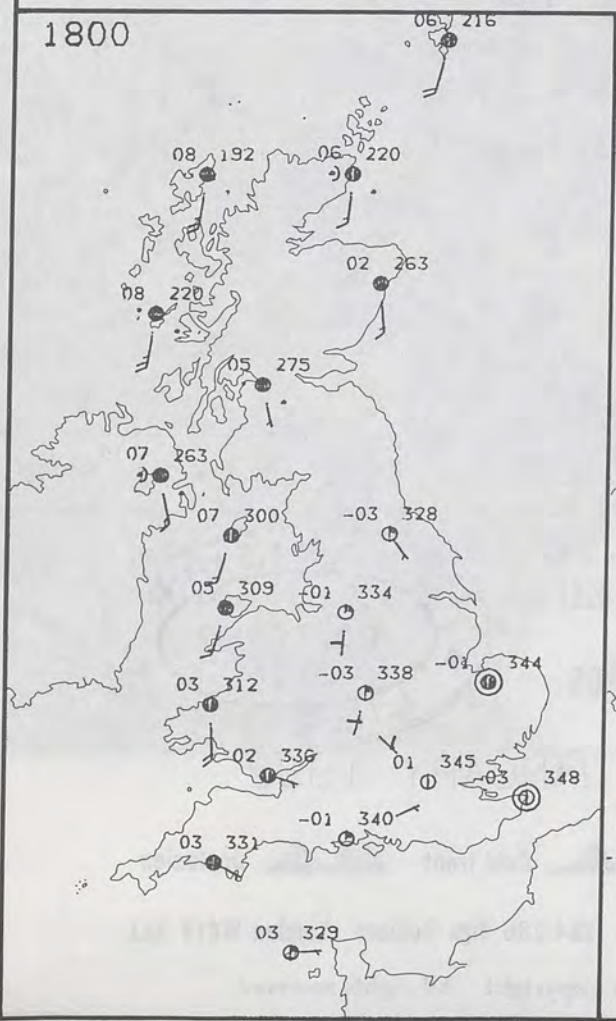

2400

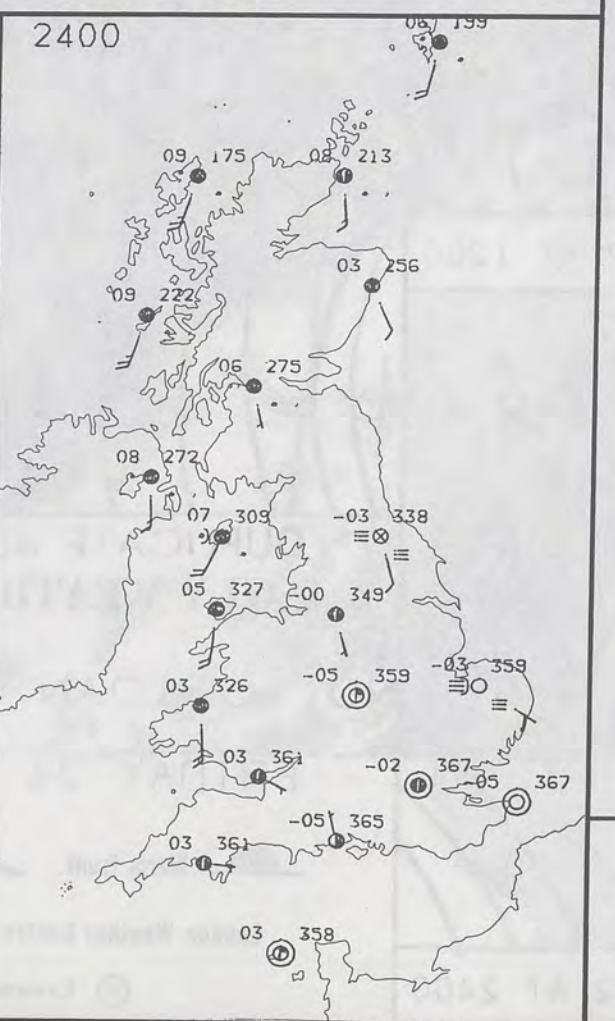

0600



1200

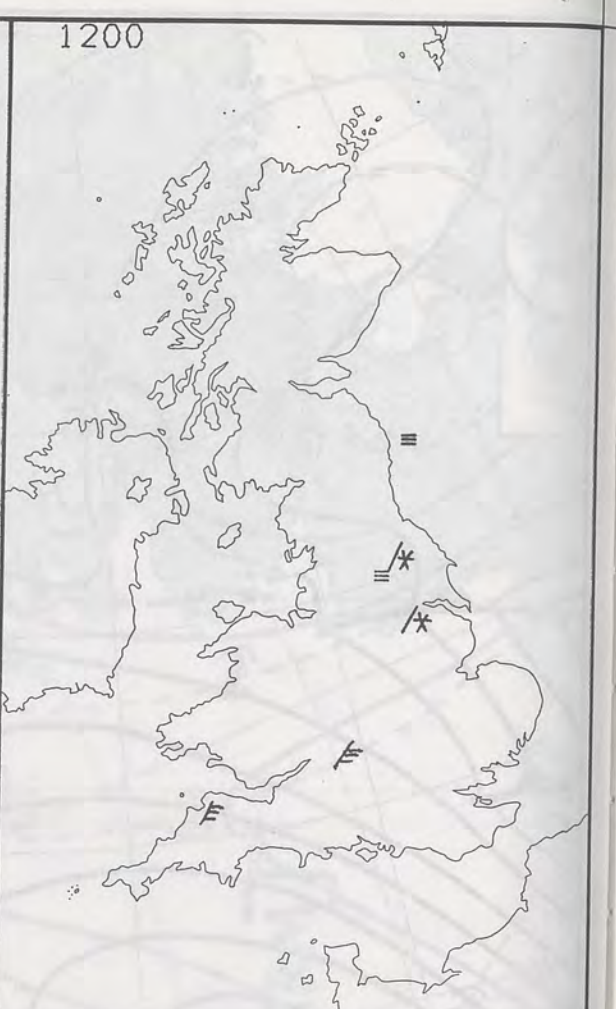

SIGNIFICANT WEATHER CHARTS

1800



2400

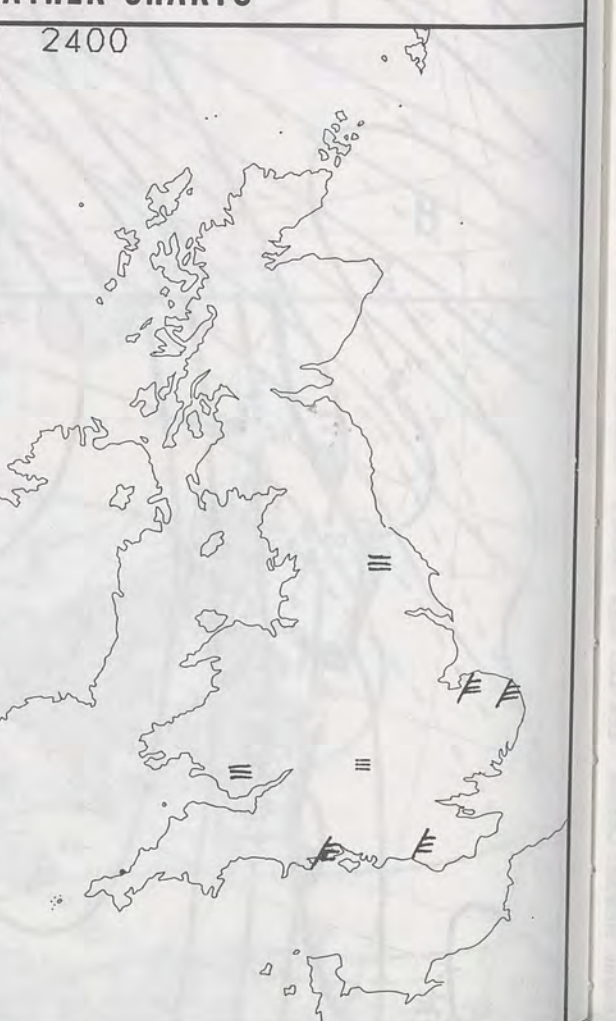

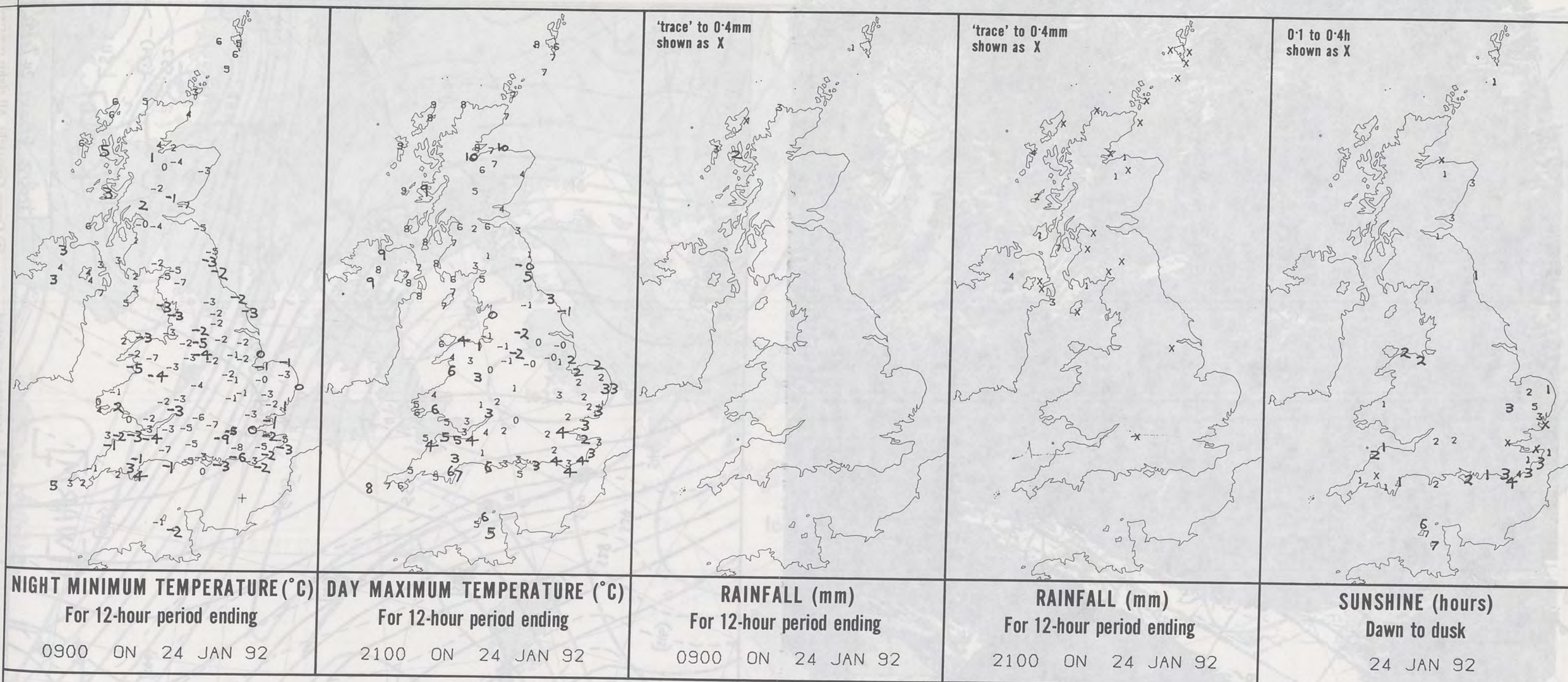

EXTREMES FOR FRIDAY 24TH JANUARY 1992

Highest Maximum	: 10.2 C Inverness / Dalcross
Lowest Maximum	: -2.0 C Emley moor [nr Huddersfield]
Lowest Minimum	: -9.2 C Beaufort Park [Berkshire]
Lowest Grass Minimum	: -13.3 C Moel y Crio [Clwyd]
Most Rain (24 hours from 0900 GMT)	: 13.2 mm Cape Wrath
Most Sun	: 6.8 Hrs Jersey

**DAILY
WEATHER
SUMMARY**



© Crown Copyright
All rights reserved

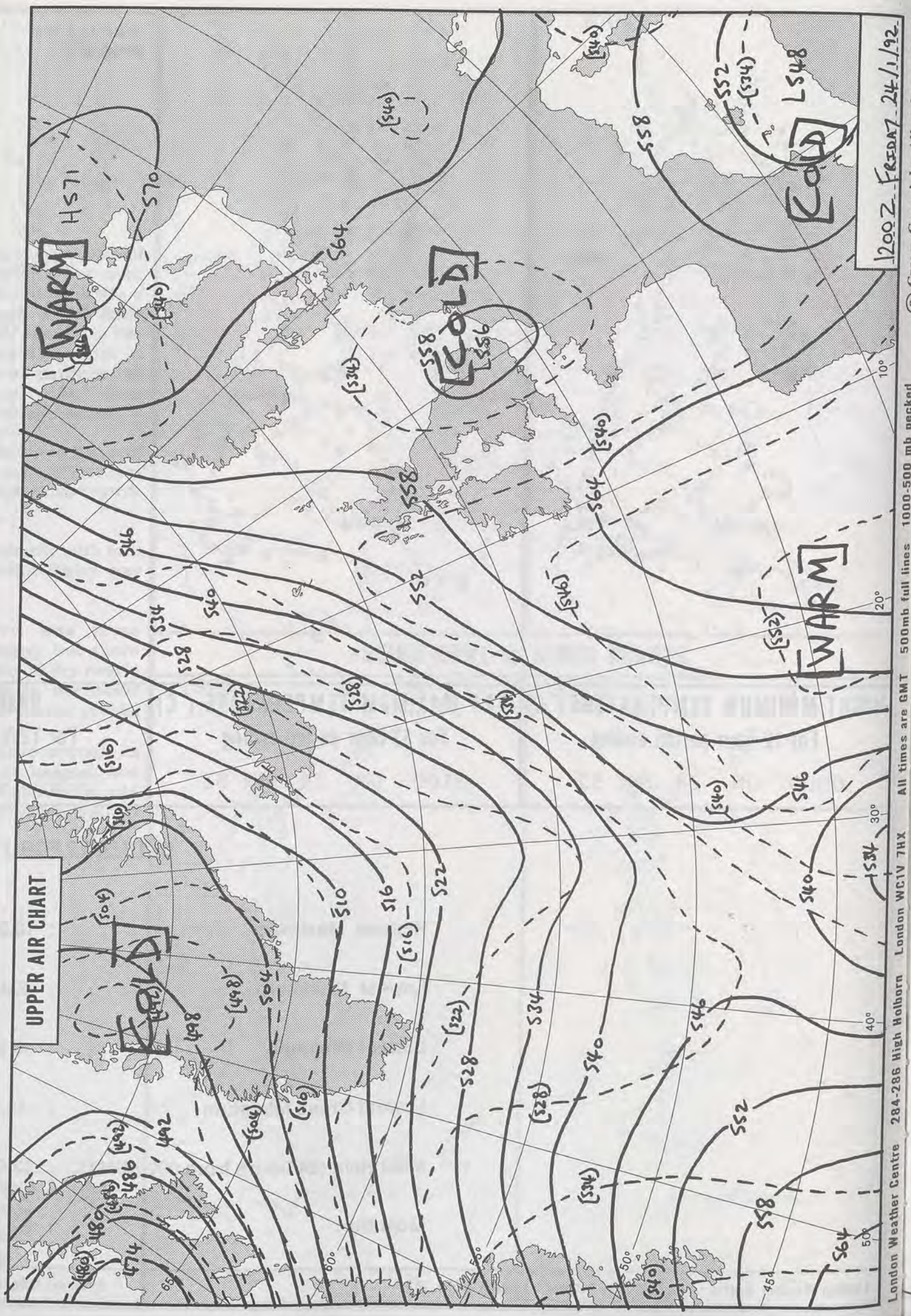

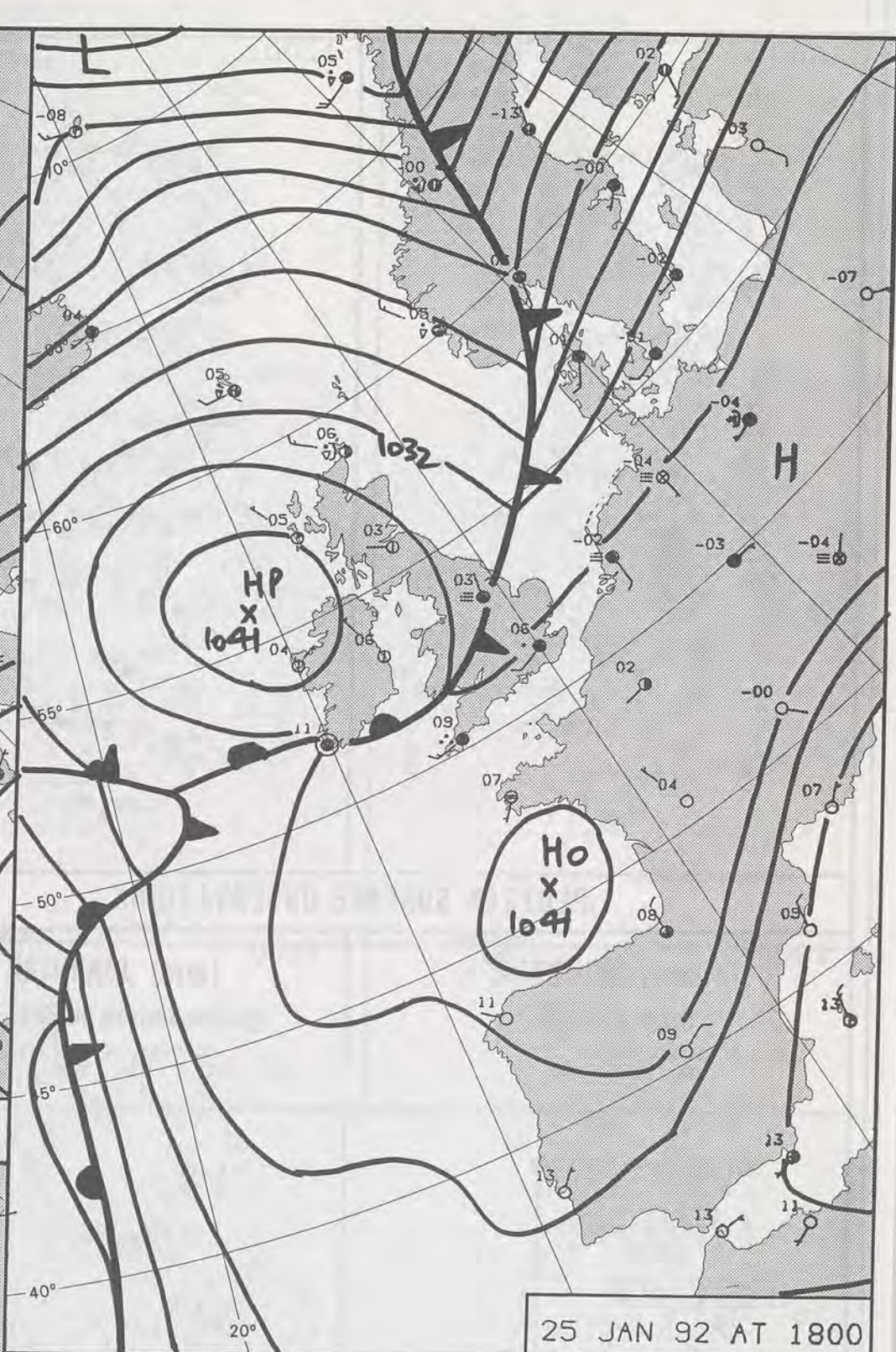
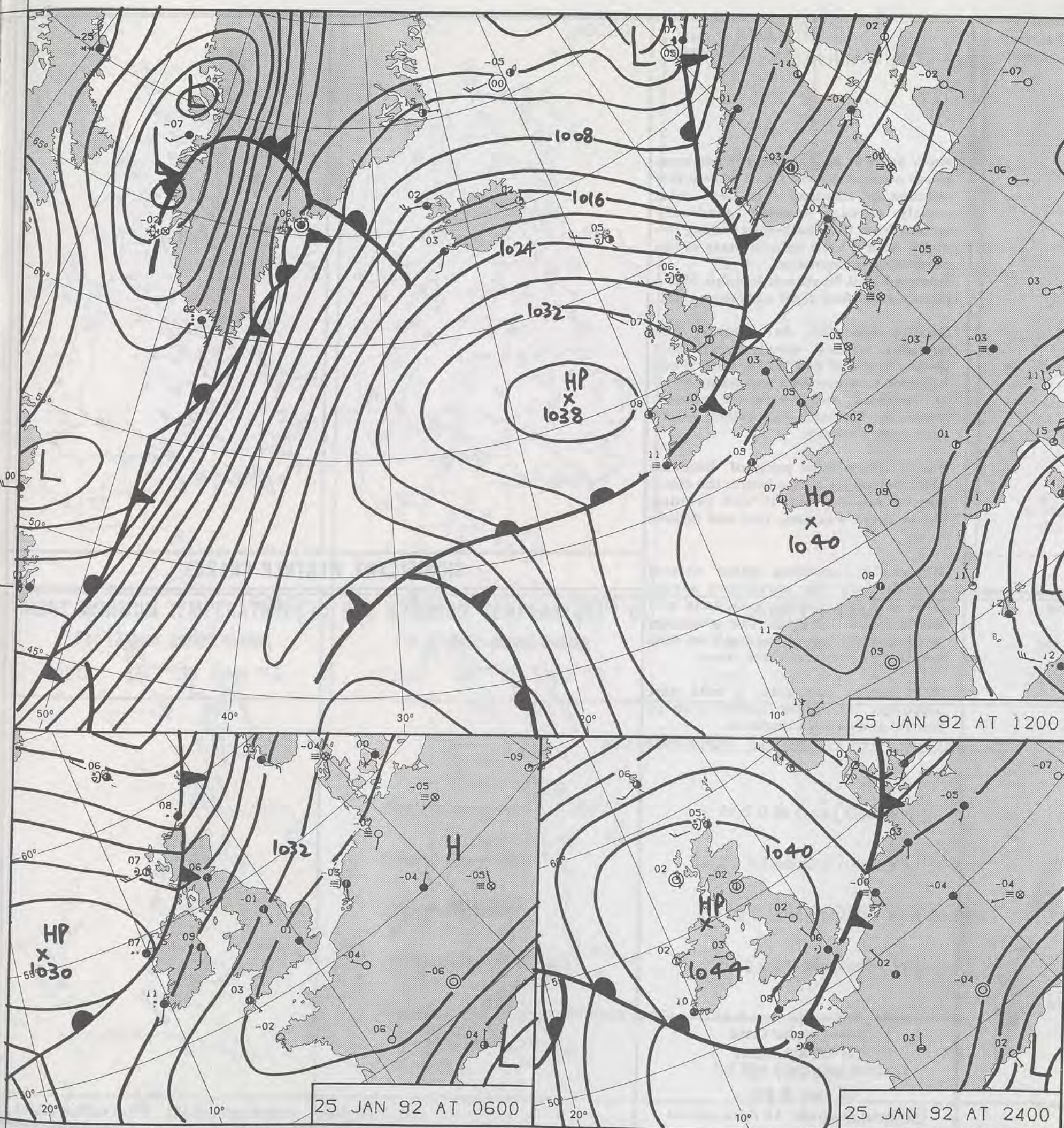

25 JAN 92 AT 1800

DUPLICATE ALSO
DAILY WEATHER SUMMARY

NOT FOR LOAN FOR

SATURDAY 25 JANUARY 1992

Warm front Cold front Occlusion

London Weather Centre 284-286 High Holborn London WC1V 7HX

© Crown Copyright All rights reserved

LIBRARY METEOROLOGICAL OFFICE

03 FEB 1992

SATURDAY
25 JANUARY 1992

Many parts of England and Wales were frosty overnight, and there were a few patches of freezing fog. Less cold, mostly cloudy weather gradually spread from the north-west during the night, with a little rain in parts of the north-west by morning. Scotland and Northern Ireland had a cloudy, frost-free night with some rain.

During the day, dull, misty, wet weather spread slowly south-east across England and Wales, with much brighter weather soon spreading to all of Scotland and Northern Ireland. Northern Scotland was rather windy with some showers.

Southeastern most parts of England were bright for a time before the cloud spread across, and it was evening before there was some rain and drizzle here.

Meanwhile, clearing skies spread steadily from the north-west across most of Wales, northern England and the Midlands during the late afternoon and evening; areas of fog and frost then developed in some of these areas.

Most places had quite a mild day, although it stayed rather cold in central and eastern England.

London Weather Centre
284-286 High Holborn
London WC1V 7HX
All times are GMT

© Crown Copyright All rights reserved

0600

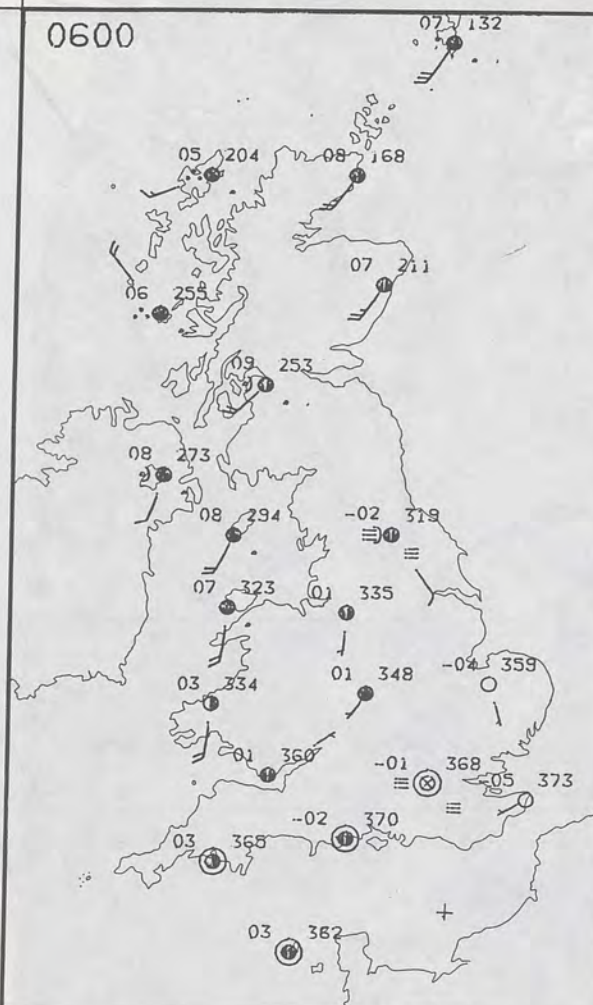

1200

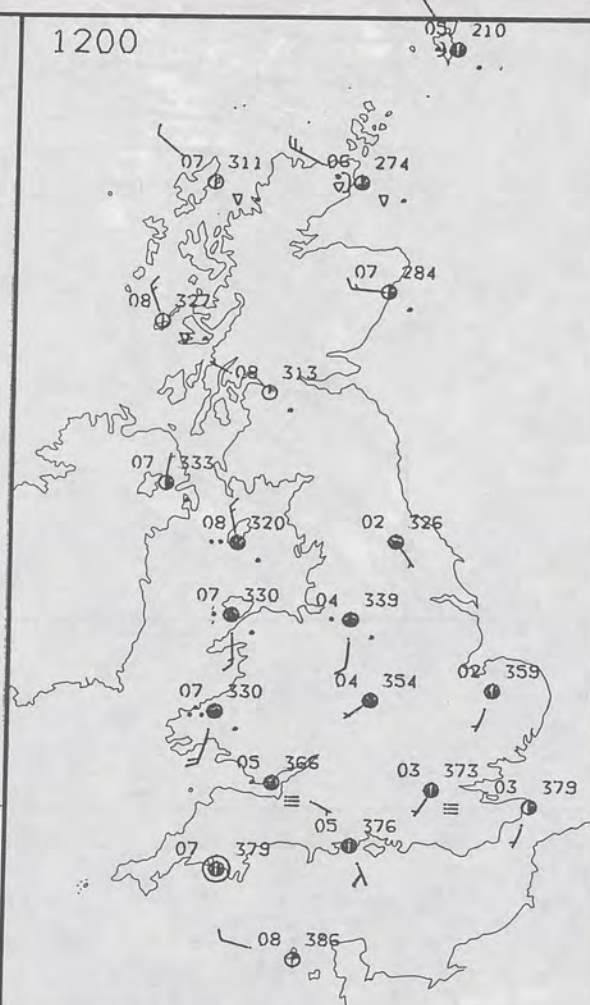

PLOTTED SURFACE OBSERVATIONS

1800

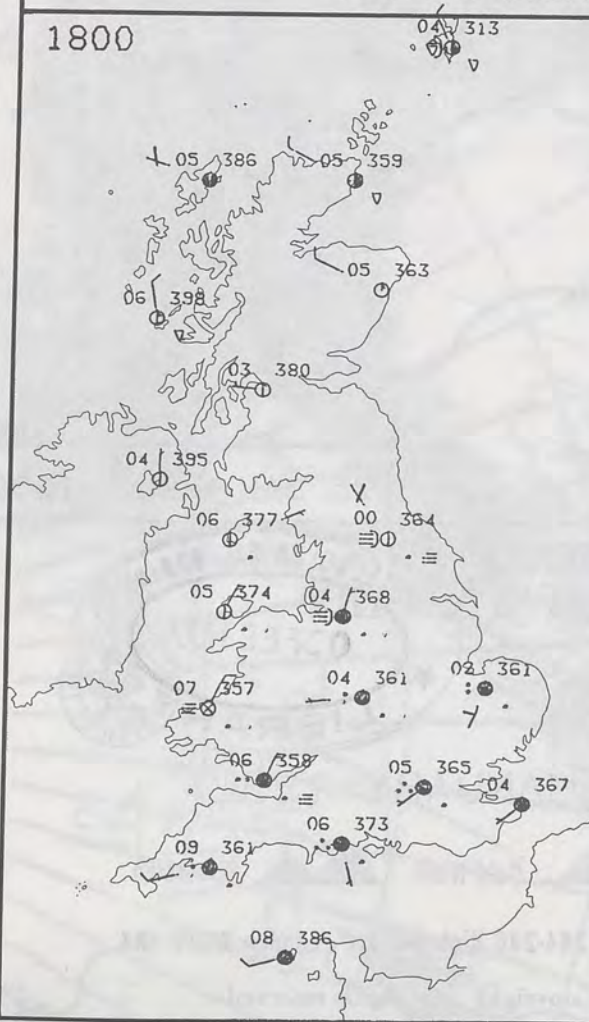

2400

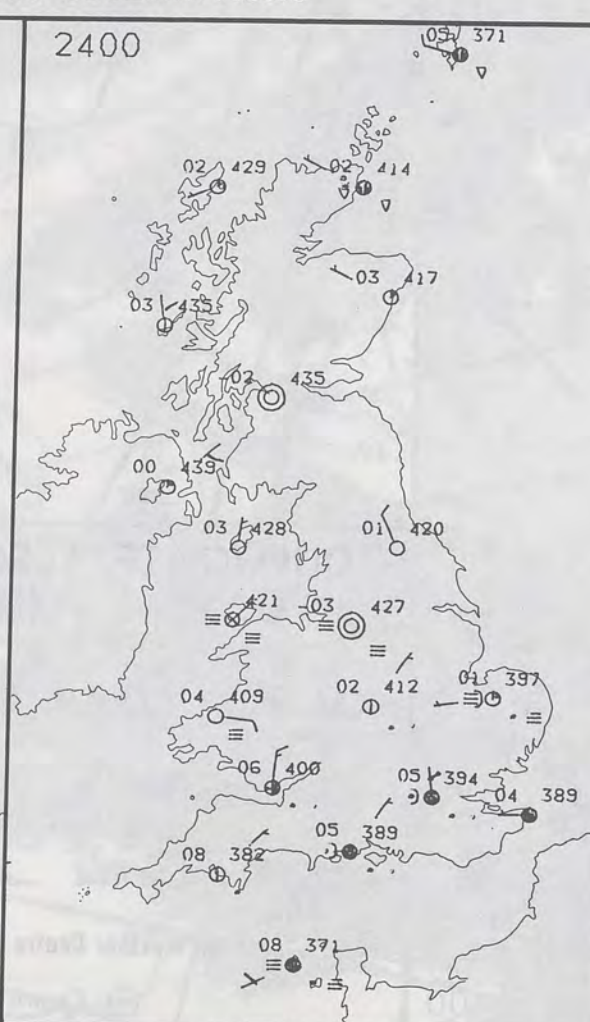

0600



1200



SIGNIFICANT WEATHER CHARTS

1800



2400



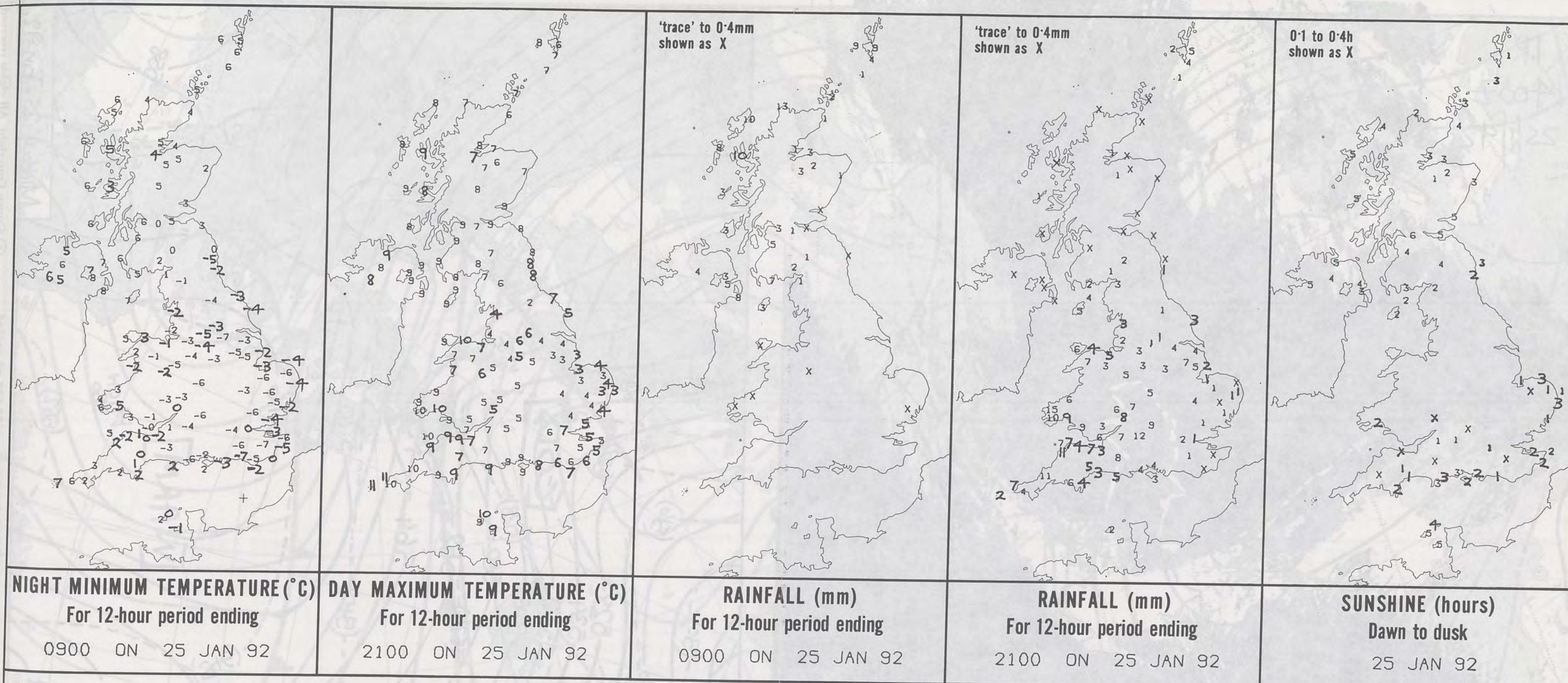

EXTREMES FOR SATURDAY 25TH JANUARY 1992

Highest Maximum	: 11.5 C St Ives [Cornwall]
Lowest Maximum	: 2.3 C Leeming [Yorks]
Lowest Minimum	: -7.0 C East Hoathly [east Sussex]
Lowest Grass Minimum	: -11.2 C Birmingham / Elmdon
Most Rain (24 hours from 0900 GMT)	: 15.5 mm Brawdy [Dyfed]
Most Sun	: 5.6 Hrs Glasgow Airport

**DAILY
WEATHER
SUMMARY**



© Crown Copyright
All rights reserved

IR
1400Z
25/1/92

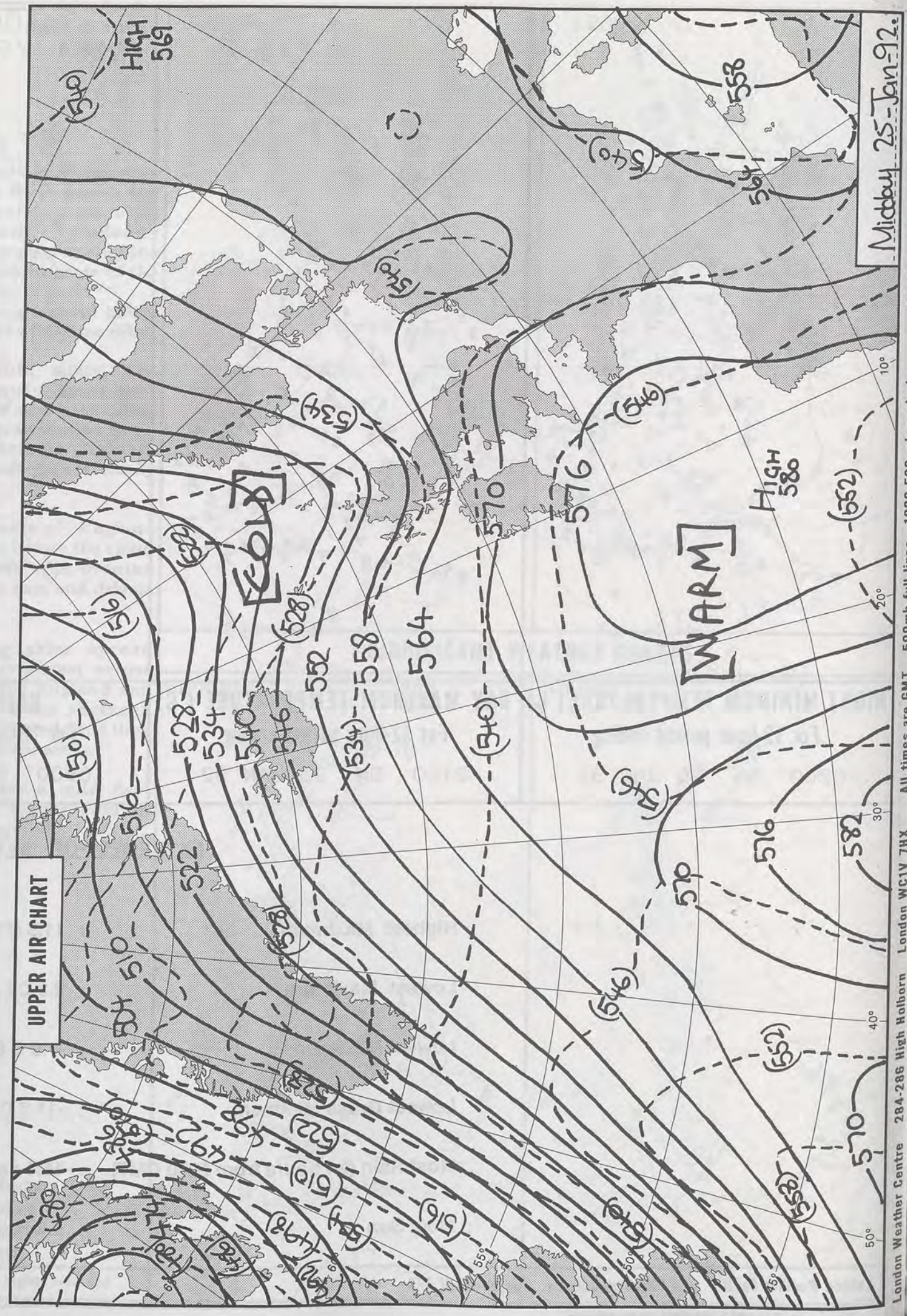

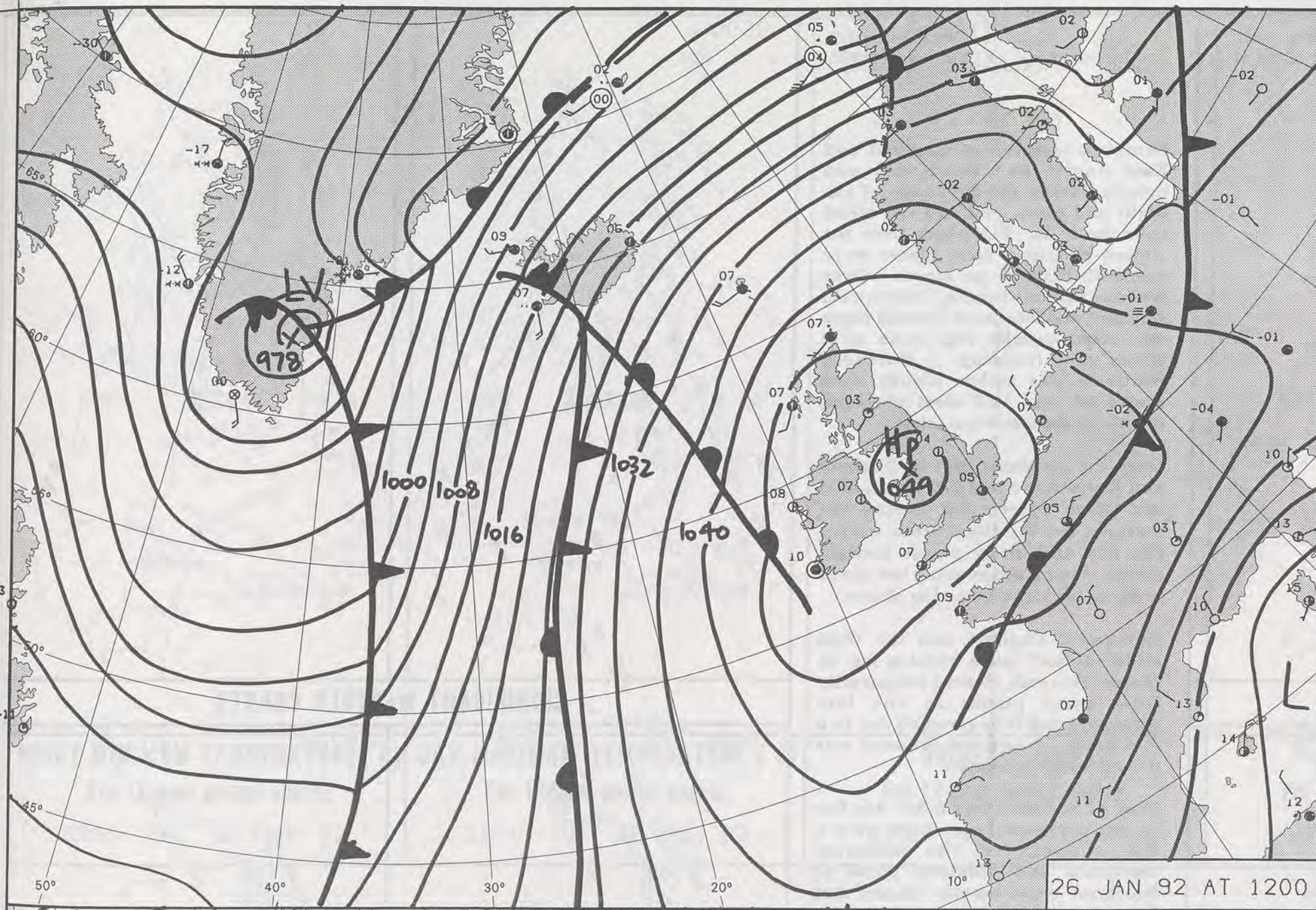

26 JAN 92 AT 1200

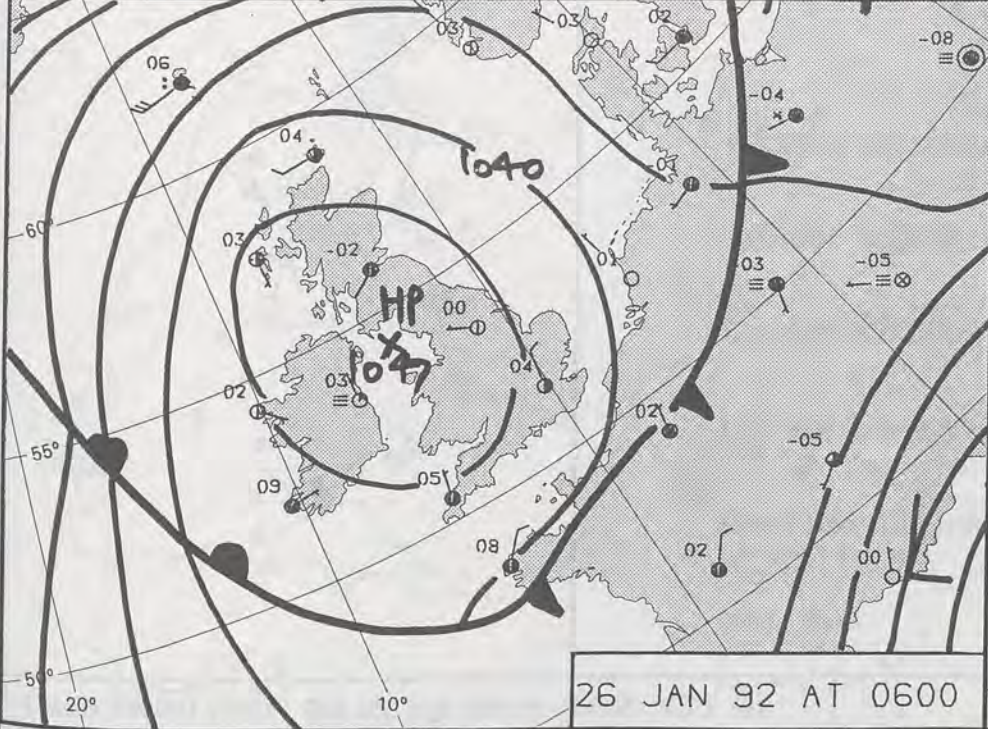

26 JAN 92 AT 0600

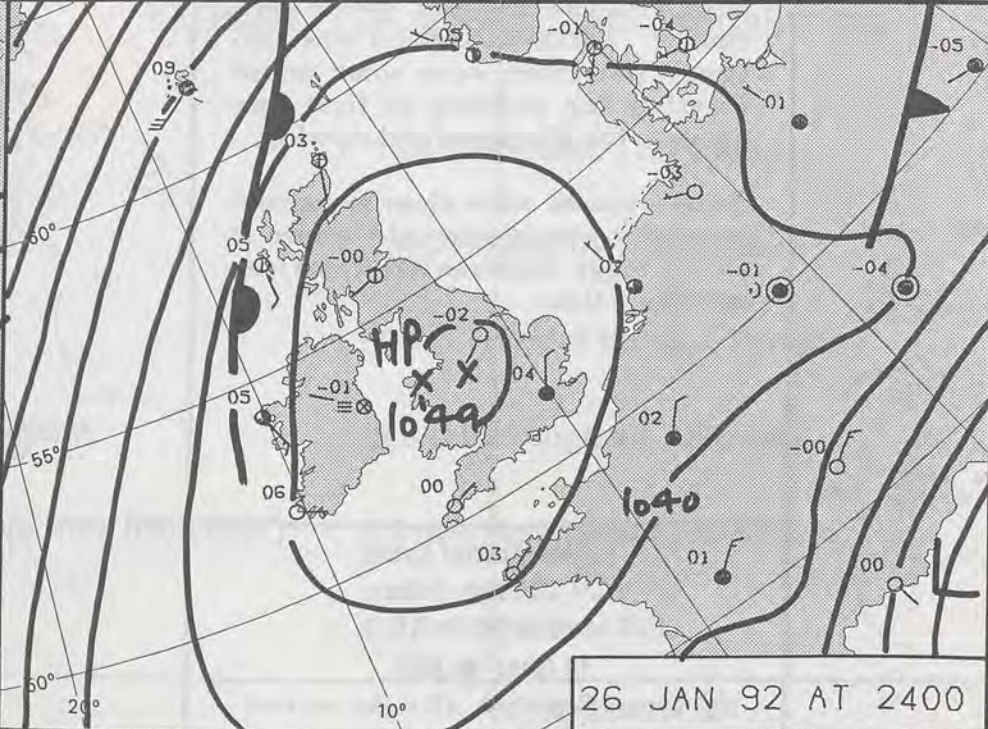

26 JAN 92 AT 2400

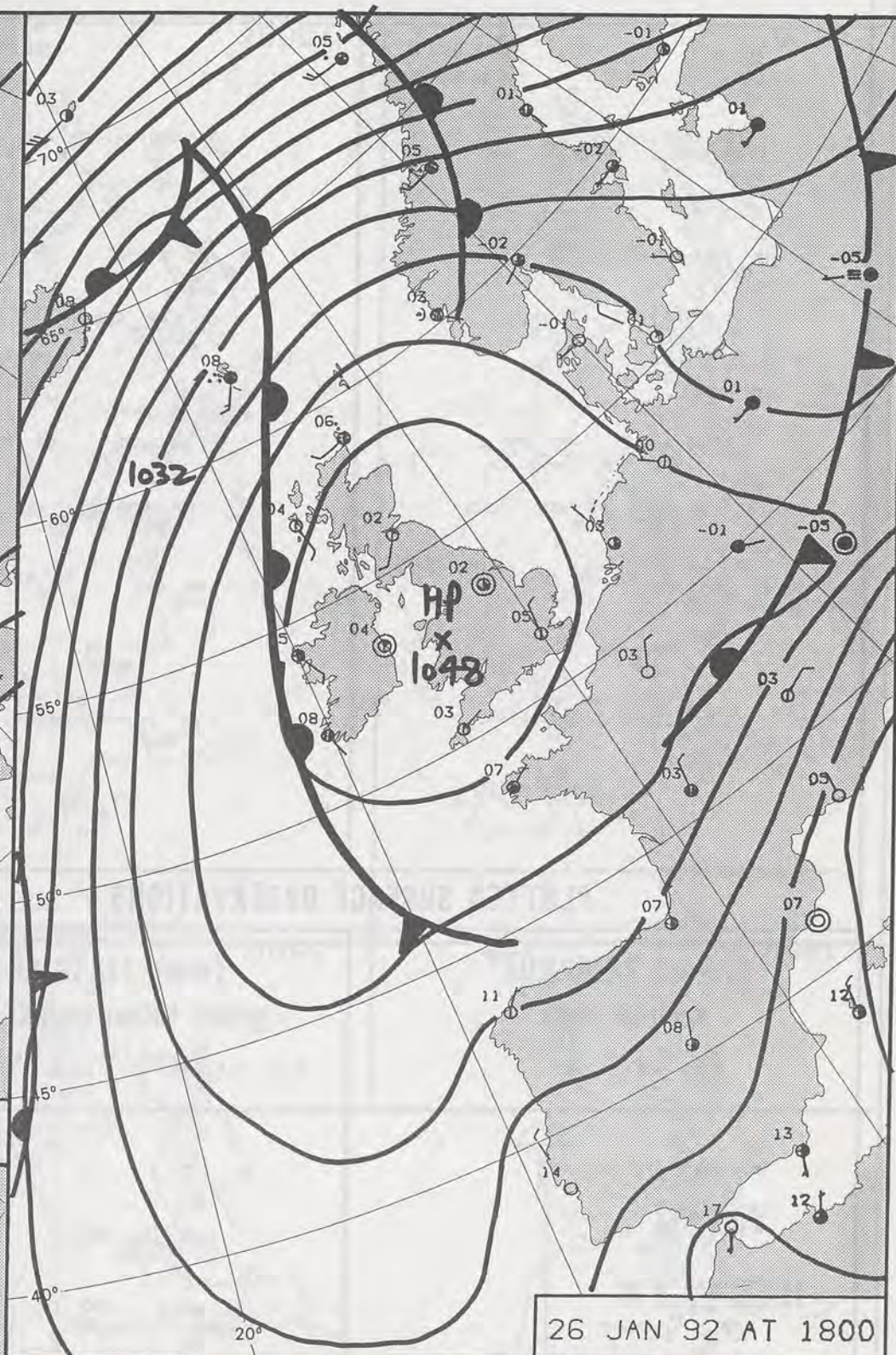

26 JAN 92 AT 1800

DUPLICATE ALSO
DAILY WEATHER SUMMARY

NOT FOR LOAN FOR

SUNDAY 26 JANUARY 1992

Warm front Cold front Occlusion

London Weather Centre 284-286 High Holborn London WC1V 7HX

© Crown Copyright All rights reserved



SUNDAY
26 JANUARY 1992

Southern counties of England and East Anglia had some rain and drizzle during the first part of the night and some mist and low cloud over the hills. Elsewhere over the United Kingdom most places were dry with little or no cloud. Over Wales, the Midlands, Northwest England and Northern Ireland there was some patchy fog, some of it dense and freezing. Northern Scotland was rather cloudy with scattered rain and sleet showers, mainly in the Northern Isles.

Over the southern half of England and Wales there was low cloud, mist and some patchy fog during the morning but the cloud broke during the day and many places became sunny. During the evening low cloud and patchy fog reformed in places.

Northwest England and the West Midlands had dense freezing fog in places. This only cleared temporarily from some places in the late afternoon and it lingered all day in a few spots. Northeast England was dry and mainly sunny.

Most of Scotland had a dry day but in the northern Isles there were a few showers in the morning. Northern and Western parts of Scotland were mostly cloudy but Southern and Eastern parts were sunny. Northern Ireland was also sunny but there were some dense freezing fog patches at first and again in the afternoon and evening.

Temperatures were close to normal generally but it was cold where it stayed foggy. Extreme NW Wales was mild for a time.

London Weather Centre
284-286 High Holborn
London WC1V 7HX
All times are GMT

© Crown Copyright All rights reserved

0600

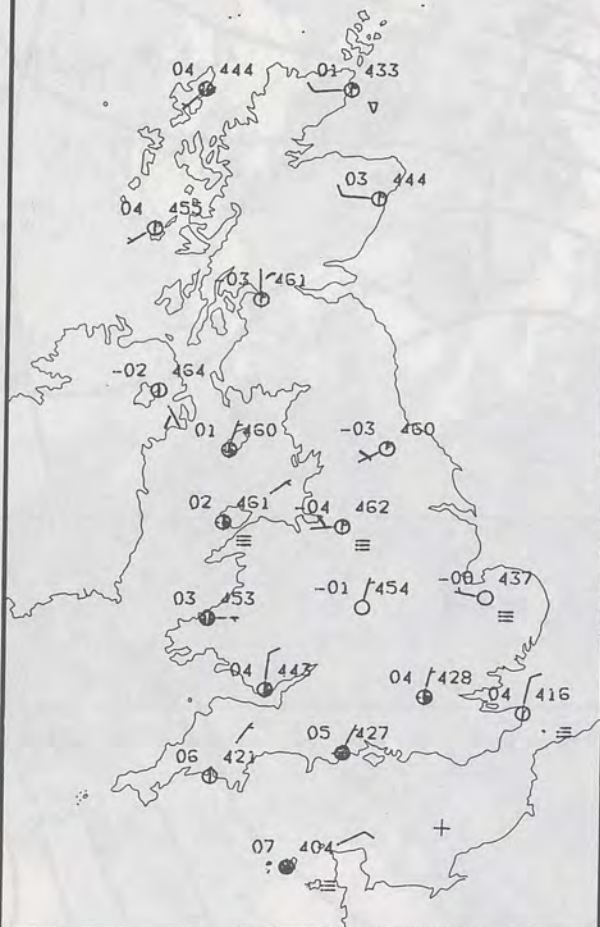

1200

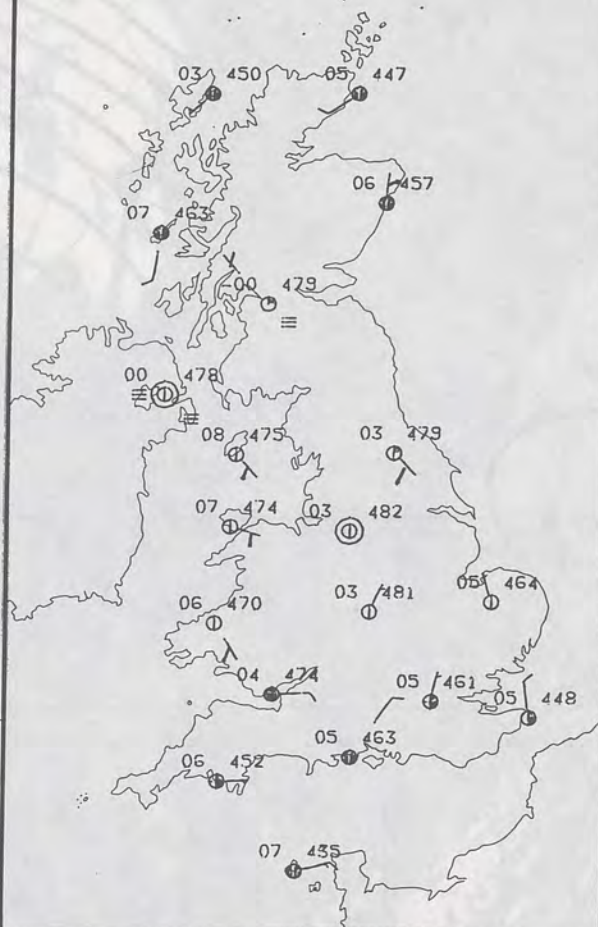

PLOTTED SURFACE OBSERVATIONS

1800

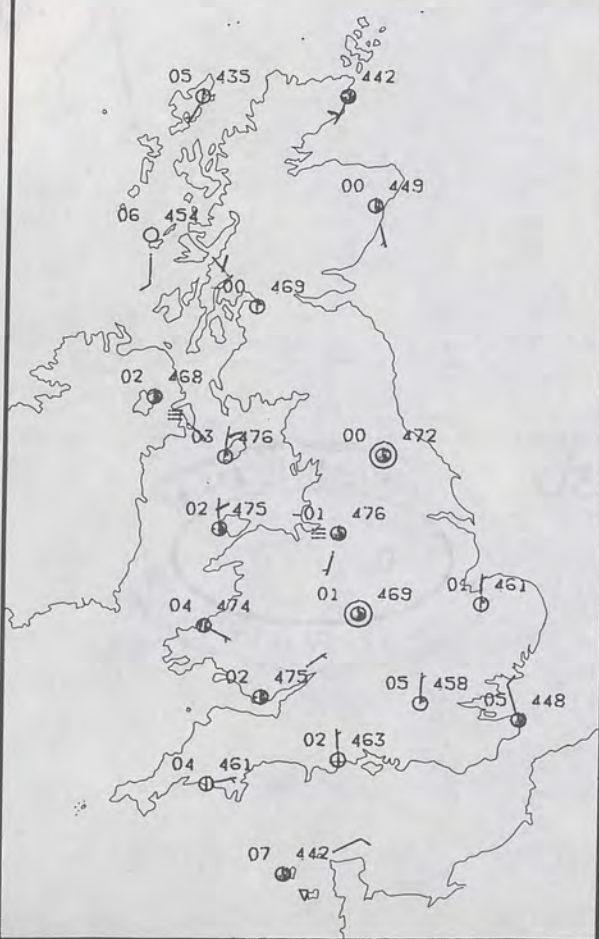

2400

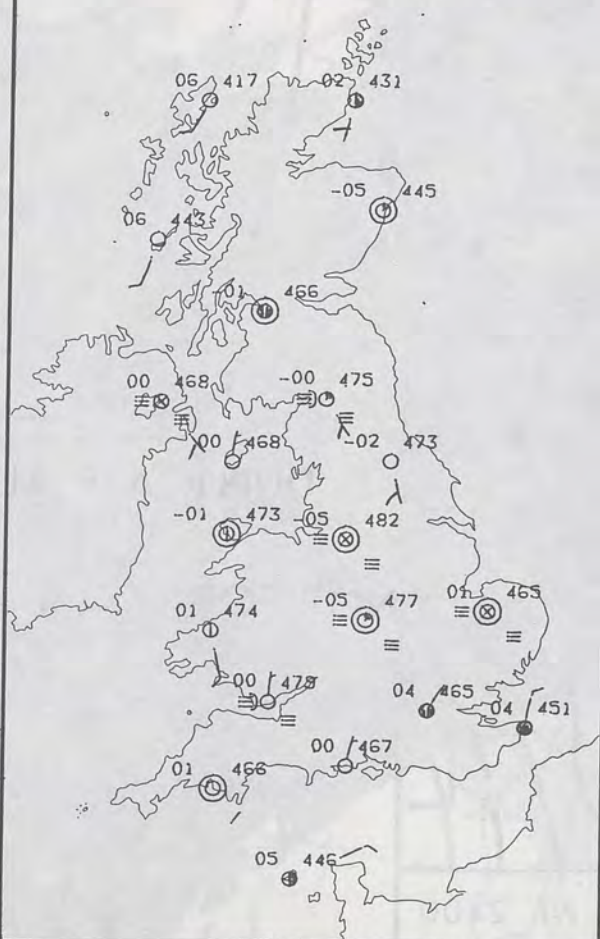

0600



1200



SIGNIFICANT WEATHER CHARTS

1800



2400

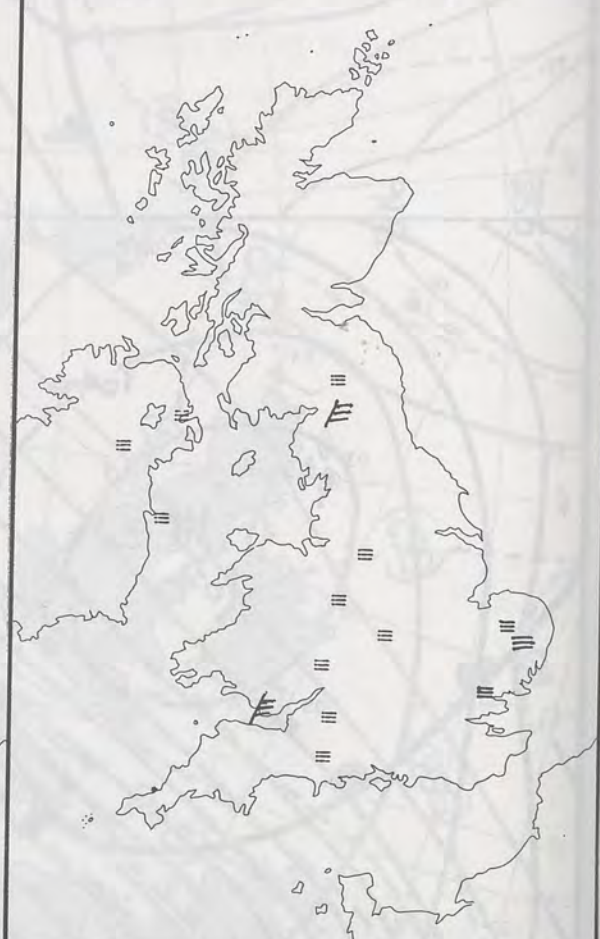

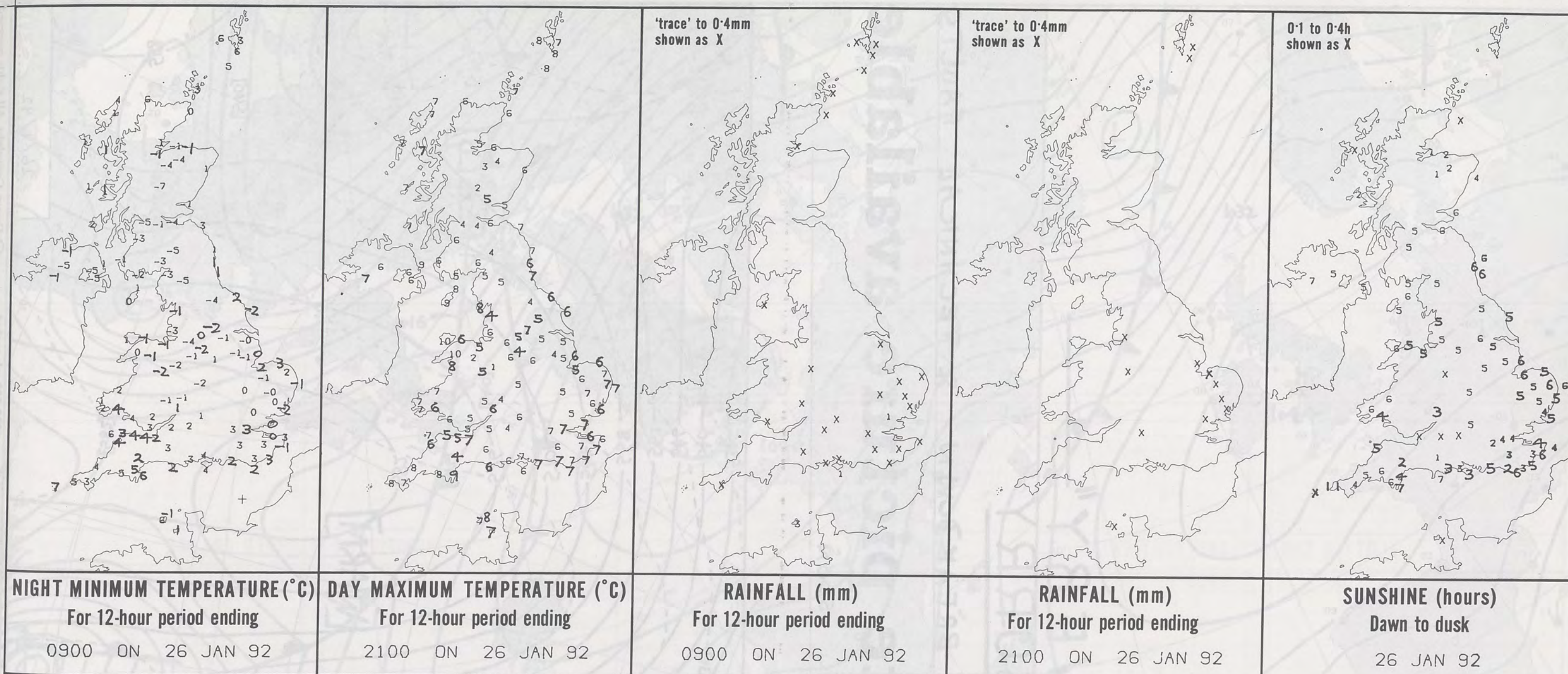

EXTREMES FOR SUNDAY 26TH JANUARY 1992

Highest Maximum	: 10.0 C Nantmor [Gwynedd]
Lowest Maximum	: 1.0 C Shawbury [Shropshire]
Lowest Minimum	: -6.5 C Tummel Bridge [Tayside]
Lowest Grass Minimum	: -9.6 C Birmingham / Elmdon
Most Rain (24 hours from 0900 GMT)	: 0.4 mm Hunstanton [Norfolk]
Most Sun	: 6.9 Hrs Portland Bill

**DAILY
WEATHER
SUMMARY**



© Crown Copyright
All rights reserved

— "VERY" —
SORRY

DUE TO MACHINE BREAKDOWN & TECHNICAL FAULTS

no satellite picture available

(EXPECT RESTORATION SOON)

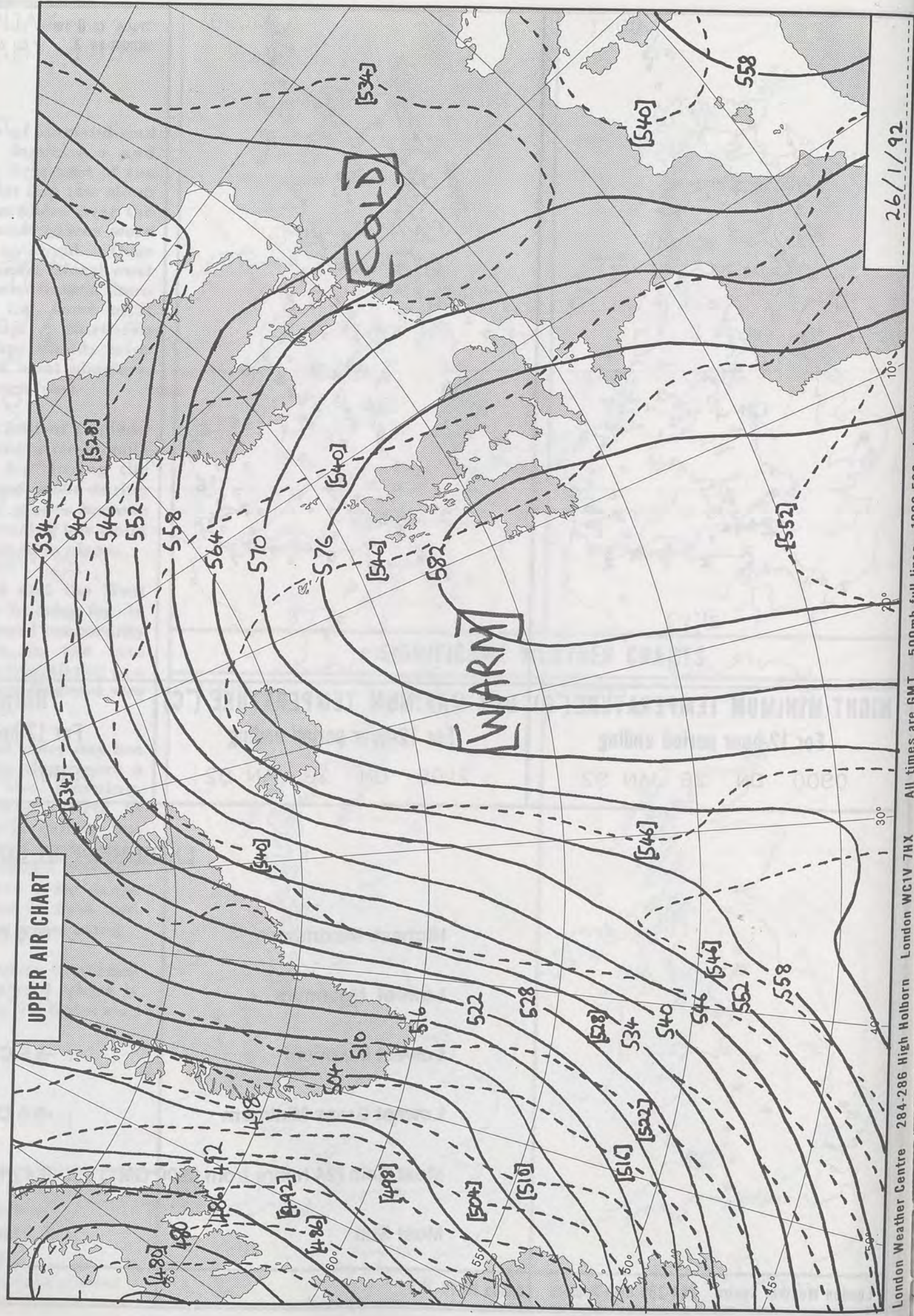

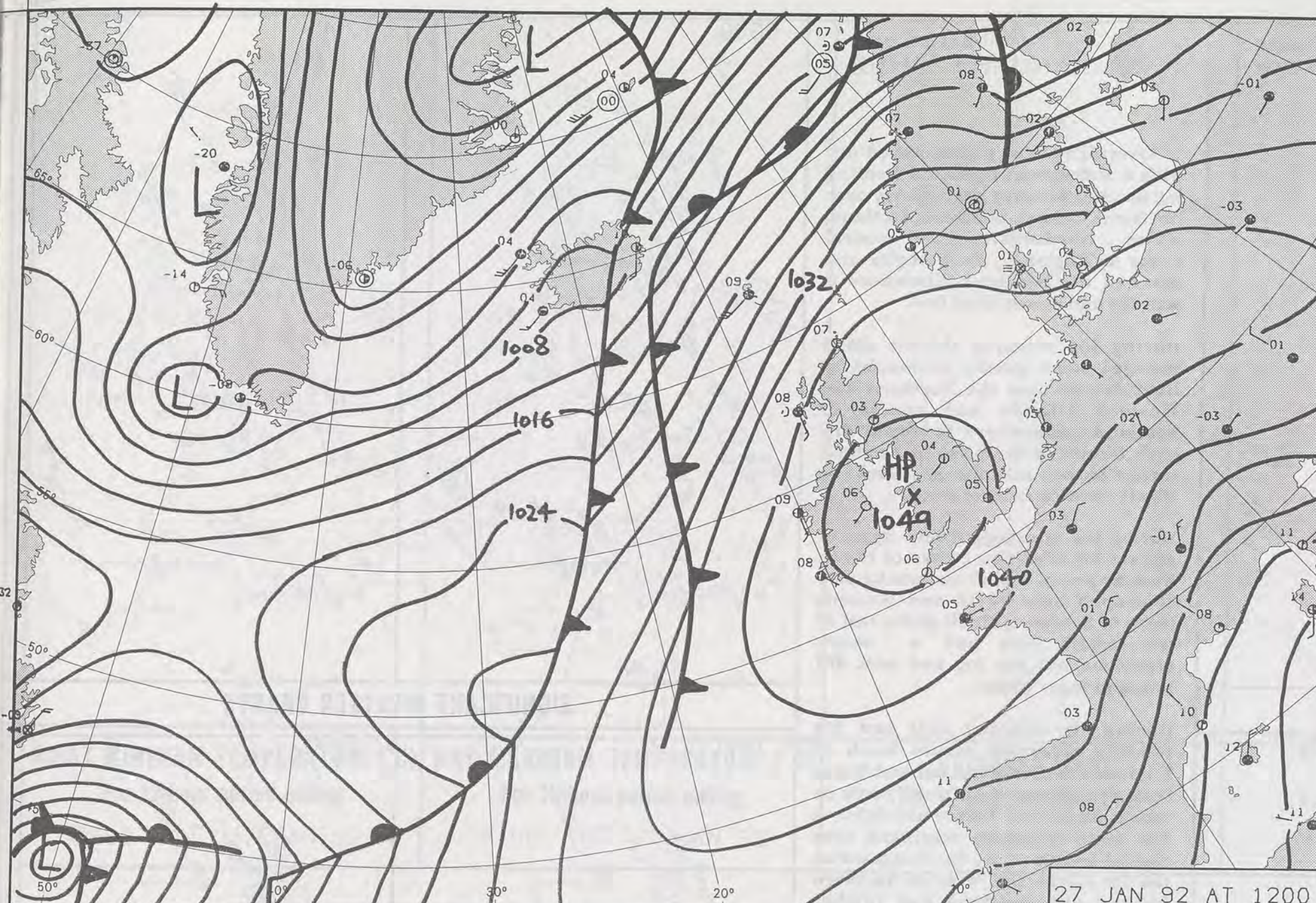

27 JAN 92 AT 1200

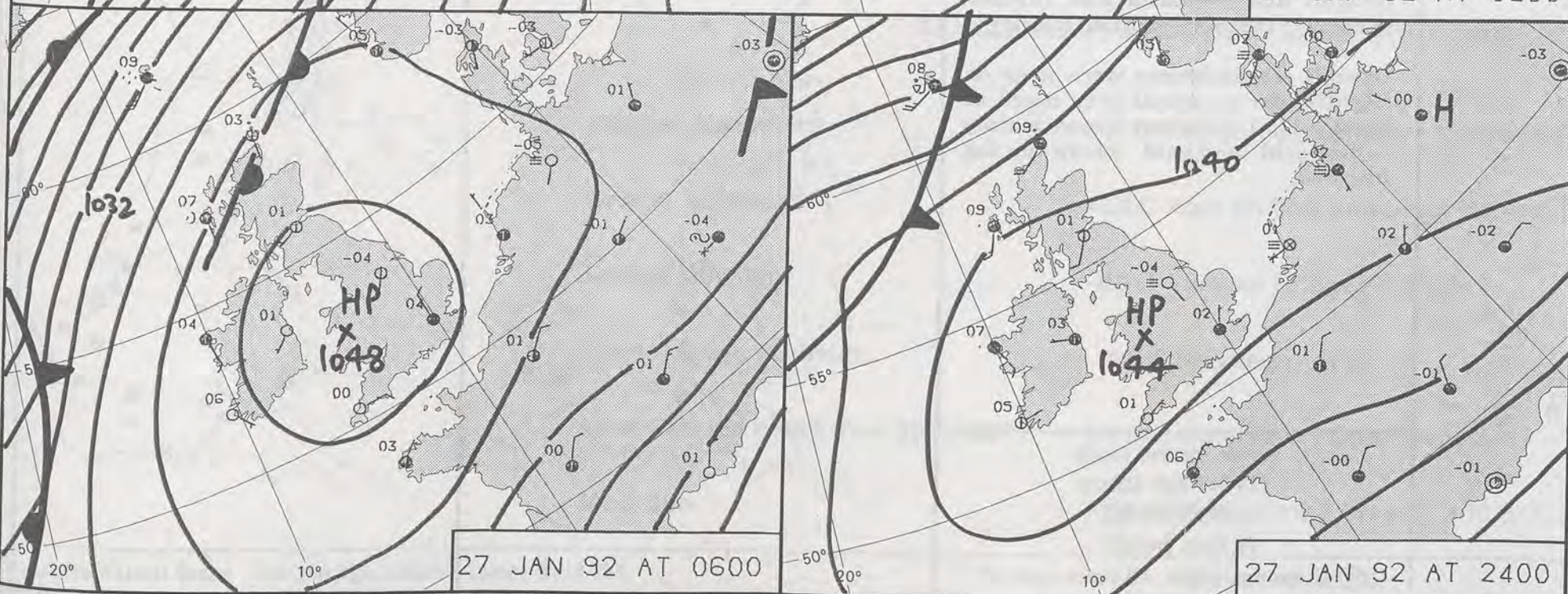

27 JAN 92 AT 0600

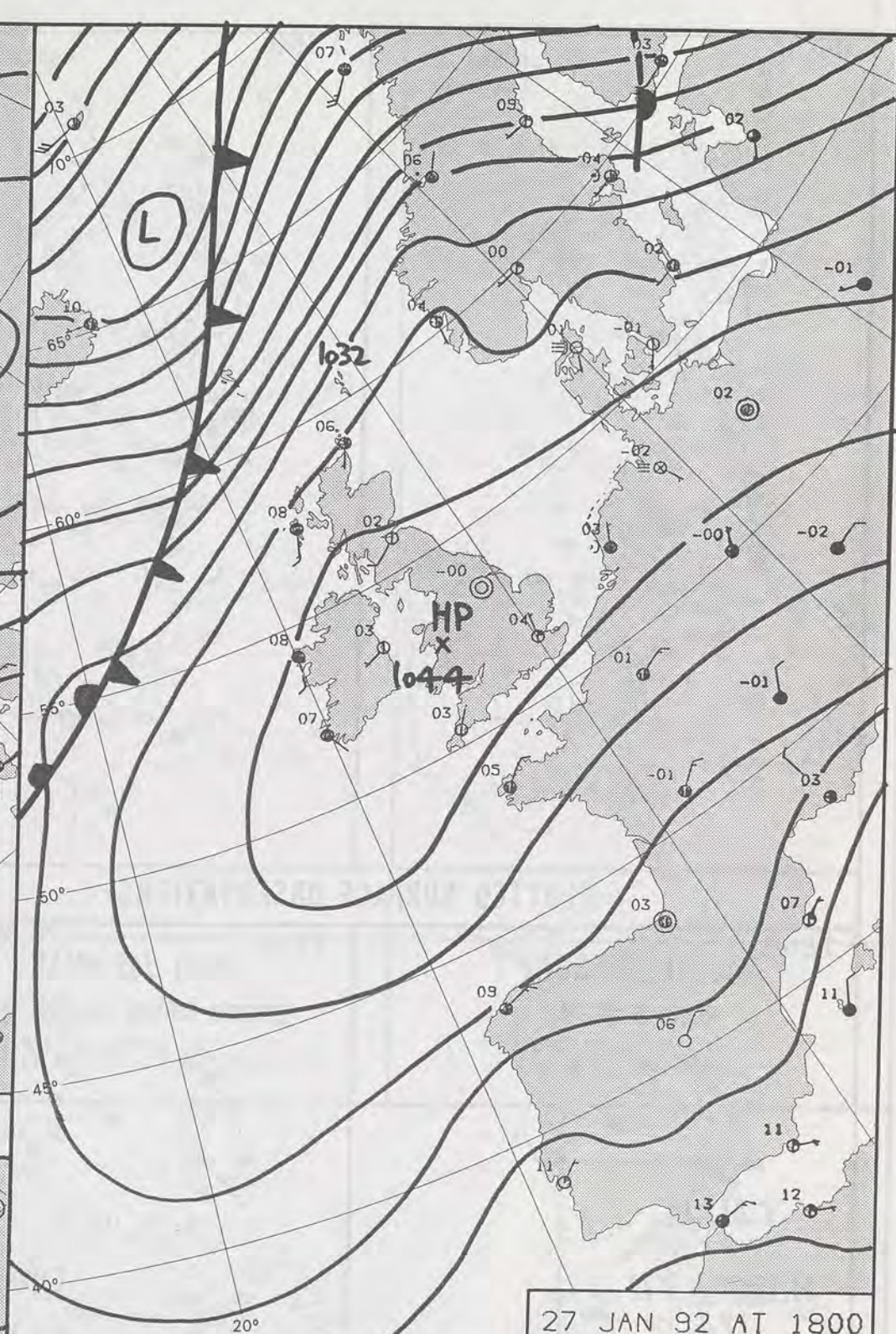

27 JAN 92 AT 1800

DUPLICATE ALSO
DAILY WEATHER SUMMARY

NOT FOR LOAN FOR

MONDAY 27 JANUARY 1992

Warm front Cold front Occlusion

London Weather Centre 284-286 High Holborn London WC1V 7HX

© Crown Copyright All rights reserved

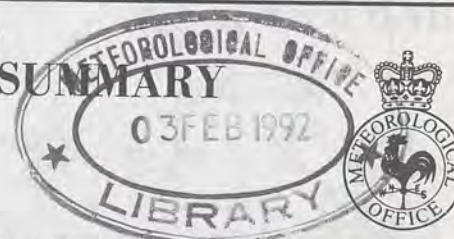

0600

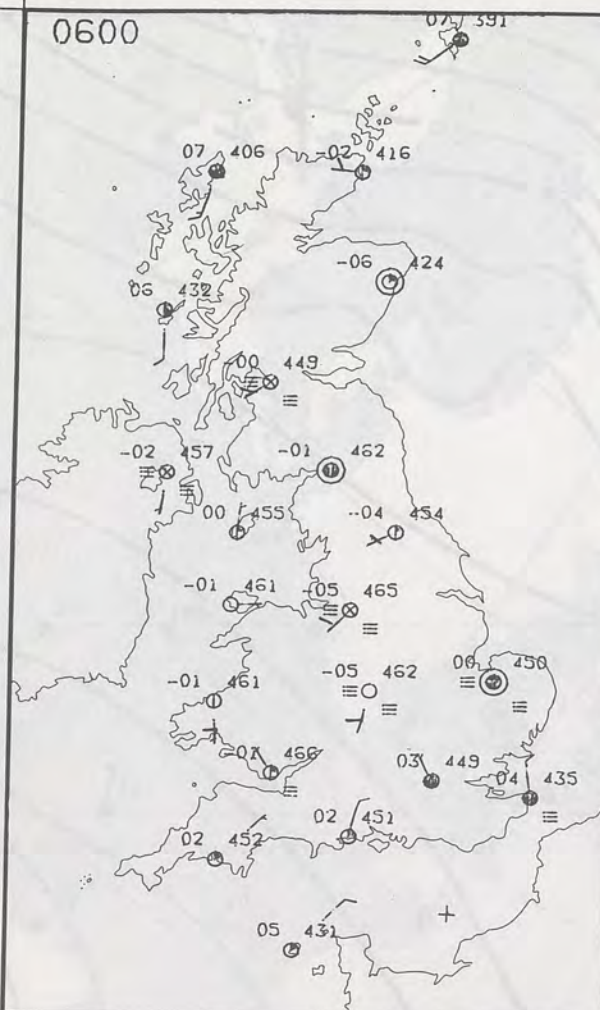

1200

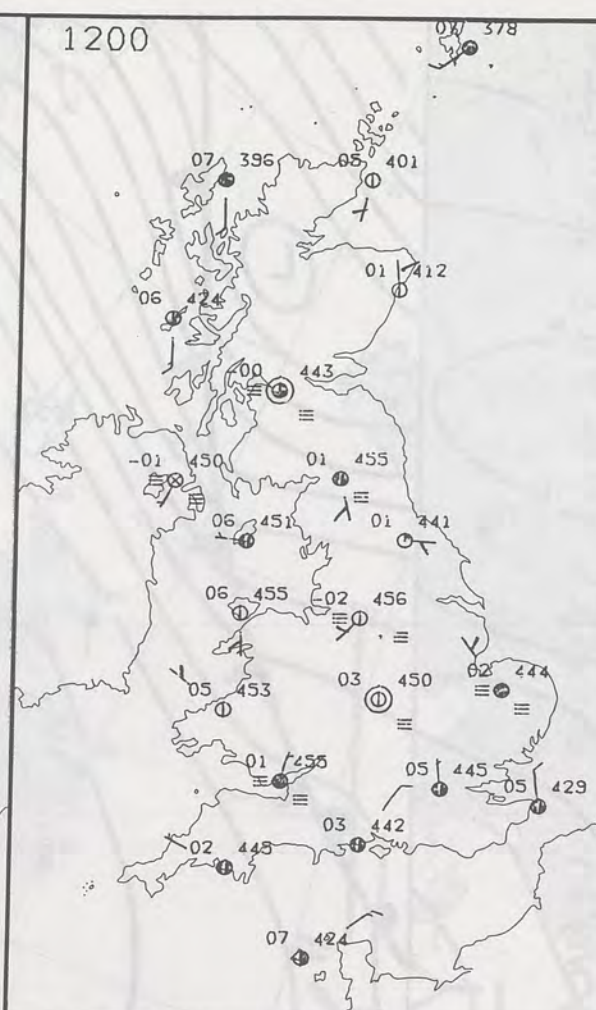

MONDAY
27 JANUARY 1992

Overnight most places stayed dry with a widespread frost and freezing fog patches forming particularly over Northern Ireland, Southern Scotland, Wales, Northwestern and central areas of England, East Anglia and parts of the Southeast. Elsewhere it was dry and mostly frost free.

During the morning thicker cloud brought some patchy outbreaks of light drizzle over the Northern and Western Islands and coasts of Scotland. Elsewhere it stayed dry with Southern Counties of England rather cloudy and the mist and fog slowly clearing in most areas.

During the afternoon a few spots of drizzle affected the coasts of South East England, whilst outbreaks also continued over North and Western parts of Scotland. Much of the rest of the British Isles had a sunny afternoon but the fog and mist did linger in many places.

During the evening mist and fog readily reformed across much of England, Northern Ireland and Wales with visibilities down to 80 yards or less in places well before midnight. A few spots of drizzle continued over coastal fringes of the Southeast whilst the far North and West of Northern Ireland and Scotland had further outbreaks of mainly light drizzle.

Overall temperatures were near or slightly above normal over much of Scotland but elsewhere it was mainly rather cold and cold where the fog lingered.

London Weather Centre
284-286 High Holborn
London WC1V 7HX
All times are GMT

© Crown Copyright All rights reserved

0600



1200



SIGNIFICANT WEATHER CHARTS

1800

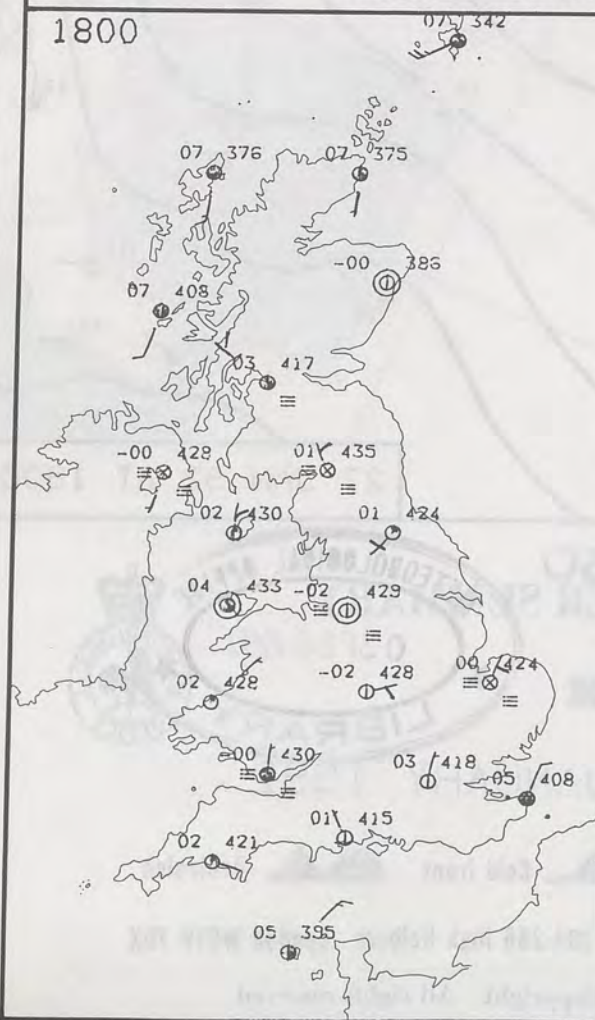

2400

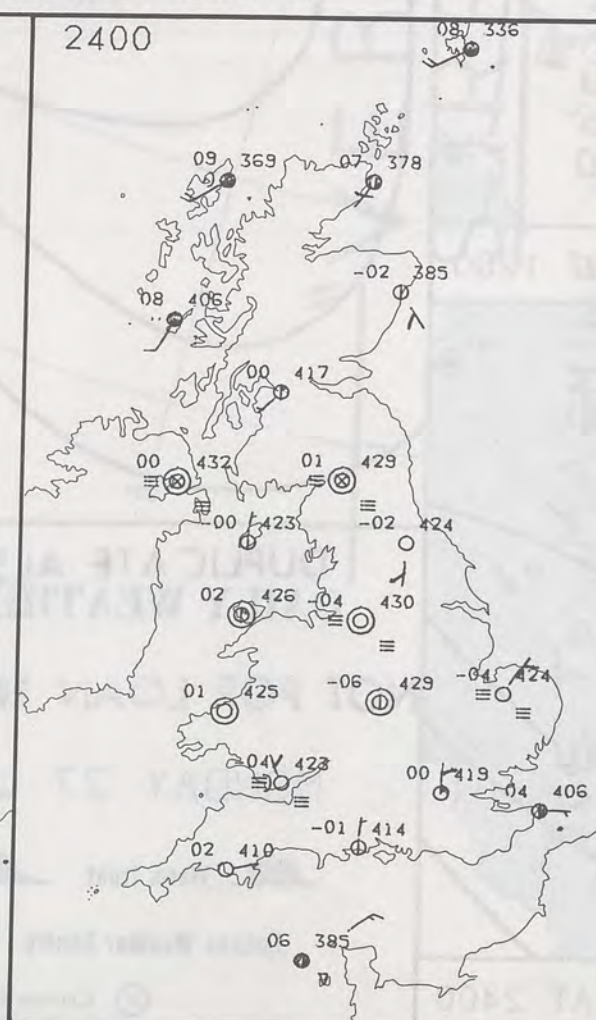

1800



2400



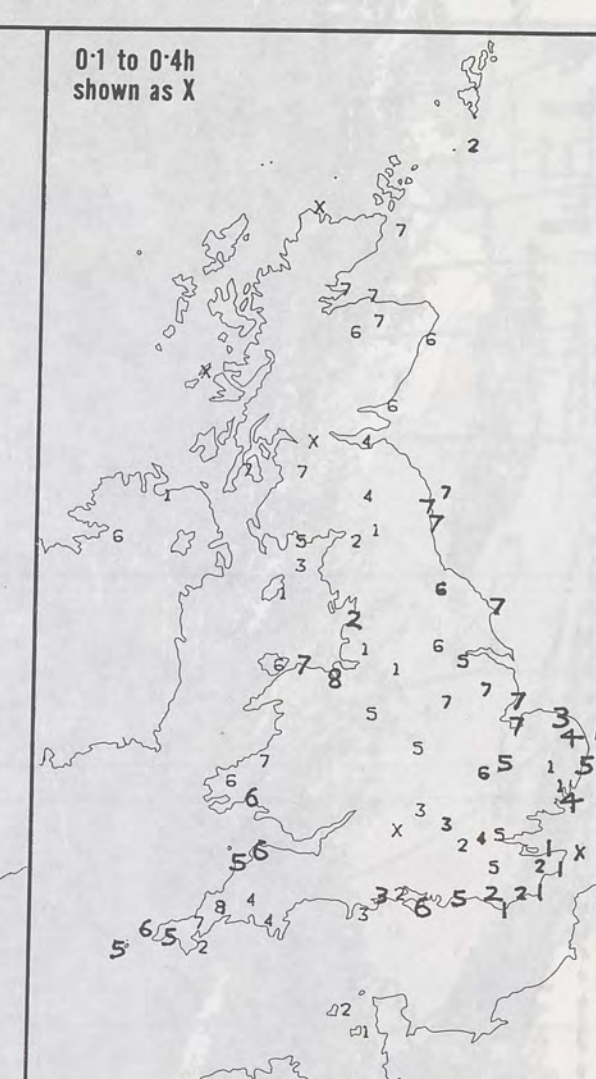
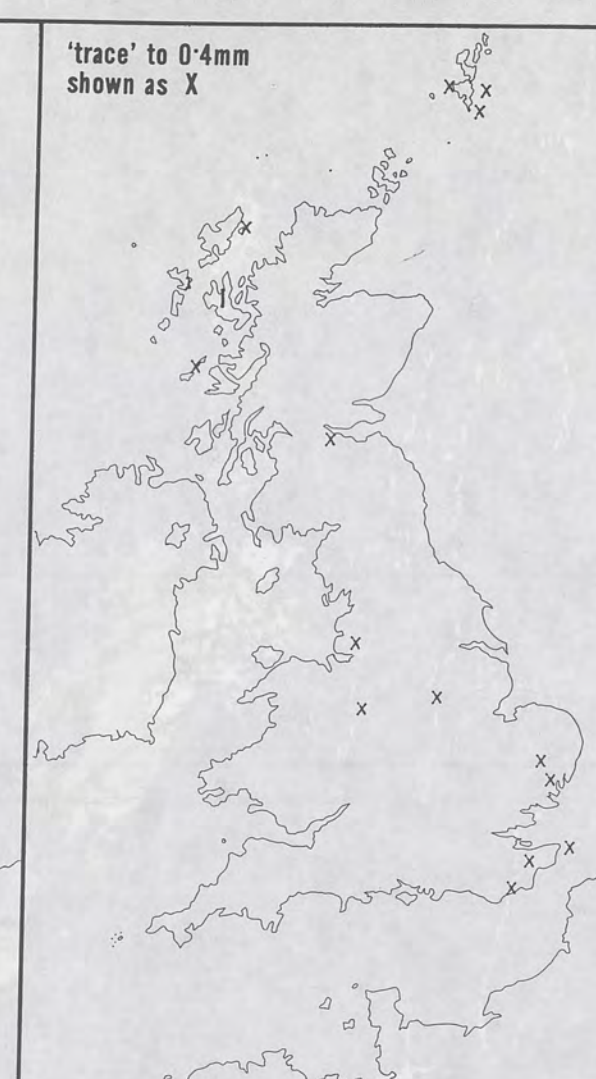
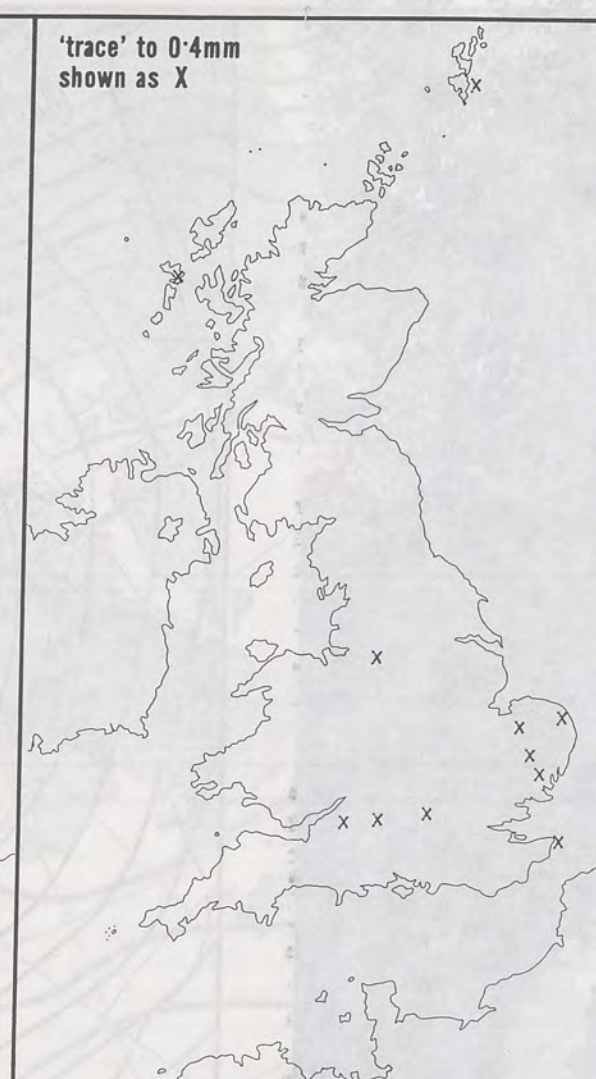
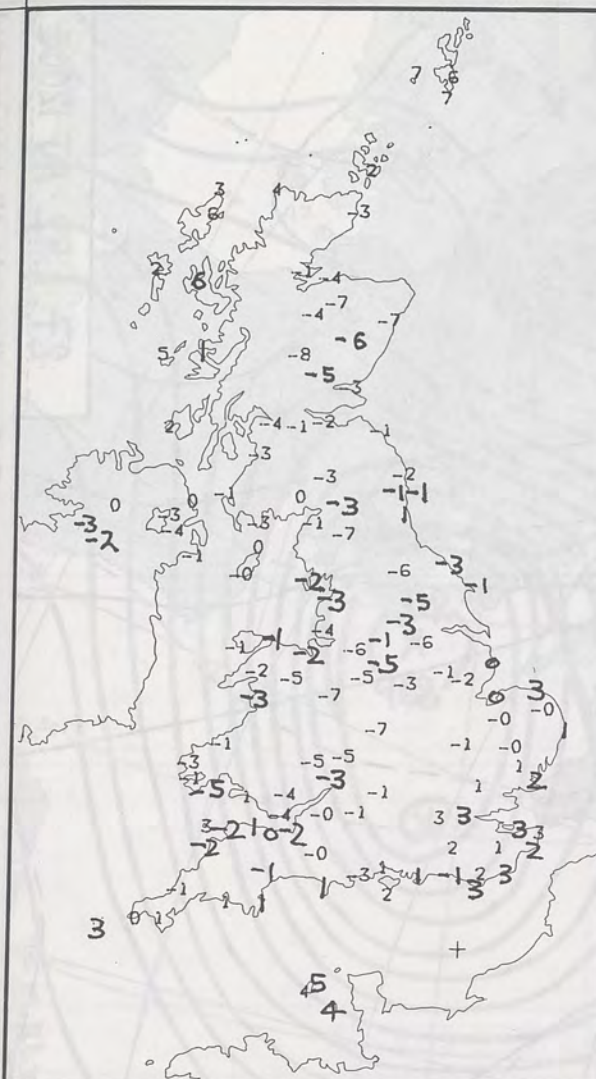

NIGHT MINIMUM TEMPERATURE (°C)
For 12-hour period ending
0900 ON 27 JAN 92

DAY MAXIMUM TEMPERATURE (°C)
For 12-hour period ending
2100 ON 27 JAN 92

RAINFALL (mm)
For 12-hour period ending
0900 ON 27 JAN 92

RAINFALL (mm)
For 12-hour period ending
2100 ON 27 JAN 92

SUNSHINE (hours)
Dawn to dusk
27 JAN 92

EXTREMES FOR MONDAY 27TH JANUARY 1992

Highest Maximum : 9.4 C Invergordon Harbour [Cromarty Firth]

Lowest Maximum : -0.8 C Ross on Wye and Great Malvern [Hereford and Worcester]

Lowest Minimum : -8.0 C Tummel Bridge [Tayside]

Lowest Grass Minimum : -10.5 C Aberdeen / dyce

Most Rain (24 hours from 0900 GMT) : 5.4 mm Waterstein [Outer Hebrides]

Most Sun : 7.7 Hrs Moel y Crio [Clwyd] and St Mawgan [Cornwall]

**DAILY
WEATHER
SUMMARY**



© Crown Copyright
All rights reserved

1800Z IR 27/1/92

ME14

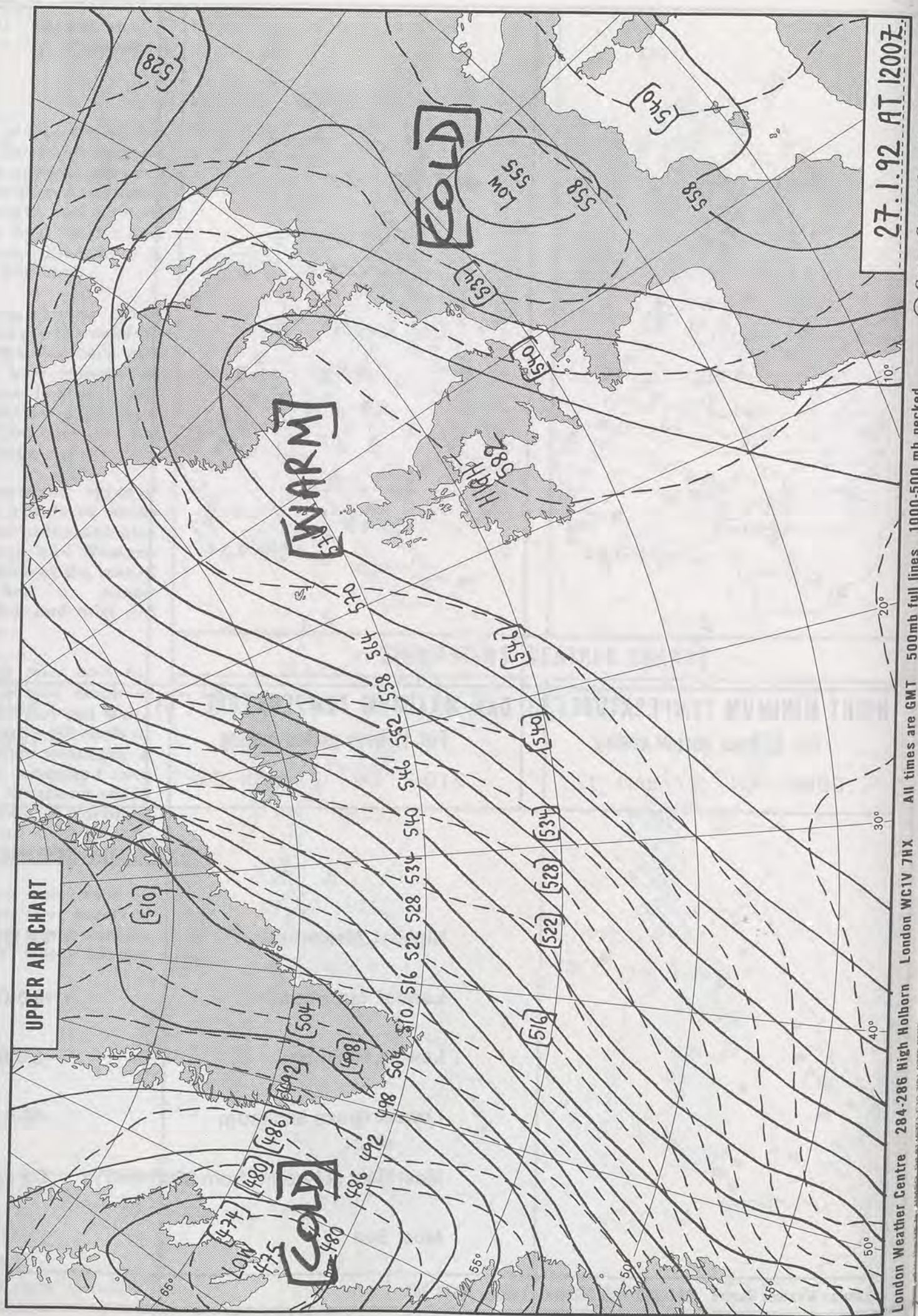

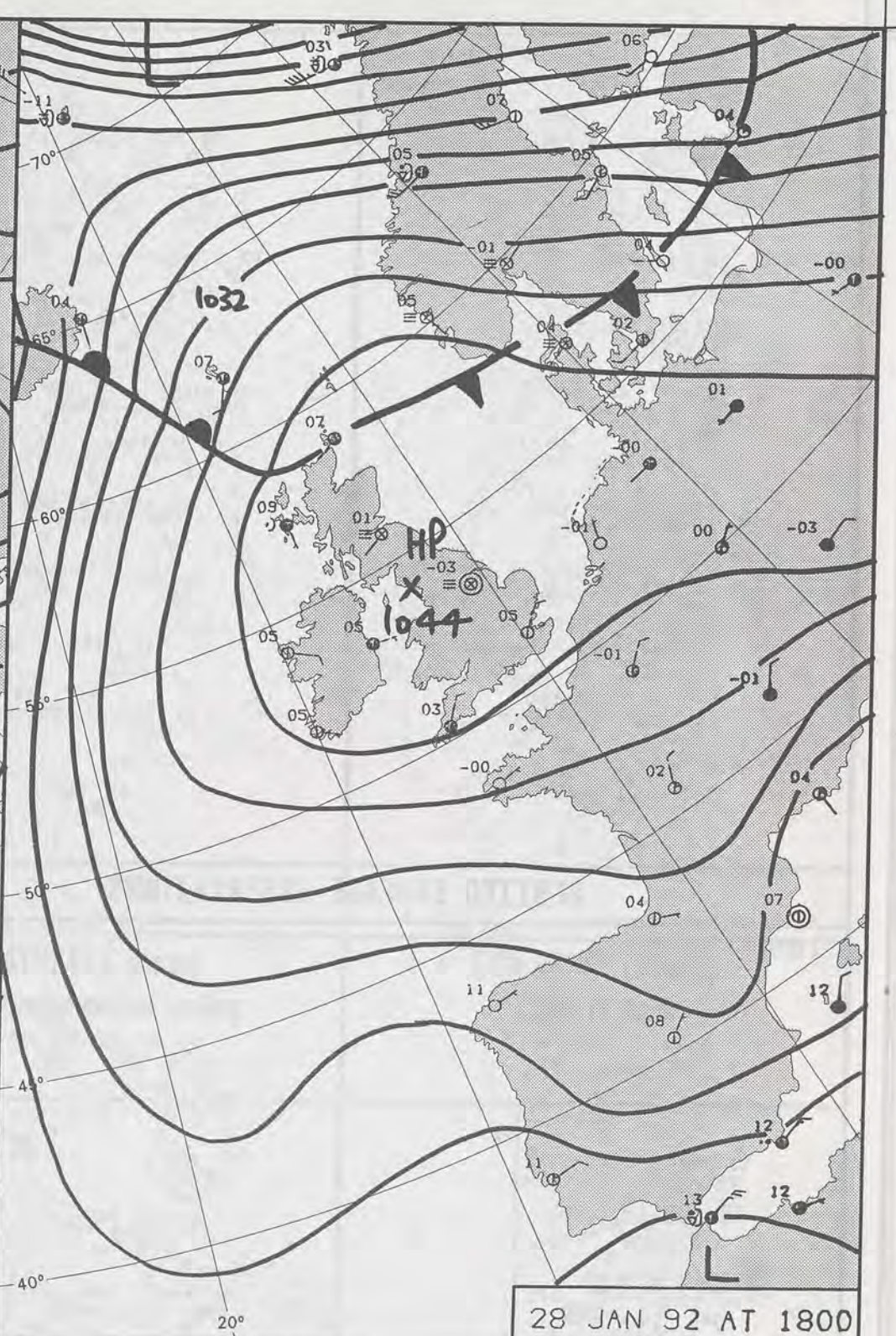
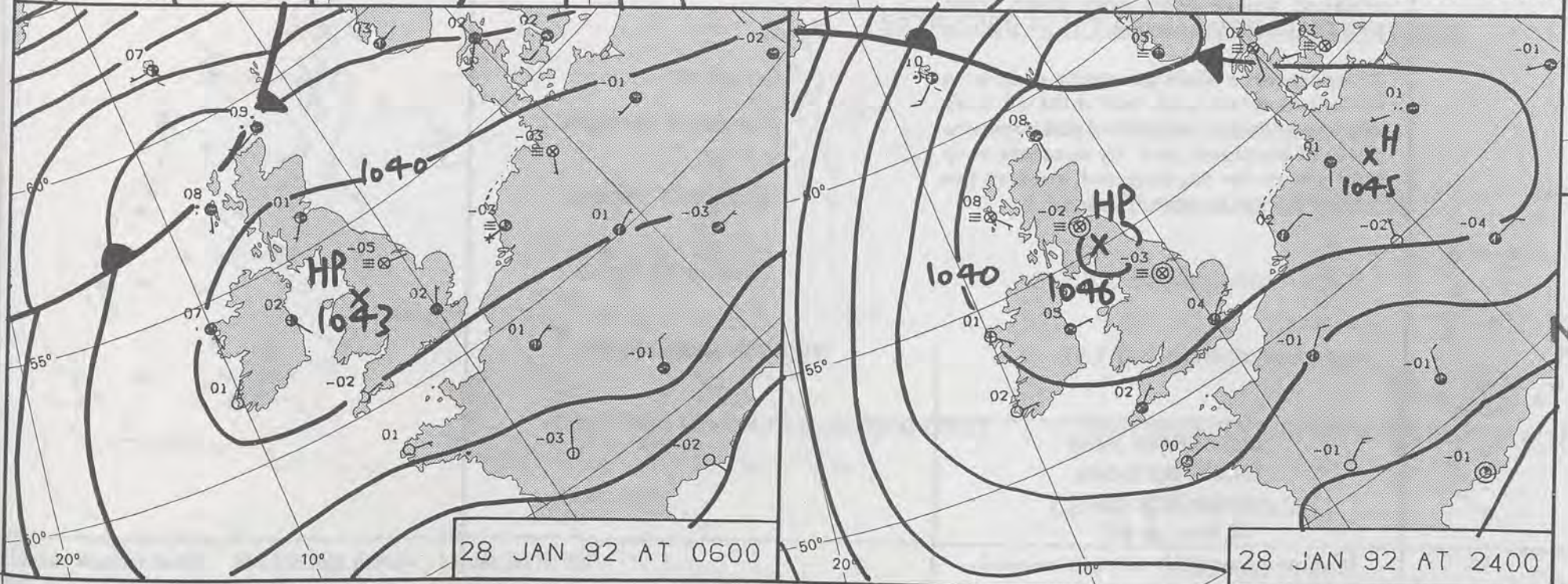
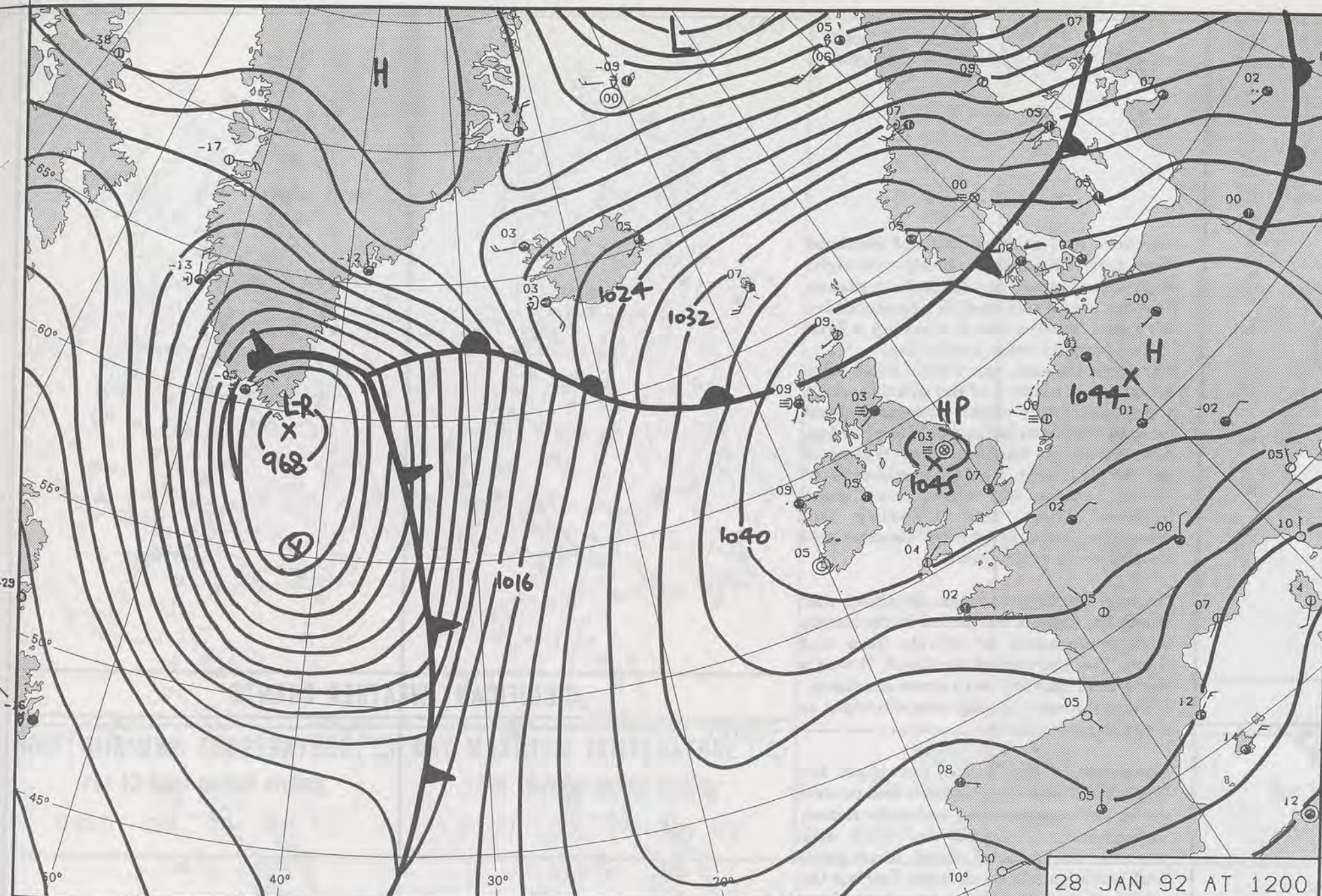

DUPLICATE ALSO
DAILY WEATHER SUMMARY

NOT FOR LOAN FOR

TUESDAY 28 JANUARY 1992

Warm front Cold front Occlusion

London Weather Centre 284-286 High Holborn London WC1V 7HX

© Crown Copyright All rights reserved

0600

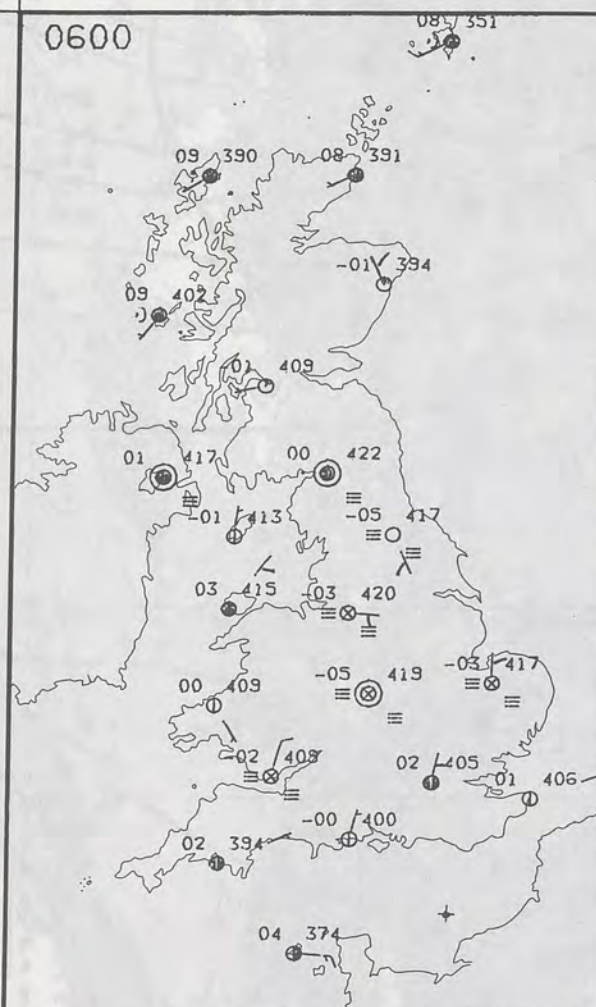

1200

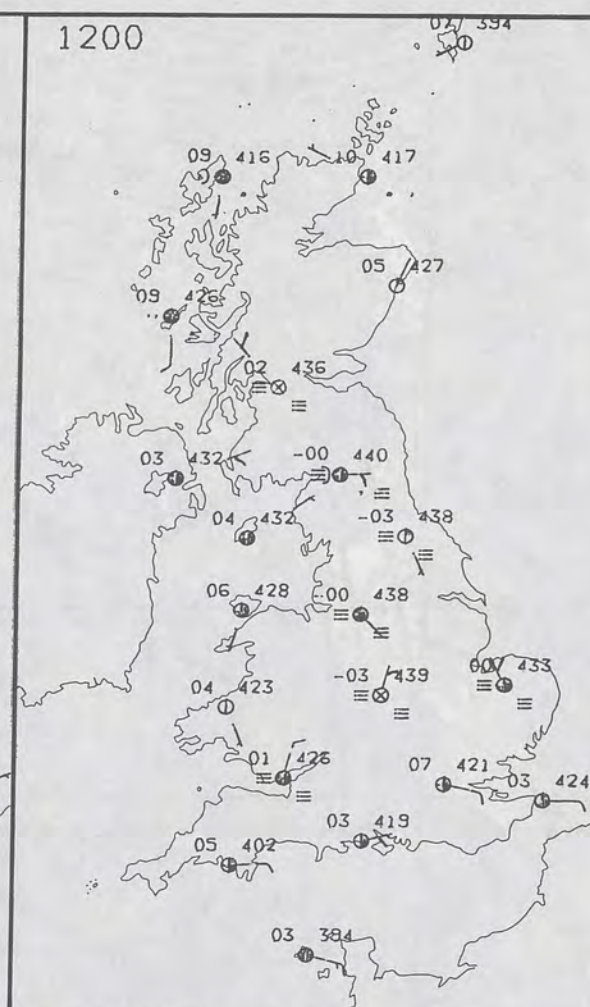

TUESDAY
28 JANUARY 1992

0600



1200

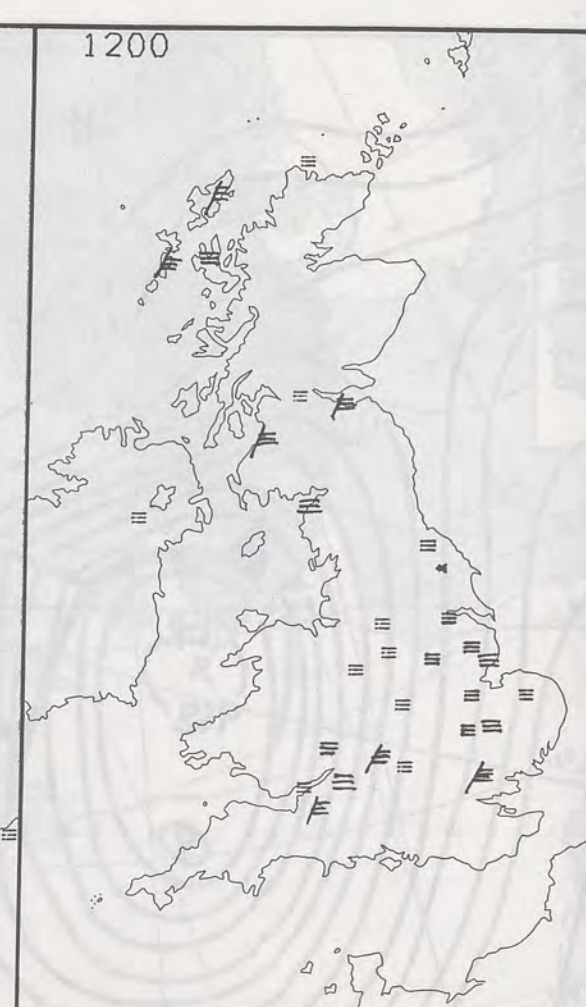

PLOTTED SURFACE OBSERVATIONS

1800

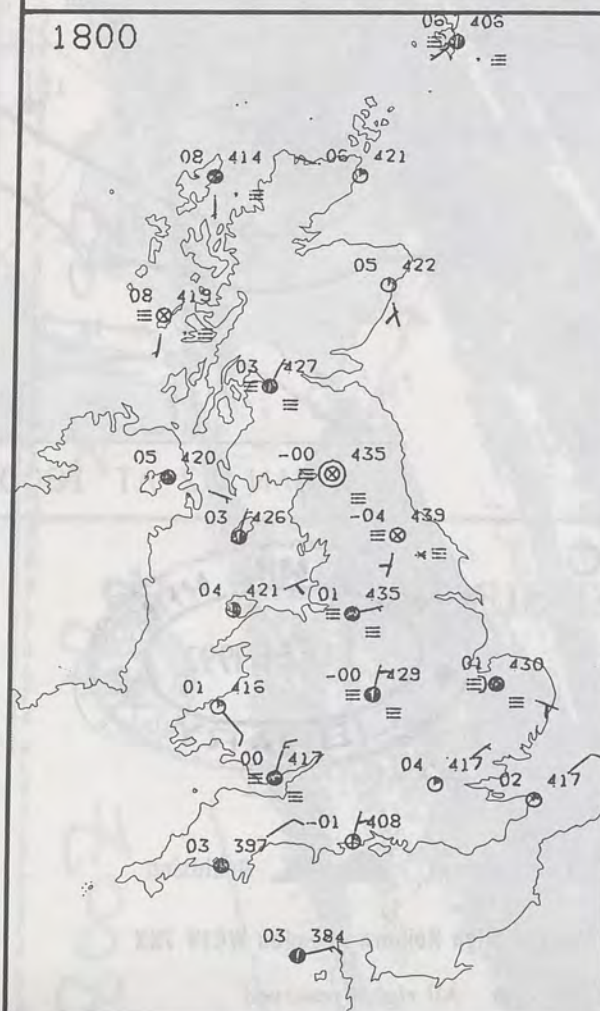

2400

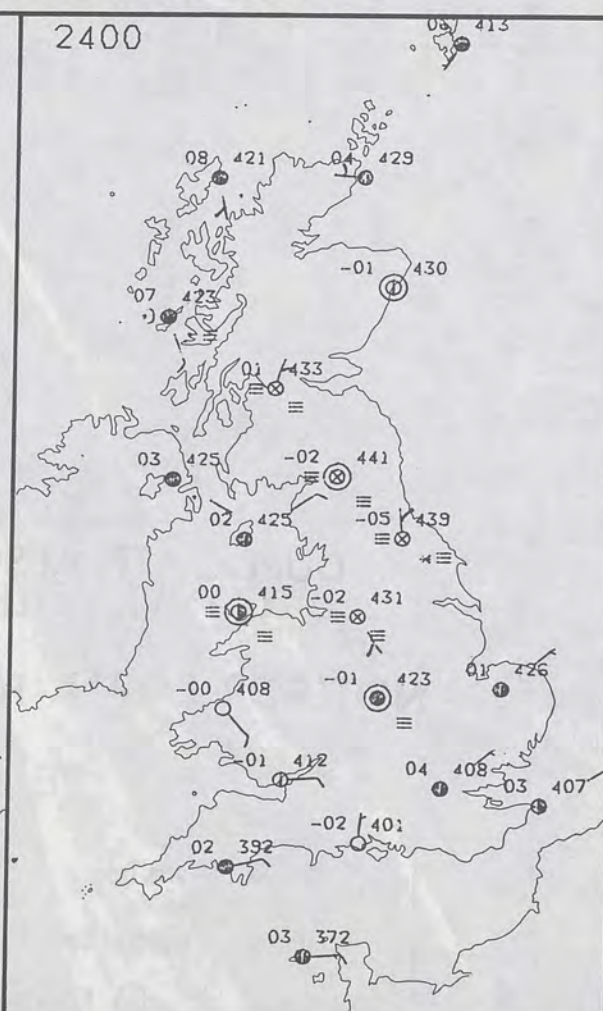

SIGNIFICANT WEATHER CHARTS

1800



2400

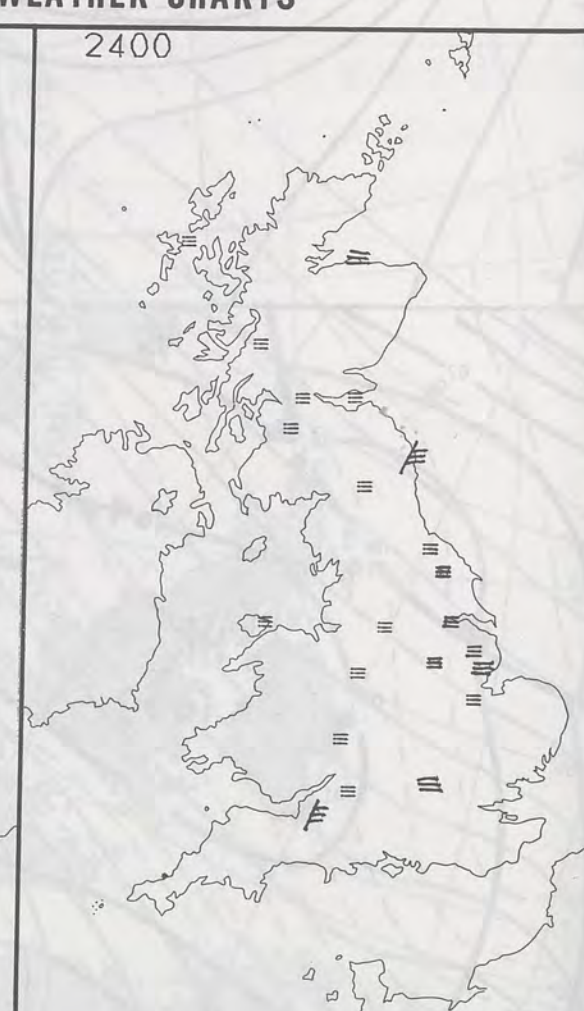

Northern and western parts of Scotland were generally rather cloudy overnight with some outbreaks of drizzle in places. Further south and east, it remained dry with well broken cloud, allowing a frost to develop and some patchy fog.

Northern Ireland, apart from some light drizzle in the north of the province, had a dry and foggy night, although cloud later in the night helped to clear the fog. For much of England and Wales, it stayed dry with variable amounts of cloud, where the cloud was more broken, frost and freezing fog developed, especially over eastern and central parts of England.

During the day, western Scotland and Northern Ireland remained fairly cloudy with some spots of drizzle here and there. For the rest of Scotland, it was a dry and bright day with some sunshine, although overnight fog was reluctant to clear in a few places.

For England and Wales, overnight fog lingered all day over eastern and central parts, and was freezing and quite dense. Elsewhere, it stayed dry with still variable amounts of cloud. Most parts had some sunshine though. During the evening, where skies were clear, frost and fog started to reform.

Temperatures were generally near or a little below normal, but mild or very mild over some northern and western parts of Scotland, and by contrast very cold where the fog lingered, such as the Midlands and Eastern England.

London Weather Centre
284-286 High Holborn
London WC1V 7HX
All times are GMT

© Crown Copyright All rights reserved

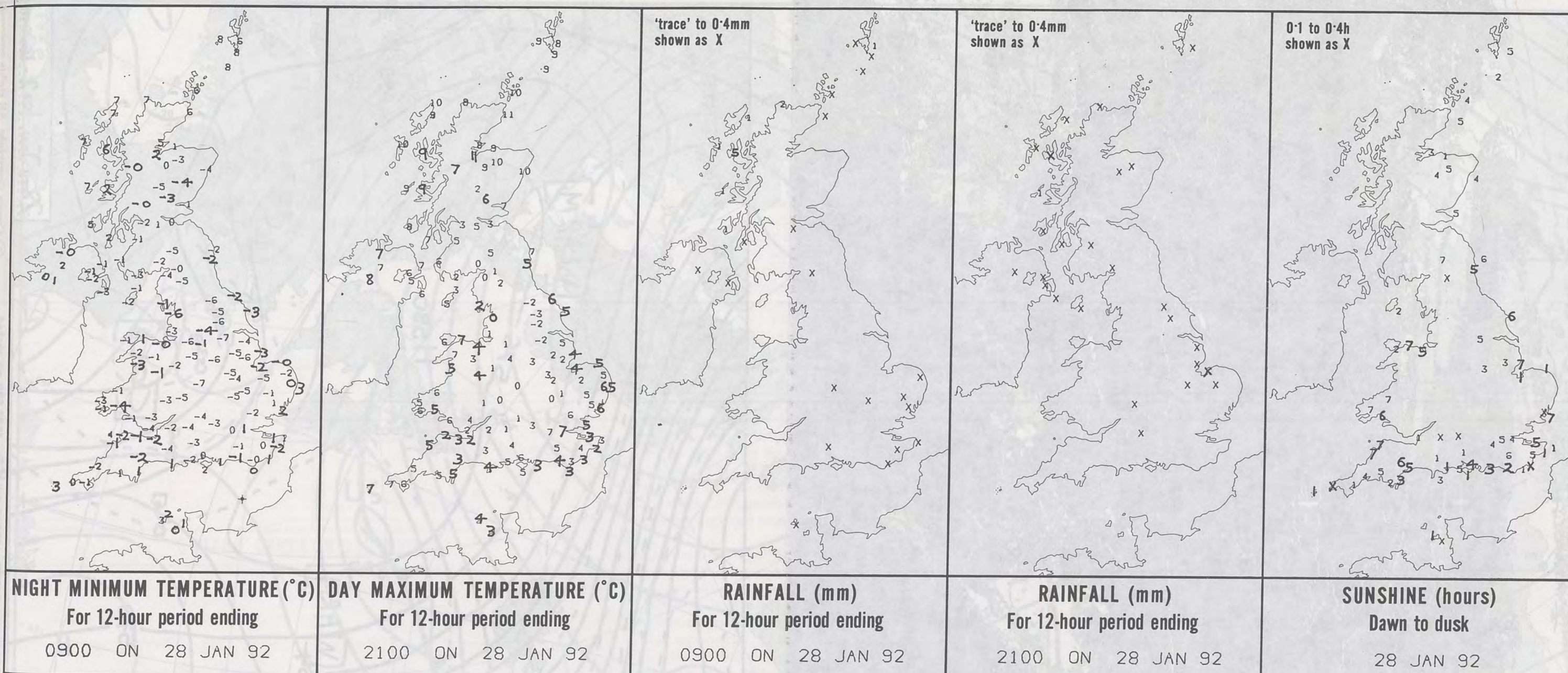

EXTREMES FOR TUESDAY 28TH JANUARY 1992

Highest Maximum	: 11.0 C Wick [NE Scotland]
Lowest Maximum	: -2.5 C linton on Ouse [nr York]
Lowest Minimum	: -7.3 C Birmingham Airport
Lowest Grass Minimum	: -10.7 C Birmingham Airport
Most Rain (24 hours from 0900 GMT)	: 0.7 mm Tiree [Outer Hebrides] and Lerwick [Shetland]
Most Sun	: 7.2 Hrs Brawdy [Dyfed]

**DAILY
WEATHER
SUMMARY**



© Crown Copyright
All rights reserved

NOON IR 28/192

MET4 28 JAN 1992 1200 I

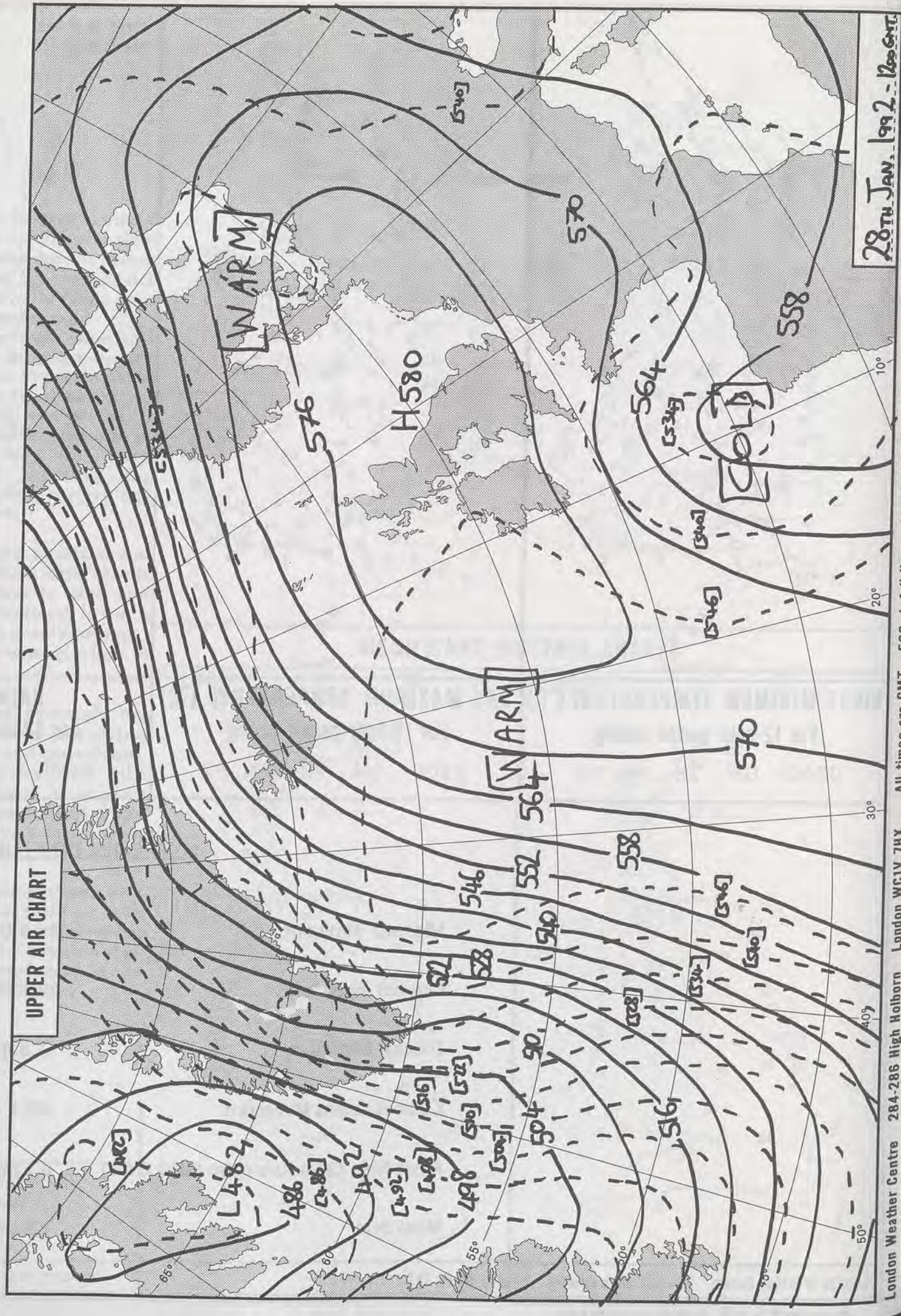
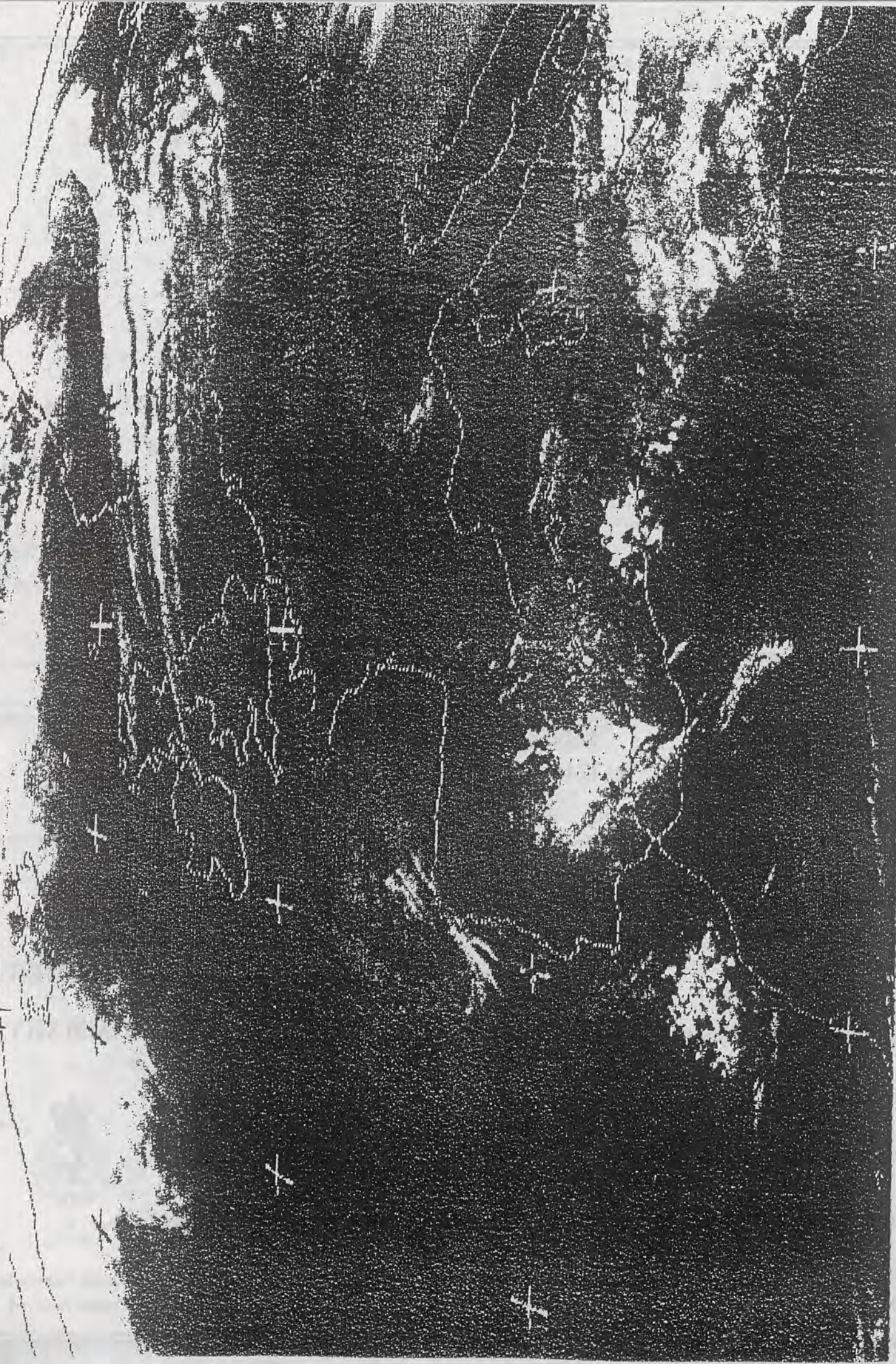

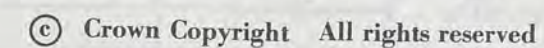

0600

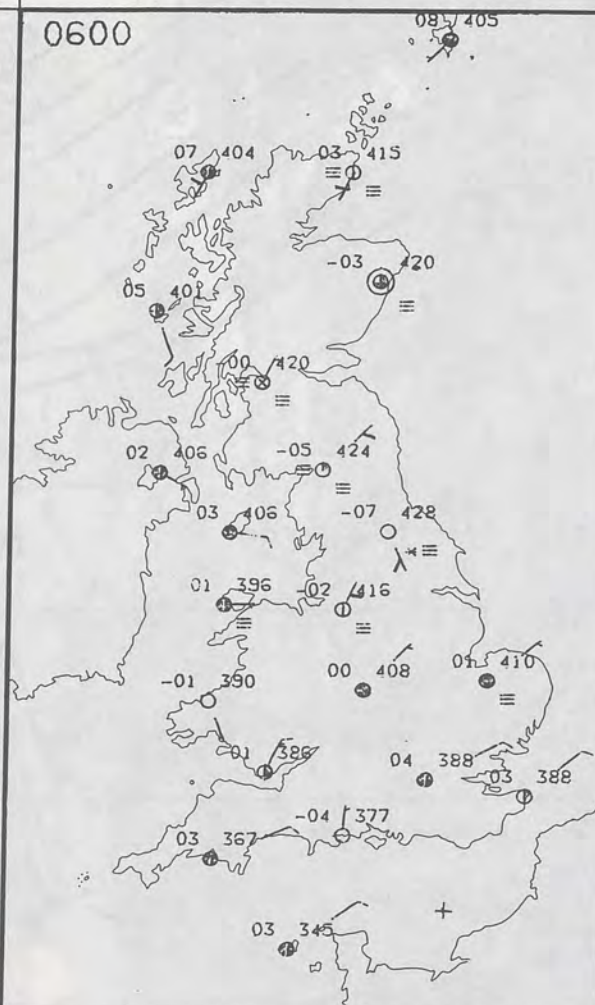

1200

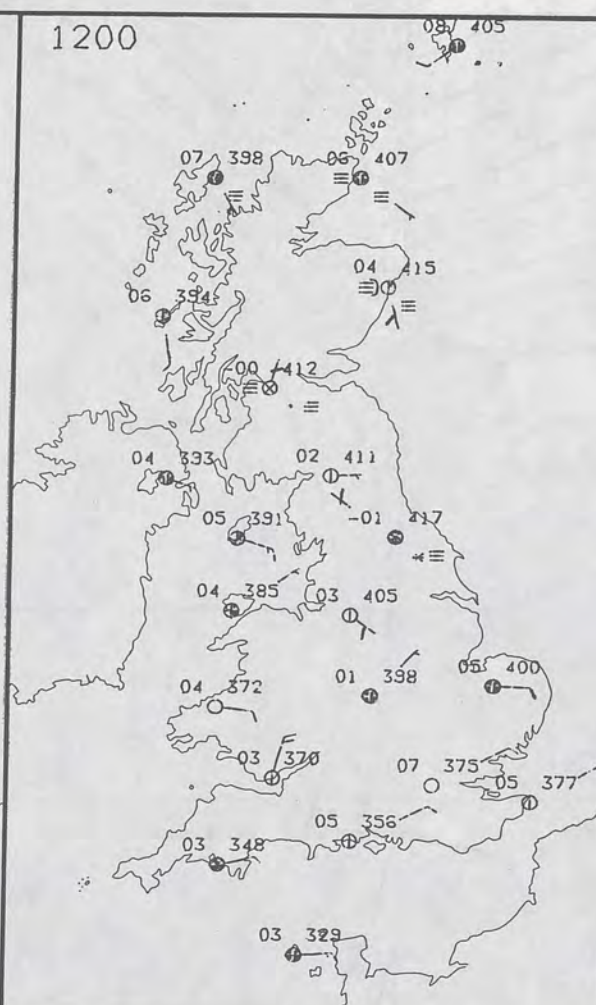

WEDNESDAY
29 JANUARY 1992

Far northern and western parts of Scotland had a mild and generally cloudy night with a little drizzle in places. In contrast, the rest of Scotland and the northern half of England had largely clear skies with a widespread frost and patches of freezing fog. Wales and the southern half of England had variable, often large, amounts of cloud but with frost and freezing fog where clear spells persisted. Northern Ireland was dry and mostly cloudy.

During the day, extreme northern and western parts of Scotland stayed rather cloudy but with some good breaks developing in the afternoon. The rest of Scotland had quite a mixed morning with patchy low cloud, freezing fog patches and even some freezing drizzle at Edinburgh airport. Most places brightened up by the afternoon with sunny spells, although one or two places had fog throughout the day.

Widespread freezing fog over northern England was slow to clear, lingering all day in places. Wales and the rest of England had some good breaks in the cloud, with the best of the sunshine over southern parts. Extensive low cloud swept across Wales and much of England in the evening, but clearing skies moved into the southeast before midnight.

Northern Ireland was dry and mainly cloudy with clear spells developing in the evening.

Temperatures across much of the British Isles were close to normal but it was rather cold in a few spots and cold where fog lingered all day.

London Weather Centre
284-286 High Holborn
London WC1V 7HX
All times are GMT

© Crown Copyright All rights reserved

0600

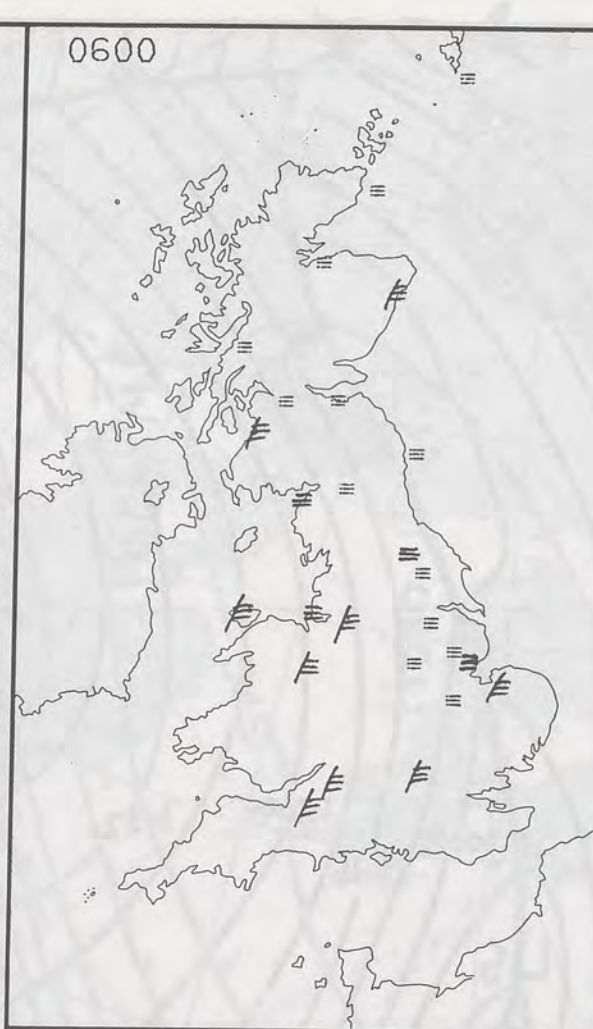

1200

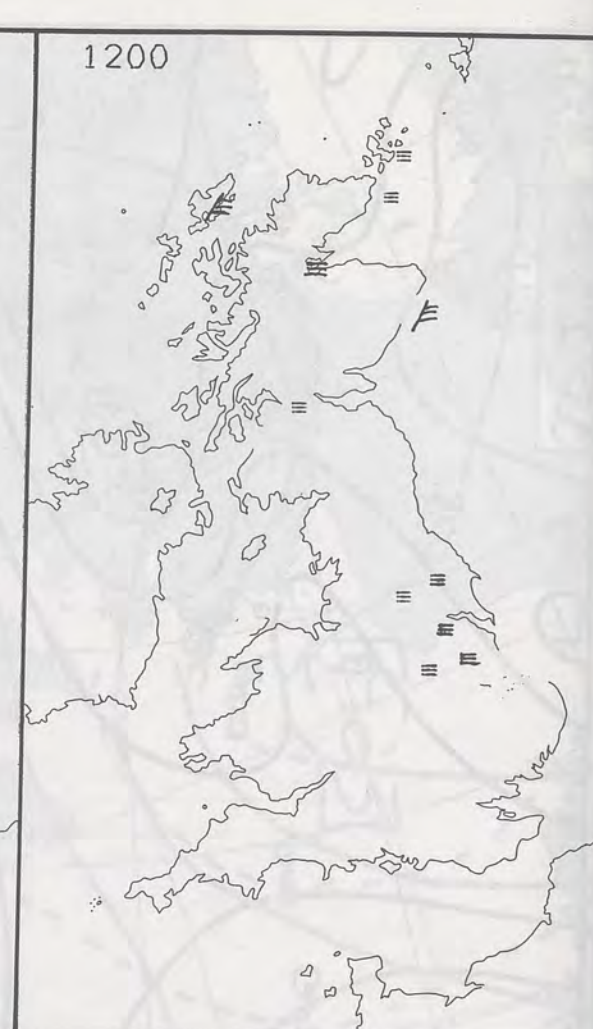

PLOTTED SURFACE OBSERVATIONS

1800

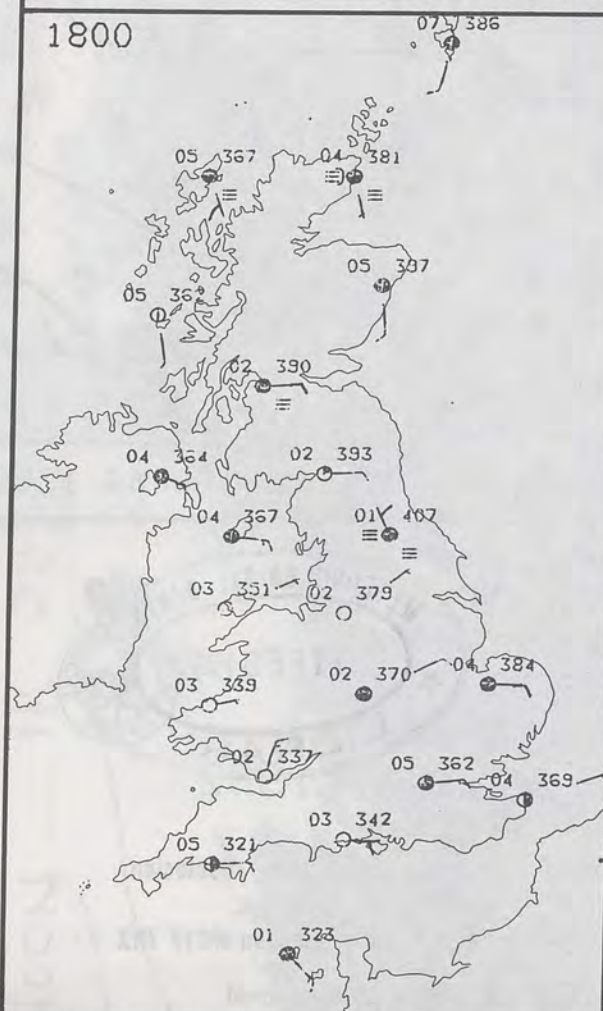

2400

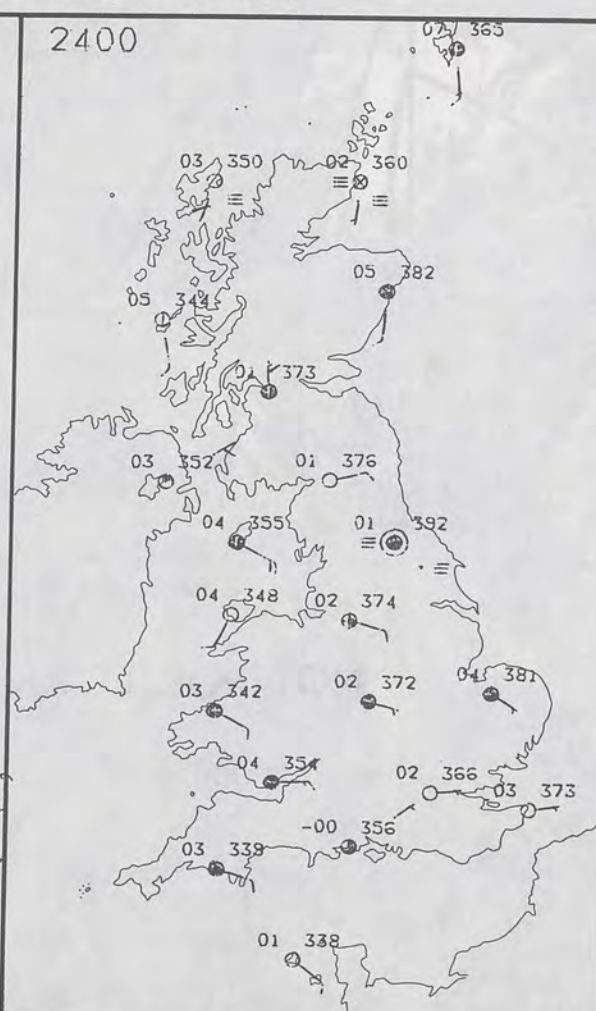

SIGNIFICANT WEATHER CHARTS

1800



2400

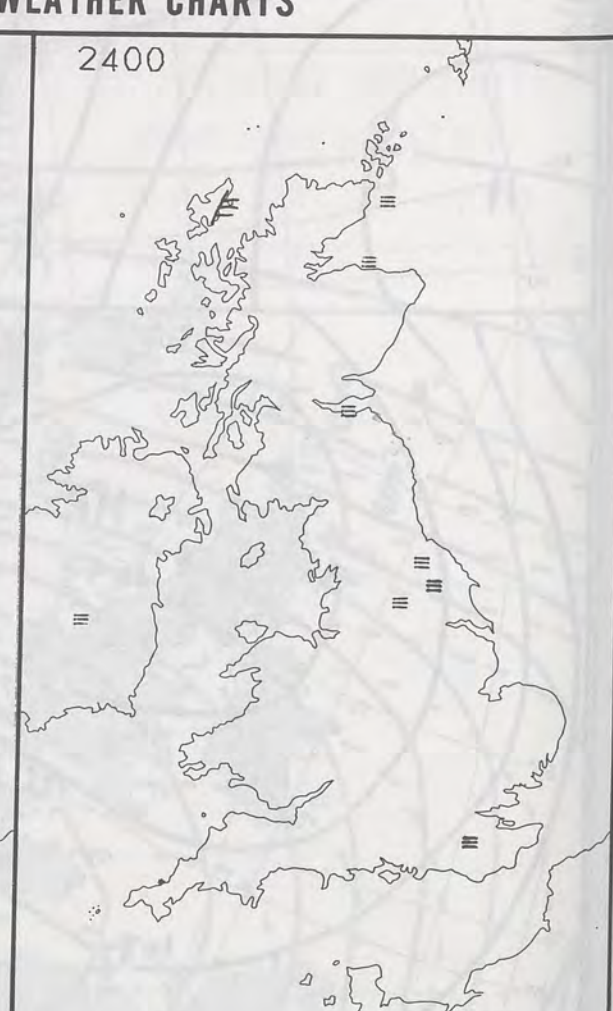

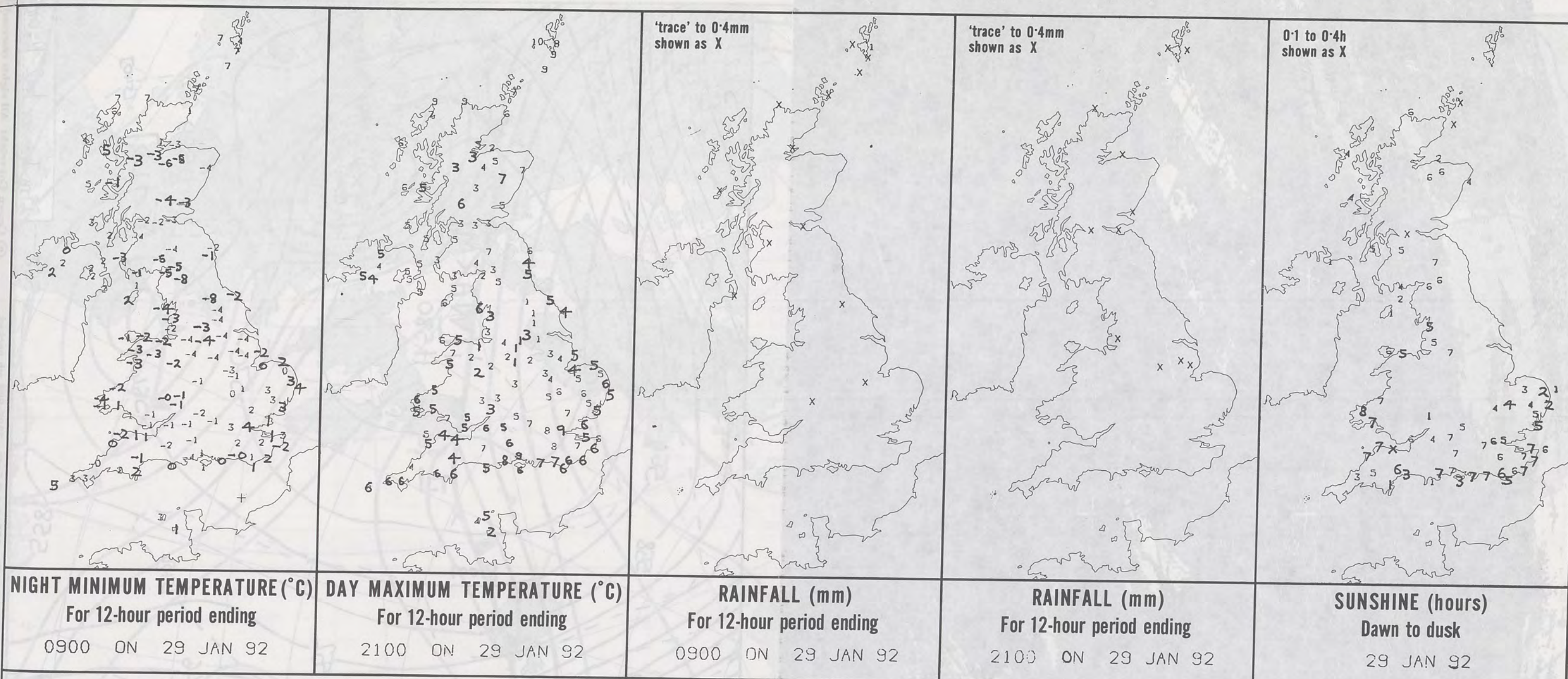

EXTREMES FOR WEDNESDAY 29TH JANUARY 1992

Highest Maximum	: 10.0 C Foula [Shetland]
Lowest Maximum	: 0.7 C Buxton [Peak District]
Lowest Minimum	: -7.7 C Leeming [Yorks]
Lowest Grass Minimum	: -10.1 C Cellarhead [Nr Stoke on Trent]
Most Rain (24 hours from 0900 GMT)	: 0.3 mm Edinburgh Airport
Most Sun	: 7.6 Hrs Brawdy [Dyfed]

**DAILY
WEATHER
SUMMARY**



© Crown Copyright
All rights reserved

NOON IR 29/1/92

ME14 29 JAN 1992 1200 UT

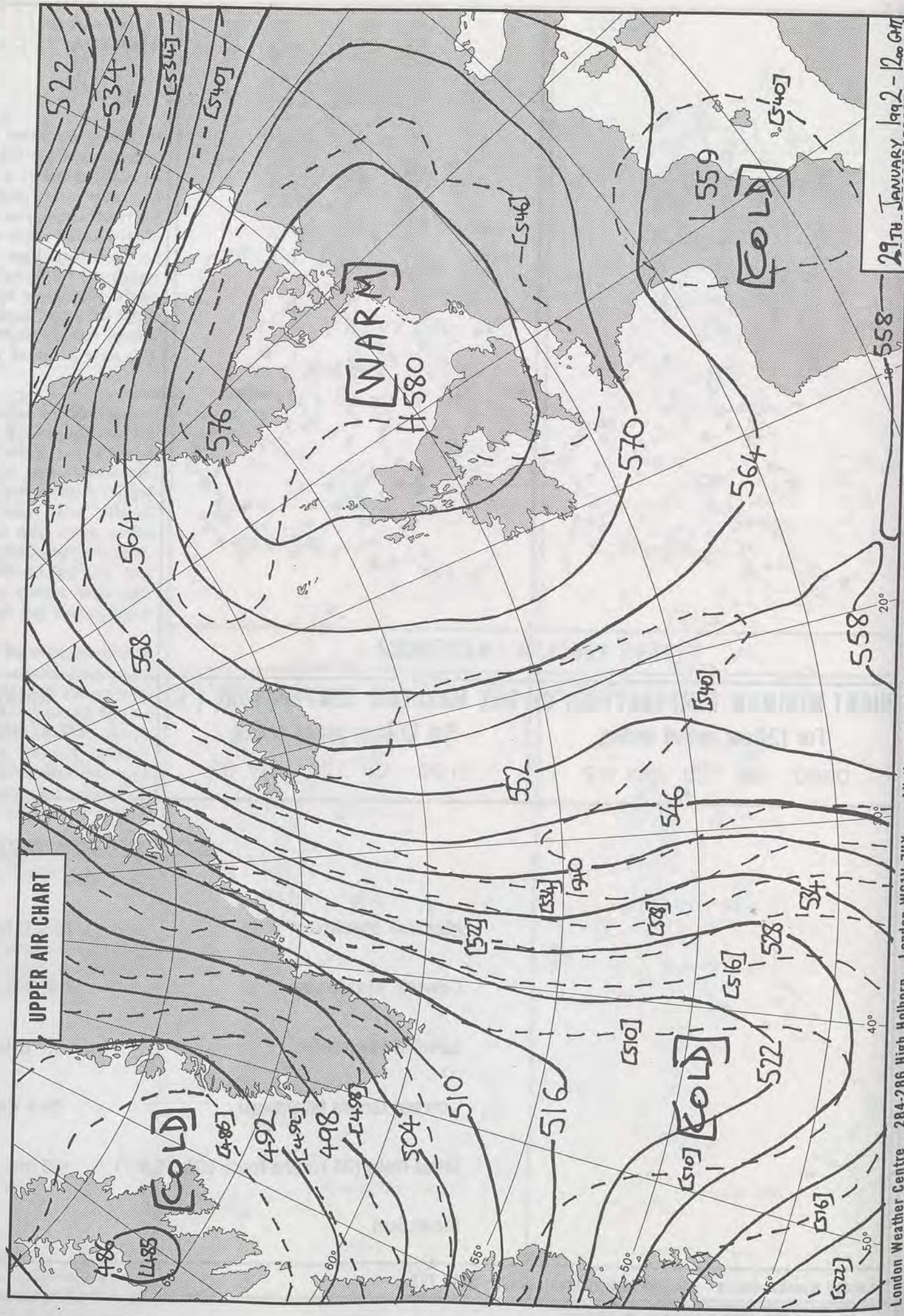

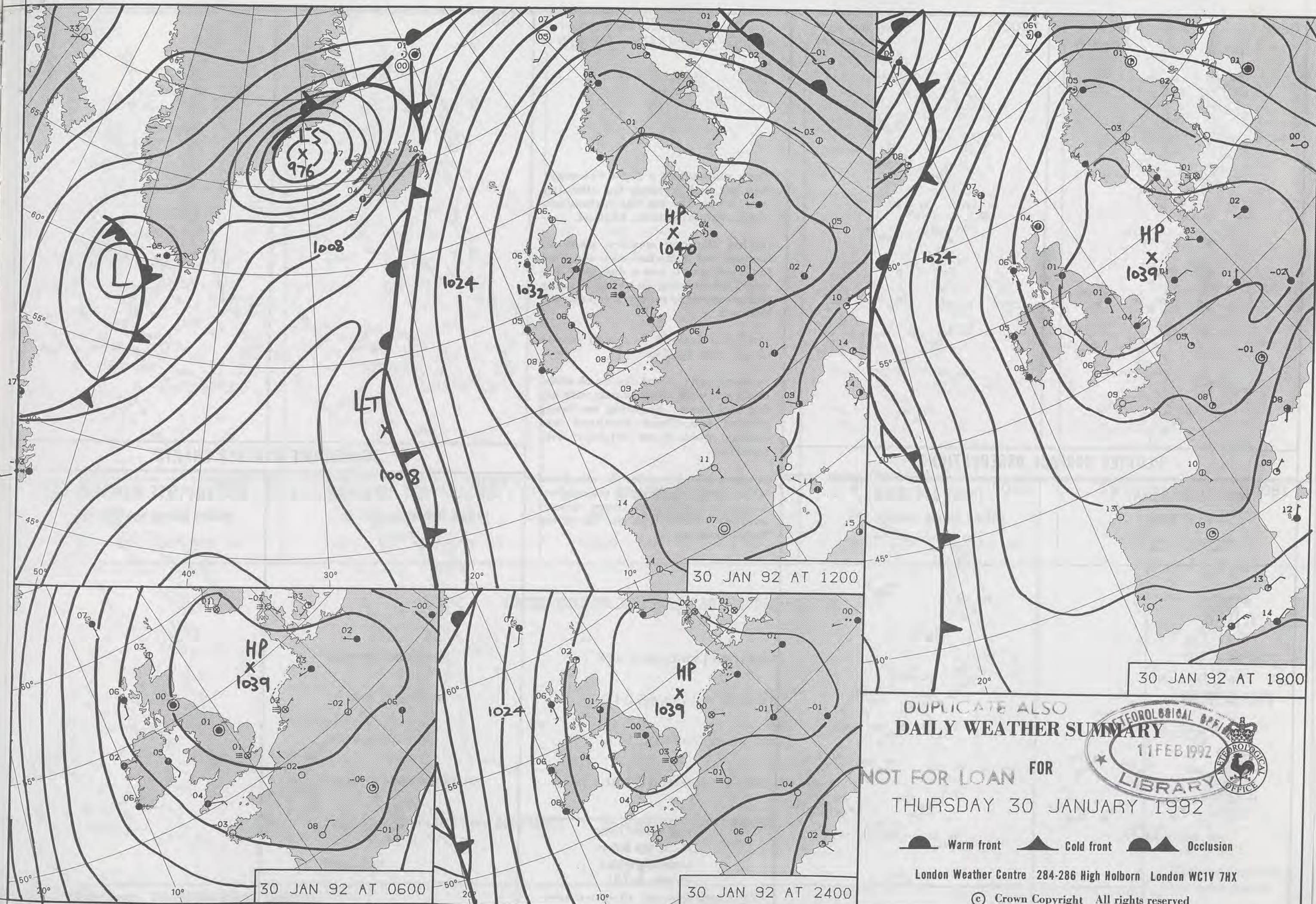

30 JAN 92 AT 1200

30 JAN 92 AT 1800

30 JAN 92 AT 0600

30 JAN 92 AT 2400

DUPLICATE ALSO
DAILY WEATHER SUMMARY

NOT FOR LOAN FOR
THURSDAY 30 JANUARY 1992



Warm front Cold front Occlusion

London Weather Centre 284-286 High Holborn London WC1V 7HX

© Crown Copyright All rights reserved

0600

1200

THURSDAY
30 JANUARY 1992

0600

1200

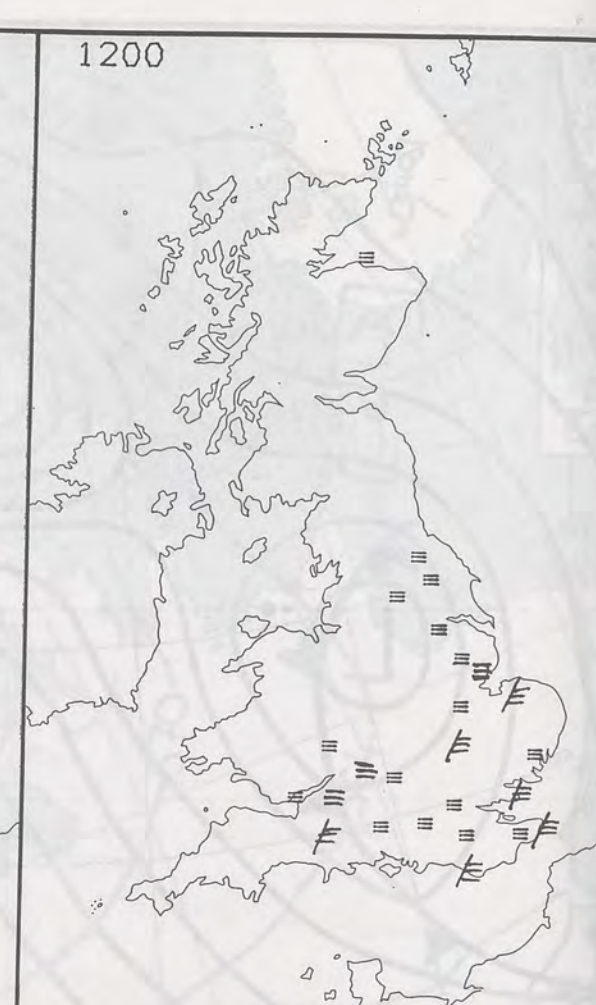
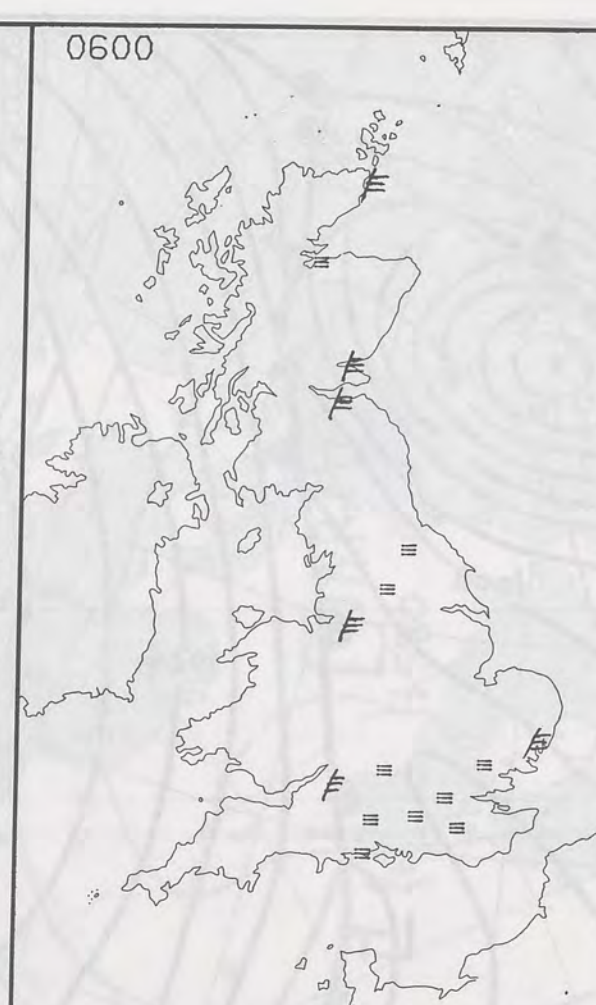
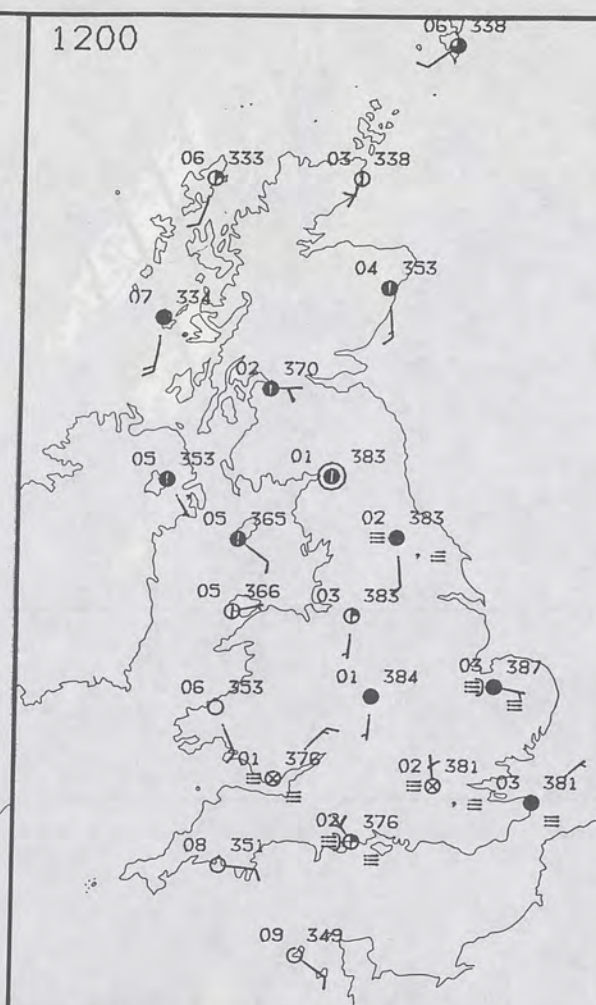
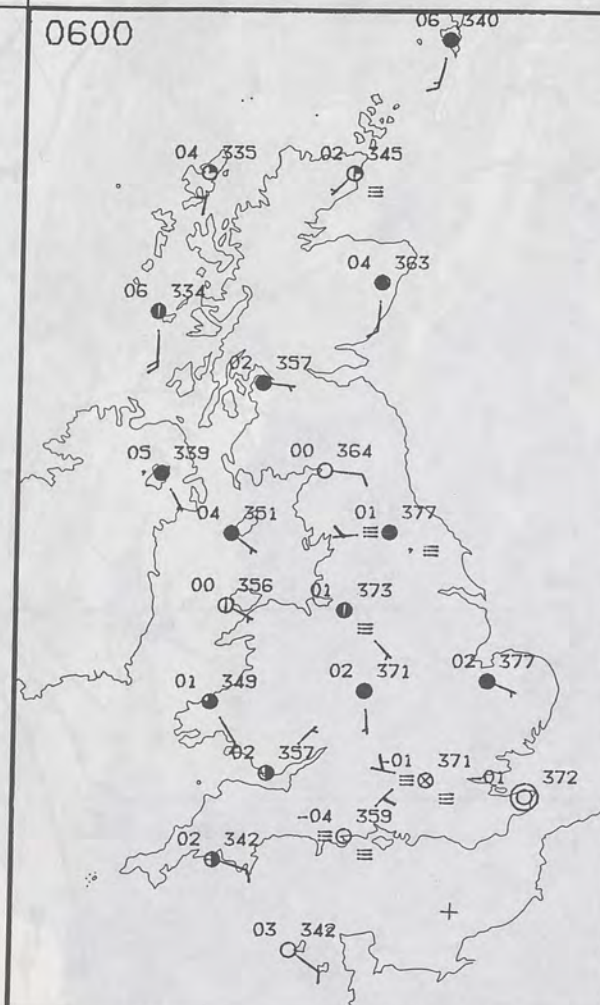

PLOTTED SURFACE OBSERVATIONS

1800

2400

Many places had a frost overnight with fog and freezing fog affecting many areas. The fog was particularly widespread in southern England.

During the day western parts of England and Wales had some sunshine but elsewhere it was a dull, grey day with mist and fog lingering in many places especially southern and eastern England.

Northern Ireland was also rather cloudy, but fog free.

Scotland had a mixed day, much of the south and west rather cloudy with hill fog and some lingering on lower ground too. Some northern and eastern parts were brighter with sunshine.

It was a cold day under the cloud and where fog lingered but in the brighter areas temperatures were nearer average, and mild in the lee of the Welsh mountains.

SIGNIFICANT WEATHER CHARTS

1800

2400

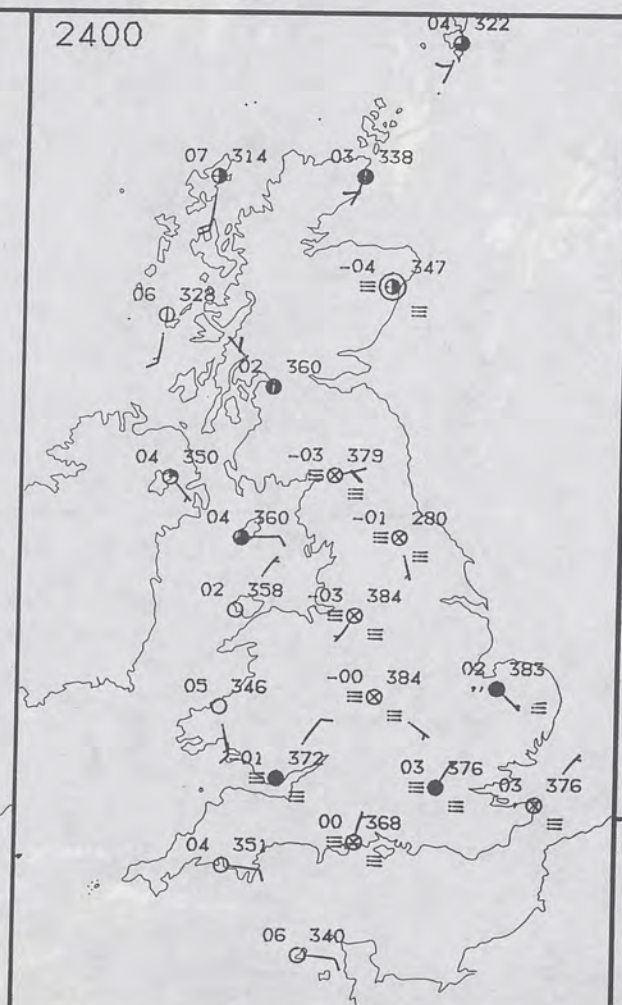
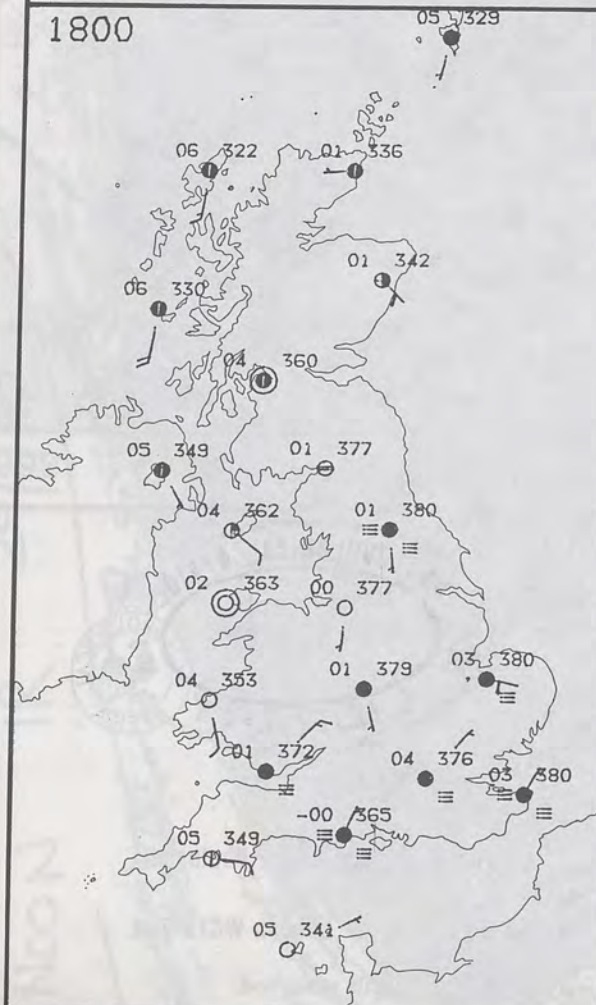

London Weather Centre
284-286 High Holborn
London WC1V 7HX
All times are GMT

© Crown Copyright All rights reserved



NIGHT MINIMUM TEMPERATURE (°C)
For 12-hour period ending
0900 ON 30 JAN 92

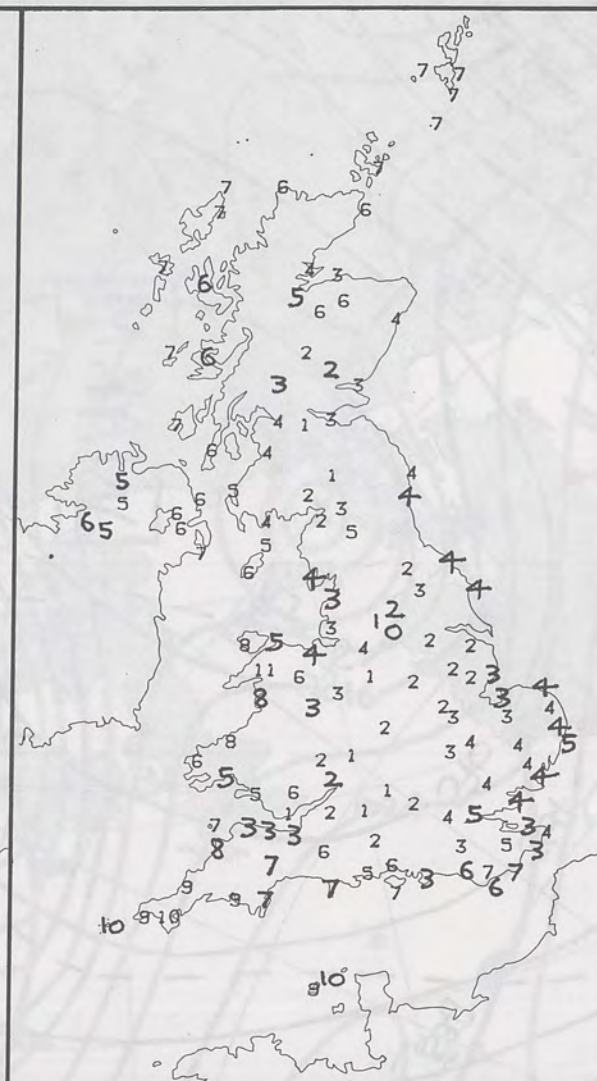

DAY MAXIMUM TEMPERATURE (°C)
For 12-hour period ending
2100 ON 30 JAN 92

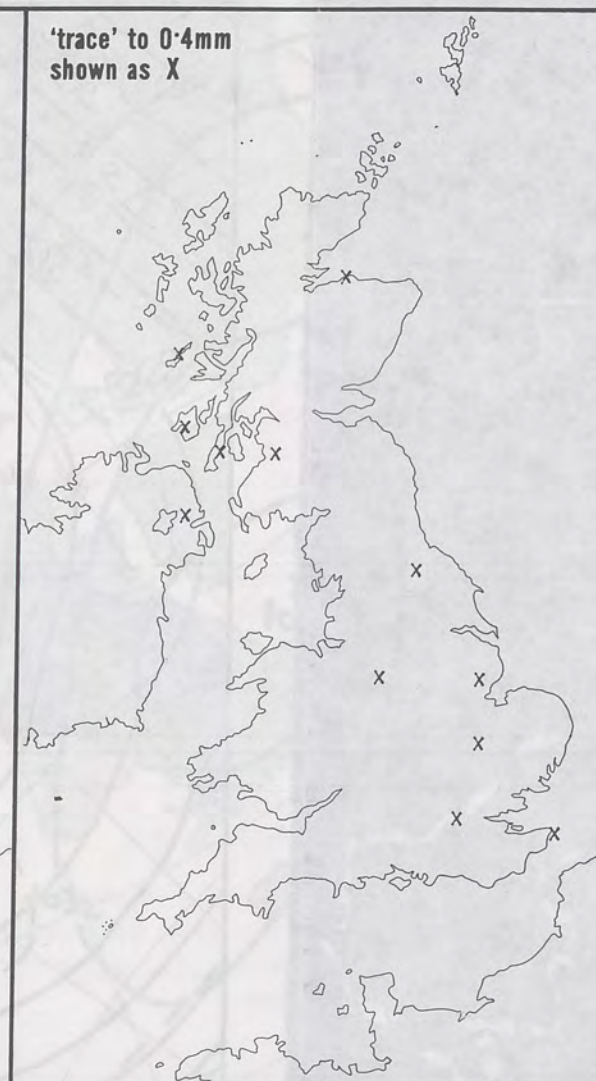

RAINFALL (mm)
For 12-hour period ending
0900 ON 30 JAN 92



RAINFALL (mm)
For 12-hour period ending
2100 ON 30 JAN 92



SUNSHINE (hours)
Dawn to dusk
30 JAN 92

EXTREMES FOR THURSDAY 30TH JANUARY 1992

Highest Maximum	: 11.0 C Nantmor [Gwynedd]
Lowest Maximum	: 0.1 C Bingley [nr Bradford]
Lowest Minimum	: -5.7 C Jubilee Corner [Kent]
Lowest Grass Minimum	: -10.0 C East Hoathly [east Sussex]
Most Rain (24 hours from 0900 GMT)	: no significant rain reported
Most Sun	: 8.0 Hrs Jersey

**DAILY
WEATHER
SUMMARY**



© Crown Copyright
All rights reserved

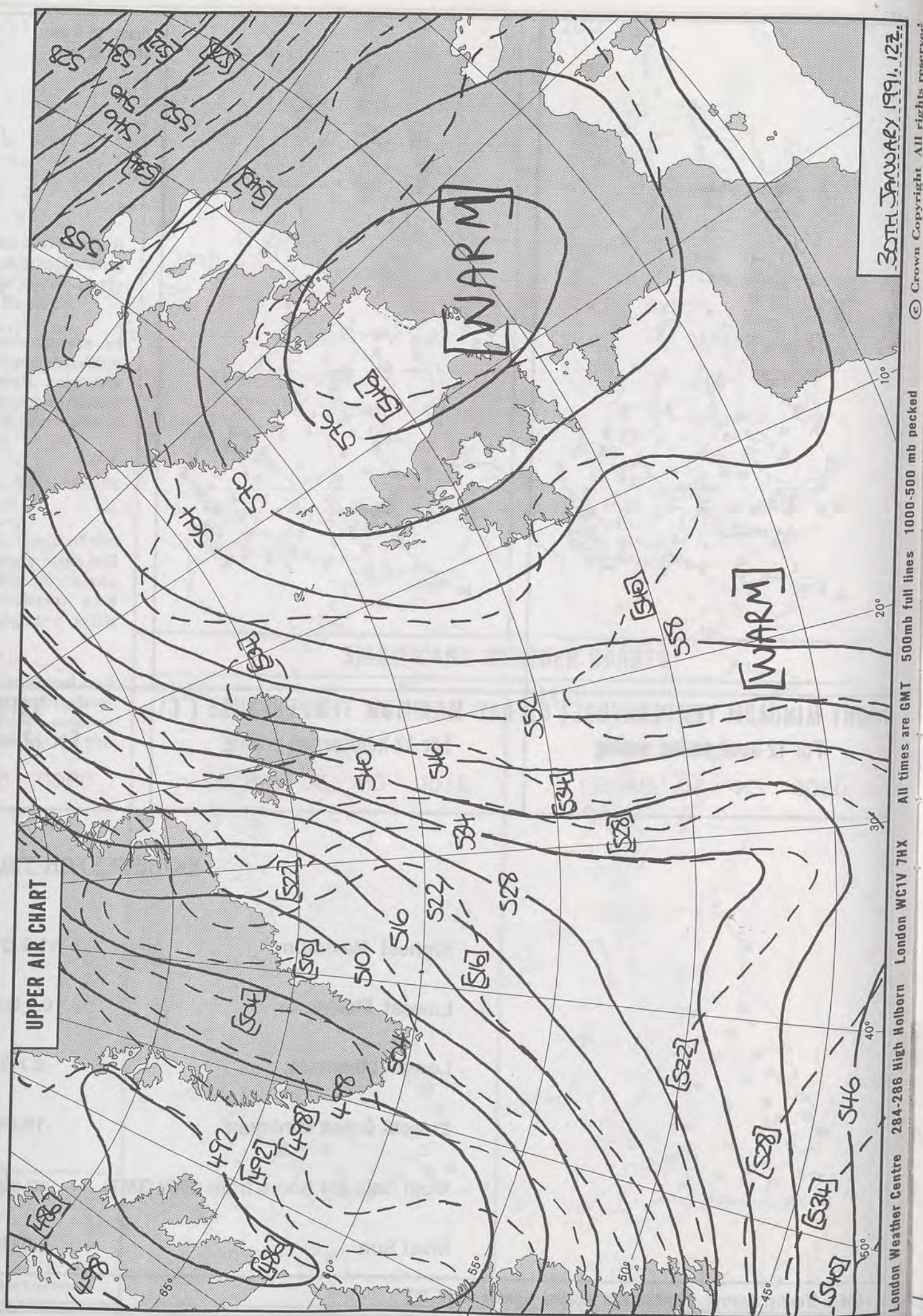

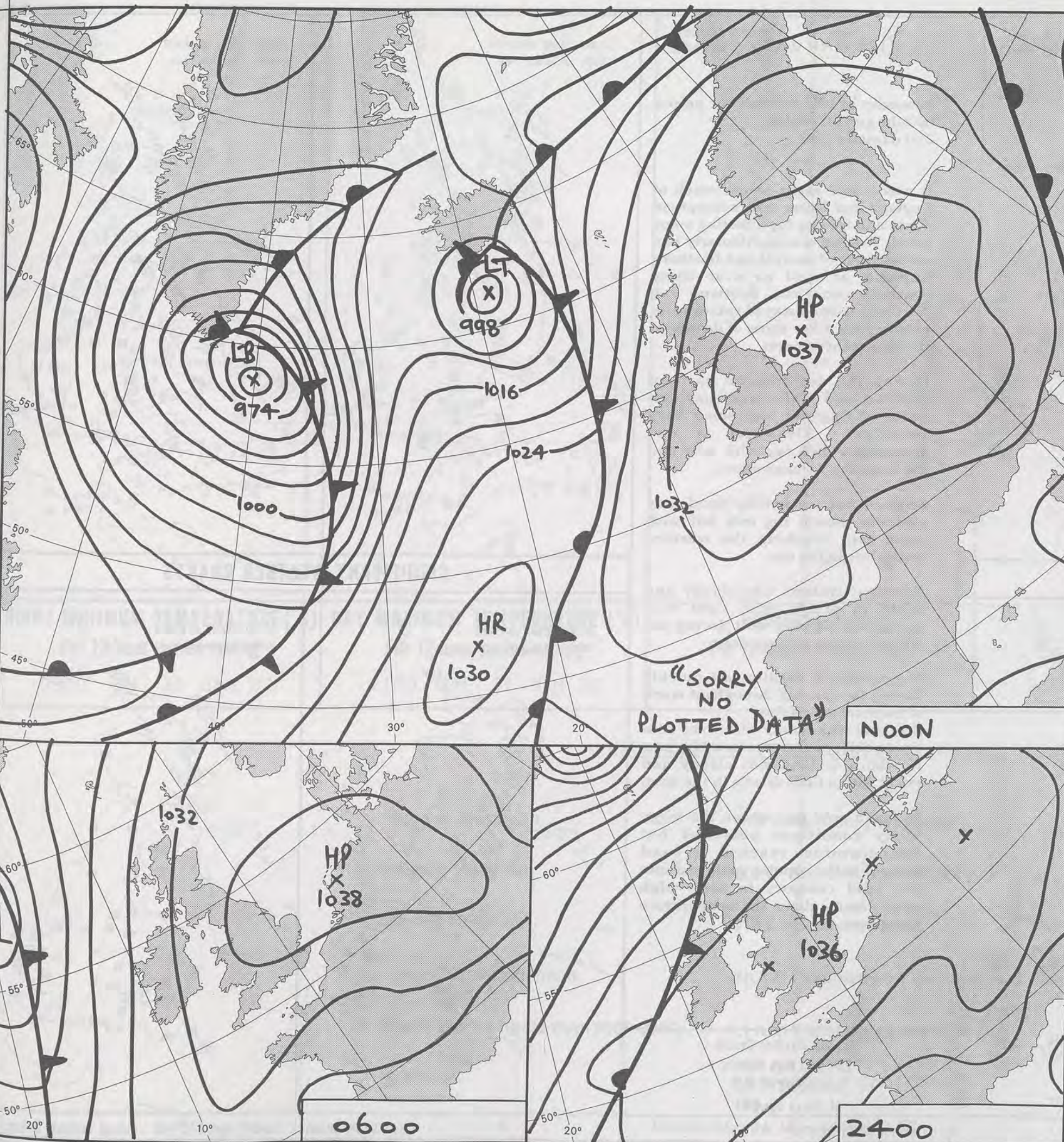

«SORRY NO
PLOTTED DATA»

NOON

0600

2400

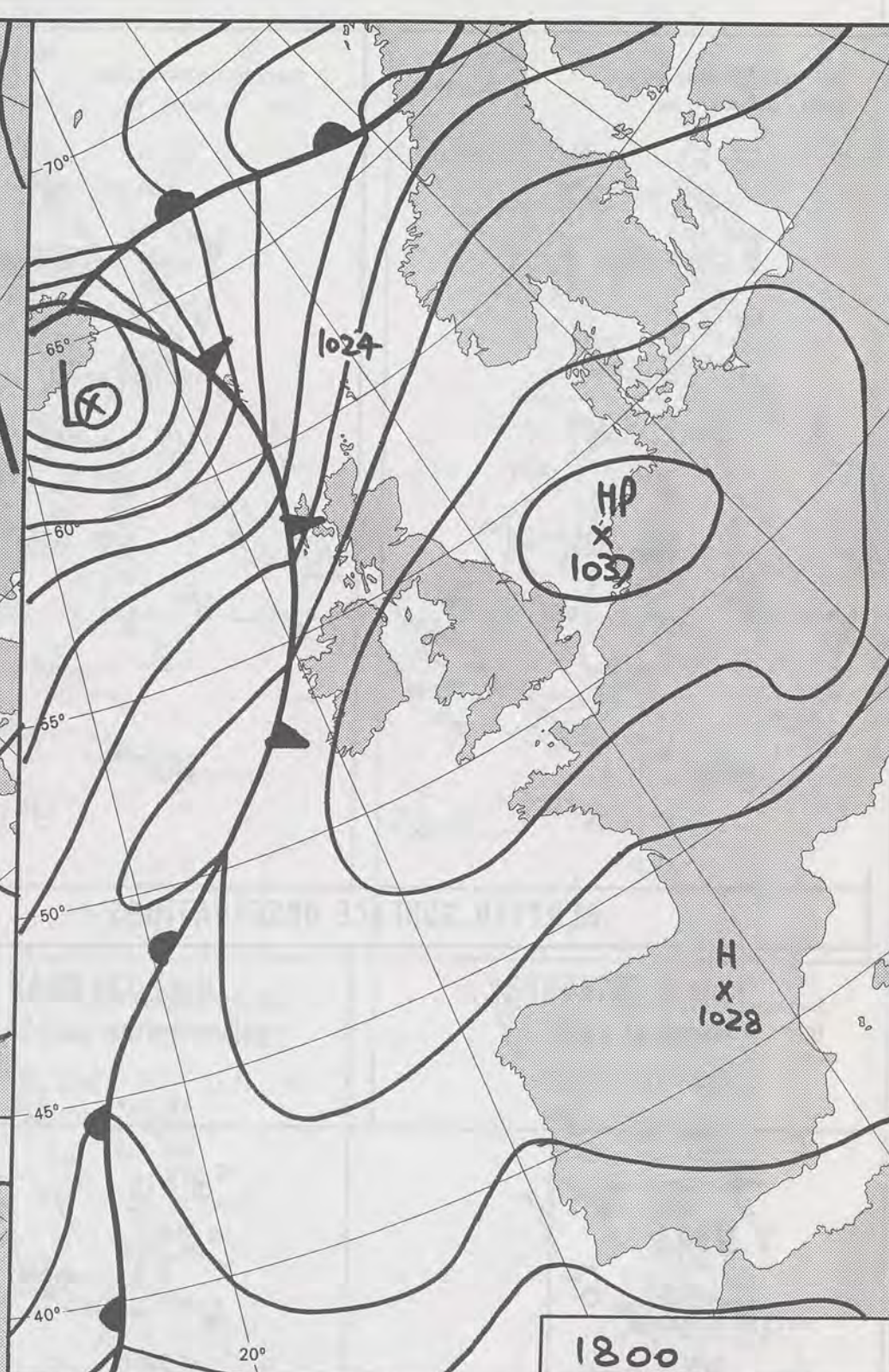

DUPLICATE ALSO

DAILY WEATHER SUMMARY

NOT FOR LOAN FOR

FRIDAY 31st JANUARY 1992

Warm front Cold front Occlusion

London Weather Centre 284-286 High Holborn London WC1V 7HX

© Crown Copyright All rights reserved

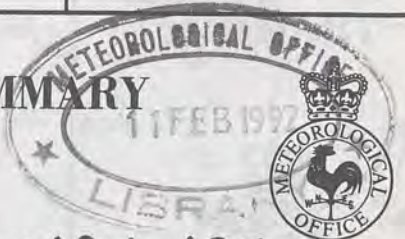

SURFACE OBSERVATIONS
0600 31 JANUARY 1992



SURFACE OBSERVATIONS
1200 31 JANUARY 1992

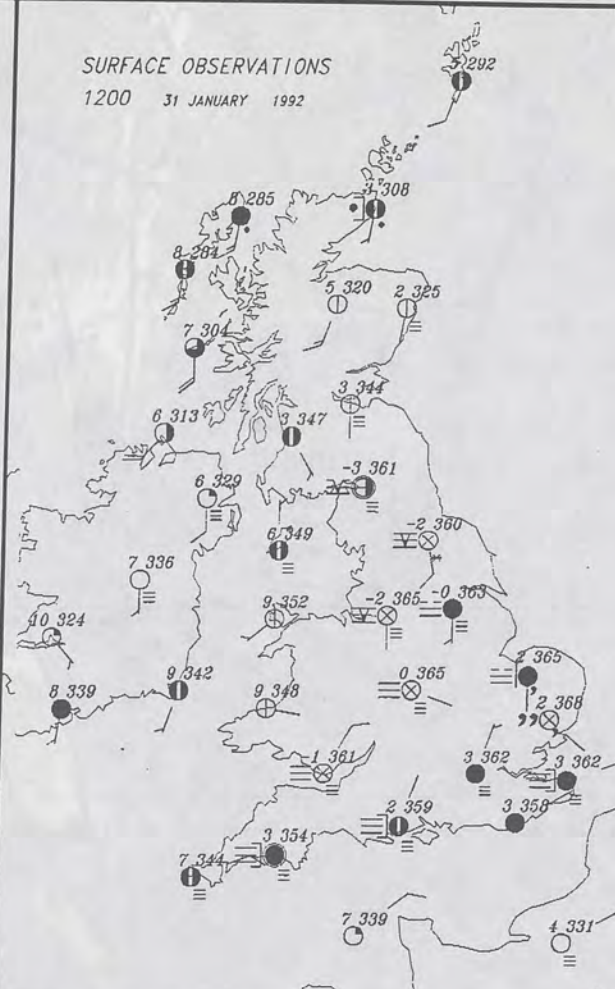

PLOTTED SURFACE OBSERVATIONS

SURFACE OBSERVATIONS
1800 31 JANUARY 1992



SURFACE OBSERVATIONS
2400 31 JANUARY 1992

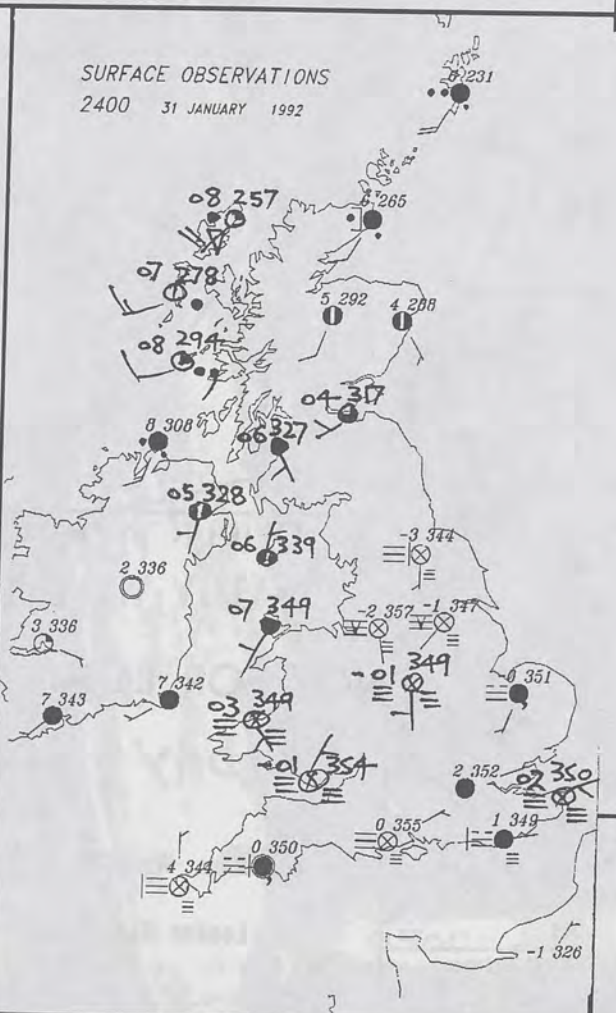

31st JANUARY 1992

Summary of UK weather for period
00-24hr gmt on Friday
31st January 1992

It was a cold night across much of England and Wales with widespread dense and freeing fog affecting many areas. The fog was particularly bad across most of central and northern England as well as over many southern counties. Scotland and Northern Ireland stayed rather more cloudy with a few spots of drizzle in the far northern parts.

During the day western parts of England and Wales and northern parts of England had some hazy sunshine. Elsewhere it was generally a dull day with mist and fog lingering in many areas.

Scotland had a generally cloudy day and was mostly fog free but with some rain reaching the western coasts late in the day.

Northern Ireland was cloudy and misty in places with light rain spreading into the west during the late afternoon and evening.

Fog reformed readily and quickly during the evening throughout much of England and Wales.

Scotland was cloudy with some rain over northern and western districts. Northern Ireland was cloudy and misty with a little drizzle in the west.

It was a cold day where the foggy misty conditions persisted but temperatures reached around normal in the sunnier spots and into the mild category in some high sunny spots above the temperature inversion.

London Weather Centre
284-286 High Holborn
London WC1V 7HX
All times are GMT

© Crown Copyright All rights reserved

SIGNIFICANT WEATHER
0600 31 JANUARY 1992



SIGNIFICANT WEATHER
1200 31 JANUARY 1992

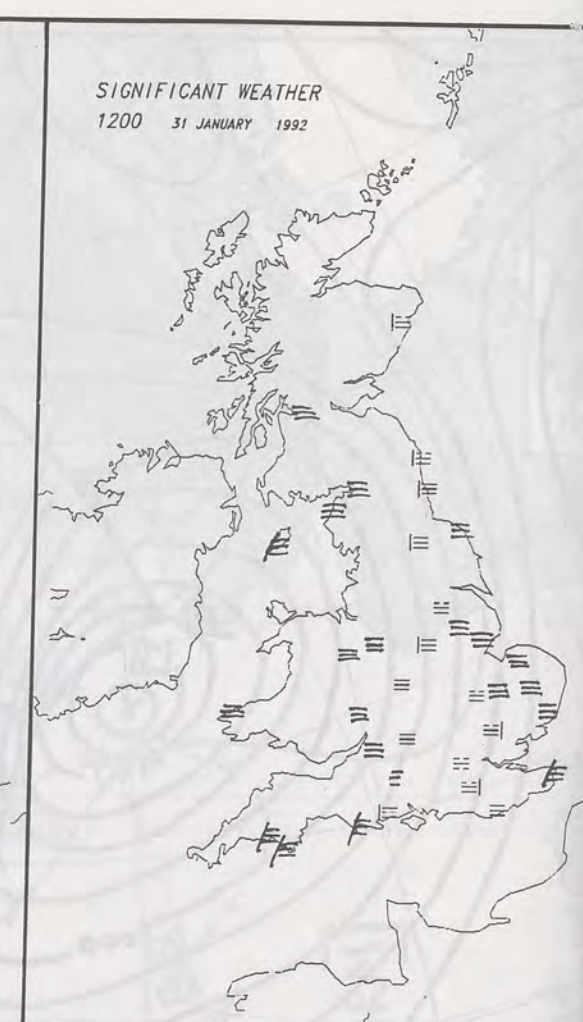

SIGNIFICANT WEATHER CHARTS

SIGNIFICANT WEATHER
1800 31 JANUARY 1992



SIGNIFICANT WEATHER
2400 31 JANUARY 1992

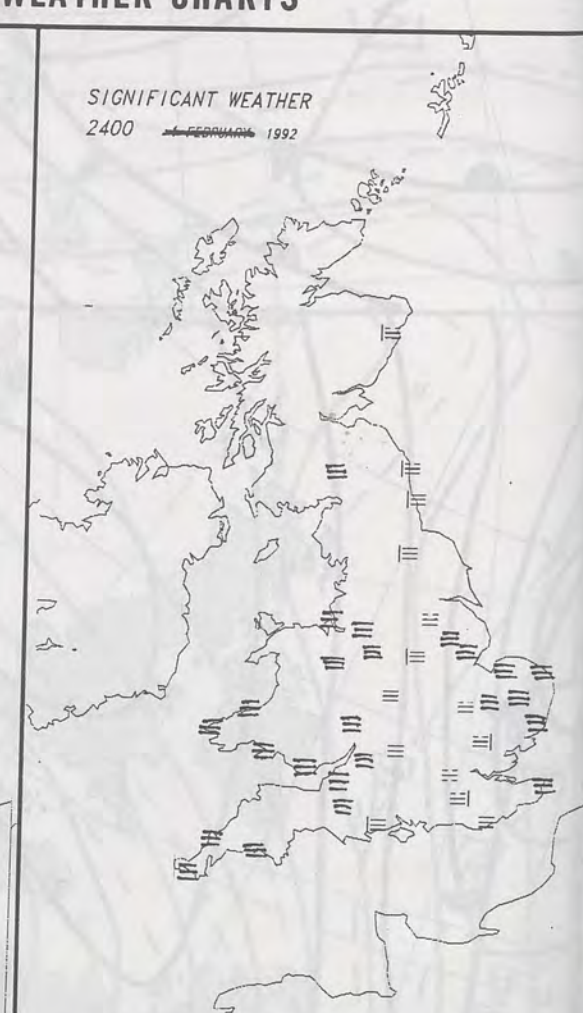



NIGHT MINIMUM TEMPERATURE (°C)
For 12-hour period ending
0900 ON 31 JAN 92



DAY MAXIMUM TEMPERATURE (°C)
For 12-hour period ending
2100 ON 31 JAN 92

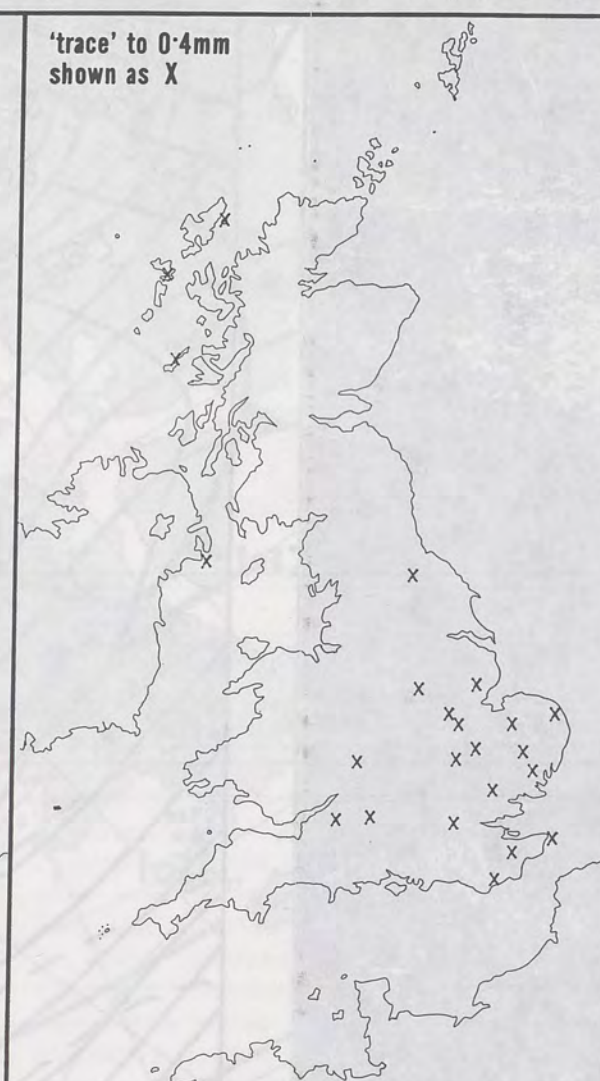

RAINFALL (mm)
For 12-hour period ending
0900 ON 31 JAN 92



RAINFALL (mm)
For 12-hour period ending
2100 ON 31 JAN 92



SUNSHINE (hours)
Dawn to dusk
31 JAN 92

EXTREMES FOR FRIDAY 31ST JANUARY 1992

Highest Maximum	: 10.9 C Nantmor [Gwynedd]
Lowest Maximum	: -2.0 C Scarborough [Yorks]
Lowest Minimum	: -7.7 C Aberdeen / Dyce
Lowest Grass Minimum	: -10.8 C Eskdalemuir [Dumfries and Galloway]
Most Rain (24 hours from 0900 GMT)	: 4.1 mm Waterstein [Isle of Skye]
Most Sun	: 8.3 Hrs Moel Y Crio [Clwyd]

**DAILY
WEATHER
SUMMARY**



© Crown Copyright
All rights reserved

Noon IR 31/1/92

