



Monthly weather summary collated on the 16 July 2019 08:14 am

Product designed by the Met Office National Climate Information Centre (NCIC) in collaboration with The National Meteorological Library and Archive (NMLA).

Met Office and the Met Office logo are registered trademarks. © Crown copyright 2019

Daily Weather Summaries for June 2019

If you have any questions or feedback about this product or wish to obtain further data please contact the Met Office.

This document contains daily weather summaries for each day of June 2019. The Met Office National Meteorological Library and Archive holds a continuous record of daily weather summaries or daily weather reports from 1860, and these daily weather summaries form a continuation of that series.

The purpose of each summary is to provide an overview of the weather conditions across the UK on that day, with the historical emphasis mainly based on observations from surface network of weather stations, although the format has varied over the decades. While the emphasis remains on observations from the surface network, the current daily weather summaries supplement these by including satellite and rain-radar imagery to provide a more complete overview. The current format of the daily weather summaries is as follows:

1. Text summary of the main characteristics of the weather during the day, written by an operational meteorologist in the Met Office operations centre.
2. Table of daily extremes for the UK for key climate variables including temperature, rainfall, sunshine and gust speeds.
3. Overview of the synoptic situation at 00 and 12 UTC comprising: analysis charts showing the surface pressure pattern and associated weather fronts; North Atlantic and European infra-red satellite images showing cloud-cover; combined infra-red and rain-radar images of the UK; maps of wind speed and direction at 00 and 12 UTC; observations of pressure, wind speed and direction, cloud cover, air and dewpoint temperature at selected UK and European stations in data tables.
4. UK maps of key climate variables from observing stations including maximum, minimum and grass minimum temperature, rainfall, sunshine, gust speed and snow.
5. Further guidance notes

If you spot any data errors or omissions in this product please contact the Met Office.

Monthly summary collated 16/07/2019 08:14 Product designed by the Met Office National Climate Information Centre working with the Library and Archive.

Met Office Crown Copyright

Station Network Maps

This issue of the daily weather summary provides data for the following UK and European locations (Reykjavic (5) also included):



Daily Weather Summary for Saturday 01 June 2019

This day's summary created 08/06/2019 03:00

Summary of the UK Weather for Saturday 01 June 2019

Overnight, the rain across Scotland eased and cleared away, leaving dry weather across much of the UK. But a band of cloud across the central swathe of the country acted as a focus for rain right at the end of the night for parts of NW Wales. Meanwhile, medium and high cloud spilled in ahead of a weather system that pushed towards the UK from the Atlantic overnight. Patchy rain across northwest Wales spread across parts of north England during the morning, with the rain easing a little through the afternoon. Showery rain also affected the far north of Scotland and with fresh winds here it was rather cool. Meanwhile much of central, southern and eastern parts of England enjoyed a dry and sunny day with only small amounts of cloud. It was widely warm here, with temperatures well above average for the time of year.

Daily Extremes

<i>Highest Maximum</i>	27.6°C Heathrow (Greater London, 25mAMSL)
<i>Lowest Maximum</i>	11.8°C Lerwick (Shetland, 82mAMSL)
<i>Highest Minimum</i>	13.6°C Cromer (Norfolk, 37mAMSL) also Pembrey Sands (Dyfed, 3mAMSL)
<i>Lowest Minimum</i>	4.6°C Katesbridge (Down, 91mAMSL)
<i>Lowest Grass Minimum</i>	1.1°C Goudhurst (Kent, 85mAMSL)
<i>Most Rainfall</i>	27.6mm Drummond Castle (Perthshire (in Tayside Region), 113mAMSL) also Luss (Argyll (in Strathclyde Region), 12mAMSL)
<i>Most Sunshine</i>	14.1hr East Malling (Kent, 33mAMSL)
<i>Highest Gust</i>	32Kt 37mph Magilligan No 2 (Londonderry, 6mAMSL)
<i>Highest Gust (mountain)</i>	57Kt 66mph Cairngorm Summit (Inverness-shire, 1237mAMSL)
<i>Greatest Snow Depth at 0900 UTC</i>	No non-zero values

mAMSL refers to station elevation in metres above mean sea level

Daily Weather Summary for Saturday 01 June 2019

North Atlantic and Europe analysis charts and satellite images at 0000 UTC

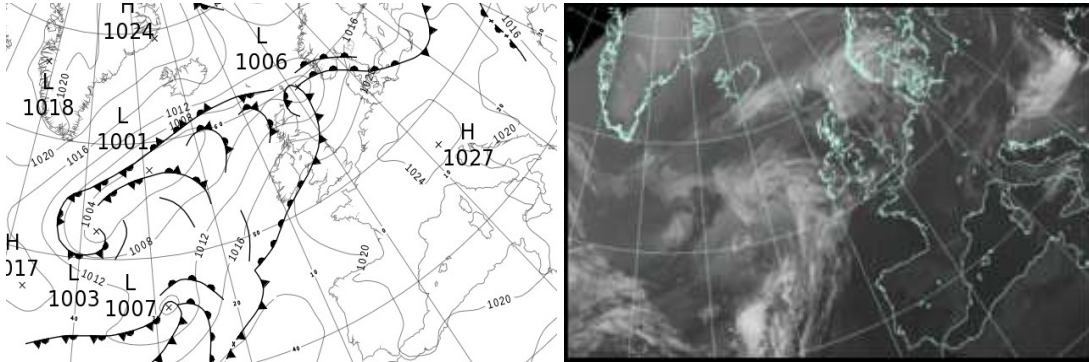

North Atlantic and Europe analysis charts and satellite images at 1200 UTC

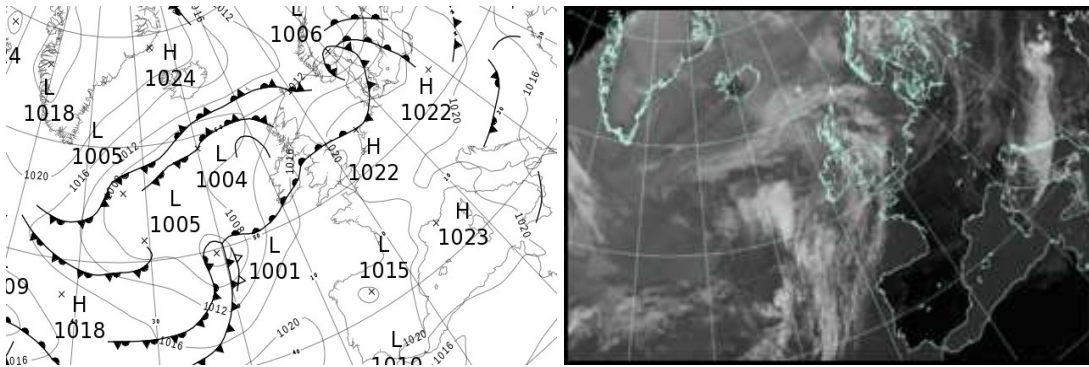

All satellite imagery copyright Met Office and EUMETSAT (European Organisation for the Exploitation of Meteorological Satellites). These show infra-red images from the geostationary MSG satellite. The rainfall rates are derived from both rain-radar and satellite data.

Daily Weather Summary for Saturday 01 June 2019

UK satellite and rain-radar precipitation rates at (L) 0000 and (R) 1200 UTC

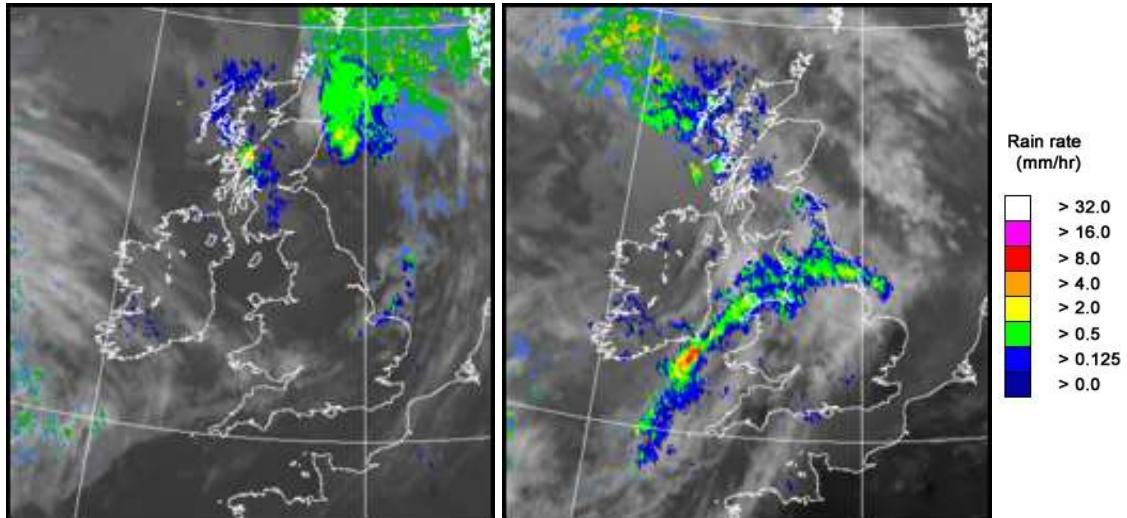

UK wind speed and direction at (L) 0000 and (R) 1200 UTC

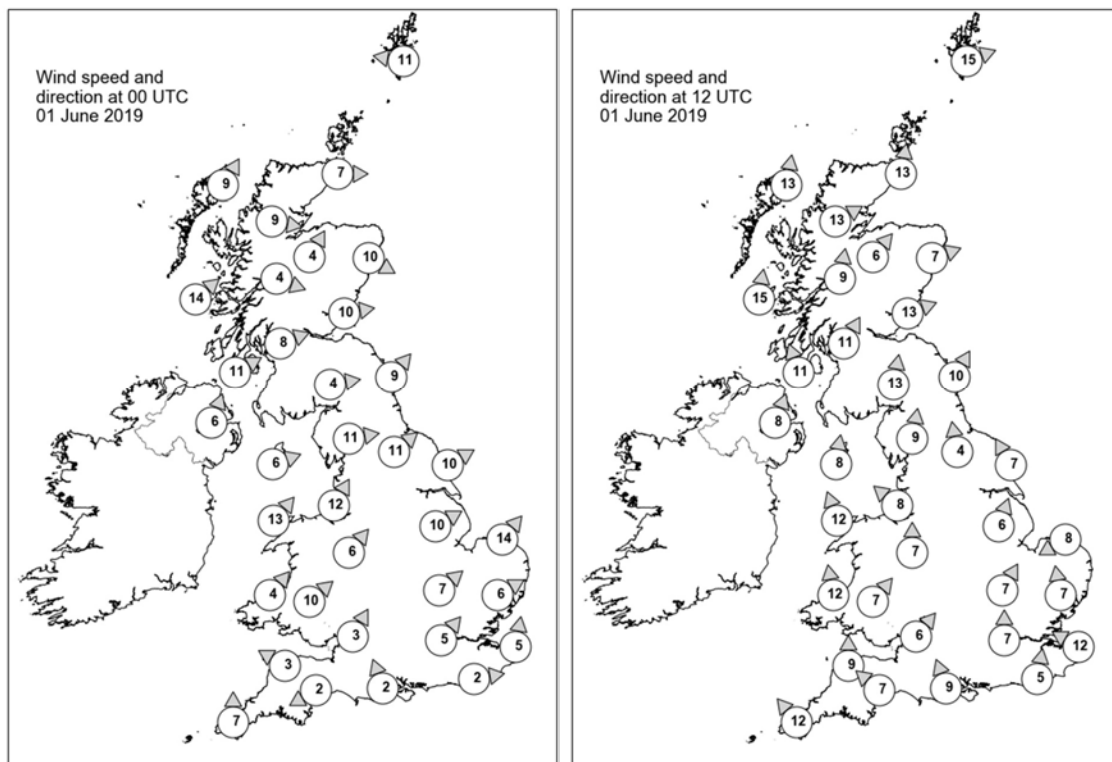

Daily Weather Summary for Saturday 01 June 2019

Selected UK readings at (L) 0000 and (R) 1200 UTC

STATIONS		0000 UTC						1200 UTC					
NO	SITE	PRESS	WDIR	WSPD	CLOUD	TEMP	TDEW	PRESS	WDIR	WSPD	CLOUD	TEMP	TDEW
1	Lerwick	1007.1	E	11	8	8.4	8.2	1011.2	WSW	15	9	10.1	10.1
2	Wick	1009.8	W	7	8	9.9	9.7	1012.4	S	13	6	15.2	9.9
3	Stornoway	1010.4	SSW	9	8	11.7	9.9	1011.9	S	13	8	12.6	11.7
4	Loch Glascarnoch	1012.0	W	9	8	10.0	6.9	1013.6	WSW	13	7	11.8	-
5	Aviemore	1013.0	SSW	4	8	9.5	8.6	1014.0	SW	6	0	15.1	8.9
6	Dyce	1011.7	WNW	10	8	11.8	9.6	1014.4	WSW	7	8	16.3	6.3
7	Tulloch Bridge	1014.2	WNW	4	7	10.4	8.0	1015.6	S	9	8	12.2	9.0
8	Tiree	1014.3	SW	14	8	11.2	10.4	1014.7	S	15	8	13.0	11.3
9	Leuchars	1013.9	W	10	5	10.3	9.0	1016.0	WSW	13	3	15.4	9.5
10	Bishopton	1015.5	WSW	8	7	11.1	10.2	1016.3	SSW	11	3	15.1	9.9
11	Machrihanish	1016.2	WSW	11	8	12.0	10.1	1015.9	SSE	11	8	15.6	10.6
12	Boulmer	1015.2	SW	9	6	13.0	11.4	1018.1	SSW	10	4	15.1	10.9
13	Eskdalemuir	1017.0	W	4	8	9.9	8.5	1017.8	S	13	8	13.1	10.2
14	Aldergrove	1017.6	SSW	6	8	11.9	10.9	1015.8	SSW	8	7	16.7	10.8
15	Shap	1017.7	W	11	5	11.8	8.9	1018.8	S	9	8	12.5	11.4
16	Leeming	1018.0	SW	11	7	14.6	10.8	1019.1	S	4	8	16.1	12.0
17	Ronaldsway	1018.7	WSW	6	0	11.4	10.1	1017.9	S	8	8	12.0	11.9
18	Bridlington	1017.3	WSW	10	3	15.7	10.8	1019.4	SSE	7	7	15.7	12.6
19	Crosby	1019.9	SSW	12	8	14.3	12.7	1018.8	SE	8	7	16.3	13.2
20	Valley	1019.9	SW	13	8	12.4	11.8	1018.4	SSE	12	7	14.5	13.5
21	Waddington	1019.5	WSW	10	2	14.7	11.4	1019.5	SSW	6	7	20.2	12.6
22	Shawbury	1020.4	SW	6	8	13.0	9.8	1018.7	S	7	7	19.7	12.8
23	Weybourne	1019.8	SW	14	6	15.6	12.1	1020.4	ENE	8	0	16.4	13.2
24	Bedford	1020.9	SW	7	7	13.7	11.5	1019.4	SSW	7	0	22.6	12.0
25	Aberporth	1021.0	SW	4	8	13.2	11.9	1018.3	S	12	7	17.6	11.7
26	Sennybridge	1021.8	SW	10	8	11.6	10.6	1018.8	SW	7	3	19.3	13.2
27	Wattisham	1021.2	WSW	6	4	12.4	11.1	1020.3	S	7	0	22.3	10.9
28	Almondsbury	1021.8	SSW	3	5	13.1	10.8	1019.3	SW	6	0	21.9	11.7
29	Heathrow	1022.1	SW	5	3	12.5	10.2	1019.8	S	7	1	26.2	7.3
30	Manston	1022.5	S	5	0	11.1	9.6	1021.0	ESE	12	1	20.1	12.1
31	Chivenor	1022.1	ESE	3	3	12.9	10.6	1018.6	S	9	6	21.8	13.2
32	Exeter	1021.9	ENE	2	3	10.4	9.5	1019.3	SE	7	6	20.4	9.2
33	Herstmonceux	1022.8	W	2	0	9.9	9.2	1020.9	S	5	0	20.6	12.7
34	Hurn	1022.4	SSE	2	6	10.0	8.9	1019.9	SSE	9	1	19.7	12.0
35	Camborne	1021.9	S	7	8	12.8	12.5	1018.1	SE	12	7	19.4	13.2

Daily Weather Summary for Saturday 01 June 2019

Selected European readings at (L) 0000 and (R) 1200 UTC

STATIONS		0000 UTC						1200 UTC					
NO	SITE	PRESS	WDIR	WSPD	CLOUD	TEMP	TDEW	PRESS	WDIR	WSPD	CLOUD	TEMP	TDEW
1	Murmansk	994.2	S	10	7	4.5	1.7	995.0	W	12	7	9.5	1.9
2	Helsinki	1015.5	WSW	6	1	7.0	4.6	-	-	-	8	-	-
3	Stockholm	1016.8	WSW	2	-	8.0	3.8	1011.8	SSW	12	-	14.7	9.1
4	Oslo	1014.3	S	6	-	10.0	-	1006.4	SW	4	8	13.2	-
5	Reykjavik	1014.4	WNW	3	6	7.3	2.5	1014.5	N	8	3	10.0	-1.1
6	Moscow	1015.6	-	0	0	14.7	14.0	1017.1	NNW	6	6	20.4	8.9
7	Kiev	1017.0	N	4	7	18.8	14.3	1017.0	ENE	4	3	26.1	14.0
8	Warsaw	1021.6	W	4	1	16.7	13.3	1021.4	WNW	8	3	22.7	12.7
9	Berlin	1022.6	S	4	-	17.1	16.1	1020.8	WSW	6	-	25.8	13.5
10	De Bilt	1022.4	SSW	4	8	12.5	11.0	1021.6	SW	6	8	23.1	12.1
11	Dublin	1019.5	SW	4	6	10.7	9.0	1016.6	ESE	6	8	14.9	12.5
12	Cork	1019.7	SSW	4	6	9.1	9.0	1016.1	SSE	10	7	14.6	13.0
13	Sofia	1018.2	W	2	7	12.0	10.5	1014.6	NE	2	6	19.9	9.9
14	Belgrade	1019.1	W	2	8	14.2	13.8	1017.7	WSW	2	8	16.1	15.1
15	Budapest	1021.1	N	2	-	15.8	13.1	1018.5	NNE	8	-	25.0	10.5
16	Prague	1024.1	N	2	-	14.8	12.7	1021.2	N	4	3	25.2	11.5
17	Munich	1025.4	SSE	4	0	11.7	10.0	1021.3	ENE	6	0	23.6	9.7
18	Strasbourg	1023.7	WNW	1	-	15.2	11.6	1021.2	SW	3	-	27.2	11.6
19	Paris	1023.3	WSW	2	2	14.4	12.4	1021.1	E	5	2	25.8	14.6
20	Jersey	1022.7	E	8	0	11.7	10.5	1019.1	S	10	0	25.2	15.0
21	Milan	1022.8	NNE	3	-	15.9	11.6	1021.4	WSW	4	-	26.1	11.4
22	Marseille	1023.0	SSE	3	-	14.8	11.8	1022.4	SSW	12	-	24.5	10.4
23	Bordeaux	1021.2	WNW	1	-	16.1	13.9	1018.7	E	6	-	29.6	12.5
24	Rome	1020.8	N	2	-	11.8	11.5	1019.1	NNE	9	5	25.2	11.7
25	Ajaccio	1022.7	NE	6	-	14.4	11.5	1022.5	SSW	11	-	22.2	14.6
26	Barcelona	1022.4	NNE	1	0	18.8	10.1	1021.9	SW	17	1	23.0	16.4
27	Majorca	1023.1	ENE	2	1	14.6	11.2	1022.7	SSW	12	1	24.9	12.0
28	Madrid	1019.9	-	0	0	19.3	2.2	1016.7	SSW	5	0	30.0	6.0
29	Lisbon	1016.7	-	-	-	26.4	6.8	1017.7	-	-	-	30.7	9.2
30	Athens	1013.6	N	2	-	19.2	12.0	1014.2	S	6	4	27.6	13.6
31	Malta	1019.4	NNE	7	4	17.0	14.9	1018.8	SSW	8	2	22.9	12.8
32	Gibraltar	1021.1	ENE	17	0	18.8	15.2	1020.9	E	15	1	21.8	16.0

Daily Weather Summary for Saturday 01 June 2019

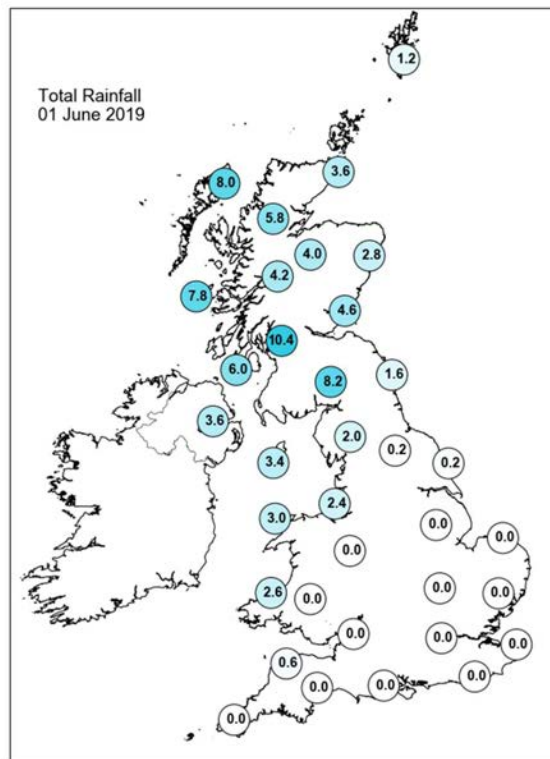
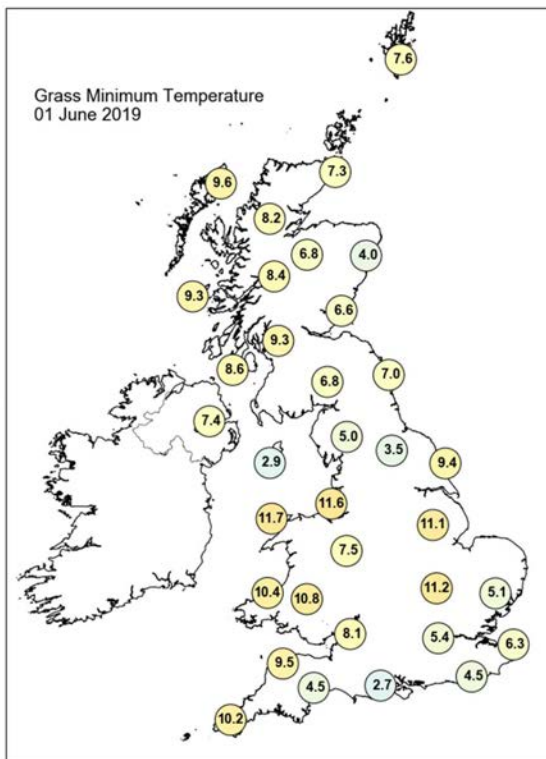
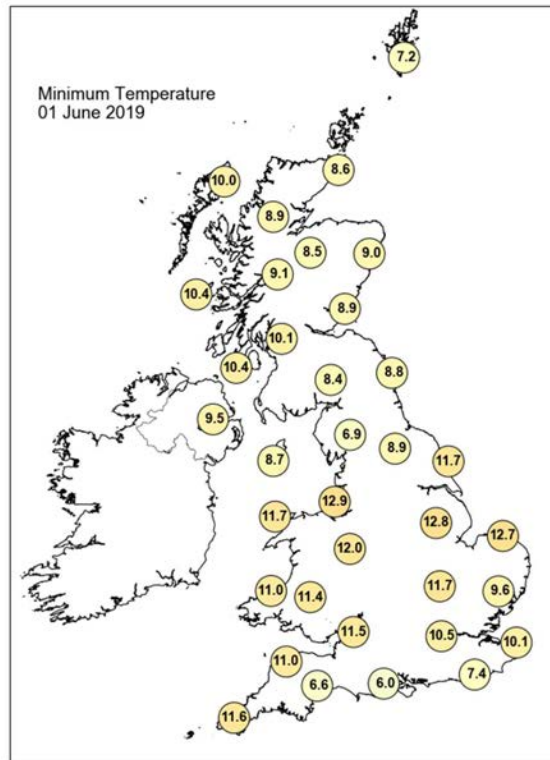
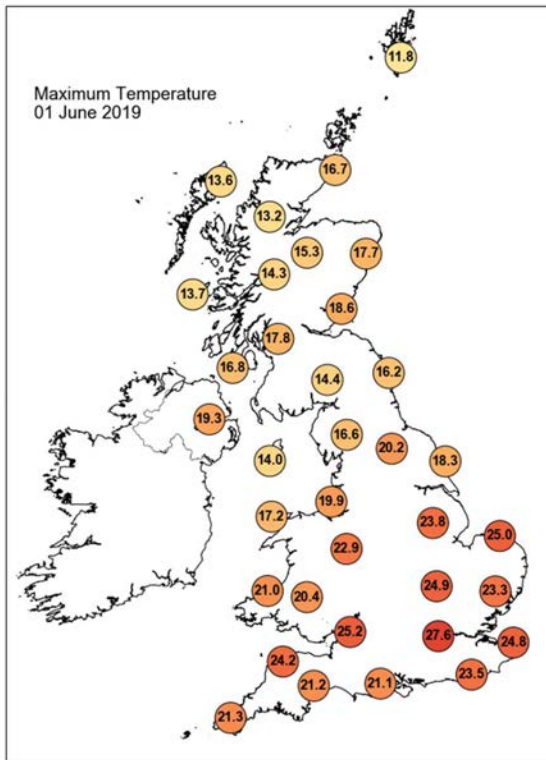

Daily Weather Summary for Saturday 01 June 2019

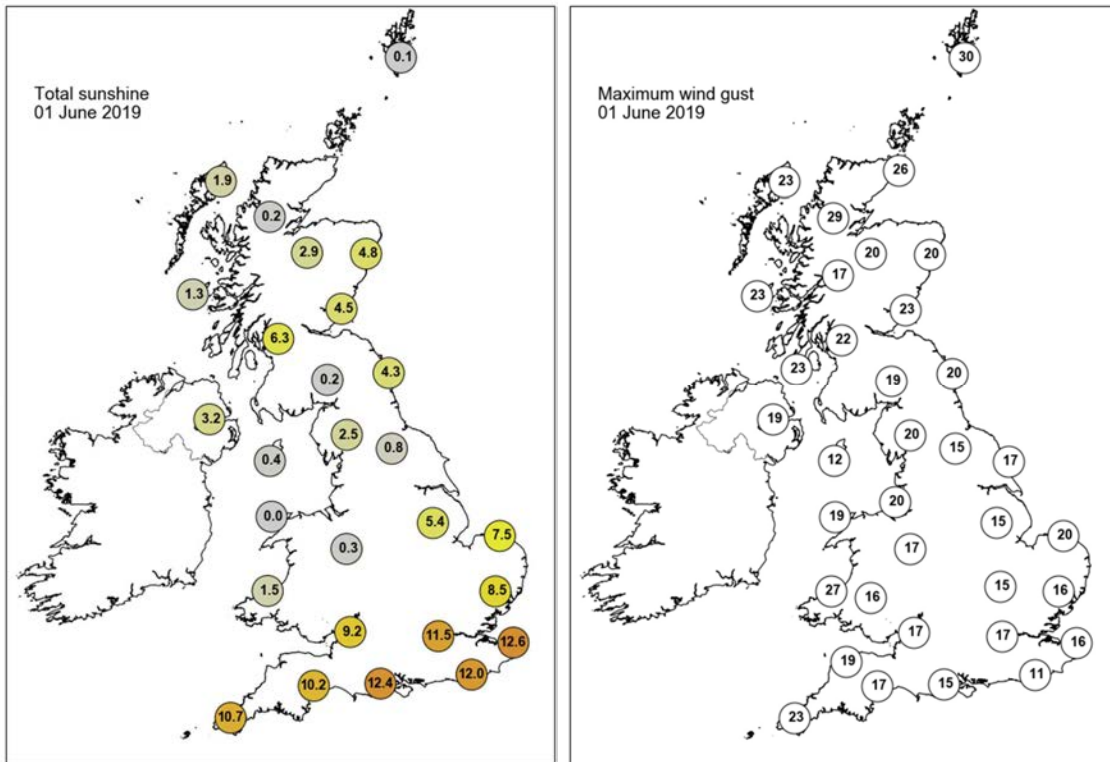

None of the selected stations observed a day of sleet or snow falling or non-zero snow depth at 0900 UTC.

Daily Weather Summary for Sunday 02 June 2019

This day's summary created 09/06/2019 03:00

Summary of the UK Weather for Sunday 02 June 2019

Rain slowly moved in from the west overnight. By dawn, heavy rain affected much of Scotland, with rain too across parts of northern England, Wales, southwest England and Northern Ireland. Elsewhere, it was dry, with the clearest of the skies across southeastern areas. Despite this, it was a mild night for most.

Outbreaks of rain across Scotland, Wales and northern and western parts of the UK slowly spread eastwards through the day, eventually reaching southeastern England late in the afternoon. It was warm ahead of the rain, with sunny spells giving some high temperatures across parts of East Anglia. Meanwhile dry and clearer conditions spread into western parts late in the afternoon, with strong winds developing across north and northwestern areas. Scattered heavy showers spread into Northern Ireland and west Scotland late in the day.

Daily Extremes

<i>Highest Maximum</i>	28.8°C Weybourne (Norfolk, 21mAMSL)
<i>Lowest Maximum</i>	12.1°C Fair Isle (Shetland, 57mAMSL)
<i>Highest Minimum</i>	17.3°C Kenley Airfield (Greater London, 170mAMSL)
<i>Lowest Minimum</i>	5.2°C Braemar No 2 (Aberdeenshire, 327mAMSL)
<i>Lowest Grass Minimum</i>	0.0°C Oyne No 2 (Aberdeenshire, 116mAMSL)
<i>Most Rainfall</i>	19.8mm Achnagart (Ross & Cromarty, 15mAMSL)
<i>Most Sunshine</i>	11.6hr East Malling (Kent, 33mAMSL)
<i>Highest Gust</i>	55Kt 63mph Capel Curig No 3 (Gwynedd, 216mAMSL)
<i>Highest Gust (mountain)</i>	61Kt 70mph Cairngorm Summit (Inverness-shire, 1237mAMSL)
<i>Greatest Snow Depth at 0900 UTC</i>	No non-zero values

mAMSL refers to station elevation in metres above mean sea level

Daily Weather Summary for Sunday 02 June 2019

North Atlantic and Europe analysis charts and satellite images at 0000 UTC

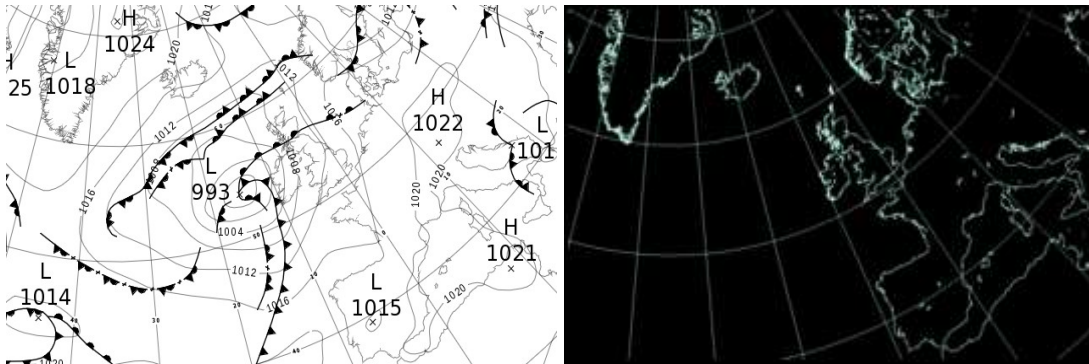

North Atlantic and Europe analysis charts and satellite images at 1200 UTC

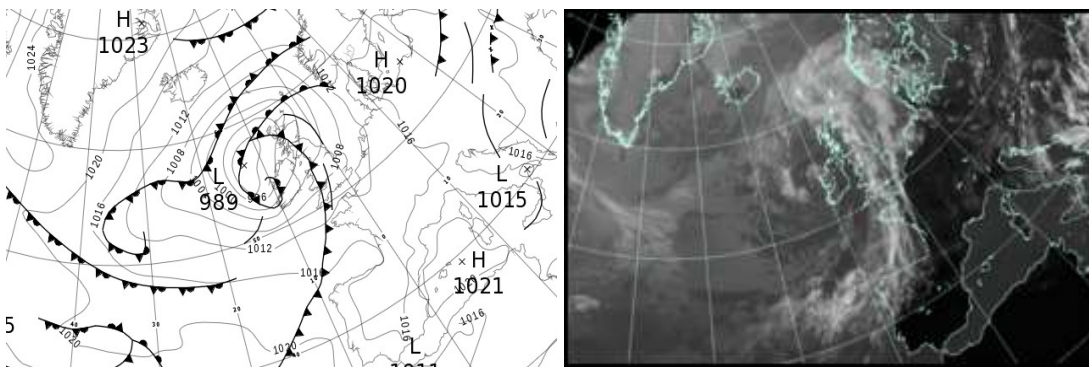

All satellite imagery copyright Met Office and EUMETSAT (European Organisation for the Exploitation of Meteorological Satellites). These show infra-red images from the geostationary MSG satellite. The rainfall rates are derived from both rain-radar and satellite data.

Daily Weather Summary for Sunday 02 June 2019

UK satellite and rain-radar precipitation rates at (L) 0000 and (R) 1200 UTC

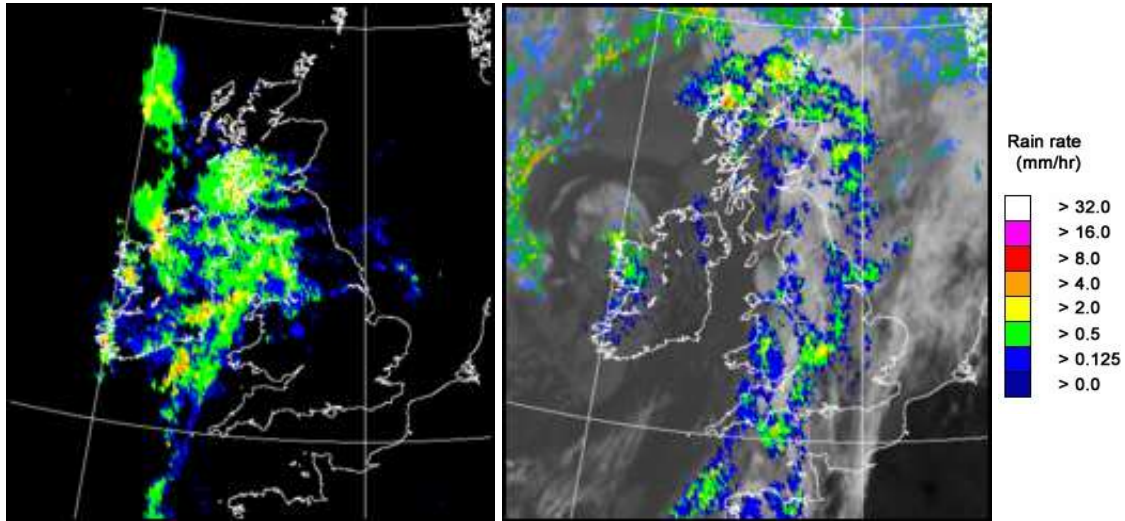

UK wind speed and direction at (L) 0000 and (R) 1200 UTC

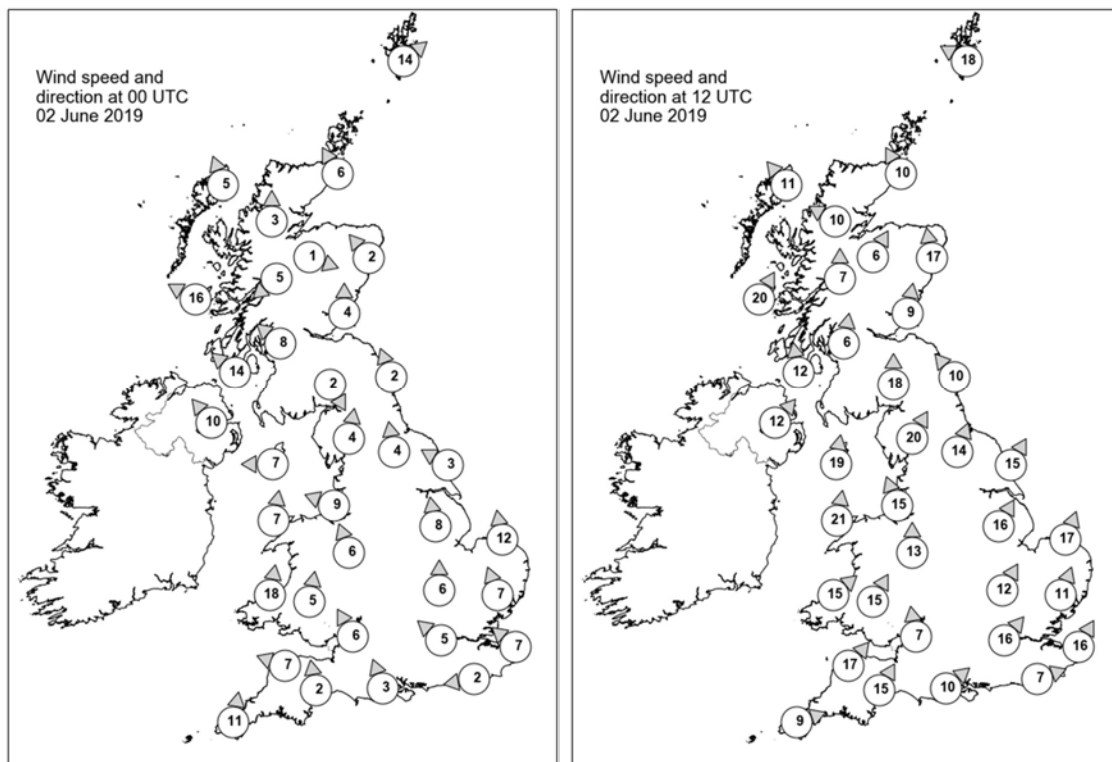

Daily Weather Summary for Sunday 02 June 2019

Selected UK readings at (L) 0000 and (R) 1200 UTC

STATIONS		0000 UTC						1200 UTC					
NO	SITE	PRESS	WDIR	WSPD	CLOUD	TEMP	TDEW	PRESS	WDIR	WSPD	CLOUD	TEMP	TDEW
1	Lerwick	1010.7	SW	14	8	10.2	9.5	1001.6	ESE	18	8	10.1	10.0
2	Wick	1010.0	SSE	6	8	10.7	8.8	997.5	SSE	10	8	12.7	12.6
3	Stornoway	1007.7	SSE	5	1	9.3	8.6	994.9	SE	11	7	12.0	11.7
4	Loch Glascarnoch	1010.0	S	3	0	5.8	4.7	996.3	ESE	10	8	14.0	12.7
5	Aviemore	1010.2	WNW	1	7	6.5	6.2	996.7	SSW	6	8	16.8	12.4
6	Dyce	1010.9	SE	2	5	10.8	9.1	999.5	S	17	8	15.8	13.3
7	Tulloch Bridge	1009.5	NE	5	8	11.4	7.5	998.0	S	7	8	13.7	12.3
8	Tiree	1005.5	ESE	16	8	11.8	10.8	996.5	SSW	20	8	13.7	11.7
9	Leuchars	1010.3	S	4	8	13.8	11.5	999.6	S	9	8	17.3	14.1
10	Bishopton	1008.9	SE	8	8	13.1	11.9	999.1	S	6	8	15.0	13.8
11	Machrihanish	1006.9	SE	14	8	12.6	11.8	997.8	S	12	1	17.1	13.5
12	Boulmer	1011.7	SSE	2	8	11.7	11.2	1001.6	SE	10	4	15.7	13.1
13	Eskdalemuir	1010.9	NNW	2	8	10.9	10.9	1001.7	S	18	8	13.2	13.0
14	Aldergrove	1006.2	SE	10	8	13.2	12.1	998.6	SW	12	4	17.2	11.7
15	Shap	1011.0	S	4	7	12.7	11.8	1002.9	SSW	20	8	14.5	12.9
16	Leeming	1011.3	S	4	8	16.1	13.8	1003.8	SSW	14	6	19.9	13.7
17	Ronaldsway	1009.4	E	7	8	12.5	11.9	1001.5	S	19	2	14.0	12.4
18	Bridlington	1012.3	ESE	3	8	13.2	12.1	1004.7	SSW	15	7	19.1	13.6
19	Crosby	1010.3	ESE	9	8	18.5	13.7	1004.4	SSE	15	8	17.0	14.0
20	Valley	1010.0	S	7	8	14.3	12.3	1003.4	S	21	8	14.0	13.1
21	Waddington	1012.4	S	8	8	16.7	14.2	1006.2	SSW	16	7	22.9	12.1
22	Shawbury	1011.3	SSE	6	8	17.7	11.1	1005.5	S	13	7	18.6	14.3
23	Weybourne	1013.9	S	12	8	15.3	12.2	1006.7	SSW	17	0	27.3	13.1
24	Bedford	1013.7	S	6	8	16.5	13.3	1007.7	SSW	12	7	22.6	12.0
25	Aberporth	1010.4	S	18	8	14.9	12.1	1006.1	SW	15	8	13.9	12.7
26	Sennybridge	1011.9	S	5	7	15.3	11.0	1006.8	SSW	15	8	14.5	13.7
27	Wattisham	1015.0	SSE	7	8	15.5	12.3	1007.9	SSW	11	0	25.0	14.6
28	Almondsbury	1012.6	SSE	6	7	17.4	12.2	1008.6	S	7	7	16.4	14.9
29	Heathrow	1014.1	SE	5	7	17.9	13.1	1009.2	SW	16	6	24.4	8.3
30	Manston	1015.5	SE	7	5	15.8	13.1	1009.6	SSW	16	0	27.0	14.2
31	Chivenor	1011.9	ESE	7	8	16.0	11.2	1008.3	SW	17	8	16.5	15.2
32	Exeter	1012.6	S	2	8	13.3	12.7	1009.0	SSW	15	7	17.0	13.9
33	Herstmonceux	1014.9	E	2	6	14.4	12.9	1011.0	WSW	7	4	20.9	13.8
34	Hurn	1013.7	SSE	3	8	15.6	13.3	1010.7	SW	10	7	18.3	11.0
35	Camborne	1011.9	S	11	8	14.1	14.0	1009.9	WSW	9	7	15.2	10.9

Daily Weather Summary for Sunday 02 June 2019

Selected European readings at (L) 0000 and (R) 1200 UTC

STATIONS		0000 UTC						1200 UTC					
NO	SITE	PRESS	WDIR	WSPD	CLOUD	TEMP	TDEW	PRESS	WDIR	WSPD	CLOUD	TEMP	TDEW
1	Murmansk	995.8	SSW	12	7	5.2	2.7	1001.3	N	12	7	4.7	2.9
2	Helsinki	-	-	-	8	-	-	-	-	-	6	-	-
3	Stockholm	1008.9	W	8	-	12.5	9.7	1015.3	WNW	6	-	18.1	5.3
4	Oslo	1011.5	NNE	2	-	9.8	-	1013.3	SSE	6	6	18.5	-
5	Reykjavik	-	-	-	7	-	-	1013.2	N	6	2	7.7	-2.5
6	Moscow	1019.6	-	0	0	10.1	8.8	1013.9	SW	2	6	25.6	9.3
7	Kiev	1015.9	NW	6	6	18.7	12.1	1015.8	NE	4	3	25.3	13.4
8	Warsaw	1019.7	-	0	0	13.6	12.3	1019.1	NW	14	7	21.0	15.4
9	Berlin	1019.4	NE	6	-	17.4	13.6	1017.3	SW	4	-	29.2	13.3
10	De Bilt	1017.1	ESE	4	8	17.0	12.9	1011.8	S	12	5	28.8	13.6
11	Dublin	1007.4	SSE	2	7	12.8	11.8	1000.4	SW	16	3	16.8	9.1
12	Cork	1006.4	S	14	8	12.9	12.7	1003.5	SW	21	7	15.0	7.6
13	Sofia	1016.9	-	0	6	14.6	13.4	1015.1	SSE	4	7	16.5	13.2
14	Belgrade	1018.0	-	0	7	14.7	14.0	1017.7	NE	2	4	22.0	14.0
15	Budapest	1018.1	NNW	4	-	17.2	12.7	1017.6	E	8	-	26.2	13.3
16	Prague	1020.3	N	2	-	16.4	11.5	1017.5	N	4	3	27.2	12.1
17	Munich	1020.9	S	2	8	14.3	12.0	1016.1	E	8	8	26.5	7.5
18	Strasbourg	1018.6	WSW	3	-	17.3	13.0	1015.3	SSE	6	-	30.3	11.8
19	Paris	1016.7	-	0	2	19.4	14.6	1012.7	S	13	1	30.4	14.1
20	Jersey	1014.0	SSW	6	2	18.5	10.4	1012.4	W	5	7	17.4	13.2
21	Milan	1019.0	N	2	0	16.8	14.1	1017.8	S	4	-	27.9	14.4
22	Marseille	1020.7	SE	4	-	16.1	12.1	1019.7	SSW	9	-	26.0	9.3
23	Bordeaux	1016.2	SE	3	-	18.4	13.5	1015.1	W	9	-	30.2	16.2
24	Rome	1017.7	-	0	0	14.2	12.5	1016.9	SW	9	2	23.2	16.0
25	Ajaccio	1020.9	NE	6	-	13.9	10.3	1020.2	S	10	-	23.6	14.9
26	Barcelona	1020.7	WSW	7	0	18.3	16.1	1019.6	WSW	20	0	23.0	15.5
27	Majorca	1021.2	-	0	0	14.1	11.8	1020.4	WSW	14	0	24.4	14.0
28	Madrid	1016.3	ESE	5	0	22.7	3.2	1014.1	SW	4	1	31.4	5.0
29	Lisbon	1016.8	-	-	-	24.9	4.4	1016.8	-	-	-	33.2	8.4
30	Athens	1013.0	N	2	-	19.4	12.6	1013.7	S	5	2	27.8	12.2
31	Malta	1018.3	WSW	3	0	15.9	13.9	1018.3	WSW	10	2	23.2	13.9
32	Gibraltar	1020.0	ENE	18	0	19.2	14.9	1020.0	E	12	1	20.8	16.0

Daily Weather Summary for Sunday 02 June 2019

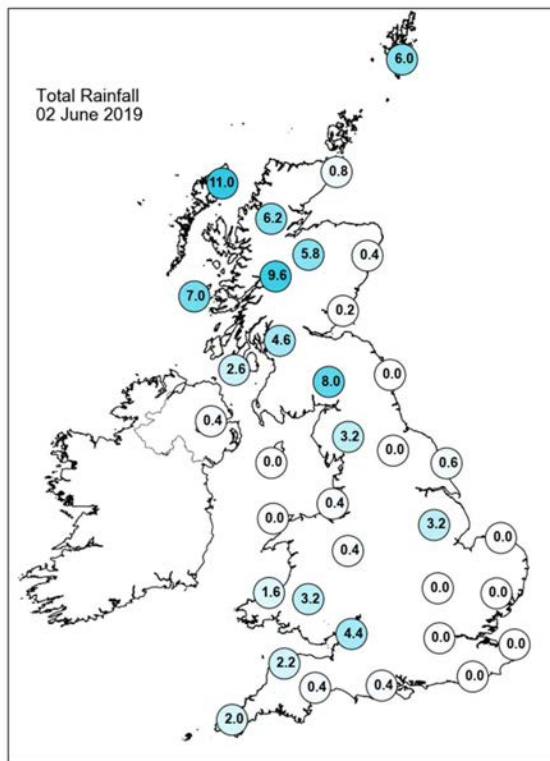
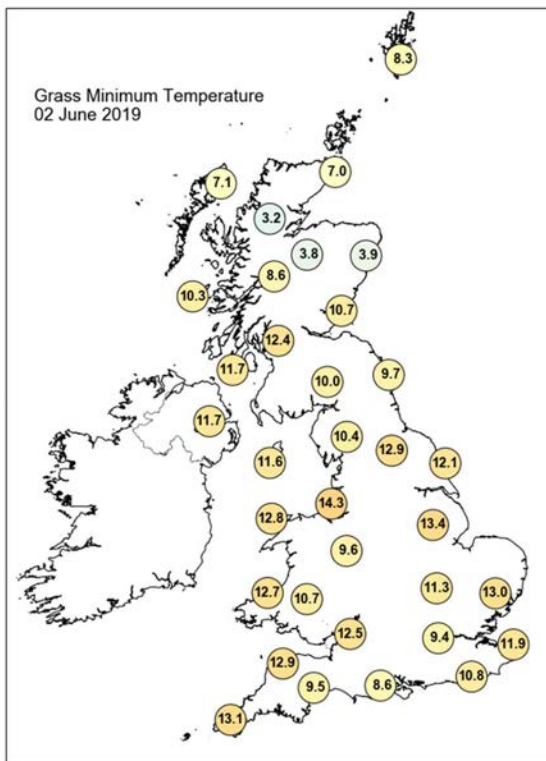
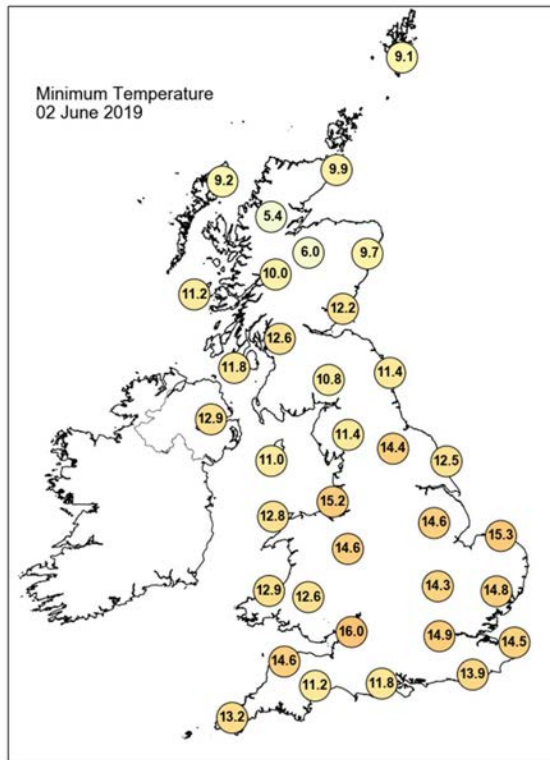
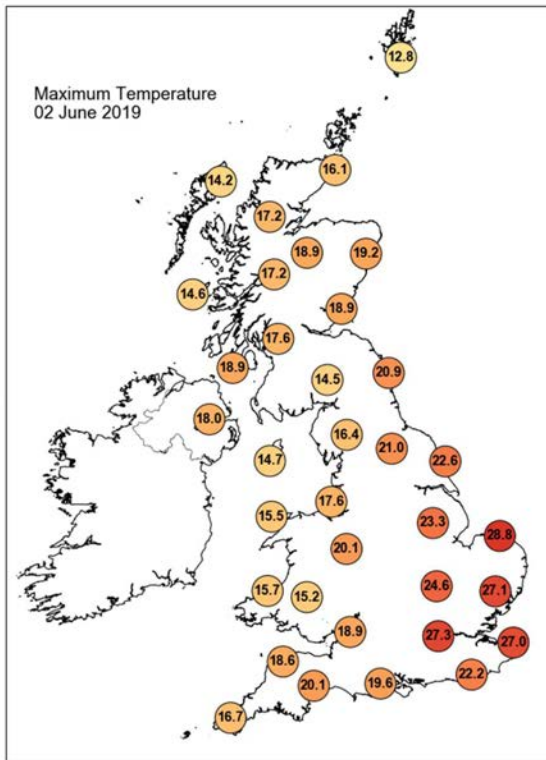

Daily Weather Summary for Sunday 02 June 2019

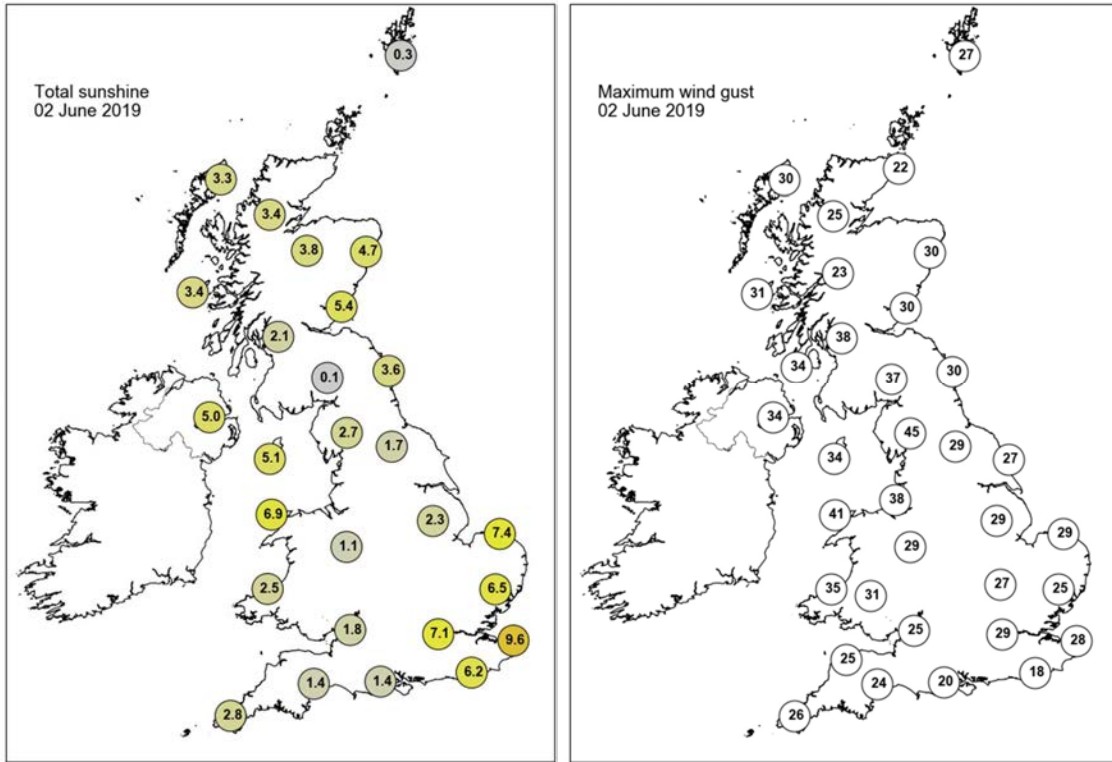

None of the selected stations observed a day of sleet or snow falling or non-zero snow depth at 0900 UTC.

Daily Weather Summary for Monday 03 June 2019

This day's summary created 10/06/2019 03:00

Summary of the UK Weather for Monday 03 June 2019

Monday started with low pressure centred to the northwest of the UK, a cold front to the east of the UK, and a wrap around occluded front lying across Scotland. The small hours of Monday morning were dry for much of the country, but for a few light showers across southwest England and scattered, moderate showers or longer spells of rain across Northern Ireland and Scotland. There were some clear skies across England and Wales but it was a mostly cloudy through the early morning across Northern Ireland and Scotland, with a moderate to fresh southwesterly wind. Through daylight hours the weather remained fairly similar with cloudy conditions and some showery outbreaks of rain persisting across northwestern parts of the UK along with a fresh to strong southwesterly wind. It was a drier and breezy day across the south with sunny spells and scattered showers in the west. It was a warm day for parts of southeast England. During the night the winds eased with scattered showers persisting in the west and clear skies developing in the east.

Daily Extremes

<i>Highest Maximum</i>	22.0°C Heathrow (Greater London, 25mAMSL)
<i>Lowest Maximum</i>	10.9°C Resallach (Sutherland, 133mAMSL)
<i>Highest Minimum</i>	13.6°C Nettlecombe (Somerset, 96mAMSL)
<i>Lowest Minimum</i>	6.1°C Fontmell Magna (Dorset, 90mAMSL)
<i>Lowest Grass Minimum</i>	0.8°C South Newington (Oxfordshire, 105mAMSL)
<i>Most Rainfall</i>	14.8mm Scilly: St Marys Airport (Isles Of Scilly, 31mAMSL)
<i>Most Sunshine</i>	14.3hr Whitby (North Yorkshire, 41mAMSL)
<i>Highest Gust</i>	45Kt 52mph Wick Airport (Caithness, 36mAMSL)
<i>Highest Gust (mountain)</i>	71Kt 82mph Cairngorm Summit (Inverness-shire, 1237mAMSL)
<i>Greatest Snow Depth at 0900 UTC</i>	No non-zero values

mAMSL refers to station elevation in metres above mean sea level

Daily Weather Summary for Monday 03 June 2019

North Atlantic and Europe analysis charts and satellite images at 0000 UTC

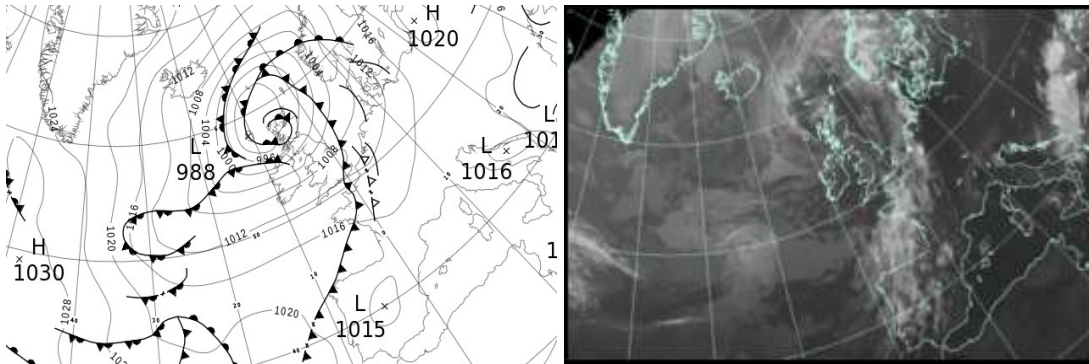

North Atlantic and Europe analysis charts and satellite images at 1200 UTC

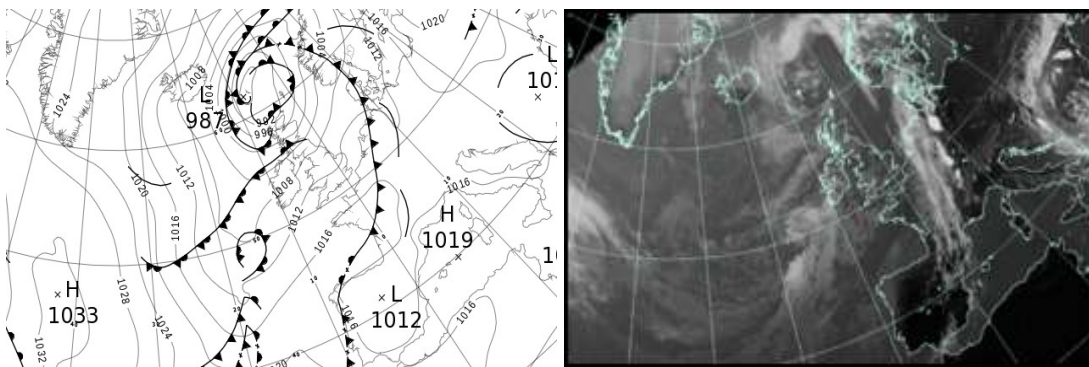

All satellite imagery copyright Met Office and EUMETSAT (European Organisation for the Exploitation of Meteorological Satellites). These show infra-red images from the geostationary MSG satellite. The rainfall rates are derived from both rain-radar and satellite data.

Daily Weather Summary for Monday 03 June 2019

UK satellite and rain-radar precipitation rates at (L) 0000 and (R) 1200 UTC

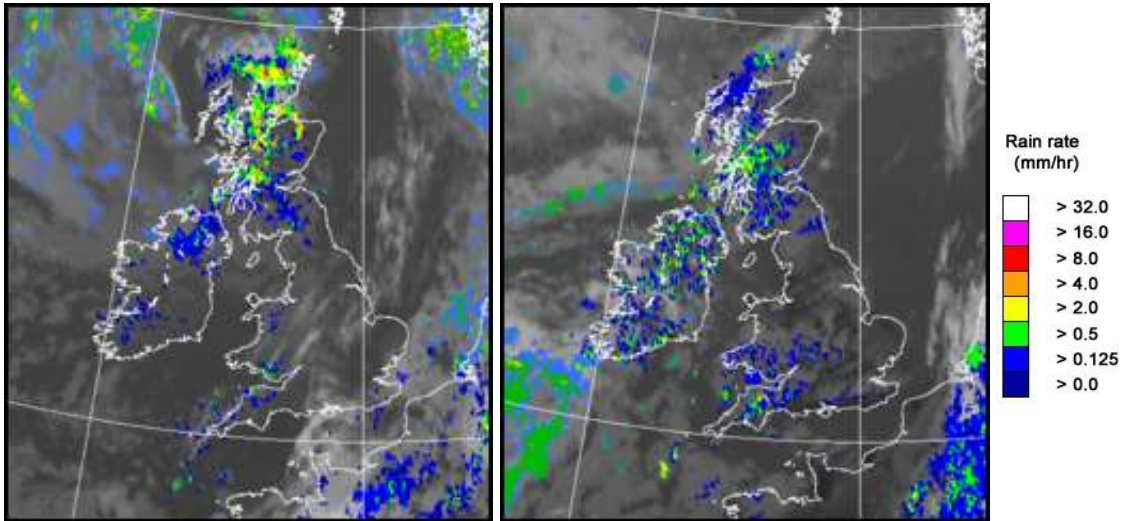

UK wind speed and direction at (L) 0000 and (R) 1200 UTC

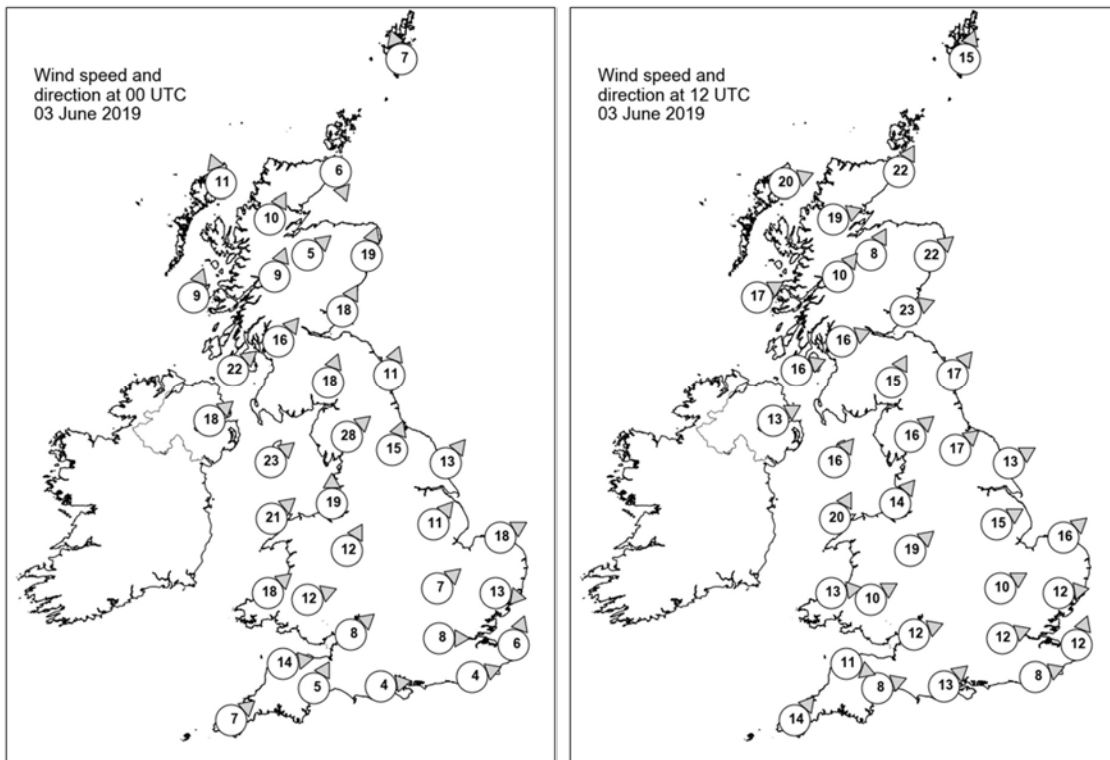

Daily Weather Summary for Monday 03 June 2019

Selected UK readings at (L) 0000 and (R) 1200 UTC

STATIONS		0000 UTC						1200 UTC					
NO	SITE	PRESS	WDIR	WSPD	CLOUD	TEMP	TDEW	PRESS	WDIR	WSPD	CLOUD	TEMP	TDEW
1	Lerwick	993.0	SSE	7	9	9.5	9.4	993.0	SSW	15	7	11.7	9.7
2	Wick	991.8	NNW	6	7	11.2	10.1	993.6	SSW	22	7	15.2	9.4
3	Stornoway	989.9	SSE	11	2	9.5	8.4	994.0	WSW	20	7	10.5	9.7
4	Loch Glascarnoch	992.5	SSW	10	7	8.2	5.5	996.4	WSW	19	7	10.9	7.5
5	Aviemore	992.9	SW	5	5	8.9	7.3	998.3	SSW	8	8	12.5	8.1
6	Dyce	994.2	SSW	19	0	12.2	8.6	997.7	SW	22	5	17.1	7.9
7	Tulloch Bridge	993.3	SSW	9	8	10.6	8.0	1000.4	SW	10	8	10.9	9.2
8	Tiree	991.9	SSW	9	7	10.8	9.6	1001.1	WSW	17	8	12.2	9.9
9	Leuchars	996.3	SSW	18	8	13.0	8.9	1001.3	WSW	23	4	15.6	9.7
10	Bishopton	996.1	SW	16	7	11.4	10.2	1003.0	WSW	16	8	12.3	-
11	Machrihanish	996.6	SW	22	7	12.0	10.0	1003.8	WSW	16	2	14.3	10.0
12	Boulmer	999.9	SSW	11	1	12.3	8.7	1005.7	SW	17	8	13.4	-
13	Eskdalemuir	1000.6	SSW	18	7	9.9	9.2	1005.6	SSW	15	8	10.8	8.4
14	Aldergrove	999.8	SW	18	8	11.6	8.9	1005.6	WSW	13	8	13.6	8.7
15	Shap	1002.0	SW	28	7	11.2	8.0	1008.2	SW	16	8	11.4	6.5
16	Leeming	1003.9	SSW	15	7	13.3	8.4	1008.4	SW	17	4	16.6	5.5
17	Ronaldsway	1003.1	SW	23	7	12.1	8.8	1008.1	SW	16	1	14.0	8.6
18	Bridlington	1005.1	SW	13	0	12.8	8.0	1008.9	WSW	13	7	17.5	5.4
19	Crosby	1006.1	S	19	8	14.0	10.3	1010.0	SW	14	7	15.9	7.3
20	Valley	1006.1	SW	21	-	12.2	9.1	1010.1	SSW	20	2	15.0	10.6
21	Waddington	1007.5	SW	11	0	11.1	7.5	1010.5	WSW	15	5	17.7	6.0
22	Shawbury	1007.8	SSW	12	8	13.1	8.5	1010.7	SW	19	3	16.8	5.9
23	Weybourne	1008.7	WSW	18	0	13.0	7.0	1011.4	SW	16	3	20.0	6.8
24	Bedford	1010.1	SW	7	0	10.2	7.6	1011.9	WSW	10	5	18.1	7.6
25	Aberporth	1009.1	SW	18	2	10.7	9.3	1011.7	W	13	7	14.2	7.6
26	Sennybridge	1009.8	WSW	12	8	10.2	8.7	1012.3	WSW	10	8	12.5	8.7
27	Wattisham	1010.1	W	13	8	13.8	7.9	1012.4	W	12	-	17.0	5.6
28	Almondsbury	1010.5	SW	8	7	12.3	9.2	1012.9	WSW	12	6	16.5	8.2
29	Heathrow	1011.1	W	8	6	13.2	7.9	1012.7	WSW	12	4	20.3	5.7
30	Manston	1010.8	SSW	6	8	14.7	13.0	1013.7	SSW	12	5	18.5	11.1
31	Chivenor	1011.3	W	14	7	13.6	10.7	1013.2	WNW	11	6	15.8	9.8
32	Exeter	1011.8	SSW	5	1	10.4	7.8	1013.1	WSW	8	7	18.6	8.5
33	Herstmonceux	1011.7	WSW	4	8	13.9	11.9	1014.3	WSW	8	4	17.2	10.6
34	Hurn	1012.1	W	4	0	9.9	7.9	1013.9	SW	13	1	18.2	8.7
35	Camborne	1012.8	SW	7	7	11.7	10.0	1013.8	SW	14	6	16.0	6.2

Daily Weather Summary for Monday 03 June 2019

Selected European readings at (L) 0000 and (R) 1200 UTC

STATIONS		0000 UTC						1200 UTC					
NO	SITE	PRESS	WDIR	WSPD	CLOUD	TEMP	TDEW	PRESS	WDIR	WSPD	CLOUD	TEMP	TDEW
1	Murmansk	1009.9	NNW	8	7	2.8	0.0	1015.6	NNW	4	8	6.2	-0.1
2	Helsinki	-	-	-	3	-	-	-	-	-	5	-	-
3	Stockholm	1016.3	SSE	6	-	13.4	8.2	1013.7	S	8	-	17.2	8.9
4	Oslo	1011.0	NE	4	-	11.0	-	1006.5	S	8	8	15.2	-
5	Reykjavik	1009.2	SE	3	3	5.3	-1.4	1007.6	N	11	4	10.4	-1.6
6	Moscow	1013.6	-	0	0	14.9	11.6	1019.6	NNW	4	4	19.5	3.1
7	Kiev	1016.8	-	0	0	17.6	12.8	1016.4	ENE	6	6	27.3	13.1
8	Warsaw	1019.6	ESE	2	3	16.9	15.3	1018.7	ESE	4	2	26.2	11.6
9	Berlin	1014.5	SSE	4	-	21.0	11.4	1012.7	SSW	10	-	32.8	7.8
10	De Bilt	1011.1	SSW	6	8	18.1	12.4	1014.3	WSW	4	8	18.0	12.3
11	Dublin	1005.2	SW	12	6	10.6	6.5	1008.3	SW	10	7	14.1	7.1
12	Cork	1009.8	SW	10	4	8.3	7.5	1009.5	SW	16	6	14.1	8.3
13	Sofia	1014.0	W	2	6	13.8	11.0	1011.8	SSE	2	6	20.2	11.4
14	Belgrade	1015.0	W	2	3	16.4	15.0	1013.9	SSE	4	7	21.7	14.0
15	Budapest	1017.1	N	4	-	17.7	14.4	1014.9	NNE	6	-	27.2	13.9
16	Prague	1017.3	N	4	-	18.2	12.0	1014.1	SE	4	2	28.9	11.4
17	Munich	1016.7	E	4	0	14.6	11.9	1013.0	E	6	0	28.1	7.7
18	Strasbourg	1014.5	S	1	-	17.6	12.9	1016.6	W	23	8	18.4	16.0
19	Paris	1012.6	WSW	6	7	22.2	10.0	1015.9	SW	6	8	20.0	15.4
20	Jersey	1013.9	W	9	8	13.0	12.4	1016.0	WSW	11	3	16.9	11.7
21	Milan	1017.4	N	1	0	19.4	11.9	1015.4	N	3	0	29.2	13.3
22	Marseille	1018.8	ESE	4	-	16.8	6.9	1017.0	SSE	14	-	25.0	14.5
23	Bordeaux	1017.1	WNW	5	8	16.9	15.8	1016.7	N	4	-	23.6	16.4
24	Rome	1017.5	NNW	3	-	15.6	15.0	1017.1	WSW	10	-	22.3	18.1
25	Ajaccio	1019.7	ENE	6	-	14.3	10.5	1018.8	S	10	-	24.3	15.0
26	Barcelona	1018.7	WSW	4	2	18.2	15.3	1018.1	WSW	14	7	23.3	15.7
27	Majorca	1019.5	NNE	3	1	13.6	10.7	1018.4	SW	16	1	25.5	13.0
28	Madrid	1013.9	E	2	8	23.7	5.1	1011.4	SW	12	1	33.2	0.5
29	Lisbon	1018.0	-	-	-	20.1	8.8	1017.5	-	-	-	25.8	16.4
30	Athens	1014.2	N	1	-	19.1	8.2	1014.4	N	4	-	26.6	13.3
31	Malta	1017.8	W	7	0	17.6	15.1	1018.5	WNW	4	1	24.5	15.1
32	Gibraltar	1019.1	E	11	0	19.5	15.2	1018.5	E	10	7	21.4	15.6

Daily Weather Summary for Monday 03 June 2019

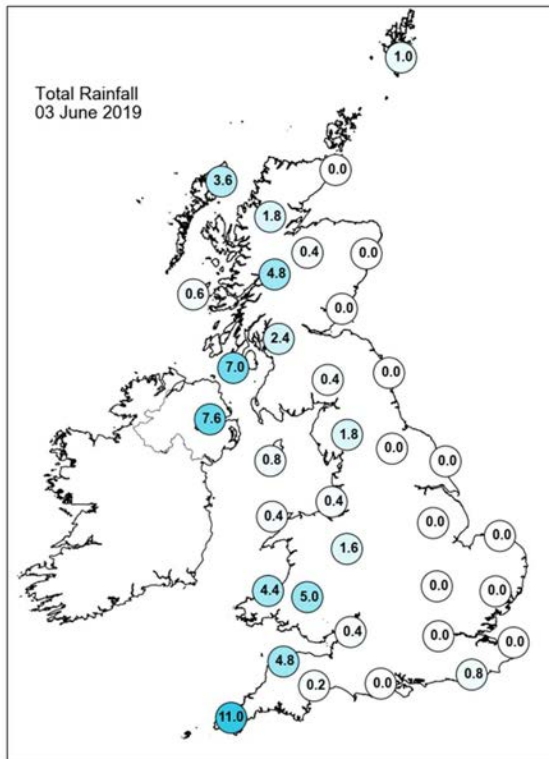
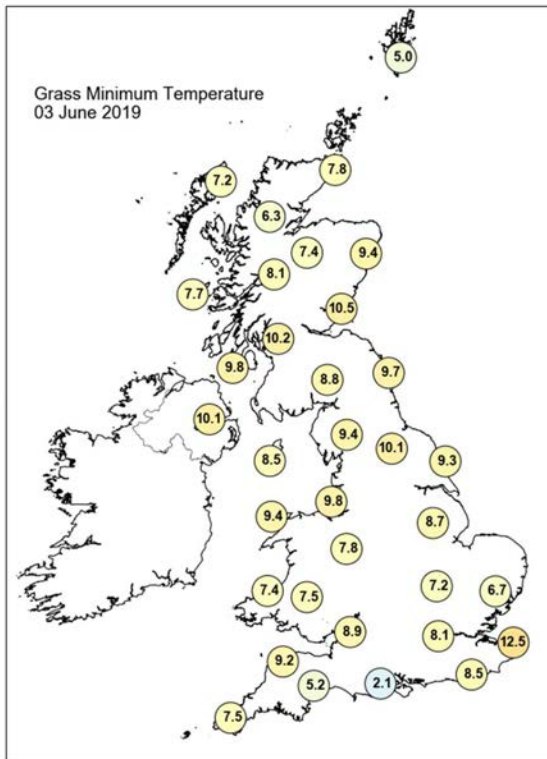
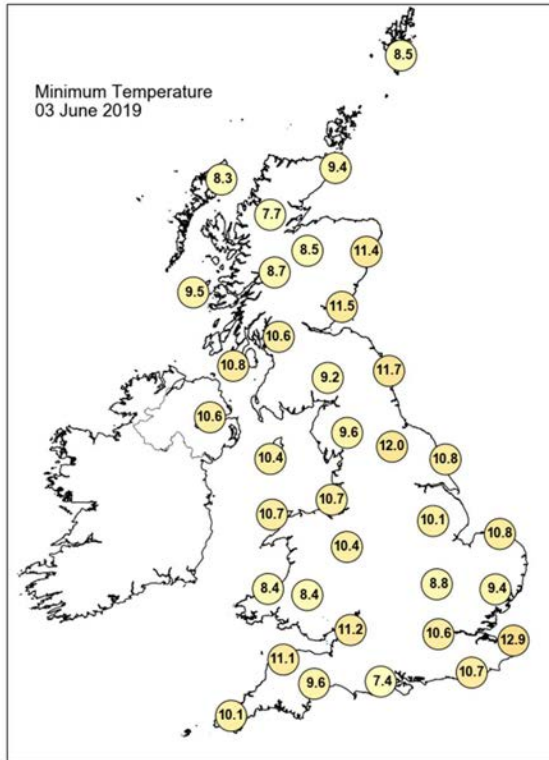
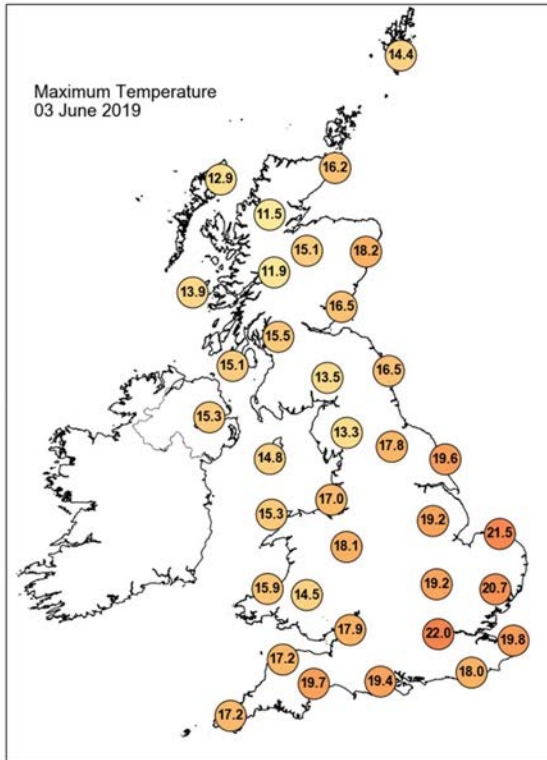

Daily Weather Summary for Monday 03 June 2019

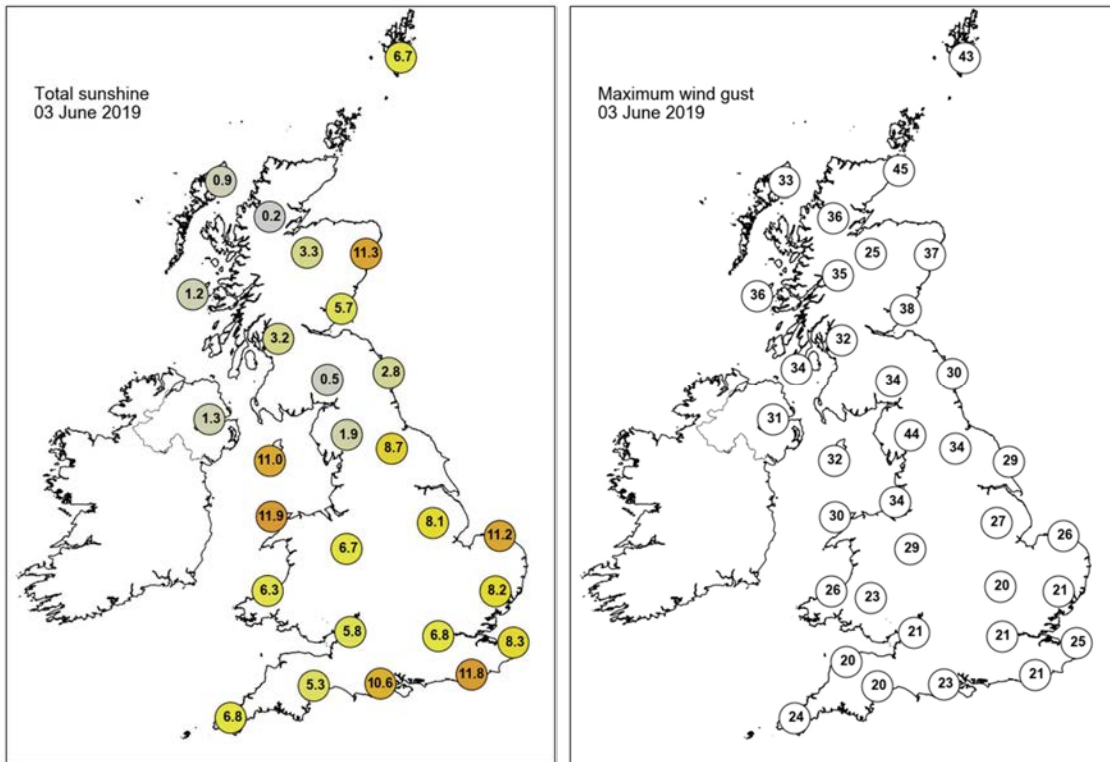

None of the selected stations observed a day of sleet or snow falling or non-zero snow depth at 0900 UTC.

Daily Weather Summary for Tuesday 04 June 2019

This day's summary created 11/06/2019 03:00

Summary of the UK Weather for Tuesday 04 June 2019

Overnight it was dry with clear spells for many though a few lingering showers in the north. It turned cloudier from the southwest towards dawn ahead of some outbreaks of rain. It was a mostly dry and bright start to the day across much of Scotland, Northern Ireland, and also for northern and eastern England. There were a scattering of showers across western parts of Scotland. Meanwhile, cloud and rain, heavy in places, moved in across southwest England and Wales during the morning. The rain spread northwards across the bulk of England, Wales, Northern Ireland also reaching southern Scotland during the afternoon. Some heavy and thundery downpours came close to the far southeast of England during the afternoon, especially into Kent, before moving away northeast. The rain was persistent and heavy in places, especially across Northern Ireland, north Wales and later into southwest Scotland, with some localised surface water issues. The rain slowly cleared northwards during the evening, though lingered across Scotland and northern Ireland.

Daily Extremes

<i>Highest Maximum</i>	20.9°C Fontmell Magna (Dorset, 90mAMSL)
<i>Lowest Maximum</i>	10.6°C Lake Vyrnwy No 2 (Powys (north), 360mAMSL)
<i>Highest Minimum</i>	12.8°C Teignmouth (Devon, 3mAMSL)
<i>Lowest Minimum</i>	4.3°C Katesbridge (Down, 91mAMSL)
<i>Lowest Grass Minimum</i>	0.6°C Copley (Durham, 253mAMSL)
<i>Most Rainfall</i>	48.4mm Armagh (Armagh, 62mAMSL)
<i>Most Sunshine</i>	10.8hr Fair Isle (Shetland, 57mAMSL)
<i>Highest Gust</i>	39Kt 45mph Warcop Range (Cumbria, 227mAMSL)
<i>Highest Gust (mountain)</i>	49Kt 56mph Cairngorm Summit (Inverness-shire, 1237mAMSL)
<i>Greatest Snow Depth at 0900 UTC</i>	No non-zero values

mAMSL refers to station elevation in metres above mean sea level

Daily Weather Summary for Tuesday 04 June 2019

North Atlantic and Europe analysis charts and satellite images at 0000 UTC

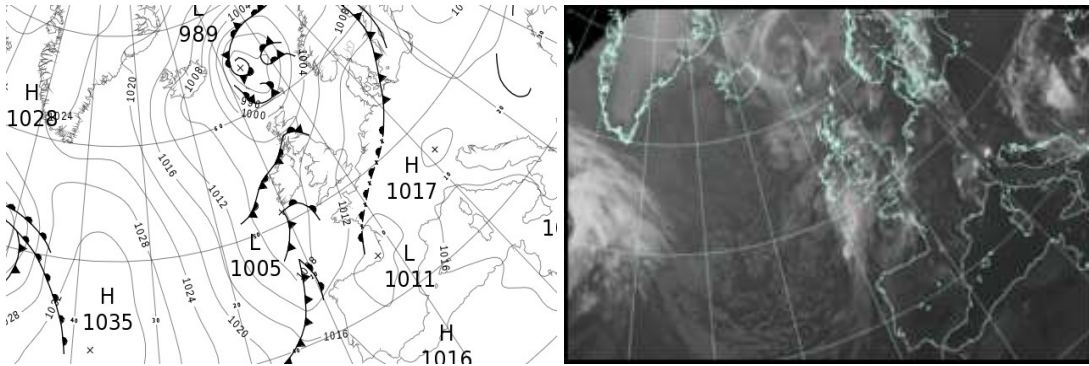

North Atlantic and Europe analysis charts and satellite images at 1200 UTC

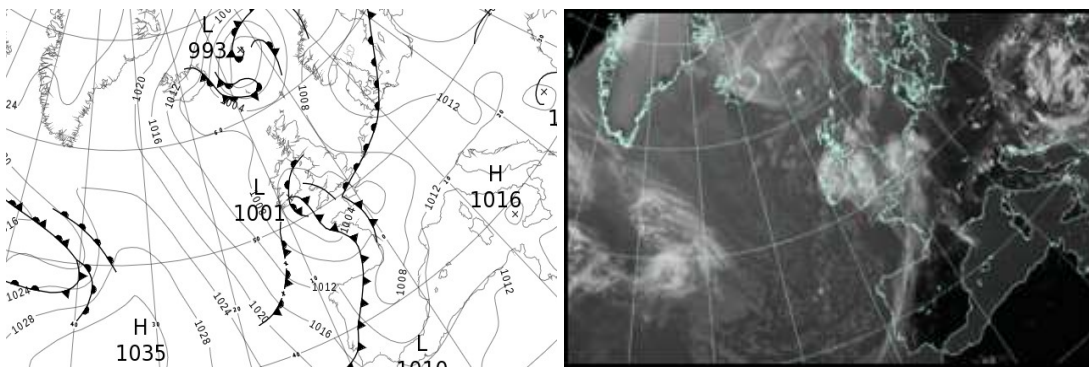

All satellite imagery copyright Met Office and EUMETSAT (European Organisation for the Exploitation of Meteorological Satellites). These show infra-red images from the geostationary MSG satellite. The rainfall rates are derived from both rain-radar and satellite data.

Daily Weather Summary for Tuesday 04 June 2019

UK satellite and rain-radar precipitation rates at (L) 0000 and (R) 1200 UTC

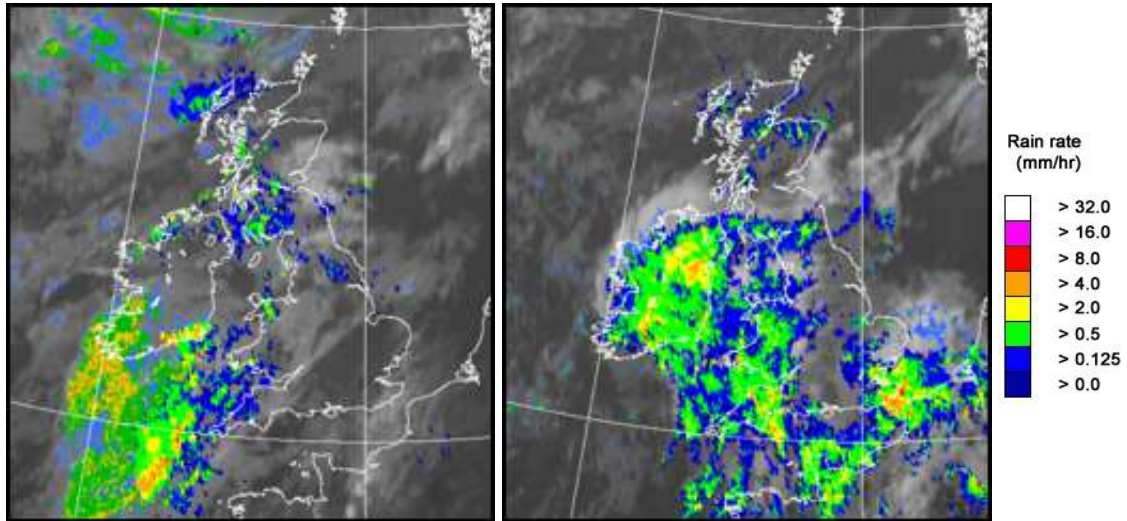

UK wind speed and direction at (L) 0000 and (R) 1200 UTC

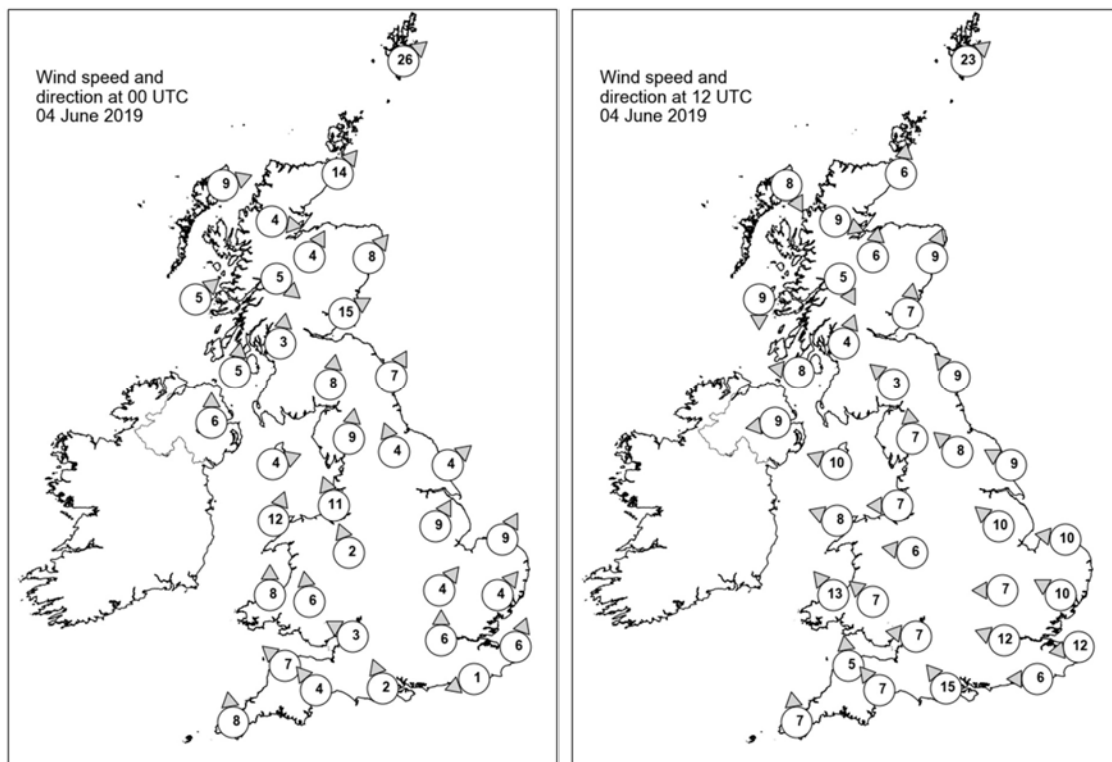

Daily Weather Summary for Tuesday 04 June 2019

Selected UK readings at (L) 0000 and (R) 1200 UTC

STATIONS		0000 UTC						1200 UTC					
NO	SITE	PRESS	WDIR	WSPD	CLOUD	TEMP	TDEW	PRESS	WDIR	WSPD	CLOUD	TEMP	TDEW
1	Lerwick	998.1	SW	26	7	8.5	7.2	1004.5	SW	23	7	9.9	6.6
2	Wick	1001.6	SW	14	7	10.2	6.6	1005.9	S	6	8	11.1	8.5
3	Stornoway	1002.0	WSW	9	8	8.2	7.5	1006.5	NNW	8	8	10.7	5.6
4	Loch Glascarnoch	1003.0	W	4	8	8.4	5.7	1006.2	WNW	9	8	10.4	6.1
5	Aviemore	1003.5	SSW	4	7	9.6	6.8	1005.0	S	6	7	15.2	4.7
6	Dyce	1004.1	SW	8	6	10.6	7.0	1005.8	SSW	9	8	15.3	8.0
7	Tulloch Bridge	1004.9	NW	5	8	7.9	7.7	1006.4	NNW	5	8	11.3	6.9
8	Tiree	1004.5	SW	5	8	9.7	8.5	1006.5	N	9	4	11.7	7.4
9	Leuchars	1005.4	WSW	15	8	10.8	7.8	1006.1	S	7	7	14.7	8.8
10	Bishopton	1006.2	S	3	7	9.4	8.8	1005.4	SSW	4	0	16.5	7.4
11	Machrihanish	1005.9	S	5	8	9.7	8.9	1005.1	E	8	7	14.3	8.3
12	Boulmer	1007.8	SSW	7	8	10.6	7.1	1006.7	SE	9	8	13.9	10.6
13	Eskdalemuir	1007.7	S	8	8	9.7	9.1	1006.3	SE	3	7	12.6	7.4
14	Aldergrove	1006.9	S	6	7	9.4	8.5	1004.6	E	9	7	10.8	9.3
15	Shap	1009.1	S	9	7	9.7	7.6	1005.8	S	7	8	13.5	8.7
16	Leeming	1009.8	SSE	4	8	11.6	7.0	1006.3	SE	8	7	16.1	8.3
17	Ronaldsway	1008.1	WSW	4	7	10.9	9.0	1004.6	ESE	10	8	12.3	11.2
18	Bridlington	1009.7	SW	4	7	13.1	6.9	1007.2	ESE	9	7	14.6	10.2
19	Crosby	1009.7	SSE	11	7	12.9	7.4	1004.8	E	7	8	14.9	8.9
20	Valley	1008.7	SSW	12	7	12.0	10.3	1003.4	ESE	8	8	13.9	10.4
21	Waddington	1010.9	SSW	9	6	11.9	7.6	1006.1	SE	10	7	17.2	7.9
22	Shawbury	1010.3	SSE	2	8	11.0	7.8	1004.6	E	6	8	13.7	9.6
23	Weybourne	1011.5	SSW	9	3	13.3	8.0	1006.9	E	10	5	18.4	8.0
24	Bedford	1011.9	SW	4	0	9.9	8.2	1005.2	E	7	7	15.1	9.9
25	Aberporth	1009.0	S	8	8	11.5	10.4	1002.5	SE	13	8	12.5	11.2
26	Sennybridge	1010.6	S	6	7	9.4	8.3	1004.0	SE	7	8	11.4	10.4
27	Wattisham	1012.5	SW	4	4	10.6	7.3	1006.4	ESE	10	8	15.2	6.9
28	Almondsbury	1011.1	ESE	3	8	11.6	9.9	1002.6	E	7	8	17.8	10.6
29	Heathrow	1012.6	S	6	0	11.5	8.8	1004.2	ESE	12	8	16.5	11.5
30	Manston	1013.5	SSW	6	0	10.0	8.4	1006.2	E	12	7	13.5	12.2
31	Chivenor	1010.2	SE	7	7	12.7	10.3	1003.1	S	5	8	12.3	10.8
32	Exeter	1010.9	SE	4	7	11.1	10.2	1002.9	SE	7	7	13.6	12.3
33	Herstmonceux	1013.5	ENE	1	2	8.9	8.3	1004.7	E	6	8	14.6	14.0
34	Hurn	1012.1	SSE	2	8	12.4	11.1	1003.5	SE	15	7	15.3	12.8
35	Camborne	1009.5	S	8	7	12.9	11.8	1002.0	S	7	8	12.4	11.3

Daily Weather Summary for Tuesday 04 June 2019

Selected European readings at (L) 0000 and (R) 1200 UTC

STATIONS		0000 UTC						1200 UTC					
NO	SITE	PRESS	WDIR	WSPD	CLOUD	TEMP	TDEW	PRESS	WDIR	WSPD	CLOUD	TEMP	TDEW
1	Murmansk	1014.4	NNE	2	0	3.4	1.2	1008.2	S	4	8	10.5	7.2
2	Helsinki	-	-	-	7	-	-	1014.4	SW	12	6	22.3	14.5
3	Stockholm	1010.5	SW	4	-	15.6	12.7	1013.2	W	6	-	21.7	9.1
4	Oslo	1008.5	SSE	4	-	9.8	-	1011.2	S	10	5	18.2	-
5	Reykjavik	1009.9	WSW	1	1	4.7	-1.3	1009.7	N	11	3	7.6	-2.9
6	Moscow	1024.9	-	0	0	8.8	6.3	1024.2	E	2	0	22.8	1.5
7	Kiev	1017.2	ENE	4	1	19.7	13.6	1016.2	S	6	7	27.8	15.0
8	Warsaw	1017.2	-	0	0	17.3	10.0	1014.8	E	8	4	28.5	15.2
9	Berlin	1013.7	NNE	2	-	19.0	12.7	1012.2	ESE	4	-	28.3	12.3
10	De Bilt	1014.2	ENE	2	8	13.6	10.7	1009.3	SE	8	8	21.2	10.2
11	Dublin	1007.9	S	2	7	8.8	7.5	1002.6	ESE	10	8	11.4	10.8
12	Cork	1006.6	SE	4	8	10.1	9.8	1001.5	NNW	16	7	11.5	8.6
13	Sofia	1013.8	-	0	3	10.6	9.6	1011.0	N	6	6	21.6	9.2
14	Belgrade	1013.3	SSW	2	4	17.2	16.4	1012.1	S	6	3	21.1	16.6
15	Budapest	1014.4	N	2	-	19.0	15.9	1012.6	ENE	4	-	25.8	14.6
16	Prague	1014.1	N	2	-	18.4	12.2	1011.3	N	4	2	28.1	14.1
17	Munich	1015.7	S	2	8	16.4	14.6	1010.2	E	6	0	26.9	11.4
18	Strasbourg	1014.8	-	0	-	16.4	15.6	1008.2	SSE	4	-	28.5	17.1
19	Paris	1013.5	ESE	2	2	16.1	13.8	1003.7	SSE	9	7	25.8	18.0
20	Jersey	1012.1	ENE	8	8	13.2	8.9	1003.4	S	10	8	13.3	12.8
21	Milan	1014.2	W	3	0	21.2	13.4	1012.6	WSW	4	0	29.2	15.6
22	Marseille	1015.8	ESE	4	-	18.9	9.4	1014.4	SSE	12	-	26.6	5.5
23	Bordeaux	1010.9	NNE	2	-	17.6	15.4	1008.3	W	13	-	23.6	15.1
24	Rome	1015.6	E	2	0	15.8	14.9	1015.4	WSW	8	1	23.1	17.0
25	Ajaccio	1017.1	NE	7	-	14.8	9.6	1015.2	SSW	10	-	23.4	15.2
26	Barcelona	1015.5	SW	3	0	19.3	15.0	1013.1	SSW	8	2	23.7	16.7
27	Majorca	1016.2	E	2	1	14.0	11.1	1012.8	S	9	1	30.3	6.3
28	Madrid	1011.1	E	3	0	20.0	1.9	1007.0	SSW	16	3	28.5	7.7
29	Lisbon	1016.0	-	-	-	18.1	14.9	1015.3	-	-	-	18.0	16.9
30	Athens	1013.8	NNW	8	-	18.9	12.4	1014.3	S	4	3	26.4	15.9
31	Malta	1016.4	WSW	9	0	18.5	15.9	1016.0	NNW	12	0	27.5	9.9
32	Gibraltar	1016.0	W	3	0	17.5	13.8	1013.9	S	13	1	25.5	16.7

Daily Weather Summary for Tuesday 04 June 2019

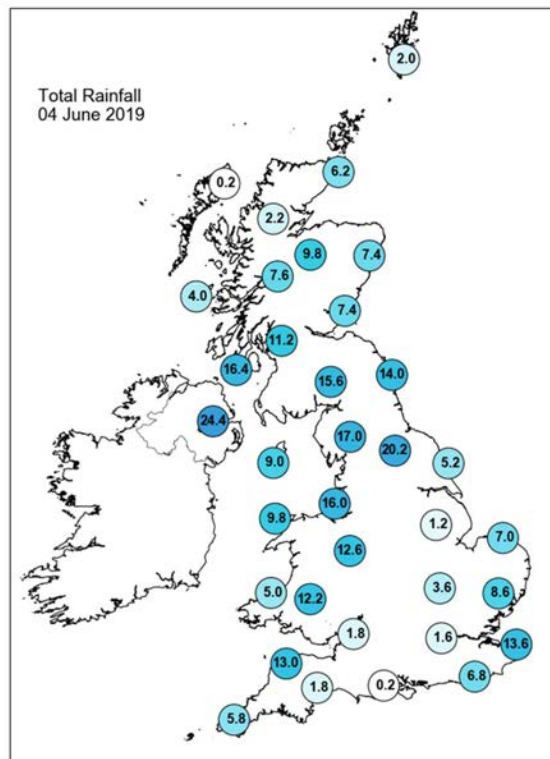
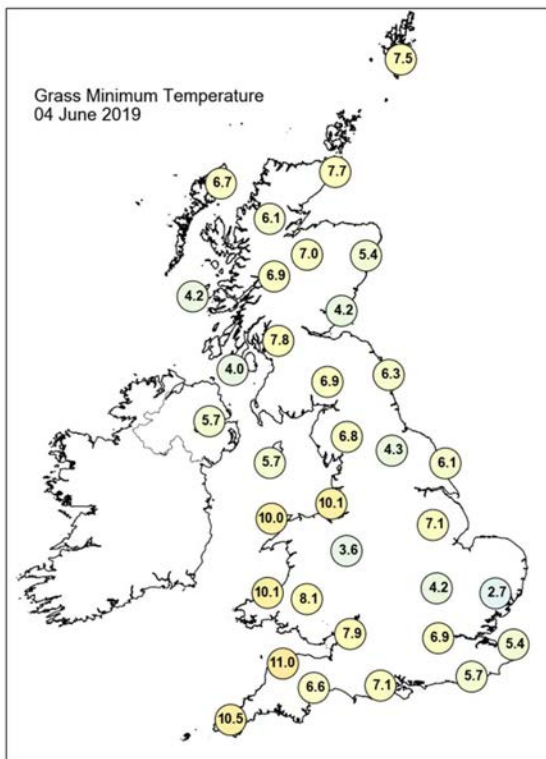
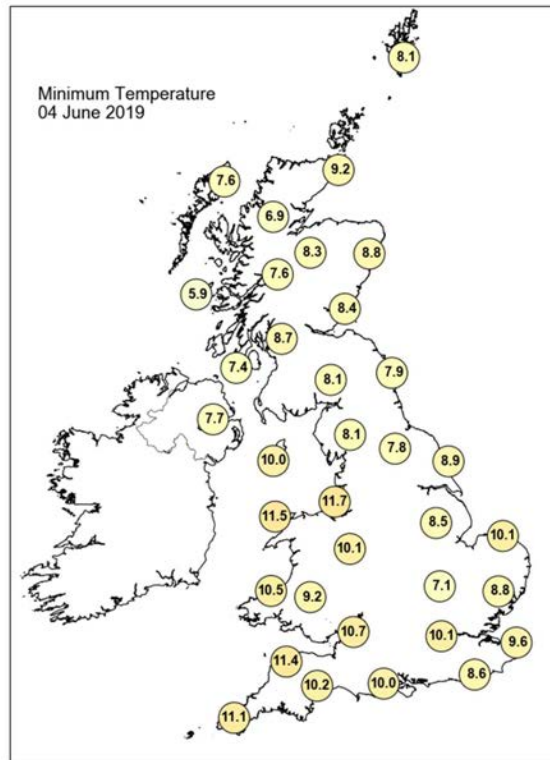
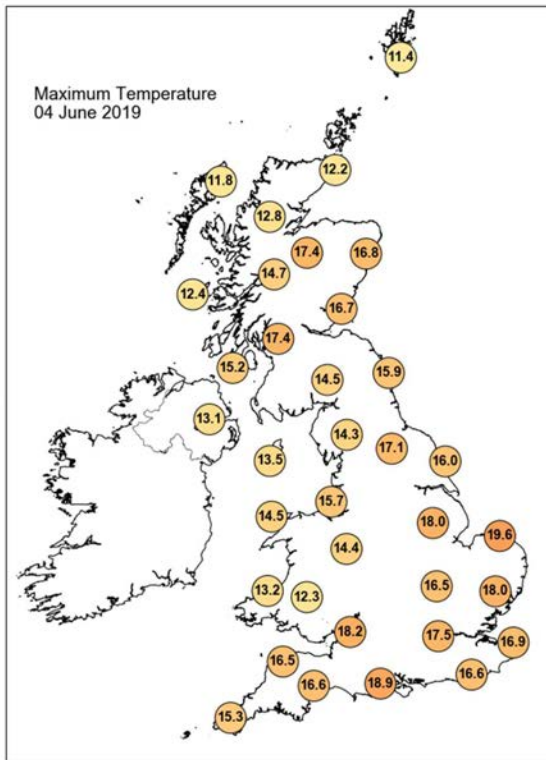

Daily Weather Summary for Tuesday 04 June 2019

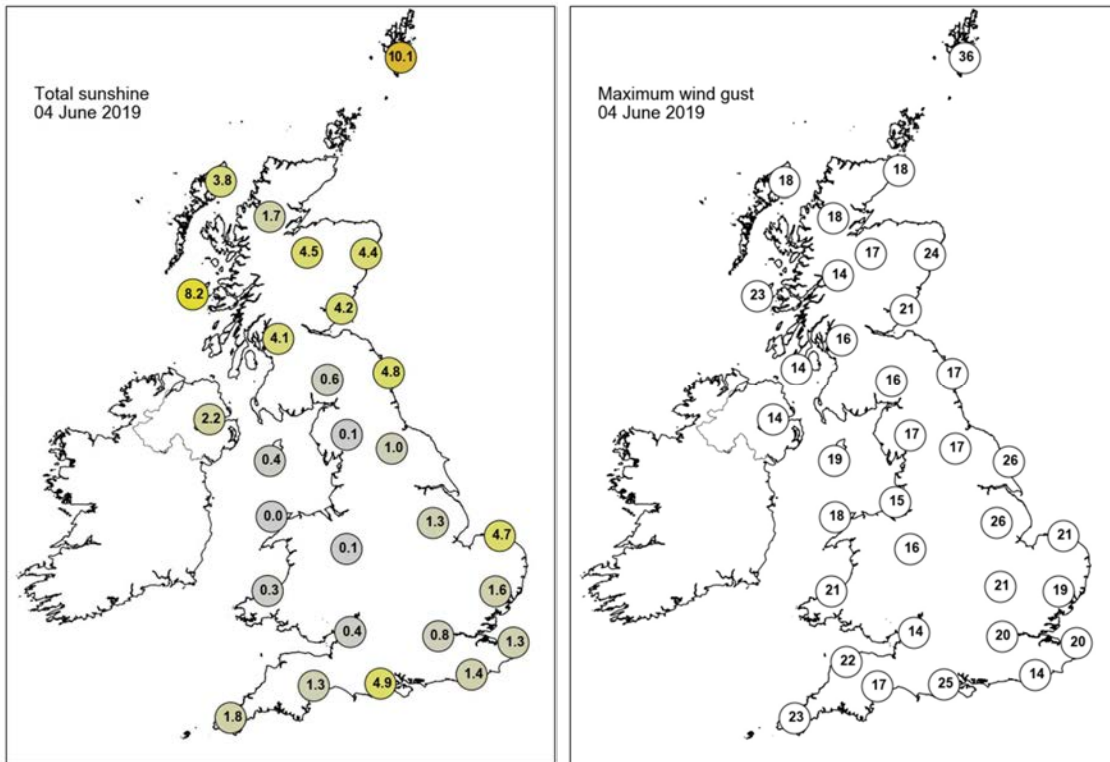

None of the selected stations observed a day of sleet or snow falling or non-zero snow depth at 0900 UTC.

Daily Weather Summary for Wednesday 05 June 2019

This day's summary created 12/06/2019 03:00

Summary of the UK Weather for Wednesday 05 June 2019

It was wet overnight for much of Scotland and Northern Ireland. The rain was heavy and persistent at times, leading to some localised flooding, especially in eastern northern Ireland. Elsewhere, it was drier with clear spells, under which it turned relatively chilly, especially in some rural parts. Rain across parts of Northern Ireland and Scotland fragments but eased only a little through the day, and some heavy showers developed across the south of Northern Ireland and the Central Belt of Scotland in the afternoon. Elsewhere morning showers across northwest Wales eased, whilst scattered showers developed across the southwest, and also parts of northern England. Later in the afternoon patchy rain fringed into the far east and southeast of England. Where the skies stayed brightest temperatures reached the high teens Celsius.

Daily Extremes

<i>Highest Maximum</i>	19.8°C Heathrow (Greater London, 25mAMSL)
<i>Lowest Maximum</i>	8.7°C Lentrán (Inverness-shire, 146mAMSL) also Dalwhinnie No 2 (Inverness-shire, 351mAMSL)
<i>Highest Minimum</i>	12.7°C London, St James's Park (Greater London, 5mAMSL)
<i>Lowest Minimum</i>	3.0°C Orkney: Loch Of Hundland (Orkney, 28mAMSL)
<i>Lowest Grass Minimum</i>	0.4°C Lerwick (Shetland, 82mAMSL)
<i>Most Rainfall</i>	19.0mm Lentrán (Inverness-shire, 146mAMSL)
<i>Most Sunshine</i>	13.6hr Slapton (Devon, 32mAMSL)
<i>Highest Gust</i>	33Kt 38mph Lake Vyrnwy No 2 (Powys (north), 360mAMSL)
<i>Highest Gust (mountain)</i>	35Kt 40mph Great Dun Fell No 2 (Cumbria, 847mAMSL)
<i>Greatest Snow Depth at 0900 UTC</i>	No non-zero values

mAMSL refers to station elevation in metres above mean sea level

Daily Weather Summary for Wednesday 05 June 2019

North Atlantic and Europe analysis charts and satellite images at 0000 UTC

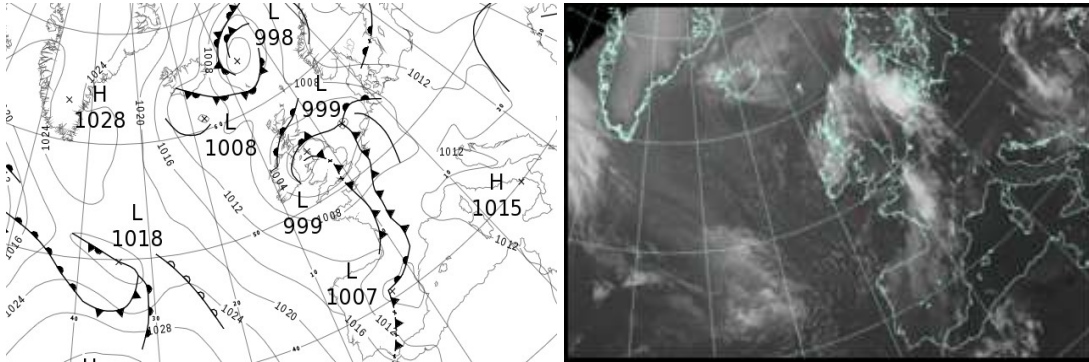

North Atlantic and Europe analysis charts and satellite images at 1200 UTC

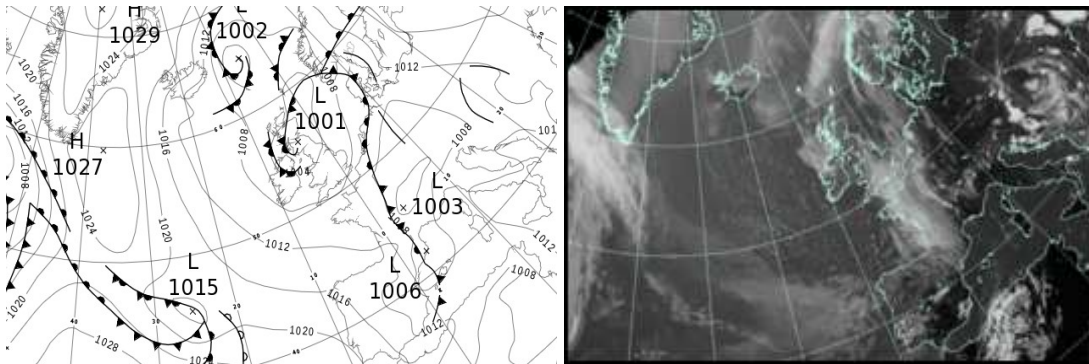

All satellite imagery copyright Met Office and EUMETSAT (European Organisation for the Exploitation of Meteorological Satellites). These show infra-red images from the geostationary MSG satellite. The rainfall rates are derived from both rain-radar and satellite data.

Daily Weather Summary for Wednesday 05 June 2019

UK satellite and rain-radar precipitation rates at (L) 0000 and (R) 1200 UTC

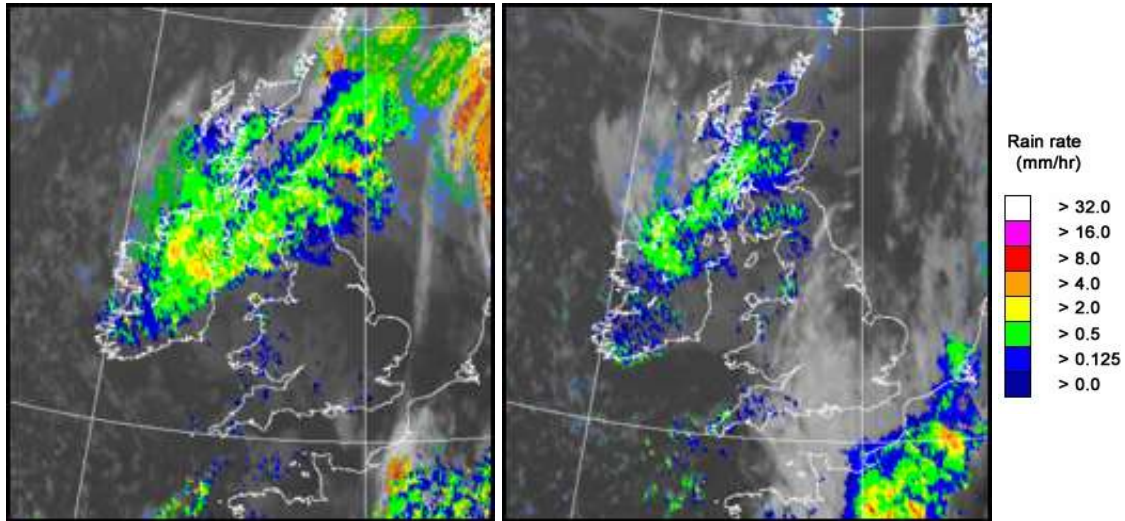

UK wind speed and direction at (L) 0000 and (R) 1200 UTC

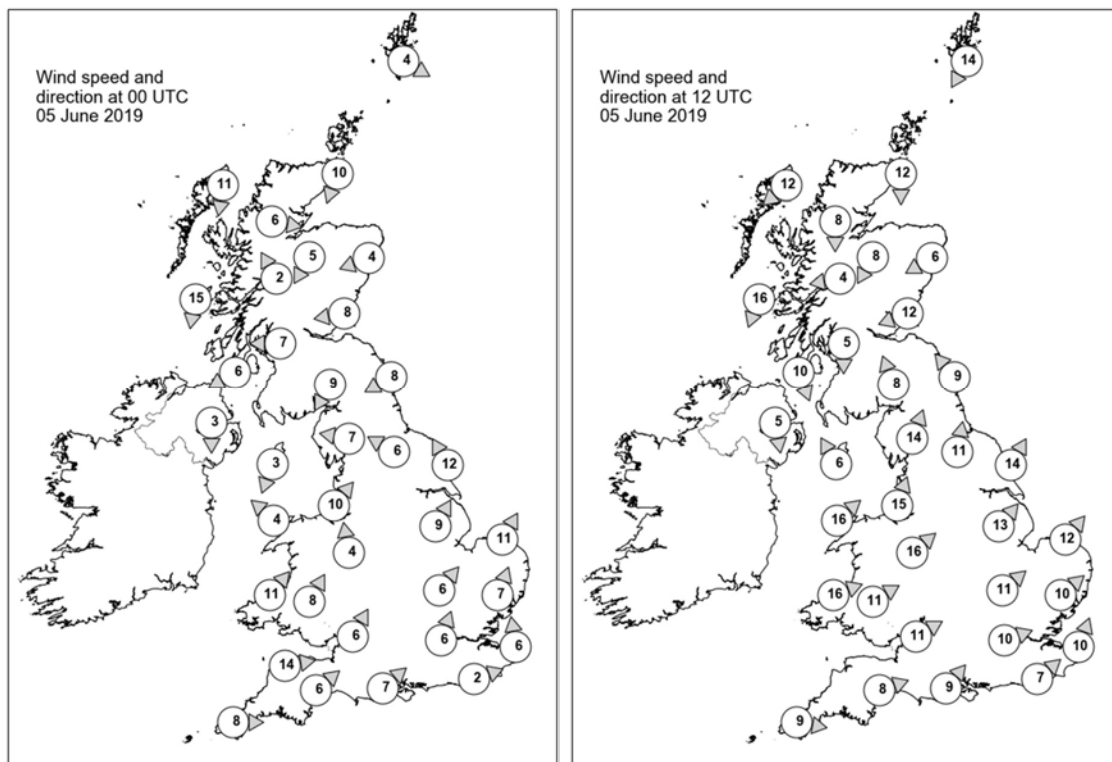

Daily Weather Summary for Wednesday 05 June 2019

Selected UK readings at (L) 0000 and (R) 1200 UTC

STATIONS		0000 UTC						1200 UTC					
NO	SITE	PRESS	WDIR	WSPD	CLOUD	TEMP	TDEW	PRESS	WDIR	WSPD	CLOUD	TEMP	TDEW
1	Lerwick	1008.0	WNW	4	7	6.2	4.7	1003.9	NNE	14	7	8.1	7.2
2	Wick	1006.4	NNE	10	7	8.6	7.3	1004.5	N	12	8	9.1	7.2
3	Stornoway	1006.8	N	11	8	7.5	5.0	1005.7	NE	12	8	11.6	5.5
4	Loch Glascarnoch	1006.0	W	6	8	7.5	5.2	1004.9	N	8	8	7.9	5.1
5	Aviemore	1004.2	NNE	5	8	8.9	8.3	1003.4	NNE	8	8	8.0	7.3
6	Dyce	1004.4	ENE	4	8	10.0	9.6	1002.2	ENE	6	8	11.4	10.3
7	Tulloch Bridge	1004.0	SSE	2	8	8.4	7.8	1003.2	E	4	7	9.3	7.3
8	Tiree	1003.2	N	15	8	9.5	8.5	1003.1	NNE	16	8	10.7	7.9
9	Leuchars	1002.9	E	8	8	9.6	8.5	1001.4	ENE	12	8	10.5	10.5
10	Bishopton	1001.4	E	7	8	9.9	8.6	1001.1	N	5	8	10.6	9.2
11	Machrihanish	999.9	ENE	6	8	11.2	10.6	1001.1	NNW	10	8	10.7	9.9
12	Boulmer	1000.8	ENE	8	8	10.7	10.5	1001.4	SE	9	8	14.7	11.2
13	Eskdalemuir	1000.4	NNE	9	8	8.8	8.4	1001.6	SSE	8	7	11.7	10.1
14	Aldergrove	999.7	N	3	8	9.9	9.6	1001.2	N	5	8	11.6	9.3
15	Shap	998.8	E	7	8	8.8	8.2	1002.7	SSW	14	8	10.4	9.3
16	Leeming	999.1	ESE	6	8	11.2	10.3	1003.1	S	11	7	14.3	7.7
17	Ronaldsway	999.3	NNE	3	8	10.4	9.8	1001.4	SSE	6	6	12.6	9.6
18	Bridlington	999.6	SSE	12	8	11.6	11.1	1004.0	SSW	14	8	14.7	7.6
19	Crosby	999.6	SW	10	8	11.9	10.6	1003.7	SSW	15	8	11.8	10.1
20	Valley	999.2	SE	4	8	11.0	10.4	1003.5	SW	16	7	12.6	9.6
21	Waddington	1000.8	SSW	9	0	11.7	10.3	1005.1	SW	13	6	16.0	7.5
22	Shawbury	1000.7	S	4	0	9.6	8.7	1004.9	SW	16	7	12.5	7.8
23	Weybourne	1001.6	SSW	11	0	12.8	12.4	1005.9	SW	12	6	17.4	9.2
24	Bedford	1002.1	SW	6	0	10.7	9.4	1006.3	SW	11	6	16.4	7.6
25	Aberporth	1000.5	SW	11	8	9.9	9.1	1005.7	WSW	16	8	11.7	7.7
26	Sennybridge	1001.3	SSW	8	8	9.3	8.9	1006.0	WSW	11	8	10.8	6.7
27	Wattisham	1002.6	SSW	7	0	11.7	11.2	1006.6	SW	10	4	17.1	9.4
28	Almondsbury	1002.3	SSW	6	7	12.1	10.5	1006.3	WSW	11	3	15.7	8.3
29	Heathrow	1003.3	SSW	6	7	12.9	11.2	1006.6	WSW	10	6	19.0	6.1
30	Manston	1004.3	S	6	0	11.6	11.0	1007.9	SSW	10	7	15.9	9.9
31	Chivenor	1002.8	W	14	8	12.4	8.1	1007.2	-	-	6	13.6	7.9
32	Exeter	1003.5	SW	6	7	11.5	8.5	1006.9	WSW	8	7	14.8	7.8
33	Herstmonceux	1004.1	WSW	2	8	11.8	11.6	1008.2	SW	7	7	15.1	9.7
34	Hurn	1003.4	SW	7	7	12.8	11.1	1007.2	SW	9	5	16.3	6.9
35	Camborne	1004.9	W	8	6	11.1	8.8	1008.1	W	9	7	12.5	6.0

Daily Weather Summary for Wednesday 05 June 2019

Selected European readings at (L) 0000 and (R) 1200 UTC

STATIONS		0000 UTC						1200 UTC					
NO	SITE	PRESS	WDIR	WSPD	CLOUD	TEMP	TDEW	PRESS	WDIR	WSPD	CLOUD	TEMP	TDEW
1	Murmansk	1008.4	N	4	7	7.8	6.7	1017.2	N	10	3	11.6	4.8
2	Helsinki	1015.8	S	6	5	14.0	13.3	1017.8	S	8	2	25.7	12.5
3	Stockholm	1014.2	S	2	-	14.5	12.8	1013.9	E	8	-	24.7	13.6
4	Oslo	1013.8	NNE	2	-	8.4	-	1010.4	NE	6	8	14.4	-
5	Reykjavik	1011.5	NNE	7	7	5.8	0.4	1013.6	N	8	3	9.7	-2.3
6	Moscow	1024.8	-	0	0	11.7	6.9	1023.6	SSE	2	0	26.0	3.8
7	Kiev	1016.5	ENE	4	5	17.9	16.2	1017.6	SE	6	1	25.0	16.6
8	Warsaw	1014.2	ESE	4	1	19.6	15.6	1013.3	E	12	3	27.7	15.1
9	Berlin	1009.6	ESE	4	-	21.2	14.9	1008.6	SE	10	-	33.1	10.2
10	De Bilt	1005.0	SW	8	8	17.2	14.9	1009.1	S	4	8	16.7	13.5
11	Dublin	998.5	E	4	8	10.1	9.8	1002.6	W	17	7	10.9	8.6
12	Cork	1004.0	WNW	12	6	8.4	5.6	1006.0	NW	12	6	13.2	4.9
13	Sofia	1013.3	SE	2	3	12.0	10.7	1012.0	N	2	6	18.6	11.7
14	Belgrade	1011.0	SW	2	4	17.4	16.4	1010.4	ESE	4	7	17.6	17.6
15	Budapest	1011.4	NNW	2	-	17.6	15.8	1011.0	ENE	6	-	22.0	16.1
16	Prague	1010.4	-	0	-	18.0	13.8	1007.9	E	6	3	29.2	12.2
17	Munich	1009.2	ESE	2	0	16.2	12.2	1005.3	ENE	8	0	28.6	11.2
18	Strasbourg	1007.4	SW	3	-	23.5	9.8	1005.9	E	4	-	28.1	8.4
19	Paris	1008.5	WSW	8	7	17.5	12.2	1008.3	NW	7	8	14.4	12.6
20	Jersey	1006.4	WSW	14	5	12.2	11.0	1008.8	W	8	6	14.0	9.5
21	Milan	1011.5	W	2	-	20.7	14.5	1009.7	WSW	4	0	28.0	12.9
22	Marseille	1011.8	SE	5	7	19.4	4.7	1007.0	SE	22	-	29.6	6.9
23	Bordeaux	1011.7	S	5	8	14.8	13.7	1011.4	SSW	7	8	13.3	12.5
24	Rome	1013.9	ESE	4	0	16.5	14.9	1013.2	SSW	8	1	24.3	17.7
25	Ajaccio	1012.9	NNE	8	-	15.5	8.9	1009.8	SSW	10	-	24.7	16.4
26	Barcelona	1009.2	NNE	7	0	18.4	14.1	1006.1	S	7	6	23.6	16.9
27	Majorca	1009.7	N	1	2	15.3	13.1	1007.6	SW	19	3	24.9	17.8
28	Madrid	1006.2	SW	12	7	20.4	8.1	1011.1	W	16	4	20.2	0.6
29	Lisbon	1017.1	-	-	-	15.3	11.2	1019.0	-	-	-	21.4	6.8
30	Athens	1013.1	N	2	-	19.3	14.6	1013.3	S	5	2	27.4	14.6
31	Malta	1014.3	WSW	7	0	18.9	12.2	1014.1	SSW	12	0	25.3	13.4
32	Gibraltar	1014.4	SW	10	8	20.8	16.0	1016.0	W	19	4	21.6	8.7

Daily Weather Summary for Wednesday 05 June 2019

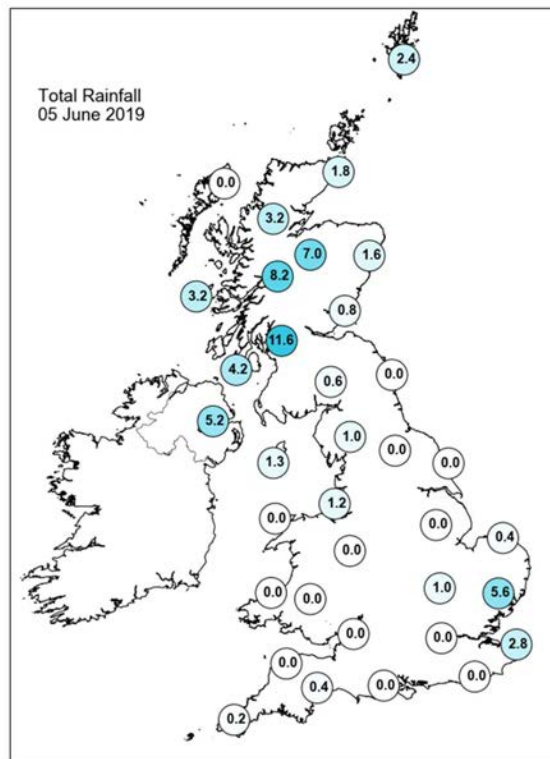
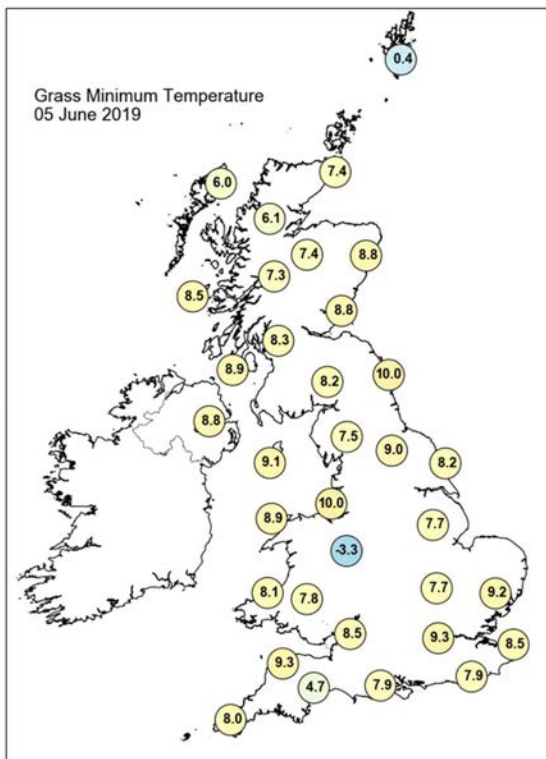
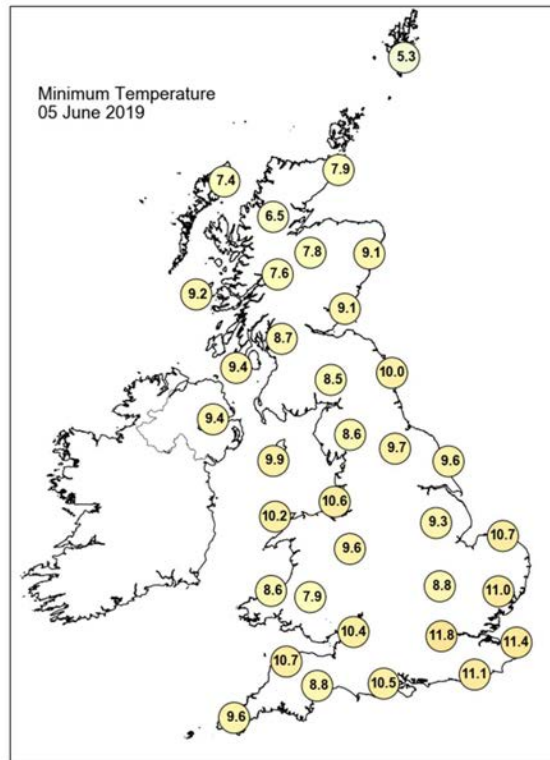
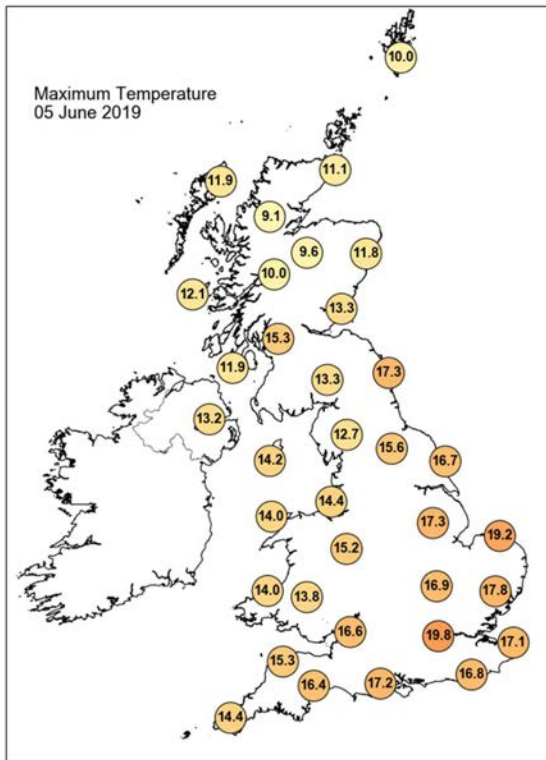

Daily Weather Summary for Wednesday 05 June 2019

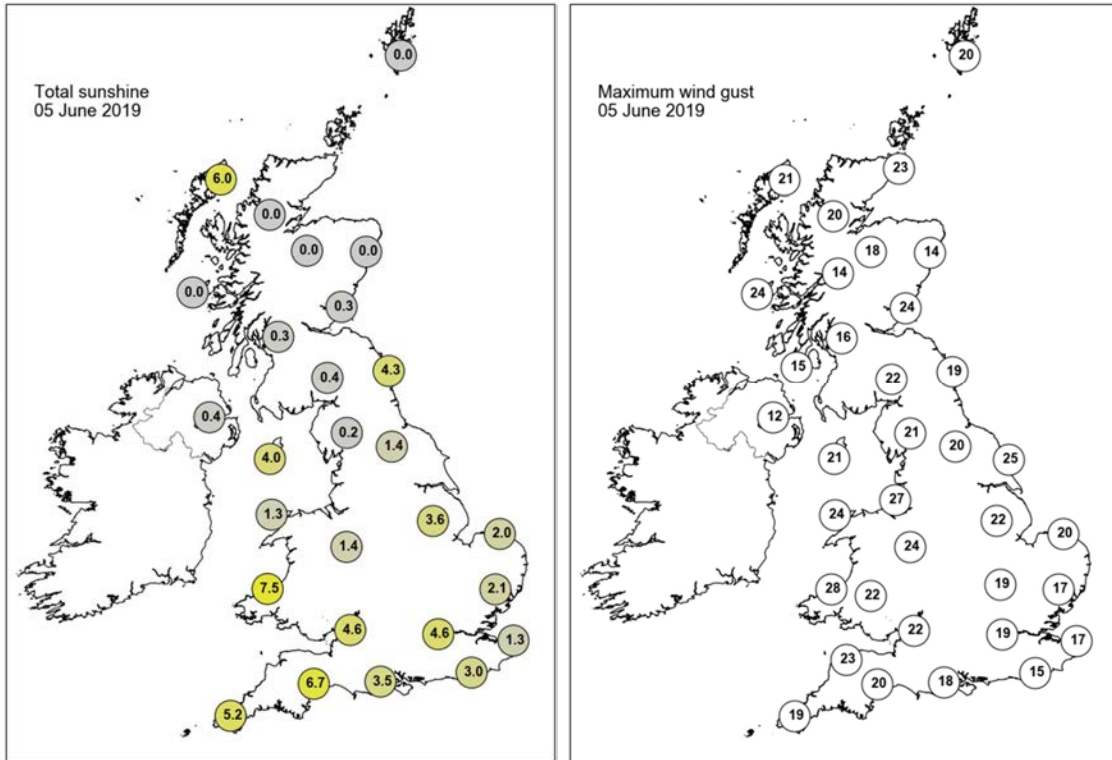

None of the selected stations observed a day of sleet or snow falling or non-zero snow depth at 0900 UTC.

Daily Weather Summary for Thursday 06 June 2019

This day's summary created 13/06/2019 14:29

Summary of the UK Weather for Thursday 06 June 2019

Cloud and outbreaks of rain continued to affect parts of Northern Ireland and western parts of Scotland overnight. Elsewhere, it was mostly dry with clear spells, leading to a chilly in some rural spots. However, there was a scattering of showers across the far southwest of England and into southwest Wales. The showery outbreaks of rain in the southeast gradually cleared out into the North Sea, with the rain moving towards northeast Scotland by dawn.

Through the morning, scattered showers moved into Wales and the South West. There were further outbreaks of showery rain across Northern Ireland and northern Scotland, with isolated thunderstorms to the west of Northern Ireland. Elsewhere, there was plenty of sunshine, however, the showers in the southwest moved into the Midlands, with much of Devon and Cornwall becoming dry. There were thunderstorms across north Wales and northwest England. By the end of the day there was also a line of thundery showers in the West Midlands.

Daily Extremes

<i>Highest Maximum</i>	21.0°C Heathrow (Greater London, 25mAMSL)
<i>Lowest Maximum</i>	10.5°C Fair Isle (Shetland, 57mAMSL)
<i>Highest Minimum</i>	12.2°C Wight: St Catherines Point (Isle Of Wight, 20mAMSL)
<i>Lowest Minimum</i>	-0.1°C St Harmon No 2 (Powys, 291mAMSL)
<i>Lowest Grass Minimum</i>	-2.5°C Shawbury (Shropshire, 72mAMSL)
<i>Most Rainfall</i>	18.2mm Teignmouth (Devon, 3mAMSL)
<i>Most Sunshine</i>	15.6hr Valley (Gwynedd, 10mAMSL)
<i>Highest Gust</i>	33Kt 38mph Topcliffe (North Yorkshire, 25mAMSL)
<i>Highest Gust (mountain)</i>	32Kt 37mph Cairngorm Summit (Inverness-shire, 1237mAMSL) also Great Dun Fell No 2 (Cumbria, 847mAMSL)
<i>Greatest Snow Depth at 0900 UTC</i>	No non-zero values

mAMSL refers to station elevation in metres above mean sea level

Daily Weather Summary for Thursday 06 June 2019

North Atlantic and Europe analysis charts and satellite images at 0000 UTC

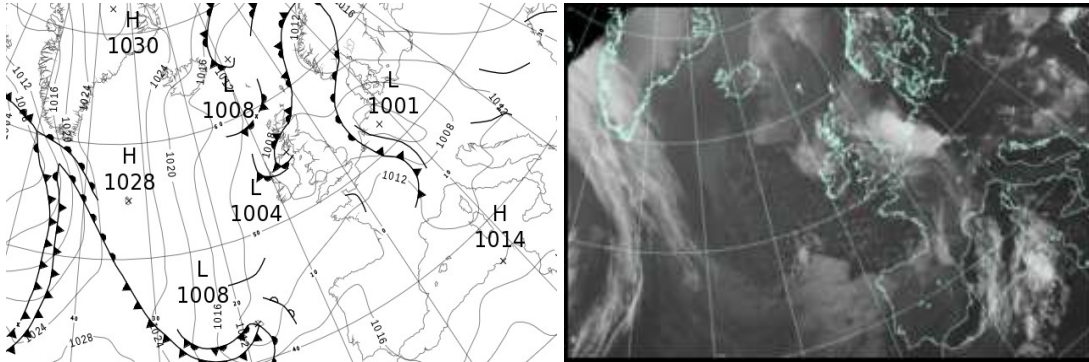

North Atlantic and Europe analysis charts and satellite images at 1200 UTC

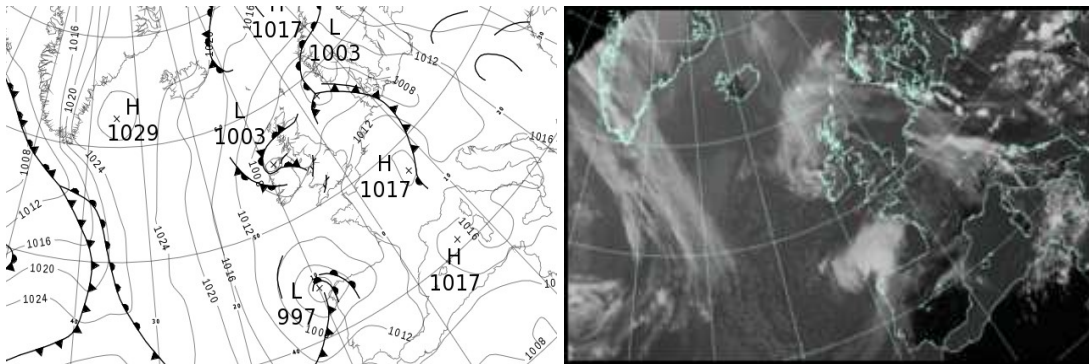

All satellite imagery copyright Met Office and EUMETSAT (European Organisation for the Exploitation of Meteorological Satellites). These show infra-red images from the geostationary MSG satellite. The rainfall rates are derived from both rain-radar and satellite data.

Daily Weather Summary for Thursday 06 June 2019

UK satellite and rain-radar precipitation rates at (L) 0000 and (R) 1200 UTC

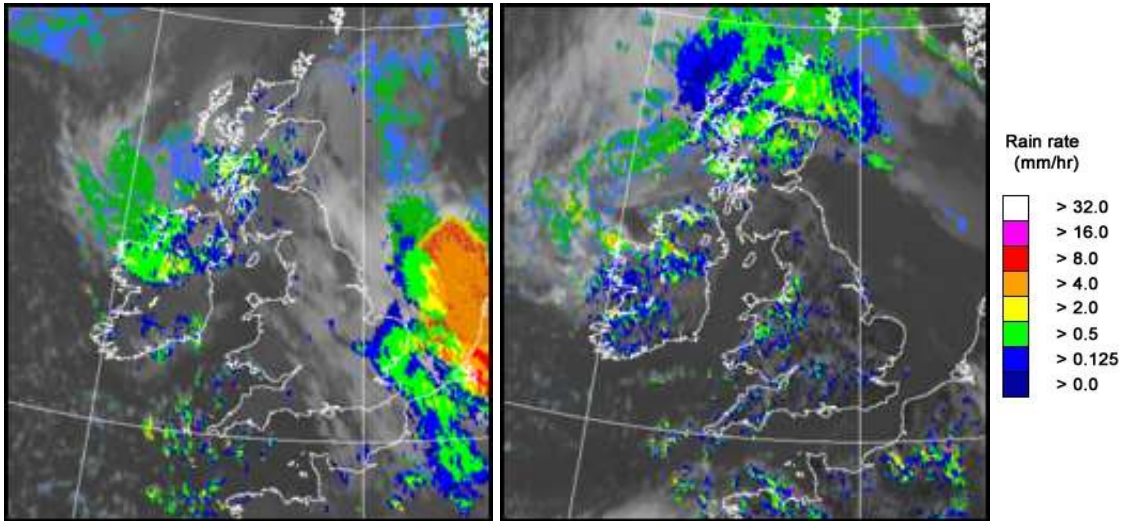

UK wind speed and direction at (L) 0000 and (R) 1200 UTC

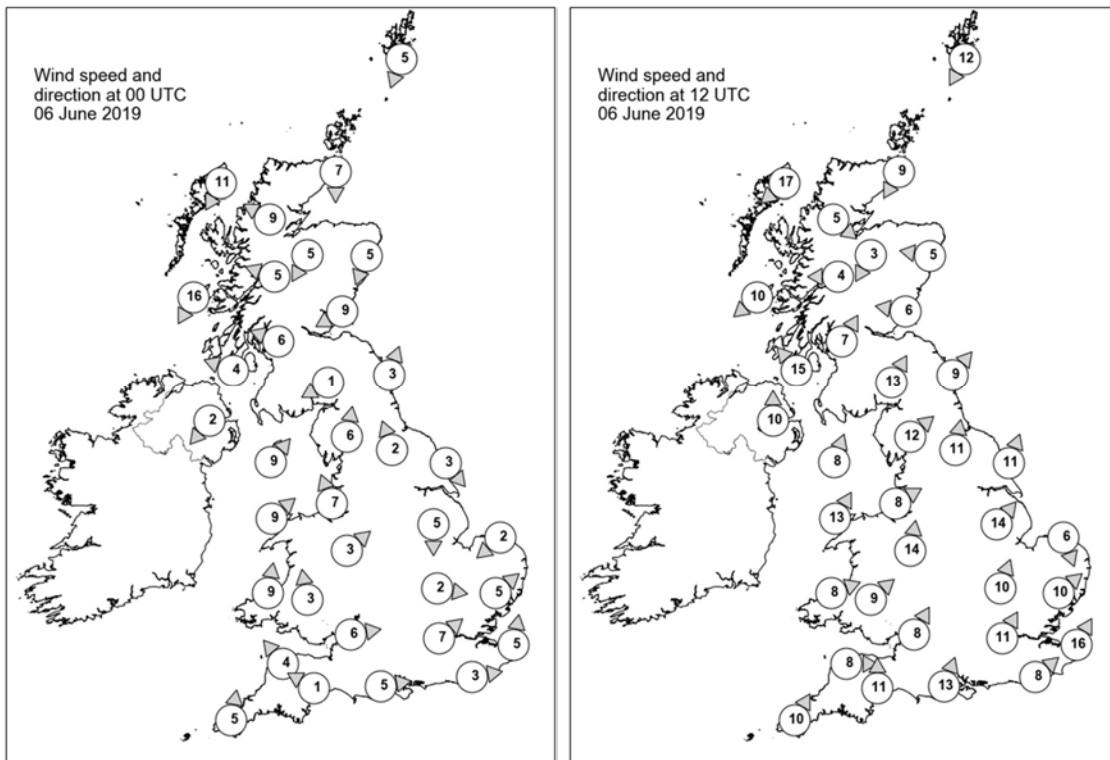

Daily Weather Summary for Thursday 06 June 2019

Selected UK readings at (L) 0000 and (R) 1200 UTC

STATIONS		0000 UTC						1200 UTC					
NO	SITE	PRESS	WDIR	WSPD	CLOUD	TEMP	TDEW	PRESS	WDIR	WSPD	CLOUD	TEMP	TDEW
1	Lerwick	1010.2	NNE	5	8	8.3	7.2	1007.8	NNE	12	8	9.4	9.0
2	Wick	1009.3	N	7	8	8.4	7.2	1006.6	NNE	9	8	10.3	10.2
3	Stornoway	1009.2	NNE	11	8	9.4	6.0	1007.8	NE	17	8	10.3	7.6
4	Loch Glascarnoch	1009.2	ESE	9	7	7.5	5.4	1006.8	NW	5	7	9.5	8.0
5	Aviemore	-	NNE	5	8	7.7	7.4	1005.4	NNE	3	8	11.0	9.7
6	Dyce	1007.5	NNE	5	8	10.1	9.7	1005.7	E	5	8	12.7	11.1
7	Tulloch Bridge	1007.8	ESE	5	8	8.3	7.1	1005.5	E	4	8	12.0	9.0
8	Tiree	1005.8	NNE	16	8	10.2	8.1	1005.0	NE	10	8	13.1	10.0
9	Leuchars	1006.2	ENE	9	8	10.8	10.8	1005.6	E	6	8	14.1	10.4
10	Bishopton	1005.2	ESE	6	8	10.8	10.1	1005.8	SSW	7	7	12.6	7.9
11	Machrihanish	1004.6	ESE	4	7	7.2	6.9	1004.8	SE	15	8	12.7	9.6
12	Boulmer	1006.1	SSW	3	8	10.3	8.6	-	SW	9	-	-	-
13	Eskdalemuir	1006.4	ENE	1	8	9.0	8.3	1006.6	SSW	13	5	13.5	7.0
14	Aldergrove	1004.9	NE	2	8	9.8	9.4	1005.0	S	10	7	12.2	7.4
15	Shap	1006.8	S	6	6	7.6	7.1	1007.3	SW	12	4	13.3	8.7
16	Leeming	1006.8	SSE	2	8	9.4	7.9	1007.6	S	11	3	16.1	4.7
17	Ronaldsway	1005.5	SW	9	5	10.5	8.9	1007.4	SSW	8	2	12.4	7.7
18	Bridlington	1006.4	NW	3	8	11.4	9.4	1008.2	SSW	11	4	16.8	6.5
19	Crosby	1007.0	SSE	7	7	11.3	7.7	1008.1	WSW	8	3	14.2	6.7
20	Valley	1006.2	SW	9	0	10.7	9.0	1007.9	SSW	13	1	13.4	8.1
21	Waddington	1006.7	N	5	6	11.6	7.6	1008.9	SW	14	3	17.5	4.6
22	Shawbury	1007.5	SW	3	7	8.1	6.6	1009.0	S	14	7	12.8	6.4
23	Weybourne	1006.5	NE	2	7	12.0	10.5	1009.9	NNW	6	6	15.0	8.8
24	Bedford	1007.6	W	2	8	10.9	9.1	1010.2	SSW	10	7	15.4	5.7
25	Aberporth	1007.7	S	9	0	6.3	5.3	1008.6	WSW	8	8	10.6	7.8
26	Sennybridge	1008.8	S	3	2	4.9	4.1	1009.4	SW	9	8	10.5	8.2
27	Wattisham	1007.7	SW	5	8	10.7	9.9	1010.8	SW	10	2	17.4	7.3
28	Almondsbury	1008.2	W	6	8	10.5	7.4	1009.6	SSW	8	4	16.1	5.4
29	Heathrow	1008.1	SW	7	7	11.6	7.7	1010.7	SSW	11	3	19.9	3.1
30	Manston	1008.4	S	5	8	11.5	10.7	1012.1	SSW	16	0	17.5	7.3
31	Chivenor	1008.5	SE	4	0	8.5	5.6	1009.6	W	8	7	14.9	8.0
32	Exeter	1008.8	ESE	1	0	6.1	5.0	1009.9	S	11	4	15.2	6.3
33	Herstmonceux	1008.9	W	3	8	10.2	7.9	1012.7	SW	8	1	15.8	7.4
34	Hurn	1008.6	W	5	7	9.1	7.7	1011.4	SSW	13	3	15.4	7.7
35	Camborne	1009.0	S	5	1	7.8	5.8	1009.3	SSW	10	6	14.5	6.1

Daily Weather Summary for Thursday 06 June 2019

Selected European readings at (L) 0000 and (R) 1200 UTC

STATIONS		0000 UTC						1200 UTC					
NO	SITE	PRESS	WDIR	WSPD	CLOUD	TEMP	TDEW	PRESS	WDIR	WSPD	CLOUD	TEMP	TDEW
1	Murmansk	1022.2	SSW	2	3	4.5	2.3	1015.0	S	16	7	15.3	8.7
2	Helsinki	1020.1	E	4	0	15.2	13.2	1020.2	SE	10	1	28.7	12.3
3	Stockholm	1016.5	SE	2	-	16.9	13.0	1015.8	E	12	-	28.0	13.8
4	Oslo	1014.5	E	2	-	13.9	-	1009.6	SSE	10	6	27.3	-
5	Reykjavik	1018.2	WSW	3	1	5.3	-1.9	-	-	-	1	-	-
6	Moscow	1023.8	-	0	0	14.0	11.6	1022.6	NW	2	0	28.7	7.2
7	Kiev	1018.2	-	0	6	17.6	16.6	1017.7	S	4	4	26.7	17.5
8	Warsaw	1013.0	E	6	0	19.0	15.0	1012.6	ESE	14	4	27.4	14.8
9	Berlin	1006.6	E	8	-	23.1	14.0	1005.8	SSE	8	-	31.1	13.2
10	De Bilt	1004.1	NNW	6	8	11.8	11.6	1012.9	WSW	12	7	17.8	9.4
11	Dublin	1006.2	SW	8	6	8.5	6.5	1006.9	SW	10	6	11.9	5.8
12	Cork	1008.1	WNW	6	7	8.0	5.4	1008.0	WSW	6	7	11.4	3.9
13	Sofia	1014.6	-	0	6	14.3	13.4	1014.1	W	6	6	20.0	15.2
14	Belgrade	1011.1	SSE	4	7	17.3	15.7	1014.1	W	6	6	24.6	16.8
15	Budapest	1011.9	E	4	-	15.9	15.3	1012.7	SE	4	-	24.0	15.0
16	Prague	1006.2	N	4	-	19.1	15.2	1007.7	N	4	6	25.5	15.1
17	Munich	1002.7	SSE	4	4	20.1	11.5	1011.2	NNW	6	8	20.4	12.1
18	Strasbourg	1008.2	W	13	7	18.2	12.9	1016.8	SSE	5	8	14.3	9.1
19	Paris	1012.1	SSW	5	7	10.9	10.0	1014.0	SW	9	4	18.2	8.5
20	Jersey	1010.8	WSW	9	0	9.9	7.1	1011.5	SSE	10	3	16.6	8.7
21	Milan	1010.0	NW	4	0	20.9	10.6	1012.2	SSE	8	-	24.9	12.3
22	Marseille	1010.5	W	13	8	17.3	10.2	1014.1	WSW	8	-	23.6	9.9
23	Bordeaux	1015.1	SSW	5	7	10.8	9.9	1012.3	ESE	9	6	19.0	9.2
24	Rome	1013.4	E	5	-	16.9	16.3	1016.3	S	10	4	24.1	17.3
25	Ajaccio	1012.6	ESE	3	8	19.1	15.4	1016.4	SW	13	-	23.1	15.7
26	Barcelona	1013.6	SSE	5	3	17.9	14.2	1015.8	S	9	4	21.4	15.5
27	Majorca	1013.6	E	2	6	16.5	12.8	1014.5	S	10	1	28.2	9.9
28	Madrid	1013.3	NNE	1	3	14.5	-0.4	1009.3	S	14	6	22.8	-2.1
29	Lisbon	1018.3	-	-	-	14.1	9.0	1013.3	-	-	-	18.1	13.5
30	Athens	1014.2	-	0	-	19.2	16.3	1016.2	SSW	5	4	28.2	14.1
31	Malta	1013.4	S	6	0	20.3	16.7	1016.3	SSE	11	6	25.9	17.3
32	Gibraltar	1015.9	W	11	0	18.4	11.9	1014.0	S	17	1	21.7	10.2

Daily Weather Summary for Thursday 06 June 2019

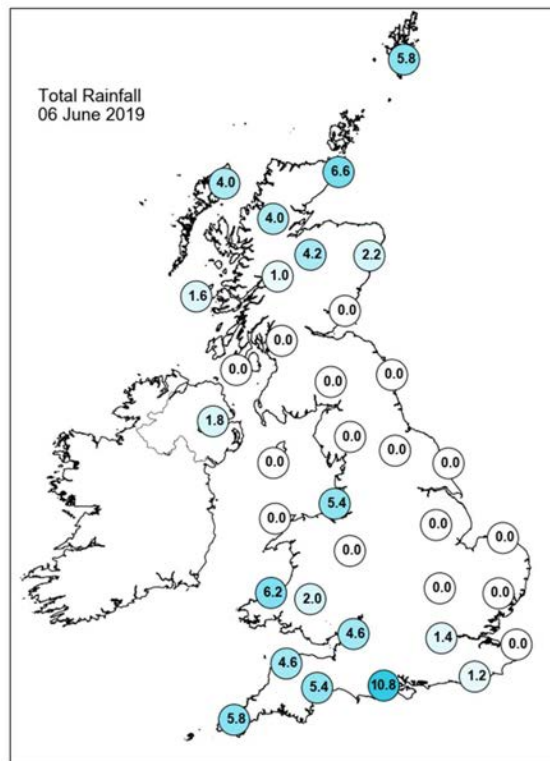
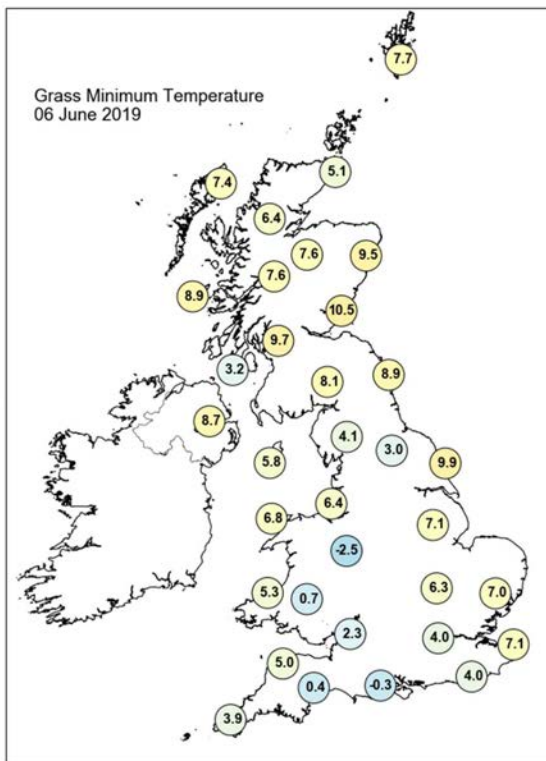
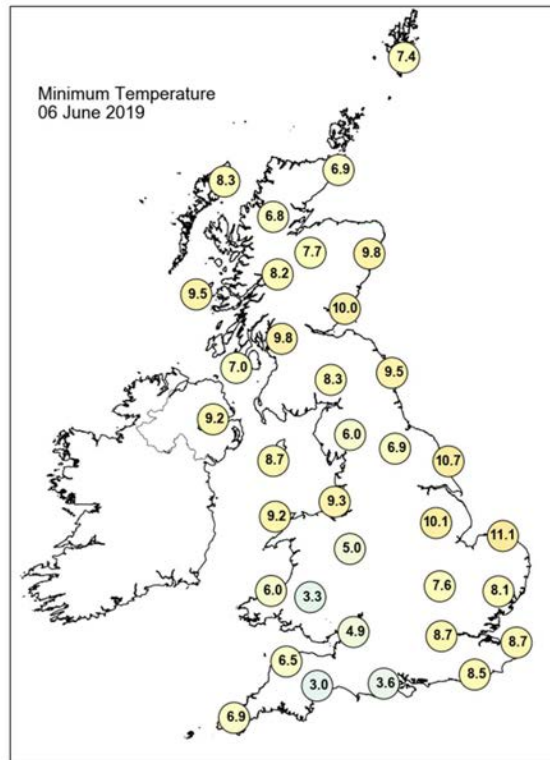
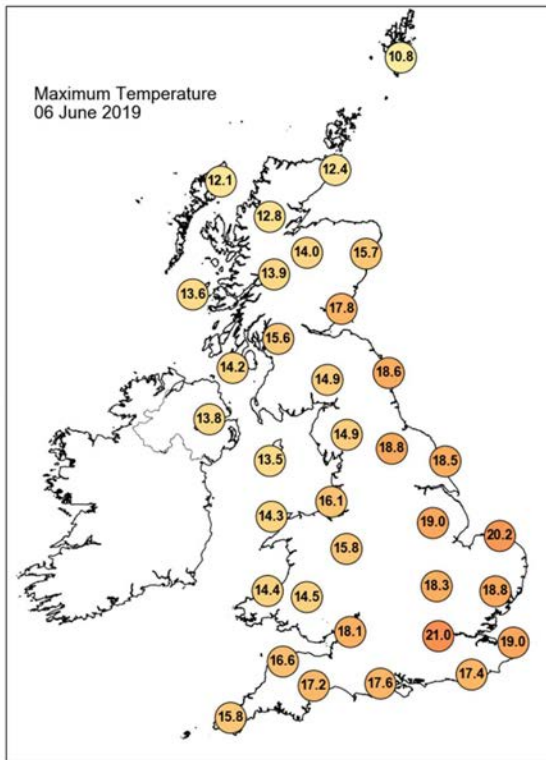

Daily Weather Summary for Thursday 06 June 2019

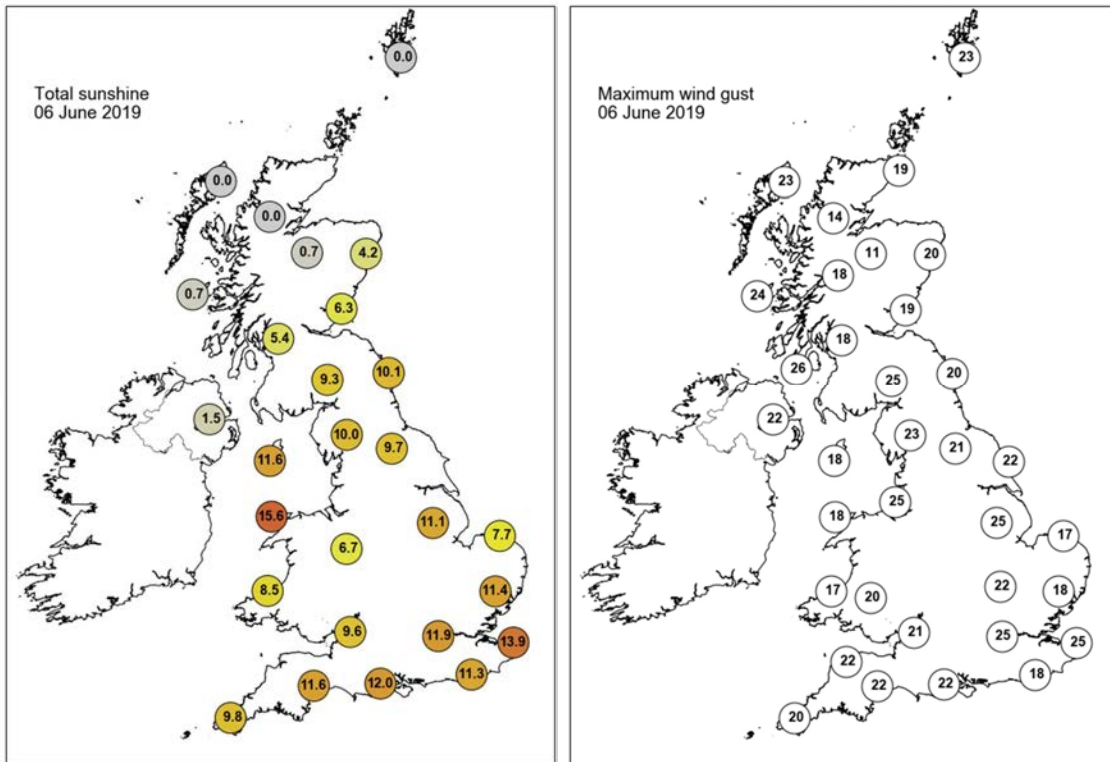

None of the selected stations observed a day of sleet or snow falling or non-zero snow depth at 0900 UTC.

Daily Weather Summary for Friday 07 June 2019

This day's summary created 18/06/2019 11:58

Summary of the UK Weather for Friday 07 June 2019

Friday started with an unseasonably deep area of low pressure centred over Biscay, moving northwards towards the UK. A broader but shallower area of low pressure lay across northwestern parts of UK. The small hours of Monday morning saw increasing amounts of cloud push northwards across the southern half of the UK, bringing the odd spot of light rain in the far south, as the low in Biscay approached the UK through Friday morning. It remained dry for many, however, with clear spells across northern parts. During daylight hours a band of persistent, and at times heavy, rain moved into southern England, Wales, and then northern England. The band of rain cleared to scattered heavy showers across southern England by the late afternoon. It was a mostly dry day for Scotland and Northern Ireland with sunny spells. Strong winds affected far southwest and far southeast England at times. During the night rain or showers persist across England and Wales with strong winds developing more widely across the southwest. It remained largely dry for Scotland and Northern Ireland with clear spells.

Daily Extremes

<i>Highest Maximum</i>	20.5°C Kinlochewe (Ross & Cromarty, 25mAMSL)
<i>Lowest Maximum</i>	10.9°C Lake Vyrnwy No 2 (Powys (north), 360mAMSL)
<i>Highest Minimum</i>	12.9°C London, St James's Park (Greater London, 5mAMSL)
<i>Lowest Minimum</i>	0.0°C Braemar No 2 (Aberdeenshire, 327mAMSL)
<i>Lowest Grass Minimum</i>	-2.7°C Balmoral (Aberdeenshire, 283mAMSL)
<i>Most Rainfall</i>	56.3mm Huntsham (Devon, 237mAMSL)
<i>Most Sunshine</i>	13.1hr Strathy East (Sutherland, 68mAMSL)
<i>Highest Gust</i>	43Kt 49mph Langdon Bay (Kent, 117mAMSL)
<i>Highest Gust (mountain)</i>	51Kt 59mph Great Dun Fell No 2 (Cumbria, 847mAMSL)
<i>Greatest Snow Depth at 0900 UTC</i>	No non-zero values

mAMSL refers to station elevation in metres above mean sea level

Daily Weather Summary for Friday 07 June 2019

North Atlantic and Europe analysis charts and satellite images at 0000 UTC

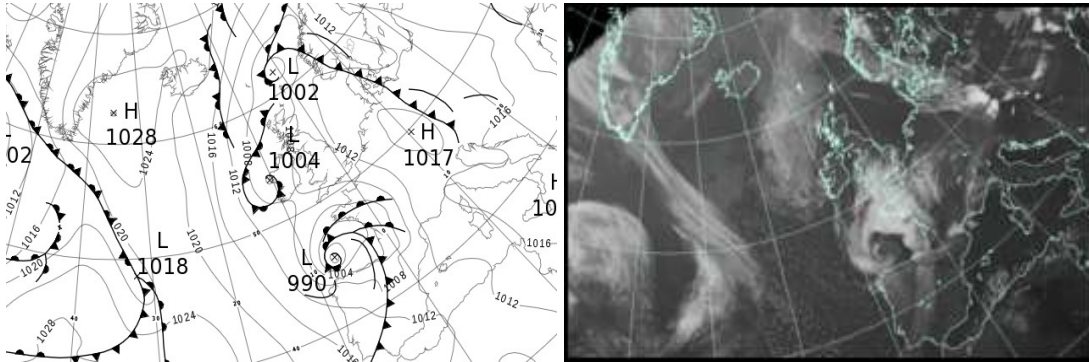

North Atlantic and Europe analysis charts and satellite images at 1200 UTC

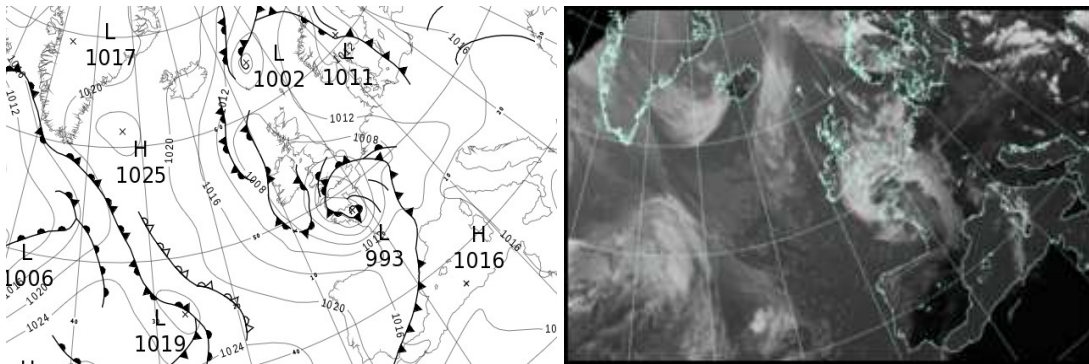

All satellite imagery copyright Met Office and EUMETSAT (European Organisation for the Exploitation of Meteorological Satellites). These show infra-red images from the geostationary MSG satellite. The rainfall rates are derived from both rain-radar and satellite data.

Daily Weather Summary for Friday 07 June 2019

UK satellite and rain-radar precipitation rates at (L) 0000 and (R) 1200 UTC

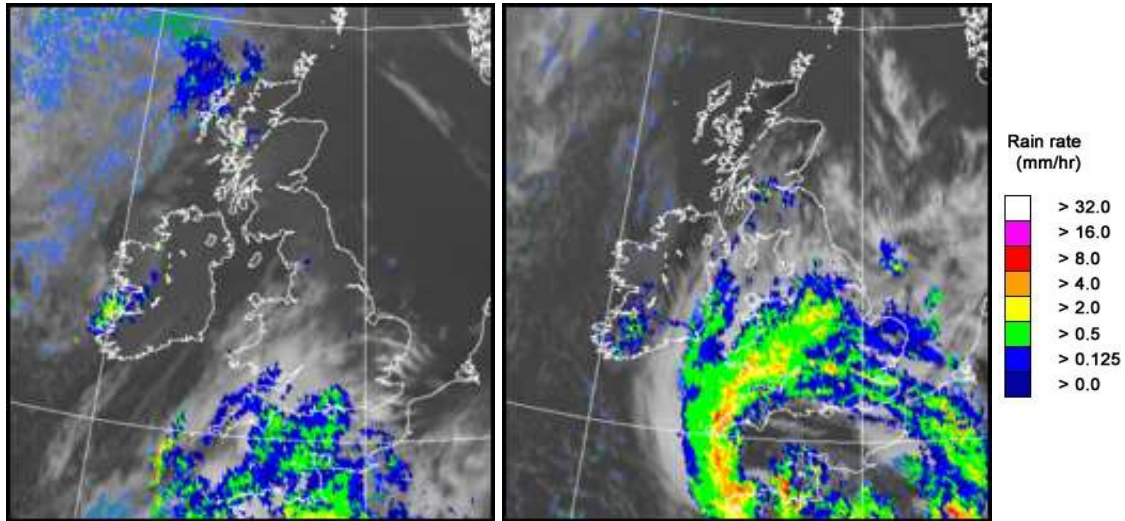

UK wind speed and direction at (L) 0000 and (R) 1200 UTC

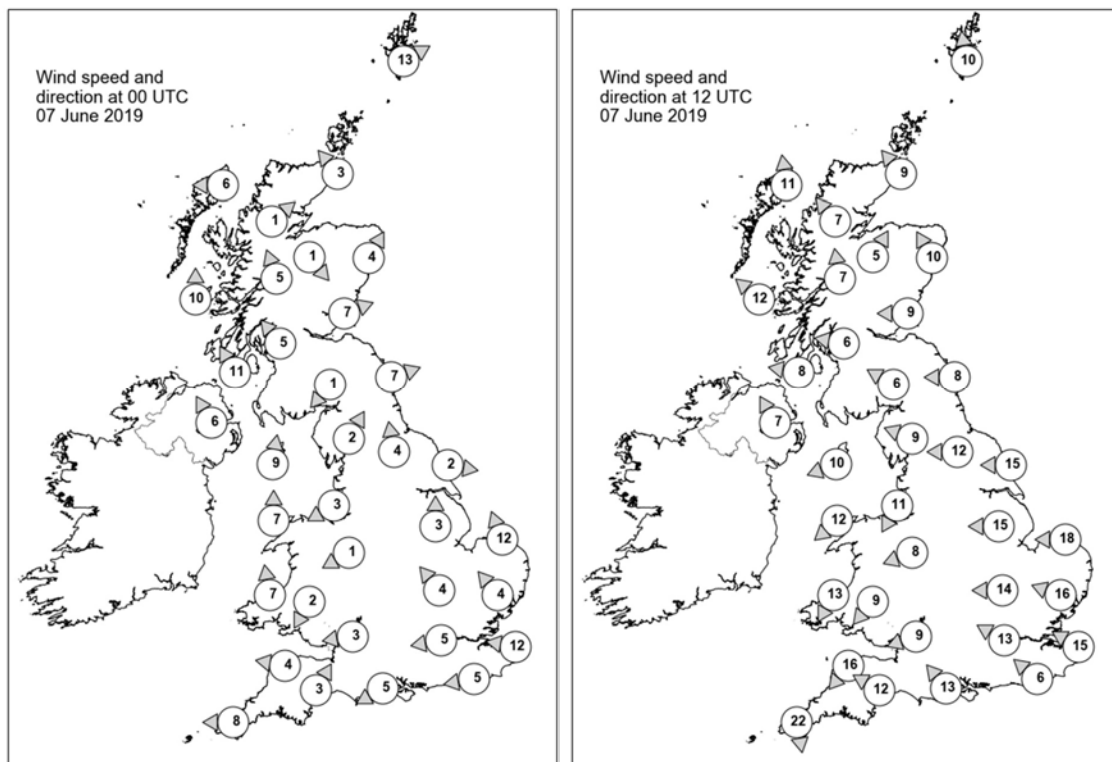

Daily Weather Summary for Friday 07 June 2019

Selected UK readings at (L) 0000 and (R) 1200 UTC

STATIONS		0000 UTC						1200 UTC					
NO	SITE	PRESS	WDIR	WSPD	CLOUD	TEMP	TDEW	PRESS	WDIR	WSPD	CLOUD	TEMP	TDEW
1	Lerwick	1006.7	WSW	13	7	9.0	8.8	1010.8	S	10	2	11.8	9.7
2	Wick	1007.1	SE	3	7	9.6	9.3	1010.1	SE	9	0	13.2	7.2
3	Stornoway	1006.2	E	6	8	9.6	9.3	1008.4	S	11	0	14.3	9.5
4	Loch Glascarnoch	1007.5	SW	1	7	6.1	5.7	1008.3	SE	7	4	15.7	4.6
5	Aviemore	1008.4	NW	1	0	3.5	3.0	1008.3	SSW	5	5	16.3	5.7
6	Dyce	1008.4	SSW	4	0	9.6	6.0	1010.6	SSE	10	0	15.7	7.6
7	Tulloch Bridge	1008.6	SSE	5	5	7.3	6.0	1008.8	S	7	7	14.8	4.7
8	Tiree	1005.9	S	10	7	10.7	9.6	1007.6	SE	12	0	13.3	9.0
9	Leuchars	1009.2	WSW	7	0	7.3	4.8	1010.0	E	9	1	14.1	9.0
10	Bishopton	1008.8	SE	5	1	7.6	5.5	1007.9	E	6	7	15.8	8.1
11	Machrihanish	1007.3	SSE	11	8	9.9	9.1	1007.2	E	8	7	16.0	8.0
12	Boulmer	1010.3	WSW	7	0	8.2	6.0	1009.1	E	8	7	14.4	12.2
13	Eskdalemuir	1010.9	NE	1	0	3.7	3.5	1007.3	ESE	6	7	16.4	5.6
14	Aldergrove	1007.6	SSE	6	1	8.3	6.2	1006.1	SSE	7	2	16.1	6.7
15	Shap	1011.4	SSW	2	0	3.0	2.1	1006.5	ESE	9	4	16.1	7.1
16	Leeming	1010.9	S	4	1	7.6	5.1	1006.9	E	12	8	16.6	7.8
17	Ronaldsway	1009.3	S	9	1	10.4	8.3	1006.2	ENE	10	7	15.0	8.0
18	Bridlington	1010.7	W	2	4	10.9	8.2	1007.1	E	15	2	14.2	11.3
19	Crosby	1009.7	ENE	3	7	9.2	7.5	1004.7	NNE	11	8	15.9	10.0
20	Valley	1009.2	S	7	0	10.1	7.3	1004.5	NE	12	7	15.2	8.3
21	Waddington	1011.1	S	3	1	9.7	4.8	1004.6	E	15	8	15.2	10.4
22	Shawbury	1010.2	ENE	1	3	7.5	6.9	1002.9	ENE	8	8	12.8	11.4
23	Weybourne	1012.0	SSE	12	0	11.1	7.7	1005.2	E	18	0	15.4	11.9
24	Bedford	1011.4	SE	4	0	8.1	3.9	1001.7	E	14	8	15.4	9.6
25	Aberporth	1008.9	S	7	7	8.5	6.1	1002.7	NNE	13	8	11.3	10.1
26	Sennybridge	1010.3	NNE	2	7	5.5	3.7	1001.5	NE	9	8	9.7	9.0
27	Wattisham	1012.0	SE	4	3	10.9	7.2	1003.3	ESE	16	8	16.1	8.4
28	Almondsbury	1009.6	E	3	8	10.3	5.6	999.3	ENE	9	8	12.4	11.8
29	Heathrow	1010.3	E	5	6	12.5	5.7	1001.1	ESE	13	8	13.1	11.9
30	Manston	1011.6	E	12	2	12.9	9.4	1002.5	ESE	15	8	14.5	12.2
31	Chivenor	1008.2	E	4	8	11.3	8.0	998.2	NE	16	8	12.2	10.3
32	Exeter	1008.3	SSW	3	7	11.2	9.2	997.4	ESE	12	8	14.9	11.6
33	Herstmonceux	1010.0	E	5	8	11.7	9.2	1001.3	SE	6	8	14.4	13.5
34	Hurn	1008.7	ENE	5	8	11.5	9.7	998.7	SE	13	8	15.9	13.2
35	Camborne	1006.5	E	8	8	11.6	9.3	998.8	N	22	8	11.2	10.5

Daily Weather Summary for Friday 07 June 2019

Selected European readings at (L) 0000 and (R) 1200 UTC

STATIONS		0000 UTC						1200 UTC					
NO	SITE	PRESS	WDIR	WSPD	CLOUD	TEMP	TDEW	PRESS	WDIR	WSPD	CLOUD	TEMP	TDEW
1	Murmansk	1020.6	N	10	8	8.6	6.3	1020.6	N	8	7	12.5	7.0
2	Helsinki	1019.0	E	6	1	18.1	12.6	1018.8	SE	10	2	28.2	15.5
3	Stockholm	1014.6	E	2	-	17.0	14.3	1013.8	SSE	14	-	26.0	17.7
4	Oslo	1009.7	NNE	8	-	17.4	-	1012.4	SSW	4	8	15.2	-
5	Reykjavik	1021.4	SSW	5	1	7.6	-2.0	-	-	-	6	-	-
6	Moscow	1023.8	-	0	0	15.0	11.2	1022.8	ESE	2	2	30.6	7.6
7	Kiev	1018.4	SSW	4	8	19.7	15.1	1018.7	S	4	5	27.2	16.2
8	Warsaw	1013.3	ESE	4	4	18.8	15.2	1014.0	SE	6	2	27.5	13.9
9	Berlin	1015.1	WNW	8	-	15.3	12.6	1014.8	SE	6	-	22.1	11.2
10	De Bilt	1014.5	E	6	2	11.2	8.1	1006.5	ESE	16	8	20.9	10.3
11	Dublin	1008.6	S	4	1	5.0	3.1	1006.3	ENE	12	7	12.7	7.2
12	Cork	1008.0	NE	4	1	7.9	5.7	1005.1	NW	6	6	14.6	7.1
13	Sofia	1017.9	-	0	1	13.0	11.2	1015.9	SE	2	3	27.4	12.5
14	Belgrade	1014.9	SE	4	3	20.6	17.3	1016.5	W	4	3	29.2	17.6
15	Budapest	1013.6	E	4	-	18.8	17.3	1015.5	SW	8	-	25.2	16.6
16	Prague	1015.4	N	4	-	15.2	14.2	1014.3	N	4	8	20.6	14.8
17	Munich	1016.5	N	2	8	12.8	8.3	1008.8	E	8	0	25.9	12.7
18	Strasbourg	1015.4	N	2	-	9.6	8.8	1008.1	NW	4	-	23.4	13.3
19	Paris	1008.8	E	8	7	13.6	9.6	1006.1	S	18	6	14.1	9.3
20	Jersey	1005.4	ENE	8	7	12.3	11.0	994.8	SE	16	8	15.1	11.9
21	Milan	1015.4	WNW	3	-	17.9	12.2	1017.2	N	4	-	25.8	7.2
22	Marseille	1014.2	E	7	-	17.3	7.9	1013.5	SSE	21	-	27.5	7.9
23	Bordeaux	1001.6	SSE	10	8	18.5	12.0	1013.2	WSW	31	8	17.3	10.2
24	Rome	1017.1	ESE	3	-	17.8	17.4	1018.0	S	10	0	28.4	12.2
25	Ajaccio	1015.8	NE	8	-	13.8	10.2	1014.1	WSW	3	6	23.9	13.4
26	Barcelona	1012.1	E	8	5	18.9	15.8	1013.2	WSW	20	2	23.7	16.9
27	Majorca	1012.5	E	2	1	17.4	15.2	1013.9	SW	21	4	26.6	14.0
28	Madrid	1007.9	SW	17	7	17.5	7.9	1015.9	W	8	1	19.0	0.2
29	Lisbon	1015.6	-	-	-	13.1	9.8	1020.1	-	-	-	20.7	5.2
30	Athens	1016.1	-	0	-	20.9	15.4	1017.4	N	4	-	30.7	15.0
31	Malta	1017.1	E	2	2	19.1	18.9	1019.6	S	10	0	27.6	15.5
32	Gibraltar	1015.3	W	10	0	18.1	13.4	1016.8	W	11	1	23.9	12.5

Daily Weather Summary for Friday 07 June 2019

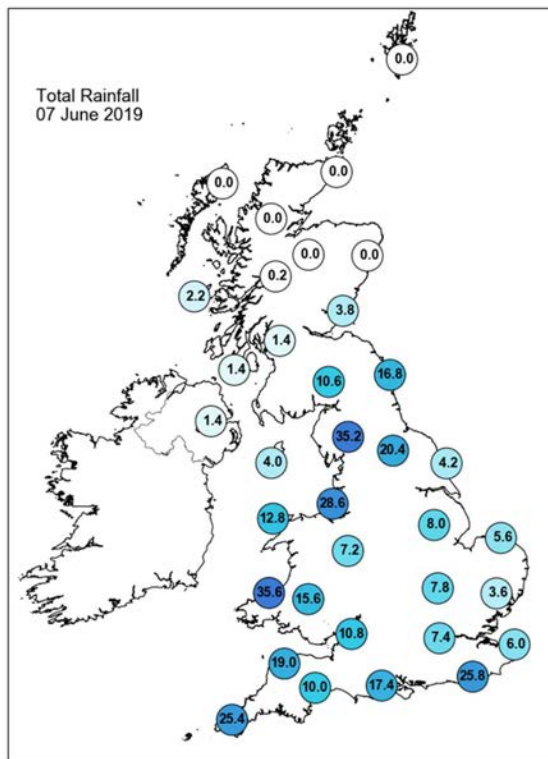
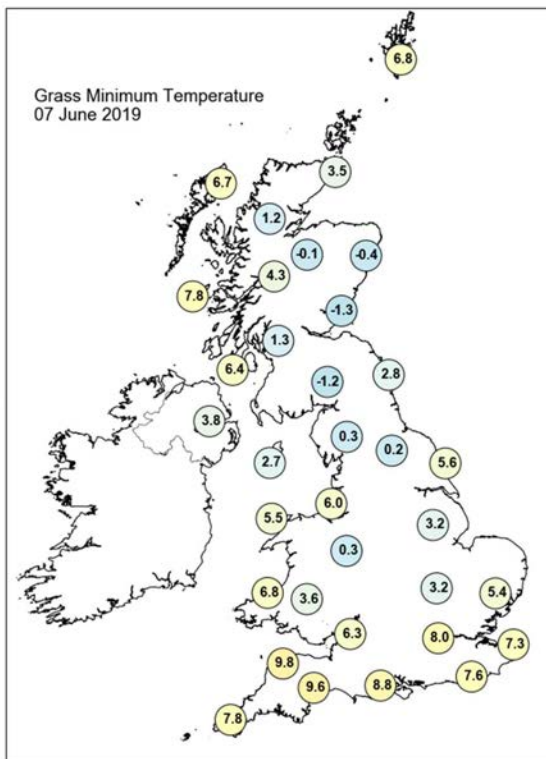
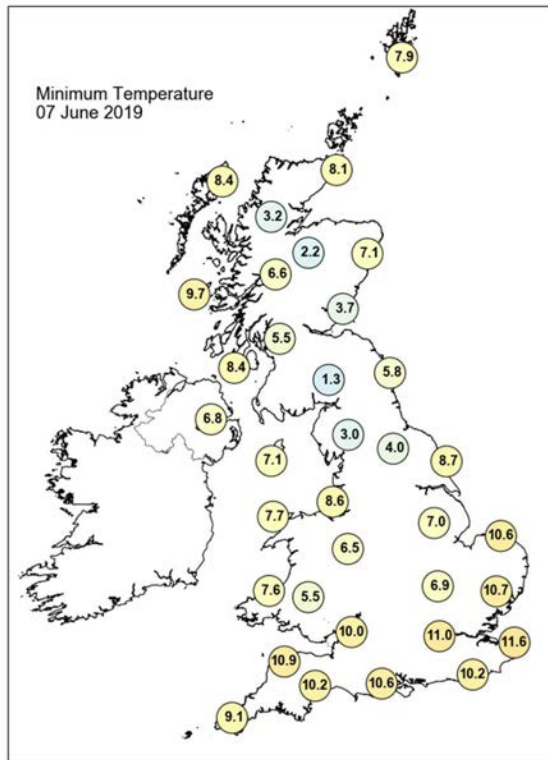
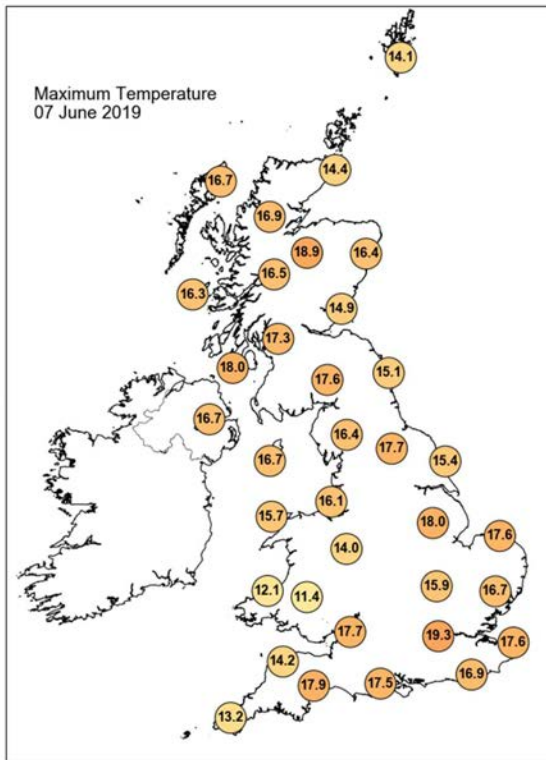

Daily Weather Summary for Friday 07 June 2019

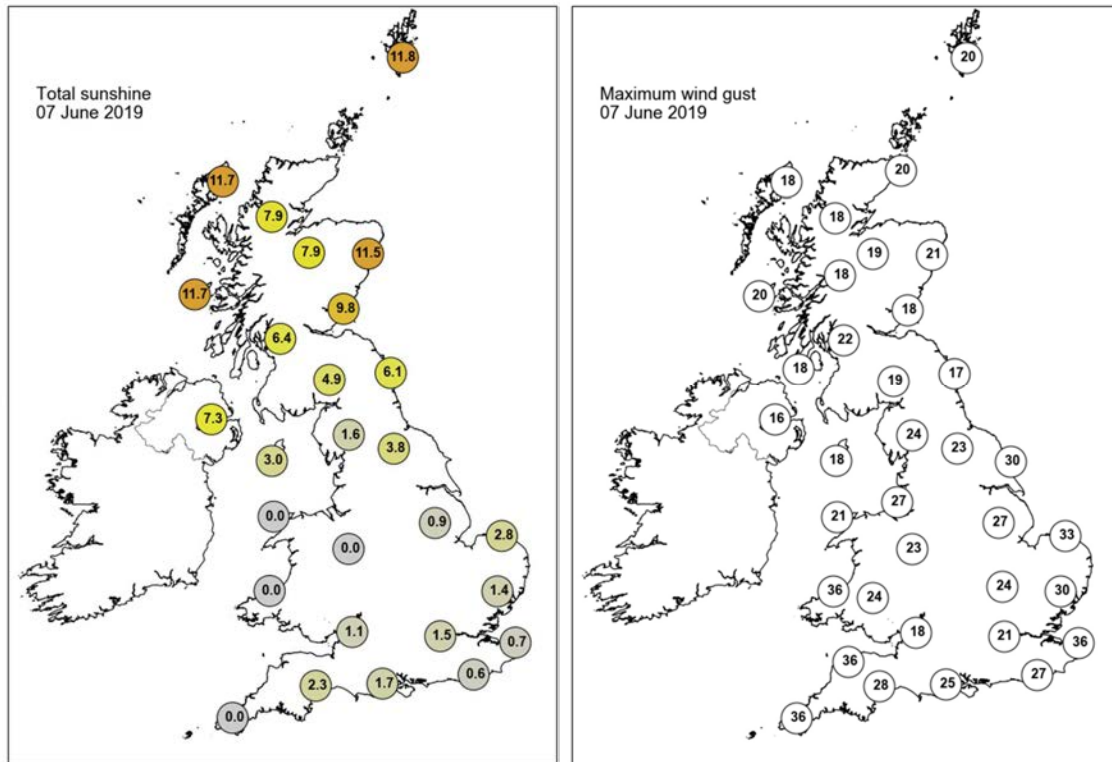

None of the selected stations observed a day of sleet or snow falling or non-zero snow depth at 0900 UTC.

Daily Weather Summary for Saturday 08 June 2019

This day's summary created 15/06/2019 03:00

Summary of the UK Weather for Saturday 08 June 2019

An arc of rain persisted overnight across Southern Scotland and Northern England, down along the west of Wales and back around into parts of Southwest England. The east and southeast continued to see heavy showers which tracked eastwards and eventually out into the North Sea. Meanwhile the arc of rain moved bodily eastwards too, lying through Southern Scotland, Northern England, North Wales, the Midlands and parts of the Southeast by morning. The minimum temperature was 4.2 at Baltasound. The arc of rain continued to edge slowly eastwards through the morning and began to fragment. As brighter conditions followed into Northern Ireland and western Scotland during the afternoon isolated thunderstorms broke out. Elsewhere sunny spells across southernmost parts of England and Wales were interspersed by scattered showers, with some of these turning heavy and thundery across the southeast. It was a windy day across England and Wales, with gales along English Channel coasts at first.

Daily Extremes

<i>Highest Maximum</i>	20.3°C Heathrow (Greater London, 25mAMSL)
<i>Lowest Maximum</i>	10.4°C Lerwick (Shetland, 82mAMSL) also Malham Tarn (North Yorkshire, 381mAMSL)
<i>Highest Minimum</i>	11.9°C Wight: St Catherines Point (Isle Of Wight, 20mAMSL)
<i>Lowest Minimum</i>	4.2°C Baltasound No 2 (Shetland, 15mAMSL)
<i>Lowest Grass Minimum</i>	1.4°C Tomnavoulin (Moray (in Highland Region), 264mAMSL)
<i>Most Rainfall</i>	36.4mm Stormont Castle (Down, 56mAMSL)
<i>Most Sunshine</i>	12.6hr Slapton (Devon, 32mAMSL)
<i>Highest Gust</i>	53Kt 61mph Wight: Needles Old Battery (Isle Of Wight, 80mAMSL)
<i>Highest Gust (mountain)</i>	51Kt 59mph Great Dun Fell No 2 (Cumbria, 847mAMSL)
<i>Greatest Snow Depth at 0900 UTC</i>	No non-zero values

mAMSL refers to station elevation in metres above mean sea level

Daily Weather Summary for Saturday 08 June 2019

North Atlantic and Europe analysis charts and satellite images at 0000 UTC

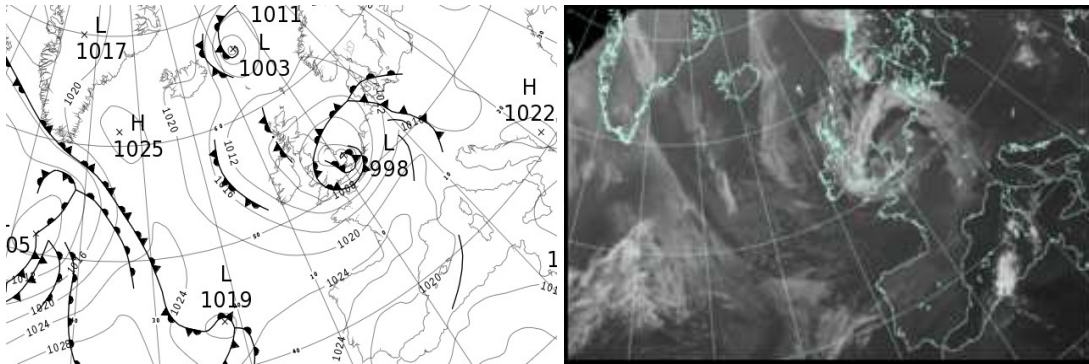

North Atlantic and Europe analysis charts and satellite images at 1200 UTC

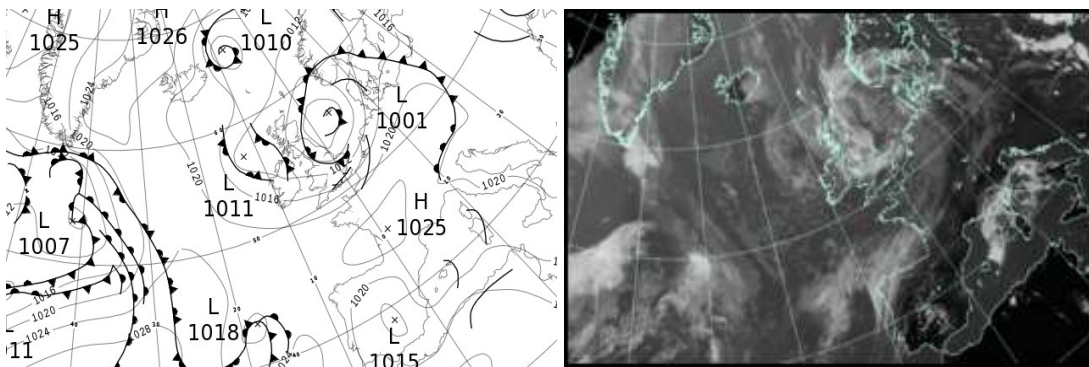

All satellite imagery copyright Met Office and EUMETSAT (European Organisation for the Exploitation of Meteorological Satellites). These show infra-red images from the geostationary MSG satellite. The rainfall rates are derived from both rain-radar and satellite data.

Daily Weather Summary for Saturday 08 June 2019

UK satellite and rain-radar precipitation rates at (L) 0000 and (R) 1200 UTC

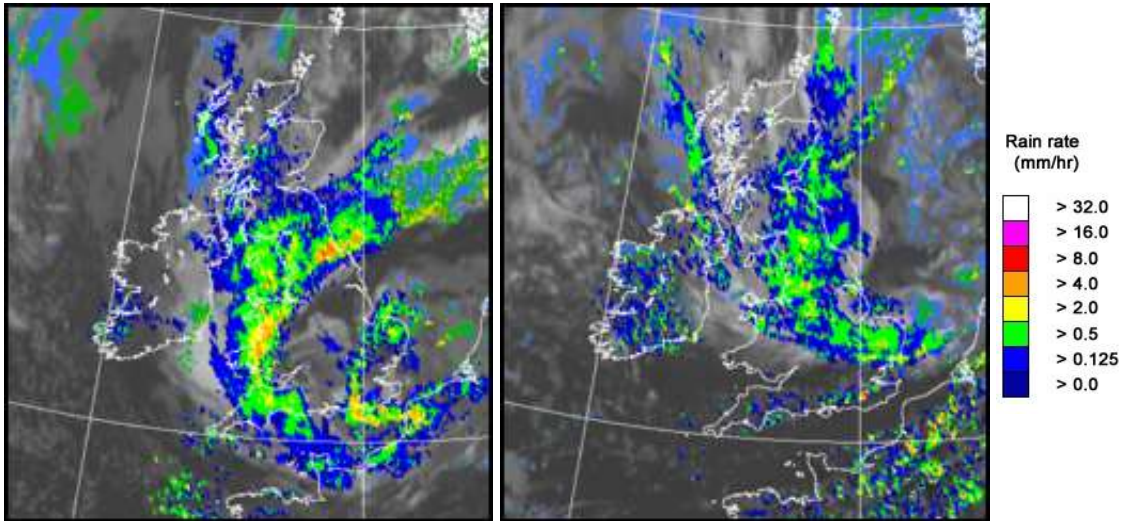

UK wind speed and direction at (L) 0000 and (R) 1200 UTC

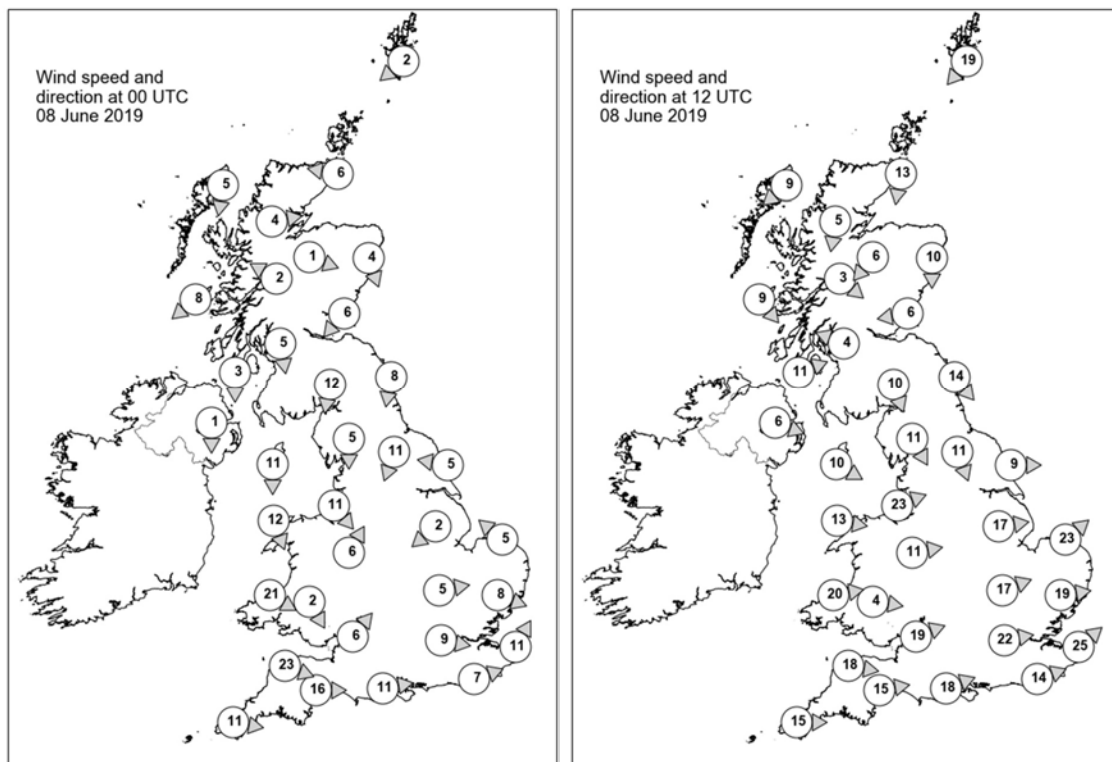

Daily Weather Summary for Saturday 08 June 2019

Selected UK readings at (L) 0000 and (R) 1200 UTC

STATIONS		0000 UTC						1200 UTC					
NO	SITE	PRESS	WDIR	WSPD	CLOUD	TEMP	TDEW	PRESS	WDIR	WSPD	CLOUD	TEMP	TDEW
1	Lerwick	1011.9	NE	2	5	8.4	7.5	1009.4	NE	19	7	9.6	7.5
2	Wick	1009.5	E	6	8	10.5	10.1	1008.8	N	13	8	12.7	9.5
3	Stornoway	1008.6	N	5	8	10.7	8.2	1009.4	NE	9	8	12.9	10.2
4	Loch Glascarnoch	1009.2	W	4	7	6.5	5.5	1008.0	N	5	6	15.2	4.9
5	Aviemore	1008.3	WNW	1	8	9.1	6.5	1007.5	NE	6	7	14.5	6.0
6	Dyce	1008.2	NNW	4	8	10.3	9.3	1007.1	N	10	8	11.1	9.5
7	Tulloch Bridge	1008.8	ESE	2	7	9.7	7.0	1008.1	NW	3	8	15.3	4.1
8	Tiree	1007.6	NE	8	8	10.5	9.3	1009.6	NW	9	8	12.3	9.9
9	Leuchars	1006.7	NE	6	8	10.7	10.5	1006.8	E	6	8	13.6	8.7
10	Bishopton	1006.6	N	5	8	10.6	8.6	1008.0	ESE	4	8	14.4	7.7
11	Machrihanish	1006.3	N	3	8	11.7	9.1	1009.3	WSW	11	8	12.8	11.0
12	Boulmer	1003.5	N	8	8	11.1	10.6	1005.0	NW	14	7	11.4	9.3
13	Eskdalemuir	1004.6	N	12	8	9.2	8.5	1007.3	NNW	10	7	12.7	6.0
14	Aldergrove	1006.4	N	1	8	10.5	8.6	1010.7	WNW	6	7	11.4	10.0
15	Shap	1002.0	N	5	8	9.8	9.2	1007.7	NNW	11	8	9.9	8.5
16	Leeming	1000.2	NNE	11	8	11.2	10.6	1005.8	NNW	11	8	11.3	9.1
17	Ronaldsway	1003.8	N	11	8	11.3	9.9	1010.3	WNW	10	7	13.8	9.1
18	Bridlington	999.5	E	5	8	12.1	11.8	1003.0	W	9	7	15.4	10.5
19	Crosby	999.9	NW	11	8	11.1	10.4	1009.8	WSW	23	8	12.0	9.5
20	Valley	1003.5	NNW	12	8	11.1	10.4	1011.9	W	13	8	11.0	9.9
21	Waddington	999.5	NE	2	1	10.7	10.7	1006.8	W	17	8	12.0	9.3
22	Shawbury	999.8	SSW	6	8	11.0	11.0	1010.9	W	11	8	10.7	9.8
23	Weybourne	999.2	SE	5	8	12.1	11.0	1006.6	SW	23	7	11.8	10.2
24	Bedford	999.6	W	5	8	11.6	10.8	1010.8	WSW	17	8	12.7	10.1
25	Aberporth	1004.7	WNW	21	7	10.1	10.0	1014.0	W	20	4	12.2	8.5
26	Sennybridge	1002.1	NNW	2	8	9.6	9.4	1013.1	W	4	7	12.7	8.5
27	Wattisham	998.0	WNW	8	8	11.5	11.2	1010.6	W	19	7	12.7	10.6
28	Almondsbury	1000.8	SW	6	8	11.2	10.1	1013.9	WSW	19	5	14.6	7.3
29	Heathrow	1000.6	W	9	8	12.5	11.7	1012.5	W	22	5	17.8	6.9
30	Manston	1000.0	SSW	11	7	11.4	10.7	1013.1	SW	25	8	16.9	9.7
31	Chivenor	1005.5	WNW	23	8	11.6	9.7	1016.3	W	18	6	14.9	9.1
32	Exeter	1004.9	W	16	8	11.0	9.3	1015.9	W	15	7	16.4	8.5
33	Herstmonceux	1001.4	WSW	7	8	12.2	11.8	1015.3	WSW	14	8	14.3	10.0
34	Hurn	1003.5	W	11	8	11.5	9.9	1015.3	WSW	18	7	16.9	9.8
35	Camborne	1009.3	W	11	8	12.1	10.7	1018.3	W	15	5	14.1	9.1

Daily Weather Summary for Saturday 08 June 2019

Selected European readings at (L) 0000 and (R) 1200 UTC

STATIONS		0000 UTC						1200 UTC					
NO	SITE	PRESS	WDIR	WSPD	CLOUD	TEMP	TDEW	PRESS	WDIR	WSPD	CLOUD	TEMP	TDEW
1	Murmansk	1015.1	SSW	6	7	10.3	7.5	1011.3	S	10	7	20.8	16.0
2	Helsinki	1018.0	E	4	5	18.9	14.8	1017.3	SSE	12	0	28.2	14.9
3	Stockholm	1014.2	ESE	6	-	15.6	13.9	1013.4	SE	12	-	25.4	12.4
4	Oslo	1013.0	SW	2	-	12.0	-	1012.1	WSW	2	8	14.1	-
5	Reykjavik	-	-	-	0	-	-	1019.2	NNW	6	0	12.9	-6.3
6	Moscow	1024.2	-	0	0	17.5	13.2	1022.7	ESE	2	6	29.8	11.7
7	Kiev	1019.4	-	0	6	18.7	15.8	1018.9	SSE	4	6	28.3	17.2
8	Warsaw	1015.4	-	0	0	17.5	15.9	1018.1	S	4	6	20.5	17.4
9	Berlin	1012.2	ESE	6	-	18.6	15.3	1020.0	SW	14	-	19.9	4.0
10	De Bilt	1006.0	S	14	8	15.0	9.3	1014.5	SSW	16	8	14.1	11.6
11	Dublin	1006.3	WNW	10	7	10.5	7.9	1011.8	W	16	7	15.1	8.4
12	Cork	1010.6	WNW	12	1	8.3	6.4	1015.8	WNW	17	7	12.3	7.9
13	Sofia	1019.8	-	0	0	14.6	13.2	1016.5	W	6	2	28.9	11.5
14	Belgrade	1016.7	ESE	2	0	22.2	18.6	1018.0	WNW	4	0	31.1	15.7
15	Budapest	1015.8	ESE	4	-	17.2	15.4	1018.1	NNW	4	-	28.1	15.7
16	Prague	1013.2	N	2	-	16.3	14.5	1022.8	WSW	8	5	21.7	6.6
17	Munich	1019.5	WNW	8	8	15.0	7.4	1024.2	W	6	6	19.9	2.1
18	Strasbourg	1018.6	S	11	8	14.7	8.9	1023.5	SSW	10	-	21.3	3.0
19	Paris	1014.3	SSW	17	7	12.0	8.1	1021.9	SW	15	4	18.1	10.0
20	Jersey	1010.4	W	24	8	12.2	10.5	1020.4	W	19	1	15.7	10.9
21	Milan	1017.6	ESE	7	6	21.6	14.8	1020.1	S	5	3	27.5	15.5
22	Marseille	1020.8	NW	8	-	17.3	10.2	1021.4	NW	10	-	27.1	2.2
23	Bordeaux	1023.7	S	6	-	10.3	8.2	1025.1	WSW	5	-	20.1	7.5
24	Rome	1019.3	SE	6	0	19.2	13.7	1019.3	E	4	5	27.5	16.8
25	Ajaccio	1019.0	ENE	4	-	18.2	15.1	1021.3	SSW	8	-	23.2	17.6
26	Barcelona	1021.2	E	8	1	18.7	13.1	1023.3	ESE	17	1	22.5	10.9
27	Majorca	1020.2	ENE	7	3	17.0	12.3	1021.5	NE	21	1	24.5	10.0
28	Madrid	1020.7	NNW	3	0	13.5	-0.6	1015.3	ESE	10	3	25.7	8.2
29	Lisbon	1022.1	-	-	-	14.1	8.7	1020.0	-	-	-	22.0	7.0
30	Athens	1017.2	N	1	-	21.1	16.2	1016.5	SSW	5	1	33.2	12.2
31	Malta	1020.7	S	3	0	19.8	18.1	1021.1	W	7	0	33.1	6.7
32	Gibraltar	1016.8	SW	12	0	20.2	9.8	1018.9	E	11	2	19.8	16.8

Daily Weather Summary for Saturday 08 June 2019

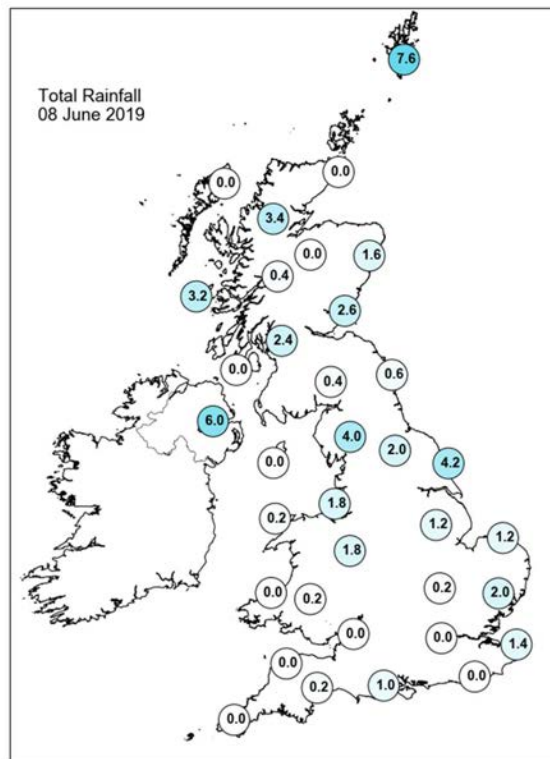
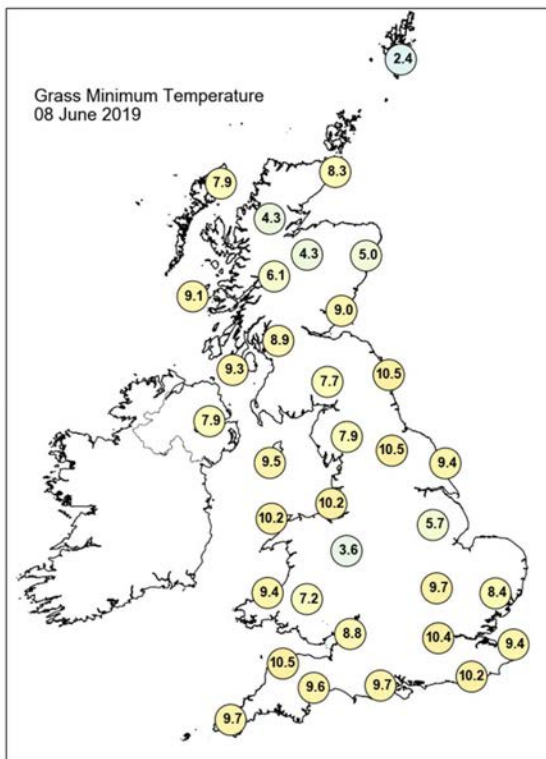
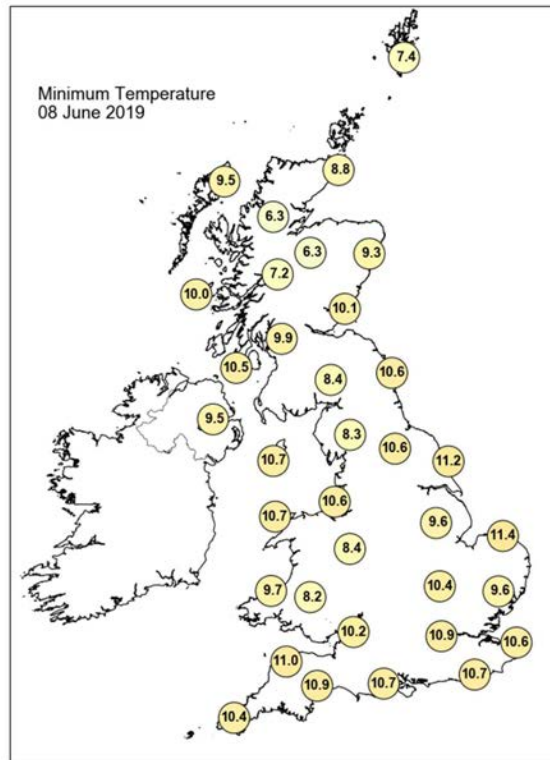
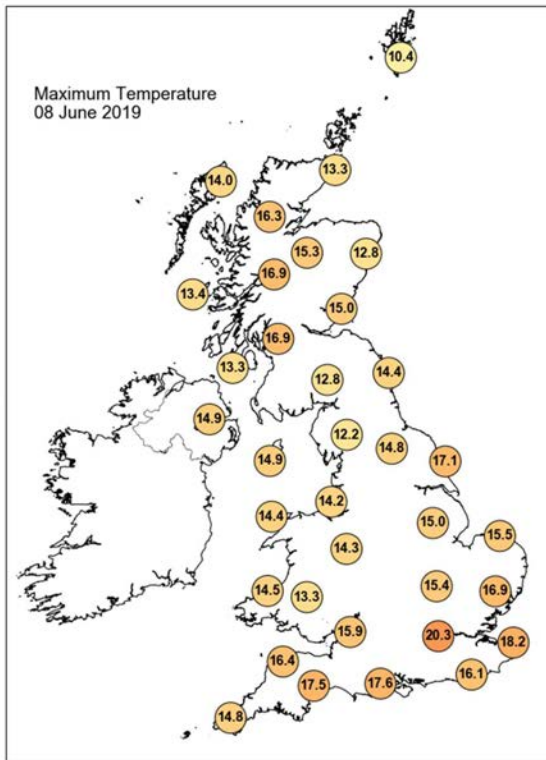

Daily Weather Summary for Saturday 08 June 2019

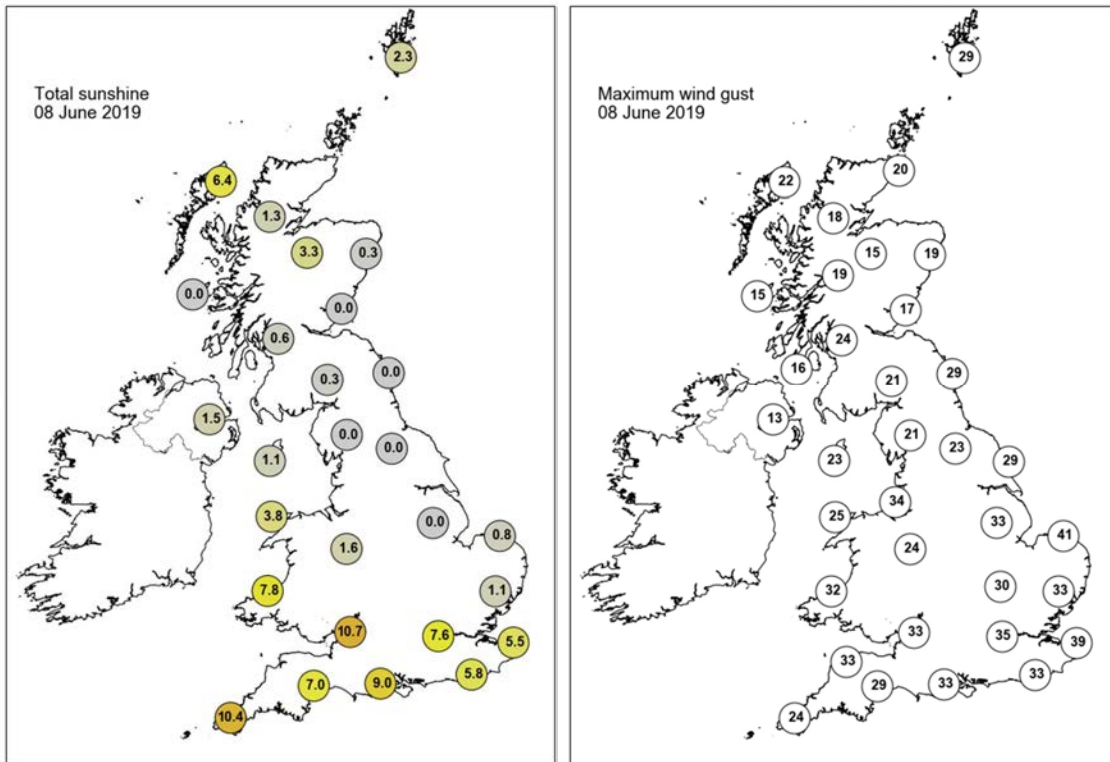

None of the selected stations observed a day of sleet or snow falling or non-zero snow depth at 0900 UTC.

Daily Weather Summary for Sunday 09 June 2019

This day's summary created 16/06/2019 03:00

Summary of the UK Weather for Sunday 09 June 2019

Showery outbreaks of rain continued across parts of Northern Ireland and Scotland overnight, with some heavier bursts in places. Away from some western coasts, it was a dry night elsewhere with variable amounts of cloud. Under fairly clear skies, it turned rather chilly for the time of year, with a touch of ground frost in the far north. Frequent showers affected Scotland and Northern Ireland through the day interspersed by some sunny spells. Elsewhere after largely dry start to the morning, showers developed over some northern and western areas, with the showers turning heavy and thundery across Wales and the southwest of England in the afternoon. It was largely dry elsewhere, and the best of the sunshine was across parts of the southeast and East Anglia.

Daily Extremes

<i>Highest Maximum</i>	21.0°C Heathrow (Greater London, 25mAMSL)
<i>Lowest Maximum</i>	10.0°C Fair Isle (Shetland, 57mAMSL)
<i>Highest Minimum</i>	12.0°C Cirencester (Gloucestershire, 133mAMSL)
<i>Lowest Minimum</i>	1.1°C Resallach (Sutherland, 133mAMSL)
<i>Lowest Grass Minimum</i>	-2.1°C Westonbirt (Gloucestershire, 135mAMSL)
<i>Most Rainfall</i>	22.0mm Aviemore (Inverness-shire, 228mAMSL)
<i>Most Sunshine</i>	14.3hr Aberdaron (Gwynedd, 95mAMSL)
<i>Highest Gust</i>	28Kt 32mph Scampton (Lincolnshire, 57mAMSL)
<i>Highest Gust (mountain)</i>	32Kt 37mph Great Dun Fell No 2 (Cumbria, 847mAMSL)
<i>Greatest Snow Depth at 0900 UTC</i>	No non-zero values

mAMSL refers to station elevation in metres above mean sea level

Daily Weather Summary for Sunday 09 June 2019

North Atlantic and Europe analysis charts and satellite images at 0000 UTC

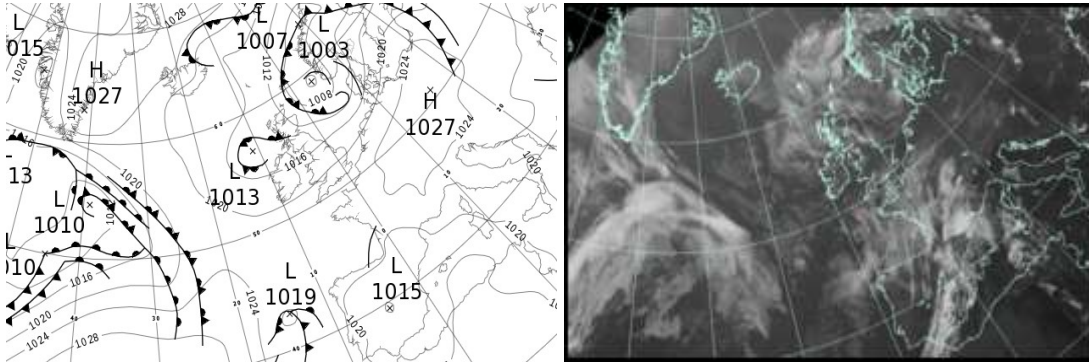

North Atlantic and Europe analysis charts and satellite images at 1200 UTC

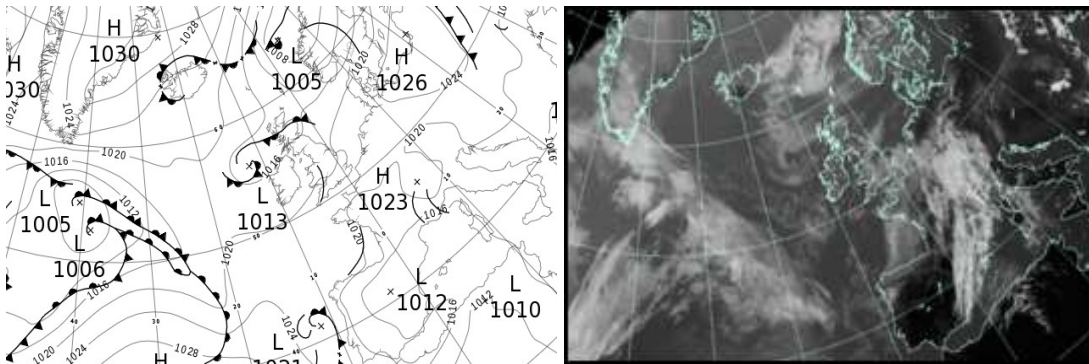

All satellite imagery copyright Met Office and EUMETSAT (European Organisation for the Exploitation of Meteorological Satellites). These show infra-red images from the geostationary MSG satellite. The rainfall rates are derived from both rain-radar and satellite data.

Daily Weather Summary for Sunday 09 June 2019

UK satellite and rain-radar precipitation rates at (L) 0000 and (R) 1200 UTC

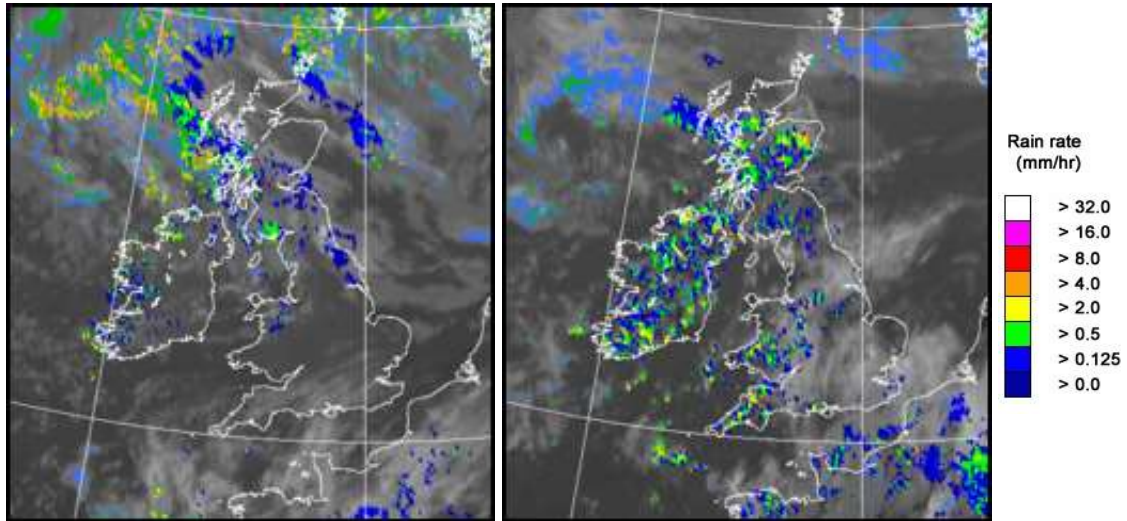

UK wind speed and direction at (L) 0000 and (R) 1200 UTC

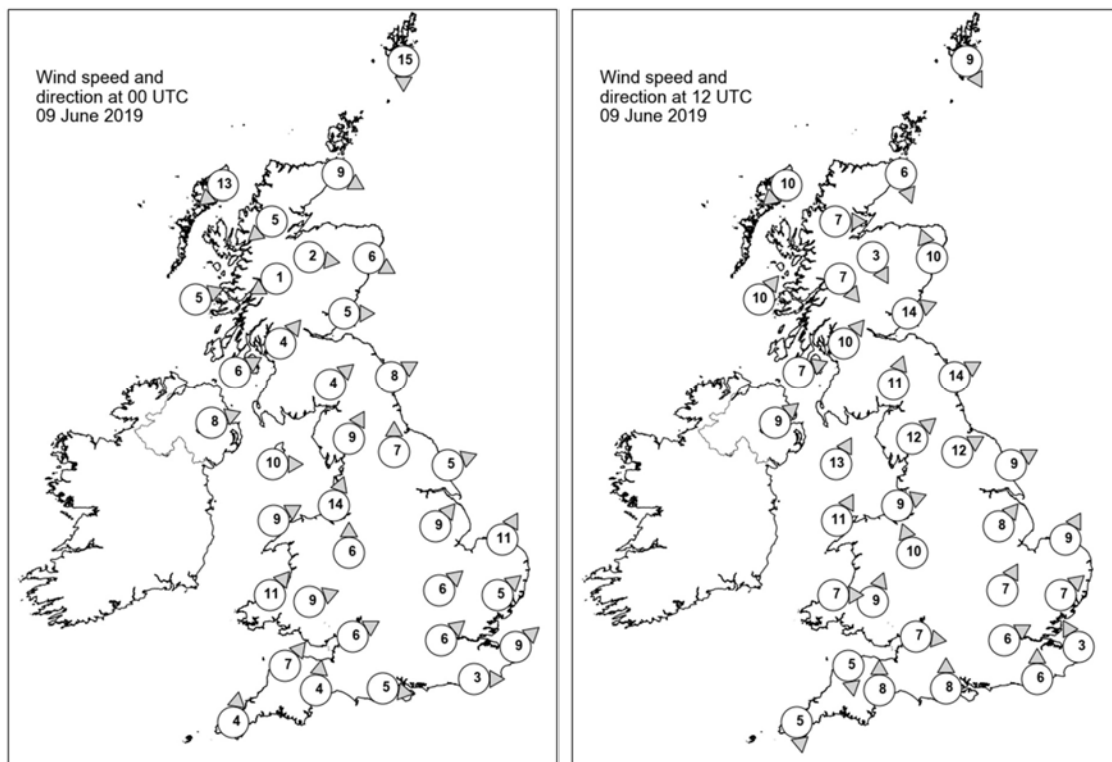

Daily Weather Summary for Sunday 09 June 2019

Selected UK readings at (L) 0000 and (R) 1200 UTC

STATIONS		0000 UTC						1200 UTC					
NO	SITE	PRESS	WDIR	WSPD	CLOUD	TEMP	TDEW	PRESS	WDIR	WSPD	CLOUD	TEMP	TDEW
1	Lerwick	1008.2	N	15	8	9.0	8.5	1012.7	NNW	9	8	10.3	7.1
2	Wick	1011.5	WNW	9	8	8.9	7.4	1015.1	NNW	6	8	11.3	7.4
3	Stomoway	1012.8	NE	13	8	10.3	6.8	1015.6	NE	10	5	12.0	7.5
4	Loch Glascarnoch	1012.8	NE	5	8	7.5	5.8	1014.4	W	7	7	11.8	6.3
5	Aviemore	1012.8	W	2	8	5.7	4.4	1015.0	NNW	3	8	10.1	9.2
6	Dyce	1011.8	WNW	6	7	9.4	7.2	1015.1	SSE	10	8	13.5	8.0
7	Tulloch Bridge	1013.4	ENE	1	8	7.0	6.4	1015.8	NW	7	8	11.2	9.2
8	Tiree	1012.8	WSW	5	8	10.6	9.7	1015.4	SW	10	7	13.7	10.2
9	Leuchars	1012.1	W	5	8	10.7	8.2	1015.3	WSW	14	7	15.2	7.1
10	Bishopton	1013.2	SW	4	7	9.5	8.2	1016.0	SW	10	7	15.1	8.8
11	Machrihanish	1013.8	WSW	6	7	10.3	9.1	1016.3	WSW	7	7	13.2	8.6
12	Boulmer	1013.3	WSW	8	8	10.9	9.0	1016.7	WSW	14	2	16.0	6.6
13	Eskdalemuir	1014.3	SW	4	8	9.5	8.2	1017.2	SSW	11	8	11.5	7.7
14	Aldergrove	1015.2	WSW	8	7	9.8	7.7	1016.6	SW	9	8	13.9	7.1
15	Shap	1015.5	SSW	9	7	8.7	7.3	1018.4	SW	12	6	12.7	7.0
16	Leeming	1015.6	S	7	8	11.1	8.4	1018.7	WSW	12	7	16.0	6.7
17	Ronaldsway	1015.7	W	10	7	11.5	7.8	1018.5	SSW	13	4	13.5	9.5
18	Bridlington	1015.8	WSW	5	8	10.7	9.1	1018.8	WSW	9	5	17.9	6.9
19	Crosby	1017.1	SSW	14	7	12.8	9.0	1019.3	WSW	9	0	15.7	9.2
20	Valley	1017.4	WSW	9	7	11.4	9.6	1019.2	SSW	11	0	13.9	9.3
21	Waddington	1018.1	SW	9	0	9.4	7.2	1019.5	SW	8	7	16.4	6.4
22	Shawbury	1018.3	S	6	2	9.8	7.5	1019.3	SSE	10	5	13.0	9.1
23	Weybourne	1018.6	SSW	11	0	10.3	8.1	1020.3	SSW	9	1	18.0	6.9
24	Bedford	1020.0	SW	6	1	9.2	7.2	1020.1	SSW	7	1	16.7	7.2
25	Aberporth	1019.1	SW	11	5	9.6	8.7	1019.8	W	7	8	12.2	9.9
26	Sennybridge	1019.8	WSW	9	8	9.3	8.3	1020.1	SSW	9	8	11.0	8.7
27	Wattisham	1020.3	SW	5	0	8.7	6.5	1020.5	SW	7	3	17.5	6.8
28	Almondsbury	1020.6	WSW	6	7	11.4	8.4	1020.1	W	7	7	15.5	8.9
29	Heathrow	1021.0	SW	6	0	10.7	8.7	1020.6	WSW	6	7	17.8	6.3
30	Manston	1021.5	SW	9	0	10.2	9.1	1021.3	SSE	3	8	15.7	9.9
31	Chivenor	1020.9	SW	7	2	10.7	7.9	1020.7	N	5	8	13.4	7.8
32	Exeter	1021.3	S	4	2	9.8	7.7	1020.1	S	8	6	15.7	7.2
33	Herstmonceux	1021.7	W	3	5	10.5	9.3	1021.2	S	6	8	15.6	11.0
34	Hurn	1021.5	W	5	7	10.1	8.9	1020.6	S	8	3	15.9	9.2
35	Camborne	1021.8	S	4	1	9.8	8.7	1020.7	N	5	7	12.7	8.8

Daily Weather Summary for Sunday 09 June 2019

Selected European readings at (L) 0000 and (R) 1200 UTC

STATIONS		0000 UTC						1200 UTC					
NO	SITE	PRESS	WDIR	WSPD	CLOUD	TEMP	TDEW	PRESS	WDIR	WSPD	CLOUD	TEMP	TDEW
1	Murmansk	1014.4	NNW	12	8	6.6	5.6	1015.7	ENE	8	8	8.6	4.6
2	Helsinki	1015.7	SSE	6	7	19.9	16.8	1019.6	WSW	17	1	22.4	7.7
3	Stockholm	1016.0	SW	4	-	15.1	13.1	1017.2	S	14	-	20.2	8.8
4	Oslo	1010.9	SSE	4	-	12.1	-	1012.5	SSW	10	7	13.9	-
5	Reykjavik	-	-	-	-	-	-	1020.8	NNW	5	3	12.8	1.2
6	Moscow	1023.9	-	0	0	17.8	14.6	1021.8	WNW	2	3	30.1	11.7
7	Kiev	1021.1	NNE	2	4	20.4	15.5	1020.3	NE	4	7	27.7	15.7
8	Warsaw	1024.6	WNW	6	3	16.1	11.8	1025.8	N	4	0	24.2	6.5
9	Berlin	1024.3	S	4	-	14.5	5.3	1024.2	WSW	8	-	24.5	5.9
10	De Bilt	1021.5	SW	8	0	12.4	7.4	1022.3	SW	4	7	18.9	8.5
11	Dublin	1017.1	WSW	10	1	8.6	5.3	1017.7	S	6	5	14.2	5.1
12	Cork	1019.7	WSW	6	5	8.7	6.9	1019.0	W	8	7	8.7	7.4
13	Sofia	1018.6	W	4	0	21.8	14.1	1017.6	-	0	6	27.1	14.2
14	Belgrade	1021.2	NW	2	0	21.8	18.5	1021.0	W	4	3	28.6	19.0
15	Budapest	1022.2	NW	2	-	17.2	11.5	1021.6	E	6	-	28.6	18.1
16	Prague	1026.4	N	4	-	11.2	6.9	1022.4	E	8	5	24.3	5.3
17	Munich	1024.0	ESE	4	7	16.5	4.8	1018.2	ENE	8	8	23.9	10.6
18	Strasbourg	1025.1	WSW	2	-	11.3	8.0	1020.3	E	2	6	21.9	9.1
19	Paris	1023.6	NE	1	7	13.4	10.4	1020.2	SE	7	6	18.3	11.1
20	Jersey	1023.1	WNW	4	5	11.4	9.6	1020.5	NNE	5	4	16.3	7.9
21	Milan	1021.6	NW	1	0	18.6	12.8	1020.8	SE	7	-	26.5	17.4
22	Marseille	1020.1	SE	4	-	18.2	8.7	1014.6	SSW	6	-	26.6	12.6
23	Bordeaux	1021.3	NNE	3	8	15.5	9.6	1016.8	E	7	6	23.1	9.8
24	Rome	1021.1	E	3	0	18.4	16.6	1019.4	SSW	8	-	30.0	15.8
25	Ajaccio	1020.4	NNE	3	-	19.3	15.0	1014.3	SW	5	-	29.4	16.6
26	Barcelona	1019.6	N	7	4	20.0	3.4	1014.0	ESE	9	8	26.7	1.7
27	Majorca	1016.2	NE	14	1	19.8	10.7	1012.9	WSW	10	8	27.5	14.1
28	Madrid	1016.1	SE	8	3	18.1	8.2	1012.8	SW	12	3	26.6	-0.1
29	Lisbon	1021.5	-	-	-	13.9	8.5	1021.0	-	-	-	23.1	11.4
30	Athens	1015.3	N	2	-	24.9	9.3	1013.5	NNE	7	2	34.0	13.7
31	Malta	1020.5	NW	4	0	25.9	4.4	1018.3	SW	2	0	37.3	7.3
32	Gibraltar	1019.5	ENE	6	8	18.5	16.6	1019.0	W	15	1	22.2	12.7

Daily Weather Summary for Sunday 09 June 2019

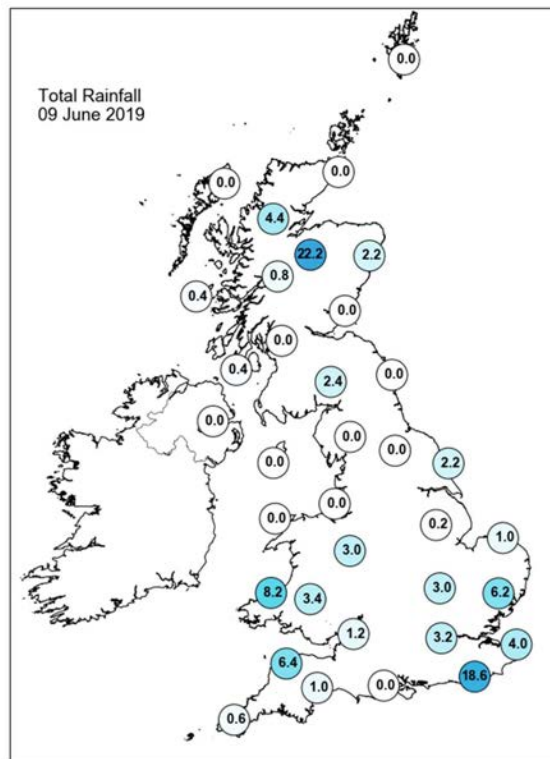
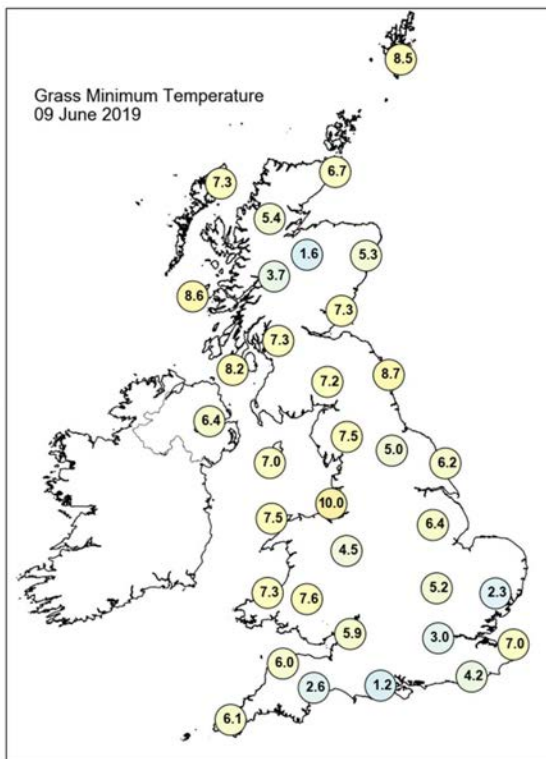
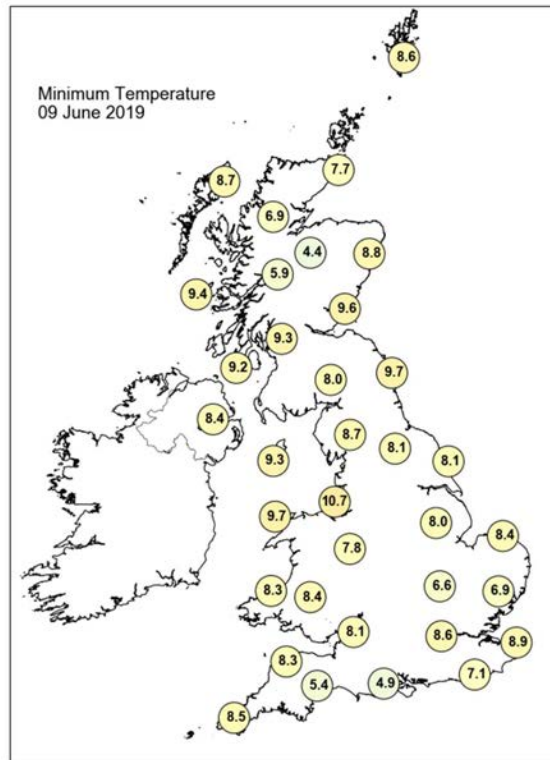
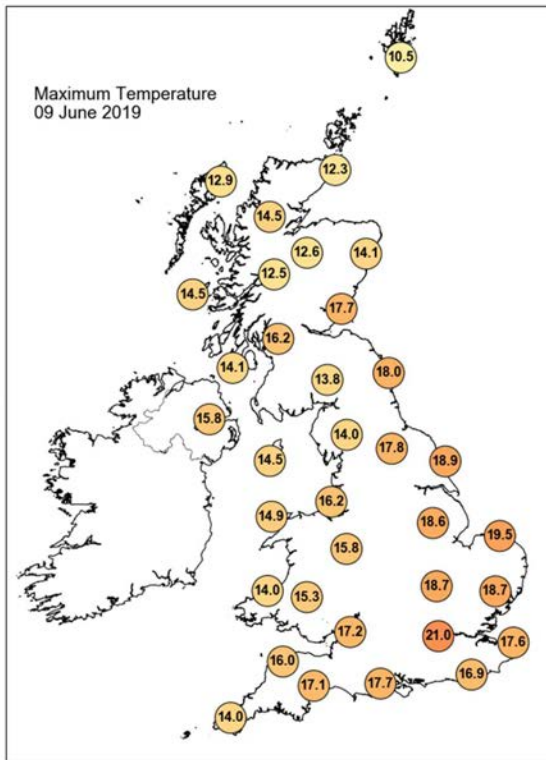

Daily Weather Summary for Sunday 09 June 2019

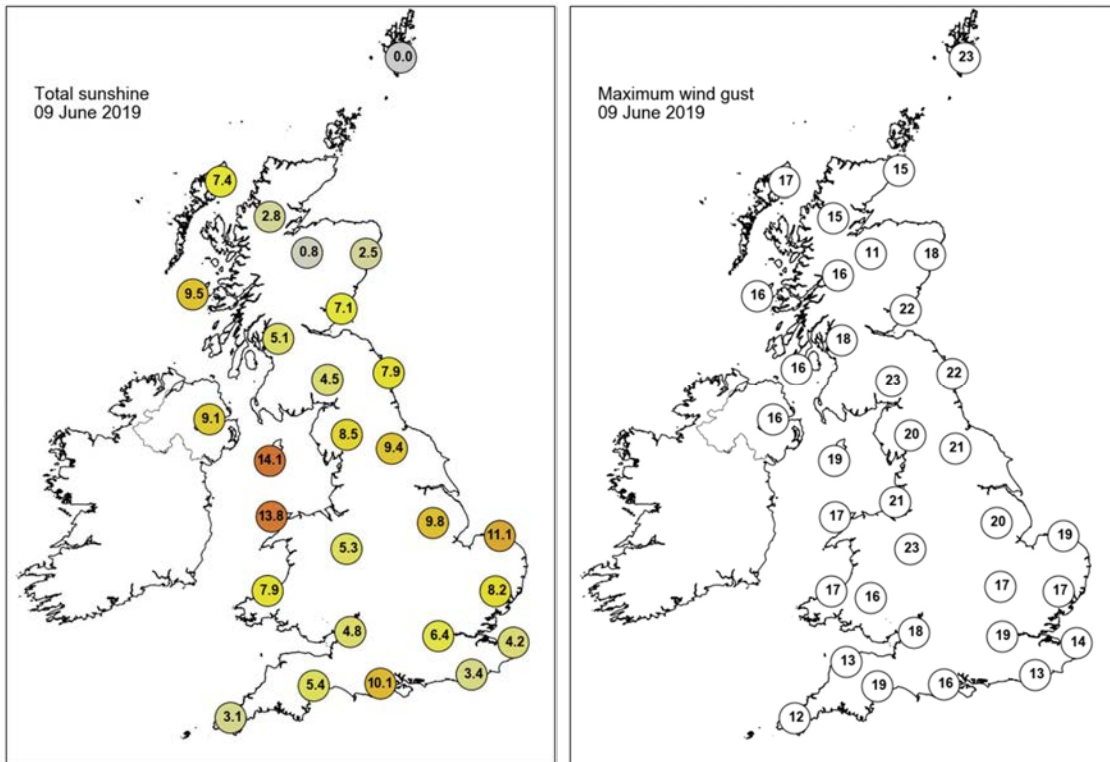

None of the selected stations observed a day of sleet or snow falling or non-zero snow depth at 0900 UTC.

Daily Weather Summary for Monday 10 June 2019

This day's summary created 17/06/2019 03:00

Summary of the UK Weather for Monday 10 June 2019

Through the night, heavy and persistent rain spread into southeast England and East Anglia. Elsewhere, showers continued across parts of the west, heavy across parts of Cornwall. Elsewhere, it was largely dry with some clear spells, and isolated fog patches in places by morning. Cloud and rain, heavy at times, over east and southeastern parts of England gradually moved north and west to reach parts of Wales and northern England during the day. Meanwhile, showers developed across parts of south Wales and southwest England, which were heavy and thundery. Further heavy and thundery downpours developed across southeast England during the afternoon, leading to some local surface water flooding in places. Elsewhere, there was a mixture of sunshine and scattered showers across Northern Ireland and southern Scotland, with the driest and brightest weather confined to northwest Scotland during the day.

Daily Extremes

<i>Highest Maximum</i>	20.0°C Motherwell, Strathclyde Park (Lanarkshire, 22mAMSL)
<i>Lowest Maximum</i>	10.7°C Lerwick (Shetland, 82mAMSL)
<i>Highest Minimum</i>	12.1°C Cromer (Norfolk, 37mAMSL)
<i>Lowest Minimum</i>	-0.3°C St Harmon No 2 (Powys, 291mAMSL) also Redesdale Camp (Northumberland, 211mAMSL)
<i>Lowest Grass Minimum</i>	-2.4°C Westonbirt (Gloucestershire, 135mAMSL) also Newton Rigg (Cumbria, 169mAMSL) also Preston Montford (Shropshire, 71mAMSL)
<i>Most Rainfall</i>	74.6mm Wainfleet No 2 (Lincolnshire, 3mAMSL)
<i>Most Sunshine</i>	14.9hr Edinburgh, Gogarbank (Midlothian (in Lothian Region), 57mAMSL)
<i>Highest Gust</i>	39Kt 45mph Weybourne (Norfolk, 21mAMSL)
<i>Highest Gust (mountain)</i>	39Kt 45mph Great Dun Fell No 2 (Cumbria, 847mAMSL)
<i>Greatest Snow Depth at 0900 UTC</i>	No non-zero values

mAMSL refers to station elevation in metres above mean sea level

Daily Weather Summary for Monday 10 June 2019

North Atlantic and Europe analysis charts and satellite images at 0000 UTC

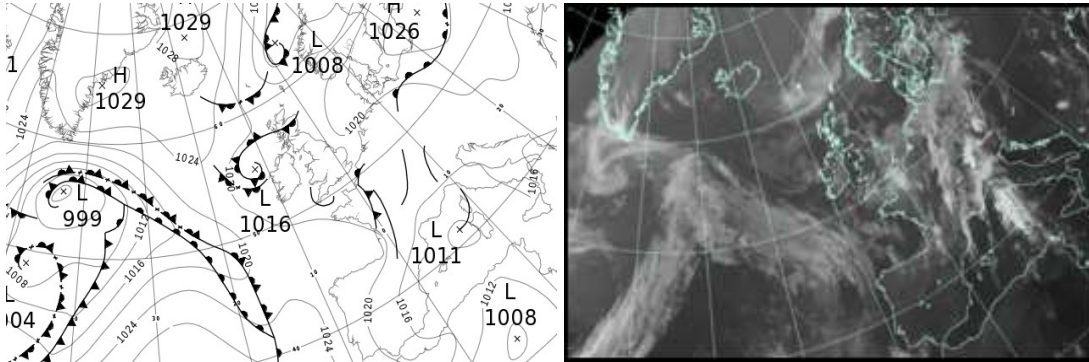

North Atlantic and Europe analysis charts and satellite images at 1200 UTC

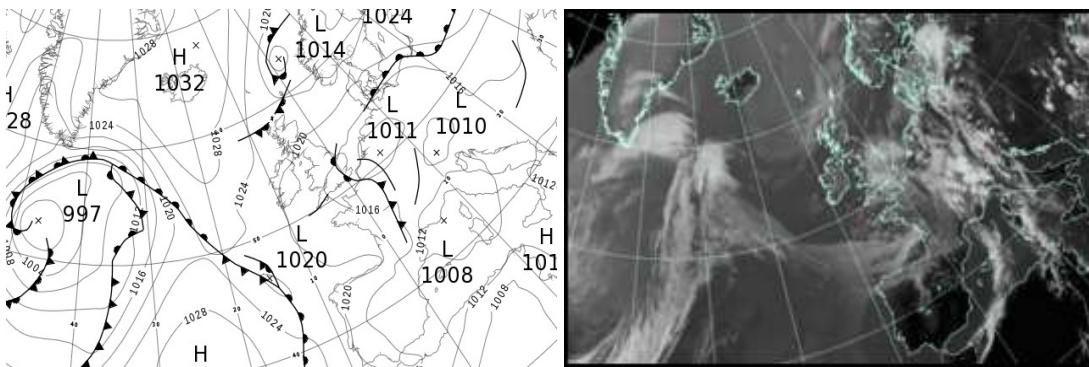

All satellite imagery copyright Met Office and EUMETSAT (European Organisation for the Exploitation of Meteorological Satellites). These show infra-red images from the geostationary MSG satellite. The rainfall rates are derived from both rain-radar and satellite data.

Daily Weather Summary for Monday 10 June 2019

UK satellite and rain-radar precipitation rates at (L) 0000 and (R) 1200 UTC

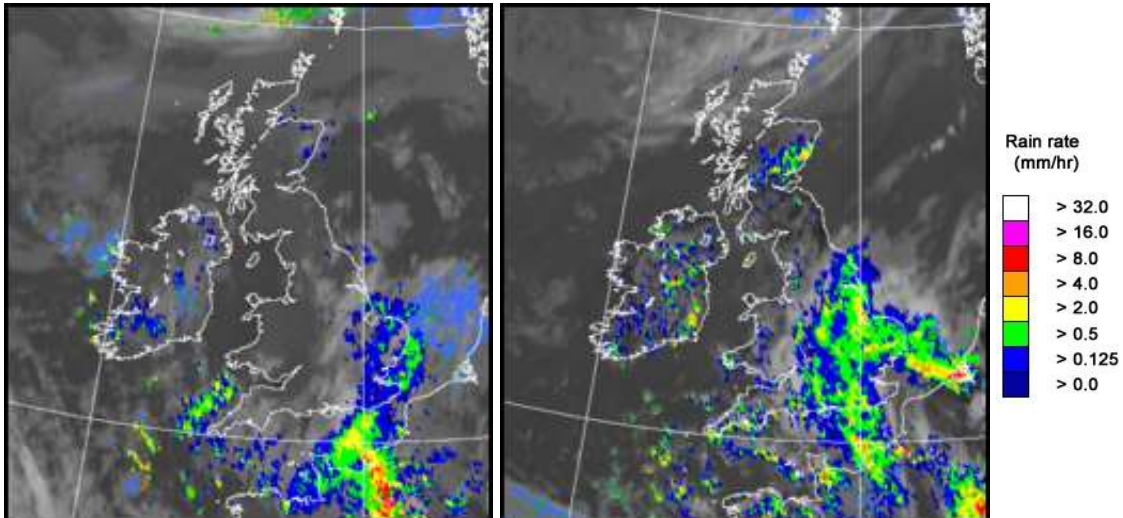

UK wind speed and direction at (L) 0000 and (R) 1200 UTC

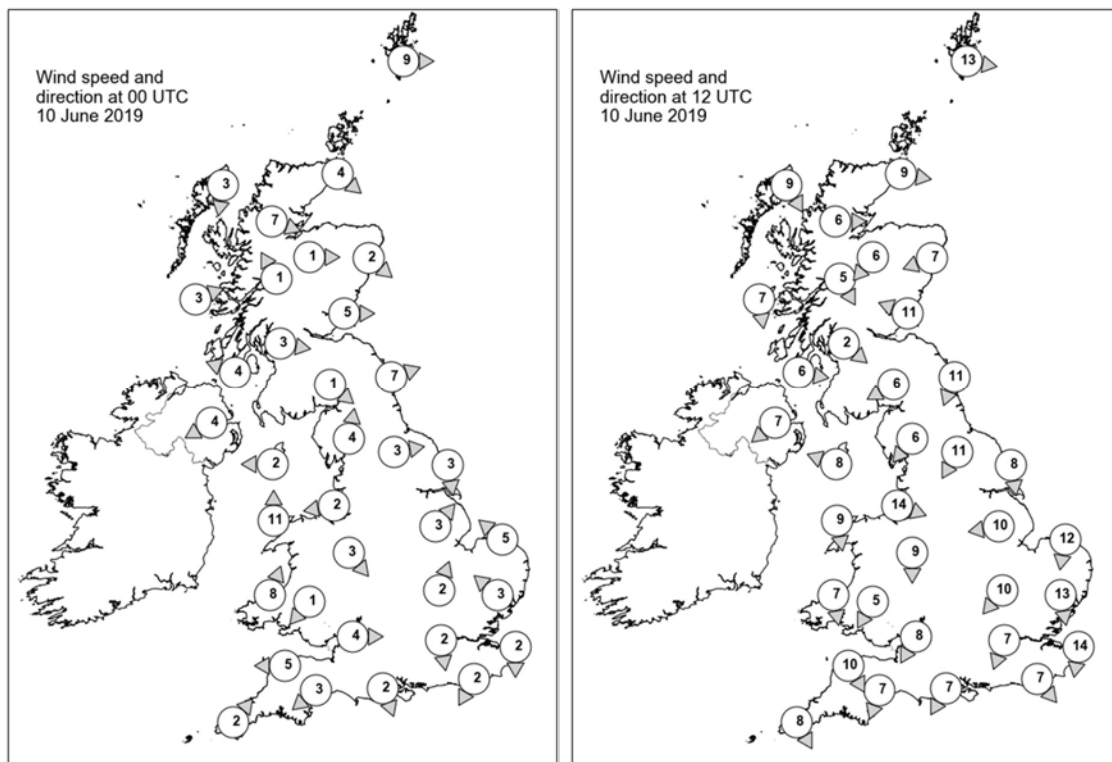

Daily Weather Summary for Monday 10 June 2019

Selected UK readings at (L) 0000 and (R) 1200 UTC

STATIONS		0000 UTC						1200 UTC					
NO	SITE	PRESS	WDIR	WSPD	CLOUD	TEMP	TDEW	PRESS	WDIR	WSPD	CLOUD	TEMP	TDEW
1	Lerwick	1017.1	W	9	7	7.9	6.8	1019.2	W	13	8	8.3	6.4
2	Wick	1018.4	NW	4	8	8.3	6.9	1021.1	W	9	8	12.1	5.1
3	Stornoway	1019.0	N	3	8	9.4	5.7	1022.3	NNW	9	7	11.4	6.2
4	Loch Glascarnoch	1018.9	WNW	7	8	7.6	6.5	1022.2	W	6	8	9.8	5.3
5	Aviemore	1018.8	W	1	7	6.1	5.9	1020.9	NE	6	6	12.2	7.8
6	Dyce	1017.8	NW	2	7	9.6	8.0	1021.2	ENE	7	8	11.0	8.6
7	Tulloch Bridge	1019.7	SSE	1	3	5.2	4.9	1020.5	NNW	5	5	14.0	4.9
8	Tiree	1018.7	WSW	3	0	7.5	6.6	1021.9	N	7	1	12.5	8.9
9	Leuchars	1017.8	W	5	7	10.2	8.1	1020.6	ESE	11	0	13.3	8.5
10	Bishopton	1018.6	W	3	0	6.8	5.4	1019.5	NW	2	6	16.0	6.3
11	Machrihanish	1018.3	ESE	4	3	6.6	5.7	1020.2	W	6	5	13.6	9.9
12	Boulmer	1018.8	WSW	7	1	7.4	4.9	1019.8	NNE	11	0	13.2	10.8
13	Eskdalemuir	1020.3	NW	1	0	3.0	3.0	1018.7	ENE	6	4	15.9	3.4
14	Aldergrove	1018.0	ENE	4	6	8.5	6.9	1020.0	NE	7	7	14.2	7.0
15	Shap	1020.2	S	4	0	4.1	2.9	1018.3	NE	6	5	15.5	8.2
16	Leeming	1019.2	W	3	8	10.1	6.0	1018.5	NNE	11	6	16.3	6.8
17	Ronaldsway	1018.6	E	2	1	8.6	7.7	1019.3	ESE	8	3	14.2	10.2
18	Bridlington	1018.6	N	3	6	10.6	9.5	1017.9	N	8	7	13.2	11.9
19	Crosby	1019.1	E	2	1	7.8	6.3	1018.0	WNW	14	2	16.5	9.8
20	Valley	1018.6	S	11	0	11.1	9.4	1018.4	N	9	3	14.8	7.9
21	Waddington	1018.9	SW	3	8	11.9	7.8	1017.8	E	10	8	11.6	10.4
22	Shawbury	1019.3	NW	3	0	6.1	6.1	1016.8	N	9	7	15.5	8.6
23	Weybourne	1019.1	SE	5	0	12.2	10.4	1016.2	N	12	8	12.2	10.3
24	Bedford	1019.0	SSW	2	8	9.8	9.0	1015.9	NE	10	7	11.2	10.1
25	Aberporth	1019.2	SSW	8	0	7.3	6.3	1017.9	N	7	0	13.6	9.8
26	Sennybridge	1020.6	NE	1	2	2.8	2.5	1016.3	NNE	5	4	14.9	6.1
27	Wattisham	1018.8	SE	3	8	12.2	9.6	1014.6	N	13	8	10.3	9.6
28	Almondsbury	1019.1	W	4	0	9.2	7.6	1015.6	NNE	8	7	16.0	8.1
29	Heathrow	1018.5	N	2	8	13.1	8.3	1014.9	NNE	7	8	12.0	10.2
30	Manston	1018.7	N	2	8	11.5	10.0	1013.0	N	14	8	13.6	12.2
31	Chivenor	1019.4	E	5	3	8.6	7.2	1016.7	NNW	10	3	15.6	9.5
32	Exeter	1019.2	NE	3	6	7.8	7.1	1015.4	NNE	7	5	16.1	7.6
33	Herstmonceux	1018.4	NNE	2	8	11.9	8.8	1013.5	NW	7	8	10.2	9.7
34	Hurn	1019.0	NNW	2	5	8.1	7.2	1015.1	NNE	7	7	13.3	10.2
35	Camborne	1019.7	SW	2	8	9.8	8.7	1017.5	NNW	8	5	11.9	8.1

Daily Weather Summary for Monday 10 June 2019

Selected European readings at (L) 0000 and (R) 1200 UTC

STATIONS		0000 UTC						1200 UTC					
NO	SITE	PRESS	WDIR	WSPD	CLOUD	TEMP	TDEW	PRESS	WDIR	WSPD	CLOUD	TEMP	TDEW
1	Murmansk	1007.9	NNE	4	8	3.8	2.8	1005.1	NNE	10	8	6.3	5.7
2	Helsinki	1019.9	SSW	10	1	12.8	11.4	1020.3	SSW	19	2	19.7	8.7
3	Stockholm	1020.1	SSW	6	-	12.1	8.2	1019.9	W	10	-	19.9	4.5
4	Oslo	1016.2	SW	6	-	9.8	-	1018.0	S	6	5	18.5	-
5	Reykjavik	-	-	-	4	-	-	1029.8	W	6	1	12.8	4.2
6	Moscow	1021.7	-	0	5	18.2	15.0	1021.5	NNW	6	6	26.1	14.1
7	Kiev	1021.6	-	0	0	18.4	17.6	1019.3	SSW	6	2	29.8	17.4
8	Warsaw	1023.5	E	8	0	15.2	9.4	1017.9	ESE	14	4	28.5	17.2
9	Berlin	1018.3	E	8	-	19.5	9.2	1013.6	NNW	2	-	24.2	15.5
10	De Bilt	1018.1	NE	6	8	14.4	11.4	1011.2	NE	10	6	21.6	13.9
11	Dublin	1018.3	WSW	4	7	8.9	7.4	1019.4	ENE	10	4	13.6	8.8
12	Cork	1019.1	W	6	7	8.7	7.3	1019.0	NNE	10	6	13.7	5.4
13	Sofia	1019.1	-	0	2	17.2	14.1	1015.0	SSE	4	6	21.7	14.9
14	Belgrade	1018.4	NNW	2	0	22.0	19.0	1015.1	NNE	6	3	28.9	19.2
15	Budapest	1019.8	E	4	-	21.3	17.5	1015.8	SSE	4	-	30.4	18.8
16	Prague	1017.2	N	4	-	19.4	14.4	1012.2	N	4	6	27.6	14.6
17	Munich	1016.5	E	4	8	15.7	11.9	1011.0	NNW	4	6	23.5	12.9
18	Strasbourg	1016.9	S	3	8	15.6	15.1	1014.1	SW	6	7	17.9	15.5
19	Paris	1016.0	NNE	5	7	14.6	10.4	1013.2	WSW	15	5	17.2	9.9
20	Jersey	1019.2	NW	2	8	11.3	10.5	1015.8	NW	10	7	11.9	9.0
21	Milan	1016.2	N	3	-	21.6	16.9	1013.1	SSW	6	4	24.7	17.6
22	Marseille	1014.1	W	10	8	20.8	16.2	1009.5	NNW	17	-	27.4	14.1
23	Bordeaux	1020.1	WNW	6	8	13.1	11.2	1018.5	W	12	7	18.4	7.5
24	Rome	1015.1	ENE	3	0	18.1	15.5	1010.7	SSE	11	7	32.9	12.7
25	Ajaccio	1012.9	NNE	6	8	25.3	14.1	1011.0	SW	11	8	23.2	18.1
26	Barcelona	1013.0	W	6	6	19.3	17.6	1012.2	SW	11	1	26.0	14.2
27	Majorca	1012.6	E	2	3	18.6	15.7	1012.8	SW	15	5	25.7	15.4
28	Madrid	1015.6	NE	3	0	16.3	1.6	1012.6	SW	6	4	24.8	4.5
29	Lisbon	1021.6	-	-	-	16.3	12.5	1019.8	-	-	-	22.4	9.4
30	Athens	1013.1	NW	6	-	24.8	15.5	1010.2	N	12	2	29.4	12.2
31	Malta	1015.8	W	3	0	24.5	7.5	1013.2	E	8	2	34.1	9.1
32	Gibraltar	1018.9	W	10	0	18.9	14.1	1017.8	SSW	14	1	22.0	13.9

Daily Weather Summary for Monday 10 June 2019

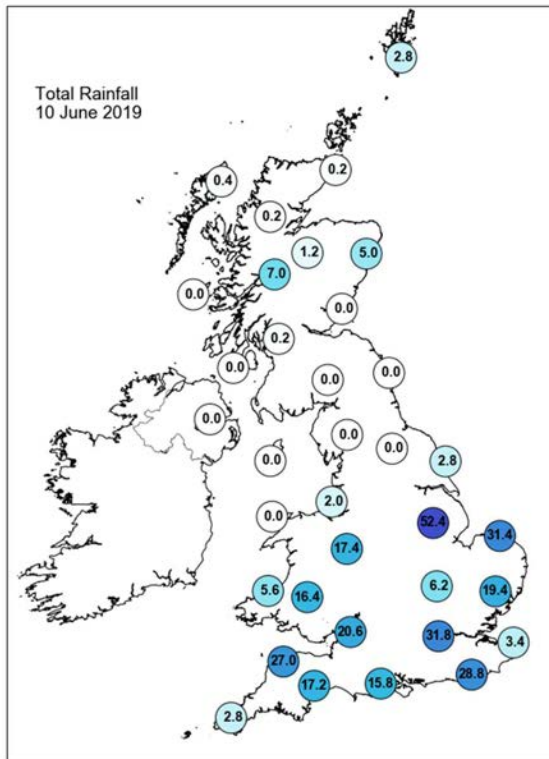
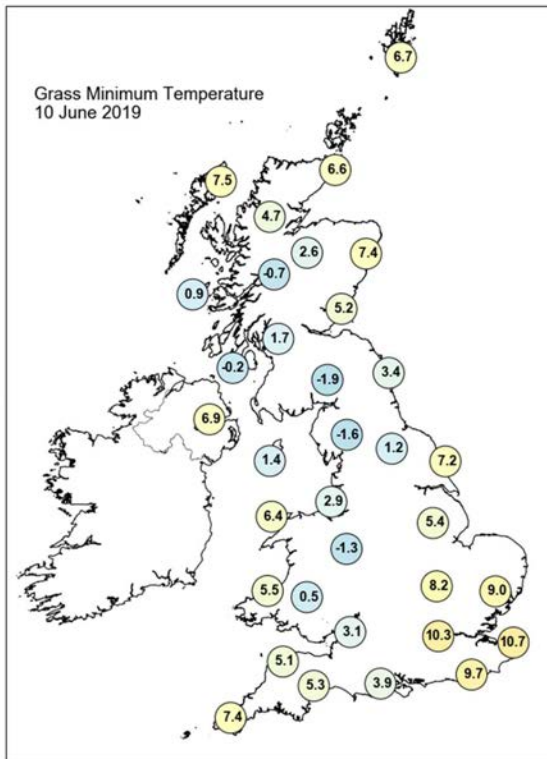
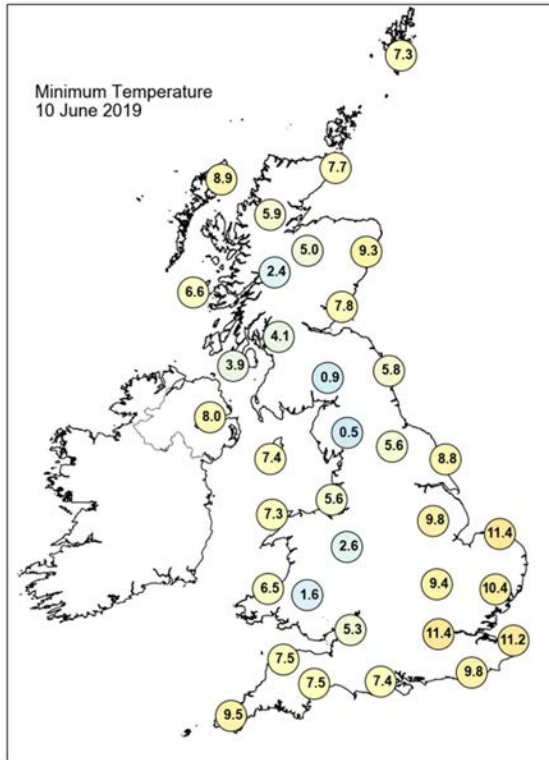
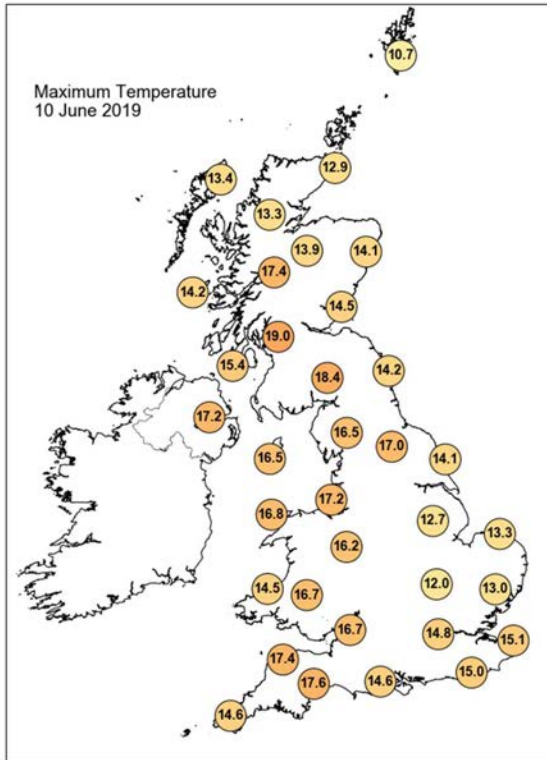

Daily Weather Summary for Monday 10 June 2019

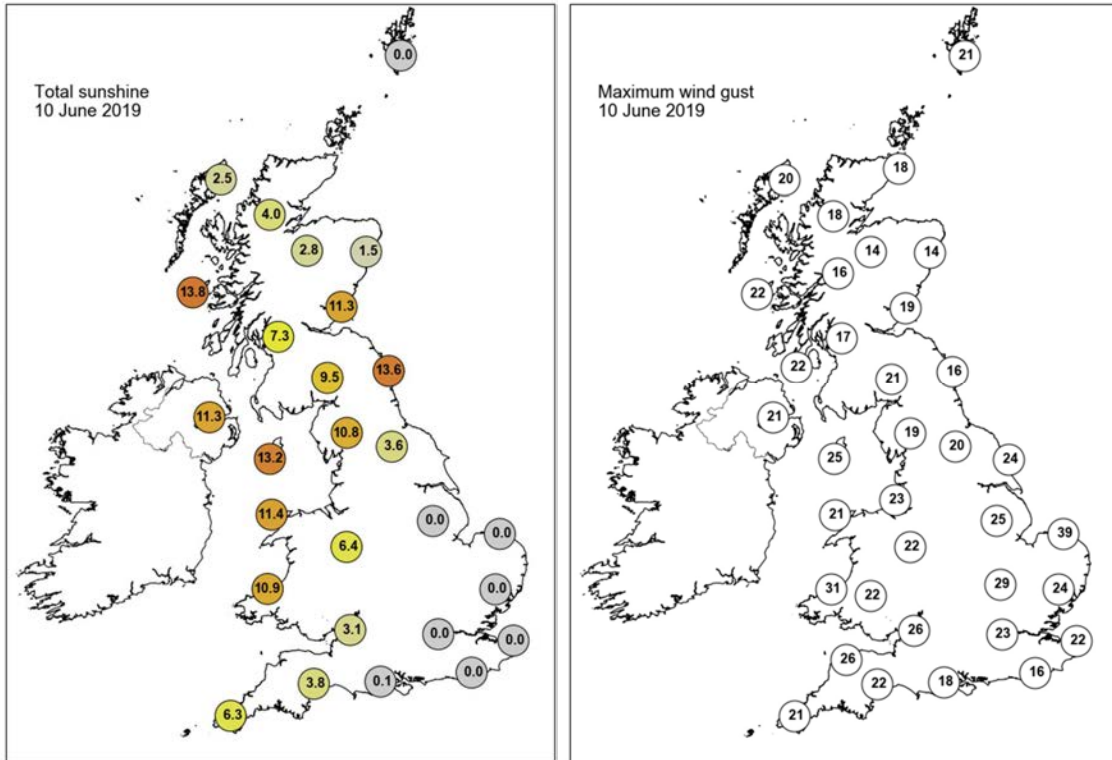

None of the selected stations observed a day of sleet or snow falling or non-zero snow depth at 0900 UTC.

Daily Weather Summary for Tuesday 11 June 2019

This day's summary created 18/06/2019 03:00

Summary of the UK Weather for Tuesday 11 June 2019

Through the morning the persistent and often heavy rain continued across Wales, the Midlands and the south of northern England where it was also rather windy, particularly along eastern coastal areas. Behind it there was low cloud and patchy light rain and drizzle across the South West, south central counties and East Anglia, with some sunny spells developing in the far southeast. Elsewhere, there were some bright spells for Northern Ireland, northern England and particularly western Scotland, although some showers continued across parts of northern Scotland. By the late afternoon thunderstorms did however move into Kent and the far southeast bringing some locally heavy downpours in places. It was chilly for the time of year for most areas, particularly those under the rain band. However, where sunny spells developed in the southeast it felt fairly pleasant in the lighter winds.

Daily Extremes

<i>Highest Maximum</i>	19.8°C Faversham (Kent, 46mAMSL)
<i>Lowest Maximum</i>	7.8°C Pennerley (Shropshire, 357mAMSL)
<i>Highest Minimum</i>	11.9°C Cromer (Norfolk, 37mAMSL)
<i>Lowest Minimum</i>	3.0°C Barwhillanty House (Kirkcudbrightshire, 125mAMSL)
<i>Lowest Grass Minimum</i>	-0.1°C Leuchars (Fife, 10mAMSL)
<i>Most Rainfall</i>	55.4mm Pennerley (Shropshire, 357mAMSL)
<i>Most Sunshine</i>	13.4hr Shoeburyness, Landwick (Essex, 2mAMSL)
<i>Highest Gust</i>	50Kt 58mph Donna Nook No 2 (Lincolnshire, 8mAMSL)
<i>Highest Gust (mountain)</i>	52Kt 60mph Great Dun Fell No 2 (Cumbria, 847mAMSL)
<i>Greatest Snow Depth at 0900 UTC</i>	No non-zero values

mAMSL refers to station elevation in metres above mean sea level

Daily Weather Summary for Tuesday 11 June 2019

North Atlantic and Europe analysis charts and satellite images at 0000 UTC

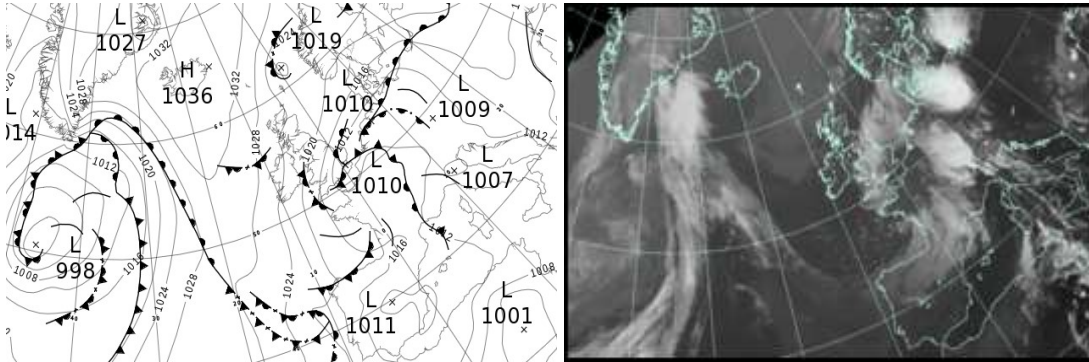

North Atlantic and Europe analysis charts and satellite images at 1200 UTC

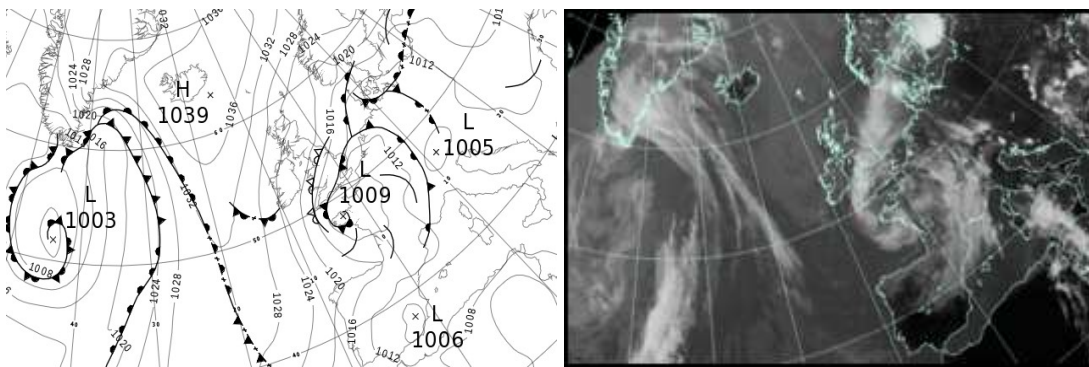

All satellite imagery copyright Met Office and EUMETSAT (European Organisation for the Exploitation of Meteorological Satellites). These show infra-red images from the geostationary MSG satellite. The rainfall rates are derived from both rain-radar and satellite data.

Daily Weather Summary for Tuesday 11 June 2019

UK satellite and rain-radar precipitation rates at (L) 0000 and (R) 1200 UTC

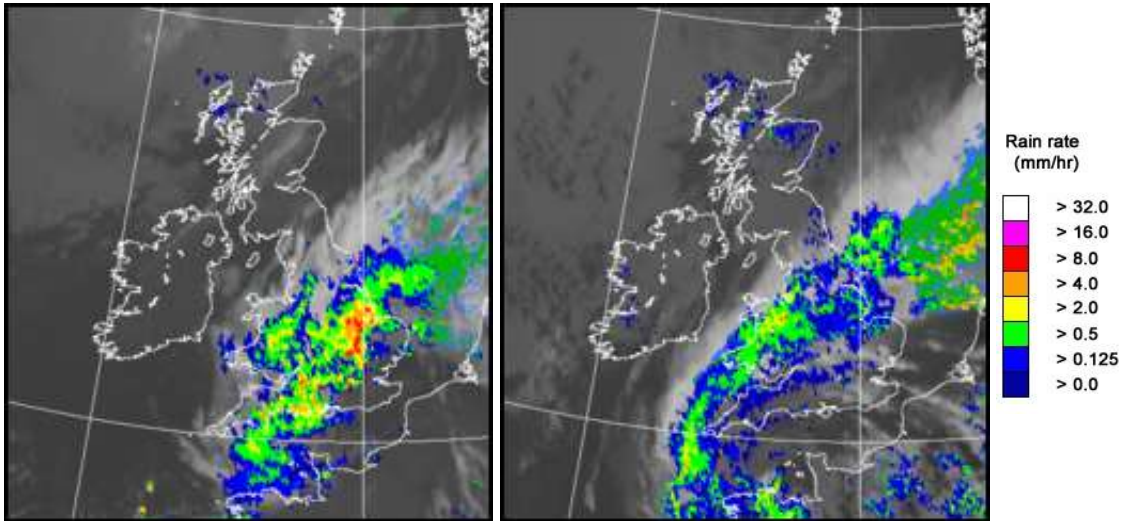

UK wind speed and direction at (L) 0000 and (R) 1200 UTC

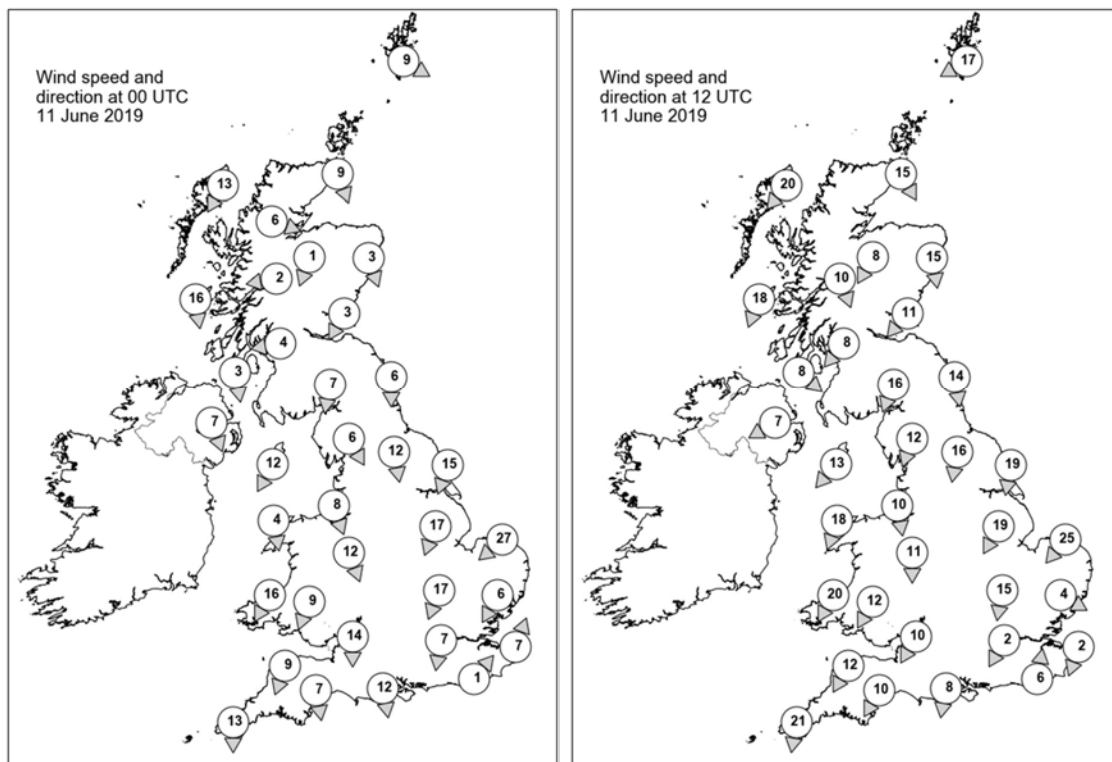

Daily Weather Summary for Tuesday 11 June 2019

Selected UK readings at (L) 0000 and (R) 1200 UTC

STATIONS		0000 UTC						1200 UTC					
NO	SITE	PRESS	WDIR	WSPD	CLOUD	TEMP	TDEW	PRESS	WDIR	WSPD	CLOUD	TEMP	TDEW
1	Lerwick	1021.8	WNW	9	7	7.7	7.1	1024.3	ENE	17	6	10.9	8.2
2	Wick	1024.1	NNW	9	8	7.9	6.5	1023.8	NNW	15	8	11.3	9.0
3	Stomoway	1026.1	NNE	13	8	9.3	6.9	1027.6	NE	20	7	11.9	7.1
4	Loch Glascarnoch	1025.0	WNW	6	8	7.8	5.4	-	-	-	-	-	-
5	Aviemore	1024.0	NNE	1	8	8.5	6.1	1024.5	NNE	8	8	9.3	7.0
6	Dyce	1023.2	NNW	3	8	8.0	6.8	1022.9	N	15	7	11.8	7.3
7	Tulloch Bridge	1024.4	E	2	8	8.7	5.9	1024.6	NNW	10	8	12.0	6.7
8	Tiree	1024.3	N	16	1	10.0	8.0	1025.2	NNE	18	0	12.9	8.3
9	Leuchars	1023.0	NNE	3	7	9.6	8.2	1022.8	NE	11	8	13.3	6.8
10	Bishopton	1022.9	E	4	6	9.4	6.6	1022.9	NE	8	7	12.8	5.2
11	Machrihanish	1022.7	N	3	0	8.9	7.0	1022.5	NW	8	7	12.6	8.5
12	Boulmer	1021.6	N	6	0	10.0	8.0	1021.3	N	14	8	11.3	7.8
13	Eskdalemuir	1022.9	N	7	5	6.9	5.4	1022.1	NNE	16	8	10.4	4.5
14	Aldergrove	1023.1	NNW	7	0	8.5	7.1	1022.4	ENE	7	8	13.1	6.9
15	Shap	1020.7	NNW	6	7	9.0	6.4	1020.4	NNE	12	8	10.5	6.1
16	Leeming	1019.1	N	12	7	11.5	9.1	1019.1	N	16	8	10.3	7.1
17	Ronaldsway	1020.5	NNE	12	1	12.0	8.1	1020.9	NE	13	6	13.7	5.8
18	Bridlington	1017.0	NNE	15	8	12.4	10.2	1016.5	N	19	8	11.1	9.0
19	Crosby	1018.8	NNW	8	8	10.9	7.1	1019.2	N	10	8	10.7	8.9
20	Valley	1019.2	N	4	8	11.7	9.4	1019.9	NNE	18	7	13.0	5.6
21	Waddington	1015.5	NNE	17	8	10.2	8.9	1015.7	NNE	19	8	9.8	9.1
22	Shawbury	1017.1	NNW	12	7	10.2	9.4	1017.5	N	11	8	9.9	9.1
23	Weybourne	1011.6	NE	27	7	12.9	12.0	1012.8	NE	25	8	11.9	11.7
24	Bedford	1011.8	NNE	17	8	10.1	9.6	1013.4	N	15	8	10.7	10.3
25	Aberporth	1018.0	NNE	16	7	11.2	6.9	1018.1	NNE	20	8	9.4	8.3
26	Sennybridge	1017.4	NNE	9	8	7.5	6.3	1016.7	NNE	12	8	8.3	6.9
27	Wattisham	1009.9	NNE	6	8	12.5	12.4	1011.5	WNW	4	8	15.0	12.2
28	Almondsbury	1013.5	N	14	8	9.3	7.4	1014.3	NNE	10	8	10.3	9.7
29	Heathrow	1010.2	N	7	7	11.0	10.4	1011.7	NNE	2	7	17.4	9.4
30	Manston	1010.1	SSW	7	8	10.6	9.9	1012.3	NNE	2	8	15.2	9.2
31	Chivenor	1016.1	NNE	9	7	10.5	6.9	1015.1	NNE	12	8	11.4	9.0
32	Exeter	1014.4	N	7	7	9.4	8.0	1012.9	NNE	10	8	11.5	9.3
33	Herstmonceux	1010.1	SW	1	8	9.3	9.1	1012.1	S	6	4	14.8	10.4
34	Hurn	1011.0	N	12	8	9.4	8.7	1011.9	N	8	8	14.4	11.3
35	Camborne	1016.6	N	13	7	12.3	9.9	1014.9	N	21	8	10.8	8.5

Daily Weather Summary for Tuesday 11 June 2019

Selected European readings at (L) 0000 and (R) 1200 UTC

STATIONS		0000 UTC						1200 UTC					
NO	SITE	PRESS	WDIR	WSPD	CLOUD	TEMP	TDEW	PRESS	WDIR	WSPD	CLOUD	TEMP	TDEW
1	Murmansk	1012.3	N	16	8	2.1	1.2	1024.8	N	16	7	3.5	-0.1
2	Helsinki	1022.0	WSW	4	1	11.1	8.3	1022.0	SW	6	2	23.0	6.4
3	Stockholm	1020.8	-	0	-	10.0	8.1	1022.2	E	10	-	18.5	9.8
4	Oslo	1019.9	NNE	6	-	9.4	-	1021.2	NE	8	6	20.3	-
5	Reykjavik	-	-	-	3	-	-	1037.3	NNW	4	4	14.2	5.1
6	Moscow	1022.2	-	0	0	15.7	13.6	1020.6	NW	4	3	27.4	9.5
7	Kiev	1019.0	ENE	2	0	21.5	14.3	1017.8	SE	6	5	30.2	15.5
8	Warsaw	1015.1	ESE	8	0	21.8	17.7	1013.6	SSE	10	3	31.7	16.1
9	Berlin	1009.5	E	10	-	20.4	19.5	1009.8	S	6	-	26.8	18.7
10	De Bilt	1010.2	SSW	6	8	15.4	14.7	1012.4	WSW	6	8	17.5	10.0
11	Dublin	1021.9	NNW	12	4	8.7	6.3	1021.8	NNE	12	5	14.2	8.5
12	Cork	1022.7	NNW	12	1	9.7	7.0	1021.6	NNW	17	3	14.7	6.0
13	Sofia	1014.6	-	0	6	15.9	14.2	1011.6	ENE	2	6	22.2	14.8
14	Belgrade	1012.6	SE	4	0	22.5	16.9	1012.1	ESE	4	3	30.0	16.6
15	Budapest	1013.9	NE	2	-	20.7	17.5	1013.0	ESE	8	-	30.4	17.1
16	Prague	1009.4	N	2	-	20.5	16.6	1008.0	N	4	2	29.1	18.7
17	Munich	1010.9	WNW	6	8	14.8	13.9	1007.1	E	10	7	21.3	14.1
18	Strasbourg	1013.4	WSW	4	8	13.9	12.9	1011.4	NE	4	8	18.5	12.3
19	Paris	1013.1	W	4	2	11.2	7.9	1011.8	SSE	4	7	17.4	7.4
20	Jersey	1012.6	NW	12	8	10.5	9.4	1009.5	SE	11	3	13.9	10.3
21	Milan	1008.7	WSW	2	-	22.1	17.7	1009.2	N	3	2	27.2	16.3
22	Marseille	1011.0	NW	9	6	16.8	8.2	1012.0	WNW	9	8	16.8	12.7
23	Bordeaux	1015.5	SW	3	8	11.8	10.2	1013.1	W	12	7	15.9	7.9
24	Rome	1010.0	ENE	4	-	19.2	17.4	1010.7	S	6	8	23.2	19.0
25	Ajaccio	1011.0	SSW	2	8	20.2	17.6	1009.9	SW	10	-	24.0	17.5
26	Barcelona	1012.8	SSE	10	7	19.8	17.9	1012.7	N	10	8	14.0	13.0
27	Majorca	1013.2	-	0	5	19.1	12.4	1010.4	SSW	15	6	24.8	15.1
28	Madrid	1011.4	ENE	3	1	16.5	0.6	1011.9	N	14	7	19.2	1.6
29	Lisbon	1018.4	-	-	-	15.2	11.2	1015.7	-	-	-	22.5	9.7
30	Athens	1010.0	N	2	-	23.4	14.5	1010.0	E	7	3	30.0	16.6
31	Malta	1010.9	SSE	2	1	23.2	12.9	1011.2	SSE	8	1	31.3	13.8
32	Gibraltar	1014.8	W	16	0	18.2	13.8	1012.4	SSW	15	1	22.5	11.6

Daily Weather Summary for Tuesday 11 June 2019

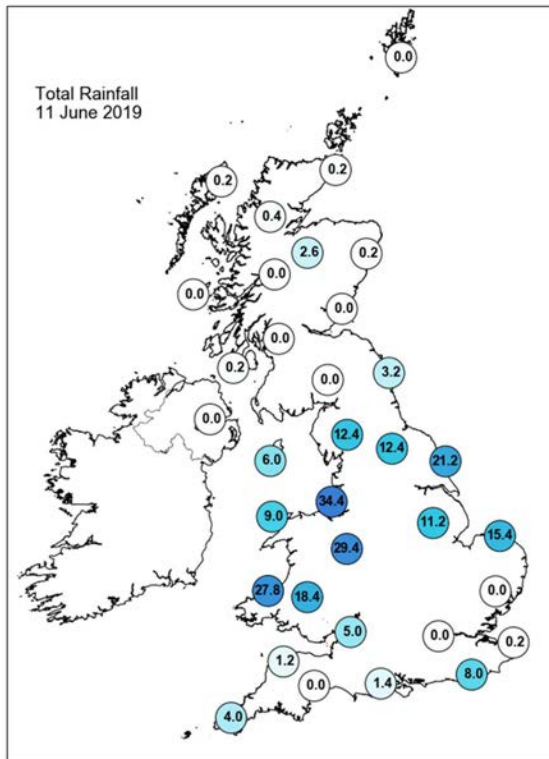
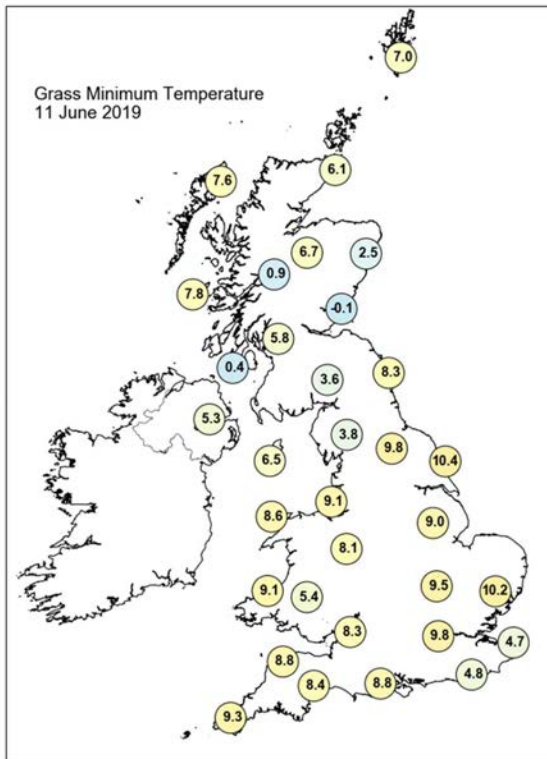
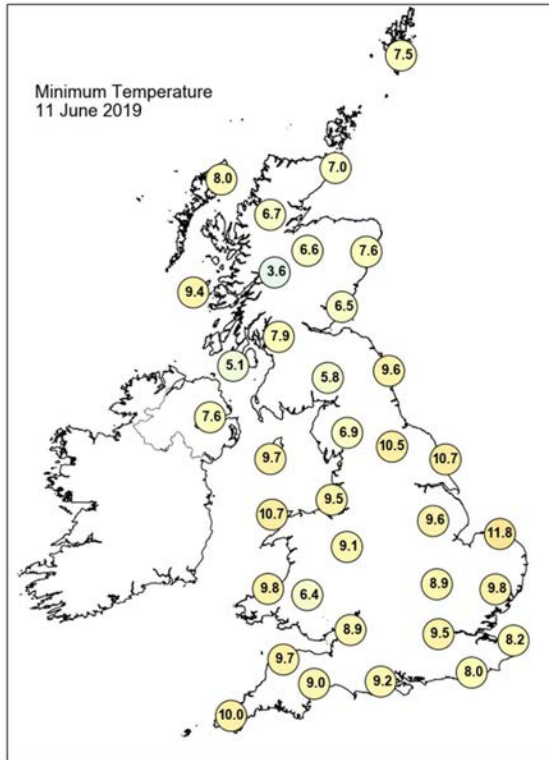
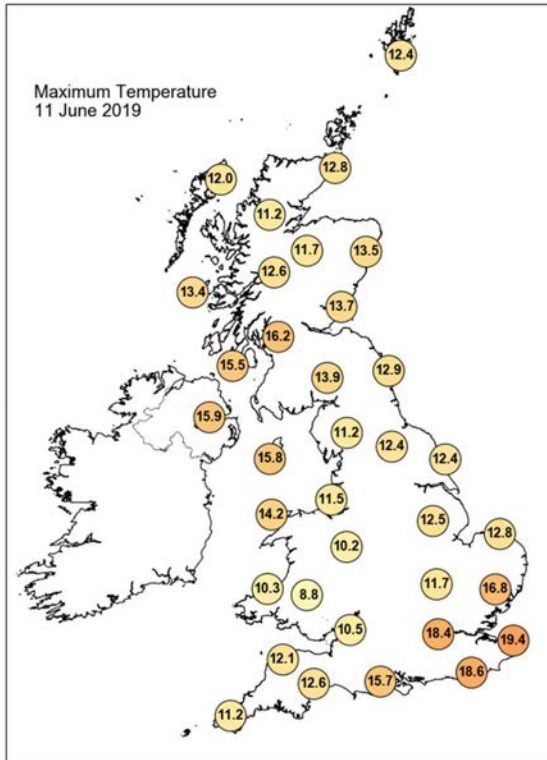

Daily Weather Summary for Tuesday 11 June 2019

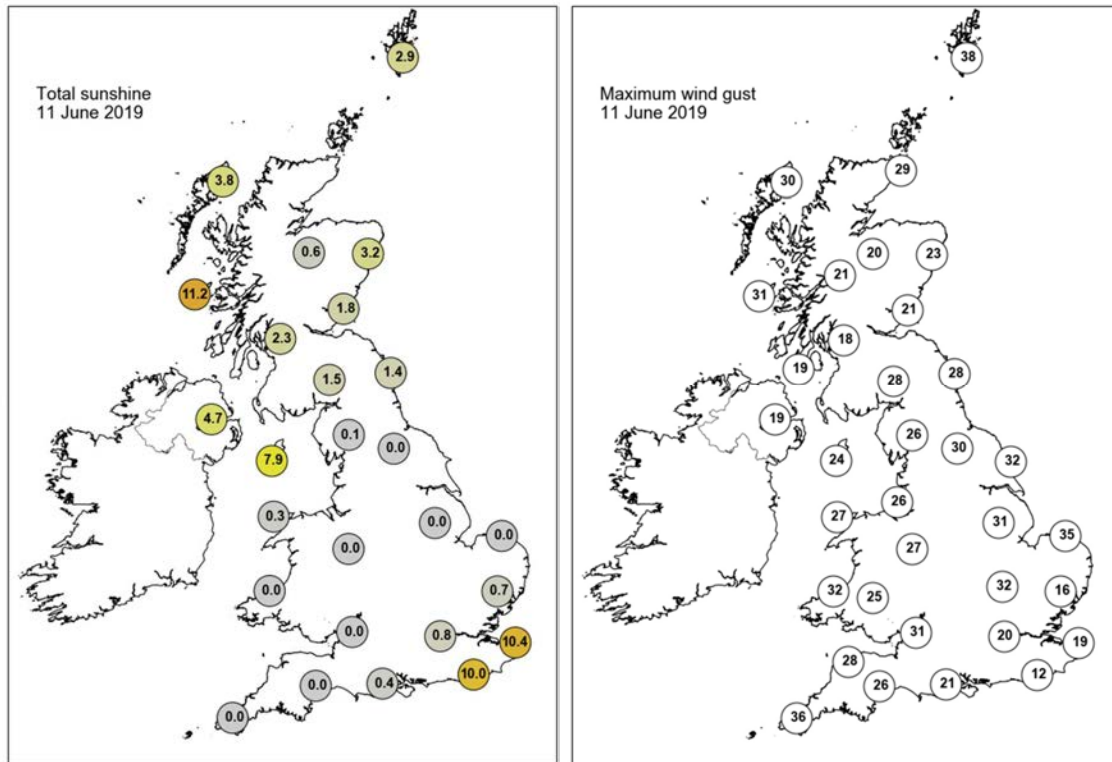

None of the selected stations observed a day of sleet or snow falling or non-zero snow depth at 0900 UTC.

Daily Weather Summary for Wednesday 12 June 2019

This day's summary created 19/06/2019 12:42

Summary of the UK Weather for Wednesday 12 June 2019

Through the small hours of the morning a front brought persistent rain across northern England & Wales. It was drier for Northern Ireland and much of Scotland, where it was cloudy, with patchy rain in southern Scotland by dawn. There was widespread low cloud and patchy drizzle for southern and central England, as well as, a few showers in the far southeast. During the day, rain across Wales and northern England became lighter and patchier and moved into Northern Ireland. Another band of persistent, heavy rain moved across East Anglia, southeast England, and into the Midlands, and finally into northern England and southeast Wales by dusk. It was a rather cool day with temperatures at or below normal for the time of year. Bands of patchier rainfall affected Northern Ireland and Scotland. It was drier day for the Northern Isles and the far southwest. On Wednesday night persistent rain returned to northern England and Wales and eventually reached southwest England. It was a cloudy night across most of the UK with low cloud across much of Scotland and Northern Ireland.

Daily Extremes

<i>Highest Maximum</i>	18.7°C Preston, Cove House (Dorset, 44mAMSL)
<i>Lowest Maximum</i>	8.2°C Tomnavoulin (Moray (in Highland Region), 264mAMSL)
<i>Highest Minimum</i>	11.7°C East Malling (Kent, 33mAMSL)
<i>Lowest Minimum</i>	3.7°C Strathallan Airfield (Perthshire (in Tayside Region), 35mAMSL)
<i>Lowest Grass Minimum</i>	-0.5°C Strathallan Airfield (Perthshire (in Tayside Region), 35mAMSL) also Benmore, Younger Botanic Garden (Argyll (in Strathclyde Region), 12mAMSL)
<i>Most Rainfall</i>	73.2mm Chillingham Barns (Northumberland, 70mAMSL)
<i>Most Sunshine</i>	15.2hr Tiree (Argyll (in Strathclyde Region), 9mAMSL)
<i>Highest Gust</i>	48Kt 55mph Warcop Range (Cumbria, 227mAMSL)
<i>Highest Gust (mountain)</i>	69Kt 79mph Great Dun Fell No 2 (Cumbria, 847mAMSL)
<i>Greatest Snow Depth at 0900 UTC</i>	No non-zero values

mAMSL refers to station elevation in metres above mean sea level

Daily Weather Summary for Wednesday 12 June 2019

North Atlantic and Europe analysis charts and satellite images at 0000 UTC

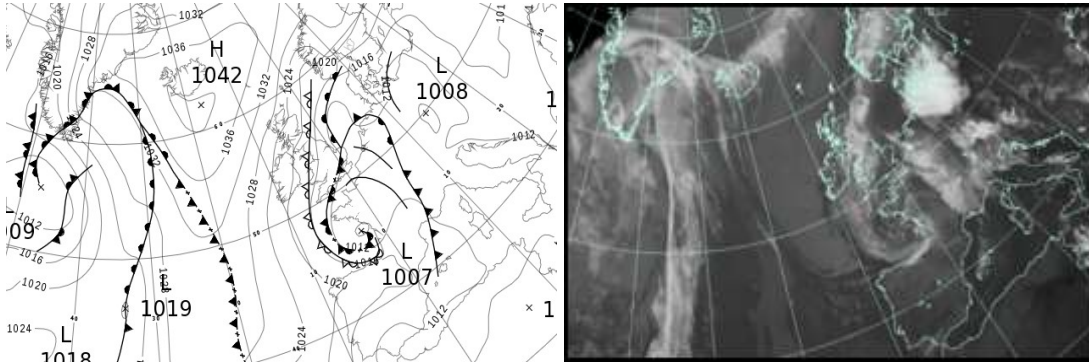

North Atlantic and Europe analysis charts and satellite images at 1200 UTC

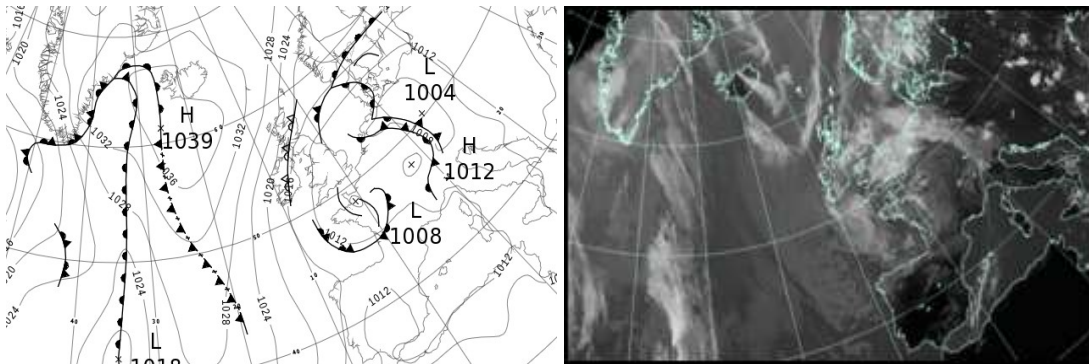

All satellite imagery copyright Met Office and EUMETSAT (European Organisation for the Exploitation of Meteorological Satellites). These show infra-red images from the geostationary MSG satellite. The rainfall rates are derived from both rain-radar and satellite data.

Daily Weather Summary for Wednesday 12 June 2019

UK satellite and rain-radar precipitation rates at (L) 0000 and (R) 1200 UTC

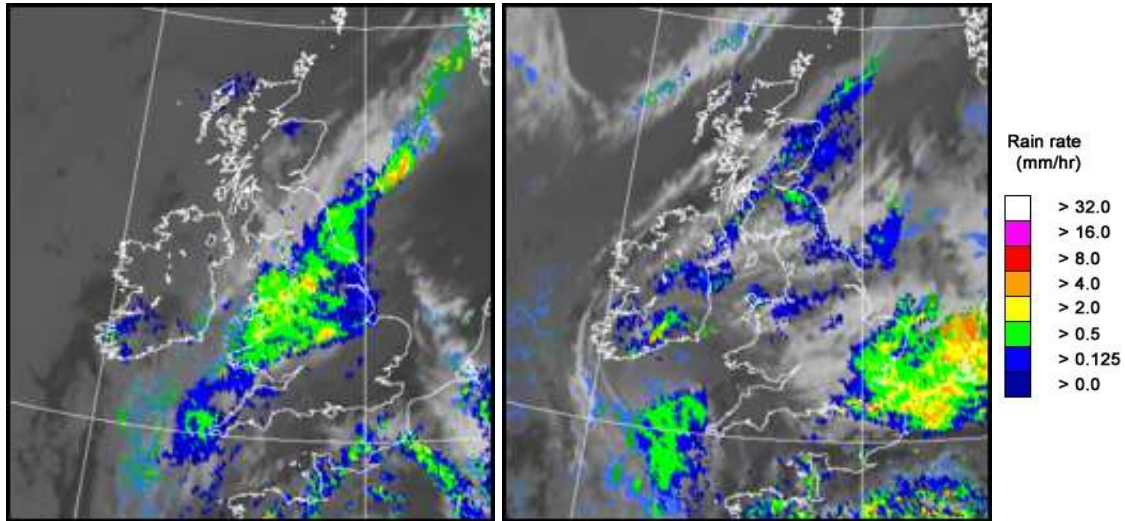

UK wind speed and direction at (L) 0000 and (R) 1200 UTC

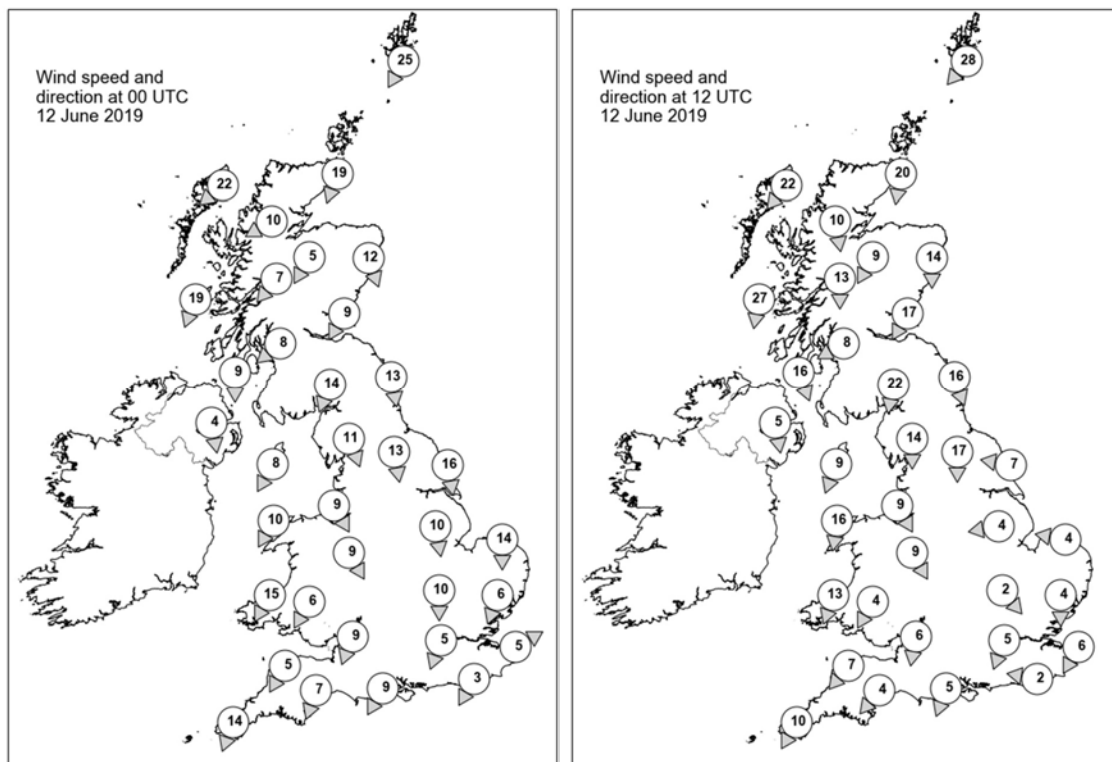

Daily Weather Summary for Wednesday 12 June 2019

Selected UK readings at (L) 0000 and (R) 1200 UTC

STATIONS		0000 UTC						1200 UTC					
NO	SITE	PRESS	WDIR	WSPD	CLOUD	TEMP	TDEW	PRESS	WDIR	WSPD	CLOUD	TEMP	TDEW
1	Lerwick	1025.7	NNE	25	8	8.3	6.0	1022.3	NE	28	8	9.0	6.8
2	Wick	1025.3	NNE	19	8	9.4	7.6	1022.4	N	20	8	9.2	7.9
3	Stomoway	1027.9	NE	22	7	10.8	8.1	1024.8	NE	22	7	10.0	7.1
4	Loch Glascarnoch	1025.9	ENE	10	8	9.2	5.4	1023.4	N	10	8	8.6	5.6
5	Aviemore	1024.4	NNE	5	8	8.5	7.1	1021.9	NNE	9	8	8.0	7.1
6	Dyce	1021.9	NNW	12	8	9.8	8.0	1018.7	N	14	8	10.0	9.1
7	Tulloch Bridge	1024.5	NE	7	8	9.0	5.1	1021.4	N	13	8	10.5	6.1
8	Tiree	1023.7	NNE	19	8	11.0	8.5	1020.3	N	27	0	12.3	7.9
9	Leuchars	1021.1	NNE	9	7	9.7	5.9	1017.3	NNE	17	8	11.3	7.6
10	Bishopton	1021.1	NE	8	8	11.1	6.1	1016.7	ENE	8	8	14.1	7.6
11	Machrihanish	1020.7	N	9	8	12.3	7.3	1016.6	NNW	16	7	14.5	8.7
12	Boulmer	1018.2	N	13	7	9.9	8.5	1013.2	NNW	16	8	11.0	10.8
13	Eskdalemuir	1019.6	NNE	14	8	9.1	5.2	1013.7	N	22	8	11.4	8.3
14	Aldergrove	1020.7	N	4	8	11.1	7.8	1017.0	N	5	8	12.3	7.2
15	Shap	1018.0	NNW	11	8	8.2	6.1	1012.8	N	14	8	10.3	8.4
16	Leeming	1016.3	N	13	8	9.6	8.1	1011.0	N	17	8	11.9	11.1
17	Ronaldsway	1018.8	NNE	8	8	12.0	7.0	1014.2	NNE	9	8	12.6	8.5
18	Bridlington	1013.0	N	16	8	10.4	10.0	1010.0	E	7	8	12.1	12.0
19	Crosby	1017.0	NNW	9	8	9.0	8.2	1011.7	NNW	9	8	12.1	10.5
20	Valley	1017.9	NNE	10	8	11.3	7.3	1013.3	N	16	8	11.3	10.4
21	Waddington	1013.7	N	10	8	9.4	9.3	1009.5	E	4	8	14.8	12.6
22	Shawbury	1015.8	NNW	9	8	8.8	8.6	1010.8	NNW	9	8	11.5	10.7
23	Weybourne	1011.6	N	14	8	11.4	11.2	1010.1	E	4	7	13.3	11.4
24	Bedford	1013.0	N	10	8	9.2	8.8	1010.2	NW	2	8	12.9	9.9
25	Aberporth	1016.7	NNE	15	8	9.2	8.0	1011.8	NNE	13	8	10.9	9.7
26	Sennybridge	1016.0	NNE	6	7	6.9	6.6	1011.1	NNE	4	8	10.5	8.5
27	Wattisham	1012.0	NNE	6	8	11.1	10.8	1009.8	N	4	8	13.1	11.2
28	Almondsbury	1014.0	NNE	9	8	8.7	8.2	1010.7	N	6	8	12.3	9.9
29	Heathrow	1012.1	NNE	5	8	11.2	10.1	1009.5	NNE	5	8	15.8	9.7
30	Manston	1011.2	WSW	5	0	10.3	8.5	1009.6	NNE	6	8	12.9	11.8
31	Chivenor	1014.7	NNE	5	8	9.9	8.4	1010.9	NE	7	8	13.1	8.3
32	Exeter	1013.4	NNE	7	8	10.1	8.0	1010.2	NE	4	8	13.5	9.9
33	Herstmonceux	1011.1	NNE	3	4	11.2	10.6	1009.3	E	2	8	13.8	12.0
34	Hurn	1012.2	NNE	9	8	10.7	8.9	1009.5	NNE	5	7	16.2	9.6
35	Camborne	1014.7	NNE	14	8	9.7	9.0	1011.3	NNE	10	8	11.6	9.9

Daily Weather Summary for Wednesday 12 June 2019

Selected European readings at (L) 0000 and (R) 1200 UTC

STATIONS		0000 UTC						1200 UTC					
NO	SITE	PRESS	WDIR	WSPD	CLOUD	TEMP	TDEW	PRESS	WDIR	WSPD	CLOUD	TEMP	TDEW
1	Murmansk	1027.6	NNW	4	7	3.0	-0.3	1028.9	NNW	12	6	10.6	0.1
2	Helsinki	1023.8	NNE	12	7	14.0	4.8	1025.1	E	12	6	20.1	3.0
3	Stockholm	1022.4	NNE	10	-	13.3	6.0	1021.1	NE	14	-	15.6	6.2
4	Oslo	1025.4	NNE	8	-	10.7	-	1022.1	NE	10	8	10.7	-
5	Reykjavik	1040.3	N	2	5	10.0	6.0	1038.3	W	7	4	11.9	5.7
6	Moscow	1020.3	-	0	0	15.3	10.3	1019.1	NNE	4	8	20.9	10.9
7	Kiev	1017.3	ENE	4	0	22.8	15.9	1015.3	S	4	5	30.9	15.4
8	Warsaw	1014.1	ESE	6	0	22.0	16.4	1012.4	SSE	8	3	32.7	15.3
9	Berlin	1007.7	NE	10	-	18.1	16.8	1006.0	ESE	6	-	30.2	18.1
10	De Bilt	1011.9	NNE	4	8	13.8	10.8	1007.7	NNW	8	8	13.5	12.8
11	Dublin	1019.8	NNW	8	7	10.3	7.7	1016.1	NNE	14	8	9.7	8.6
12	Cork	1020.3	N	10	7	10.5	8.3	1015.5	N	14	7	11.2	7.2
13	Sofia	1013.5	-	0	6	16.0	14.3	1012.1	E	4	6	26.5	14.8
14	Belgrade	1013.7	SE	4	3	21.7	18.2	1013.3	SE	8	3	29.4	19.0
15	Budapest	1014.5	ENE	4	-	20.7	16.9	1013.2	SSE	6	-	30.9	16.5
16	Prague	1007.5	N	2	-	22.9	14.9	1004.9	SSE	8	1	32.8	14.4
17	Munich	1008.8	W	6	7	16.4	14.3	1010.8	W	12	8	16.6	11.3
18	Strasbourg	1010.2	NE	4	8	15.1	12.8	1012.3	SW	6	7	18.9	11.5
19	Paris	1010.9	SE	1	1	9.6	9.1	1009.4	S	8	-	16.1	11.5
20	Jersey	1010.5	NNE	9	8	11.9	9.7	1008.3	N	7	4	14.9	9.7
21	Milan	1008.5	E	3	6	21.9	17.2	1009.9	S	3	3	27.4	15.0
22	Marseille	1012.2	NNW	7	8	14.7	13.1	1014.0	W	10	-	22.1	8.2
23	Bordeaux	1011.2	WSW	10	8	11.5	10.6	1012.7	WSW	13	-	17.0	11.9
24	Rome	1009.9	E	6	-	19.3	18.5	1010.8	S	8	0	28.1	19.3
25	Ajaccio	-	-	-	-	-	-	-	-	-	-	-	-
26	Barcelona	1015.1	NNW	4	1	13.0	12.2	1015.8	SW	11	2	20.1	11.8
27	Majorca	1013.7	ENE	11	6	16.8	12.3	1015.3	E	7	7	22.5	11.3
28	Madrid	1015.0	NW	4	0	11.1	-2.4	1010.8	SSW	5	1	22.8	-2.1
29	Lisbon	1015.2	-	-	-	15.2	9.5	1014.1	-	-	-	22.0	3.7
30	Athens	1011.4	N	1	-	21.5	17.5	1012.8	-	0	1	30.4	16.2
31	Malta	1009.6	S	12	4	24.2	17.0	1010.9	S	14	1	29.3	16.8
32	Gibraltar	1010.8	WSW	12	0	19.5	12.9	1013.4	ENE	16	-	20.8	15.4

Daily Weather Summary for Wednesday 12 June 2019

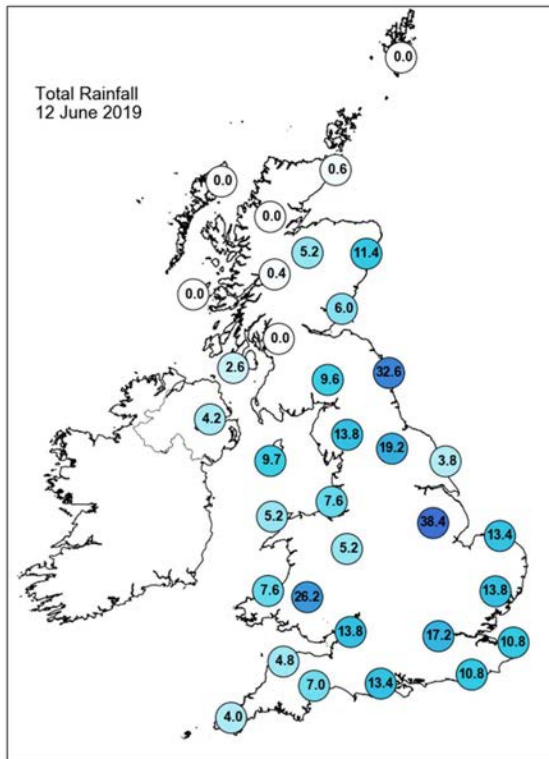
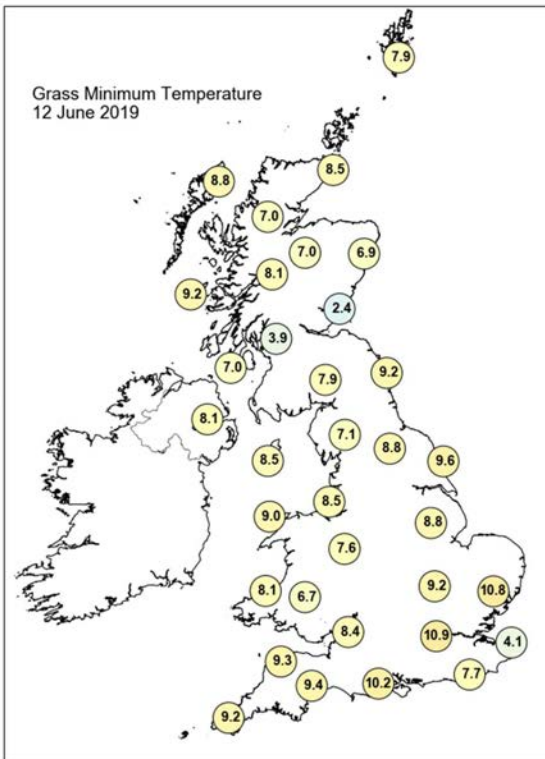
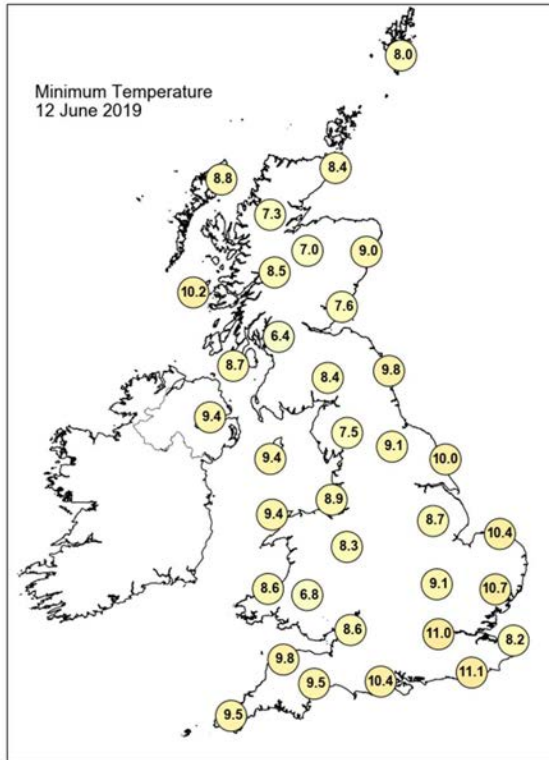
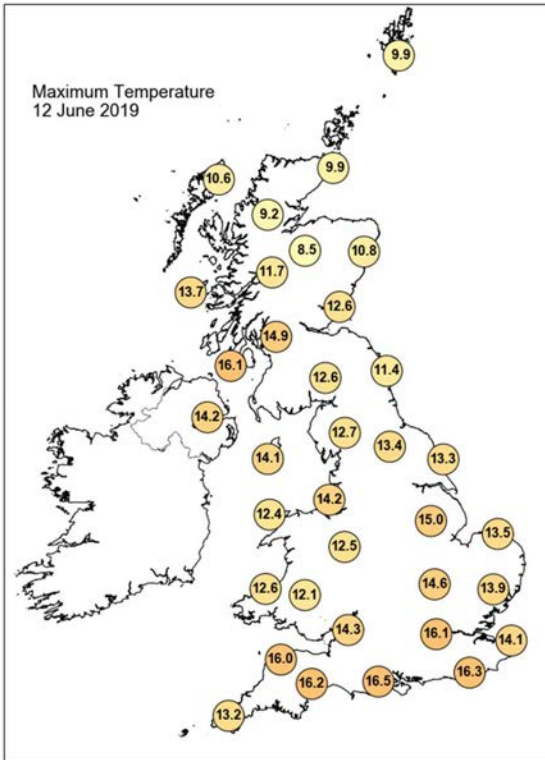

Daily Weather Summary for Wednesday 12 June 2019

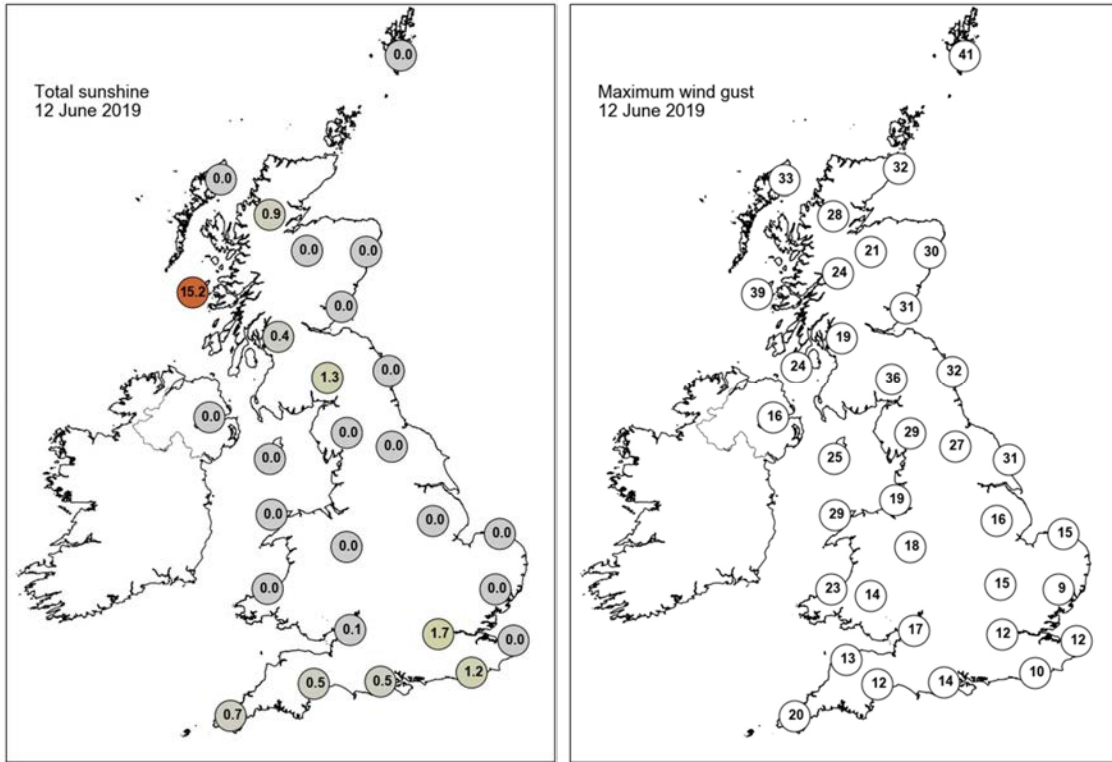

None of the selected stations observed a day of sleet or snow falling or non-zero snow depth at 0900 UTC.

Daily Weather Summary for Thursday 13 June 2019

This day's summary created 20/06/2019 03:00

Summary of the UK Weather for Thursday 13 June 2019

A swirl of heavy and persistent rain lingered across the country, bringing particularly heavy rain to northeast England and southern Scotland. However, some areas stayed largely dry with clear spells, such as central and northern Scotland, western Northern Ireland and parts of the Midlands. The blanket of cloud and rain kept temperatures up overnight and it stayed frost free.

During the morning, the rain began to fragment. A band of persistent rain lingered across parts of southeast and southwest England. Another area of rain persisted in northeast England and eastern Scotland. Elsewhere, it was a cloudy day with a mixture of patchy drizzle and scattered showers. There were reports of flooding in Wainfleet, as the River Steeping burst its banks. A state of emergency was called as many homes had to be evacuated. The best of any brighter spells were in the far southeast, where temperatures were a little higher than recent days.

Daily Extremes

<i>Highest Maximum</i>	17.9°C Manston (Kent, 49mAMSL)
<i>Lowest Maximum</i>	9.0°C Balmoral (Aberdeenshire, 283mAMSL)
<i>Highest Minimum</i>	12.1°C Wight: St Catherines Point (Isle Of Wight, 20mAMSL)
<i>Lowest Minimum</i>	4.4°C Dalwhinnie No 2 (Inverness-shire, 351mAMSL)
<i>Lowest Grass Minimum</i>	2.5°C Goudhurst (Kent, 85mAMSL)
<i>Most Rainfall</i>	27.1mm Hartpury College (Gloucestershire, 41mAMSL)
<i>Most Sunshine</i>	6.4hr Tiree (Argyll (in Strathclyde Region), 9mAMSL)
<i>Highest Gust</i>	37Kt 43mph Inverbervie No 2 (Kincardineshire, 134mAMSL) also Capel Curig No 3 (Gwynedd, 216mAMSL) also Warcop Range (Cumbria, 227mAMSL)
<i>Highest Gust (mountain)</i>	65Kt 75mph Great Dun Fell No 2 (Cumbria, 847mAMSL)
<i>Greatest Snow Depth at 0900 UTC</i>	No non-zero values

mAMSL refers to station elevation in metres above mean sea level

Daily Weather Summary for Thursday 13 June 2019

North Atlantic and Europe analysis charts and satellite images at 0000 UTC

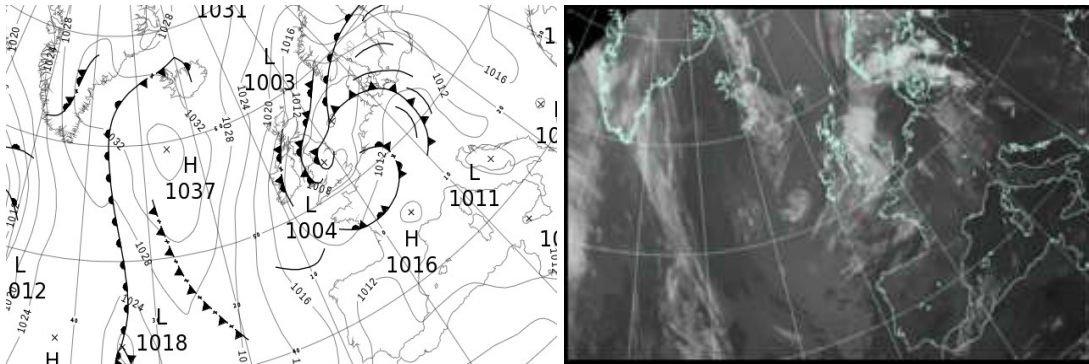

North Atlantic and Europe analysis charts and satellite images at 1200 UTC

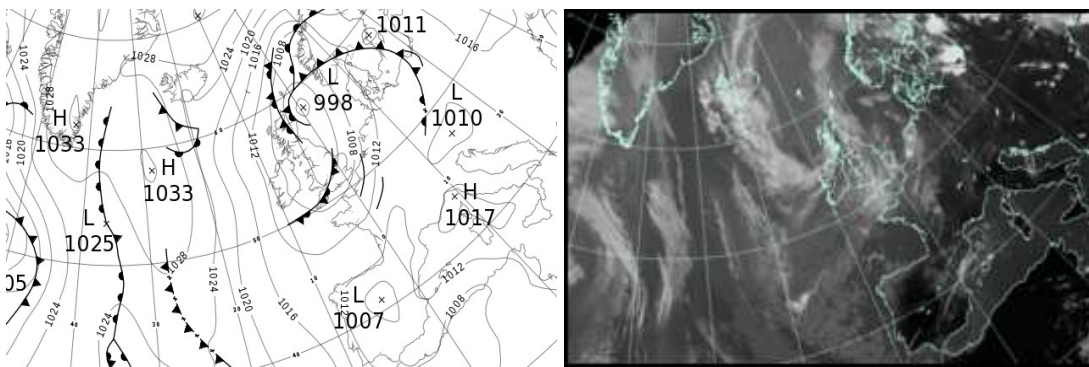

All satellite imagery copyright Met Office and EUMETSAT (European Organisation for the Exploitation of Meteorological Satellites). These show infra-red images from the geostationary MSG satellite. The rainfall rates are derived from both rain-radar and satellite data.

Daily Weather Summary for Thursday 13 June 2019

UK satellite and rain-radar precipitation rates at (L) 0000 and (R) 1200 UTC

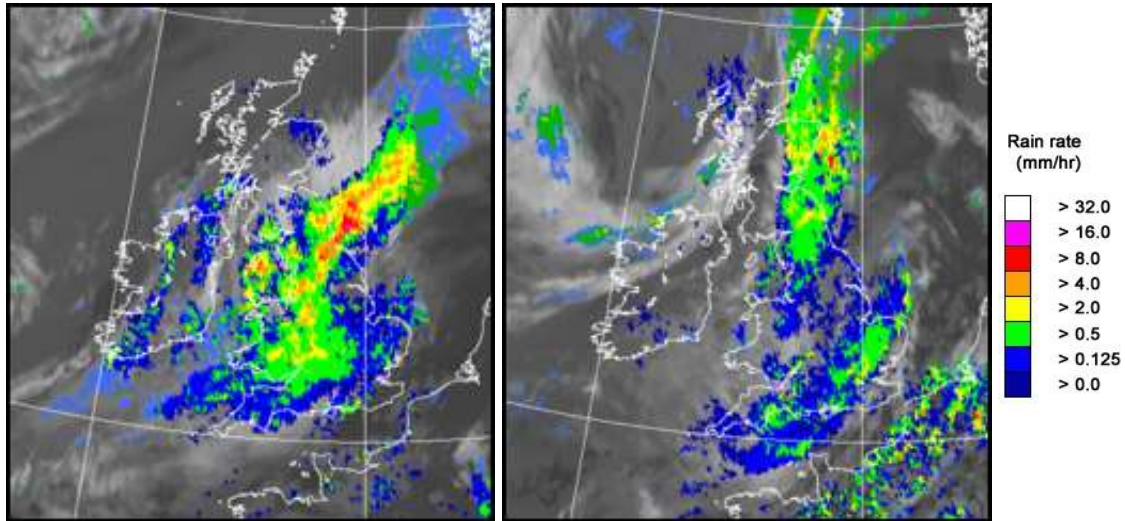

UK wind speed and direction at (L) 0000 and (R) 1200 UTC

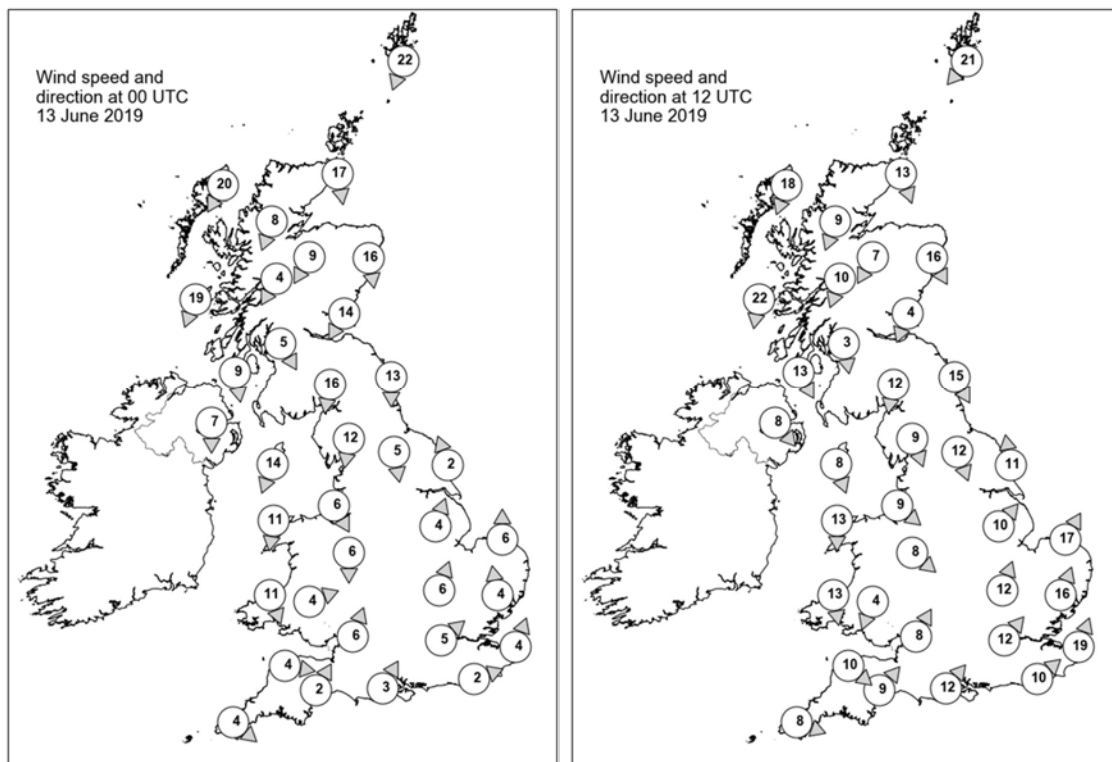

Daily Weather Summary for Thursday 13 June 2019

Selected UK readings at (L) 0000 and (R) 1200 UTC

STATIONS		0000 UTC						1200 UTC					
NO	SITE	PRESS	WDIR	WSPD	CLOUD	TEMP	TDEW	PRESS	WDIR	WSPD	CLOUD	TEMP	TDEW
1	Lerwick	1015.8	NNE	22	8	7.3	4.2	1004.5	NE	21	8	9.1	8.2
2	Wick	1016.7	N	17	8	7.7	5.4	1004.8	NNW	13	8	8.2	7.8
3	Stomoway	1019.6	NNE	20	8	8.7	5.3	1008.5	NNE	18	8	9.1	6.9
4	Loch Glascarnoch	1018.3	NNE	8	8	6.4	2.9	1006.5	NNE	9	8	8.4	4.3
5	Aviemore	1016.3	NNE	9	8	6.5	5.7	1005.8	NNE	7	8	7.3	4.2
6	Dyce	1012.9	N	16	8	8.4	7.8	1003.2	NNW	16	8	8.2	7.1
7	Tulloch Bridge	1016.1	NNE	4	8	8.0	4.6	1005.9	NNE	10	7	10.3	3.5
8	Tiree	1015.5	NNE	19	4	9.3	7.1	1007.0	N	22	8	9.3	4.9
9	Leuchars	1011.8	NNE	14	8	10.3	6.6	1004.3	NNE	4	8	8.7	7.2
10	Bishopton	1011.4	NNW	5	8	10.5	7.2	1004.3	N	3	8	12.2	4.5
11	Machrihanish	1011.6	N	9	8	10.3	8.2	1004.7	NNW	13	5	11.6	4.2
12	Boulmer	1008.6	N	13	8	10.4	10.4	1002.7	NNW	15	8	8.4	7.7
13	Eskdalemuir	1009.4	N	16	8	8.7	7.8	1004.3	N	12	8	8.2	6.0
14	Aldergrove	1011.2	N	7	8	10.3	8.7	1006.0	NW	8	8	11.8	6.7
15	Shap	1007.6	N	12	8	10.1	9.1	1003.7	NNW	9	8	8.2	7.2
16	Leeming	1005.8	N	5	8	11.3	10.8	1002.3	NNW	12	8	9.8	8.9
17	Ronaldsway	1008.3	NNE	14	8	11.5	9.7	1005.0	NNW	8	7	11.3	6.6
18	Bridlington	1005.3	SSE	2	8	11.2	10.8	1000.2	S	11	8	12.3	11.1
19	Crosby	1005.9	NNW	6	8	11.9	11.3	1003.8	NW	9	7	11.2	9.6
20	Valley	1007.1	N	11	8	11.6	10.7	1005.2	N	13	7	11.9	7.6
21	Waddington	1005.2	SSW	4	8	11.2	11.1	1002.2	SW	10	8	11.7	11.0
22	Shawbury	1005.0	N	6	8	11.8	11.8	1003.1	NW	8	8	11.2	10.1
23	Weybourne	1006.1	S	6	4	10.8	10.5	1003.8	SSW	17	3	15.0	10.1
24	Bedford	1006.1	SSW	6	8	10.2	9.8	1003.6	SSW	12	8	13.0	11.6
25	Aberporth	1006.7	NNW	11	8	10.9	10.7	1004.9	N	13	8	11.4	9.4
26	Sennybridge	1006.4	WSW	4	8	9.8	9.6	1003.8	NNE	4	8	11.0	9.9
27	Wattisham	1006.4	S	4	8	11.3	11.1	1004.6	SSW	16	6	16.2	10.1
28	Almondsbury	1006.4	SSW	6	8	11.2	10.8	1003.2	SSW	8	8	14.0	12.1
29	Heathrow	1006.8	SW	5	8	11.7	11.1	1005.2	SW	12	8	13.4	11.8
30	Manston	1007.2	SSW	4	4	9.6	9.2	1007.3	SSW	19	8	15.2	10.1
31	Chivenor	1007.5	W	4	8	12.0	11.1	1004.9	NW	10	7	13.9	11.6
32	Exeter	1007.6	SSW	2	8	11.4	10.7	1004.7	SW	9	8	13.2	12.6
33	Herstmonceux	1007.4	WSW	2	1	10.1	9.8	1007.4	SW	10	8	13.3	10.0
34	Hurn	1007.3	SSW	3	8	11.7	11.3	1005.6	SW	12	8	12.9	11.5
35	Camborne	1009.0	NW	4	7	11.6	10.2	1007.4	WNW	8	8	12.0	11.6

Daily Weather Summary for Thursday 13 June 2019

Selected European readings at (L) 0000 and (R) 1200 UTC

STATIONS		0000 UTC						1200 UTC					
NO	SITE	PRESS	WDIR	WSPD	CLOUD	TEMP	TDEW	PRESS	WDIR	WSPD	CLOUD	TEMP	TDEW
1	Murmansk	1029.8	SSW	4	7	3.2	1.4	1026.1	NNE	2	8	12.2	2.0
2	Helsinki	1024.2	E	12	2	11.6	4.2	1019.9	E	14	8	14.6	11.6
3	Stockholm	1016.5	ENE	10	-	12.5	9.6	1012.5	SE	2	-	15.7	14.7
4	Oslo	1013.8	NNE	12	-	9.5	-	-	-	-	8	12.8	-
5	Reykjavik	1033.2	W	4	7	10.3	9.5	1025.5	NW	9	7	12.8	9.7
6	Moscow	1025.7	NE	4	0	11.7	3.6	1027.1	NE	4	0	19.0	0.2
7	Kiev	1016.3	NNE	2	6	21.6	16.0	1017.1	SE	2	6	30.6	14.2
8	Warsaw	1012.9	ESE	6	0	22.6	17.6	1013.0	SSE	8	2	32.2	17.0
9	Berlin	1012.6	-	-	-	17.3	-	1015.2	-	-	-	23.1	11.4
10	De Bilt	1009.2	SSE	6	0	10.7	10.2	1010.6	SSW	14	7	17.8	8.9
11	Dublin	1009.9	N	10	7	10.0	9.3	1006.8	NW	10	7	10.7	8.2
12	Cork	1011.6	NNW	12	8	9.8	8.9	1008.8	NNW	12	7	10.5	9.3
13	Sofia	1016.7	S	4	0	16.4	11.9	1013.4	E	4	2	29.1	13.8
14	Belgrade	1012.4	SE	6	0	23.8	17.8	1012.7	ESE	4	0	33.2	20.2
15	Budapest	1013.6	E	4	-	21.3	16.7	1012.9	SSE	8	-	33.0	16.4
16	Prague	1012.6	N	4	-	18.7	14.8	1013.5	N	2	2	24.6	13.0
17	Munich	1015.1	NW	2	8	13.9	10.9	1012.5	N	4	0	22.7	10.3
18	Strasbourg	1014.3	S	2	8	13.8	12.0	1014.2	S	8	-	23.1	10.2
19	Paris	1011.7	SSW	5	3	11.1	9.8	1012.4	SW	12	7	18.0	10.8
20	Jersey	1009.3	W	6	4	10.8	10.2	1009.0	SW	14	8	15.6	10.5
21	Milan	1013.2	W	5	0	18.0	8.5	1015.8	WSW	4	0	26.1	9.4
22	Marseille	1016.2	SE	5	-	13.0	10.2	1015.2	W	9	-	24.3	11.9
23	Bordeaux	1014.6	S	4	-	10.9	10.0	1012.3	NE	4	-	21.3	10.7
24	Rome	1013.4	NE	2	-	17.8	17.5	1015.6	W	8	0	26.5	19.3
25	Ajaccio	1015.7	NE	5	-	14.2	11.0	1015.1	SW	8	-	24.3	14.7
26	Barcelona	1015.7	N	6	3	15.1	11.9	1014.7	ESE	12	5	20.9	14.8
27	Majorca	1014.8	ESE	3	1	16.5	12.8	1011.7	ENE	15	5	27.2	11.6
28	Madrid	1009.1	ESE	7	0	16.5	6.8	1006.5	S	10	2	27.0	4.1
29	Lisbon	1014.0	-	-	-	14.2	9.4	1012.7	-	-	-	21.3	6.1
30	Athens	1014.1	N	1	-	22.9	18.6	1014.7	N	4	-	33.0	18.3
31	Malta	1012.7	NNE	3	0	22.6	17.9	1012.7	ENE	8	0	28.3	19.3
32	Gibraltar	1011.9	ENE	10	7	17.9	16.1	1011.4	E	8	6	20.4	16.6

Daily Weather Summary for Thursday 13 June 2019

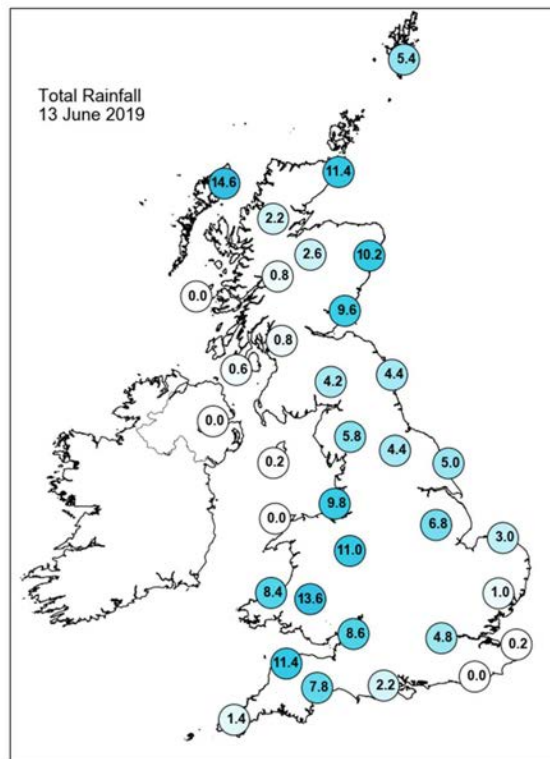
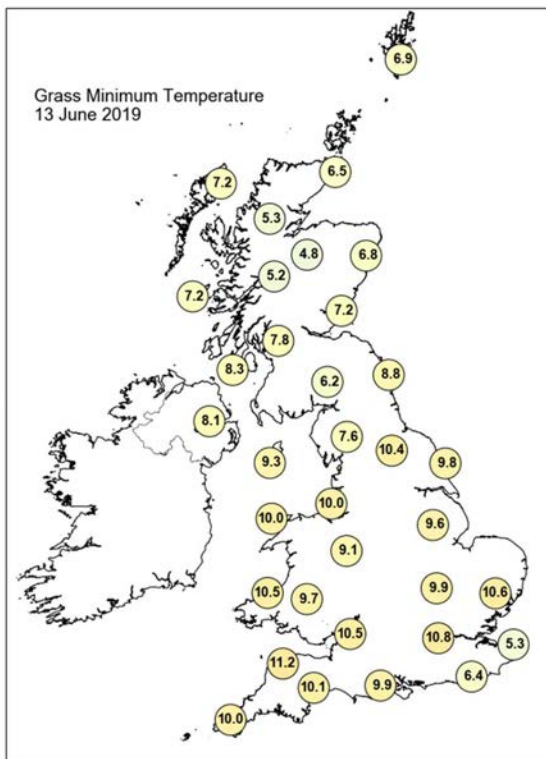
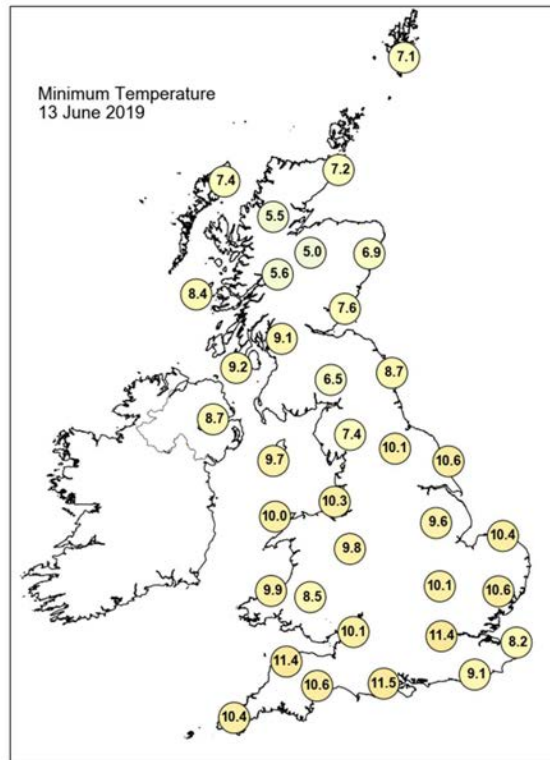
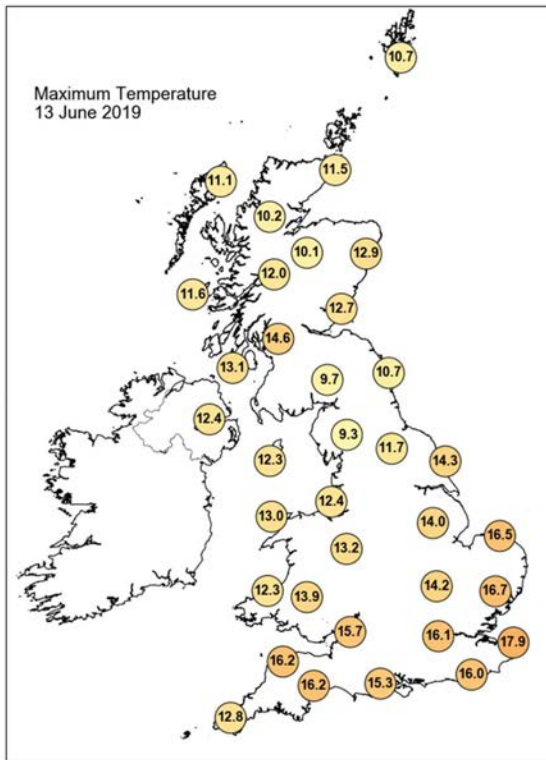

Daily Weather Summary for Thursday 13 June 2019

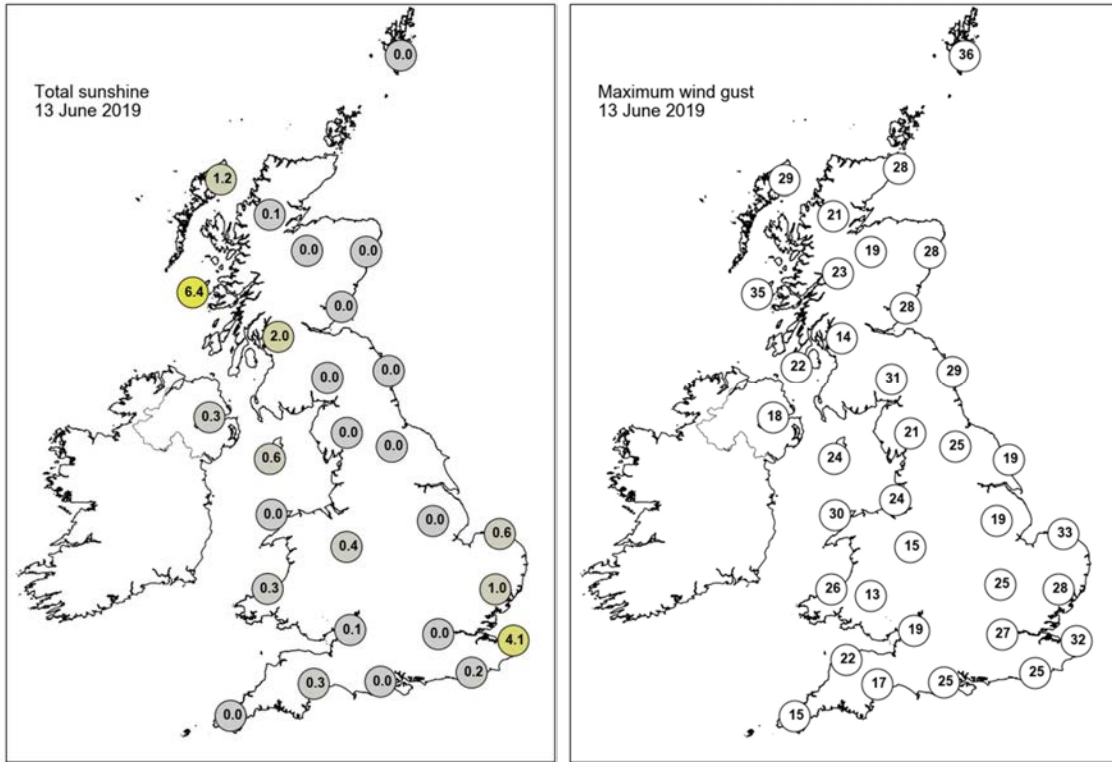

None of the selected stations observed a day of sleet or snow falling or non-zero snow depth at 0900 UTC.

Daily Weather Summary for Friday 14 June 2019

This day's summary created 21/06/2019 03:00

Summary of the UK Weather for Friday 14 June 2019

Through the early hours of Friday, an area of often heavy rain moved into the southwest, with low cloud and hill fog. It soon spread into Wales, central and northern England, with further heavy outbreaks. Rainfall in northern Scotland also continued from Thursday. It was a breezy night for many. Showery rain lingered over many parts of Wales and the Midlands during the day. There were also showers in northern England, Northern Ireland and a few in Scotland. The best of the sunshine was in south and southeast England where there was plenty of warm sunshine and very few showers.

Daily Extremes

<i>Highest Maximum</i>	20.1°C Heathrow (Greater London, 25mAMSL) also Faversham (Kent, 46mAMSL)
<i>Lowest Maximum</i>	11.2°C Fair Isle (Shetland, 57mAMSL)
<i>Highest Minimum</i>	13.2°C Shoreham Airport (West Sussex, 2mAMSL)
<i>Lowest Minimum</i>	1.2°C Katesbridge (Down, 91mAMSL)
<i>Lowest Grass Minimum</i>	-1.0°C Katesbridge (Down, 91mAMSL)
<i>Most Rainfall</i>	29.6mm Killowen (Down, 4mAMSL)
<i>Most Sunshine</i>	13.6hr Faversham (Kent, 46mAMSL)
<i>Highest Gust</i>	36Kt 41mph Lerwick (Shetland, 82mAMSL)
<i>Highest Gust (mountain)</i>	51Kt 59mph Cairngorm Summit (Inverness-shire, 1237mAMSL)
<i>Greatest Snow Depth at 0900 UTC</i>	No non-zero values

mAMSL refers to station elevation in metres above mean sea level

Daily Weather Summary for Friday 14 June 2019

North Atlantic and Europe analysis charts and satellite images at 0000 UTC

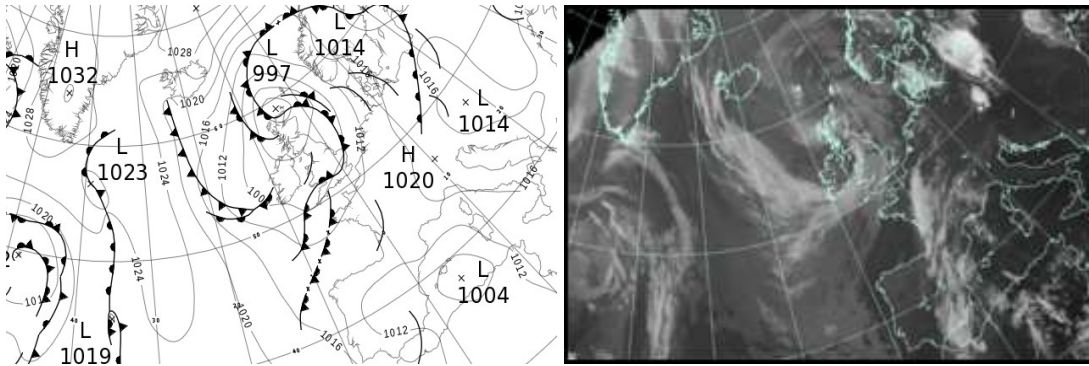

North Atlantic and Europe analysis charts and satellite images at 1200 UTC

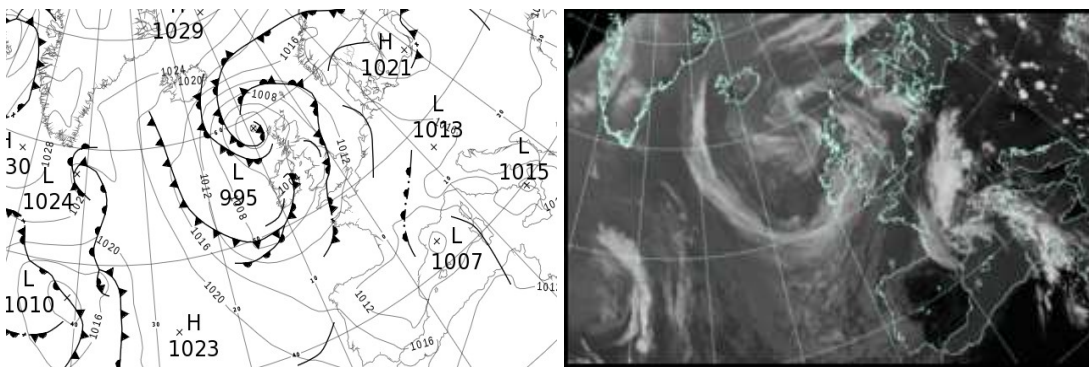

All satellite imagery copyright Met Office and EUMETSAT (European Organisation for the Exploitation of Meteorological Satellites). These show infra-red images from the geostationary MSG satellite. The rainfall rates are derived from both rain-radar and satellite data.

Daily Weather Summary for Friday 14 June 2019

UK satellite and rain-radar precipitation rates at (L) 0000 and (R) 1200 UTC

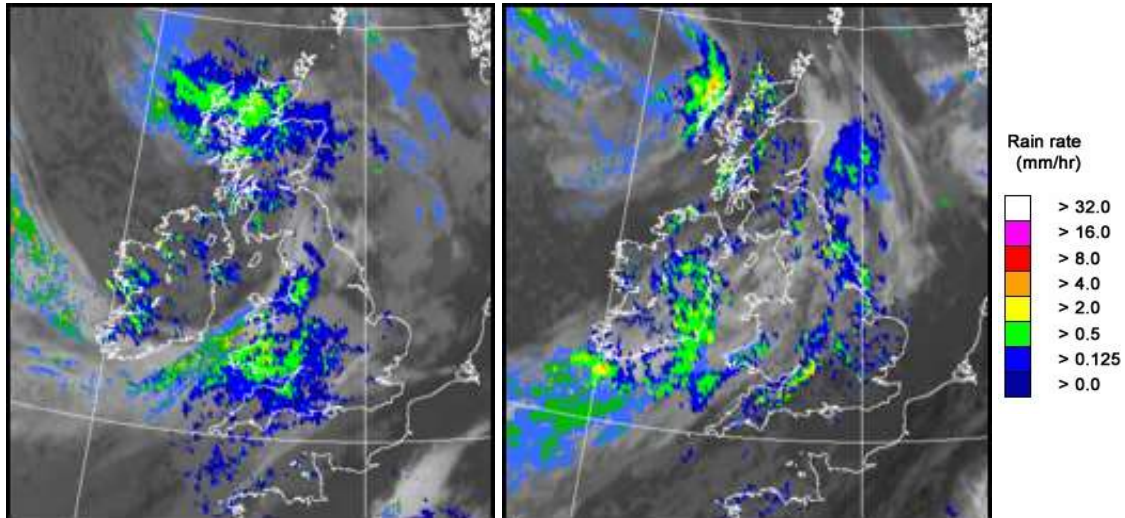

UK wind speed and direction at (L) 0000 and (R) 1200 UTC

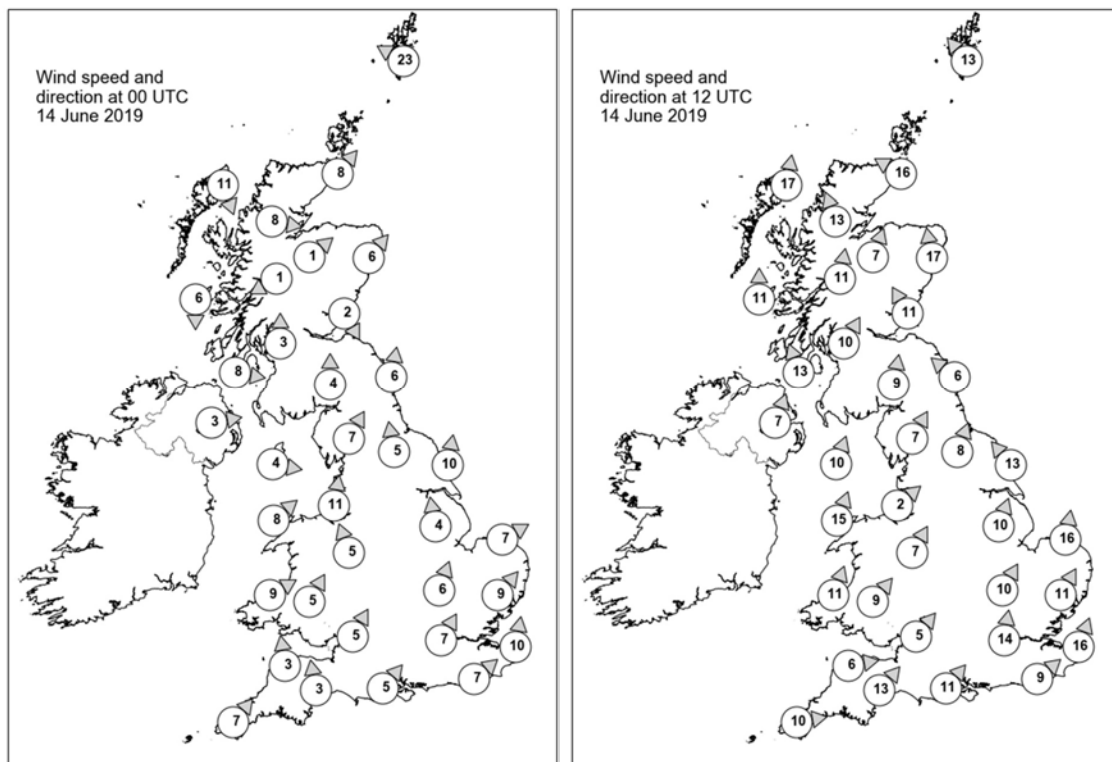

Daily Weather Summary for Friday 14 June 2019

Selected UK readings at (L) 0000 and (R) 1200 UTC

STATIONS		0000 UTC						1200 UTC					
NO	SITE	PRESS	WDIR	WSPD	CLOUD	TEMP	TDEW	PRESS	WDIR	WSPD	CLOUD	TEMP	TDEW
1	Lerwick	1002.8	ESE	23	8	10.5	10.1	1009.2	SE	13	4	11.7	10.4
2	Wick	997.8	SW	8	8	9.0	8.9	1004.1	ESE	16	6	12.3	8.3
3	Stornoway	1001.2	NNW	11	8	8.7	8.0	1001.0	S	17	6	11.2	8.5
4	Loch Glascarnoch	1001.0	W	8	8	7.1	6.6	1001.9	SSE	13	6	13.2	6.0
5	Aviemore	1001.6	SW	1	8	6.6	6.0	1003.3	SSW	7	8	13.0	6.0
6	Dyce	1001.7	SW	6	8	8.1	6.5	1005.9	S	17	7	12.1	5.4
7	Tulloch Bridge	1002.8	ENE	1	8	6.5	6.1	1004.1	S	11	8	10.8	5.4
8	Tiree	1002.1	N	6	8	9.5	8.3	1002.1	S	11	4	12.8	8.3
9	Leuchars	1002.4	NNW	2	7	8.3	7.9	1005.5	SSE	11	7	12.7	7.3
10	Bishopton	1002.1	S	3	8	8.9	7.6	1004.7	SSW	10	4	13.0	3.7
11	Machrihanish	1002.1	W	8	7	9.1	6.7	1004.0	SSE	13	7	12.6	6.7
12	Boulmer	1004.2	S	6	8	8.2	7.6	1007.0	SE	6	8	10.0	8.5
13	Eskdalemuir	1003.9	S	4	8	7.0	6.6	1005.8	S	9	7	11.4	7.2
14	Aldergrove	1004.0	W	3	6	7.0	4.2	1004.4	SSW	7	8	12.0	6.9
15	Shap	1004.9	SSW	7	8	7.7	6.3	1006.9	SSW	7	7	10.1	6.8
16	Leeming	1005.1	S	5	7	9.5	7.8	1007.1	SSW	8	7	12.2	9.4
17	Ronaldsway	1004.5	W	4	8	9.4	6.0	1006.0	SSW	10	7	12.9	8.6
18	Bridlington	1005.8	S	10	7	10.6	9.4	1007.5	SE	13	8	12.8	12.4
19	Crosby	1005.8	S	11	8	10.4	7.8	1007.1	SW	2	8	14.2	9.1
20	Valley	1005.3	SW	8	7	10.5	8.1	1006.5	SSW	15	4	13.6	8.9
21	Waddington	1007.0	S	4	0	8.5	8.2	1008.5	SSW	10	7	14.4	10.6
22	Shawbury	1006.3	SSE	5	8	10.2	9.4	1007.4	SSW	7	6	14.5	8.9
23	Weybourne	1007.3	WSW	7	6	11.8	11.3	1009.9	S	16	1	19.5	13.6
24	Bedford	1007.6	SSW	6	8	11.1	10.7	1009.2	SSW	10	8	16.5	13.0
25	Aberporth	1006.2	WSW	9	8	9.3	9.1	1007.0	SSW	11	8	13.8	8.4
26	Sennybridge	1006.8	SSW	5	8	8.7	8.4	1007.6	SW	9	8	12.6	8.1
27	Wattisham	1008.3	SW	9	8	12.0	10.9	1010.6	SSW	11	6	17.4	11.1
28	Almondsbury	1007.5	SSW	5	8	11.4	10.3	1008.5	SW	5	8	14.1	12.8
29	Heathrow	1008.5	SSW	7	7	12.6	11.2	1010.6	S	14	7	17.8	12.5
30	Manston	1010.3	S	10	7	12.0	10.2	1012.6	SSW	16	4	18.5	8.8
31	Chivenor	1007.4	S	3	7	11.7	10.2	1008.4	W	6	8	13.7	10.6
32	Exeter	1007.9	S	3	8	11.7	10.6	1008.8	SW	13	8	16.3	9.8
33	Herstmonceux	1010.2	SW	7	8	12.7	11.0	1012.5	SW	9	7	15.6	10.8
34	Hurn	1008.6	SW	5	7	12.7	11.4	1010.7	SW	11	8	15.2	10.2
35	Camborne	1008.0	SW	7	8	11.6	11.0	1009.0	W	10	7	15.1	8.9

Daily Weather Summary for Friday 14 June 2019

Selected European readings at (L) 0000 and (R) 1200 UTC

STATIONS		0000 UTC						1200 UTC					
NO	SITE	PRESS	WDIR	WSPD	CLOUD	TEMP	TDEW	PRESS	WDIR	WSPD	CLOUD	TEMP	TDEW
1	Murmansk	1021.9	N	10	7	5.3	2.4	1018.0	N	10	7	9.6	2.4
2	Helsinki	1015.0	ENE	6	5	14.1	13.6	1017.0	SE	10	8	14.6	13.7
3	Stockholm	1015.8	W	6	-	13.8	13.3	1019.3	W	8	-	18.9	12.3
4	Oslo	1016.9	ENE	2	-	12.2	-	1019.0	ENE	4	7	17.8	-
5	Reykjavik	1021.2	SE	3	7	10.2	7.3	1017.0	NW	3	1	14.6	4.3
6	Moscow	1024.9	-	0	0	10.9	4.5	1016.6	-	0	8	16.2	15.2
7	Kiev	1019.4	SE	2	0	22.2	18.6	1018.2	S	4	6	30.8	17.9
8	Warsaw	1017.0	NE	8	8	20.1	18.0	1019.5	NW	6	4	28.0	18.2
9	Berlin	1017.2	N	6	-	16.7	11.3	1018.1	SE	6	-	28.2	6.5
10	De Bilt	1013.0	SSE	6	2	12.3	11.3	1014.3	S	12	2	20.4	12.7
11	Dublin	1005.4	WSW	6	7	8.5	7.0	1004.4	SSE	10	8	11.0	9.3
12	Cork	1007.5	W	4	6	8.9	6.3	1004.5	NW	4	7	12.7	6.8
13	Sofia	1016.6	SE	2	0	18.8	13.7	1014.7	E	4	2	29.9	14.2
14	Belgrade	1013.9	S	2	0	25.0	20.7	1017.4	W	4	2	31.6	13.1
15	Budapest	1014.8	E	4	-	22.0	19.2	1016.7	S	4	-	32.4	16.7
16	Prague	1016.6	N	2	-	18.5	15.8	1017.0	E	6	3	29.1	10.3
17	Munich	1017.5	SSE	4	0	15.0	12.3	1012.5	E	8	0	29.7	12.9
18	Strasbourg	1015.0	-	0	-	12.7	9.5	1016.5	SSW	6	-	19.2	14.0
19	Paris	1012.3	-	0	8	13.2	11.3	1014.0	SSW	6	7	21.5	13.7
20	Jersey	1010.9	SW	6	8	12.9	11.6	1012.2	WSW	9	7	16.5	11.4
21	Milan	1018.2	N	1	-	16.3	11.8	1017.5	ENE	7	0	29.2	11.4
22	Marseille	1013.8	SE	4	6	17.2	13.5	1007.9	SE	20	-	32.7	7.5
23	Bordeaux	1014.4	WNW	7	8	13.0	12.4	1012.9	N	6	7	19.3	12.6
24	Rome	1016.0	NE	1	-	18.6	17.2	1015.5	S	10	3	32.2	19.8
25	Ajaccio	1013.0	NE	4	-	17.8	12.9	1009.8	S	6	-	36.5	8.4
26	Barcelona	1011.5	NNE	8	1	18.1	5.0	1009.3	WSW	21	4	24.2	14.7
27	Majorca	1006.4	NE	13	7	21.6	16.1	1011.0	WSW	13	3	24.8	15.2
28	Madrid	1008.8	SE	3	2	19.1	0.1	1009.9	SW	15	1	24.8	0.8
29	Lisbon	1015.1	-	-	-	13.7	9.9	1018.3	-	-	-	16.5	11.6
30	Athens	1014.6	N	1	-	23.6	16.1	1013.5	N	4	-	34.8	13.3
31	Malta	1014.5	NE	10	0	23.1	21.3	1015.8	E	11	0	29.3	17.9
32	Gibraltar	1014.4	SSW	9	8	19.6	14.7	1018.3	W	22	4	20.9	8.1

Daily Weather Summary for Friday 14 June 2019

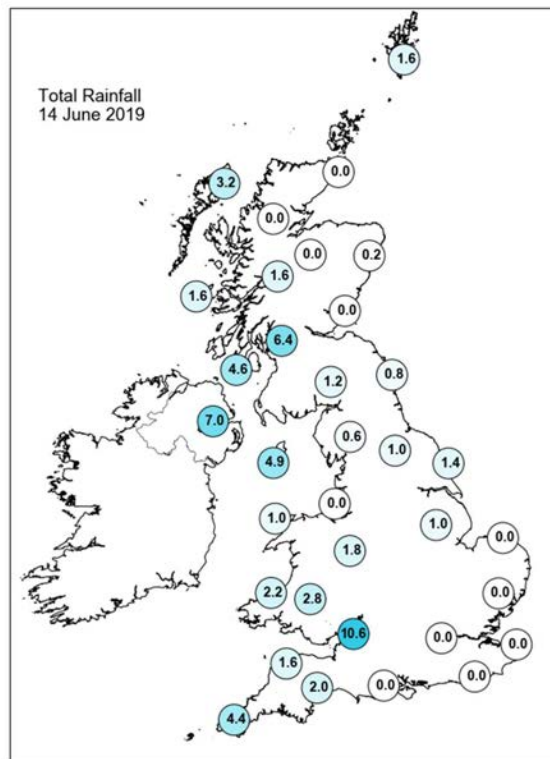
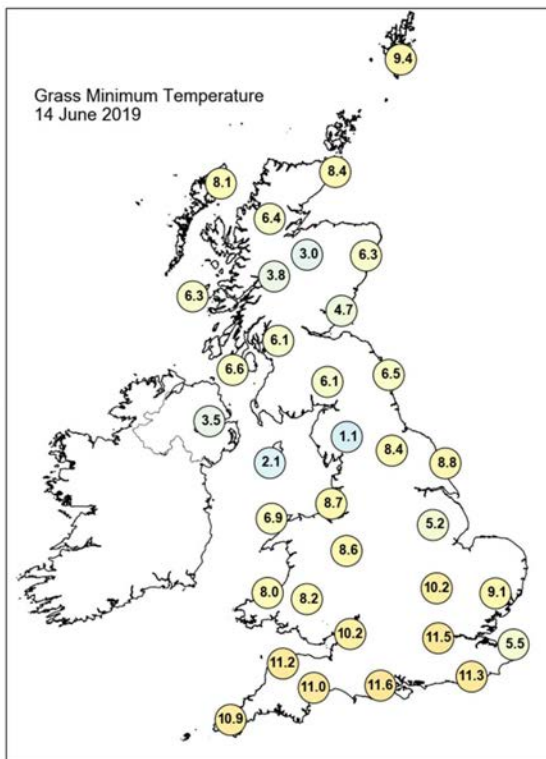
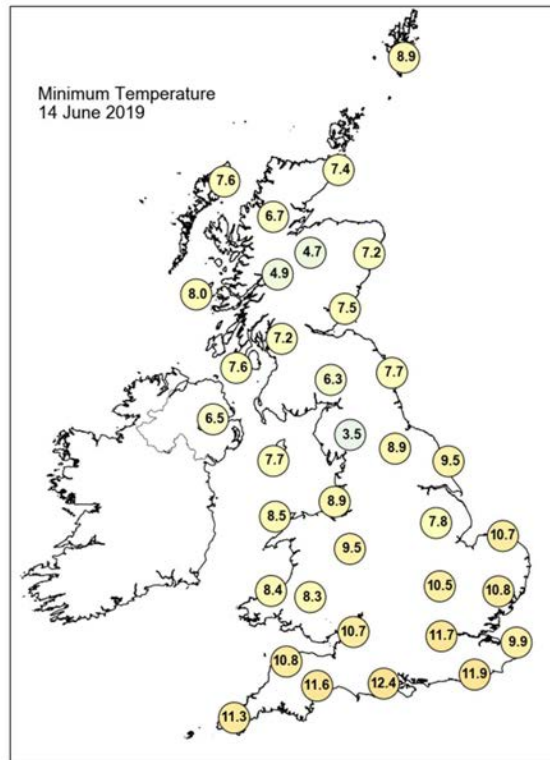
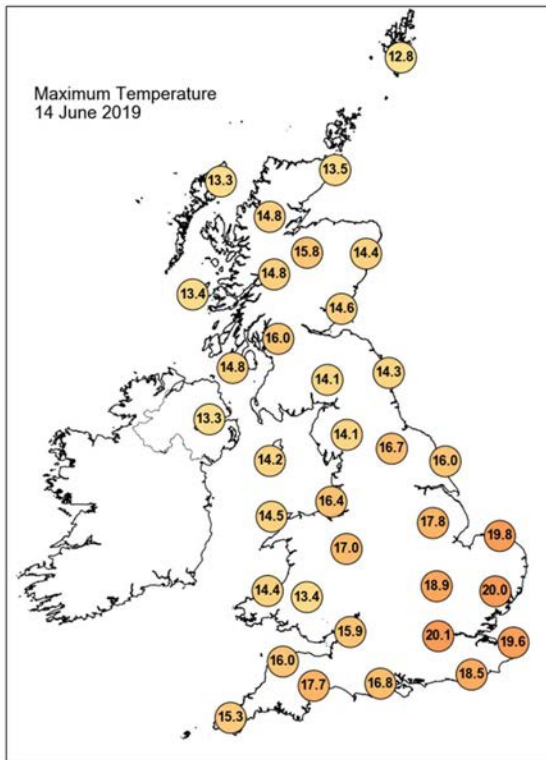

Daily Weather Summary for Friday 14 June 2019

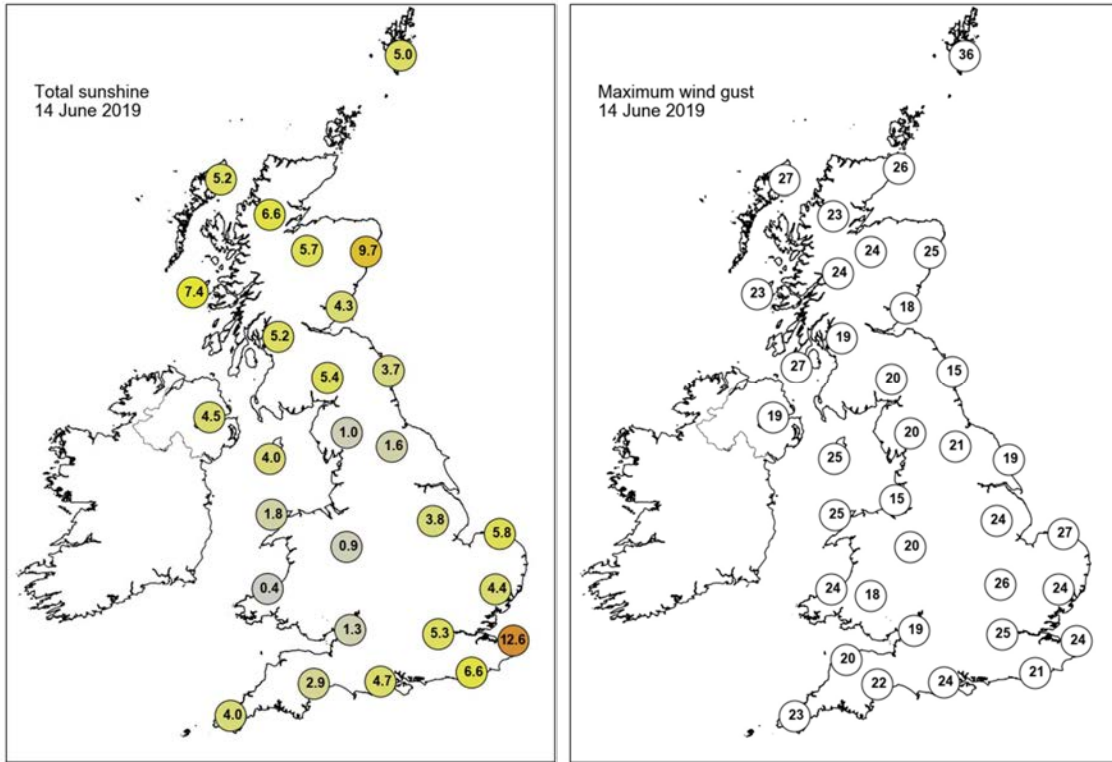

None of the selected stations observed a day of sleet or snow falling or non-zero snow depth at 0900 UTC.

Daily Weather Summary for Saturday 15 June 2019

This day's summary created 22/06/2019 03:00

Summary of the UK Weather for Saturday 15 June 2019

Overnight, a band of cloud and rain edged in from the west-southwest, across Northern Ireland, to lie across western parts of the UK mainland by morning. Away from this, it was mostly dry with patchy cloud and few clear spells. During the day a band of showery rain moved from west to east across the UK. There were some bright spells ahead of and behind the occluded front which caused the rain. That rain was reinvigorated for a time in the afternoon by some upper forcing and as a result, there were thunderstorms over the West Midlands. Showers died away in the evening except in the far north, where some rain continued. The warmest places were in the southeast.

Daily Extremes

<i>Highest Maximum</i>	21.5°C Faversham (Kent, 46mAMSL)
<i>Lowest Maximum</i>	12.0°C Killylane (Antrim, 250mAMSL)
<i>Highest Minimum</i>	13.1°C Hastings (East Sussex, 45mAMSL)
<i>Lowest Minimum</i>	1.4°C Derrylin, Cornahoule (Fermanagh, 68mAMSL)
<i>Lowest Grass Minimum</i>	0.1°C Altnaharra No 2 (Sutherland, 81mAMSL)
<i>Most Rainfall</i>	12.7mm Willington (Derbyshire, 54mAMSL) also Middleton, Hillside (Derbyshire, 295mAMSL)
<i>Most Sunshine</i>	11.4hr Aberdaron (Gwynedd, 95mAMSL)
<i>Highest Gust</i>	40Kt 46mph Pembrey Sands (Dyfed, 3mAMSL)
<i>Highest Gust (mountain)</i>	55Kt 63mph Cairngorm Summit (Inverness-shire, 1237mAMSL)
<i>Greatest Snow Depth at 0900 UTC</i>	No non-zero values

mAMSL refers to station elevation in metres above mean sea level

Daily Weather Summary for Saturday 15 June 2019

North Atlantic and Europe analysis charts and satellite images at 0000 UTC

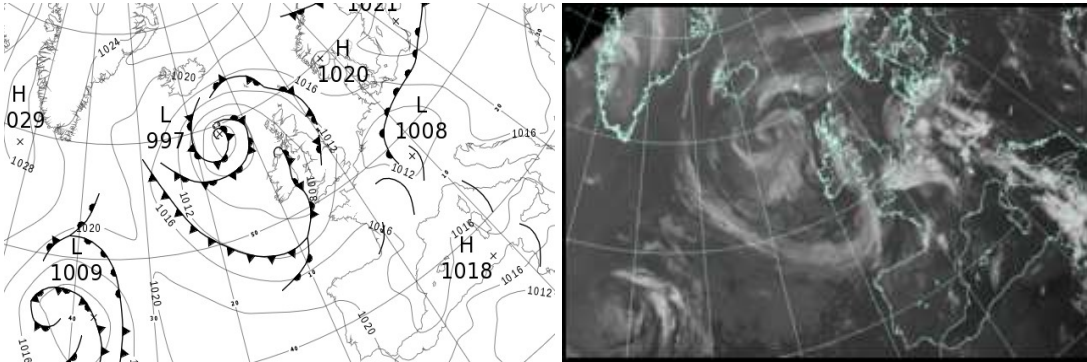

North Atlantic and Europe analysis charts and satellite images at 1200 UTC

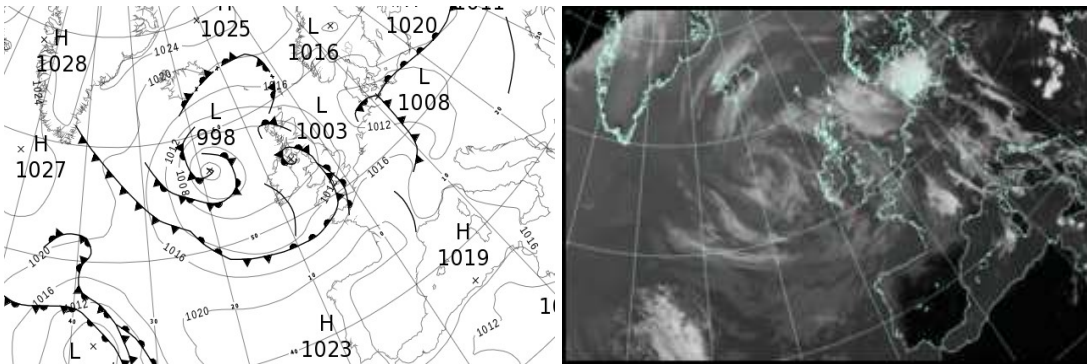

All satellite imagery copyright Met Office and EUMETSAT (European Organisation for the Exploitation of Meteorological Satellites). These show infra-red images from the geostationary MSG satellite. The rainfall rates are derived from both rain-radar and satellite data.

Daily Weather Summary for Saturday 15 June 2019

UK satellite and rain-radar precipitation rates at (L) 0000 and (R) 1200 UTC

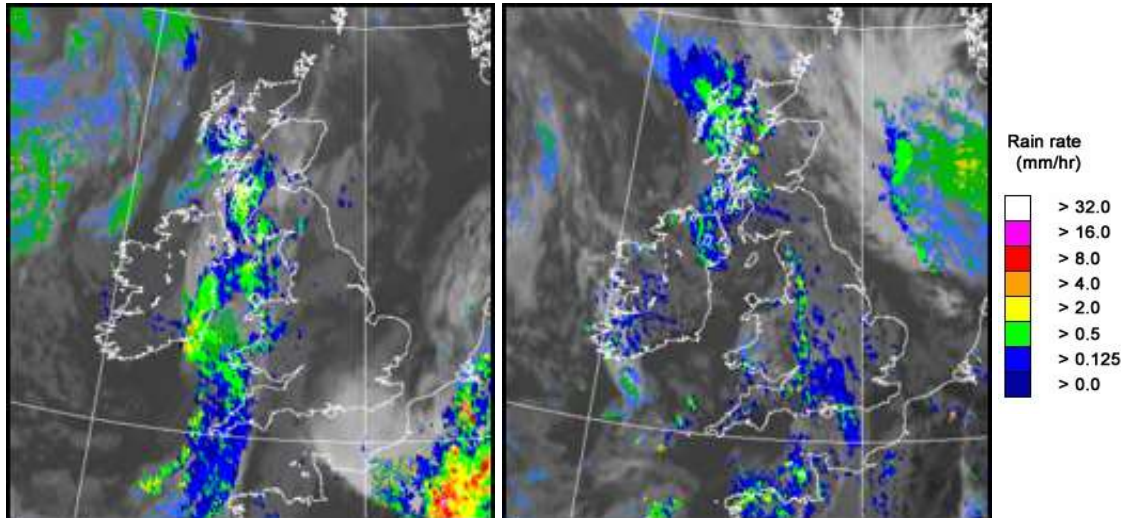

UK wind speed and direction at (L) 0000 and (R) 1200 UTC

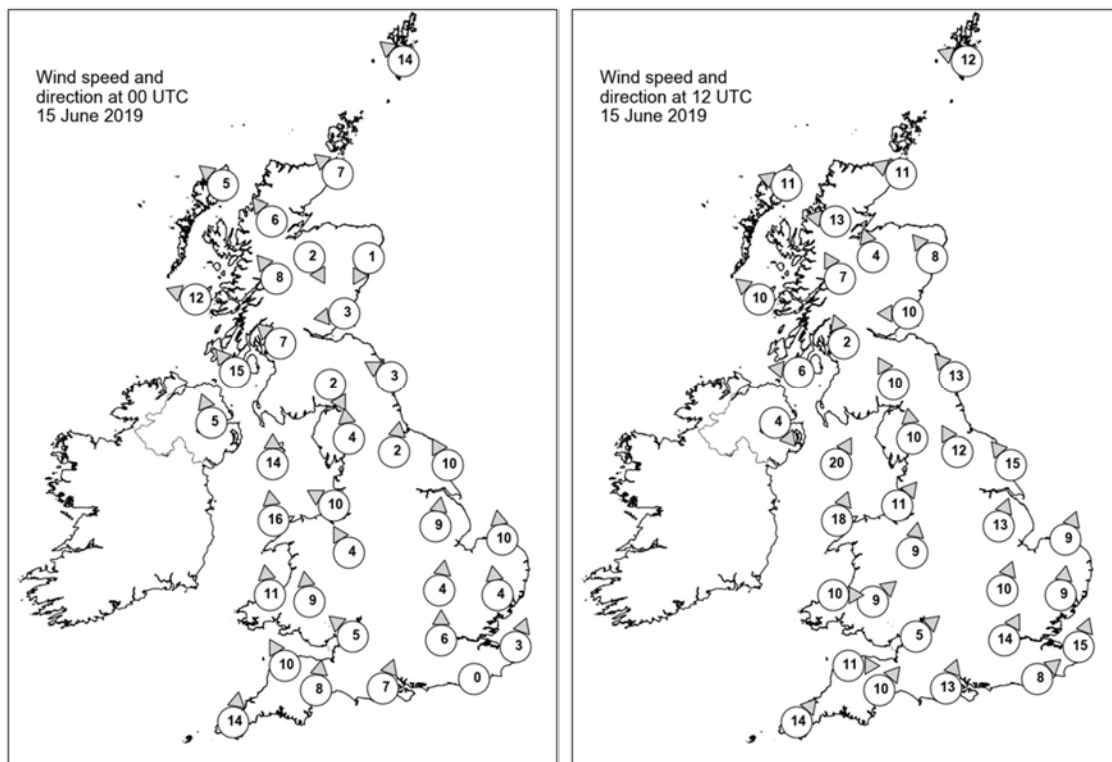

Daily Weather Summary for Saturday 15 June 2019

Selected UK readings at (L) 0000 and (R) 1200 UTC

STATIONS		0000 UTC						1200 UTC					
NO	SITE	PRESS	WDIR	WSPD	CLOUD	TEMP	TDEW	PRESS	WDIR	WSPD	CLOUD	TEMP	TDEW
1	Lerwick	1012.7	SE	14	7	10.4	10.1	1014.9	ESE	12	7	13.6	11.4
2	Wick	1010.0	SE	7	0	9.8	8.2	1010.8	ESE	11	8	11.2	11.1
3	Stornoway	1007.5	SE	5	7	8.8	7.3	1008.0	ESE	11	8	13.7	10.3
4	Loch Glascarnoch	1008.5	SE	6	7	9.5	3.9	1008.7	E	13	8	11.8	8.8
5	Aviemore	1009.3	NNW	2	7	8.0	7.1	1007.9	SSE	4	8	16.6	8.0
6	Dyce	1010.8	NNE	1	7	8.6	8.0	1010.2	SE	8	8	14.0	11.9
7	Tulloch Bridge	1008.5	SE	8	7	10.1	6.0	1008.5	SSE	7	8	11.8	9.0
8	Tiree	1005.3	ESE	12	8	10.6	8.9	1007.5	SE	10	8	12.3	10.4
9	Leuchars	1009.3	E	3	7	10.6	10.4	1009.0	E	10	7	13.4	10.9
10	Bishopton	1007.4	SE	7	8	10.8	8.7	1007.4	SSE	2	8	13.3	11.1
11	Machrihanish	1005.3	SE	15	8	11.1	10.3	1006.8	E	6	8	11.4	10.9
12	Boulmer	1009.7	ESE	3	8	10.7	10.3	1009.5	SE	13	2	15.0	11.6
13	Eskdalemuir	1009.2	NNW	2	7	7.8	7.6	1008.7	SSE	10	7	12.4	8.4
14	Aldergrove	1005.1	SSE	5	8	10.5	9.3	1006.2	NW	4	8	10.5	10.2
15	Shap	1009.0	S	4	8	10.5	9.6	1009.0	S	10	8	12.8	10.0
16	Leeming	1010.0	S	2	6	11.1	10.3	1009.9	SSE	12	8	16.4	10.4
17	Ronaldsway	1007.0	S	14	8	11.5	9.9	1007.6	SSW	20	7	12.7	9.6
18	Bridlington	1010.6	SSE	10	7	12.7	11.7	1010.9	SE	15	7	13.5	11.1
19	Crosby	1008.9	ESE	10	8	12.7	8.6	1009.3	SW	11	8	16.0	9.2
20	Valley	1007.0	S	16	8	12.3	10.1	1009.1	SSW	18	1	14.3	10.2
21	Waddington	1011.0	S	9	7	12.3	10.0	1011.2	SSW	13	7	16.6	9.5
22	Shawbury	1009.7	SSE	4	5	10.4	8.5	1009.6	S	9	7	13.7	12.6
23	Weybourne	1012.0	S	10	1	12.4	9.8	1012.3	SSW	9	1	20.7	12.1
24	Bedford	1011.9	S	4	0	8.7	7.2	1011.7	SSW	10	8	17.0	10.3
25	Aberporth	1007.0	S	11	7	11.1	9.1	1010.1	W	10	8	12.2	9.0
26	Sennybridge	1009.3	S	9	8	9.4	8.0	1010.0	SW	9	7	13.9	8.3
27	Wattisham	1012.4	S	4	8	13.1	9.8	1012.9	S	9	8	18.2	11.3
28	Almondsbury	1010.9	SE	5	8	11.1	9.9	1011.1	SW	5	8	13.4	11.9
29	Heathrow	1012.4	S	6	7	12.8	10.0	1012.9	SSW	14	8	17.0	8.9
30	Manston	1012.8	SSW	3	7	13.0	10.1	1014.5	SSW	15	3	18.8	9.9
31	Chivenor	1009.3	SSE	10	7	11.9	9.1	1011.3	W	11	2	16.2	9.2
32	Exeter	1010.6	S	8	8	12.5	10.0	1010.9	SW	10	7	17.7	7.4
33	Herstmonceux	1012.9	-	0	8	11.8	10.1	1014.5	SW	8	3	17.6	11.4
34	Hurn	1012.0	SSW	7	8	13.2	10.9	1012.5	SSW	13	7	14.0	12.3
35	Camborne	1008.1	S	14	8	11.9	10.4	1011.7	SW	14	7	14.8	9.4

Daily Weather Summary for Saturday 15 June 2019

Selected European readings at (L) 0000 and (R) 1200 UTC

STATIONS		0000 UTC						1200 UTC					
NO	SITE	PRESS	WDIR	WSPD	CLOUD	TEMP	TDEW	PRESS	WDIR	WSPD	CLOUD	TEMP	TDEW
1	Murmansk	1017.9	N	6	8	5.0	1.5	1013.8	N	4	2	14.0	3.4
2	Helsinki	1016.6	W	14	7	13.5	11.7	1016.4	WNW	8	0	21.4	12.7
3	Stockholm	1019.5	SW	4	-	13.4	11.4	1017.3	WNW	8	-	24.9	9.4
4	Oslo	1019.7	NE	4	-	11.4	-	1016.9	NE	4	1	23.3	-
5	Reykjavik	1018.7	S	1	3	12.0	4.0	1016.8	WSW	7	3	16.8	6.8
6	Moscow	1015.7	E	2	8	14.0	11.8	1014.5	SW	2	8	20.2	12.7
7	Kiev	1017.0	NNW	2	0	23.1	15.8	1014.0	ENE	6	3	31.8	5.6
8	Warsaw	1018.8	ENE	8	0	21.7	17.2	1014.2	E	8	5	31.0	17.8
9	Berlin	1014.6	E	10	-	23.6	14.9	1008.5	S	6	-	30.5	19.7
10	De Bilt	1012.1	N	6	8	16.4	11.9	1014.7	WSW	4	8	17.3	13.6
11	Dublin	1005.9	-	0	8	9.0	8.4	1007.7	WSW	6	6	13.7	6.3
12	Cork	1006.1	WNW	8	5	8.4	6.4	1008.9	SSW	12	7	12.9	7.0
13	Sofia	1018.4	-	0	2	17.2	15.5	1013.2	NNE	6	4	28.5	13.8
14	Belgrade	1016.4	SSE	2	0	22.6	15.3	1014.1	SE	4	2	32.8	20.3
15	Budapest	1016.2	N	2	-	21.1	18.3	1013.7	S	6	-	33.2	14.3
16	Prague	1012.0	N	2	-	21.7	17.5	1009.4	SSW	4	4	33.6	14.2
17	Munich	1009.8	WSW	4	8	21.4	15.8	1013.4	NW	6	6	25.0	12.7
18	Strasbourg	1009.0	N	4	8	16.5	14.0	1016.9	NW	5	8	22.2	13.3
19	Paris	1012.4	-	0	8	15.6	14.0	1017.0	SW	14	4	20.5	10.3
20	Jersey	1013.0	SSE	7	8	13.3	12.2	1014.2	S	16	8	14.6	12.4
21	Milan	1014.1	E	5	0	22.7	15.5	1014.6	W	4	3	27.8	17.4
22	Marseille	1014.1	SSE	9	8	19.4	17.0	1016.8	SSW	13	-	23.2	16.3
23	Bordeaux	1017.1	NW	3	8	15.0	11.8	1020.8	W	9	-	20.5	9.4
24	Rome	1015.1	N	2	3	22.1	18.1	1015.1	W	6	4	25.4	19.2
25	Ajaccio	1016.8	SW	5	8	20.6	18.0	1017.5	SW	11	-	24.2	17.2
26	Barcelona	1013.5	-	0	1	19.1	14.8	1017.0	ESE	10	2	22.8	17.4
27	Majorca	1015.1	ENE	2	-	17.7	15.5	1015.9	SSW	10	3	26.3	17.3
28	Madrid	1015.8	SW	12	0	16.5	2.1	1017.0	ESE	3	0	22.7	2.7
29	Lisbon	1021.1	-	-	-	14.7	11.9	-	-	-	-	-	-
30	Athens	1012.7	N	1	-	24.9	18.4	1010.8	WSW	6	3	33.2	12.3
31	Malta	1016.4	N	3	7	23.4	18.8	1015.1	WSW	5	4	32.3	16.5
32	Gibraltar	1019.2	W	18	0	17.3	11.4	1017.9	WSW	12	1	25.1	10.1

Daily Weather Summary for Saturday 15 June 2019

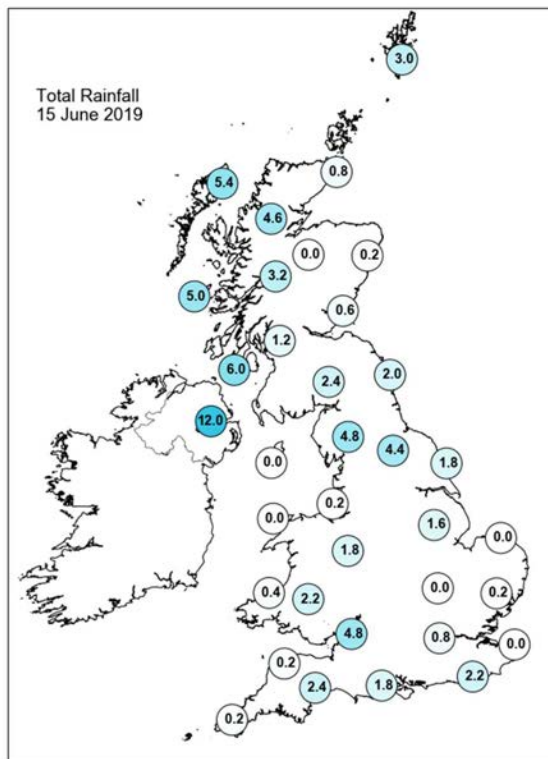
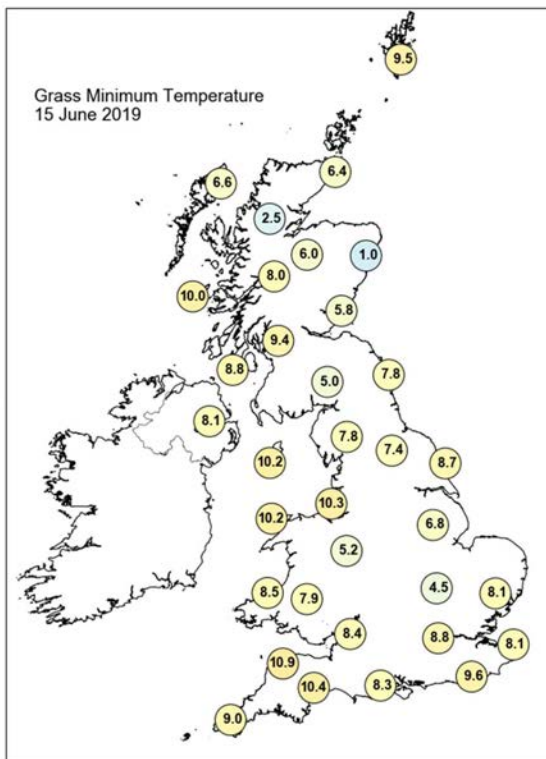
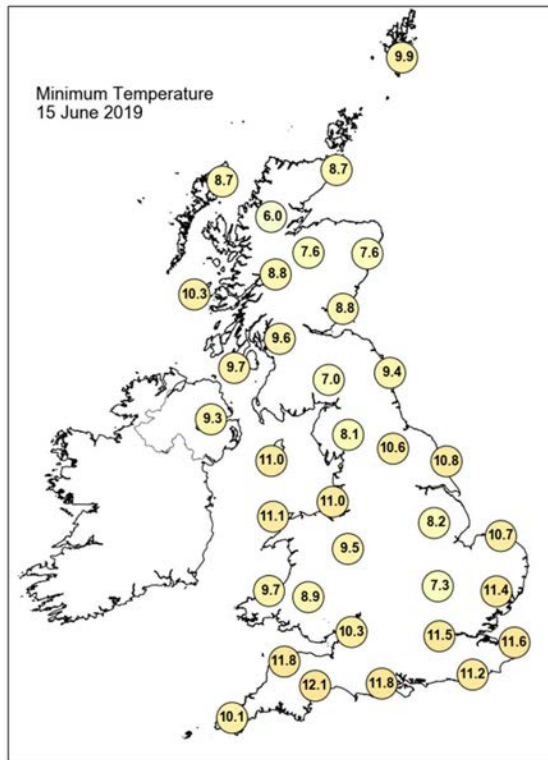
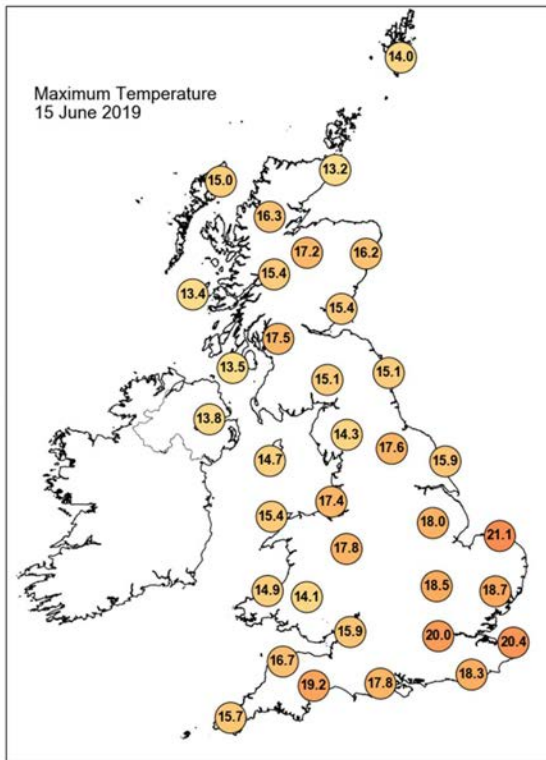

Daily Weather Summary for Saturday 15 June 2019

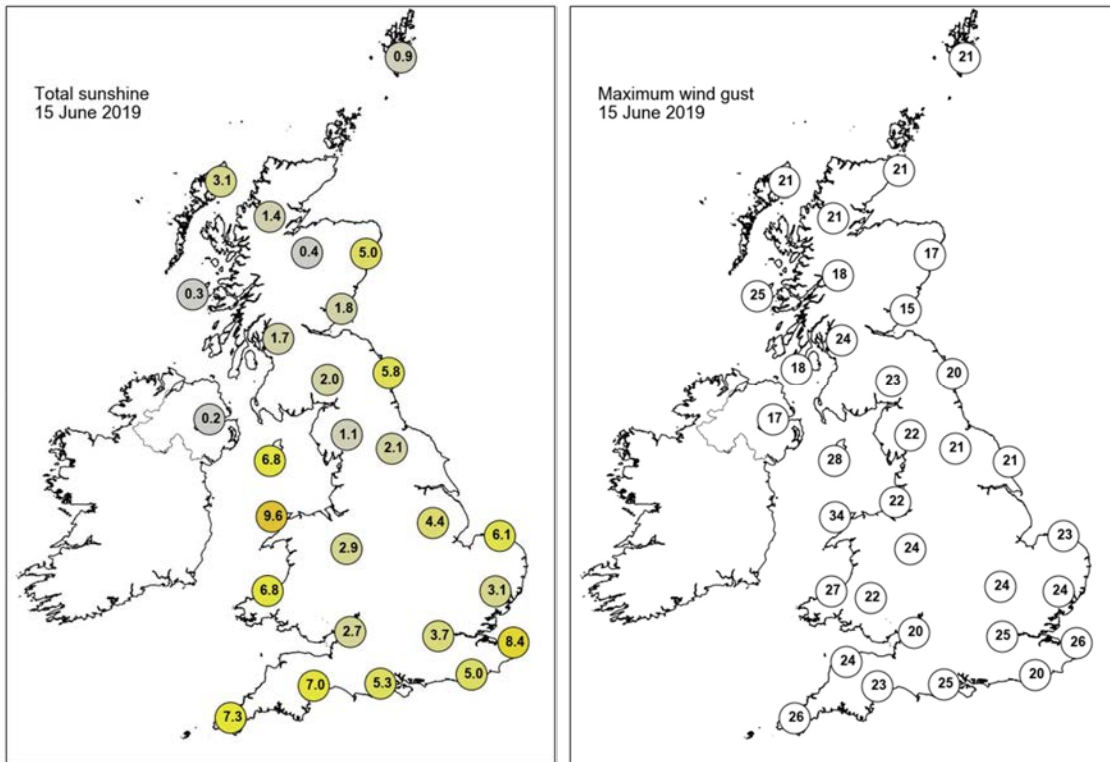

None of the selected stations observed a day of sleet or snow falling or non-zero snow depth at 0900 UTC.

Daily Weather Summary for Sunday 16 June 2019

This day's summary created 23/06/2019 03:00

Summary of the UK Weather for Sunday 16 June 2019

The last of Saturday's showers fizzled out during the early hours, as a more organised band of showery rain pushed its way north across mainland Scotland. Clear skies across eastern England allowed for some views of noctilucent clouds. It also allowed it to turn quite chilly, with a touch of grass frost in some rural spots in the north. Meanwhile, towards the southwest, the next cluster of showers began to show their hand. The showers spread northeastwards across many parts of the UK through the course of Sunday. Some of these were heavy at times, but in the brisk wind they moved through fairly quickly. In between the showers there were some bright or sunny spells for many.

Daily Extremes

<i>Highest Maximum</i>	21.4°C Heathrow (Greater London, 25mAMSL)
<i>Lowest Maximum</i>	12.4°C Fair Isle (Shetland, 57mAMSL)
<i>Highest Minimum</i>	13.2°C Bognor Regis (West Sussex, 7mAMSL)
<i>Lowest Minimum</i>	1.1°C Kielder Castle (Northumberland, 201mAMSL)
<i>Lowest Grass Minimum</i>	-1.5°C Copley (Durham, 253mAMSL)
<i>Most Rainfall</i>	25.4mm Capel Curig No 3 (Gwynedd, 216mAMSL) also Whitechurch (Dyfed, 129mAMSL)
<i>Most Sunshine</i>	9.8hr Tiree (Argyll (in Strathclyde Region), 9mAMSL)
<i>Highest Gust</i>	50Kt 58mph Capel Curig No 3 (Gwynedd, 216mAMSL)
<i>Highest Gust (mountain)</i>	58Kt 67mph Great Dun Fell No 2 (Cumbria, 847mAMSL)
<i>Greatest Snow Depth at 0900 UTC</i>	No non-zero values

mAMSL refers to station elevation in metres above mean sea level

Daily Weather Summary for Sunday 16 June 2019

North Atlantic and Europe analysis charts and satellite images at 0000 UTC

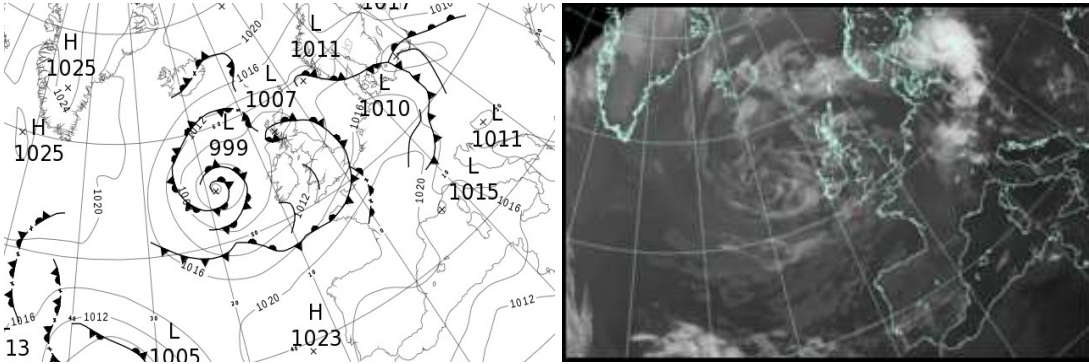

North Atlantic and Europe analysis charts and satellite images at 1200 UTC

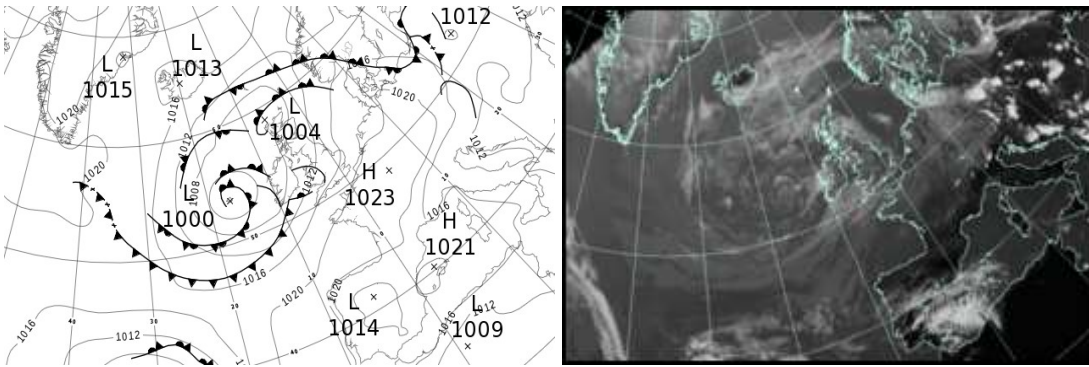

All satellite imagery copyright Met Office and EUMETSAT (European Organisation for the Exploitation of Meteorological Satellites). These show infra-red images from the geostationary MSG satellite. The rainfall rates are derived from both rain-radar and satellite data.

Daily Weather Summary for Sunday 16 June 2019

UK satellite and rain-radar precipitation rates at (L) 0000 and (R) 1200 UTC

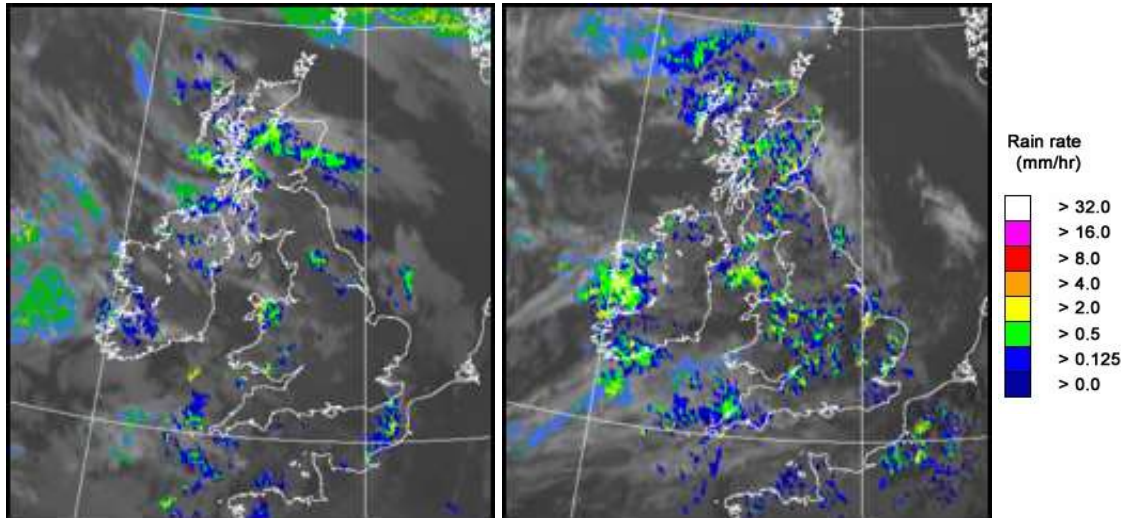

UK wind speed and direction at (L) 0000 and (R) 1200 UTC

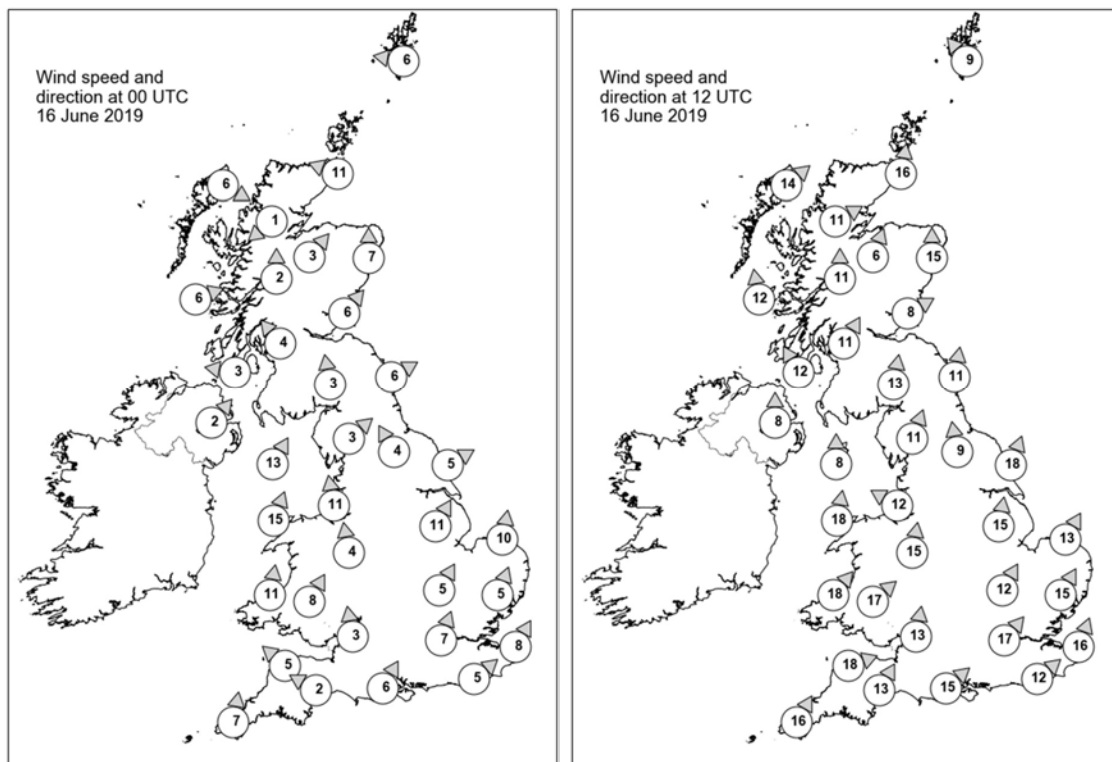

Daily Weather Summary for Sunday 16 June 2019

Selected UK readings at (L) 0000 and (R) 1200 UTC

STATIONS		0000 UTC						1200 UTC					
NO	SITE	PRESS	WDIR	WSPD	CLOUD	TEMP	TDEW	PRESS	WDIR	WSPD	CLOUD	TEMP	TDEW
1	Lerwick	1011.7	E	6	8	10.7	10.6	1008.5	SE	9	8	11.1	10.9
2	Wick	1008.2	ESE	11	2	10.1	9.9	1006.5	S	16	1	15.9	8.1
3	Stomoway	1006.5	WNW	6	7	11.2	9.9	1006.4	SW	14	8	11.5	10.0
4	Loch Glascarnoch	1007.5	NE	1	7	8.8	7.4	1007.6	WSW	11	8	11.7	4.3
5	Aviemore	1007.5	SW	3	8	11.8	6.2	1008.4	SSW	6	7	12.6	9.0
6	Dyce	1008.3	S	7	8	11.5	10.3	1009.0	S	15	7	14.1	8.3
7	Tulloch Bridge	1008.0	S	2	8	10.5	6.9	1009.6	S	11	7	9.2	6.6
8	Tiree	1007.5	WSW	6	8	9.7	8.9	1008.0	S	12	5	13.1	10.0
9	Leuchars	1008.6	SW	6	4	10.4	8.1	1009.6	WSW	8	7	12.8	8.3
10	Bishopton	1008.7	SE	4	8	9.8	8.6	1009.0	SSW	11	7	14.4	7.5
11	Machrihanish	1008.2	E	3	8	9.2	9.0	1008.4	SSE	12	6	14.0	8.4
12	Boulmer	1010.2	WSW	6	7	9.3	8.8	1011.1	S	11	7	14.9	8.4
13	Eskdalemuir	1010.7	S	3	8	8.0	6.6	1010.8	S	13	8	12.1	6.9
14	Aldergrove	1008.8	SW	2	7	10.1	9.4	1008.2	S	8	7	15.9	8.1
15	Shap	1011.7	SW	3	6	5.5	4.9	1011.2	SSW	11	7	14.2	8.4
16	Leeming	1011.7	SSE	4	8	10.0	9.6	1012.0	S	9	7	15.7	9.4
17	Ronaldsway	1009.6	SSW	13	4	11.2	9.8	1010.3	S	8	8	12.6	11.3
18	Bridlington	1011.4	WSW	5	4	10.2	9.3	1012.8	SSW	18	6	16.8	10.6
19	Crosby	1011.6	S	11	6	12.2	6.3	1011.2	ESE	12	7	17.3	10.7
20	Valley	1010.8	SSW	15	3	11.6	9.5	1010.5	S	18	7	15.7	12.3
21	Waddington	1012.8	SSW	11	0	10.2	7.8	1013.5	S	15	4	16.7	11.0
22	Shawbury	1012.6	S	4	6	10.6	6.9	1012.1	S	15	7	16.2	11.3
23	Weybourne	1013.6	S	10	1	12.7	11.3	1015.4	SSW	13	5	16.5	11.6
24	Bedford	1014.2	SSW	5	0	9.3	7.7	1014.8	SSW	12	7	15.2	12.7
25	Aberporth	1012.1	S	11	1	9.1	8.2	1012.4	SW	18	7	15.2	9.8
26	Sennybridge	1013.3	SSW	8	7	8.7	7.1	1013.4	SW	17	7	13.1	10.0
27	Wattisham	1014.7	SSW	5	1	11.0	10.6	1016.0	SSW	15	6	18.6	12.7
28	Almondsbury	1014.1	S	3	4	10.3	8.7	1014.7	S	13	7	17.0	12.7
29	Heathrow	1015.1	SSW	7	1	11.4	9.8	1016.2	SW	17	5	19.0	11.4
30	Manston	1015.6	SSW	8	7	13.0	11.7	1018.3	SSW	16	8	17.2	12.5
31	Chivenor	1013.5	SE	5	7	10.9	9.4	1015.1	WSW	18	7	17.2	10.0
32	Exeter	1014.1	ESE	2	6	10.1	9.2	1015.9	SSW	13	8	16.3	13.2
33	Herstmonceux	1015.8	SW	5	8	12.5	12.1	1018.6	SW	12	8	15.8	13.2
34	Hurn	1015.2	SSW	6	0	11.5	10.0	1017.4	SW	15	8	15.7	12.4
35	Camborne	1013.3	S	7	6	12.0	11.4	1015.4	SSW	16	7	14.6	12.3

Daily Weather Summary for Sunday 16 June 2019

Selected European readings at (L) 0000 and (R) 1200 UTC

STATIONS		0000 UTC						1200 UTC					
NO	SITE	PRESS	WDIR	WSPD	CLOUD	TEMP	TDEW	PRESS	WDIR	WSPD	CLOUD	TEMP	TDEW
1	Murmansk	1009.7	N	8	6	6.0	3.5	1010.2	WNW	10	7	12.2	2.6
2	Helsinki	1016.6	ESE	4	1	12.6	11.0	1014.2	S	12	3	22.7	11.3
3	Stockholm	1015.6	-	0	-	13.3	9.8	1015.1	S	6	-	25.5	8.2
4	Oslo	1013.9	NE	4	-	15.7	-	1013.9	SW	6	8	16.8	-
5	Reykjavik	1017.9	W	2	6	10.4	8.2	-	-	-	6	-	-
6	Moscow	1013.9	-	0	7	13.5	13.1	1015.0	NNE	2	6	20.9	9.6
7	Kiev	1013.7	NNE	2	0	21.7	13.4	1013.4	NE	6	7	29.2	15.6
8	Warsaw	1010.8	S	4	6	24.7	19.6	1015.2	W	14	5	27.2	17.2
9	Berlin	1015.7	WNW	12	-	18.0	11.8	1020.6	WNW	10	-	21.0	11.4
10	De Bilt	1017.2	S	4	7	12.7	12.5	1019.9	SW	10	8	19.6	12.4
11	Dublin	1009.8	SSW	4	2	9.4	6.5	1009.0	SE	8	7	15.0	8.1
12	Cork	1010.3	S	4	7	7.2	6.8	1008.9	S	14	8	12.5	11.5
13	Sofia	1014.3	-	0	2	18.1	14.0	1011.1	-	0	5	27.0	12.4
14	Belgrade	1011.9	SSE	6	0	24.9	19.7	1011.0	E	6	0	32.7	18.0
15	Budapest	1012.6	NNE	2	-	21.9	17.3	1012.4	NNW	8	-	29.7	17.2
16	Prague	1015.2	N	2	-	17.7	16.2	1019.8	N	4	6	20.8	12.6
17	Munich	1018.4	WNW	8	-	14.5	13.8	1020.2	WNW	10	-	20.7	12.0
18	Strasbourg	1020.3	SW	3	8	15.5	13.9	1021.9	NNE	2	7	21.9	14.0
19	Paris	1020.0	SW	8	0	14.4	10.6	1021.8	SW	11	6	20.3	12.8
20	Jersey	1017.1	SW	12	7	13.2	12.4	1019.7	SSW	10	8	16.5	12.6
21	Milan	1014.6	W	3	-	20.1	16.4	1014.2	WSW	7	0	28.7	14.2
22	Marseille	1017.6	NW	9	-	18.4	11.9	1015.8	WNW	14	-	27.5	11.5
23	Bordeaux	1023.4	W	2	-	12.2	10.6	1021.5	SSW	4	-	22.2	9.7
24	Rome	1014.8	NW	4	-	20.4	18.5	1015.0	W	10	0	25.6	18.3
25	Ajaccio	1017.9	NE	4	8	17.2	14.5	1016.8	SW	11	-	23.9	17.2
26	Barcelona	1020.9	NNW	4	0	17.7	15.0	1019.9	WSW	15	1	24.0	15.4
27	Majorca	1019.7	ENE	11	1	19.1	15.0	1019.6	ENE	11	5	27.7	11.3
28	Madrid	1018.8	NNW	4	0	15.2	0.6	1015.0	SSW	4	7	27.8	2.8
29	Lisbon	1019.8	-	-	-	15.2	8.6	1018.7	-	-	-	22.8	11.2
30	Athens	1010.7	N	5	-	26.0	14.9	1010.7	S	6	2	32.8	15.4
31	Malta	1013.4	NNW	7	0	25.2	15.3	1013.3	SSW	8	2	33.1	13.8
32	Gibraltar	1016.7	SW	11	0	19.8	11.2	1019.1	E	7	4	19.3	15.4

Daily Weather Summary for Sunday 16 June 2019

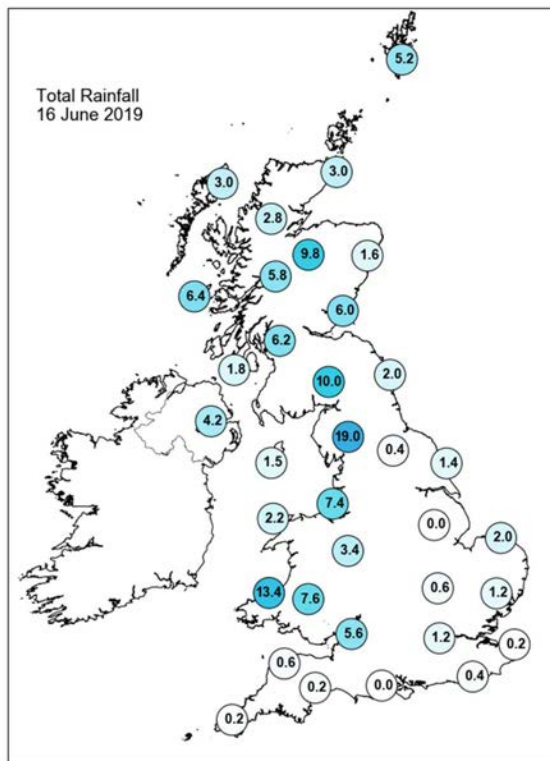
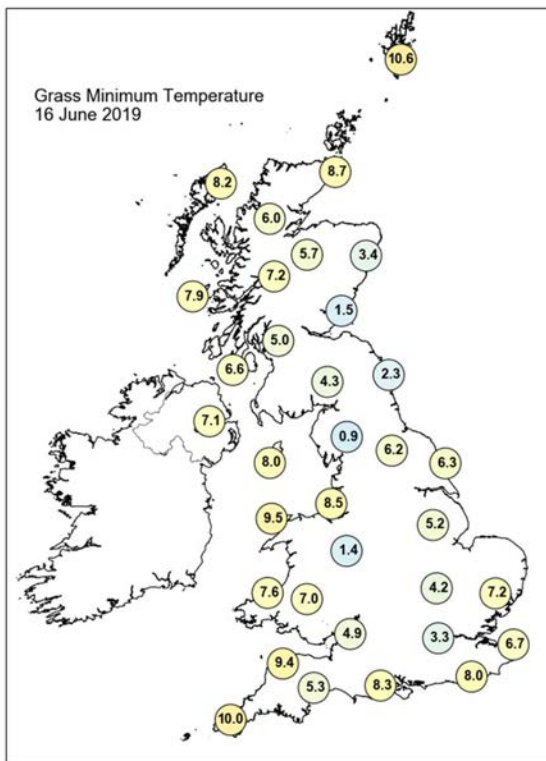
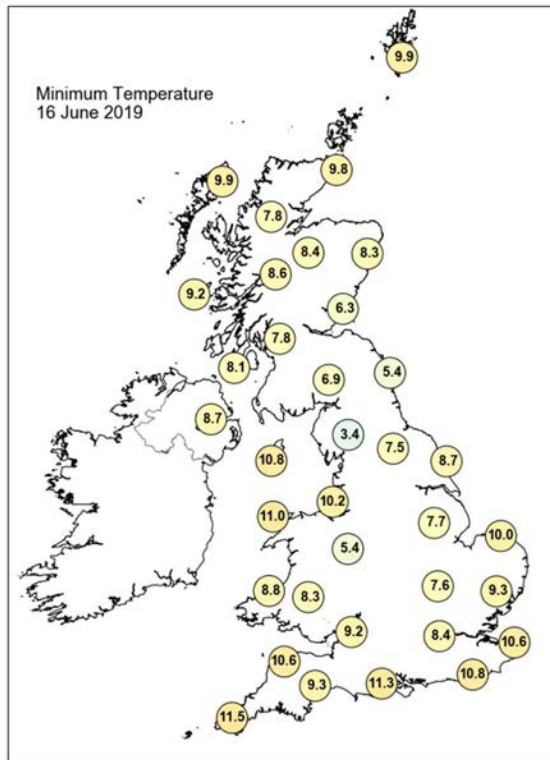
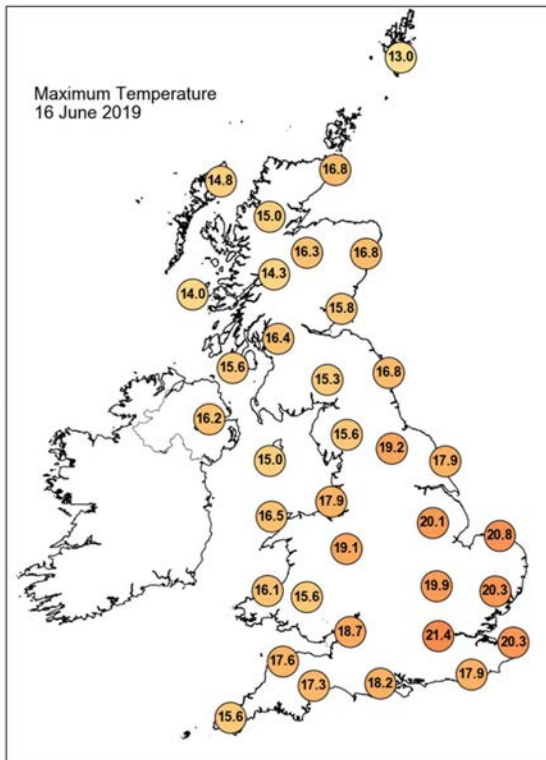

Daily Weather Summary for Sunday 16 June 2019

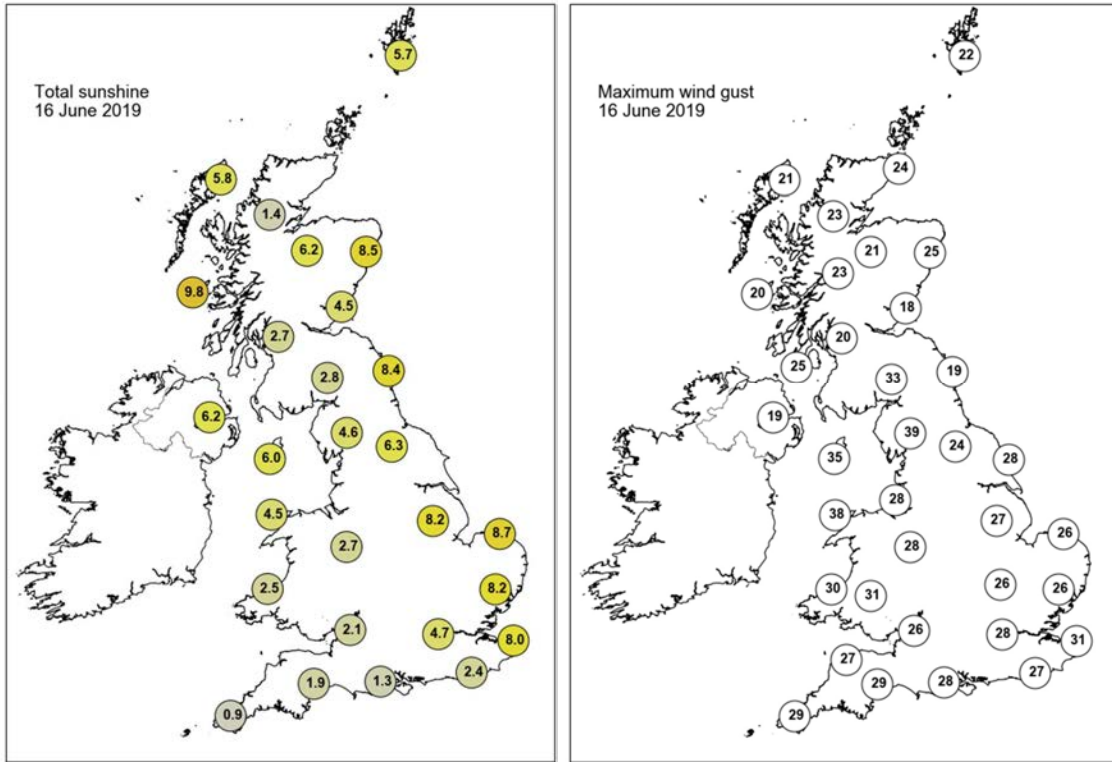

None of the selected stations observed a day of sleet or snow falling or non-zero snow depth at 0900 UTC.

Daily Weather Summary for Monday 17 June 2019

This day's summary created 24/06/2019 03:00

Summary of the UK Weather for Monday 17 June 2019

The night was generally dry in the south, with some clear spells. Meanwhile, a frontal system continued to give some outbreaks of rain, locally heavy, across parts of northwest England and Wales. Further rain, heavy at times, affected northern and western parts of Scotland, with some showers across Northern Ireland, where they were heavy at times. However, it did become drier for parts of Northern Ireland, northern England and southern Scotland during the early hours of Monday morning. It was a mild night for many. Through the day the showers continued across Scotland and Northern Ireland, with some thunderstorms here by the afternoon. The rain across Wales and northern England became patchier but it was persistent, with a few showery outbreaks in the South West. It was a breezy day, with strong winds in northern and western areas. The best of the sunshine was in the southeast.

Daily Extremes

<i>Highest Maximum</i>	23.0°C Faversham (Kent, 46mAMSL)
<i>Lowest Maximum</i>	12.2°C Dalwhinnie No 2 (Inverness-shire, 351mAMSL)
<i>Highest Minimum</i>	14.5°C Bognor Regis (West Sussex, 7mAMSL)
<i>Lowest Minimum</i>	4.9°C Loch Glascarnoch (Ross & Cromarty, 269mAMSL)
<i>Lowest Grass Minimum</i>	2.2°C Ringmer, Bishops Lane (East Sussex, 23mAMSL)
<i>Most Rainfall</i>	23.6mm Achnagart (Ross & Cromarty, 15mAMSL)
<i>Most Sunshine</i>	12.9hr Morecambe No 2 (Lancashire, 7mAMSL)
<i>Highest Gust</i>	39Kt 45mph Capel Curig No 3 (Gwynedd, 216mAMSL)
<i>Highest Gust (mountain)</i>	62Kt 71mph Cairngorm Summit (Inverness-shire, 1237mAMSL)
<i>Greatest Snow Depth at 0900 UTC</i>	No non-zero values

mAMSL refers to station elevation in metres above mean sea level

Daily Weather Summary for Monday 17 June 2019

North Atlantic and Europe analysis charts and satellite images at 0000 UTC

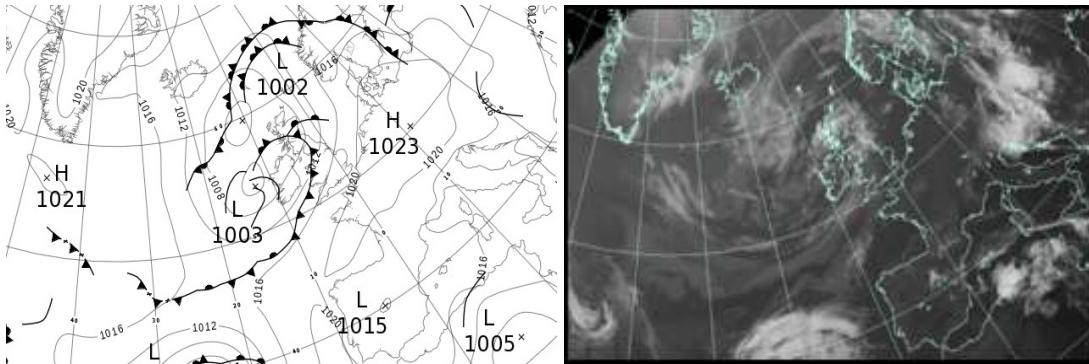

North Atlantic and Europe analysis charts and satellite images at 1200 UTC

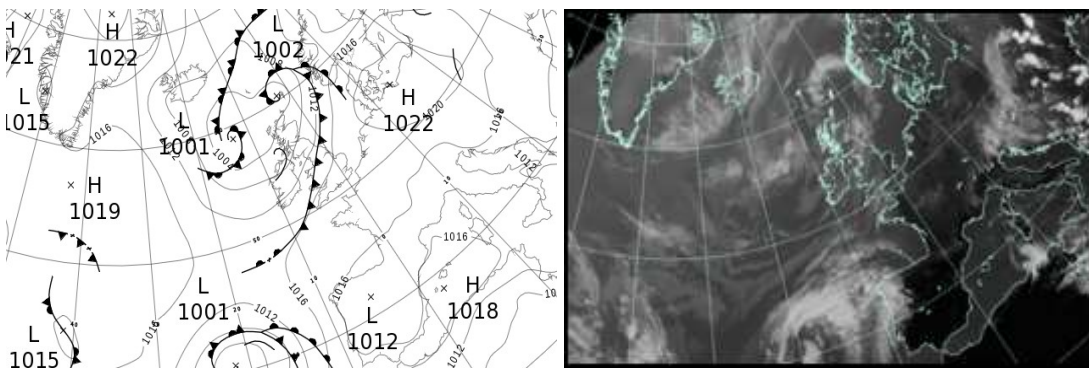

All satellite imagery copyright Met Office and EUMETSAT (European Organisation for the Exploitation of Meteorological Satellites). These show infra-red images from the geostationary MSG satellite. The rainfall rates are derived from both rain-radar and satellite data.

Daily Weather Summary for Monday 17 June 2019

UK satellite and rain-radar precipitation rates at (L) 0000 and (R) 1200 UTC

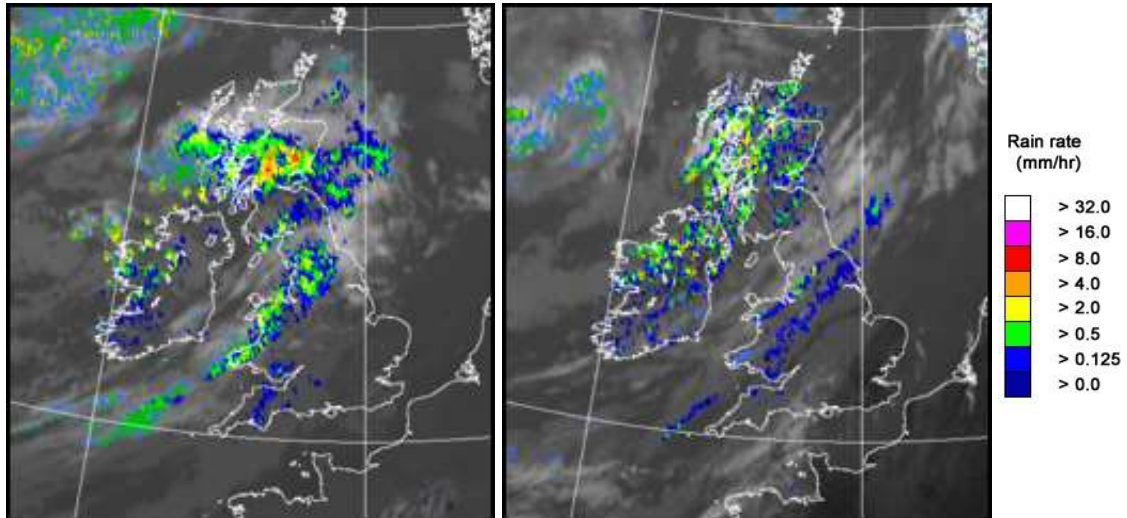

UK wind speed and direction at (L) 0000 and (R) 1200 UTC

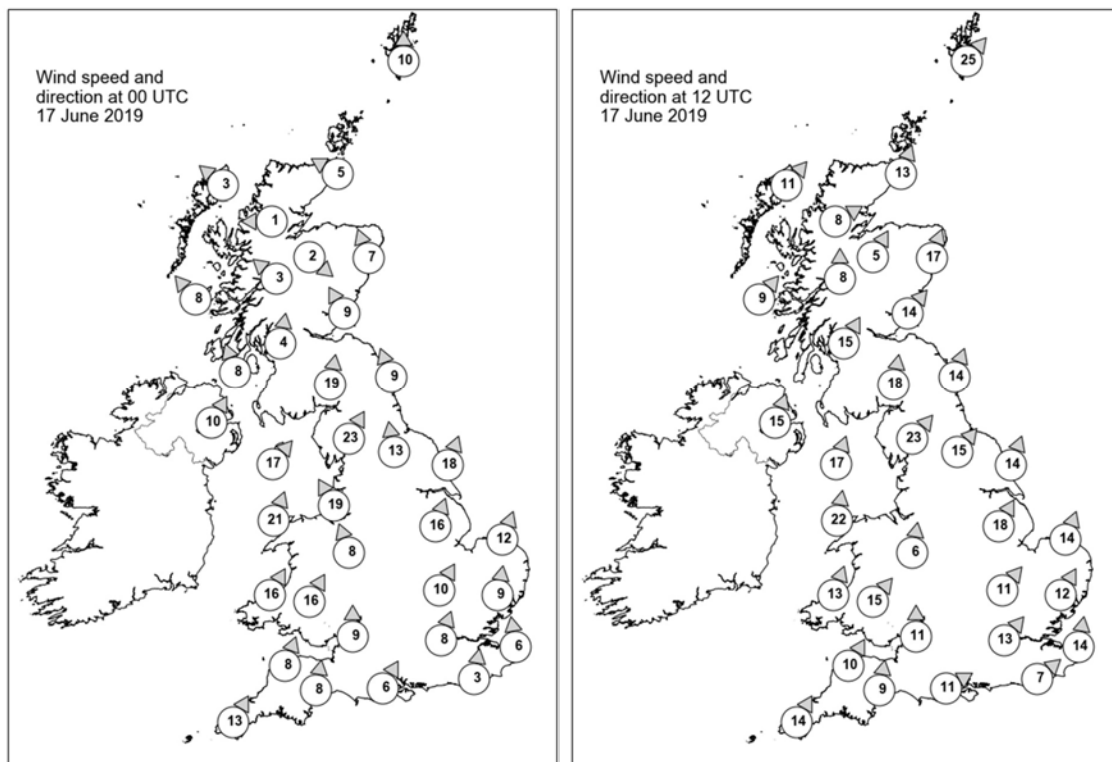

Daily Weather Summary for Monday 17 June 2019

Selected UK readings at (L) 0000 and (R) 1200 UTC

STATIONS		0000 UTC						1200 UTC					
NO	SITE	PRESS	WDIR	WSPD	CLOUD	TEMP	TDEW	PRESS	WDIR	WSPD	CLOUD	TEMP	TDEW
1	Lerwick	1009.5	S	10	6	9.9	9.6	1002.7	SW	25	7	11.6	10.6
2	Wick	1006.7	ESE	5	3	10.9	8.7	1004.7	SSW	13	7	14.4	9.0
3	Stornoway	1005.4	SE	3	7	8.0	6.1	1003.5	SW	11	7	13.9	11.0
4	Loch Glascarnoch	1006.1	E	1	6	6.4	5.3	1004.6	WSW	8	8	13.9	7.9
5	Aviemore	1006.3	NW	2	8	8.4	7.9	1005.3	SSW	5	8	15.6	9.8
6	Dyce	1007.3	SSE	7	8	11.1	9.5	1007.3	SSW	17	4	16.0	8.9
7	Tulloch Bridge	1005.7	SE	3	8	10.0	8.2	1006.4	S	8	8	11.9	9.3
8	Tiree	1004.3	SE	8	8	11.2	10.5	1004.5	SW	9	8	12.0	11.0
9	Leuchars	1006.5	SSE	9	8	11.7	10.6	1007.7	SW	14	7	17.7	11.2
10	Bishopton	1004.8	S	4	8	11.3	10.7	1007.6	SSW	15	8	15.0	9.9
11	Machrihanish	1004.7	SSE	8	8	12.1	10.5	1006.6	-	-	4	15.8	11.6
12	Boulmer	1009.0	SSE	9	7	13.1	12.1	1010.6	SSW	14	4	17.6	9.7
13	Eskdalemuir	1008.0	S	19	8	11.3	10.5	1010.5	S	18	7	12.9	9.1
14	Aldergrove	1006.8	SSW	10	4	10.9	9.6	1008.2	SSW	15	7	13.6	9.5
15	Shap	1009.7	SSW	23	8	12.1	10.8	1012.0	SW	23	6	13.4	9.0
16	Leeming	1011.3	S	13	8	14.6	10.8	1013.5	SW	15	7	16.4	9.3
17	Ronaldsway	1009.0	SW	17	7	12.3	11.2	1011.4	SSW	17	6	14.2	11.7
18	Bridlington	1012.7	SSW	18	0	14.0	11.9	1014.0	SSW	14	8	17.2	12.6
19	Crosby	1011.4	SSE	19	8	14.3	10.9	-	-	-	7	-	-
20	Valley	1010.8	SSW	21	7	12.7	11.7	1013.1	S	22	7	15.3	12.5
21	Waddington	1014.8	SSW	16	8	14.4	10.8	1015.2	SSW	18	7	19.3	11.3
22	Shawbury	1013.4	SSE	8	8	13.6	11.2	1014.7	S	6	8	14.7	13.2
23	Weybourne	1016.7	SSW	12	2	13.4	10.3	1016.7	SSW	14	2	19.9	11.4
24	Bedford	1017.2	SSW	10	7	12.8	10.4	1016.9	SW	11	7	17.6	10.4
25	Aberporth	1013.1	SSW	16	8	11.4	10.8	1014.5	SSW	13	8	15.3	10.7
26	Sennybridge	1014.2	SSW	16	8	11.9	10.1	1015.7	SW	15	8	13.0	12.4
27	Wattisham	1018.2	S	9	1	12.5	10.6	1017.2	SSW	12	2	19.7	10.6
28	Almondsbury	1016.4	S	9	8	14.0	11.4	1016.2	S	11	7	17.7	11.0
29	Heathrow	1018.4	SSW	8	5	14.1	10.3	1017.7	SW	13	2	21.1	8.7
30	Manston	1020.0	S	6	2	12.5	11.5	1018.5	S	14	2	21.2	11.7
31	Chivenor	1016.1	SSW	8	8	13.5	11.5	1016.4	SSW	10	8	16.8	11.3
32	Exeter	1016.9	S	8	8	14.4	11.4	1017.3	S	9	7	15.8	12.1
33	Herstmonceux	1019.8	S	3	8	12.3	11.2	1018.9	SW	7	1	18.2	10.9
34	Hurn	1018.5	SSW	6	8	14.1	11.8	1018.0	WSW	11	7	18.4	10.2
35	Camborne	1016.4	SSW	13	7	13.2	12.1	1016.8	SSW	14	7	16.2	12.3

Daily Weather Summary for Monday 17 June 2019

Selected European readings at (L) 0000 and (R) 1200 UTC

STATIONS		0000 UTC						1200 UTC					
NO	SITE	PRESS	WDIR	WSPD	CLOUD	TEMP	TDEW	PRESS	WDIR	WSPD	CLOUD	TEMP	TDEW
1	Murmansk	1010.4	NW	4	6	5.7	0.9	1008.3	N	6	3	13.0	1.8
2	Helsinki	-	WNW	6	0	-	-	1011.6	WSW	12	3	26.9	12.7
3	Stockholm	1015.0	W	10	-	17.4	13.9	1015.2	W	14	-	22.3	3.6
4	Oslo	1014.4	S	6	-	13.5	-	1014.8	S	12	1	20.5	-
5	Reykjavik	1012.4	W	2	8	9.3	8.0	1006.3	WSW	6	7	11.1	8.3
6	Moscow	1015.5	-	0	0	12.5	11.5	1013.3	W	2	5	26.0	8.5
7	Kiev	1014.4	-	0	5	21.1	13.7	1013.6	S	6	3	30.8	18.3
8	Warsaw	1019.7	W	6	5	16.9	14.5	1020.6	WNW	12	5	23.4	13.1
9	Berlin	1022.2	S	2	-	17.3	11.7	1021.6	E	4	-	23.9	12.1
10	De Bilt	1021.1	SE	2	0	12.1	11.8	1019.3	S	8	-	23.7	12.7
11	Dublin	1009.5	SW	6	3	10.5	9.1	1010.8	SW	12	7	15.5	8.7
12	Cork	1010.9	SSW	10	4	9.9	9.4	1012.7	SW	14	6	14.0	9.6
13	Sofia	1013.3	-	0	1	17.1	14.6	1012.5	E	8	6	27.1	14.8
14	Belgrade	1015.7	W	4	6	20.4	19.7	1016.3	WNW	4	7	27.0	20.2
15	Budapest	1017.2	NE	6	-	20.5	16.3	1017.3	NW	4	-	26.9	15.6
16	Prague	1021.5	N	4	-	17.1	11.3	1020.5	E	6	3	24.7	9.5
17	Munich	1021.8	WNW	2	-	14.0	12.9	1017.1	ENE	10	4	24.0	13.4
18	Strasbourg	1021.3	N	2	-	14.1	12.3	1017.7	NNE	8	-	25.7	13.5
19	Paris	1021.0	SE	2	5	14.2	11.9	1018.5	SE	5	3	24.4	14.2
20	Jersey	1019.8	SSW	4	0	11.8	10.3	1019.0	S	6	0	17.4	9.7
21	Milan	1014.2	W	2	0	20.7	15.7	1016.2	E	7	1	29.8	14.2
22	Marseille	1014.7	NNW	6	-	20.7	13.6	1015.3	W	6	-	27.2	15.9
23	Bordeaux	1019.1	N	3	-	15.7	12.4	1015.8	SE	5	-	27.7	11.7
24	Rome	1014.1	N	3	0	18.8	17.8	1013.9	WSW	8	3	25.7	18.5
25	Ajaccio	1016.1	NE	5	8	16.4	13.9	1015.4	SW	10	-	24.5	16.5
26	Barcelona	1017.7	NW	1	2	18.0	11.8	1016.6	SW	13	1	23.6	17.9
27	Majorca	1018.1	E	2	6	18.8	15.8	1017.3	SSW	14	1	26.7	14.5
28	Madrid	1015.6	ESE	3	4	20.1	3.7	1012.7	S	9	0	30.0	1.6
29	Lisbon	1018.9	-	-	-	14.9	10.5	1016.3	-	-	-	22.0	11.4
30	Athens	1009.9	N	1	-	24.5	14.5	1011.8	SSE	5	5	20.6	20.1
31	Malta	1012.5	ESE	1	1	24.1	16.3	1012.6	SE	9	5	30.7	14.2
32	Gibraltar	1019.2	ENE	4	0	18.0	14.4	1018.3	E	10	0	21.2	15.6

Daily Weather Summary for Monday 17 June 2019

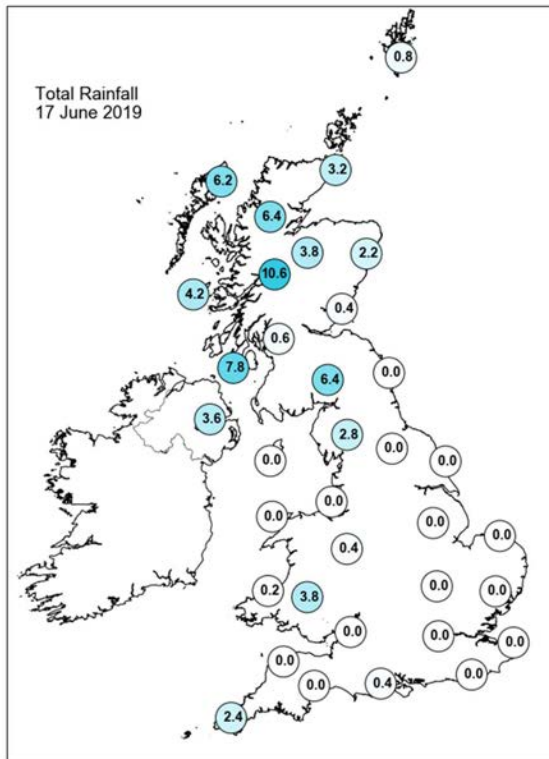
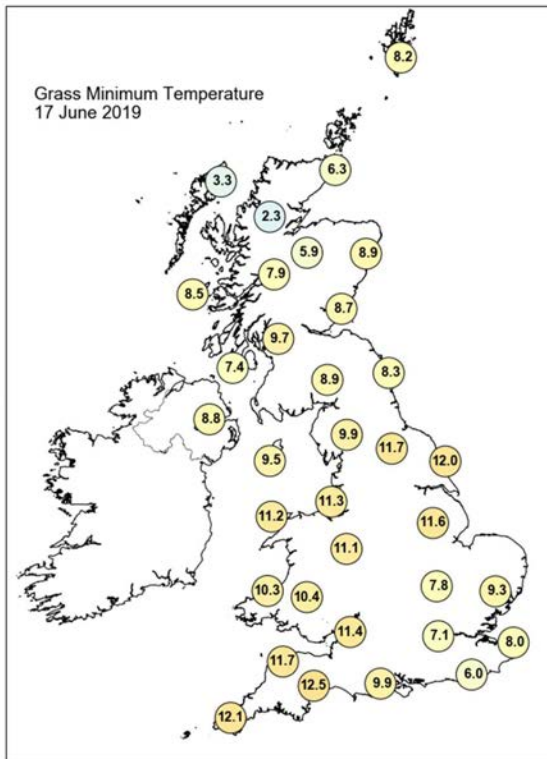
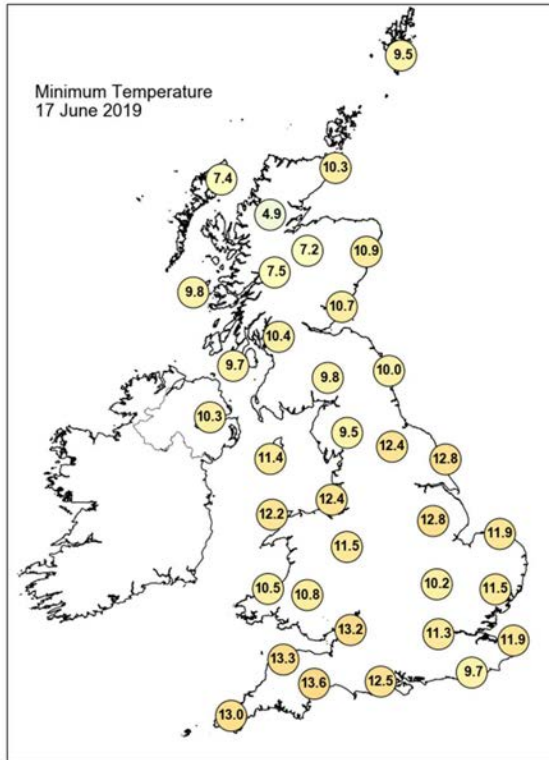
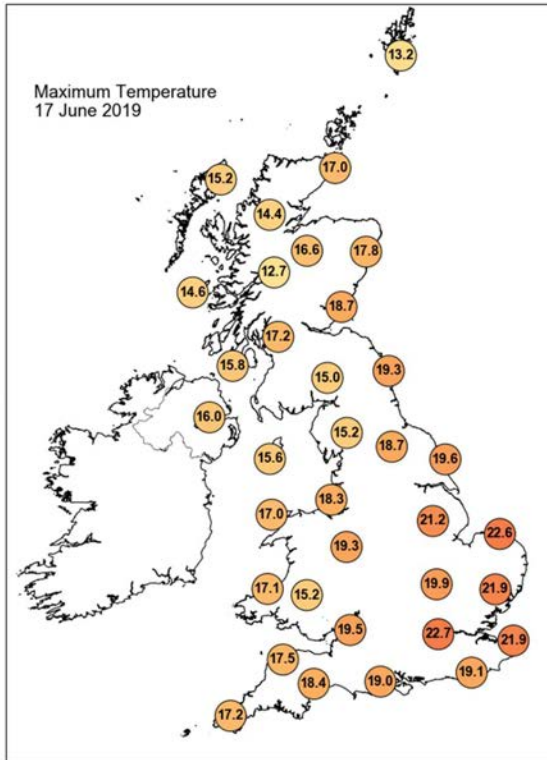

Daily Weather Summary for Monday 17 June 2019

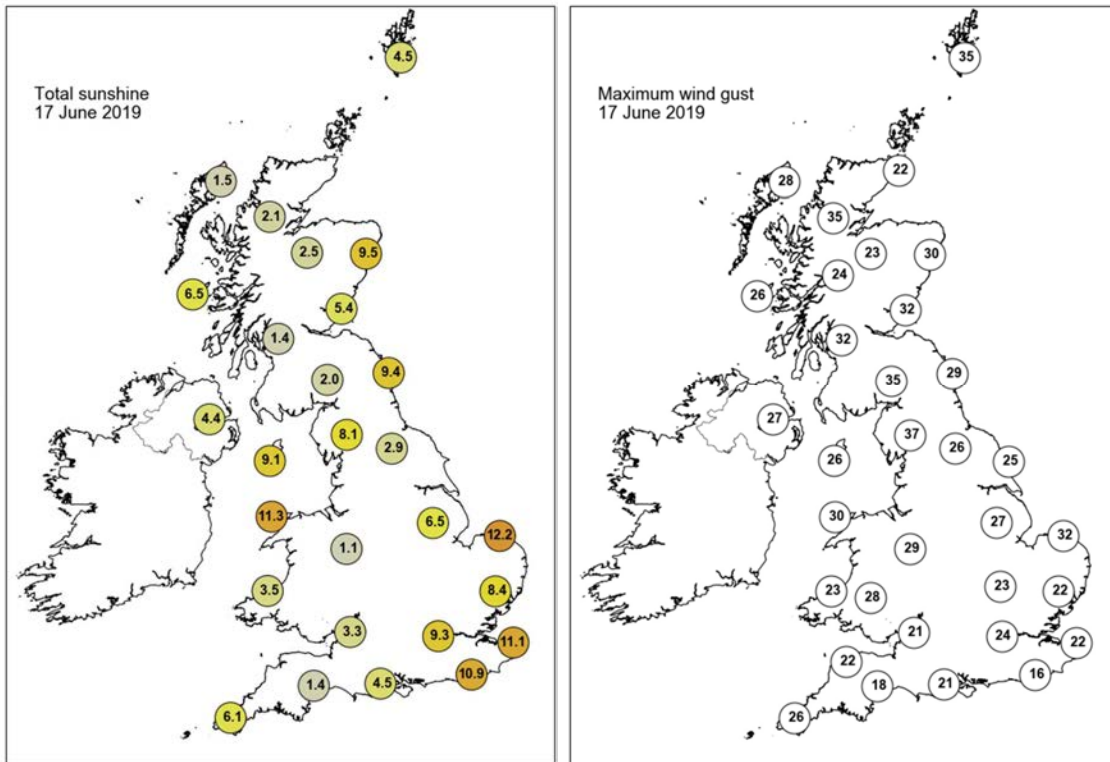

None of the selected stations observed a day of sleet or snow falling or non-zero snow depth at 0900 UTC.

Daily Weather Summary for Tuesday 18 June 2019

This day's summary created 25/06/2019 03:00

Summary of the UK Weather for Tuesday 18 June 2019

Clear spells developed overnight, and with lighter winds a few mist and fog patches formed over parts of southern England. It stayed dry across the UK apart from a few scattered showers in northern Scotland and isolated showers across west Wales.

Scattered showers continued to affect Scotland through the day, with showers also spreading across Northern Ireland from the mid morning onwards. Across England and Wales it was a largely dry start, with patchy mist and fog quickly clearing. Outbreaks of rain spread into south England and Wales during the morning, with some heavy and thundery bursts of rain over the Isle of Wight. The rain continued further north and northeast through the afternoon, affecting parts of Lincolnshire by evening, and it was a humid day across England and Wales.

Daily Extremes

<i>Highest Maximum</i>	22.1°C Hastings (East Sussex, 45mAMSL) also Frittenden (Kent, 38mAMSL)
<i>Lowest Maximum</i>	13.0°C Tulloch Bridge (Inverness-shire, 249mAMSL) also Port Henderson (Ross & Cromarty, 18mAMSL) also Hunterston No 3 (Ayrshire, 8mAMSL)
<i>Highest Minimum</i>	13.4°C Mumbles Head (West Glamorgan, 43mAMSL)
<i>Lowest Minimum</i>	3.4°C Aboyne No 2 (Aberdeenshire, 140mAMSL)
<i>Lowest Grass Minimum</i>	-0.4°C Balmoral (Aberdeenshire, 283mAMSL)
<i>Most Rainfall</i>	27.1mm Faversham (Kent, 46mAMSL)
<i>Most Sunshine</i>	13.8hr Dundrennan (Kirkcudbrightshire, 113mAMSL)
<i>Highest Gust</i>	34Kt 39mph South Uist Range (Western Isles, 4mAMSL)
<i>Highest Gust (mountain)</i>	66Kt 76mph Cairngorm Summit (Inverness-shire, 1237mAMSL)
<i>Greatest Snow Depth at 0900 UTC</i>	No non-zero values

mAMSL refers to station elevation in metres above mean sea level

Daily Weather Summary for Tuesday 18 June 2019

North Atlantic and Europe analysis charts and satellite images at 0000 UTC

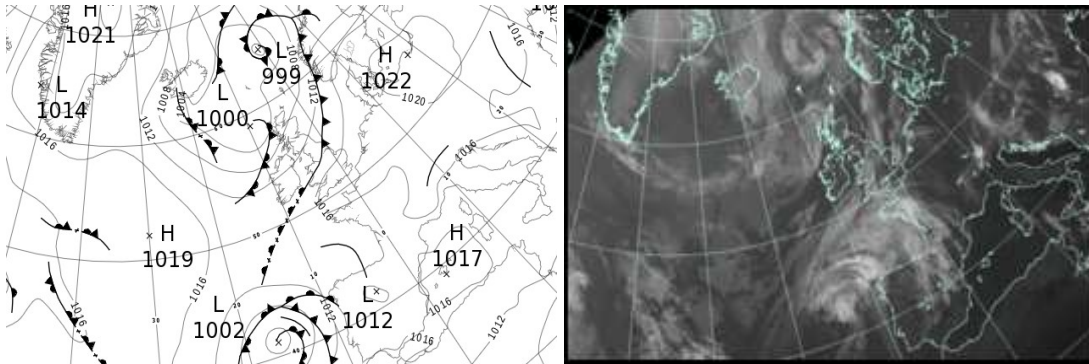

North Atlantic and Europe analysis charts and satellite images at 1200 UTC

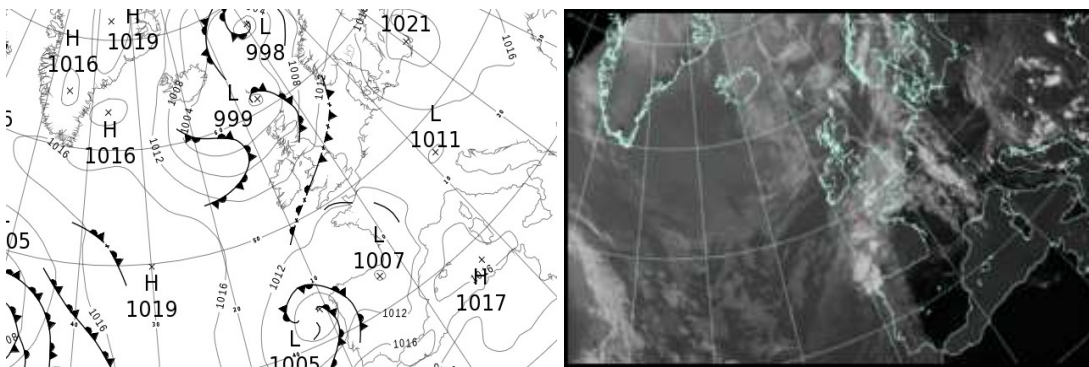

All satellite imagery copyright Met Office and EUMETSAT (European Organisation for the Exploitation of Meteorological Satellites). These show infra-red images from the geostationary MSG satellite. The rainfall rates are derived from both rain-radar and satellite data.

Daily Weather Summary for Tuesday 18 June 2019

UK satellite and rain-radar precipitation rates at (L) 0000 and (R) 1200 UTC

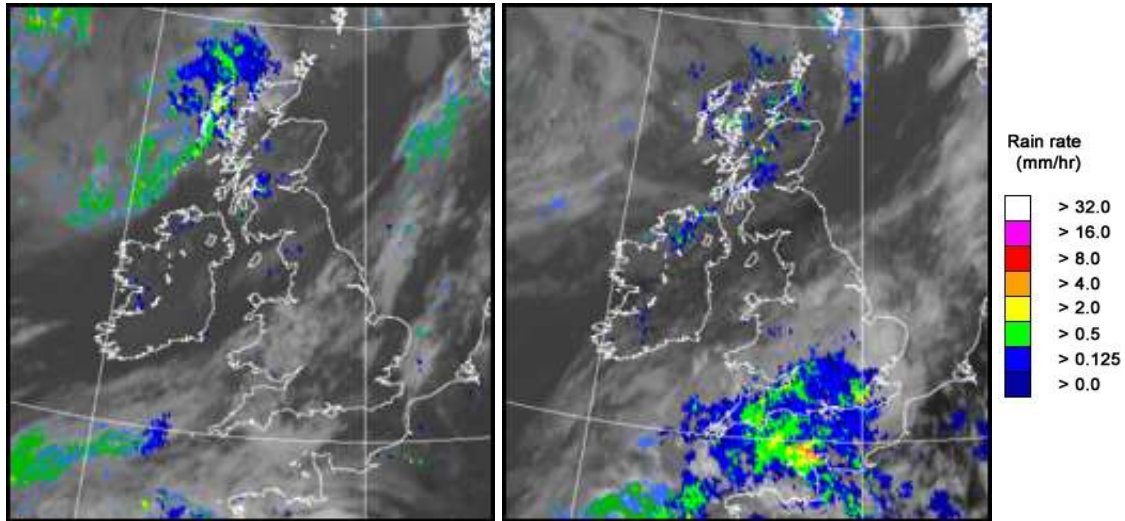

UK wind speed and direction at (L) 0000 and (R) 1200 UTC

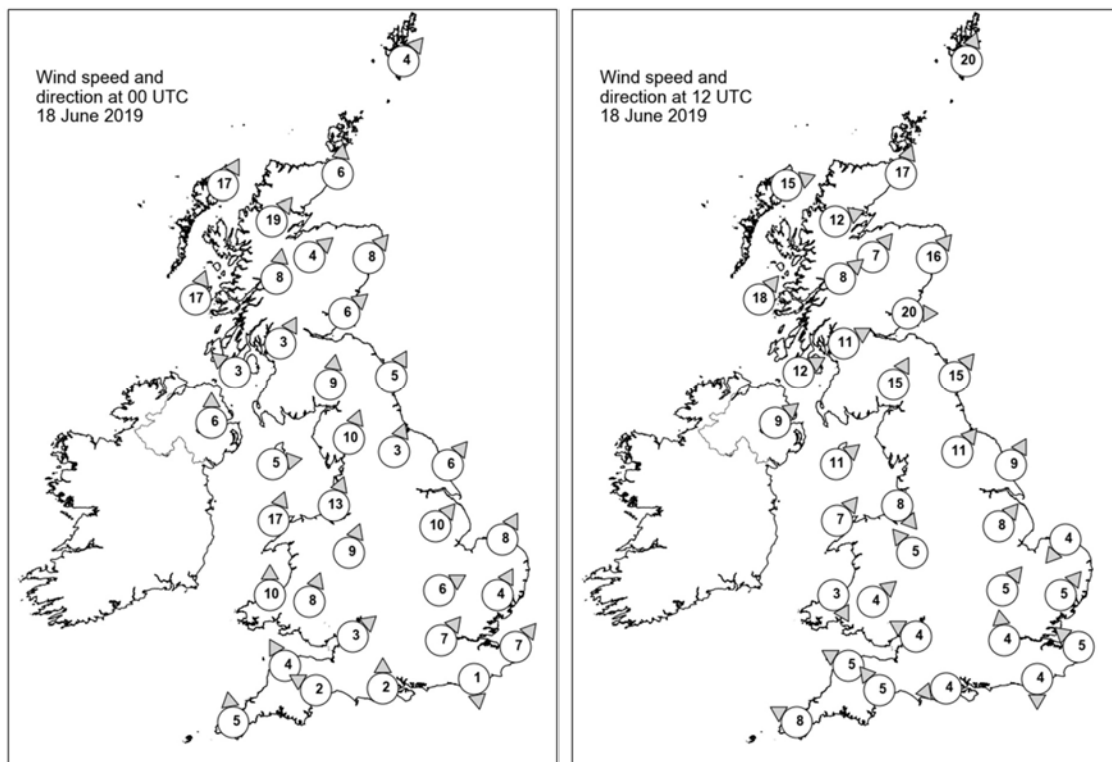

Daily Weather Summary for Tuesday 18 June 2019

Selected UK readings at (L) 0000 and (R) 1200 UTC

STATIONS		0000 UTC						1200 UTC					
NO	SITE	PRESS	WDIR	WSPD	CLOUD	TEMP	TDEW	PRESS	WDIR	WSPD	CLOUD	TEMP	TDEW
1	Lerwick	1005.5	SW	4	7	9.8	9.6	1004.3	SSW	20	7	11.9	8.3
2	Wick	1006.7	S	6	5	10.3	8.4	1004.9	SSW	17	8	13.1	9.2
3	Stornoway	1003.9	SSW	17	8	10.9	9.8	1004.6	WSW	15	8	13.1	9.5
4	Loch Glascarnoch	1006.7	SW	19	8	10.3	5.6	1006.3	WSW	12	8	11.4	8.0
5	Aviemore	1008.5	SW	4	0	9.0	6.0	1007.2	SW	7	6	13.8	9.2
6	Dyce	1009.3	SW	8	0	10.9	8.0	1007.5	SW	16	6	16.3	8.1
7	Tulloch Bridge	1009.3	S	8	7	10.3	7.0	1009.2	SW	8	8	11.0	8.8
8	Tiree	1007.4	SSW	17	8	11.9	9.5	1008.7	SW	18	8	14.0	11.0
9	Leuchars	1010.3	SW	6	7	11.4	9.8	1009.7	W	20	7	16.5	10.2
10	Bishopton	1010.5	SSW	3	8	10.8	9.8	1010.4	WSW	11	8	15.1	9.9
11	Machrihanish	1010.1	SE	3	4	9.3	8.6	1010.7	WSW	12	8	14.5	10.0
12	Boulmer	1012.3	SSW	5	0	8.6	6.7	1011.0	SW	15	2	19.1	8.8
13	Eskdalemuir	1011.9	S	9	7	10.9	10.5	1011.4	SSW	15	2	15.0	6.6
14	Aldergrove	1011.3	S	6	0	10.3	8.7	1011.3	SW	9	1	16.5	9.5
15	Shap	1013.6	SSW	10	7	11.1	9.8	-	-	-	-	-	-
16	Leeming	1014.0	SSW	3	1	11.4	9.1	1012.5	SW	11	4	19.0	8.3
17	Ronaldsway	1012.5	W	5	7	12.1	10.9	1012.7	SW	11	2	14.7	11.1
18	Bridlington	1014.0	SW	6	8	14.9	12.9	1013.1	SSW	9	7	18.7	9.8
19	Crosby	1014.3	SSW	13	3	13.5	8.9	1013.5	NW	8	6	16.0	11.3
20	Valley	1013.8	SSW	17	1	12.4	11.5	1013.5	SW	7	6	14.1	11.5
21	Waddington	1015.0	SW	10	7	14.0	11.1	1013.9	SW	8	-	17.9	11.2
22	Shawbury	1015.1	SSW	9	8	12.5	10.2	1013.6	SE	5	7	17.2	11.8
23	Weybourne	1015.7	SSW	8	1	12.6	10.4	1014.5	NE	4	0	17.2	13.1
24	Bedford	1015.9	WSW	6	8	12.8	9.7	1014.2	SW	5	7	19.1	11.9
25	Aberporth	1015.2	S	10	8	11.1	10.6	1013.6	NNW	3	8	12.2	11.9
26	Sennybridge	1016.0	SSW	8	8	11.2	10.3	1013.4	SW	4	8	15.3	10.7
27	Wattisham	1016.6	SSW	4	2	11.9	9.6	1014.4	SW	5	7	19.3	10.9
28	Almondsbury	1016.2	SW	3	8	13.3	11.3	1014.1	ESE	4	8	14.3	12.6
29	Heathrow	1016.9	SW	7	1	13.0	9.2	1014.4	S	4	7	17.2	11.6
30	Manston	1017.2	SW	7	7	13.3	9.2	1014.4	SE	5	6	19.7	9.8
31	Chivenor	1016.2	SSE	4	8	13.5	10.9	1013.5	ESE	5	6	16.3	10.3
32	Exeter	1016.2	ESE	2	8	11.7	10.9	1013.6	SE	5	8	15.4	11.6
33	Herstmonceux	1017.4	N	1	3	10.2	8.9	1014.0	N	4	8	19.2	13.1
34	Hurn	1016.9	S	2	3	9.2	7.9	1013.6	E	4	8	16.1	13.6
35	Camborne	1016.1	S	5	7	13.2	12.6	1013.2	ESE	8	8	14.9	10.7

Daily Weather Summary for Tuesday 18 June 2019

Selected European readings at (L) 0000 and (R) 1200 UTC

STATIONS		0000 UTC						1200 UTC					
NO	SITE	PRESS	WDIR	WSPD	CLOUD	TEMP	TDEW	PRESS	WDIR	WSPD	CLOUD	TEMP	TDEW
1	Murmansk	1010.3	N	10	8	5.0	0.5	1010.5	NNE	6	6	9.6	1.7
2	Helsinki	1013.1	WSW	8	0	12.2	9.8	1014.2	WSW	14	1	25.6	10.9
3	Stockholm	1016.7	WSW	8	-	16.3	11.3	1017.0	WSW	8	-	23.2	11.7
4	Oslo	1015.2	S	8	-	13.4	-	1012.7	S	8	-	18.3	-
5	Reykjavik	1004.2	N	2	7	11.0	5.9	-	-	-	-	-	-
6	Moscow	1012.8	-	0	8	19.6	14.9	1012.5	NW	4	7	24.6	11.0
7	Kiev	1016.0	N	6	2	22.4	16.9	1016.3	NE	6	2	26.9	16.1
8	Warsaw	1021.7	NE	8	4	17.4	11.5	1019.9	E	6	7	25.3	10.8
9	Berlin	1020.0	E	8	-	17.9	12.8	1016.8	SE	8	-	27.7	10.5
10	De Bilt	1016.8	NNE	2	8	14.4	13.6	1014.2	W	6	8	25.4	14.0
11	Dublin	1013.0	W	8	3	11.2	8.2	1012.5	SSW	6	5	16.1	8.9
12	Cork	1014.7	W	6	1	9.2	8.8	1012.7	SSE	6	5	16.4	9.9
13	Sofia	1016.0	-	0	2	15.9	14.4	1014.3	E	2	6	23.0	15.5
14	Belgrade	1015.6	S	2	4	20.0	17.7	1015.6	NW	4	6	24.8	18.0
15	Budapest	1017.5	N	4	-	19.1	15.2	1016.0	SSE	4	-	28.2	15.5
16	Prague	1019.3	N	2	-	18.2	11.6	1015.8	E	6	2	25.9	11.9
17	Munich	1016.4	E	4	7	18.0	13.2	1012.7	NW	4	1	27.1	12.8
18	Strasbourg	1015.9	WNW	2	-	17.4	14.9	1013.1	SE	3	-	28.8	13.1
19	Paris	1016.1	-	0	6	16.2	13.5	1012.1	ESE	8	7	26.9	17.1
20	Jersey	1016.4	E	8	1	12.5	10.2	1011.9	E	8	7	15.8	15.0
21	Milan	1016.1	N	1	0	22.6	16.9	1015.0	N	2	2	30.4	15.6
22	Marseille	1015.9	ESE	2	-	18.4	14.7	1015.6	SSW	13	8	26.6	10.3
23	Bordeaux	1012.5	ESE	6	8	22.4	13.7	1009.5	SW	4	-	29.9	15.2
24	Rome	1014.2	N	2	-	18.6	18.1	1014.7	WSW	12	1	26.9	18.1
25	Ajaccio	1015.5	NE	5	-	16.4	12.2	1015.7	S	13	-	26.5	16.4
26	Barcelona	1016.4	W	4	1	18.9	17.9	1015.5	SW	12	1	24.7	15.1
27	Majorca	1016.7	NE	2	1	16.3	13.6	1016.1	WSW	15	0	27.3	11.3
28	Madrid	1011.4	ESE	2	8	23.7	1.3	1010.7	S	12	0	28.9	-3.4
29	Lisbon	1014.3	-	-	-	16.2	14.2	1014.4	-	-	-	21.7	17.2
30	Athens	1011.7	-	0	-	23.1	13.0	1012.7	ENE	8	7	20.6	19.6
31	Malta	1011.9	NE	5	6	23.5	20.9	1013.7	SE	11	1	30.5	14.8
32	Gibraltar	1016.3	E	1	0	17.9	16.2	1017.0	SW	9	0	24.1	12.0

Daily Weather Summary for Tuesday 18 June 2019

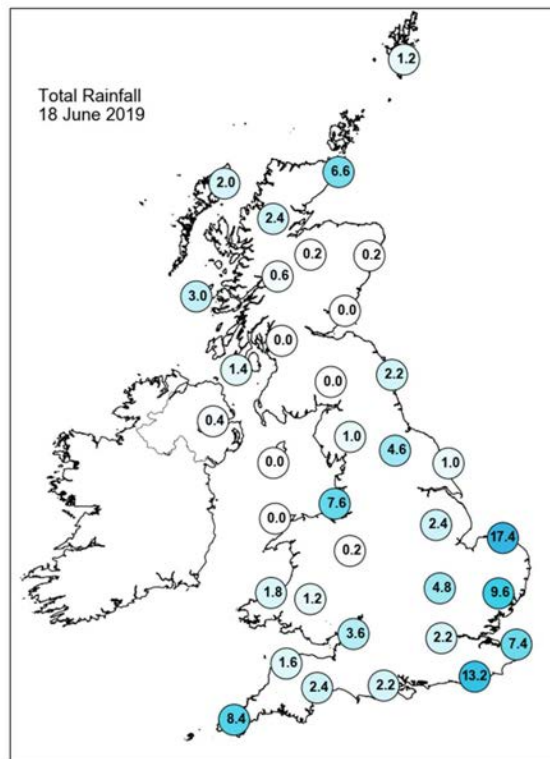
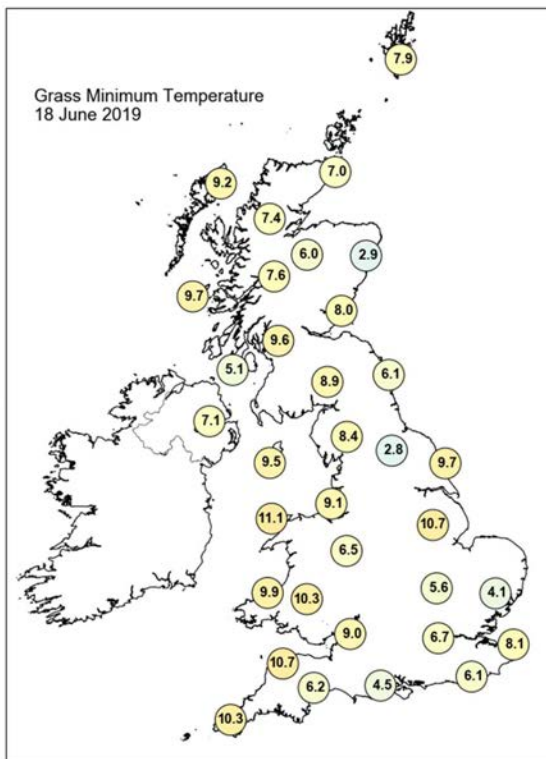
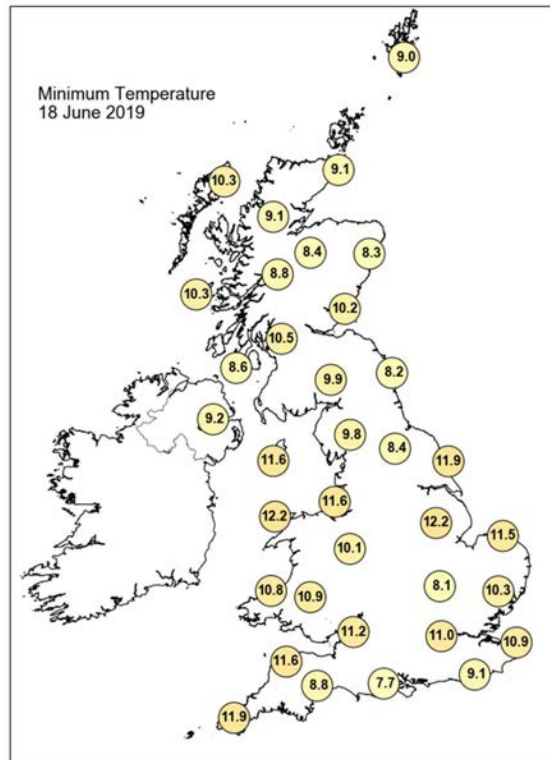
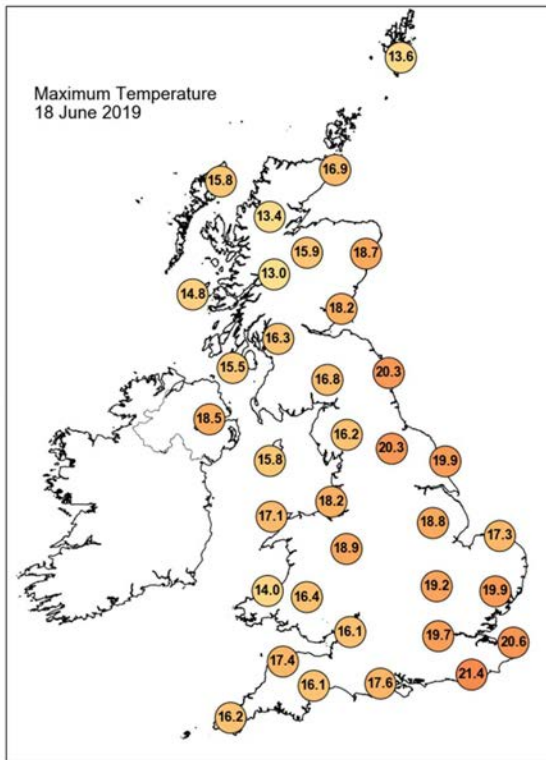

Daily Weather Summary for Tuesday 18 June 2019

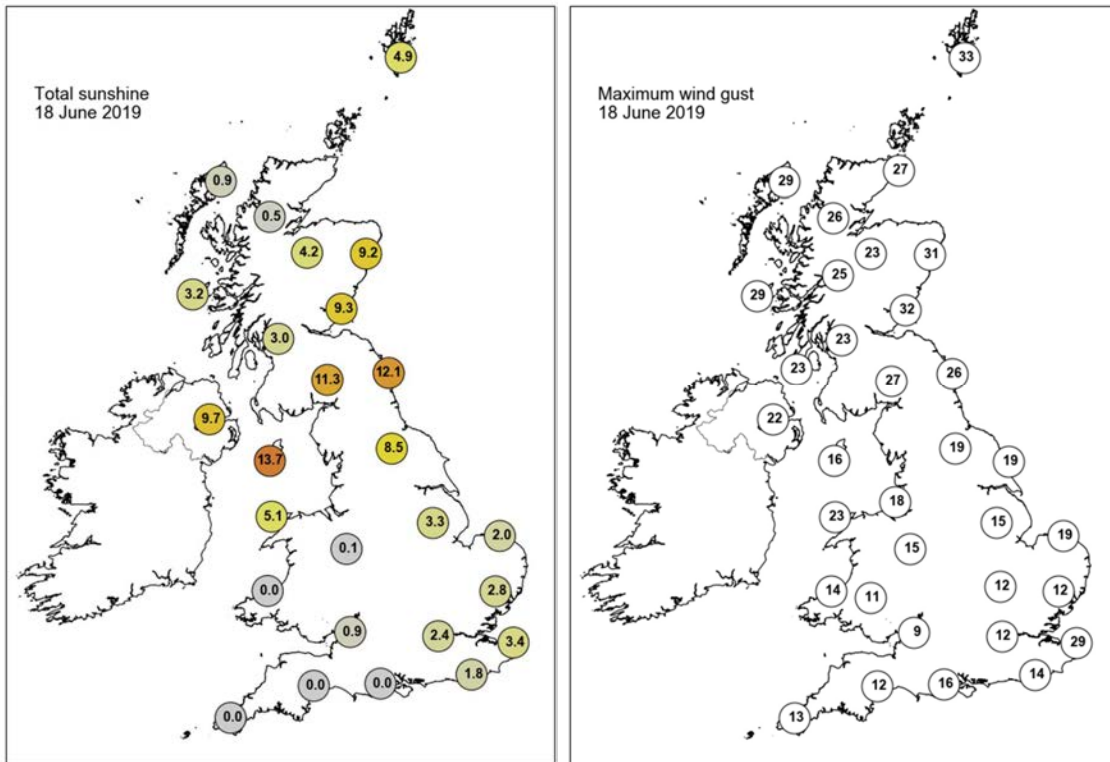

None of the selected stations observed a day of sleet or snow falling or non-zero snow depth at 0900 UTC.

Daily Weather Summary for Wednesday 19 June 2019

This day's summary created 26/06/2019 13:32

Summary of the UK Weather for Wednesday 19 June 2019

Thunderstorms moved across the southeast of England during the early hours. Lenham in Kent saw 41.8mm in an hour, which is almost the average monthly total for June. This first pulse of thunderstorms cleared the coast of East Anglia during the early hours, but the next batch arrived in Sussex and Kent soon after. Elsewhere, there was patchy rain across Wales and the South West, with heavier pulses of rain for northern England. There was a scattering of showers across the far northwest of Scotland, with the best of the early morning sunshine for central and southern Scotland and Northern Ireland.

Thundery showers quickly cleared the southeast in the morning, although it stayed cloudy across much of England and Wales into the afternoon. A heavy band of showery rain then developed in East Anglia and southeast England during the early evening with a few rumbles of thunder. Elsewhere, there was a mixture of sunshine and showers through the day. The best of the dry and bright weather was in southern Scotland, northwest England and western Wales.

Daily Extremes

<i>Highest Maximum</i>	21.5°C Frittenden (Kent, 38mAMSL)
<i>Lowest Maximum</i>	13.6°C Fair Isle (Shetland, 57mAMSL)
<i>Highest Minimum</i>	14.2°C Otterbourne W Wks (Hampshire, 34mAMSL)
<i>Lowest Minimum</i>	2.5°C Katesbridge (Down, 91mAMSL)
<i>Lowest Grass Minimum</i>	-0.9°C Altnahinch Filters (Antrim, 213mAMSL)
<i>Most Rainfall</i>	15.2mm Harris: Quidnish (Western Isles, 13mAMSL)
<i>Most Sunshine</i>	12.5hr Baintown (Fife, 123mAMSL)
<i>Highest Gust</i>	28Kt 32mph South Uist Range (Western Isles, 4mAMSL)
<i>Highest Gust (mountain)</i>	52Kt 60mph Cairngorm Summit (Inverness-shire, 1237mAMSL)
<i>Greatest Snow Depth at 0900 UTC</i>	No non-zero values

mAMSL refers to station elevation in metres above mean sea level

Daily Weather Summary for Wednesday 19 June 2019

North Atlantic and Europe analysis charts and satellite images at 0000 UTC

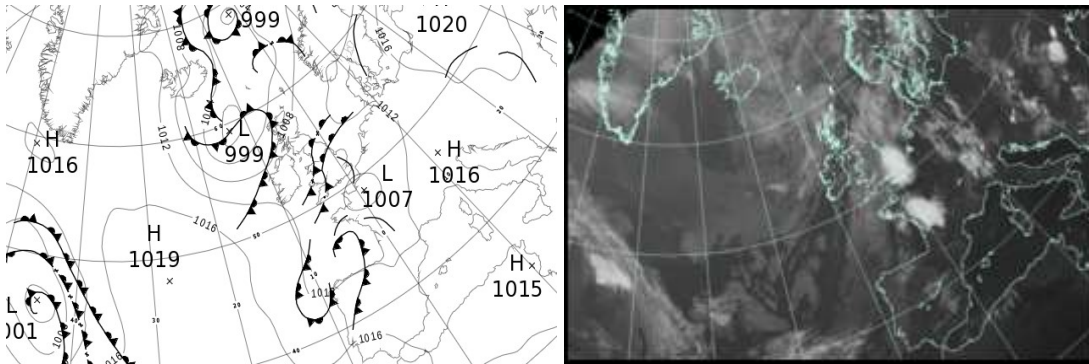

North Atlantic and Europe analysis charts and satellite images at 1200 UTC

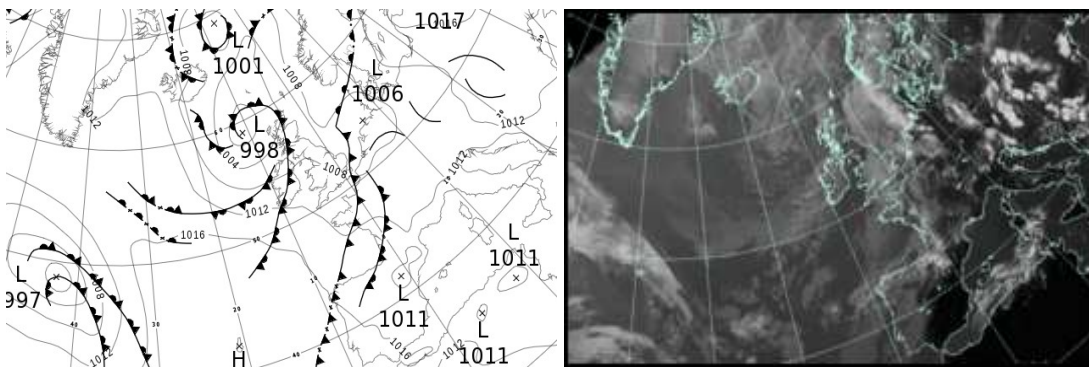

All satellite imagery copyright Met Office and EUMETSAT (European Organisation for the Exploitation of Meteorological Satellites). These show infra-red images from the geostationary MSG satellite. The rainfall rates are derived from both rain-radar and satellite data.

Daily Weather Summary for Wednesday 19 June 2019

UK satellite and rain-radar precipitation rates at (L) 0000 and (R) 1200 UTC

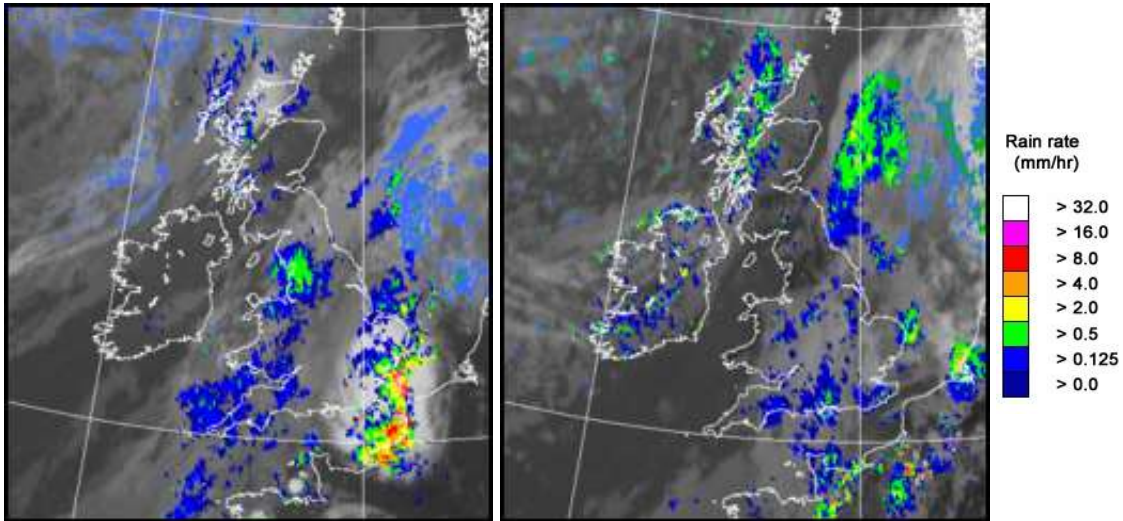

UK wind speed and direction at (L) 0000 and (R) 1200 UTC

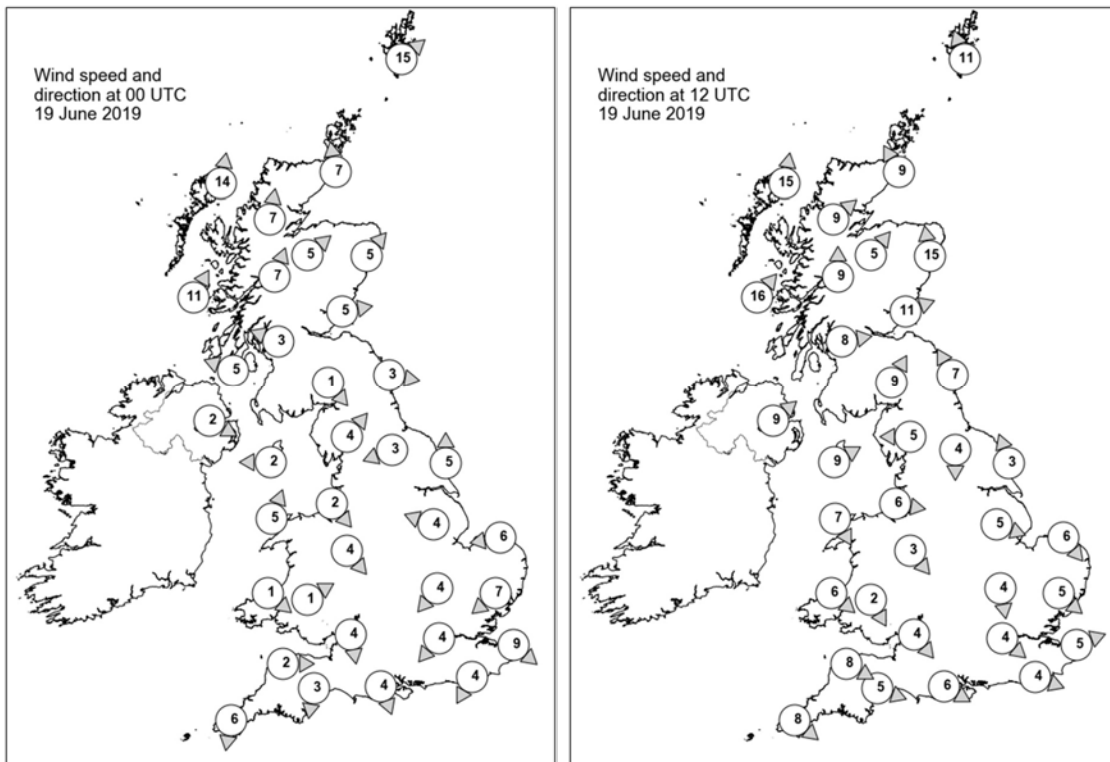

Daily Weather Summary for Wednesday 19 June 2019

Selected UK readings at (L) 0000 and (R) 1200 UTC

STATIONS		0000 UTC						1200 UTC					
NO	SITE	PRESS	WDIR	WSPD	CLOUD	TEMP	TDEW	PRESS	WDIR	WSPD	CLOUD	TEMP	TDEW
1	Lerwick	1006.5	SW	15	7	10.4	8.5	1005.4	SSE	11	3	14.3	9.9
2	Wick	1006.7	S	7	7	11.4	9.4	1004.4	SSE	9	8	14.6	9.5
3	Stornoway	1005.0	S	14	8	10.9	9.8	1002.7	S	15	8	13.0	10.1
4	Loch Glascarnoch	1006.9	S	7	8	10.7	7.0	1004.4	SW	9	8	12.4	9.0
5	Aviemore	1007.7	SW	5	1	10.0	7.4	1004.7	SW	5	8	14.3	6.8
6	Dyce	1008.6	SW	5	2	11.2	8.0	1005.5	S	15	0	16.8	10.3
7	Tulloch Bridge	1009.0	SSW	7	7	10.2	8.1	1006.0	S	9	8	12.4	9.1
8	Tiree	1007.6	SSW	11	7	11.2	10.2	1005.1	SW	16	6	14.0	10.3
9	Leuchars	1009.2	W	5	0	10.8	9.1	1005.8	WSW	11	2	18.8	9.1
10	Bishopton	1009.4	ESE	3	7	10.4	9.4	1006.5	W	8	8	15.6	9.3
11	Machrihanish	1009.1	ESE	5	6	10.4	10.1	1007.1	-	-	8	13.7	10.4
12	Boulmer	1010.0	W	3	8	11.8	8.4	1007.5	SSE	7	8	12.7	9.8
13	Eskdalemuir	1011.2	NW	1	4	6.4	6.0	1007.3	SSW	9	7	13.8	9.2
14	Aldergrove	1009.7	WNW	2	1	10.6	8.9	1007.4	SW	9	6	16.3	9.6
15	Shap	1010.7	SW	4	8	11.2	7.6	1007.0	E	5	6	17.3	11.7
16	Leeming	1010.0	ENE	3	8	14.8	12.9	1007.9	N	4	4	15.9	12.0
17	Ronaldsway	1010.1	E	2	7	11.5	9.8	1008.6	WSW	9	1	16.3	9.2
18	Bridlington	1010.4	S	5	8	13.4	13.0	1007.4	SSE	3	8	14.4	13.5
19	Crosby	1010.5	NW	2	8	11.7	10.8	1008.8	W	6	2	15.5	11.4
20	Valley	1010.4	SSW	5	3	11.5	9.9	1009.2	NNW	7	2	16.7	8.1
21	Waddington	1010.7	ESE	4	8	13.3	13.2	1007.6	WNW	5	8	15.7	14.0
22	Shawbury	1010.0	NW	4	8	12.7	12.2	1008.5	NW	3	7	16.9	11.0
23	Weybourne	1010.9	E	6	2	13.3	12.9	1007.1	NW	6	4	15.3	13.9
24	Bedford	1010.4	NE	4	8	14.2	13.9	1007.5	N	4	8	17.0	13.8
25	Aberporth	1010.6	NW	1	8	11.7	10.9	1009.9	NW	6	8	14.2	12.5
26	Sennybridge	1010.6	WSW	1	7	11.6	11.2	1008.8	NNW	2	8	16.7	10.1
27	Wattisham	1009.7	NE	7	8	12.9	12.2	1007.2	NW	5	7	16.6	14.6
28	Almondsbury	1010.1	N	4	8	13.1	12.8	1008.8	NW	4	8	16.7	12.4
29	Heathrow	1009.6	NE	4	8	15.7	14.5	1007.8	NW	4	8	19.0	13.9
30	Manston	1010.7	NW	9	8	14.6	12.7	1007.3	WSW	5	7	19.8	15.7
31	Chivenor	1010.0	W	2	8	14.0	13.2	1010.1	WNW	8	8	15.0	11.1
32	Exeter	1009.2	N	3	8	13.7	13.2	1009.1	WNW	5	8	15.1	14.1
33	Herstmonceux	1008.9	NNE	4	8	13.5	12.9	1007.7	WNW	4	8	17.5	15.6
34	Hurn	1009.0	NNW	4	8	14.2	13.7	1008.4	WNW	6	8	18.2	15.2
35	Camborne	1010.0	N	6	8	12.9	12.8	1011.1	NW	8	4	14.5	12.0

Daily Weather Summary for Wednesday 19 June 2019

Selected European readings at (L) 0000 and (R) 1200 UTC

STATIONS		0000 UTC						1200 UTC					
NO	SITE	PRESS	WDIR	WSPD	CLOUD	TEMP	TDEW	PRESS	WDIR	WSPD	CLOUD	TEMP	TDEW
1	Murmansk	1007.4	ENE	6	7	5.9	1.2	1008.0	N	6	8	8.9	3.7
2	Helsinki	1015.7	WSW	6	1	13.4	12.6	1014.5	SW	17	4	23.7	10.8
3	Stockholm	1013.9	S	4	-	15.9	13.2	1012.0	S	10	-	24.9	11.3
4	Oslo	1011.3	S	2	-	12.4	-	1011.0	SW	6	7	18.5	7.6
5	Reykjavik	1009.0	N	11	3	6.9	0.9	1009.8	N	9	6	10.0	2.3
6	Moscow	1015.4	-	0	0	17.0	10.2	1016.0	WNW	2	3	27.0	7.8
7	Kiev	1016.8	NNE	2	6	21.7	14.4	1015.5	ESE	4	6	27.2	13.4
8	Warsaw	1017.0	E	4	5	18.8	13.5	1013.2	SE	12	6	27.4	16.8
9	Berlin	1013.4	ESE	4	-	20.3	12.2	1009.0	S	8	-	29.7	13.3
10	De Bilt	1009.8	ENE	4	5	18.1	15.2	1008.0	SSW	10	6	23.4	16.9
11	Dublin	1010.2	WSW	6	6	12.8	7.4	1009.0	W	12	7	15.9	9.1
12	Cork	1011.3	NNW	10	3	10.9	7.7	1010.6	SW	8	7	15.4	8.5
13	Sofia	1014.4	E	2	5	17.9	15.6	1011.4	E	6	7	25.5	15.5
14	Belgrade	1014.6	S	2	7	19.2	18.1	1011.8	SE	4	5	29.0	20.2
15	Budapest	1015.1	NNE	2	-	20.2	16.6	1012.0	SSE	6	-	29.5	17.3
16	Prague	1013.4	E	2	-	18.7	14.2	1009.7	N	4	6	29.1	14.3
17	Munich	1013.3	SSW	8	8	20.1	11.8	1009.3	N	6	0	29.6	9.7
18	Strasbourg	1011.6	SSW	2	8	18.7	15.6	1009.1	S	5	-	30.1	12.5
19	Paris	1006.6	-	0	0	19.6	16.6	1009.4	WSW	13	7	24.7	14.8
20	Jersey	1007.4	NNE	8	8	14.2	13.5	1010.0	W	6	8	15.1	14.5
21	Milan	1013.8	NNW	4	2	25.5	14.9	1012.7	SW	6	0	30.3	16.0
22	Marseille	1014.5	SE	5	-	18.8	9.6	1014.4	SSE	13	-	27.7	6.4
23	Bordeaux	1010.6	SW	7	7	17.7	16.9	1014.4	WNW	8	8	23.3	13.7
24	Rome	1014.2	-	0	0	19.2	19.0	1014.8	W	8	1	26.8	20.8
25	Ajaccio	1014.8	ENE	6	-	16.9	11.4	1014.9	SSW	13	-	26.0	18.2
26	Barcelona	1014.1	N	2	0	19.1	13.5	1013.5	SW	13	3	24.2	19.9
27	Majorca	1014.3	N	2	0	15.4	11.4	1014.4	SW	10	1	25.7	17.6
28	Madrid	1012.0	WSW	10	7	22.5	9.6	1012.7	SW	14	3	25.4	9.8
29	Lisbon	1015.6	-	-	-	18.7	17.7	1016.7	-	-	-	22.7	17.6
30	Athens	1012.1	N	3	-	22.5	17.0	1012.5	ENE	6	7	23.6	15.4
31	Malta	1014.0	W	2	0	22.5	20.2	1014.3	WSW	7	1	29.2	17.8
32	Gibraltar	1017.1	WSW	13	0	19.1	16.0	1016.6	W	15	1	24.6	14.9

Daily Weather Summary for Wednesday 19 June 2019

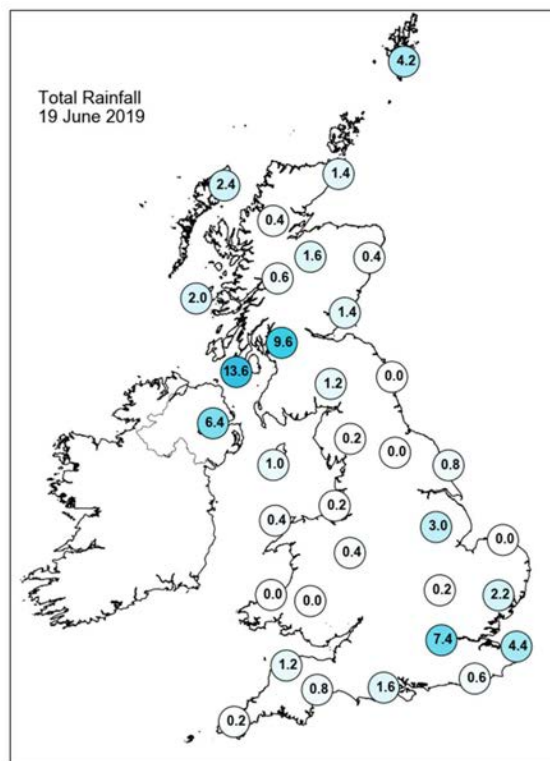
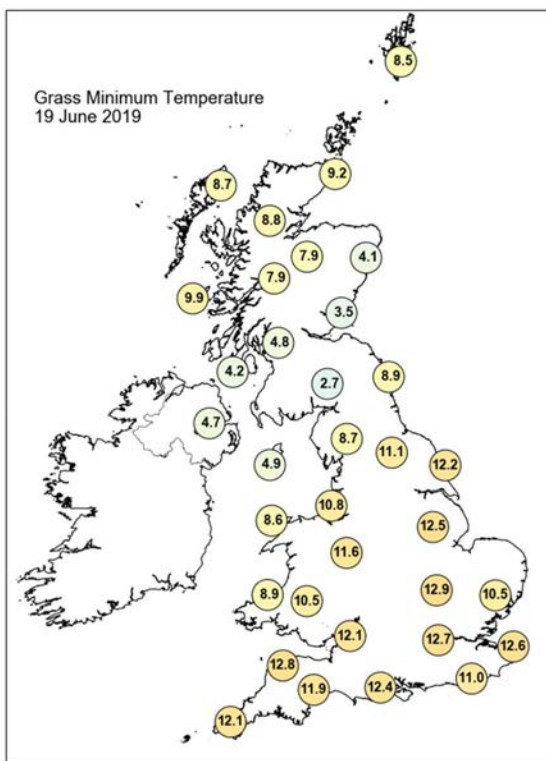
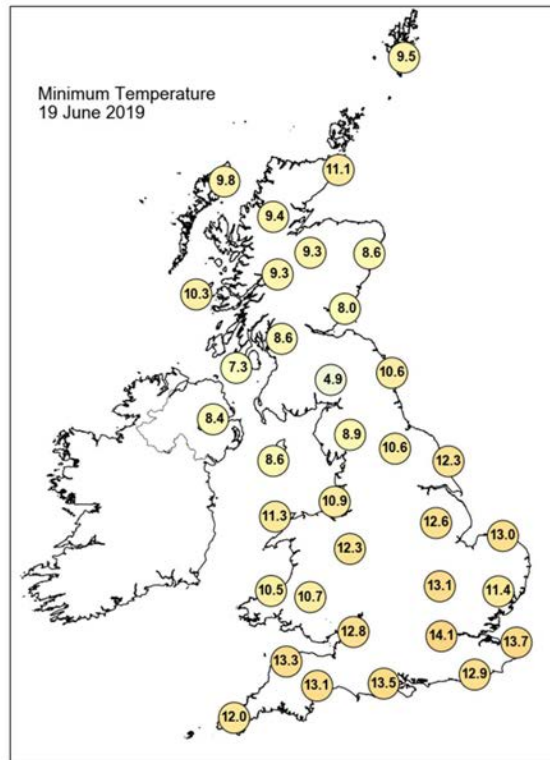
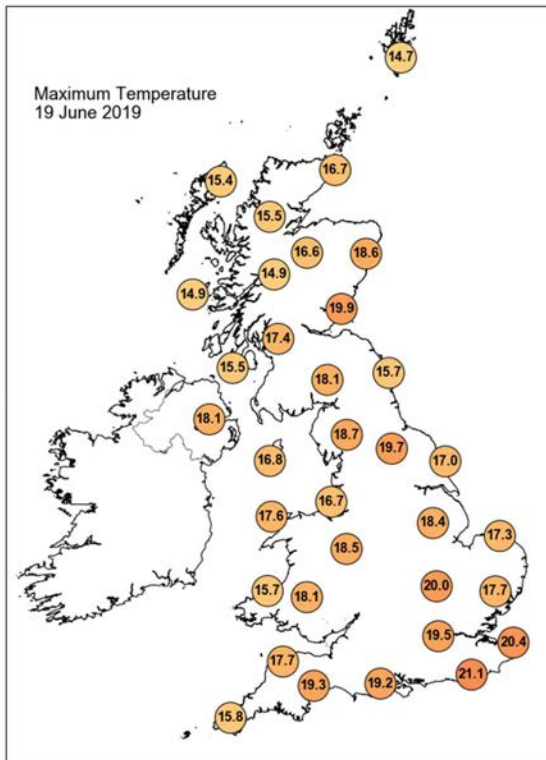

Daily Weather Summary for Wednesday 19 June 2019

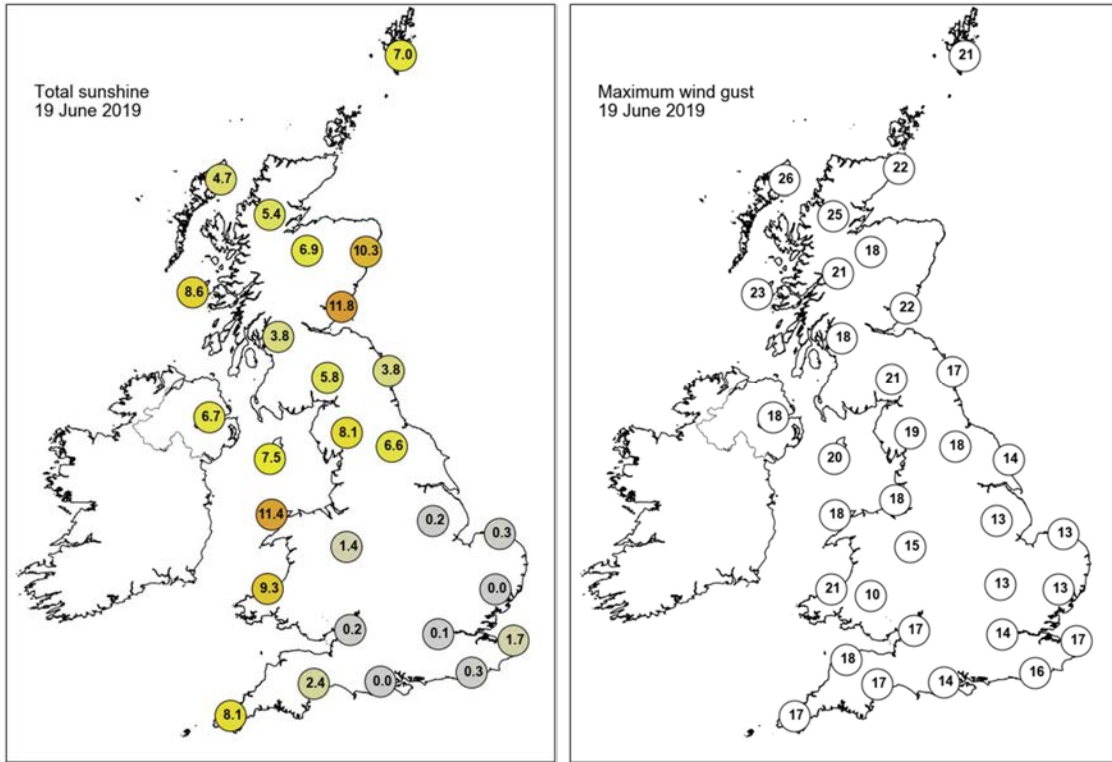

None of the selected stations observed a day of sleet or snow falling or non-zero snow depth at 0900 UTC.

Daily Weather Summary for Thursday 20 June 2019

This day's summary created 27/06/2019 03:00

Summary of the UK Weather for Thursday 20 June 2019

Showers continued across Scotland through the early hours, with heavy outbreaks. There were scattered showers across the far southeast, Wales, northwest England and Northern Ireland. Elsewhere was dry with clear spells, but there was some low cloud across East Anglia, the South West and Wales. There was plenty of sunshine across central England to start the day, but showers clipped the coast of East Anglia. It was a day of sunny spells and showers, which were heaviest and most frequent across Scotland. The showers faded over Northern England, North and West Wales and some other windward coastal areas during the afternoon. It was a breezy day, especially in the north and along English Channel coastal areas, but it was pleasantly warm in the sunshine.

Daily Extremes

<i>Highest Maximum</i>	20.6°C Faversham (Kent, 46mAMSL)
<i>Lowest Maximum</i>	12.0°C Tulloch Bridge (Inverness-shire, 249mAMSL)
<i>Highest Minimum</i>	14.1°C Cromer (Norfolk, 37mAMSL)
<i>Lowest Minimum</i>	3.8°C Altnaharra No 2 (Sutherland, 81mAMSL)
<i>Lowest Grass Minimum</i>	0.6°C Altnahinch Filters (Antrim, 213mAMSL)
<i>Most Rainfall</i>	18.0mm Kinlochewe (Ross & Cromarty, 25mAMSL)
<i>Most Sunshine</i>	12.3hr Whitby (North Yorkshire, 41mAMSL) also Morecambe No 2 (Lancashire, 7mAMSL)
<i>Highest Gust</i>	31Kt 36mph Scampton (Lincolnshire, 57mAMSL) also Inverbervie No 2 (Kincardineshire, 134mAMSL)
<i>Highest Gust (mountain)</i>	46Kt 53mph Cairnwell (Aberdeenshire, 928mAMSL)
<i>Greatest Snow Depth at 0900 UTC</i>	No non-zero values

mAMSL refers to station elevation in metres above mean sea level

Daily Weather Summary for Thursday 20 June 2019

North Atlantic and Europe analysis charts and satellite images at 0000 UTC

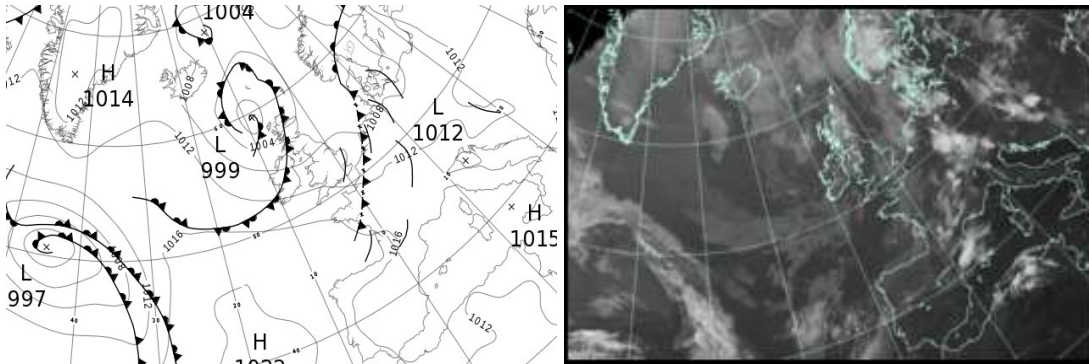

North Atlantic and Europe analysis charts and satellite images at 1200 UTC

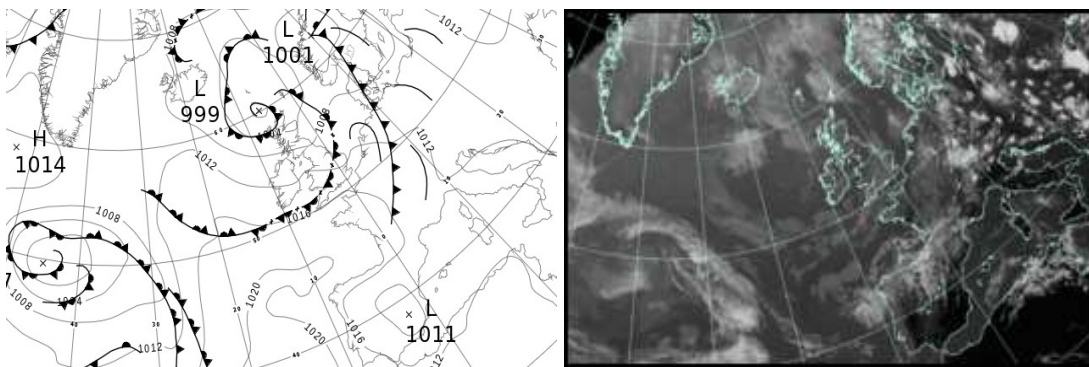

All satellite imagery copyright Met Office and EUMETSAT (European Organisation for the Exploitation of Meteorological Satellites). These show infra-red images from the geostationary MSG satellite. The rainfall rates are derived from both rain-radar and satellite data.

Daily Weather Summary for Thursday 20 June 2019

UK satellite and rain-radar precipitation rates at (L) 0000 and (R) 1200 UTC

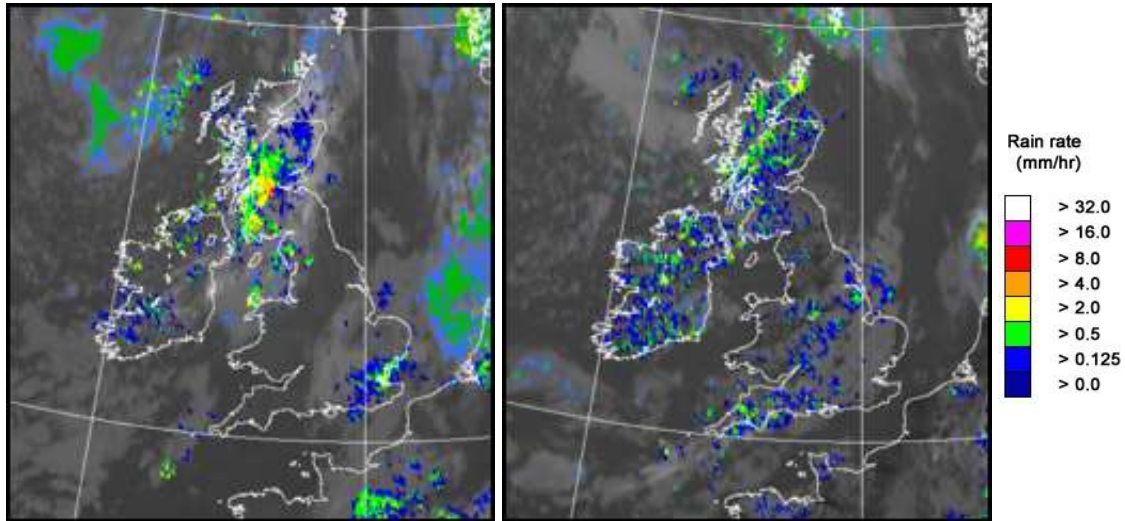

UK wind speed and direction at (L) 0000 and (R) 1200 UTC

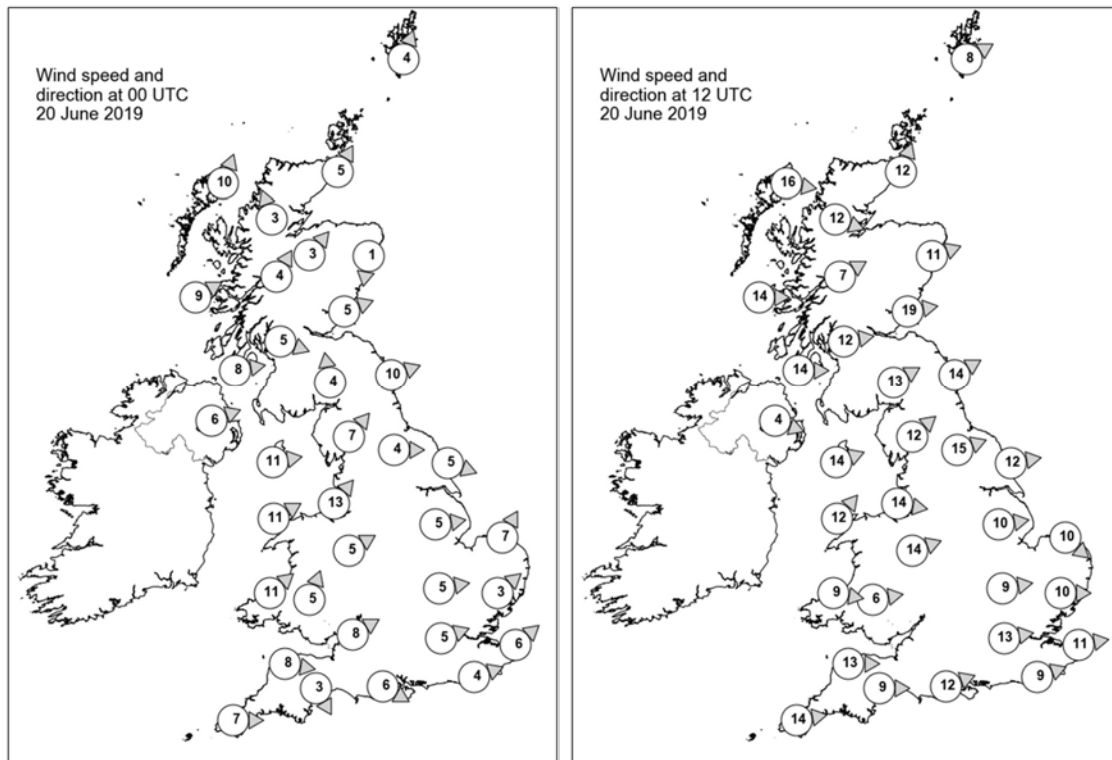

Daily Weather Summary for Thursday 20 June 2019

Selected UK readings at (L) 0000 and (R) 1200 UTC

STATIONS		0000 UTC						1200 UTC					
NO	SITE	PRESS	WDIR	WSPD	CLOUD	TEMP	TDEW	PRESS	WDIR	WSPD	CLOUD	TEMP	TDEW
1	Lerwick	1003.5	SSW	4	3	8.2	8.0	1001.4	WSW	8	8	9.6	8.7
2	Wick	1002.9	SSW	5	8	11.1	6.2	1001.6	SSW	12	8	12.8	7.4
3	Stomoway	1001.9	SSW	10	0	9.5	8.1	1002.7	W	16	8	12.7	7.5
4	Loch Glascarnoch	1003.8	SSE	3	8	8.3	4.4	1003.8	WNW	12	8	9.6	7.9
5	Aviemore	1003.9	SW	3	8	9.9	6.5	-	-	-	7	-	-
6	Dyce	1004.0	N	1	8	11.5	8.2	1003.3	WSW	11	5	16.0	5.7
7	Tulloch Bridge	1005.3	SSW	4	8	9.1	6.4	1006.0	WSW	7	8	9.9	7.9
8	Tiree	1004.3	WSW	9	0	9.3	7.5	1007.1	W	14	8	12.0	-
9	Leuchars	1004.7	WSW	5	8	11.5	8.5	1005.2	W	19	7	16.2	8.2
10	Bishopton	1005.3	WNW	5	8	9.7	9.0	1007.2	W	12	8	13.9	9.1
11	Machrihanish	1005.9	W	8	8	10.2	9.7	1008.8	W	14	8	13.0	10.0
12	Boulmer	1005.8	WSW	10	1	12.0	8.8	1007.4	WSW	14	6	15.8	5.8
13	Eskdalemuir	1006.5	S	4	7	10.0	8.6	1008.0	WSW	13	7	13.4	4.9
14	Aldergrove	1007.2	WSW	6	8	10.2	9.0	1009.9	WNW	4	5	13.0	9.2
15	Shap	1007.6	SW	7	7	10.4	8.1	1009.8	SW	12	5	12.2	7.5
16	Leeming	1007.8	W	4	5	10.7	7.0	1009.6	WSW	15	3	16.6	6.6
17	Ronaldsway	1007.6	W	11	7	12.3	9.1	1010.9	WSW	14	2	14.3	8.4
18	Bridlington	1007.6	WNW	5	4	10.6	10.1	1009.4	W	12	7	17.6	8.9
19	Crosby	1008.6	SW	13	8	14.3	10.4	1011.9	W	14	3	14.4	8.8
20	Valley	1009.0	WSW	11	8	12.7	10.1	1012.4	SW	12	1	14.3	9.4
21	Waddington	1008.8	W	5	7	13.7	11.8	1011.2	W	10	7	14.4	8.1
22	Shawbury	1009.8	WSW	5	0	9.0	7.4	-	WSW	14	3	16.4	7.6
23	Weybourne	1008.3	SSW	7	-	14.2	13.8	1011.1	NW	10	-	16.4	12.6
24	Bedford	1009.3	W	5	3	13.5	11.0	1012.0	W	9	8	16.4	7.3
25	Aberporth	1010.7	SW	11	4	11.2	10.6	1013.5	W	9	0	13.2	8.1
26	Sennybridge	1011.4	SSW	5	5	8.7	8.4	1013.1	W	6	6	12.9	5.9
27	Wattisham	1008.7	SW	3	8	14.2	14.1	1011.8	W	10	5	17.7	9.2
28	Almondsbury	1011.1	WSW	8	1	11.8	10.2	-	-	-	-	-	-
29	Heathrow	1009.8	WSW	5	8	15.2	14.3	1012.9	W	13	7	18.6	8.4
30	Manston	1009.3	SW	6	5	15.0	14.0	1013.0	W	11	4	19.3	9.8
31	Chivenor	1012.2	W	8	3	12.7	10.5	1014.5	W	13	7	16.7	10.4
32	Exeter	1012.3	NNW	3	0	10.2	9.2	1014.3	W	9	7	16.2	8.5
33	Herstmonceux	1010.1	WSW	4	8	14.4	13.8	1013.9	WSW	9	6	16.6	11.2
34	Hurn	1011.4	WNW	6	7	11.6	8.9	1014.2	WSW	12	8	17.1	11.4
35	Camborne	1013.9	W	7	3	11.4	10.0	1015.6	W	14	5	15.5	9.2

Daily Weather Summary for Thursday 20 June 2019

Selected European readings at (L) 0000 and (R) 1200 UTC

STATIONS		0000 UTC						1200 UTC					
NO	SITE	PRESS	WDIR	WSPD	CLOUD	TEMP	TDEW	PRESS	WDIR	WSPD	CLOUD	TEMP	TDEW
1	Murmansk	1011.2	N	6	7	5.0	3.5	1012.9	W	6	7	12.6	0.1
2	Helsinki	1013.8	S	4	6	16.6	11.8	1012.0	SSE	10	2	25.6	9.4
3	Stockholm	1010.4	SSE	6	-	18.5	11.0	1005.7	SE	14	-	26.7	15.8
4	Oslo	-	-	-	-	-	-	1004.1	SSW	4	8	16.7	14.2
5	Reykjavik	1009.0	NE	2	5	7.4	4.3	-	-	-	5	-	-
6	Moscow	1017.3	-	0	2	17.2	12.9	1016.3	NNE	4	2	28.7	5.2
7	Kiev	1015.3	-	0	2	20.5	14.3	1014.1	S	6	7	29.7	15.1
8	Warsaw	1011.2	SE	6	2	19.1	18.0	1010.5	SSE	4	6	26.5	19.5
9	Berlin	1008.1	NW	6	-	22.6	11.3	1011.1	WSW	6	-	25.2	15.7
10	De Bilt	1008.6	WSW	4	8	15.9	14.8	1011.9	SW	12	6	19.4	13.9
11	Dublin	1009.1	WSW	8	7	10.4	8.2	1011.5	W	10	6	13.8	5.3
12	Cork	1012.0	WSW	6	1	9.5	7.4	1013.7	WSW	8	6	12.1	9.2
13	Sofia	1014.5	-	0	2	14.4	13.3	1010.1	NNE	4	6	26.3	13.4
14	Belgrade	1011.7	S	2	2	20.5	19.2	1011.4	W	4	2	29.3	18.5
15	Budapest	1012.6	ENE	4	-	18.5	17.7	1012.4	E	4	-	25.3	18.5
16	Prague	1010.6	N	4	-	18.4	13.7	1011.0	W	6	4	27.5	11.1
17	Munich	1010.7	WSW	12	8	21.8	12.1	1012.0	NNE	4	3	24.4	14.0
18	Strasbourg	1012.3	E	2	8	18.0	16.8	1013.1	S	5	-	23.6	16.9
19	Paris	1012.2	W	3	7	17.5	15.5	1015.8	W	8	6	19.6	11.1
20	Jersey	1013.6	WNW	10	3	12.9	12.4	1017.0	W	13	6	16.1	12.9
21	Milan	1012.3	WNW	5	0	23.5	8.6	1012.1	SW	4	0	28.7	11.9
22	Marseille	1014.0	SE	5	-	17.0	12.9	1013.2	WSW	11	-	27.7	17.2
23	Bordeaux	1016.4	W	5	8	16.5	14.7	1017.5	NW	5	7	21.9	12.7
24	Rome	1014.2	N	2	-	20.8	20.0	1014.1	WSW	7	1	29.3	15.5
25	Ajaccio	1014.1	NNE	4	-	17.7	9.6	1014.1	SSW	11	-	26.5	16.7
26	Barcelona	1013.2	W	1	7	20.6	18.4	1014.5	ESE	13	2	23.9	17.8
27	Majorca	1013.1	SSE	4	6	20.0	19.0	1013.6	SW	16	1	25.7	19.0
28	Madrid	1012.5	WNW	2	3	20.4	8.4	1010.1	S	7	7	27.8	8.7
29	Lisbon	1017.1	-	-	-	17.0	13.7	1017.6	-	-	-	20.9	13.3
30	Athens	1011.5	N	1	-	22.6	16.7	1011.3	N	5	-	31.0	19.8
31	Malta	1014.1	W	5	0	20.9	16.5	1013.9	NNE	5	2	30.3	18.4
32	Gibraltar	1016.1	W	18	0	19.7	16.0	1015.8	W	19	1	24.7	13.3

Daily Weather Summary for Thursday 20 June 2019

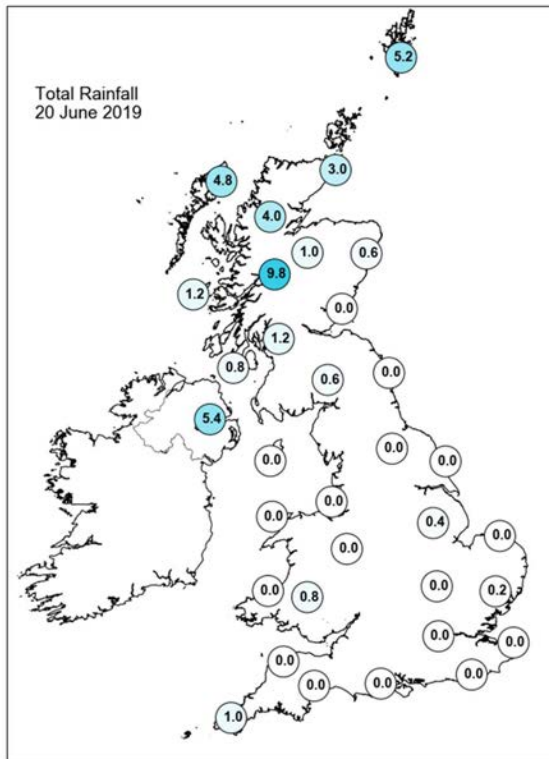
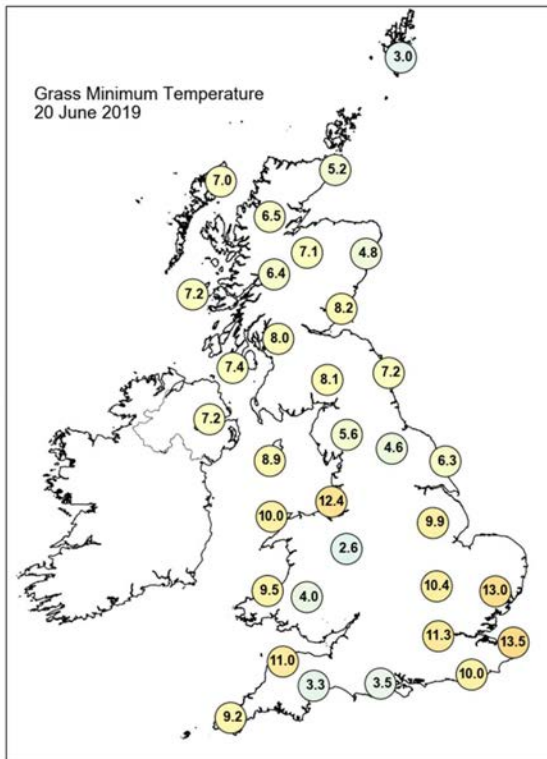
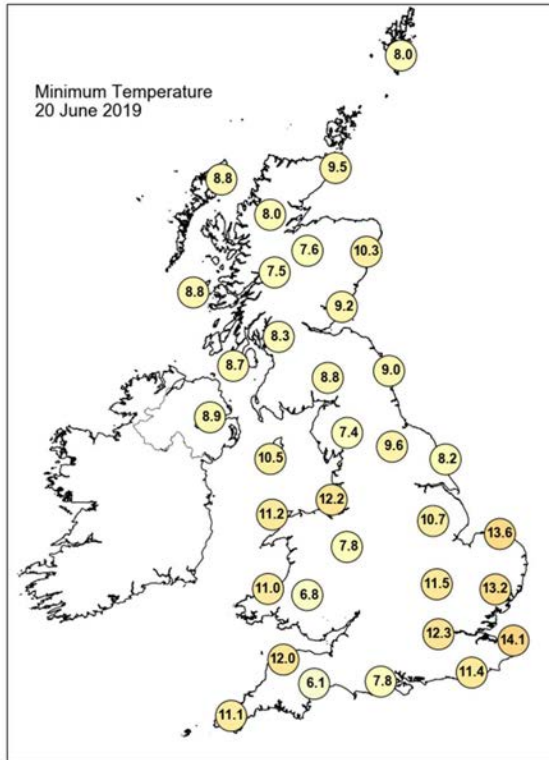
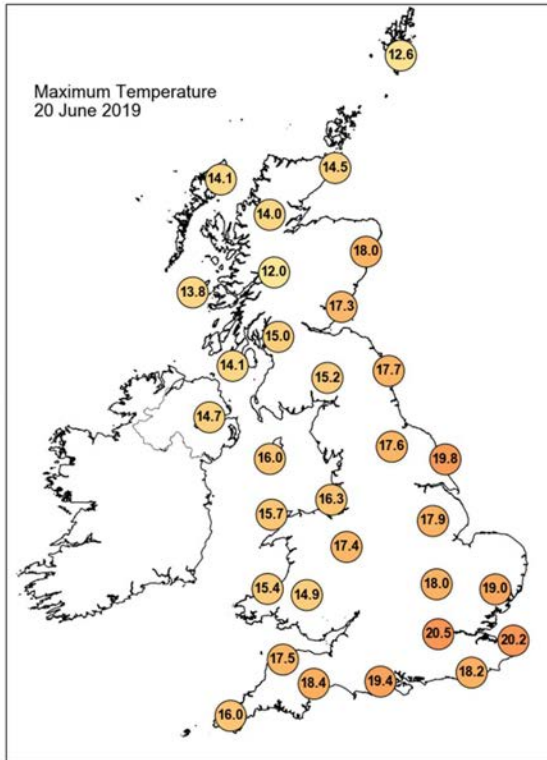

Daily Weather Summary for Thursday 20 June 2019

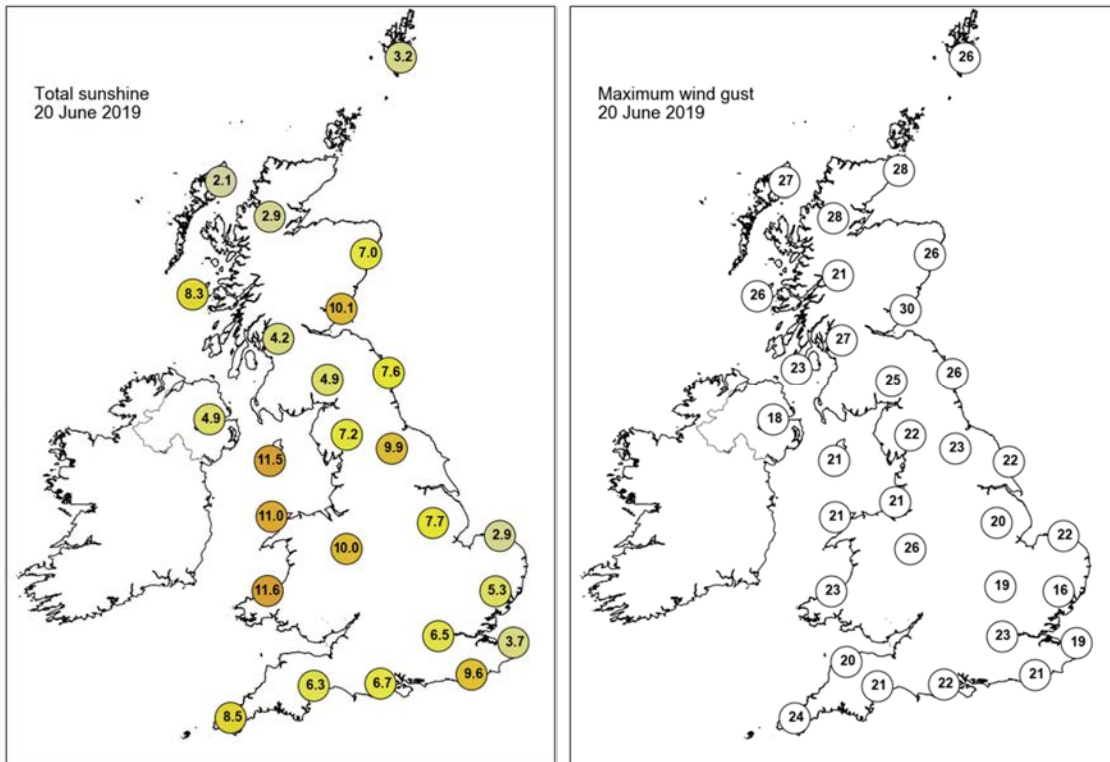

None of the selected stations observed a day of sleet or snow falling or non-zero snow depth at 0900 UTC.

Daily Weather Summary for Friday 21 June 2019

This day's summary created 28/06/2019 03:00

Summary of the UK Weather for Friday 21 June 2019

Scattered showers continued across Scotland, the far north of England and the west of Northern Ireland overnight, with some heavy showers over the Scottish mountains. Isolated light showers also affected Devon and Cornwall during the early hours, but elsewhere it was dry with often clear skies. With light winds some shallow mist and fog patches developed in rural parts of central and southern England around dawn.

It was a largely fine and dry day across England and Wales, with sunny spells and light winds. However, it has been a mixture of sunny spells and scattered showers across Scotland, the heaviest of the showers towards the far north and northeast. There have been a few light showers across Northern Ireland and the far north of Northern England, but generally it was largely dry. It was a breezy day in the north, with lighter winds elsewhere, but some sea breezes developed around the coasts of England and Wales. It was a warmer day than of late.

Daily Extremes

<i>Highest Maximum</i>	22.4°C Heathrow (Greater London, 25mAMSL)
<i>Lowest Maximum</i>	12.0°C Fair Isle (Shetland, 57mAMSL)
<i>Highest Minimum</i>	12.7°C Morecambe No 2 (Lancashire, 7mAMSL)
<i>Lowest Minimum</i>	1.2°C Katesbridge (Down, 91mAMSL)
<i>Lowest Grass Minimum</i>	-1.6°C South Newington (Oxfordshire, 105mAMSL)
<i>Most Rainfall</i>	6.0mm Achnagart (Ross & Cromarty, 15mAMSL)
<i>Most Sunshine</i>	15.6hr Aberdaron (Gwynedd, 95mAMSL)
<i>Highest Gust</i>	32Kt 37mph Lerwick (Shetland, 82mAMSL)
<i>Highest Gust (mountain)</i>	42Kt 48mph Cairngorm Summit (Inverness-shire, 1237mAMSL)
<i>Greatest Snow Depth at 0900 UTC</i>	No non-zero values

mAMSL refers to station elevation in metres above mean sea level

Daily Weather Summary for Friday 21 June 2019

North Atlantic and Europe analysis charts and satellite images at 0000 UTC

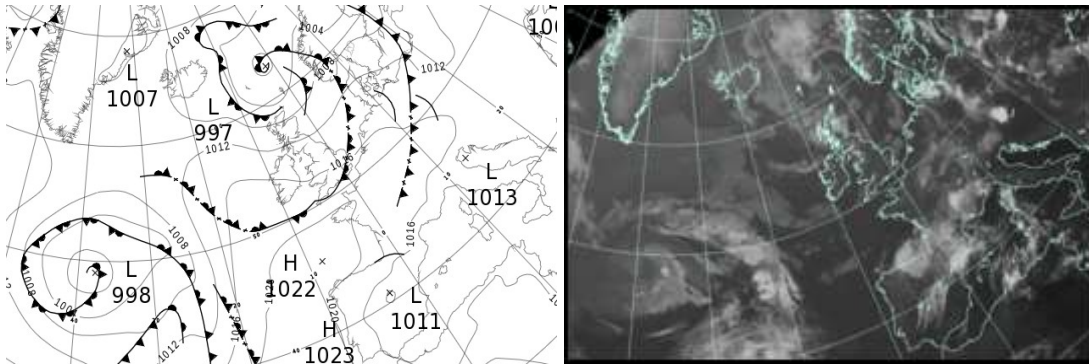

North Atlantic and Europe analysis charts and satellite images at 1200 UTC

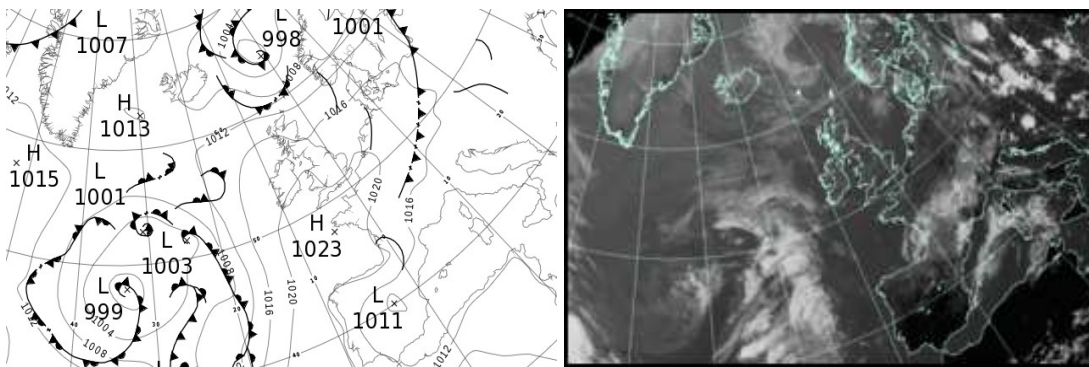

All satellite imagery copyright Met Office and EUMETSAT (European Organisation for the Exploitation of Meteorological Satellites). These show infra-red images from the geostationary MSG satellite. The rainfall rates are derived from both rain-radar and satellite data.

Daily Weather Summary for Friday 21 June 2019

UK satellite and rain-radar precipitation rates at (L) 0000 and (R) 1200 UTC

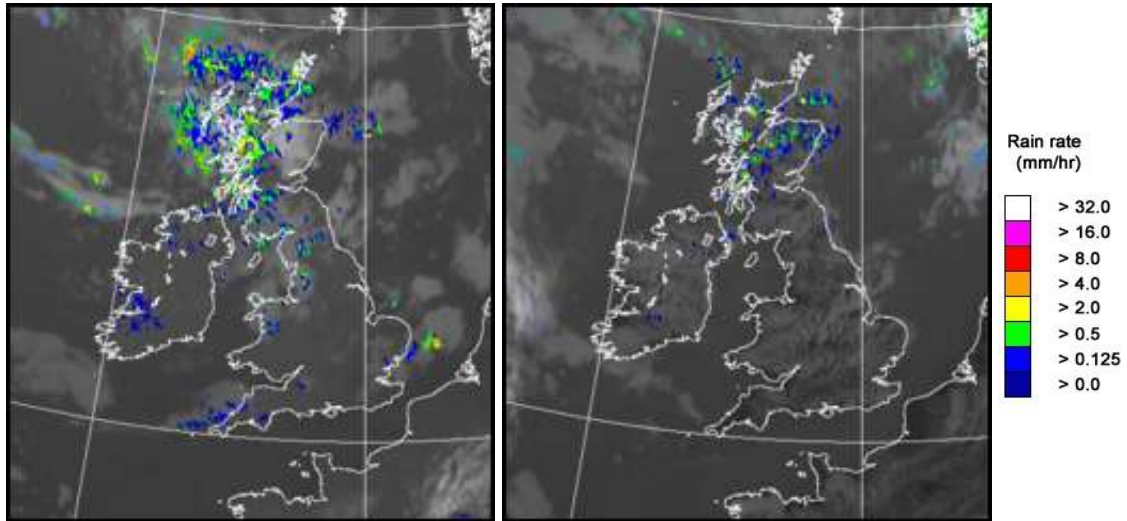

UK wind speed and direction at (L) 0000 and (R) 1200 UTC

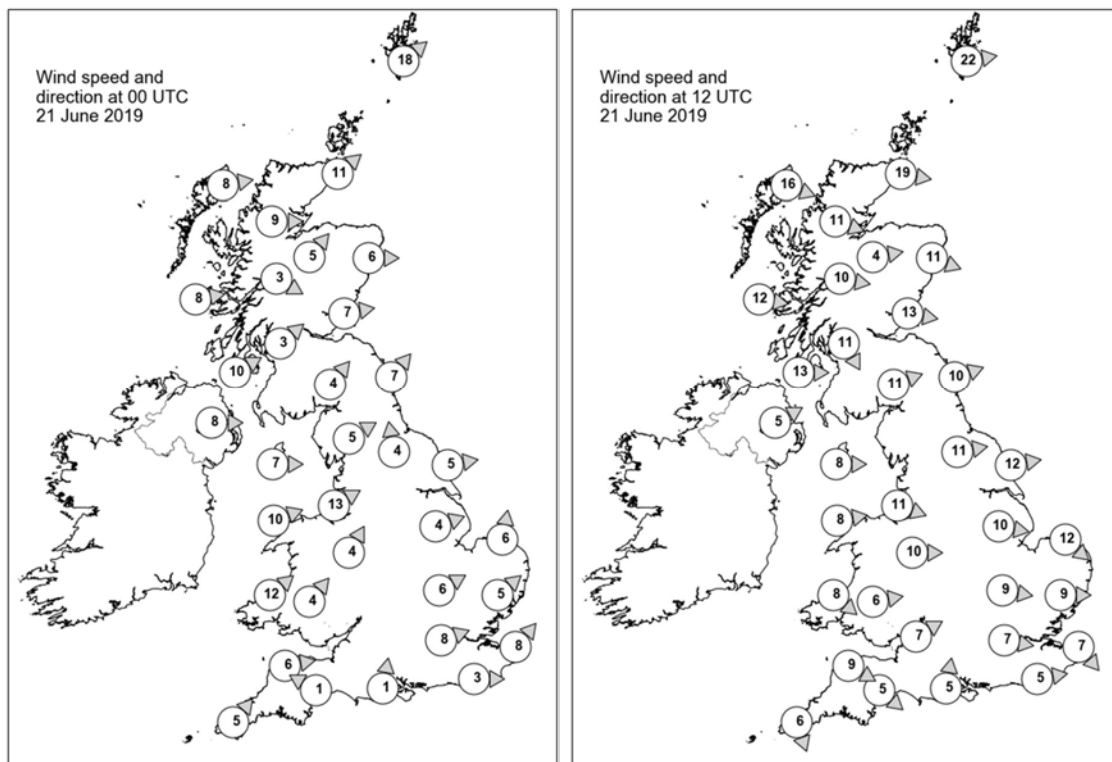

Daily Weather Summary for Friday 21 June 2019

Selected UK readings at (L) 0000 and (R) 1200 UTC

STATIONS		0000 UTC						1200 UTC					
NO	SITE	PRESS	WDIR	WSPD	CLOUD	TEMP	TDEW	PRESS	WDIR	WSPD	CLOUD	TEMP	TDEW
1	Lerwick	1002.6	SW	18	7	9.6	8.5	1008.4	W	22	7	10.9	8.5
2	Wick	1006.5	SW	11	8	9.3	7.2	1012.5	W	19	5	13.8	8.3
3	Stornoway	1007.9	W	8	8	8.4	6.9	1014.6	WNW	16	7	12.5	6.7
4	Loch Glascarnoch	1008.9	W	9	8	7.3	5.3	1015.1	WNW	11	8	10.2	6.3
5	Aviemore	1009.7	SW	5	8	7.1	5.0	1014.3	W	4	6	14.0	6.0
6	Dyce	1008.8	W	6	6	10.4	5.3	1014.3	WNW	11	7	12.2	8.3
7	Tulloch Bridge	1011.3	WNW	3	7	7.5	5.8	1016.5	W	10	6	12.1	5.1
8	Tiree	1011.2	W	8	8	9.7	7.3	1017.8	W	12	7	11.9	7.2
9	Leuchars	1010.4	W	7	3	8.4	6.3	1015.1	W	13	3	15.7	6.4
10	Bishopton	1011.8	SW	3	7	8.7	7.8	1016.9	NNW	11	6	13.7	7.5
11	Machrihanish	1012.5	WSW	10	7	9.7	7.6	1018.6	W	13	0	13.3	9.1
12	Boulmer	1011.8	SW	7	7	10.2	7.9	1016.4	WSW	10	7	15.6	5.9
13	Eskdalemuir	1012.9	SW	4	8	8.5	5.4	1017.1	WSW	11	4	14.9	5.7
14	Aldergrove	1013.7	W	8	1	9.9	6.5	1018.8	WSW	5	7	14.5	5.6
15	Shap	1013.4	WSW	5	-	9.3	8.2	-	-	-	-	-	-
16	Leeming	1013.6	S	4	1	9.3	6.6	1017.8	W	11	4	16.0	5.9
17	Ronaldsway	1013.6	W	7	5	11.9	9.3	1019.7	W	8	1	14.7	5.6
18	Bridlington	1013.6	W	5	0	9.2	5.8	1017.4	W	12	3	18.7	6.7
19	Crosby	1014.2	WSW	13	5	13.4	9.2	1020.2	WNW	11	1	15.1	9.6
20	Valley	1014.6	WSW	10	8	12.8	9.0	1020.4	W	8	1	14.5	8.0
21	Waddington	1014.7	WSW	4	1	11.4	7.6	1018.8	W	10	7	15.3	7.0
22	Shawbury	1015.4	SSW	4	5	10.2	6.9	1019.4	W	10	6	17.6	7.4
23	Weybourne	1014.4	S	6	-	9.8	9.1	1018.8	NW	12	-	17.5	11.1
24	Bedford	1015.7	WSW	6	4	10.8	7.9	1019.1	W	9	3	17.7	6.9
25	Aberporth	1015.9	SW	12	0	10.5	9.1	1020.8	NW	8	0	13.3	8.7
26	Sennybridge	1016.9	SW	4	7	8.5	8.1	1019.9	W	6	4	13.9	6.5
27	Wattisham	1015.3	SW	5	4	11.5	10.2	1019.1	W	9	3	18.3	8.0
28	Almondsbury	-	-	-	-	-	-	1020.0	WSW	7	7	17.1	8.3
29	Heathrow	1016.5	WSW	8	3	12.3	9.3	1019.7	W	7	6	18.9	7.3
30	Manston	1016.2	SW	8	8	13.1	11.3	1020.1	NW	7	0	18.2	8.8
31	Chivenor	1017.4	W	6	6	12.2	9.2	1021.0	WNW	9	0	16.4	7.3
32	Exeter	1017.8	ESE	1	0	8.6	7.8	1019.9	NW	5	4	17.8	6.0
33	Herstmonceux	1017.0	W	3	0	11.5	10.8	1020.3	W	5	7	17.3	9.1
34	Hurn	1017.6	S	1	0	9.3	8.7	1020.0	S	5	4	18.0	11.5
35	Camborne	1018.5	SW	5	5	11.5	10.7	1021.7	NNW	6	2	15.5	8.7

Daily Weather Summary for Friday 21 June 2019

Selected European readings at (L) 0000 and (R) 1200 UTC

STATIONS		0000 UTC						1200 UTC					
NO	SITE	PRESS	WDIR	WSPD	CLOUD	TEMP	TDEW	PRESS	WDIR	WSPD	CLOUD	TEMP	TDEW
1	Murmansk	1016.4	E	2	2	4.7	1.8	1010.7	N	12	7	14.4	4.3
2	Helsinki	1009.3	SSE	8	1	18.4	14.8	1008.6	SSW	12	4	26.3	15.2
3	Stockholm	1007.3	SSW	2	-	17.6	16.9	1011.0	WSW	12	-	21.0	9.7
4	Oslo	1005.6	S	6	-	14.6	13.3	1008.1	SSW	12	2	19.2	5.7
5	Reykjavik	1007.1	NW	4	6	9.1	6.0	1008.3	NNW	6	7	10.6	3.8
6	Moscow	1017.5	-	0	4	18.2	12.6	1016.6	S	2	8	29.4	10.8
7	Kiev	1015.3	S	2	2	20.6	15.6	1014.9	SSW	6	2	32.0	13.7
8	Warsaw	1011.3	E	8	7	19.6	18.2	1013.6	NW	10	6	26.9	16.6
9	Berlin	1013.3	SSW	6	-	19.0	17.1	1017.5	WNW	10	-	23.9	11.5
10	De Bilt	1016.0	SSW	4	0	12.5	10.9	1019.0	SW	8	8	19.3	11.0
11	Dublin	1015.3	W	8	1	9.0	6.2	1019.8	WNW	8	4	14.5	6.0
12	Cork	1017.8	W	4	1	8.8	5.6	1020.3	SSE	12	4	15.0	7.9
13	Sofia	1014.7	-	0	0	14.5	12.2	1012.8	NE	4	6	26.5	14.4
14	Belgrade	1013.5	SSE	2	0	19.3	17.6	1014.7	WNW	2	3	29.8	19.0
15	Budapest	1013.6	NNE	2	-	19.1	16.7	1014.7	WSW	8	-	28.3	15.2
16	Prague	1014.9	N	4	-	17.4	14.4	1015.8	NW	6	6	24.9	13.0
17	Munich	1016.6	SSW	4	5	16.0	14.7	1015.9	NE	6	8	23.4	14.1
18	Strasbourg	1017.2	ENE	3	7	17.0	14.5	1017.7	N	5	-	24.5	12.4
19	Paris	1019.1	NNW	4	6	14.3	9.3	1020.3	NW	5	4	20.6	6.9
20	Jersey	1019.6	W	9	1	12.4	11.6	1021.9	W	6	3	16.5	12.0
21	Milan	1013.9	WSW	5	0	21.6	11.5	1015.0	WSW	3	-	28.7	13.5
22	Marseille	1013.8	N	5	8	23.0	14.6	1014.2	SSW	10	-	27.1	17.0
23	Bordeaux	1018.2	NNW	5	8	15.2	11.0	1019.6	WSW	7	8	16.5	15.4
24	Rome	1015.1	E	2	-	17.9	16.1	1016.0	SW	10	4	28.9	17.1
25	Ajaccio	1014.3	NE	6	-	16.0	6.4	1014.3	S	13	-	27.6	15.6
26	Barcelona	1014.3	E	4	6	20.7	16.7	1015.0	SW	5	2	25.5	17.6
27	Majorca	1013.4	ENE	3	3	18.9	16.3	1013.7	SSW	14	7	26.8	18.9
28	Madrid	1011.5	NNW	5	6	20.8	8.4	1011.5	ESE	3	2	28.1	7.4
29	Lisbon	1019.0	-	-	-	16.1	12.1	1018.0	-	-	-	24.5	12.4
30	Athens	1011.9	-	0	-	23.3	17.2	1012.2	N	3	-	33.3	15.6
31	Malta	1014.9	SSW	3	2	22.1	13.9	1015.5	SE	5	0	32.1	17.9
32	Gibraltar	1015.4	W	14	0	19.4	15.0	1015.3	SSW	15	1	23.0	14.4

Daily Weather Summary for Friday 21 June 2019

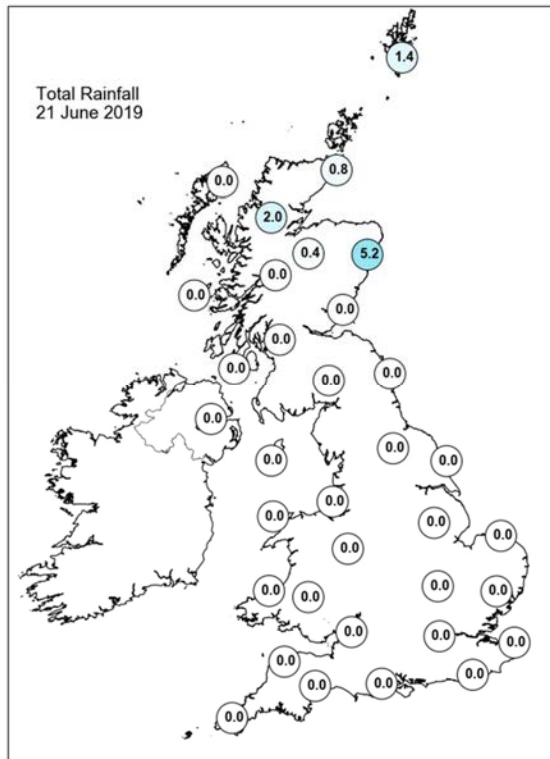
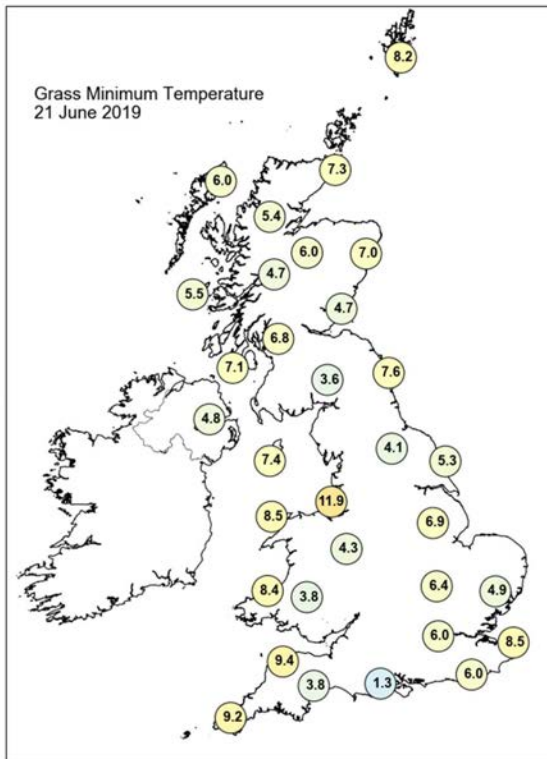
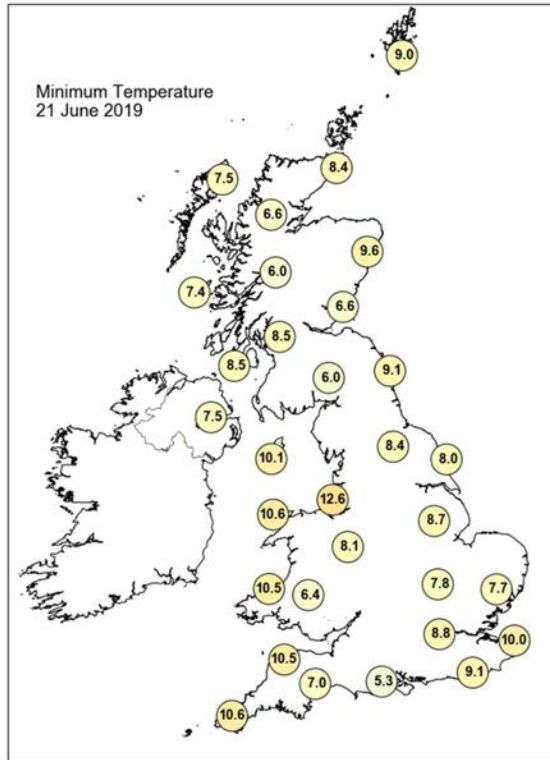
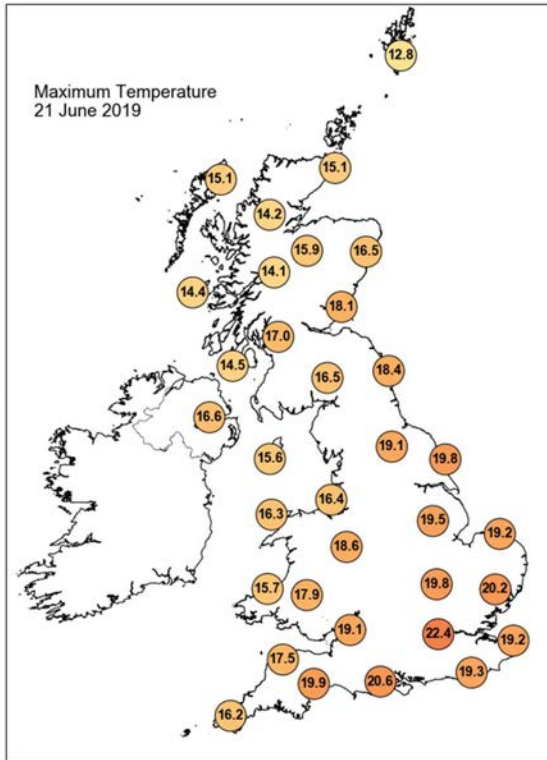

Daily Weather Summary for Friday 21 June 2019

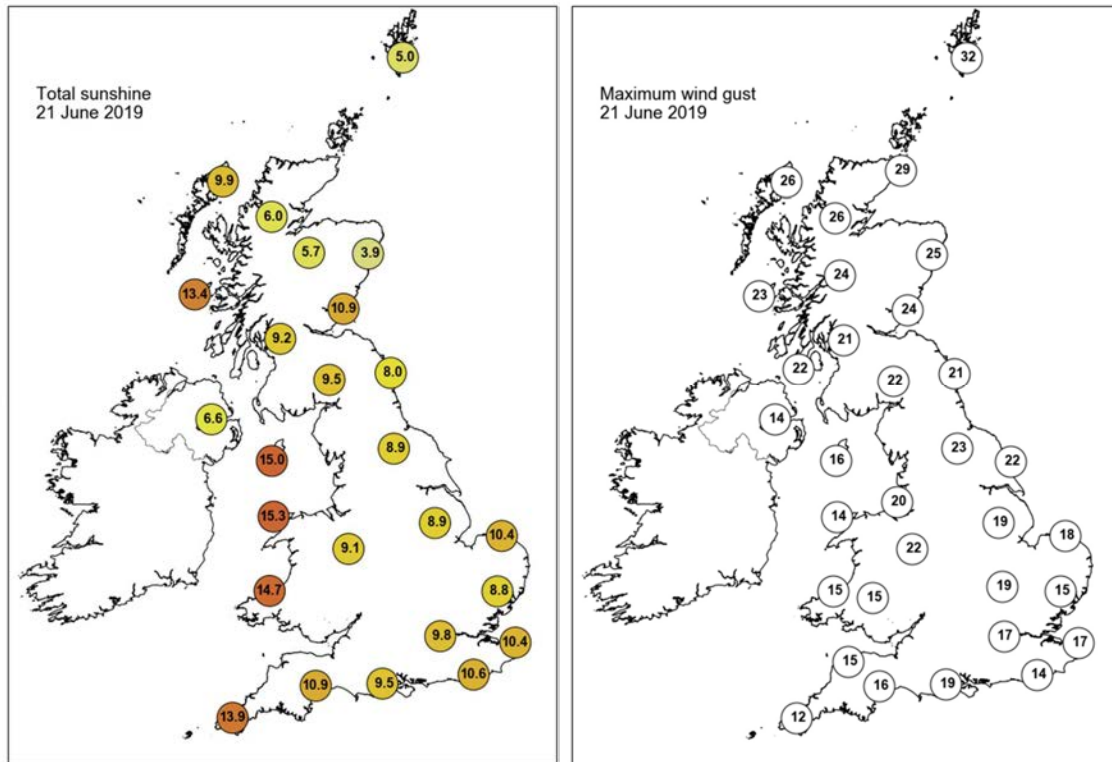

None of the selected stations observed a day of sleet or snow falling or non-zero snow depth at 0900 UTC.

Daily Weather Summary for Saturday 22 June 2019

This day's summary created 29/06/2019 03:00

Summary of the UK Weather for Saturday 22 June 2019

It was a dry night for much of the UK with plenty of clear skies. The clear skies and light winds allowed temperatures to fall and it actually become quite chilly for the time of year for many with temperatures falling into single figures or even low single figures. This allowed for a few shallow mist and fog patches to form during the early hours across southeast England. Thicker cloud managed to give a few light showers across the Highlands.

After a chilly start in some rural spots it was a fine and dry day for many, with warm sunny spells. However, there were some scattered showers across the far north of Scotland. Winds have been generally light for many, but the wind picked up across the far southwest of England during the day. It was a warmer day for many in the sunshine.

Daily Extremes

<i>Highest Maximum</i>	23.8°C Heathrow (Greater London, 25mAMSL) also Northolt (Greater London, 33mAMSL)
<i>Lowest Maximum</i>	13.3°C Fair Isle (Shetland, 57mAMSL)
<i>Highest Minimum</i>	13.7°C East Bergholt (Suffolk, 7mAMSL)
<i>Lowest Minimum</i>	0.1°C Braemar No 2 (Aberdeenshire, 327mAMSL)
<i>Lowest Grass Minimum</i>	-2.9°C Dalwhinnie No 2 (Inverness-shire, 351mAMSL)
<i>Most Rainfall</i>	7.0mm Kinbrace, Hatchery (Sutherland, 103mAMSL)
<i>Most Sunshine</i>	15.0hr Faversham (Kent, 46mAMSL)
<i>Highest Gust</i>	32Kt 37mph Baltasound No 2 (Shetland, 15mAMSL)
<i>Highest Gust (mountain)</i>	37Kt 43mph Aonach Mor (Inverness-shire, 1130mAMSL)
<i>Greatest Snow Depth at 0900 UTC</i>	No non-zero values

mAMSL refers to station elevation in metres above mean sea level

Daily Weather Summary for Saturday 22 June 2019

North Atlantic and Europe analysis charts and satellite images at 0000 UTC

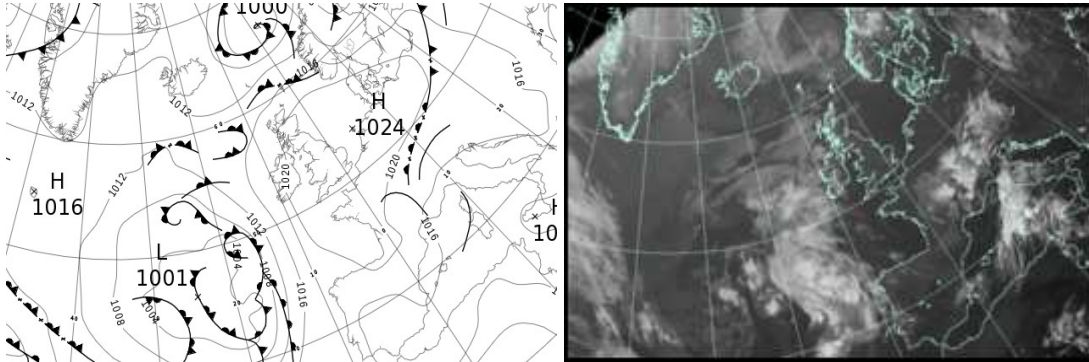

North Atlantic and Europe analysis charts and satellite images at 1200 UTC

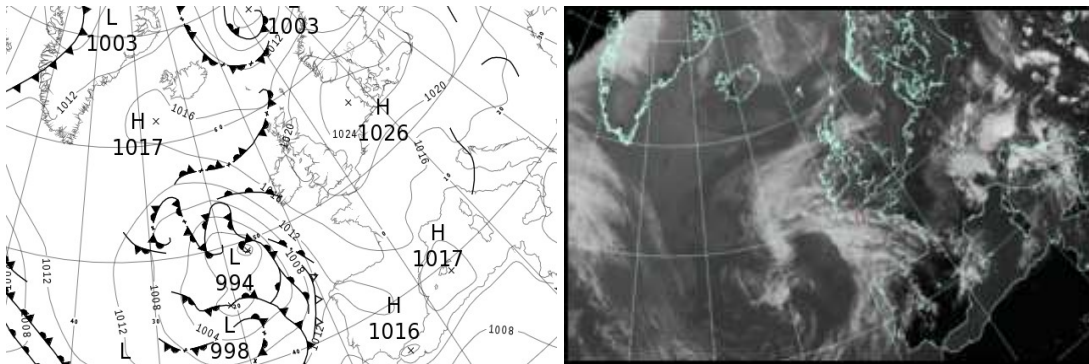

All satellite imagery copyright Met Office and EUMETSAT (European Organisation for the Exploitation of Meteorological Satellites). These show infra-red images from the geostationary MSG satellite. The rainfall rates are derived from both rain-radar and satellite data.

Daily Weather Summary for Saturday 22 June 2019

UK satellite and rain-radar precipitation rates at (L) 0000 and (R) 1200 UTC

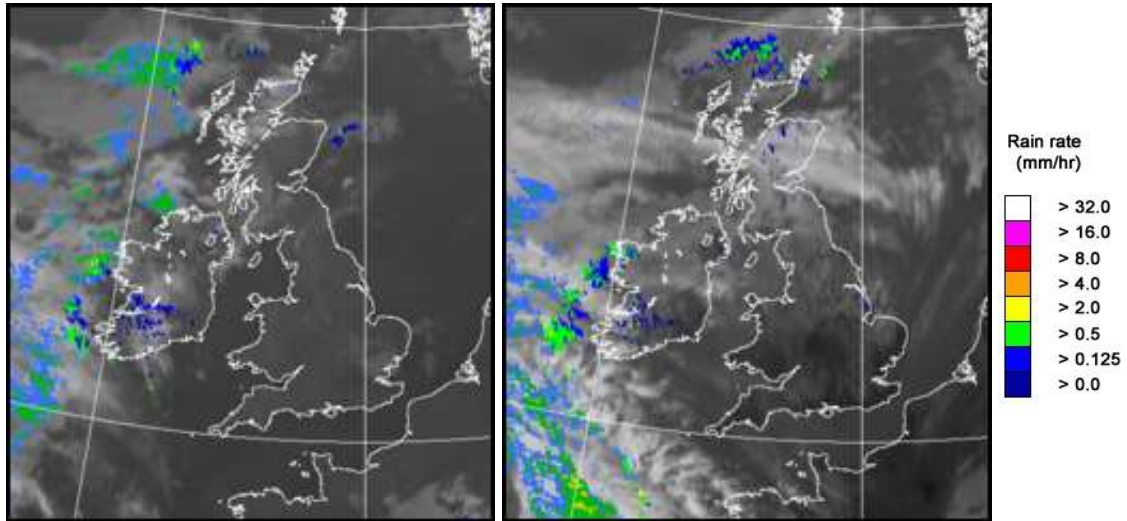

UK wind speed and direction at (L) 0000 and (R) 1200 UTC

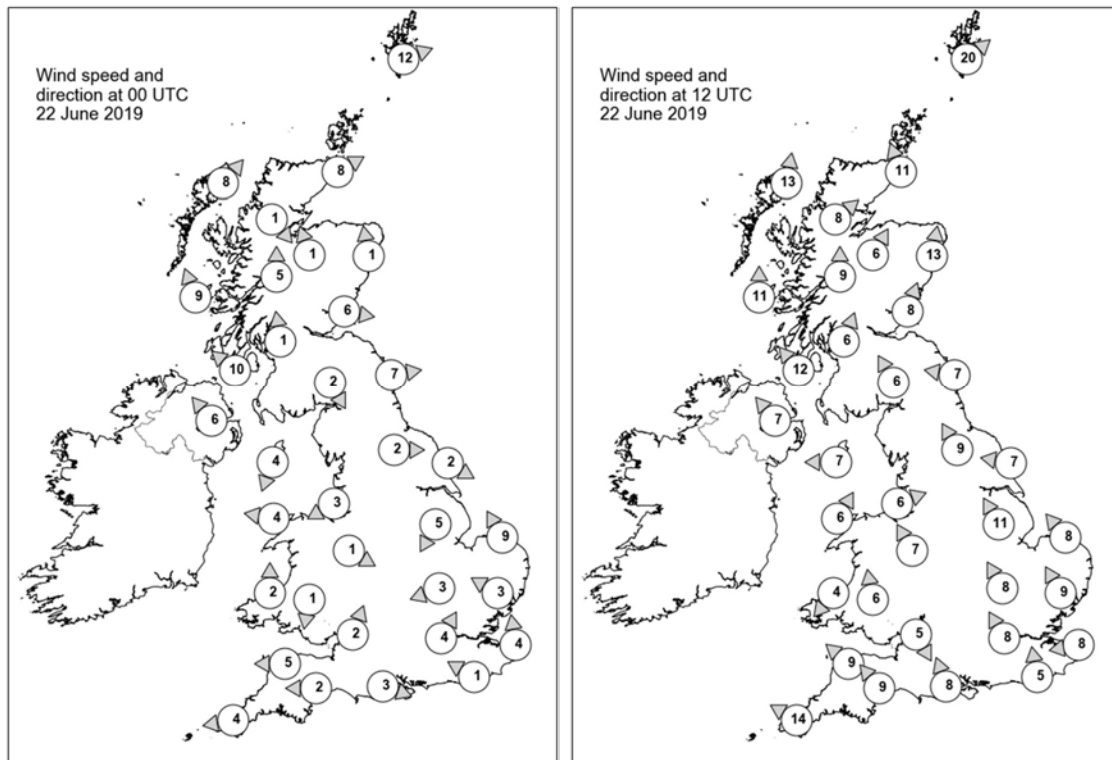

Daily Weather Summary for Saturday 22 June 2019

Selected UK readings at (L) 0000 and (R) 1200 UTC

STATIONS		0000 UTC						1200 UTC					
NO	SITE	PRESS	WDIR	WSPD	CLOUD	TEMP	TDEW	PRESS	WDIR	WSPD	CLOUD	TEMP	TDEW
1	Lerwick	1016.4	WSW	12	3	8.1	6.3	1018.6	SW	20	7	12.8	5.8
2	Wick	1019.1	WSW	8	7	7.8	4.5	1019.3	SSE	11	8	13.7	6.3
3	Stomoway	1018.3	SW	8	5	9.0	7.3	1018.5	S	13	8	14.9	10.1
4	Loch Glascarnoch	1020.6	NW	1	1	5.0	3.2	1018.9	SW	8	6	15.9	7.4
5	Aviemore	1021.0	SSE	1	8	6.5	3.8	1019.4	SSW	6	6	15.8	6.0
6	Dyce	1020.6	S	1	7	9.9	8.0	1020.2	S	13	8	17.3	8.7
7	Tulloch Bridge	1022.0	S	5	3	5.6	4.2	1021.0	S	9	7	13.4	8.3
8	Tiree	1019.8	SSE	9	2	10.8	8.0	1019.9	S	11	1	14.0	11.5
9	Leuchars	1021.0	W	6	0	9.4	5.1	1021.3	SSW	8	1	16.5	6.6
10	Bishopton	1021.2	S	1	8	8.9	6.8	1020.8	SSW	6	2	16.0	7.1
11	Machrihanish	1020.5	SE	10	8	11.9	9.7	1020.3	SE	12	8	16.6	9.9
12	Boulmer	1021.4	W	7	0	10.6	7.5	1022.0	E	7	1	14.8	8.7
13	Eskdalemuir	1023.1	NNW	2	0	4.1	3.4	1021.5	SSE	6	8	15.4	5.8
14	Aldergrove	1020.4	SE	6	5	11.5	7.1	1019.9	SE	7	4	17.4	10.0
15	Shap	-	-	-	-	-	-	1021.0	-	-	-	15.7	6.6
16	Leeming	1022.4	W	2	0	8.1	5.9	1021.4	SSE	9	7	19.6	6.5
17	Ronaldsway	1022.0	NNE	4	4	8.3	6.2	1021.3	E	7	5	15.1	10.5
18	Bridlington	1022.0	WNW	2	0	9.8	8.5	1022.5	E	7	6	15.2	12.0
19	Crosby	1022.5	ENE	3	0	8.6	6.3	1020.5	WSW	6	0	20.6	9.2
20	Valley	1022.2	E	4	0	8.3	6.2	1020.4	SSW	6	0	18.4	7.0
21	Waddington	1022.2	NNE	5	1	12.5	6.8	1021.5	SSE	11	7	19.0	10.4
22	Shawbury	1022.4	WNW	1	2	9.1	7.0	1020.2	SSE	7	2	20.1	8.1
23	Weybourne	1022.5	SSE	9	0	13.0	11.4	1022.6	SE	8	8	20.1	10.6
24	Bedford	1022.1	ENE	3	7	12.4	9.7	1021.3	SSE	8	3	20.5	10.4
25	Aberporth	1022.5	S	2	0	9.5	6.6	1020.0	NE	4	0	15.5	10.8
26	Sennybridge	1023.6	N	1	0	3.4	2.6	1019.8	S	6	3	18.2	9.1
27	Wattisham	1022.1	ESE	3	8	14.2	10.7	1022.3	SSE	9	1	19.4	8.9
28	Almondsbury	1022.1	SSW	2	0	10.4	8.0	1020.4	NNW	5	4	19.1	7.7
29	Heathrow	1021.9	SSW	4	0	13.5	10.1	1021.2	SSE	8	2	21.7	9.0
30	Manston	1022.6	S	4	6	13.0	11.2	1022.6	E	8	0	18.0	9.3
31	Chivenor	1022.3	E	5	0	9.3	7.7	1019.5	SE	9	0	20.9	9.9
32	Exeter	1022.2	E	2	0	7.2	6.1	1020.4	SE	9	0	17.9	9.5
33	Herstmonceux	1022.5	ESE	1	0	9.5	8.8	1021.7	S	5	0	19.9	9.5
34	Hurn	1022.1	WNW	3	1	9.3	7.8	1021.1	SSE	8	0	17.8	10.9
35	Camborne	1022.0	E	4	1	10.9	7.4	1018.4	ESE	14	7	17.7	9.2

Daily Weather Summary for Saturday 22 June 2019

Selected European readings at (L) 0000 and (R) 1200 UTC

STATIONS		0000 UTC						1200 UTC					
NO	SITE	PRESS	WDIR	WSPD	CLOUD	TEMP	TDEW	PRESS	WDIR	WSPD	CLOUD	TEMP	TDEW
1	Murmansk	1007.8	N	6	8	7.6	6.2	1006.8	ENE	6	8	8.7	7.0
2	Helsinki	1011.1	WSW	4	2	14.7	12.4	1014.3	WSW	19	4	20.1	6.9
3	Stockholm	1012.4	WSW	8	-	14.4	6.1	1017.9	WSW	14	-	20.2	6.8
4	Oslo	1012.4	WSW	6	-	9.8	4.0	1018.2	SSW	6	6	18.4	3.1
5	Reykjavik	-	-	-	3	-	-	1015.0	NW	10	1	10.5	5.2
6	Moscow	1015.2	SSW	2	5	22.9	12.7	1015.5	W	2	6	28.8	15.5
7	Kiev	1015.5	SSW	6	0	22.8	11.6	1015.1	SE	4	3	33.7	13.1
8	Warsaw	1018.4	NNW	6	5	18.1	15.6	1021.9	NE	10	5	23.4	11.2
9	Berlin	1020.8	N	4	-	16.7	11.3	1022.2	E	8	-	24.9	12.4
10	De Bilt	1023.3	NNW	2	0	9.0	8.3	1021.9	E	6	6	21.1	10.9
11	Dublin	1021.4	SE	4	2	6.5	5.4	1020.2	SE	10	7	16.0	7.0
12	Cork	1020.5	ESE	6	3	10.3	9.6	1017.3	SE	16	6	15.4	11.3
13	Sofia	-	-	-	-	-	-	-	-	-	-	-	-
14	Belgrade	1016.2	W	2	0	21.5	18.0	1015.9	NE	4	4	29.9	17.2
15	Budapest	1016.5	N	2	-	19.7	17.1	1016.9	ESE	6	-	27.4	17.6
16	Prague	1019.1	N	4	-	18.8	14.4	1018.8	ESE	4	8	21.1	17.3
17	Munich	1018.5	ESE	4	8	15.9	14.8	1014.4	E	10	8	22.8	14.9
18	Strasbourg	1018.4	NNE	10	8	19.3	9.5	1017.5	N	4	8	18.9	15.2
19	Paris	1021.7	NNE	4	7	15.6	8.3	1019.1	NNE	7	1	23.1	10.8
20	Jersey	1022.3	ENE	5	0	12.1	11.7	1019.4	ESE	10	0	20.8	11.0
21	Milan	1015.1	SSW	2	-	21.2	15.6	1016.1	NE	7	7	19.3	15.6
22	Marseille	1014.8	NW	7	-	22.0	18.2	1014.1	W	8	-	28.8	14.2
23	Bordeaux	1020.6	-	0	-	14.0	13.4	1017.1	NE	4	-	22.9	12.8
24	Rome	1015.5	ESE	3	-	21.5	17.9	1015.6	W	9	6	27.2	21.8
25	Ajaccio	1013.6	NW	5	7	22.7	14.0	1014.0	SW	11	-	26.0	19.6
26	Barcelona	1016.5	N	2	1	20.8	16.4	1015.8	SW	15	7	25.5	16.3
27	Majorca	1016.0	NNE	4	3	19.2	17.7	1016.6	ENE	10	6	27.9	13.8
28	Madrid	1015.6	N	7	0	20.4	9.3	1011.6	S	5	5	29.5	10.6
29	Lisbon	1017.0	-	-	-	16.1	10.1	1014.9	-	-	-	25.5	10.7
30	Athens	1012.9	-	0	-	23.9	15.4	1013.8	N	3	4	34.2	18.1
31	Malta	1016.0	W	2	6	23.4	21.1	1016.7	SW	7	4	32.1	16.2
32	Gibraltar	1014.4	SW	12	0	22.0	12.5	1016.3	E	9	7	19.2	17.0

Daily Weather Summary for Saturday 22 June 2019

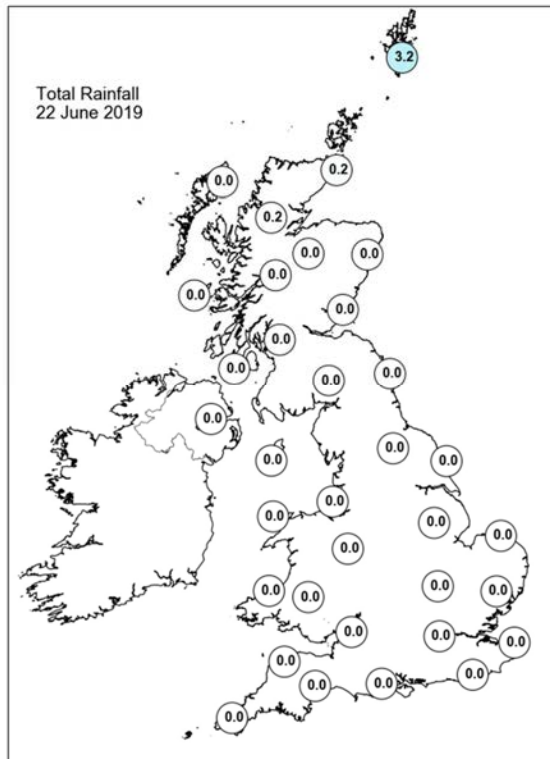
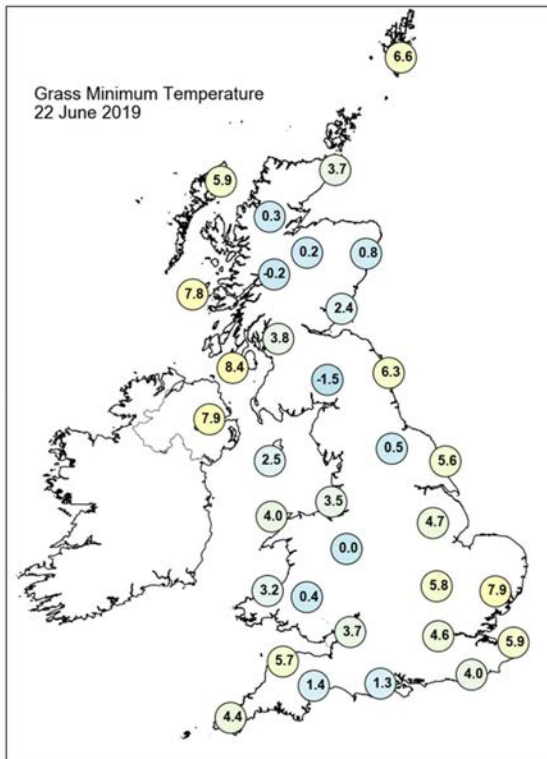
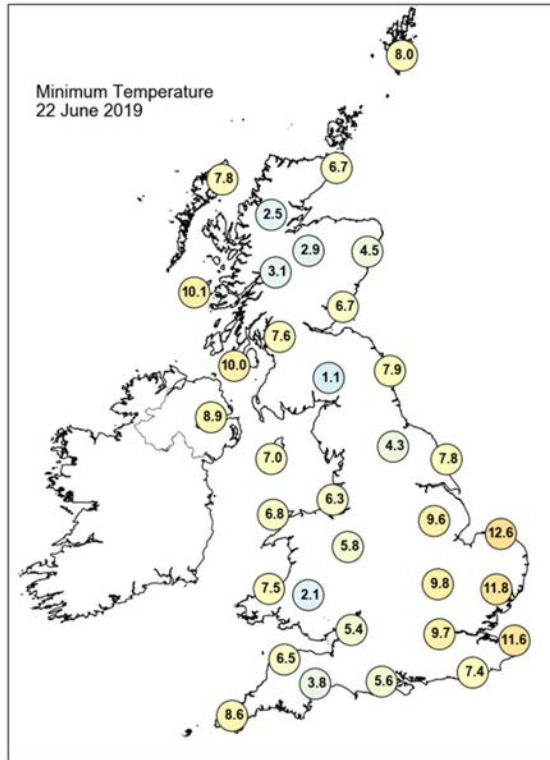
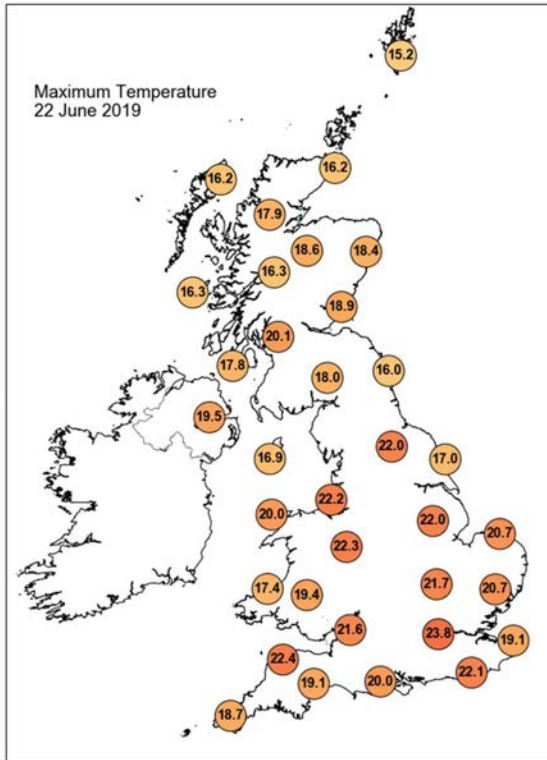

Daily Weather Summary for Saturday 22 June 2019

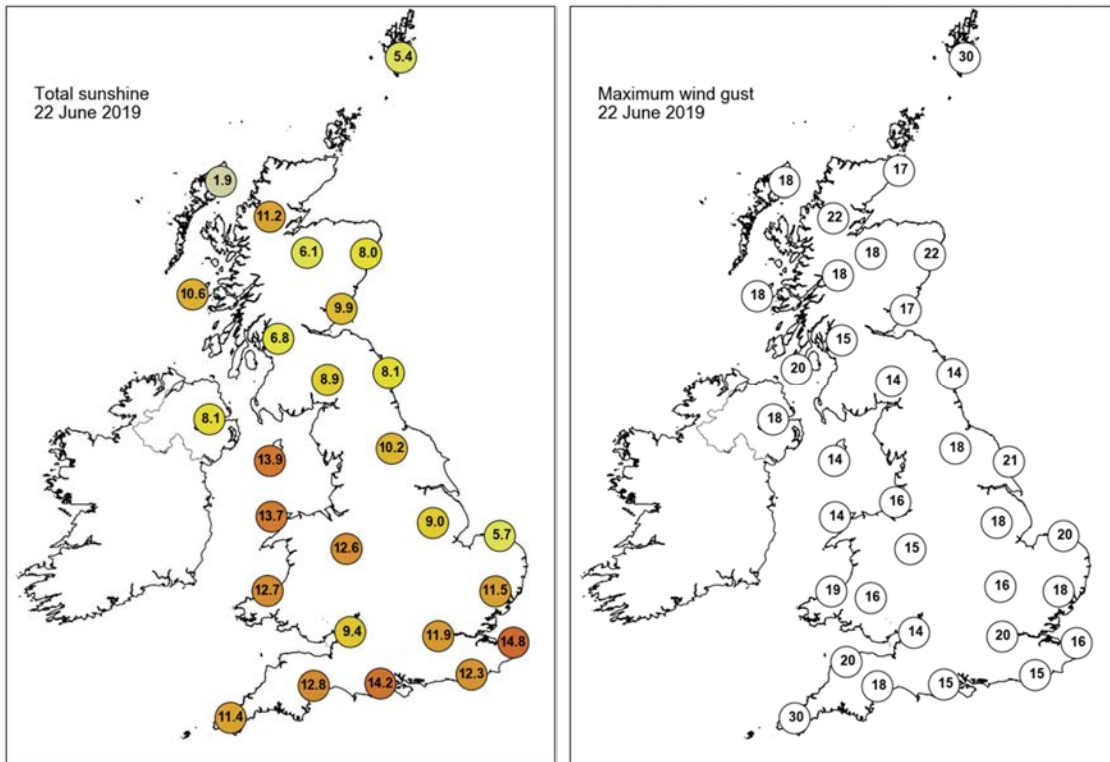

None of the selected stations observed a day of sleet or snow falling or non-zero snow depth at 0900 UTC.

Daily Weather Summary for Sunday 23 June 2019

This day's summary created 30/06/2019 03:00

Summary of the UK Weather for Sunday 23 June 2019

Cloud spilled northeastwards across many parts early on Sunday and this, coupled with a freshening southeasterly breeze meant it was milder than many recent nights. Indeed many places remained in double figures overnight. By the end of the night, showery rain was approaching the far southwest of England. During the day, the rain in the southwest extending northwards and bit further eastwards in many western and some central parts of the UK. Most of the rain was relatively light, but some heavier bursts were recorded across parts of Wales. The best of the sunshine was across northern Scotland, albeit with a few showers across the Highlands, as well as patchy low cloud close to the east coast. Eastern counties of England also hung onto some bright or sunny skies for much of the day, though the sunshine became increasingly hazy as the day wore on. A freshening southeasterly breeze started to introduce warmer and more humid air to many parts of the UK, with temperatures for most above average, though a little cooler in parts of the west compared to Saturday.

Daily Extremes

<i>Highest Maximum</i>	25.6°C Ringmer, Bishops Lane (East Sussex, 23mAMSL)
<i>Lowest Maximum</i>	13.1°C Fair Isle (Shetland, 57mAMSL)
<i>Highest Minimum</i>	15.1°C Milford Haven Conservancy Board (Dyfed, 44mAMSL)
<i>Lowest Minimum</i>	5.1°C Floors Castle (Roxburghshire, 59mAMSL)
<i>Lowest Grass Minimum</i>	2.7°C Braemar No 2 (Aberdeenshire, 327mAMSL)
<i>Most Rainfall</i>	22.6mm Newton Rigg (Cumbria, 169mAMSL)
<i>Most Sunshine</i>	14.5hr Lerwick (Shetland, 82mAMSL)
<i>Highest Gust</i>	40Kt 46mph Warcop Range (Cumbria, 227mAMSL)
<i>Highest Gust (mountain)</i>	39Kt 45mph Cairngorm Summit (Inverness-shire, 1237mAMSL) also Great Dun Fell No 2 (Cumbria, 847mAMSL)
<i>Greatest Snow Depth at 0900 UTC</i>	No non-zero values

mAMSL refers to station elevation in metres above mean sea level

Daily Weather Summary for Sunday 23 June 2019

North Atlantic and Europe analysis charts and satellite images at 0000 UTC

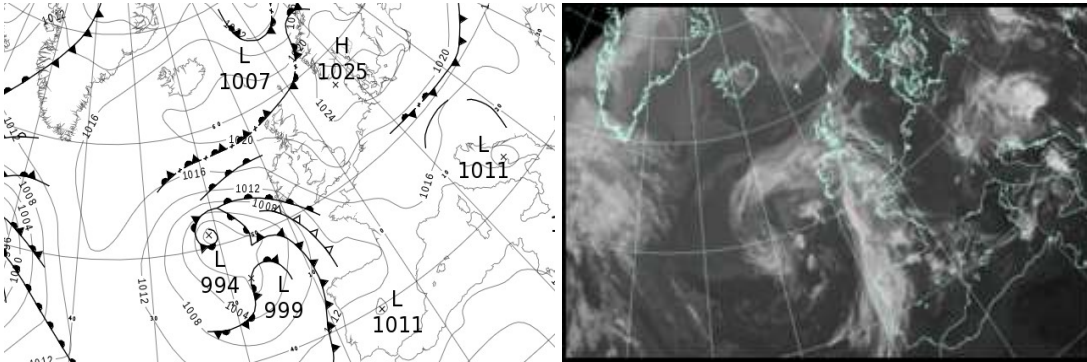

North Atlantic and Europe analysis charts and satellite images at 1200 UTC

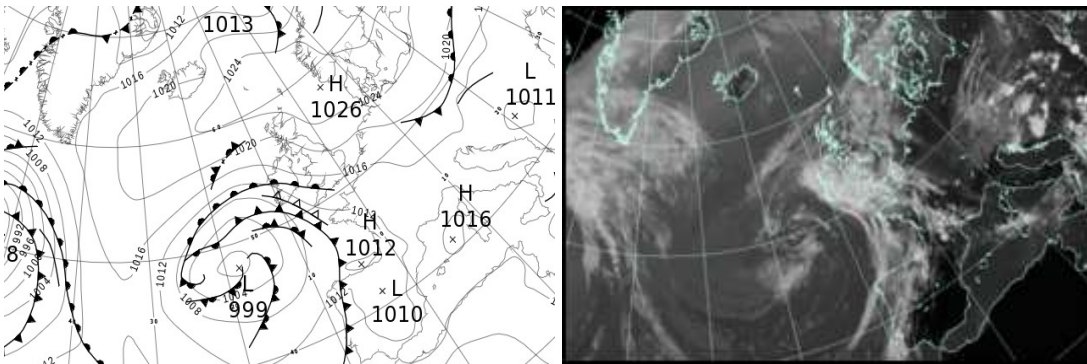

All satellite imagery copyright Met Office and EUMETSAT (European Organisation for the Exploitation of Meteorological Satellites). These show infra-red images from the geostationary MSG satellite. The rainfall rates are derived from both rain-radar and satellite data.

Daily Weather Summary for Sunday 23 June 2019

UK satellite and rain-radar precipitation rates at (L) 0000 and (R) 1200 UTC

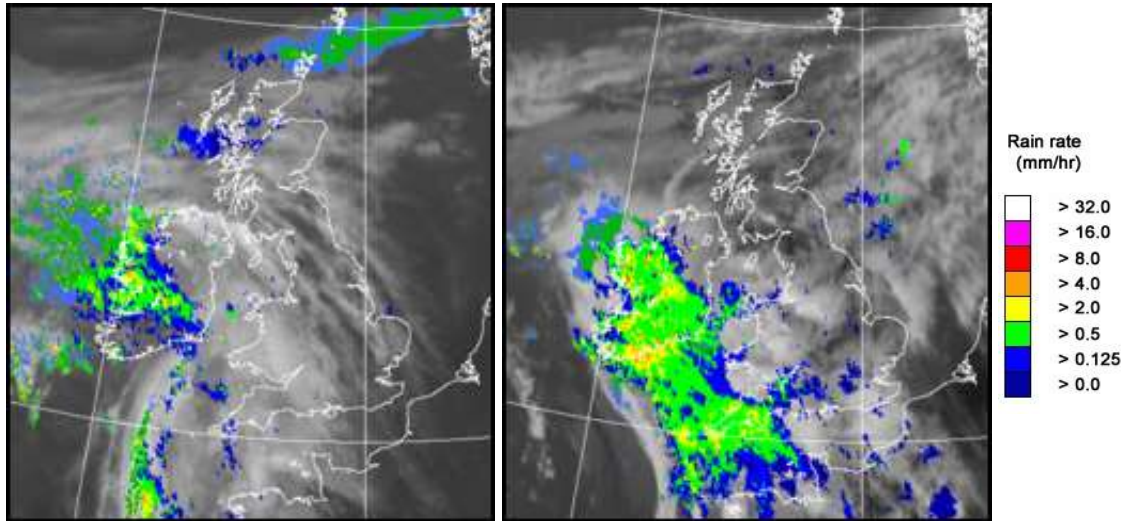

UK wind speed and direction at (L) 0000 and (R) 1200 UTC

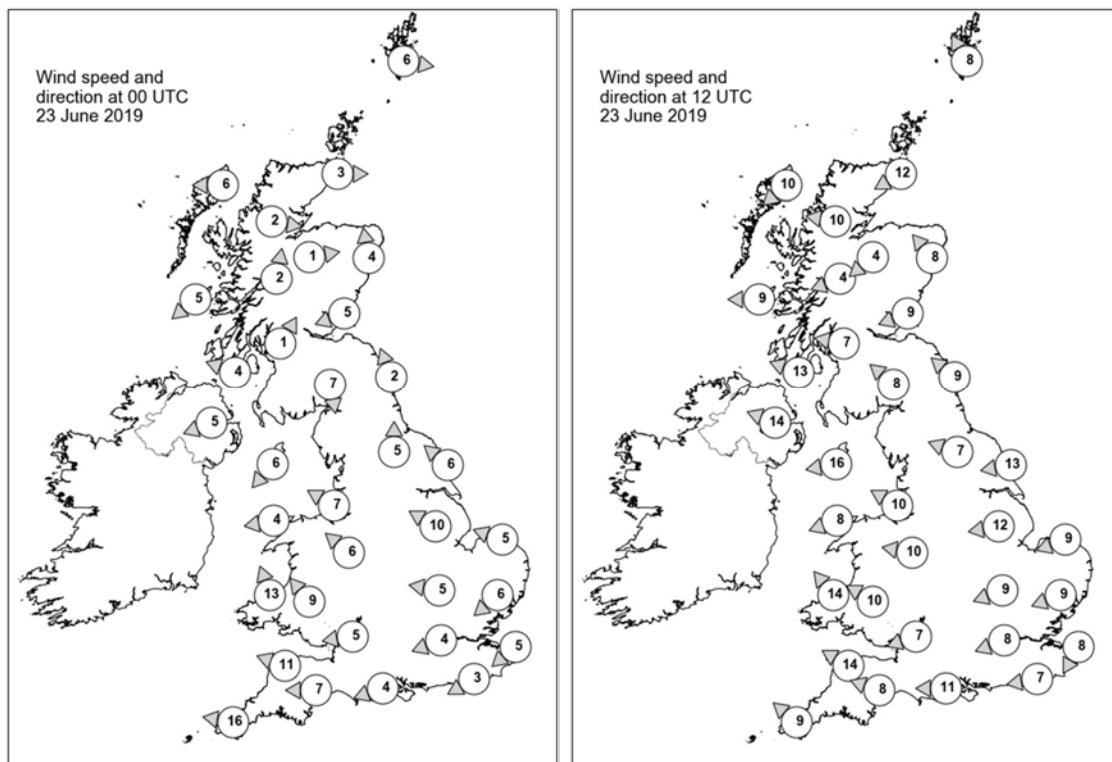

Daily Weather Summary for Sunday 23 June 2019

Selected UK readings at (L) 0000 and (R) 1200 UTC

STATIONS		0000 UTC						1200 UTC					
NO	SITE	PRESS	WDIR	WSPD	CLOUD	TEMP	TDEW	PRESS	WDIR	WSPD	CLOUD	TEMP	TDEW
1	Lerwick	1021.1	W	6	7	9.8	9.6	1025.8	SSE	8	5	12.1	8.0
2	Wick	1021.3	W	3	8	9.4	8.5	1024.0	ENE	12	8	13.1	11.1
3	Stornoway	1020.9	E	6	8	10.1	9.4	1021.9	NE	10	7	14.3	11.4
4	Loch Glascarnoch	1021.8	W	2	8	8.4	7.0	1021.6	E	10	3	17.4	7.0
5	Aviemore	1021.3	W	1	8	10.6	8.4	1020.2	NE	4	2	20.5	8.2
6	Dyce	1021.6	S	4	8	11.4	7.4	1023.0	SE	8	3	16.4	10.9
7	Tulloch Bridge	1021.6	S	2	7	9.7	8.3	1020.7	ENE	4	6	19.1	8.1
8	Tiree	1019.5	NE	5	8	11.7	10.0	1019.5	E	9	2	18.6	10.8
9	Leuchars	1020.9	ENE	5	8	12.2	12.1	1022.1	ENE	9	7	15.1	12.1
10	Bishopton	1020.0	SSW	1	1	11.5	7.2	1019.9	E	7	4	20.2	13.5
11	Machrihanish	1019.0	ESE	4	7	10.0	8.0	1018.7	ESE	13	8	19.6	12.2
12	Boulmer	1020.9	SSE	2	8	12.1	11.3	1022.7	SE	9	2	14.8	12.5
13	Eskdalemuir	1020.8	N	7	8	10.3	8.8	1020.2	SE	8	8	18.9	7.8
14	Aldergrove	1018.5	ENE	5	7	12.0	6.2	1017.7	ESE	14	8	17.9	7.0
15	Shap	-	-	-	-	-	-	-	-	-	-	-	-
16	Leeming	1021.1	S	5	3	12.2	8.7	1021.2	ESE	7	7	17.8	6.7
17	Ronaldsway	1017.9	NE	6	7	15.1	5.1	1018.2	E	16	7	16.7	10.3
18	Bridlington	1021.8	SE	6	8	13.0	11.4	1021.3	E	13	2	16.7	12.8
19	Crosby	1018.8	ESE	7	8	17.3	9.6	1018.0	ESE	10	7	20.8	11.7
20	Valley	1017.8	E	4	8	13.8	10.6	1016.0	ENE	8	2	19.7	11.2
21	Waddington	1021.3	ESE	10	6	12.1	10.2	1019.4	E	12	7	19.5	15.0
22	Shawbury	1019.1	SE	6	8	14.9	8.7	1017.2	E	10	3	19.3	13.5
23	Weybourne	1021.6	ESE	5	0	10.4	9.6	1019.7	ENE	9	8	16.6	14.4
24	Bedford	1021.2	E	5	0	10.0	7.6	1017.7	ENE	9	6	21.4	14.9
25	Aberporth	1017.4	SSE	13	8	15.1	8.3	1014.4	SE	14	8	19.2	12.4
26	Sennybridge	1018.6	SE	9	8	13.2	7.9	1016.0	ESE	10	6	17.1	12.3
27	Wattisham	1020.7	NE	6	0	11.4	10.3	1018.1	ENE	9	7	22.0	15.8
28	Almondsbury	1018.9	E	5	8	14.0	8.5	1015.5	ENE	7	6	19.5	13.9
29	Heathrow	1019.9	ENE	4	0	13.7	9.2	1016.6	ENE	8	8	23.2	14.3
30	Manston	1019.6	NE	5	0	13.6	12.5	1017.5	NNE	8	1	20.4	15.3
31	Chivenor	1017.4	ESE	11	8	14.7	7.7	1013.9	ESE	14	1	19.5	13.3
32	Exeter	1017.7	E	7	8	14.4	6.9	1014.3	ESE	8	8	18.7	13.9
33	Herstmonceux	1019.6	ENE	3	0	12.6	9.6	1015.7	E	7	7	23.9	16.3
34	Hurn	1018.5	ENE	4	8	12.4	9.9	1014.8	E	11	8	22.3	13.9
35	Camborne	1014.8	E	16	7	14.4	9.6	1012.7	SE	9	8	15.3	14.3

Daily Weather Summary for Sunday 23 June 2019

Selected European readings at (L) 0000 and (R) 1200 UTC

STATIONS		0000 UTC						1200 UTC					
NO	SITE	PRESS	WDIR	WSPD	CLOUD	TEMP	TDEW	PRESS	WDIR	WSPD	CLOUD	TEMP	TDEW
1	Murmansk	1006.2	NNE	8	8	4.4	3.4	1014.3	NNE	12	8	5.2	1.7
2	Helsinki	1020.3	WSW	6	0	11.4	9.4	1022.2	S	12	4	20.1	6.5
3	Stockholm	1021.4	SW	2	-	12.8	7.4	1022.2	W	8	-	22.4	4.1
4	Oslo	1021.8	N	4	-	9.9	3.9	1023.3	SSW	6	7	19.0	5.5
5	Reykjavik	1019.0	WNW	2	5	9.4	7.2	1021.4	WNW	5	7	12.1	5.1
6	Moscow	1018.5	NW	2	0	19.3	16.8	1020.7	NNE	6	7	24.0	8.6
7	Kiev	1015.5	NE	6	0	24.0	16.3	1014.7	NE	4	2	31.2	16.5
8	Warsaw	1022.5	NE	8	6	16.8	8.3	1021.7	NW	6	7	24.5	4.9
9	Berlin	1022.4	ENE	10	-	16.1	8.4	1022.5	ENE	8	-	26.4	8.4
10	De Bilt	1020.0	NE	6	1	15.4	11.5	1018.1	E	8	8	27.6	15.8
11	Dublin	1018.0	E	4	8	11.5	8.0	1016.3	E	10	8	17.4	8.8
12	Cork	1013.2	E	14	7	13.3	11.9	1011.8	ESE	12	8	13.1	12.9
13	Sofia	1016.5	SSE	4	1	17.0	13.0	1012.4	ENE	8	5	29.3	16.5
14	Belgrade	1013.8	NE	8	8	21.1	18.9	1011.6	WNW	4	5	28.8	22.1
15	Budapest	1015.7	ESE	2	-	17.8	17.3	1015.6	W	2	-	23.7	19.0
16	Prague	1017.7	N	4	-	19.3	10.8	1019.4	NE	6	7	24.5	13.8
17	Munich	1016.3	E	4	8	15.7	15.0	1017.2	E	4	7	22.0	13.0
18	Strasbourg	1017.7	NNW	2	-	15.2	14.6	1017.2	NNE	4	-	24.7	16.7
19	Paris	1016.8	NE	7	2	18.6	13.2	1014.6	ESE	11	7	26.4	16.6
20	Jersey	1016.5	E	13	8	15.5	11.4	1013.1	E	7	6	21.1	16.5
21	Milan	1014.9	N	2	0	18.8	16.9	1015.2	N	3	-	28.1	16.7
22	Marseille	1014.5	SE	3	-	20.0	15.4	1015.0	SSW	10	-	29.3	15.1
23	Bordeaux	1013.3	E	5	-	18.4	14.5	1011.3	SW	6	-	30.5	16.9
24	Rome	1012.7	E	2	-	21.0	20.3	1014.6	WNW	8	1	27.7	20.9
25	Ajaccio	1015.0	NE	5	-	18.8	15.8	1015.9	S	13	-	26.9	17.9
26	Barcelona	1015.7	WSW	5	6	20.8	19.3	1014.7	SW	13	6	25.2	20.7
27	Majorca	1015.4	E	2	2	18.6	15.7	1014.5	WSW	14	2	28.6	18.4
28	Madrid	1011.7	NE	3	6	20.5	5.2	1009.8	SSW	9	5	31.8	3.7
29	Lisbon	1013.6	-	-	-	18.1	16.6	1013.6	-	-	-	19.3	19.0
30	Athens	1014.1	E	2	-	25.0	16.0	1014.7	N	3	1	34.2	15.5
31	Malta	1015.1	S	7	0	24.7	19.7	1016.5	SSW	7	1	33.7	8.8
32	Gibraltar	1014.8	E	8	8	19.8	18.5	1014.7	ENE	8	1	21.8	17.8

Daily Weather Summary for Sunday 23 June 2019

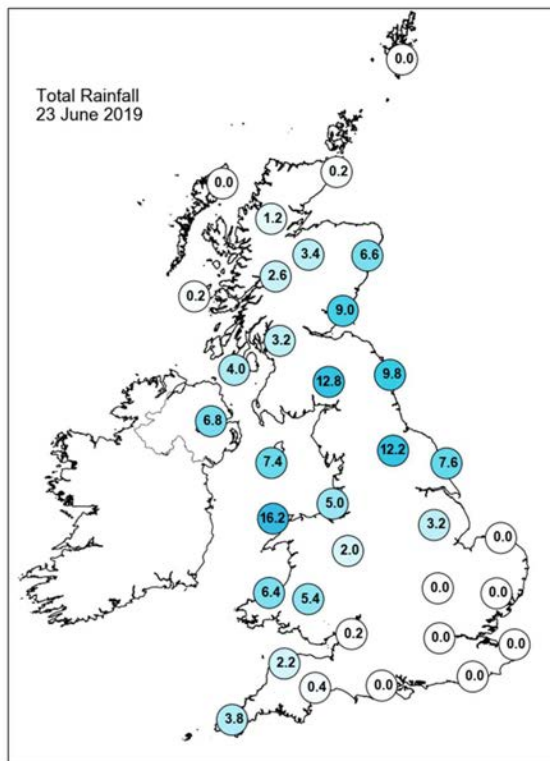
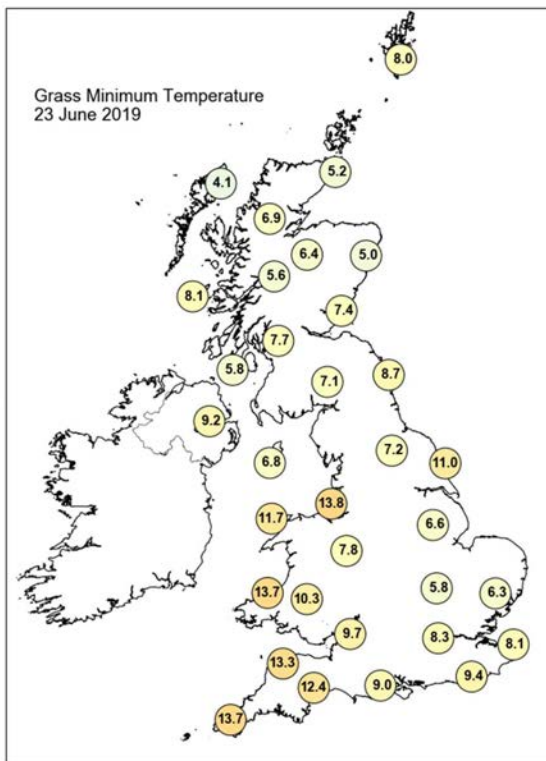
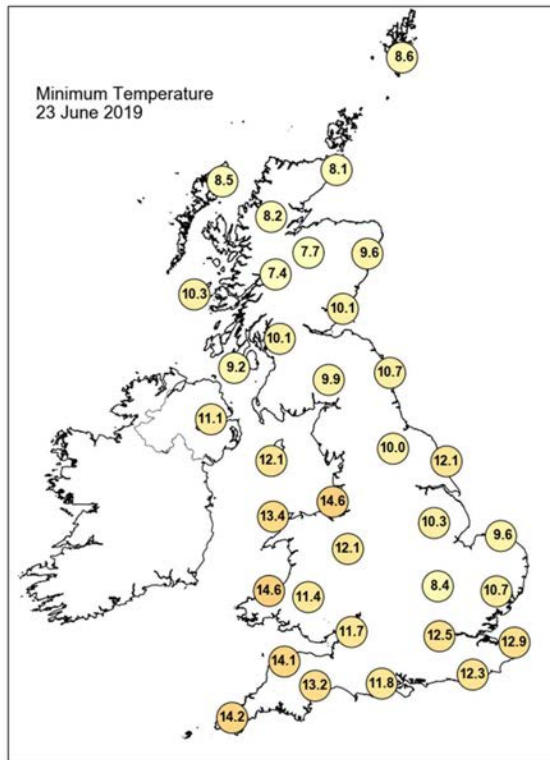
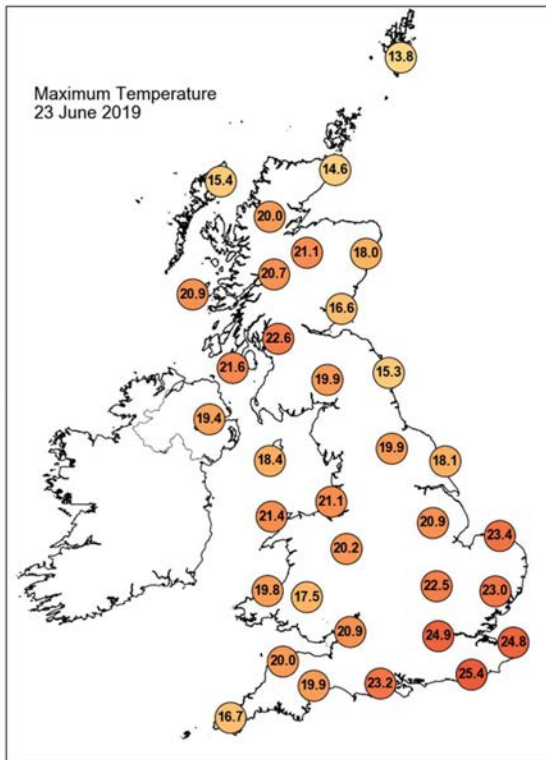

Daily Weather Summary for Sunday 23 June 2019

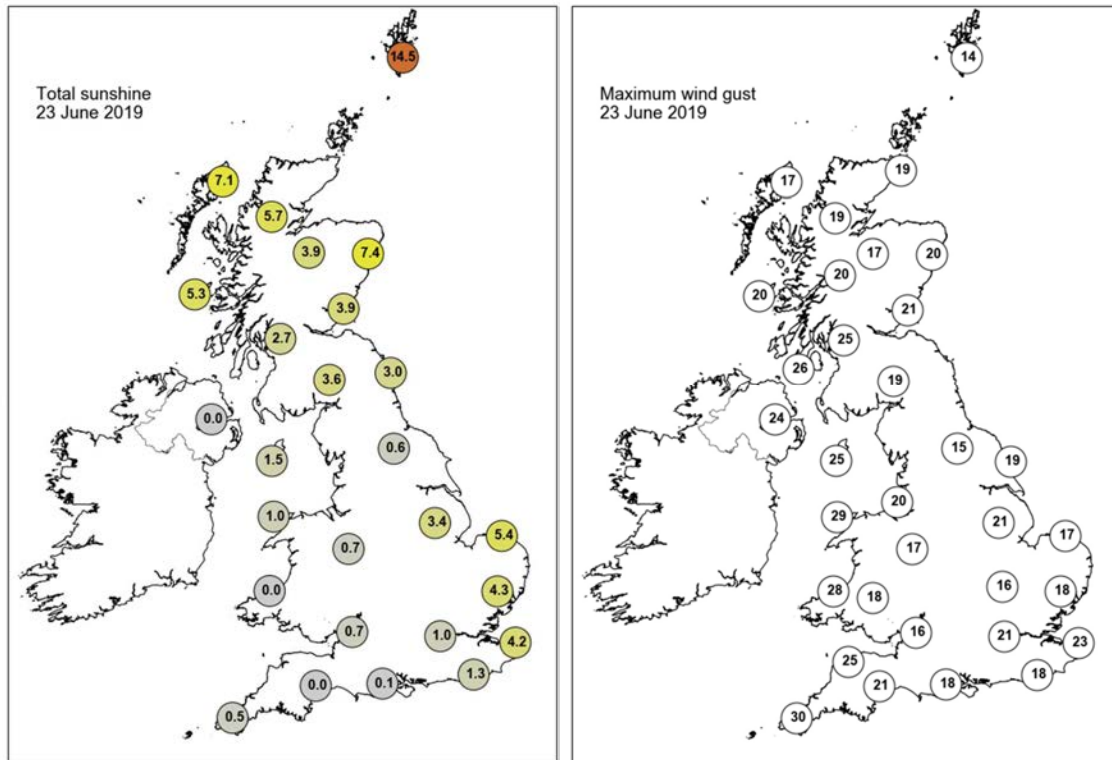

None of the selected stations observed a day of sleet or snow falling or non-zero snow depth at 0900 UTC.

Daily Weather Summary for Monday 24 June 2019

This day's summary created 01/07/2019 03:00

Summary of the UK Weather for Monday 24 June 2019

Thundery showers and outbreaks of rain continued across northern England and Scotland through the early hours of Monday morning, otherwise it was a largely dry but cloudy picture elsewhere, with low cloud and mist in places. The clearest of the skies were across southeast England, but despite this it was fairly warm and humid for many. During the morning, further heavy and thundery downpours affected Scotland which continued into the afternoon. There was also rain across eastern and northern parts of England, with some heavy and thundery downpours developing. A few of these also clipped the east coast of Northern Ireland. Away from this there were a few spits and spots of rain in places, but otherwise it was a dry picture with quite a lot of cloud in the sky. A few sunny spells developed towards southwest England and south Wales and it was humid for many. Temperatures were above average across large parts of the UK, however on North Sea coast, especially in eastern Scotland it was much colder and temperatures remained a touch below average.

Daily Extremes

<i>Highest Maximum</i>	26.9°C Lingwood, Strumpshaw Hill (Norfolk, 33mAMSL)
<i>Lowest Maximum</i>	11.6°C Lentrán (Inverness-shire, 146mAMSL)
<i>Highest Minimum</i>	18.1°C Langdon Bay (Kent, 117mAMSL)
<i>Lowest Minimum</i>	3.8°C Faskally (Perthshire (in Tayside Region), 94mAMSL)
<i>Lowest Grass Minimum</i>	3.9°C Dalwhinnie No 2 (Inverness-shire, 351mAMSL)
<i>Most Rainfall</i>	35.8mm Winchcombe, Sudeley Castle (Gloucestershire, 112mAMSL) also Edinburgh, Gogarbank (Midlothian (in Lothian Region), 57mAMSL)
<i>Most Sunshine</i>	7.3hr Camborne (Cornwall, 87mAMSL)
<i>Highest Gust</i>	39Kt 45mph Warcop Range (Cumbria, 227mAMSL)
<i>Highest Gust (mountain)</i>	43Kt 49mph Cairngorm Summit (Inverness-shire, 1237mAMSL) also Cairnwell (Aberdeenshire, 928mAMSL)
<i>Greatest Snow Depth at 0900 UTC</i>	No non-zero values

mAMSL refers to station elevation in metres above mean sea level

Daily Weather Summary for Monday 24 June 2019

North Atlantic and Europe analysis charts and satellite images at 0000 UTC

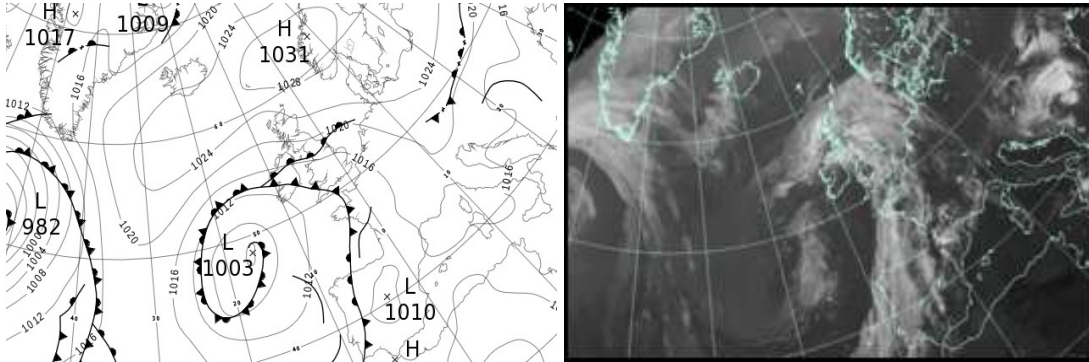

North Atlantic and Europe analysis charts and satellite images at 1200 UTC

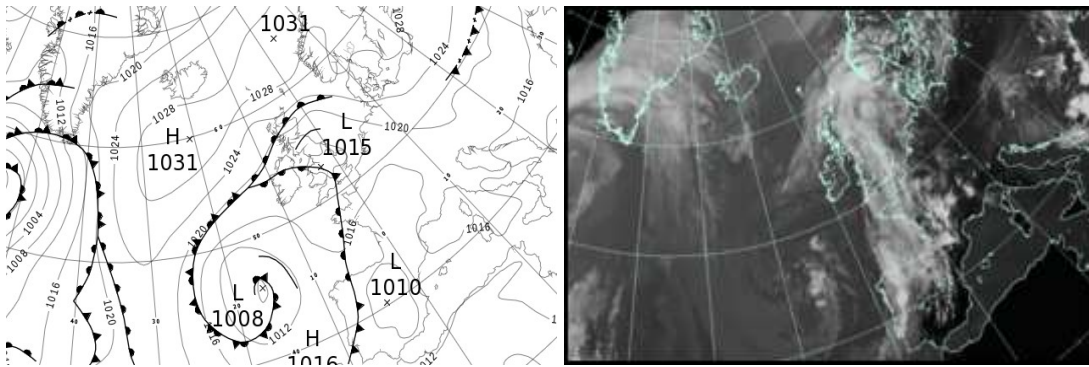

All satellite imagery copyright Met Office and EUMETSAT (European Organisation for the Exploitation of Meteorological Satellites). These show infra-red images from the geostationary MSG satellite. The rainfall rates are derived from both rain-radar and satellite data.

Daily Weather Summary for Monday 24 June 2019

UK satellite and rain-radar precipitation rates at (L) 0000 and (R) 1200 UTC

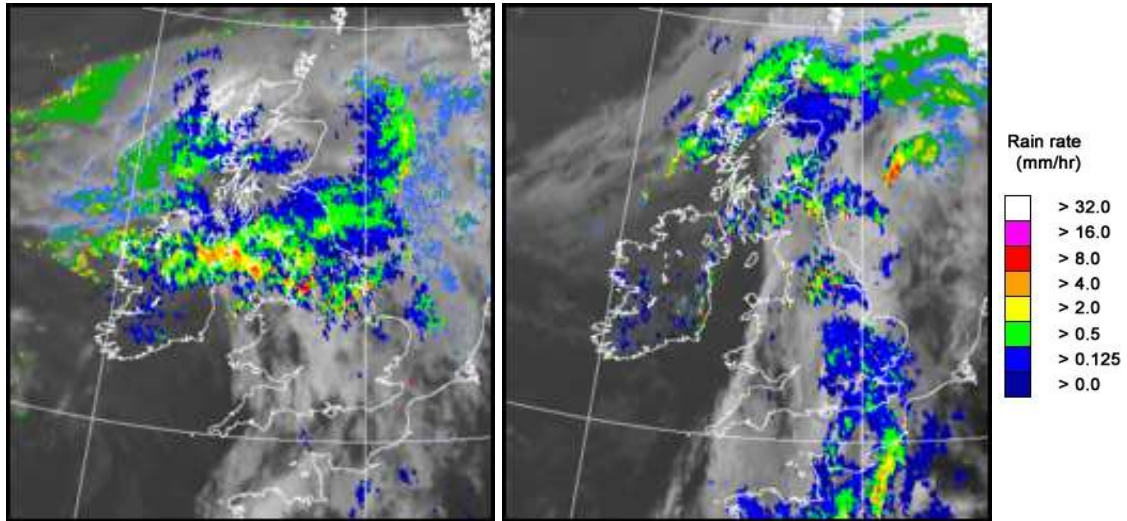

UK wind speed and direction at (L) 0000 and (R) 1200 UTC

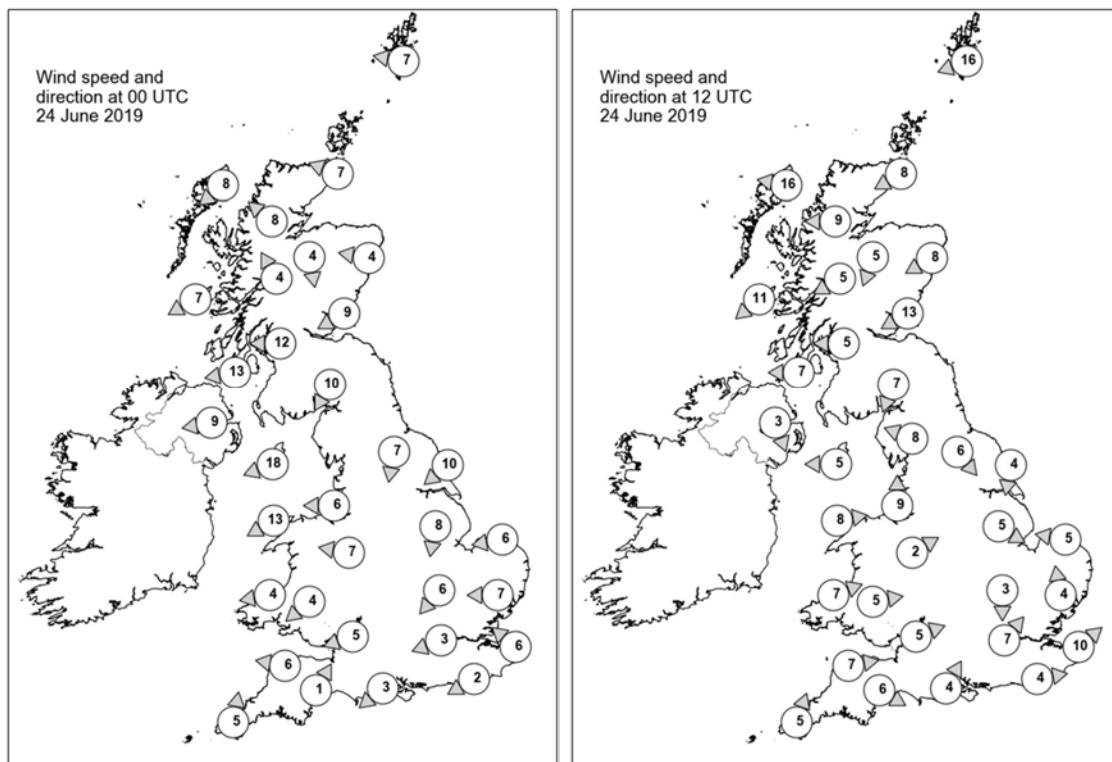

Daily Weather Summary for Monday 24 June 2019

Selected UK readings at (L) 0000 and (R) 1200 UTC

STATIONS		0000 UTC						1200 UTC					
NO	SITE	PRESS	WDIR	WSPD	CLOUD	TEMP	TDEW	PRESS	WDIR	WSPD	CLOUD	TEMP	TDEW
1	Lerwick	1027.9	E	7	6	10.1	9.3	1026.9	ENE	16	7	11.7	9.2
2	Wick	1024.8	ESE	7	8	11.7	11.4	1024.1	ENE	8	8	11.9	11.7
3	Stomoway	1021.6	NE	8	8	12.4	11.2	1022.5	E	16	7	13.6	-
4	Loch Glascarnoch	1022.7	SE	8	8	12.8	8.0	1022.6	E	9	8	11.4	9.2
5	Aviemore	1022.7	N	4	8	11.9	4.1	1021.2	NNE	5	8	11.8	11.3
6	Dyce	1024.5	E	4	8	12.0	10.8	1020.7	ENE	8	8	12.6	12.2
7	Tulloch Bridge	1022.9	SSE	4	8	12.7	2.3	1020.8	ENE	5	8	13.0	11.4
8	Tiree	1019.9	ENE	7	8	14.0	8.6	1019.2	NE	11	8	16.1	11.9
9	Leuchars	1022.9	ENE	9	7	12.6	11.8	1017.4	ENE	13	7	13.0	13.0
10	Bishopton	1021.0	E	12	8	12.7	10.0	1018.4	E	5	8	14.7	12.5
11	Machrihanish	1018.4	E	13	8	13.7	8.4	1017.3	E	7	8	17.3	14.0
12	Boulmer	1021.1	-	-	8	12.8	12.5	1017.3	-	-	8	14.8	14.5
13	Eskdalemuir	1020.6	NNE	10	7	11.3	9.8	1017.8	NNE	7	8	13.6	13.1
14	Aldergrove	1017.9	E	9	8	12.1	10.7	1017.5	NNW	3	8	16.3	13.7
15	Shap	-	-	-	-	-	-	1015.8	ESE	8	8	19.0	16.2
16	Leeming	1018.9	N	7	8	13.7	13.2	1017.1	NW	6	8	15.9	15.1
17	Ronaldsway	1016.1	ENE	18	8	13.4	12.8	1016.3	E	5	7	18.6	14.8
18	Bridlington	1018.1	NE	10	7	14.6	13.9	1015.4	N	4	0	19.7	15.8
19	Crosby	1016.2	E	6	8	14.7	13.5	1015.8	S	9	8	19.8	15.9
20	Valley	1014.7	ENE	13	8	15.0	14.1	1015.8	W	8	5	20.1	16.2
21	Waddington	1016.4	N	8	7	14.4	14.3	1016.0	WNW	5	8	19.0	16.7
22	Shawbury	1015.6	E	7	7	15.0	13.4	1016.1	WSW	2	7	17.9	15.9
23	Weybourne	1016.1	E	6	8	15.2	14.6	1015.2	E	5	2	21.4	17.8
24	Bedford	1015.3	NE	6	8	15.4	14.4	1016.0	N	3	7	21.7	18.3
25	Aberporth	1013.5	E	4	8	15.9	15.4	1016.4	WSW	7	8	17.3	15.4
26	Sennybridge	1014.5	NE	4	8	15.6	15.0	1016.1	W	5	7	18.9	17.0
27	Wattisham	1015.5	E	7	8	17.7	15.3	1015.5	S	4	7	24.5	18.8
28	Almondsbury	1013.6	ENE	5	6	17.0	13.8	1016.2	WSW	5	7	20.9	16.6
29	Heathrow	1014.3	ENE	3	8	18.8	15.0	1016.4	SW	7	8	23.1	17.7
30	Manston	1015.2	SE	6	8	18.8	16.2	1017.0	SW	10	8	24.1	17.7
31	Chivenor	1013.2	E	6	7	16.3	14.7	1017.3	W	7	7	17.5	13.4
32	Exeter	1013.3	SSW	1	7	13.8	13.1	1016.7	WNW	6	7	18.9	15.5
33	Herstmonceux	1014.2	ENE	2	7	18.6	16.1	1017.5	W	4	8	20.2	16.9
34	Hurn	1013.1	NE	3	7	17.0	15.0	1016.4	SSW	4	7	22.2	16.6
35	Camborne	1013.3	S	5	8	14.2	13.7	1017.2	SSW	5	5	17.2	12.7

Daily Weather Summary for Monday 24 June 2019

Selected European readings at (L) 0000 and (R) 1200 UTC

STATIONS		0000 UTC						1200 UTC					
NO	SITE	PRESS	WDIR	WSPD	CLOUD	TEMP	TDEW	PRESS	WDIR	WSPD	CLOUD	TEMP	TDEW
1	Murmansk	1019.5	NNW	6	8	4.5	1.3	1021.5	N	12	7	13.6	0.0
2	Helsinki	1023.6	W	8	6	14.8	10.8	1026.8	WNW	14	6	21.6	3.9
3	Stockholm	1025.7	-	0	-	11.8	8.4	1030.2	ESE	4	-	21.4	7.4
4	Oslo	1027.4	E	4	-	12.3	7.4	1028.5	WSW	6	7	22.6	8.0
5	Reykjavik	1024.0	SW	1	8	10.5	8.3	1027.5	W	6	7	13.5	8.2
6	Moscow	1021.6	NNE	4	6	17.8	10.8	1022.3	N	6	4	24.5	3.6
7	Kiev	1017.5	NE	6	0	21.2	15.9	1019.0	NNE	8	3	29.2	18.0
8	Warsaw	1023.3	NNE	10	2	18.5	10.9	1024.6	E	8	1	28.2	9.1
9	Berlin	1023.9	ENE	6	-	17.5	12.0	1024.1	ENE	12	-	27.6	5.2
10	De Bilt	1018.4	E	6	8	21.4	11.6	1017.6	SE	10	7	29.1	16.9
11	Dublin	1015.1	E	14	8	13.2	12.4	1016.9	N	8	8	16.1	14.5
12	Cork	1012.6	ESE	6	8	13.8	13.8	1016.7	S	8	7	17.0	13.2
13	Sofia	1014.2	S	2	6	18.7	16.8	1015.6	S	4	7	19.5	14.5
14	Belgrade	1015.8	SSE	2	8	18.8	17.7	1017.2	WNW	4	3	25.6	18.2
15	Budapest	1017.4	N	6	-	19.4	16.6	1018.9	NNE	6	-	27.7	18.7
16	Prague	1022.1	N	4	-	18.1	9.8	1022.0	E	6	1	26.6	9.8
17	Munich	1020.0	E	4	0	17.0	15.4	1018.0	E	10	0	27.4	14.6
18	Strasbourg	1018.0	W	2	-	18.1	16.4	1017.0	E	2	-	30.1	16.5
19	Paris	1015.2	-	0	3	21.0	17.8	1015.7	NNW	8	7	30.3	19.7
20	Jersey	1012.8	W	8	6	17.1	15.5	1017.5	WNW	3	4	17.9	14.7
21	Milan	1017.8	N	1	0	20.2	17.7	1018.4	N	2	0	30.4	17.3
22	Marseille	1017.2	E	2	-	20.7	16.9	1016.4	SSW	12	-	31.9	15.0
23	Bordeaux	1013.4	NNE	5	7	20.4	17.2	1012.5	E	7	-	29.5	18.6
24	Rome	1015.5	N	1	0	20.1	18.4	1016.1	WSW	9	1	28.6	18.7
25	Ajaccio	1017.3	NE	3	-	18.3	14.4	1017.0	SW	9	-	26.5	19.4
26	Barcelona	1016.6	ENE	3	5	21.6	20.2	1016.1	ENE	16	1	27.6	15.3
27	Majorca	1015.1	ENE	4	1	20.8	12.0	1012.8	ENE	7	0	32.0	19.6
28	Madrid	1010.3	SE	16	8	26.5	6.5	1009.9	ESE	5	7	29.9	7.7
29	Lisbon	-	-	-	-	-	-	1015.6	-	-	-	18.3	15.6
30	Athens	1012.3	N	1	-	25.7	15.7	1009.6	N	3	-	33.1	18.9
31	Malta	1014.5	SW	10	0	26.1	19.5	1014.1	W	5	0	35.7	11.1
32	Gibraltar	1014.9	W	2	0	19.1	17.6	1014.6	S	14	6	23.9	16.7

Daily Weather Summary for Monday 24 June 2019

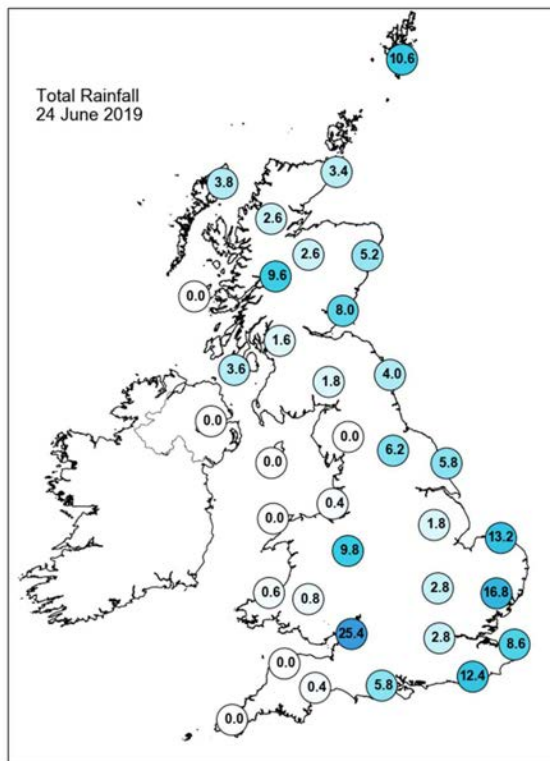
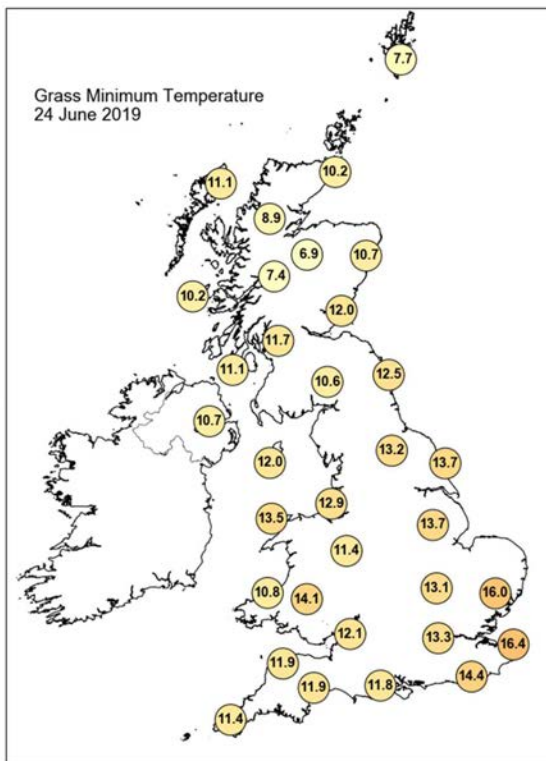
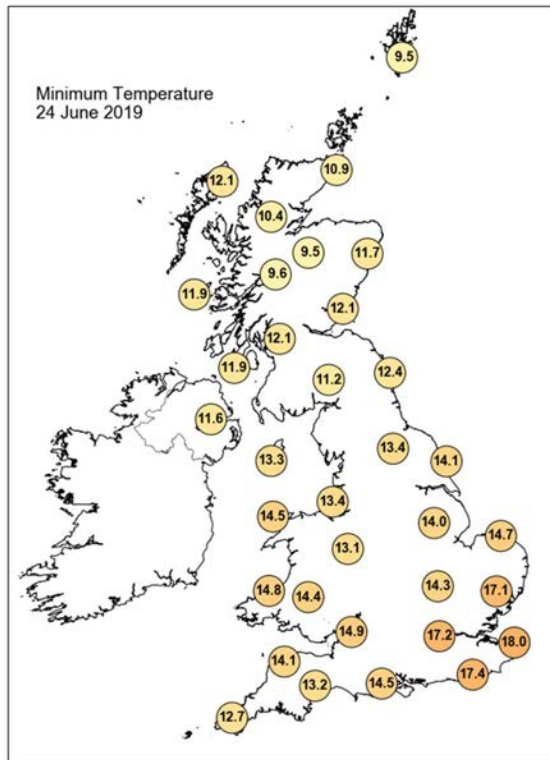
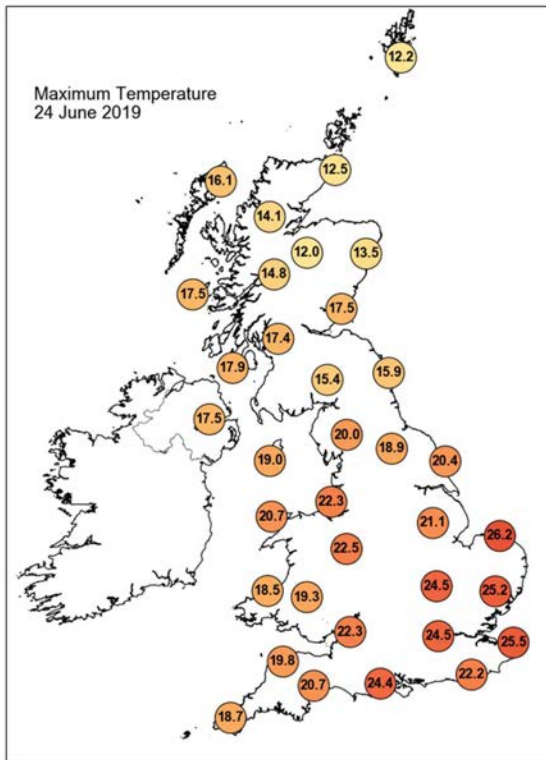

Daily Weather Summary for Monday 24 June 2019

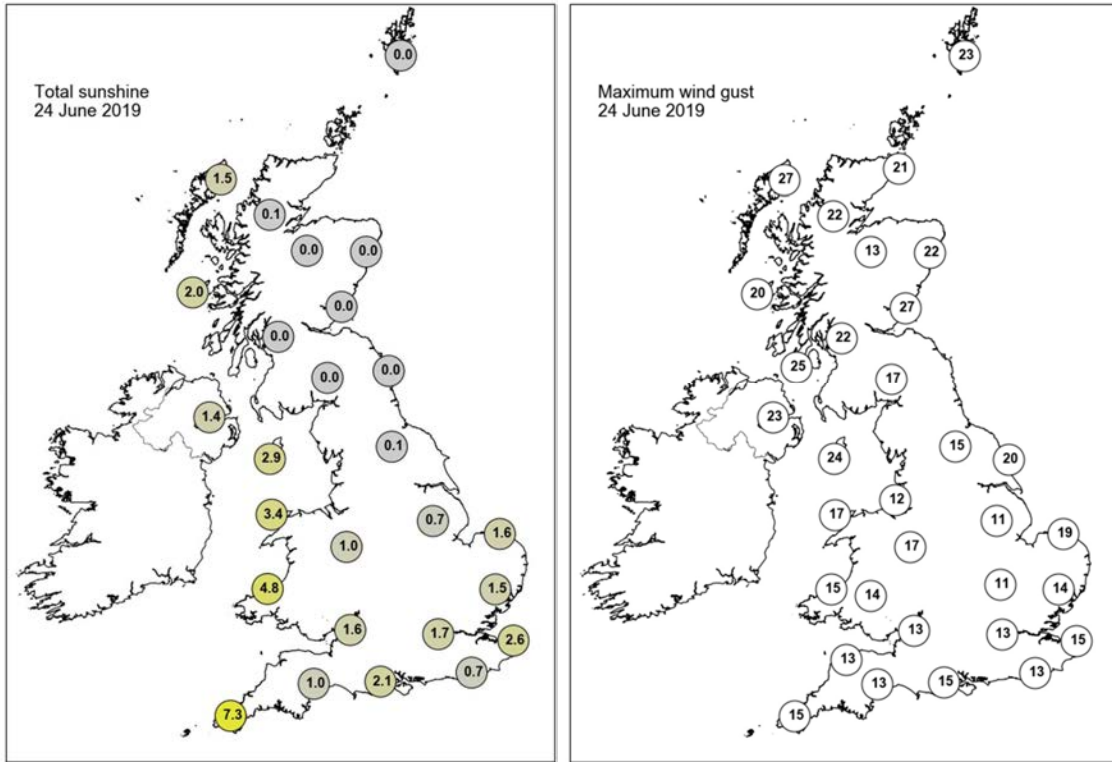

None of the selected stations observed a day of sleet or snow falling or non-zero snow depth at 0900 UTC.

Daily Weather Summary for Tuesday 25 June 2019

This day's summary created 02/07/2019 03:00

Summary of the UK Weather for Tuesday 25 June 2019

Outbreaks of showery rain spread across England and Wales during the early hours of Tuesday with some thunder and lightning in the heaviest downpours across the far southeast. A separate area of rain also affected northern Scotland, before becoming confined to Shetland. In between, it was dry, mild, and fairly cloudy with some mist and low cloud.

During the day time, the rain and thundery downpours moved into East Anglia and parts of Lincolnshire, before moving off into the North Sea during the early afternoon. Elsewhere, heavy rain affected northern and central England, and Wales, eventually easing and clearing out into the North Sea by the late afternoon. Elsewhere, there were a few isolated showers into the afternoon, but otherwise any morning mist cleared to leave a brighter day with sunny spells.

Tuesday evening stayed dry across much of the country but for the odd remnant shower across southwest England or the Midlands. It was cloudy across eastern & central England with some patchy mist. It was a clearer evening for Scotland, Northern Ireland and parts of Wales.

Daily Extremes

<i>Highest Maximum</i>	27.0°C Ringmer, Bishops Lane (East Sussex, 23mAMSL)
<i>Lowest Maximum</i>	12.1°C Loftus (Cleveland, 158mAMSL)
<i>Highest Minimum</i>	17.8°C Heathrow (Greater London, 25mAMSL) also London, St James's Park (Greater London, 5mAMSL)
<i>Lowest Minimum</i>	8.2°C Braemar No 2 (Aberdeenshire, 327mAMSL)
<i>Lowest Grass Minimum</i>	5.3°C Crombie Country Park (Angus, 161mAMSL) also Altnahinch Filters (Antrim, 213mAMSL)
<i>Most Rainfall</i>	24.4mm Middleton, Hillside (Derbyshire, 295mAMSL)
<i>Most Sunshine</i>	14.2hr Tiree (Argyll (in Strathclyde Region), 9mAMSL)
<i>Highest Gust</i>	34Kt 39mph Warcop Range (Cumbria, 227mAMSL)
<i>Highest Gust (mountain)</i>	39Kt 45mph Cairnwell (Aberdeenshire, 928mAMSL)
<i>Greatest Snow Depth at 0900 UTC</i>	No non-zero values

mAMSL refers to station elevation in metres above mean sea level

Daily Weather Summary for Tuesday 25 June 2019

North Atlantic and Europe analysis charts and satellite images at 0000 UTC

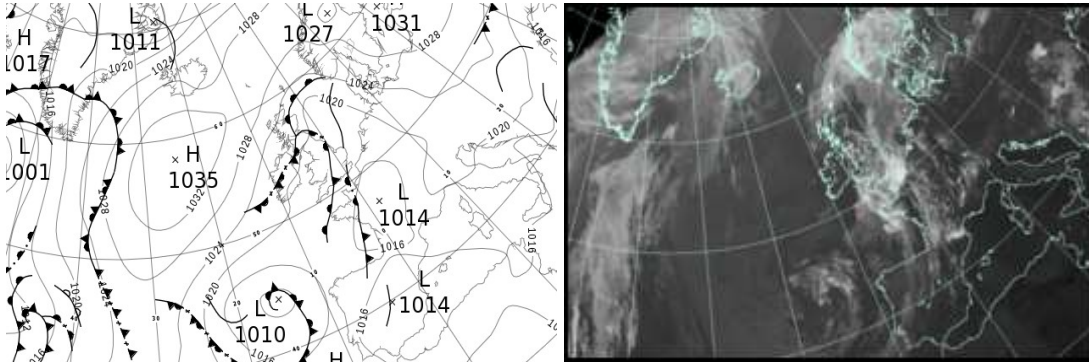

North Atlantic and Europe analysis charts and satellite images at 1200 UTC

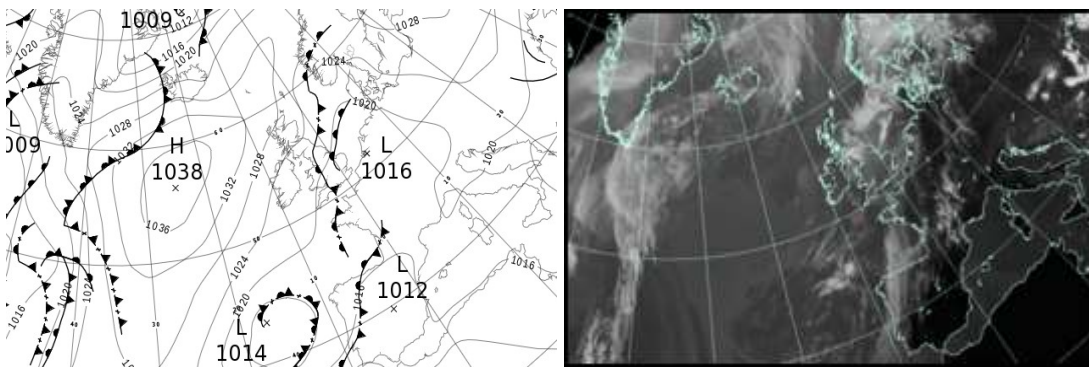

All satellite imagery copyright Met Office and EUMETSAT (European Organisation for the Exploitation of Meteorological Satellites). These show infra-red images from the geostationary MSG satellite. The rainfall rates are derived from both rain-radar and satellite data.

Daily Weather Summary for Tuesday 25 June 2019

UK satellite and rain-radar precipitation rates at (L) 0000 and (R) 1200 UTC

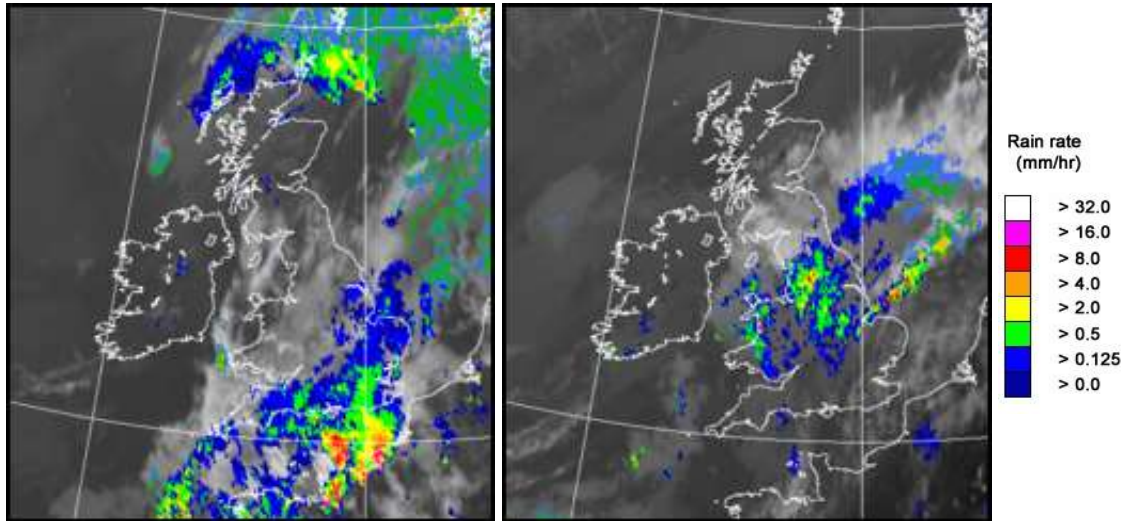

UK wind speed and direction at (L) 0000 and (R) 1200 UTC

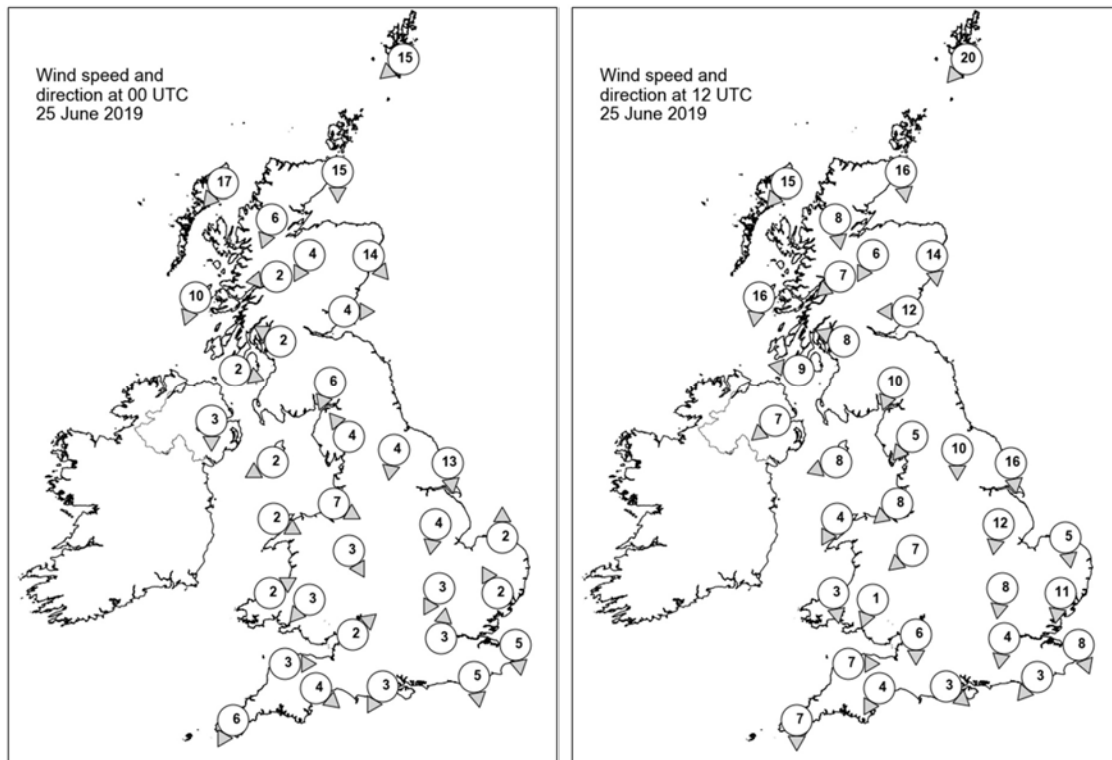

Daily Weather Summary for Tuesday 25 June 2019

Selected UK readings at (L) 0000 and (R) 1200 UTC

STATIONS		0000 UTC						1200 UTC					
NO	SITE	PRESS	WDIR	WSPD	CLOUD	TEMP	TDEW	PRESS	WDIR	WSPD	CLOUD	TEMP	TDEW
1	Lerwick	1024.8	NE	15	8	10.2	10.1	1025.7	NE	20	7	12.0	8.6
2	Wick	1022.8	N	15	8	10.8	10.8	1027.0	N	16	1	14.0	10.5
3	Stomoway	1025.3	NE	17	8	11.2	10.5	1028.8	NE	15	8	12.4	8.9
4	Loch Glascarnoch	1023.9	NNE	6	8	10.8	8.7	1027.7	N	8	8	12.1	8.9
5	Aviemore	1023.3	NNE	4	7	10.3	10.0	1026.9	NNE	6	8	11.2	10.6
6	Dyce	1021.4	NW	14	8	11.6	11.1	1025.6	N	14	8	12.7	10.5
7	Tulloch Bridge	1023.6	E	2	8	10.4	9.7	1026.0	NE	7	8	16.0	11.5
8	Tiree	1021.6	NNE	10	8	13.0	11.2	1025.3	N	16	0	15.0	12.3
9	Leuchars	1020.9	W	4	4	11.9	11.9	1024.4	E	12	5	17.3	12.6
10	Bishopton	1020.8	ESE	2	8	13.7	13.3	1023.7	ESE	8	7	18.8	12.8
11	Machrihanish	1020.6	WNW	2	8	13.2	12.2	1023.5	E	9	8	18.7	13.1
12	Boulmer	1020.2	-	-	8	12.9	12.7	1023.7	-	-	8	12.7	12.1
13	Eskdalemuir	1021.0	NNE	6	8	12.8	12.6	1024.2	NNE	10	8	13.7	11.1
14	Aldergrove	1020.7	N	3	7	12.6	12.1	1023.2	NE	7	8	17.6	13.7
15	Shap	1019.7	SE	4	8	15.6	14.7	1022.8	NE	5	8	15.5	12.1
16	Leeming	1019.9	N	4	8	14.2	13.7	1022.8	N	10	8	13.0	12.0
17	Ronaldsway	1019.6	ENE	2	3	13.3	12.5	1021.8	ENE	8	8	18.6	15.3
18	Bridlington	1018.4	N	13	8	13.5	13.0	1020.2	N	16	8	13.7	13.6
19	Crosby	1019.7	WNW	7	7	15.3	14.5	1021.3	NE	8	8	17.4	15.9
20	Valley	1019.6	WNW	2	8	14.4	13.9	1020.8	NNE	4	7	18.5	17.0
21	Waddington	1018.9	N	4	8	17.1	16.0	1020.2	N	12	8	14.8	14.6
22	Shawbury	1019.1	NNW	3	7	16.6	15.0	1020.5	NE	7	7	17.4	15.6
23	Weybourne	1018.4	S	2	7	16.2	15.4	1018.5	N	5	5	16.8	16.2
24	Bedford	1018.4	NNE	3	8	19.1	18.2	1019.6	N	8	8	15.8	15.2
25	Aberporth	1019.3	WSW	2	8	13.2	13.0	1020.6	N	3	8	15.5	15.5
26	Sennybridge	1019.5	NE	3	8	13.1	12.3	1020.3	NNE	1	8	15.4	14.8
27	Wattisham	1017.7	SSE	2	8	18.4	16.2	1017.6	N	11	7	21.4	18.1
28	Almondsbury	1018.5	SW	2	7	15.6	14.2	1019.1	N	6	8	18.9	17.4
29	Heathrow	1018.5	S	3	8	18.4	16.4	1018.2	N	4	8	23.1	17.6
30	Manston	1017.5	N	5	8	18.4	17.0	1017.3	NNW	8	8	20.3	17.6
31	Chivenor	1019.1	W	3	8	14.4	13.3	1019.6	W	7	4	18.5	14.7
32	Exeter	1018.4	NW	4	8	14.9	13.5	1018.7	NNE	4	7	21.0	15.7
33	Herstmonceux	1017.3	N	5	8	16.6	14.2	1017.2	NE	3	7	25.5	18.8
34	Hurn	1018.1	NNE	3	8	15.8	15.3	1018.5	NW	3	8	21.1	17.1
35	Camborne	1019.2	NNE	6	8	14.6	14.1	1020.1	N	7	8	16.1	14.2

Daily Weather Summary for Tuesday 25 June 2019

Selected European readings at (L) 0000 and (R) 1200 UTC

STATIONS		0000 UTC						1200 UTC					
NO	SITE	PRESS	WDIR	WSPD	CLOUD	TEMP	TDEW	PRESS	WDIR	WSPD	CLOUD	TEMP	TDEW
1	Murmansk	1023.0	NE	2	7	7.7	4.4	1021.4	N	6	7	12.5	6.5
2	Helsinki	1029.8	NW	6	2	12.9	6.8	1028.1	WNW	8	7	22.7	1.8
3	Stockholm	1030.2	SE	6	-	13.6	9.5	1027.9	SE	10	-	20.8	11.0
4	Oslo	1026.8	NNE	8	-	17.3	8.7	1025.2	NE	4	8	16.5	13.2
5	Reykjavik	1029.9	WSW	3	7	10.9	8.3	1028.3	SW	10	8	12.0	10.0
6	Moscow	1026.3	-	0	2	13.7	8.1	1027.2	N	6	7	21.7	3.7
7	Kiev	1023.3	NE	6	0	21.6	14.6	1025.0	ENE	8	2	27.5	7.3
8	Warsaw	1026.7	-	0	1	19.1	10.2	1026.1	ESE	10	3	29.6	12.2
9	Berlin	1023.2	E	4	-	20.2	10.4	1021.9	SE	8	-	32.0	10.9
10	De Bilt	1017.2	NE	2	8	20.4	19.0	1015.9	SE	10	8	30.4	20.3
11	Dublin	1020.6	N	4	6	12.8	12.2	1022.6	NNE	12	7	16.7	13.9
12	Cork	1019.6	NNW	12	3	14.6	12.9	1021.6	SE	6	7	17.5	14.7
13	Sofia	1020.8	-	0	6	15.6	14.4	1018.3	NNE	8	5	26.2	15.4
14	Belgrade	1020.2	WNW	2	4	22.6	19.5	1022.0	E	2	2	28.7	19.2
15	Budapest	1022.3	NNW	4	-	21.4	17.6	1023.4	ENE	6	-	30.1	19.5
16	Prague	1022.9	N	2	-	19.8	14.6	1020.8	SSE	6	2	31.4	17.6
17	Munich	1020.0	E	4	6	17.7	15.0	1018.4	E	4	0	30.4	17.9
18	Strasbourg	1017.2	W	1	-	20.7	18.6	1018.5	SSE	3	-	32.1	20.7
19	Paris	1013.3	E	3	7	24.1	18.3	1016.7	S	8	6	30.1	19.8
20	Jersey	1017.3	N	9	8	14.3	14.0	1019.1	NNW	6	7	18.0	15.7
21	Milan	1020.9	-	0	0	24.3	18.5	1021.6	SSE	5	0	32.5	17.6
22	Marseille	1018.1	SE	5	-	20.7	13.6	1018.5	S	19	-	34.8	15.7
23	Bordeaux	1015.2	WSW	7	8	20.1	18.4	1017.7	E	3	-	25.7	19.1
24	Rome	1017.5	NE	3	0	21.3	15.9	1019.0	WSW	10	0	30.8	18.3
25	Ajaccio	1017.2	NE	7	-	20.9	14.8	1019.4	SSW	9	-	28.9	20.6
26	Barcelona	1016.3	ENE	13	6	23.0	18.7	1017.9	E	16	1	27.5	18.4
27	Majorca	1014.5	NE	4	1	21.3	19.8	1016.8	SW	12	2	26.9	20.1
28	Madrid	1012.6	NNW	4	2	22.9	11.0	1011.8	S	8	1	31.4	11.7
29	Lisbon	1016.0	-	-	-	18.1	12.9	1015.4	-	-	-	24.4	14.1
30	Athens	1010.3	N	4	-	27.6	14.9	1012.4	NNE	9	-	31.3	17.0
31	Malta	1015.5	E	9	6	24.6	23.5	1017.0	NE	6	0	30.4	18.4
32	Gibraltar	1014.9	WSW	12	0	21.5	17.1	1015.5	SSE	9	0	24.7	17.4

Daily Weather Summary for Tuesday 25 June 2019

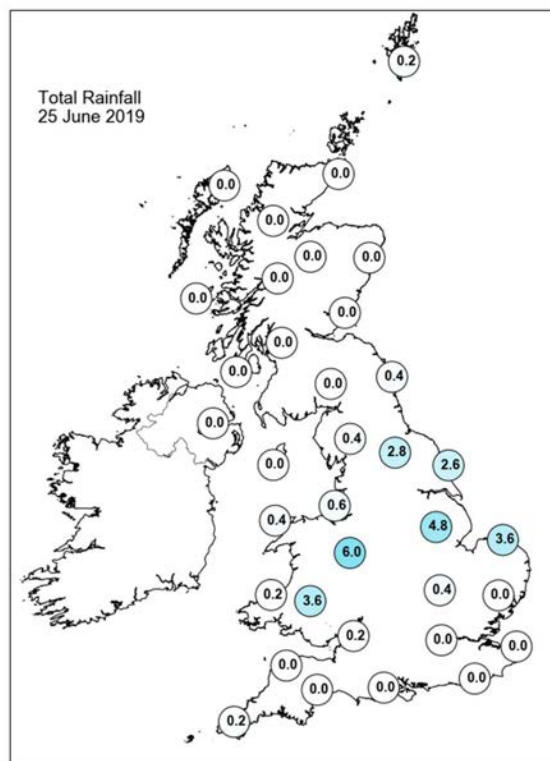
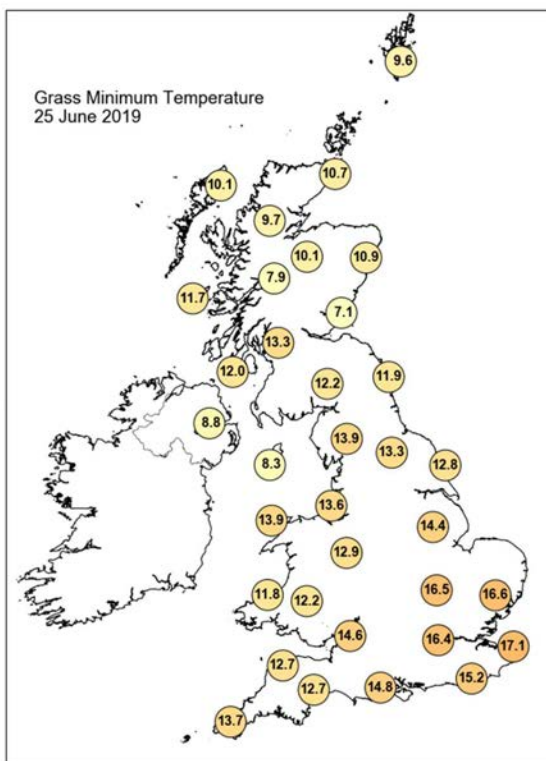
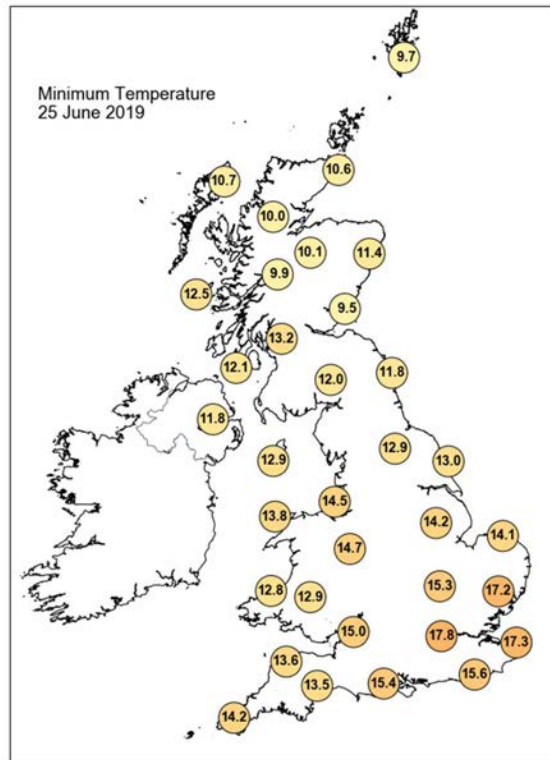
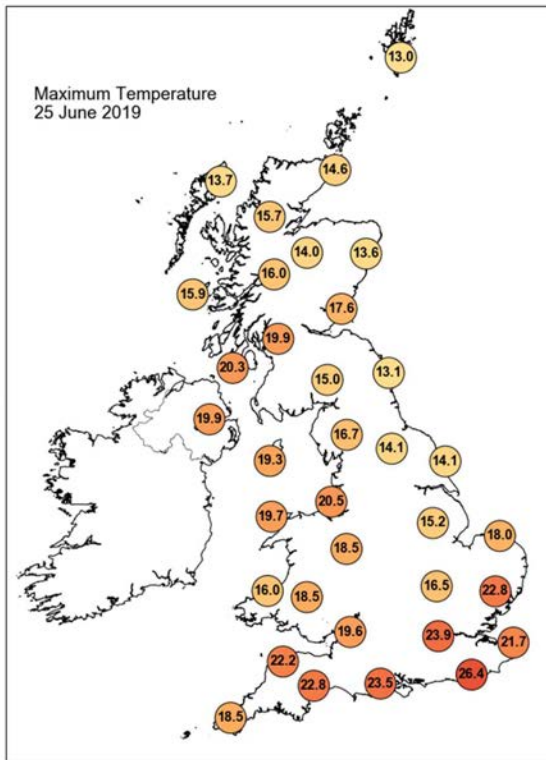

Daily Weather Summary for Tuesday 25 June 2019

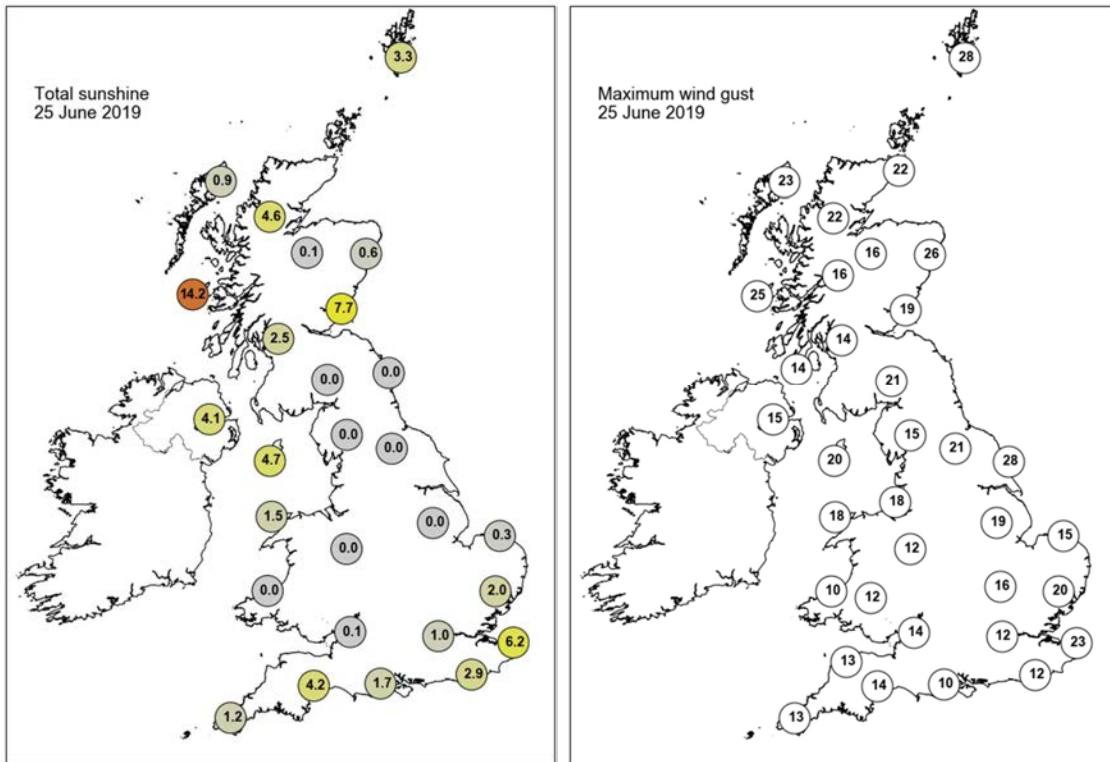

None of the selected stations observed a day of sleet or snow falling or non-zero snow depth at 0900 UTC.

Daily Weather Summary for Wednesday 26 June 2019

This day's summary created 03/07/2019 03:00

Summary of the UK Weather for Wednesday 26 June 2019

It was a cloudy night across much of the UK with mist and hill fog across the east, southeast, and central parts of England. There were some clearer patches of sky and these were mainly across the Grampians where it turned quite chilly by dawn.

Through the day the cloud was slow to lift; lingering in central and eastern England and Wales in particular. After a few early morning showers in Kent it was a dry day across the country, with the best of the sunshine in Scotland, northern England, Northern Ireland. Later in the day sunshine developed across western Wales and southern counties of England. It became windy in the South West and south Wales though. Under the stubborn cloud it remained a rather chilly day, whereas, where there was sunshine temperatures rose to above normal for the time of year.

During the evening it remained dry across the UK, although it was a cloudy night for southeast and central England, and eastern Wales. Skies were clearer elsewhere. Winds across the south and southwest strengthened.

Daily Extremes

<i>Highest Maximum</i>	24.7°C Porthmadog (Gwynedd, 7mAMSL)
<i>Lowest Maximum</i>	11.4°C Fair Isle (Shetland, 57mAMSL)
<i>Highest Minimum</i>	17.3°C Gosport, Fleetlands (Hampshire, 1mAMSL)
<i>Lowest Minimum</i>	1.3°C Braemar No 2 (Aberdeenshire, 327mAMSL)
<i>Lowest Grass Minimum</i>	-0.8°C Altnaharra No 2 (Sutherland, 81mAMSL)
<i>Most Rainfall</i>	0.2mm Lerwick (Shetland, 82mAMSL) also Wick Airport (Caithness, 36mAMSL) also High Mowthorpe (North Yorkshire, 175mAMSL) also Loftus (Cleveland, 158mAMSL)
<i>Most Sunshine</i>	16.1hr Tiree (Argyll (in Strathclyde Region), 9mAMSL)
<i>Highest Gust</i>	41Kt 47mph Camborne (Cornwall, 87mAMSL)
<i>Highest Gust (mountain)</i>	23Kt 26mph Cairngorm Summit (Inverness-shire, 1237mAMSL)
<i>Greatest Snow Depth at 0900 UTC</i>	No non-zero values

mAMSL refers to station elevation in metres above mean sea level

Daily Weather Summary for Wednesday 26 June 2019

North Atlantic and Europe analysis charts and satellite images at 0000 UTC

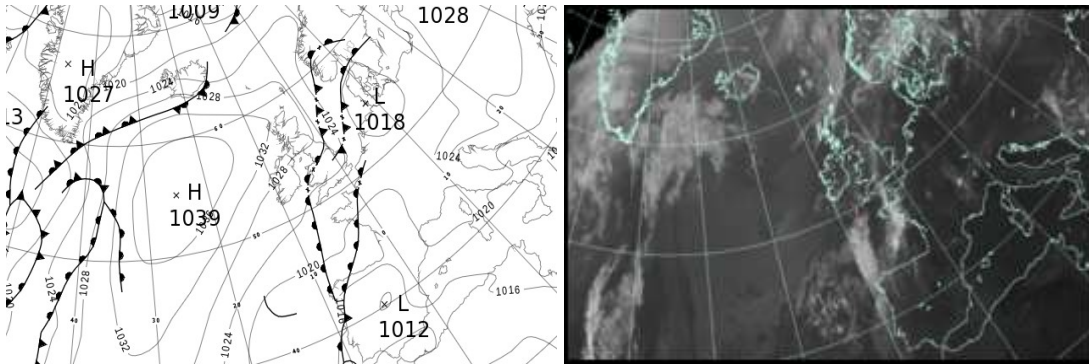

North Atlantic and Europe analysis charts and satellite images at 1200 UTC

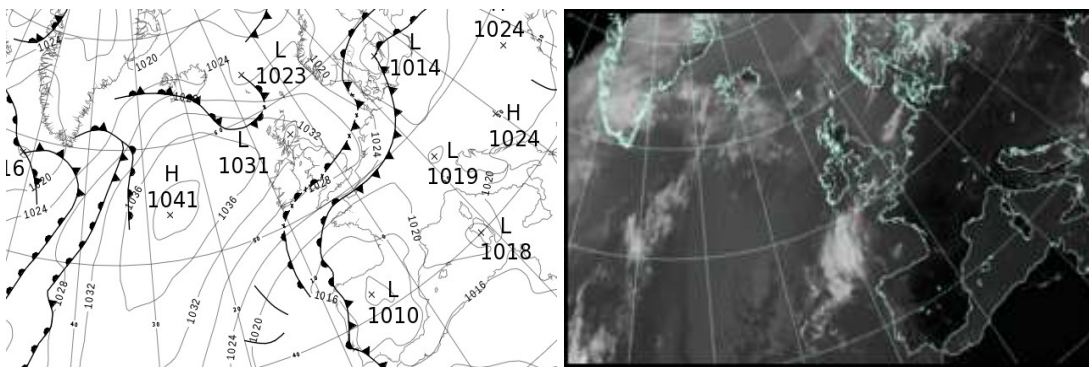

All satellite imagery copyright Met Office and EUMETSAT (European Organisation for the Exploitation of Meteorological Satellites). These show infra-red images from the geostationary MSG satellite. The rainfall rates are derived from both rain-radar and satellite data.

Daily Weather Summary for Wednesday 26 June 2019

UK satellite and rain-radar precipitation rates at (L) 0000 and (R) 1200 UTC

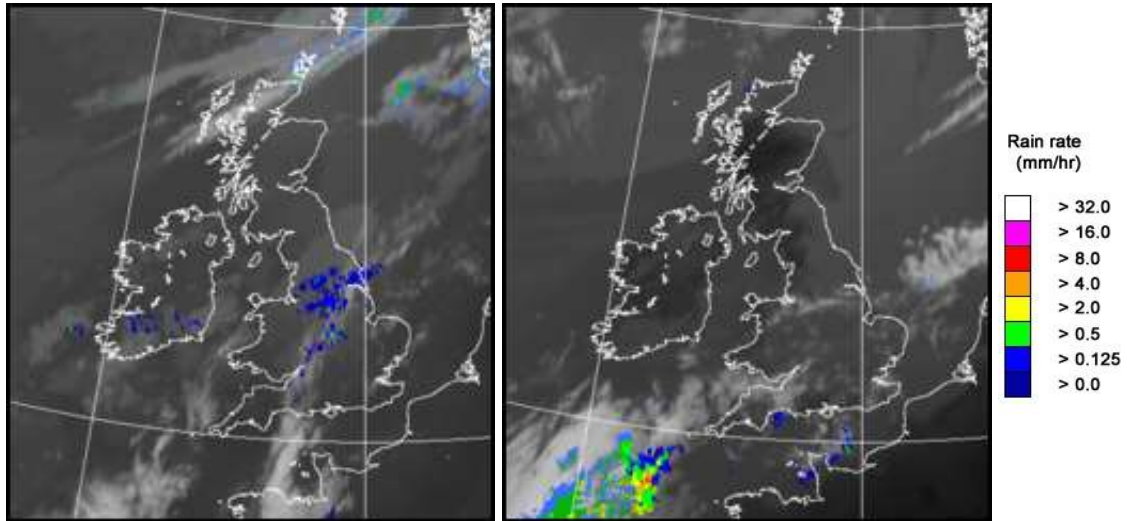

UK wind speed and direction at (L) 0000 and (R) 1200 UTC

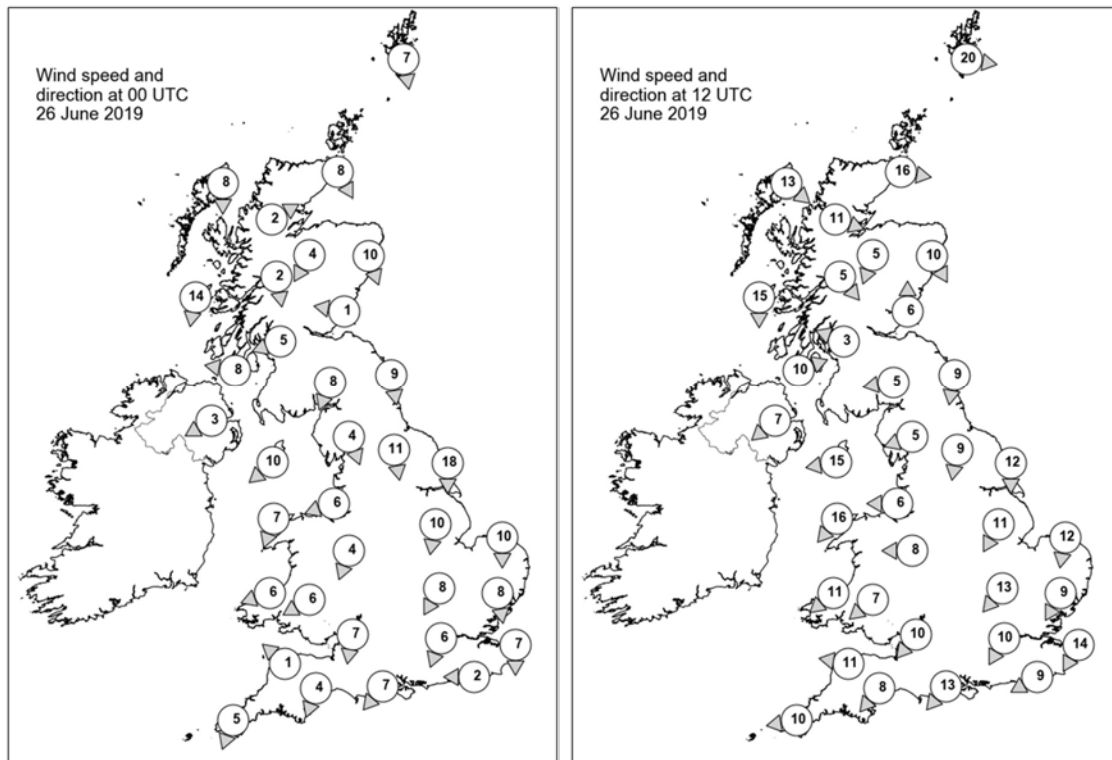

Daily Weather Summary for Wednesday 26 June 2019

Selected UK readings at (L) 0000 and (R) 1200 UTC

STATIONS		0000 UTC						1200 UTC					
NO	SITE	PRESS	WDIR	WSPD	CLOUD	TEMP	TDEW	PRESS	WDIR	WSPD	CLOUD	TEMP	TDEW
1	Lerwick	1028.5	N	7	8	8.9	6.4	1027.3	W	20	8	11.3	9.4
2	Wick	1030.4	NNW	8	8	9.3	7.1	1031.3	W	16	8	13.7	9.5
3	Stomoway	1032.2	N	8	8	8.9	7.5	1033.6	NW	13	7	13.7	9.0
4	Loch Glascarnoch	1031.9	WSW	2	7	6.5	5.9	1033.4	WNW	11	8	13.1	8.2
5	Aviemore	1030.9	NNE	4	7	9.6	7.6	1031.8	NNE	5	1	16.2	8.9
6	Dyce	1029.9	NNW	10	8	10.1	7.4	1032.2	NNW	10	6	13.8	8.0
7	Tulloch Bridge	1031.4	N	2	0	7.3	6.9	1032.2	NW	5	0	17.7	6.6
8	Tiree	1029.7	N	14	0	11.4	10.0	1034.2	N	15	0	14.4	10.0
9	Leuchars	1029.5	E	1	3	9.8	8.9	1032.7	S	6	8	14.5	10.4
10	Bishopton	1029.3	ENE	5	8	12.6	10.4	1032.1	ESE	3	1	18.3	11.7
11	Machrihanish	1028.5	E	8	8	14.3	11.4	1032.4	WSW	10	0	15.4	11.3
12	Boulmer	1028.7	N	9	8	11.2	10.0	1033.2	N	9	8	12.3	8.2
13	Eskdalemuir	1029.5	NNE	8	7	10.2	8.0	1032.8	E	5	5	13.8	9.1
14	Aldergrove	1028.0	ENE	3	0	13.6	11.0	1031.9	NE	7	4	18.3	11.9
15	Shap	1028.1	NNW	4	8	10.8	9.9	1031.7	ENE	5	7	14.6	10.8
16	Leeming	1027.9	N	11	8	11.7	10.8	1032.6	N	9	8	13.1	9.7
17	Ronaldsway	1026.7	NE	10	6	13.5	11.2	1031.2	E	15	1	15.8	11.0
18	Bridlington	1025.3	N	18	8	12.9	12.5	1031.3	N	12	8	13.8	11.5
19	Crosby	1026.5	ENE	6	8	14.5	12.0	1030.7	E	6	8	18.1	12.5
20	Valley	1025.6	NNE	7	0	14.7	13.4	1029.6	NE	16	2	18.5	13.3
21	Waddington	1025.8	N	10	8	13.2	13.0	1031.4	NNE	11	8	13.9	11.8
22	Shawbury	1025.9	NNE	4	7	14.5	13.9	1030.4	E	8	8	15.6	12.7
23	Weybourne	1024.9	N	10	8	13.5	13.5	1030.7	N	12	8	14.7	12.7
24	Bedford	1025.4	NNE	8	8	14.1	13.9	1030.1	NE	13	8	15.2	13.3
25	Aberporth	1024.6	ENE	6	1	15.6	15.0	1027.8	NE	11	5	18.3	15.5
26	Sennybridge	1025.3	ENE	6	8	13.9	13.4	1029.3	NE	7	8	14.6	13.2
27	Wattisham	1023.9	N	8	8	14.6	14.5	1029.5	NNE	9	8	16.4	13.3
28	Almondsbury	1024.5	N	7	8	15.0	14.8	1028.3	NE	10	8	16.4	14.3
29	Heathrow	1024.0	NNE	6	8	16.9	15.3	1028.0	NNE	10	8	18.6	13.9
30	Manston	1023.5	N	7	6	17.1	16.3	1027.3	NNE	14	8	16.0	13.9
31	Chivenor	1023.6	SE	1	4	16.0	14.3	1025.7	E	11	6	21.6	16.4
32	Exeter	1023.1	NNE	4	8	17.4	16.1	1025.5	NE	8	8	19.6	16.9
33	Herstmonceux	1023.2	E	2	7	18.1	16.4	1026.5	ENE	9	8	18.6	15.5
34	Hurn	1022.8	NE	7	8	18.6	17.0	1025.9	NE	13	2	21.6	16.4
35	Camborne	1023.3	NNE	5	9	14.0	14.0	1024.6	E	10	8	19.5	17.0

Daily Weather Summary for Wednesday 26 June 2019

Selected European readings at (L) 0000 and (R) 1200 UTC

STATIONS		0000 UTC						1200 UTC					
NO	SITE	PRESS	WDIR	WSPD	CLOUD	TEMP	TDEW	PRESS	WDIR	WSPD	CLOUD	TEMP	TDEW
1	Murmansk	1017.7	S	4	7	9.1	7.4	1012.1	SSW	6	8	15.2	6.1
2	Helsinki	1024.8	N	4	8	13.3	11.7	1018.6	S	8	7	19.0	8.4
3	Stockholm	1022.3	E	4	-	15.3	14.8	1017.1	-	0	-	16.4	15.2
4	Oslo	1021.6	NE	2	-	13.0	12.1	1017.5	SSW	6	6	19.5	13.0
5	Reykjavik	1028.3	SW	9	8	10.8	9.2	-	-	-	8	-	-
6	Moscow	1026.2	-	0	7	14.5	9.4	1020.6	-	0	8	20.3	8.6
7	Kiev	1026.4	-	0	0	18.9	10.8	1022.3	W	8	6	29.2	12.1
8	Warsaw	1024.1	SE	6	4	22.3	17.1	1018.8	SSW	6	6	34.3	17.6
9	Berlin	1019.7	ESE	2	-	22.4	13.8	1018.3	WSW	12	-	36.6	16.2
10	De Bilt	1020.4	WSW	4	0	20.9	18.4	1026.7	N	8	8	19.6	16.6
11	Dublin	1027.3	N	6	3	11.8	11.2	1031.8	ENE	14	8	14.9	11.8
12	Cork	1025.7	E	4	7	15.3	14.3	1028.2	NE	12	7	18.7	14.3
13	Sofia	1022.7	N	4	6	18.2	16.4	1021.3	NNE	4	3	25.0	15.8
14	Belgrade	1024.4	-	0	0	23.4	19.7	1023.4	E	4	1	31.0	18.4
15	Budapest	1024.6	N	2	-	22.9	19.7	1023.4	W	4	-	32.0	18.9
16	Prague	1022.0	N	2	-	23.4	18.0	1019.9	N	4	1	35.4	16.2
17	Munich	1021.6	E	2	8	20.2	17.7	1020.6	E	4	0	33.0	15.8
18	Strasbourg	1020.8	-	0	-	22.2	19.9	1021.5	N	3	-	34.3	19.9
19	Paris	1020.8	N	7	0	23.2	18.1	1020.7	NE	14	0	32.4	21.6
20	Jersey	1022.1	NNE	9	2	15.5	14.6	1021.0	NE	20	4	18.3	16.0
21	Milan	1023.6	N	2	0	24.7	20.4	1022.7	N	3	0	33.3	19.8
22	Marseille	1021.2	SSE	3	-	22.3	14.9	1021.1	S	8	-	36.7	15.8
23	Bordeaux	1016.2	N	4	-	21.9	19.1	1015.9	ESE	8	-	32.0	17.9
24	Rome	1019.8	ENE	2	0	21.9	19.4	1019.8	WSW	11	2	31.4	19.4
25	Ajaccio	1020.4	NE	5	-	20.8	17.2	1021.1	S	12	-	30.0	19.7
26	Barcelona	1019.3	ENE	15	1	24.5	18.0	1020.9	E	16	0	29.4	16.9
27	Majorca	1017.5	ENE	4	0	22.7	18.5	1018.5	ESE	13	0	37.4	13.4
28	Madrid	1011.8	SE	8	0	27.4	15.6	1012.2	SE	8	0	33.0	12.6
29	Lisbon	1014.9	-	-	-	18.6	15.3	1016.7	-	-	-	19.7	18.3
30	Athens	1013.1	NNW	6	-	28.1	16.7	1014.4	N	10	3	32.0	16.6
31	Malta	1017.9	NNE	3	0	24.4	19.6	1018.3	S	2	1	31.8	14.6
32	Gibraltar	1016.7	S	13	0	20.8	17.5	1018.0	E	8	1	25.1	17.2

Daily Weather Summary for Wednesday 26 June 2019

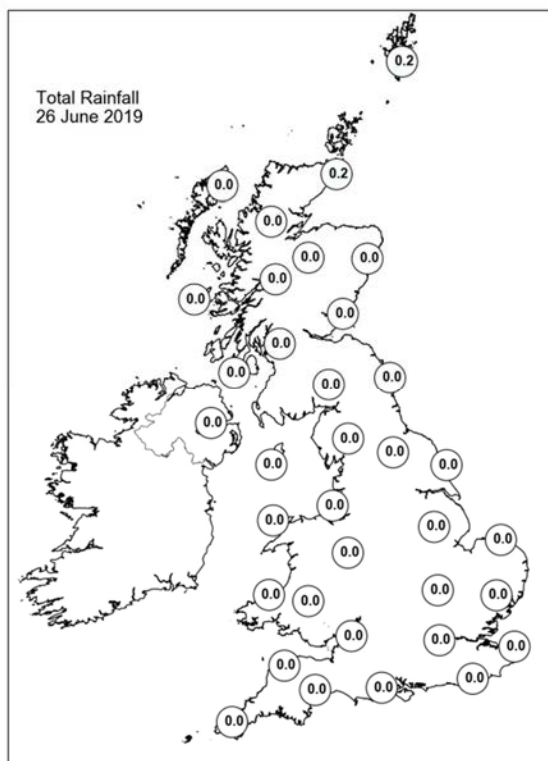
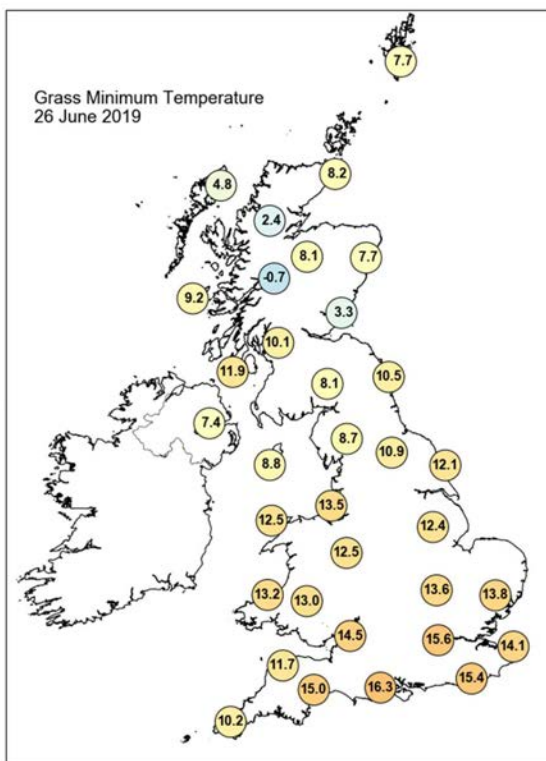
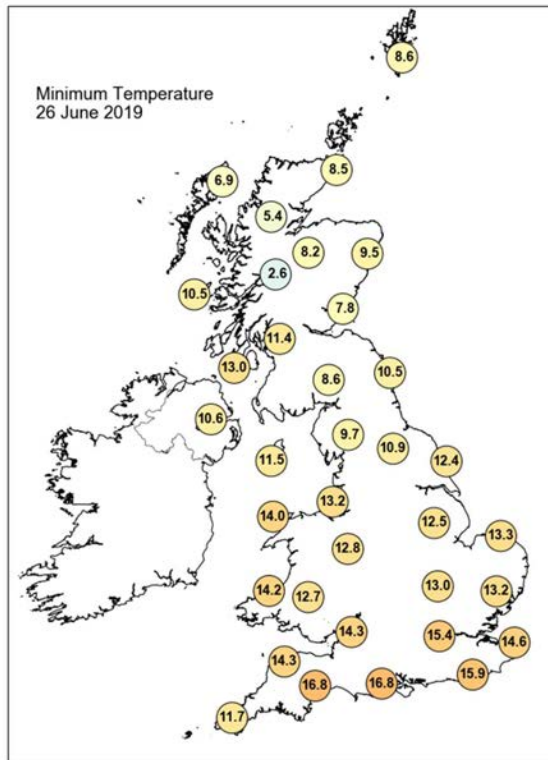
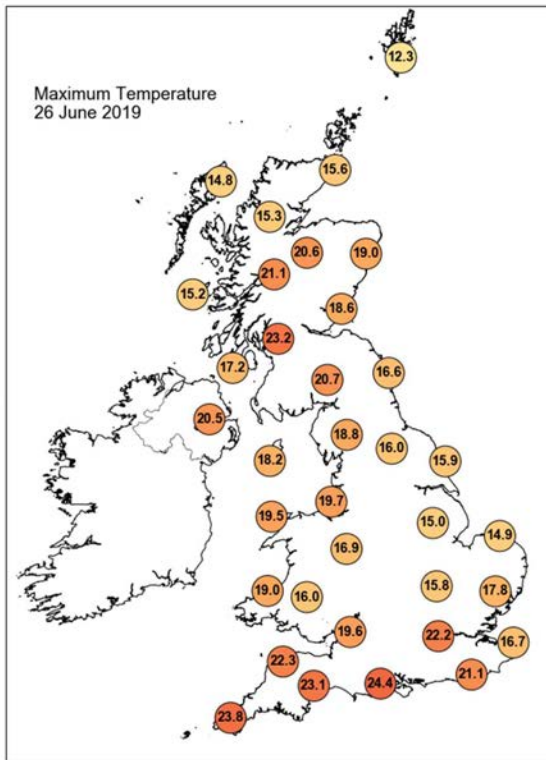

Daily Weather Summary for Wednesday 26 June 2019

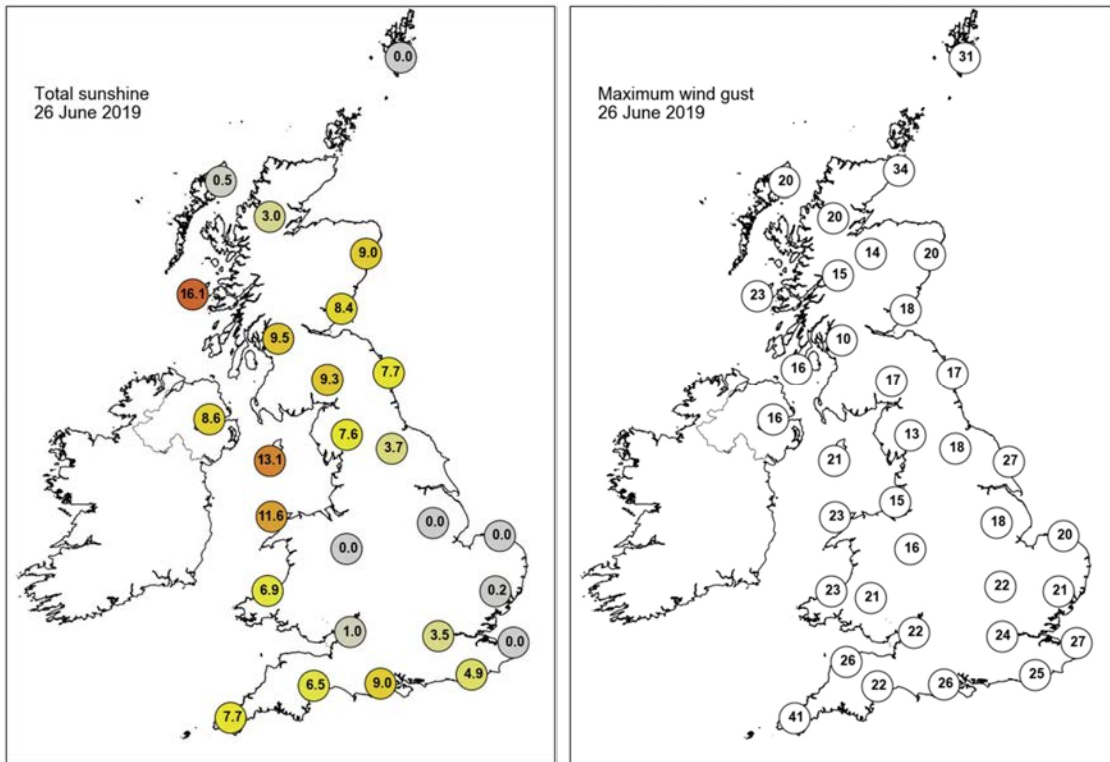

None of the selected stations observed a day of sleet or snow falling or non-zero snow depth at 0900 UTC.

Daily Weather Summary for Thursday 27 June 2019

This day's summary created 04/07/2019 03:00

Summary of the UK Weather for Thursday 27 June 2019

Dry across the country through the small hours of the morning. Cloudy in the south and some clear skies in the north. Breezy in the south with strong winds across the southwest. It was a dry and sunny day for most of the UK, with Scotland, Northern Ireland and Wales all seeing their warmest day of the year so far. Meanwhile, it was a cloudy day across the far north of Scotland and some eastern coasts of England, where it was noticeably cooler. Despite the very warm temperatures for southwest England, it was also a very windy day, with a strong easterly wind with a maximum gust of 63mph recorded at Cudrose in Cornwall. During the evening strong winds continued across the far southwest, and some low cloud began to spread into eastern coastal areas from the North Sea, but elsewhere it was dry and warm with largely clear skies.

Daily Extremes

<i>Highest Maximum</i>	27.7°C Virginstow, Beaworthy (Devon, 147mAMSL)
<i>Lowest Maximum</i>	11.9°C Fair Isle (Shetland, 57mAMSL)
<i>Highest Minimum</i>	16.7°C Camborne (Cornwall, 87mAMSL)
<i>Lowest Minimum</i>	2.3°C Ravensworth (North Yorkshire, 120mAMSL)
<i>Lowest Grass Minimum</i>	-2.5°C Copley (Durham, 253mAMSL)
<i>Most Rainfall</i>	0.2mm Baltasound No 2 (Shetland, 15mAMSL) also Gt Cumbrae: Millport (Buteshire, 5mAMSL)
<i>Most Sunshine</i>	17.0hr Kinloss (Moray (in Grampian Region), 5mAMSL)
<i>Highest Gust</i>	55Kt 63mph Cudrose (Cornwall, 76mAMSL)
<i>Highest Gust (mountain)</i>	31Kt 36mph Great Dun Fell No 2 (Cumbria, 847mAMSL)
<i>Greatest Snow Depth at 0900 UTC</i>	No non-zero values

mAMSL refers to station elevation in metres above mean sea level

Daily Weather Summary for Thursday 27 June 2019

North Atlantic and Europe analysis charts and satellite images at 0000 UTC

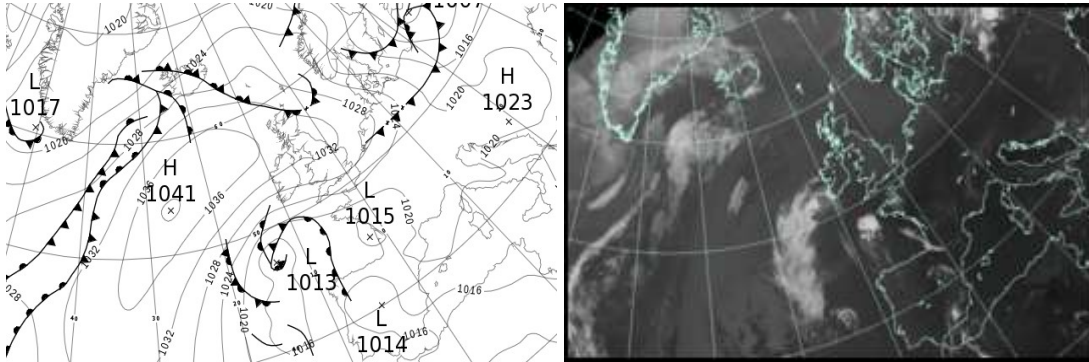

North Atlantic and Europe analysis charts and satellite images at 1200 UTC

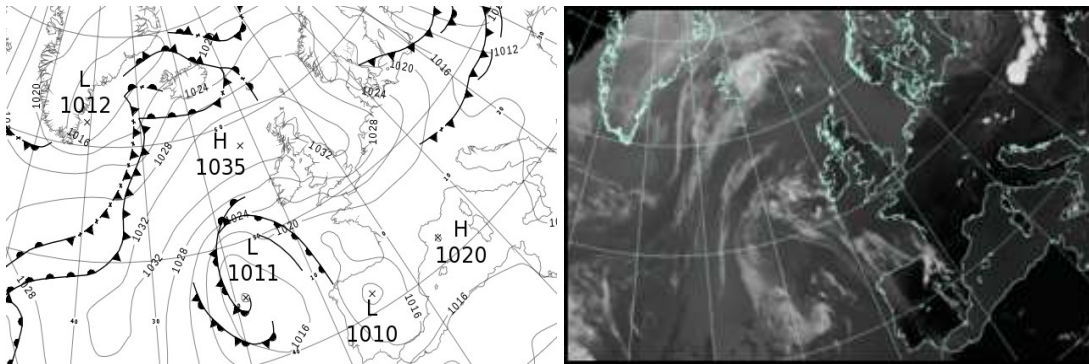

All satellite imagery copyright Met Office and EUMETSAT (European Organisation for the Exploitation of Meteorological Satellites). These show infra-red images from the geostationary MSG satellite. The rainfall rates are derived from both rain-radar and satellite data.

Daily Weather Summary for Thursday 27 June 2019

UK satellite and rain-radar precipitation rates at (L) 0000 and (R) 1200 UTC

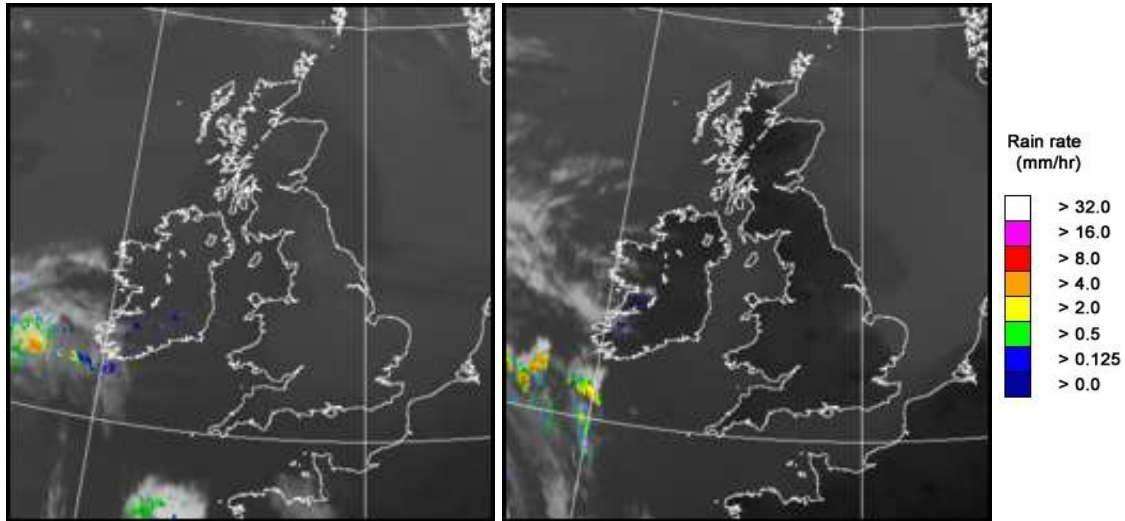

UK wind speed and direction at (L) 0000 and (R) 1200 UTC

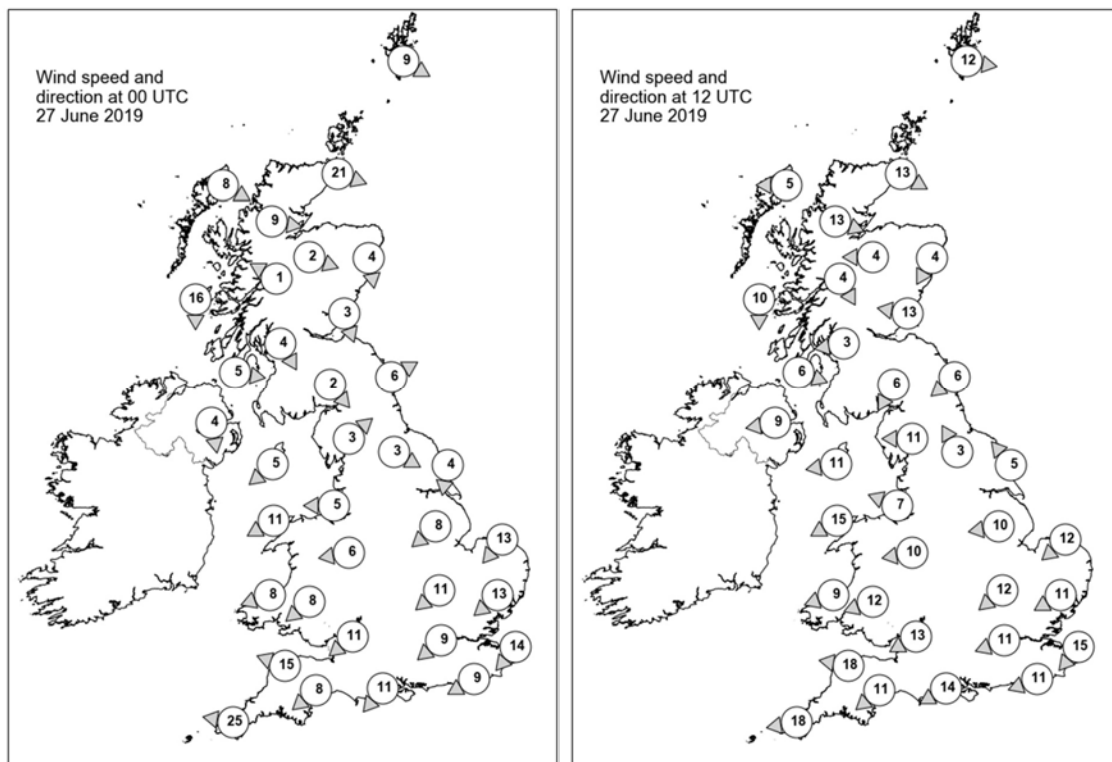

Daily Weather Summary for Thursday 27 June 2019

Selected UK readings at (L) 0000 and (R) 1200 UTC

STATIONS		0000 UTC						1200 UTC					
NO	SITE	PRESS	WDIR	WSPD	CLOUD	TEMP	TDEW	PRESS	WDIR	WSPD	CLOUD	TEMP	TDEW
1	Lerwick	1028.2	WNW	9	8	10.4	8.8	1031.1	W	12	3	12.2	9.1
2	Wick	1031.4	WNW	21	8	11.0	10.0	1033.0	WNW	13	8	15.3	12.1
3	Stomoway	1034.4	WNW	8	8	11.4	10.1	1033.6	E	5	7	15.3	11.8
4	Loch Glascarnoch	1034.4	W	9	8	9.8	8.1	1031.8	WNW	13	0	20.1	11.5
5	Aviemore	1033.4	WNW	2	0	9.1	8.4	1031.1	E	4	0	22.6	10.3
6	Dyce	1032.1	N	4	0	13.8	9.8	1032.5	NNE	4	2	19.2	13.7
7	Tulloch Bridge	1034.7	ESE	1	0	7.5	6.7	1031.5	NNW	4	0	23.3	6.5
8	Tiree	1034.0	N	16	0	11.5	10.1	1032.8	N	10	0	15.2	12.3
9	Leuchars	1032.6	NNW	3	0	9.2	8.9	1033.1	E	13	0	14.9	11.3
10	Bishopton	1032.3	NNW	4	0	12.0	9.8	1031.3	E	3	0	24.4	12.3
11	Machrihanish	1032.8	W	5	0	10.5	9.7	1031.9	WNW	6	0	16.9	11.8
12	Boulmer	1032.9	WSW	6	0	8.2	7.4	1033.3	NE	6	0	16.2	12.9
13	Eskdalemuir	1033.8	NW	2	0	7.8	7.6	1031.2	NNE	6	1	23.2	11.1
14	Aldergrove	1032.8	N	4	0	9.9	9.2	1031.2	E	9	0	21.3	12.0
15	Shap	1033.4	SW	3	0	7.5	6.7	1031.5	E	11	0	20.7	11.1
16	Leeming	1033.5	WNW	3	0	5.9	5.1	1032.6	SSE	3	1	19.4	12.5
17	Ronaldsway	1031.9	NE	5	1	12.7	11.2	1031.4	E	11	1	18.3	9.8
18	Bridlington	1032.6	N	4	2	9.7	8.5	1032.9	SE	5	0	16.2	11.4
19	Crosby	1031.8	E	5	0	12.0	9.6	1030.9	ESE	7	0	22.4	10.8
20	Valley	1029.4	ENE	11	0	14.9	12.2	1028.7	ENE	15	1	20.6	11.7
21	Waddington	1032.7	NE	8	8	11.2	9.1	1032.6	E	10	3	16.4	11.8
22	Shawbury	1031.8	E	6	7	12.5	10.3	1030.8	E	10	1	18.7	10.7
23	Weybourne	1031.9	NE	13	8	12.5	9.9	1032.6	NE	12	8	15.0	11.3
24	Bedford	1031.5	NE	11	8	11.8	10.0	1030.7	NE	12	0	19.1	13.5
25	Aberporth	1028.2	ENE	8	0	13.8	12.6	1026.9	ENE	9	0	21.3	11.3
26	Sennybridge	1030.2	NE	8	8	11.8	10.5	1028.7	ENE	12	0	18.6	10.4
27	Wattisham	1030.6	NE	13	8	12.7	9.9	1031.2	ENE	11	1	17.4	11.7
28	Almondsbury	1029.6	NE	11	8	13.1	11.0	1028.3	ENE	13	0	21.2	11.5
29	Heathrow	1029.7	NE	9	8	14.3	11.1	1029.3	ENE	11	0	22.2	11.7
30	Manston	1029.6	NE	14	8	14.0	12.2	1030.5	NE	15	7	16.4	11.5
31	Chivenor	1026.2	ESE	15	0	15.9	12.8	1024.8	E	18	0	23.6	14.1
32	Exeter	1026.8	NE	8	7	14.9	12.6	1025.0	NE	11	0	22.6	14.5
33	Herstmonceux	1027.8	ENE	9	7	14.3	12.2	1028.3	ENE	11	0	20.5	12.2
34	Hurn	1027.5	NE	11	1	15.1	12.5	1026.5	ENE	14	0	24.0	13.8
35	Camborne	1022.1	E	25	1	18.8	13.9	1022.2	E	18	0	20.9	13.1

Daily Weather Summary for Thursday 27 June 2019

Selected European readings at (L) 0000 and (R) 1200 UTC

STATIONS		0000 UTC						1200 UTC					
NO	SITE	PRESS	WDIR	WSPD	CLOUD	TEMP	TDEW	PRESS	WDIR	WSPD	CLOUD	TEMP	TDEW
1	Murmansk	1006.5	SSW	4	7	9.2	7.0	1006.4	N	14	8	9.0	6.8
2	Helsinki	1010.3	E	4	8	13.4	13.4	1008.3	N	10	6	17.6	12.1
3	Stockholm	1013.5	NNW	4	-	15.1	14.3	1017.5	NNW	10	-	19.3	7.8
4	Oslo	1018.0	N	2	-	13.7	13.2	1021.5	N	4	2	19.9	5.9
5	Reykjavik	1027.0	S	5	8	11.2	10.4	1023.8	SSW	8	8	13.8	11.1
6	Moscow	1014.4	-	0	6	13.1	12.6	1003.8	ESE	4	8	14.3	13.1
7	Kiev	1016.5	W	6	0	20.9	14.2	1006.2	SSW	6	8	20.0	19.2
8	Warsaw	1014.1	W	8	3	25.1	17.7	1016.2	W	17	5	24.4	13.1
9	Berlin	1021.8	NW	12	-	20.6	15.1	1023.3	WNW	10	-	23.3	8.1
10	De Bilt	1028.5	N	10	8	16.0	12.3	1029.5	NNE	10	0	19.8	12.2
11	Dublin	1031.5	NE	12	2	12.7	10.6	1030.2	E	16	1	16.7	9.9
12	Cork	1026.9	ENE	16	2	15.2	11.9	1024.6	E	19	4	20.6	13.1
13	Sofia	1021.2	-	0	2	18.6	16.8	1014.5	-	0	1	28.6	11.5
14	Belgrade	1020.8	SSE	2	0	23.7	20.9	1017.1	W	4	3	31.8	19.2
15	Budapest	1020.7	W	2	-	22.9	20.6	1014.5	W	12	-	33.4	21.2
16	Prague	1020.2	N	2	-	25.2	18.0	1020.3	NNW	8	1	28.4	8.7
17	Munich	1021.5	SW	4	0	22.3	19.0	1019.2	NNW	6	0	31.6	18.8
18	Strasbourg	1021.2	N	5	-	24.2	19.7	1021.9	NNE	8	-	31.6	20.9
19	Paris	1022.0	NNE	13	0	23.1	19.5	1022.4	NE	12	0	30.0	21.7
20	Jersey	1021.7	ENE	23	1	15.2	13.9	1021.6	ENE	22	0	20.5	15.9
21	Milan	1022.0	-	0	0	24.8	21.7	1018.1	WSW	7	-	34.4	23.8
22	Marseille	1021.2	SSE	3	-	25.1	16.3	1019.3	W	10	-	36.8	17.9
23	Bordeaux	1015.7	ESE	8	-	27.5	14.2	1017.9	E	9	-	33.6	22.1
24	Rome	1018.9	E	3	0	22.9	19.4	1017.3	WNW	11	0	31.6	19.7
25	Ajaccio	1020.3	NE	5	-	21.2	17.2	1019.4	SSW	8	-	29.9	21.3
26	Barcelona	1020.4	N	6	-	24.2	14.9	1020.5	SE	6	0	31.3	14.7
27	Majorca	1019.1	ENE	8	0	25.0	15.6	1018.5	WSW	10	0	35.4	16.8
28	Madrid	1014.5	ESE	6	-	27.3	12.5	1012.5	SSE	16	5	35.0	10.6
29	Lisbon	1017.3	-	-	-	16.6	15.1	1018.1	-	-	-	24.1	15.7
30	Athens	1013.8	NNW	6	-	27.0	18.4	1012.4	N	7	2	32.4	15.3
31	Malta	1017.2	N	6	0	24.9	21.2	1016.1	SSW	9	1	32.0	18.5
32	Gibraltar	1017.0	E	5	0	21.3	18.8	1017.4	ESE	4	6	26.3	17.8

Daily Weather Summary for Thursday 27 June 2019

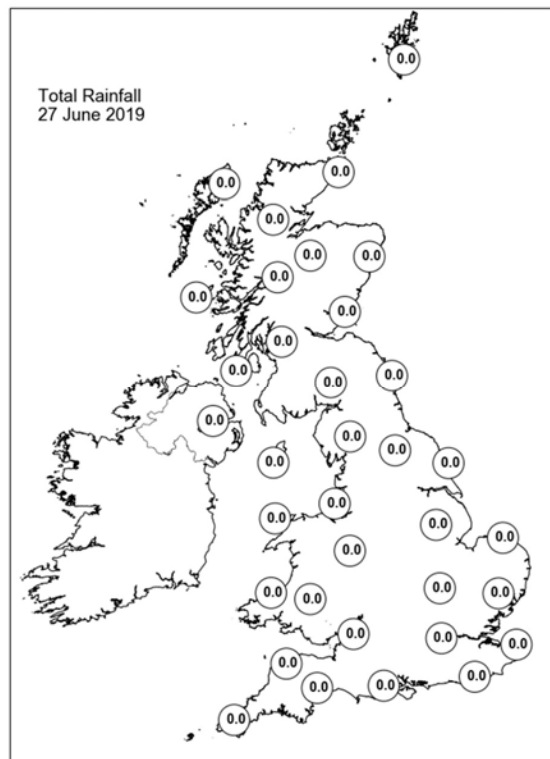
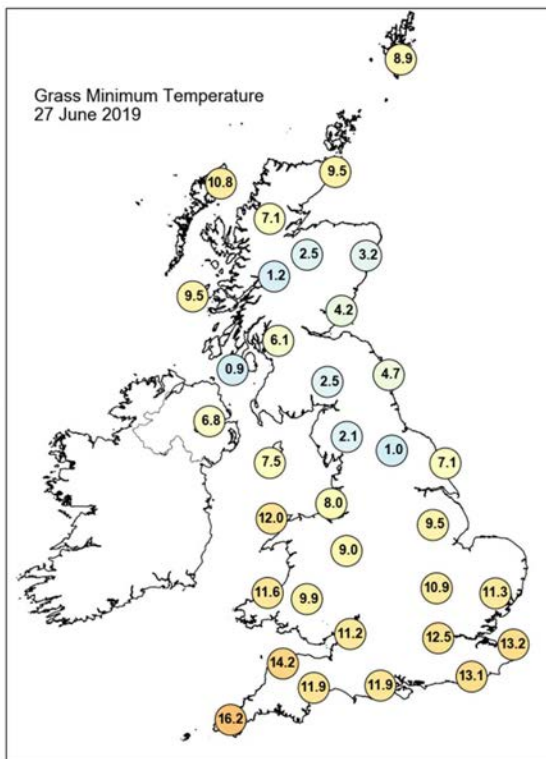
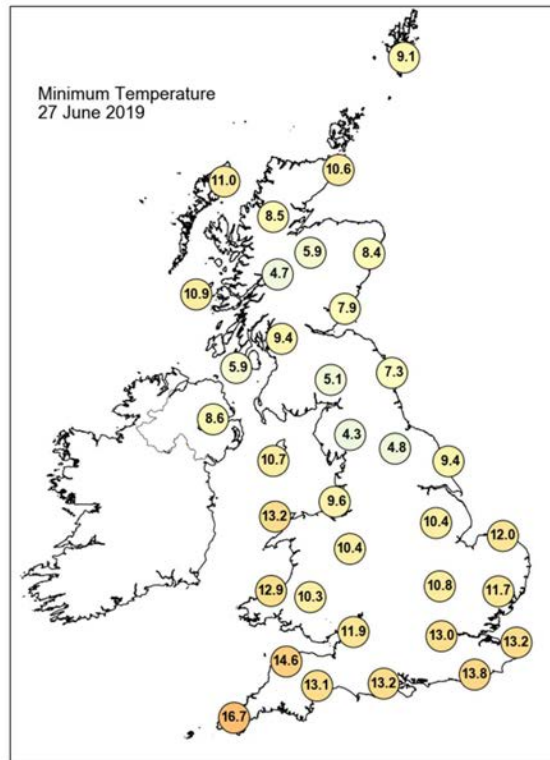
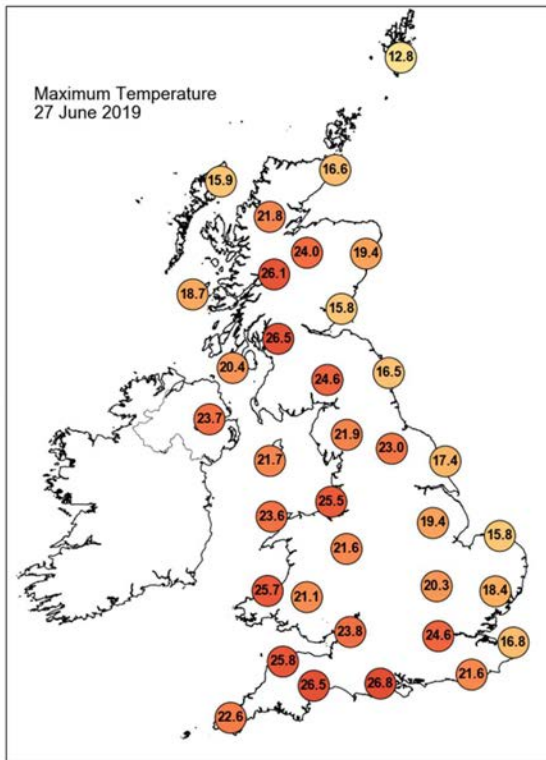

Daily Weather Summary for Thursday 27 June 2019

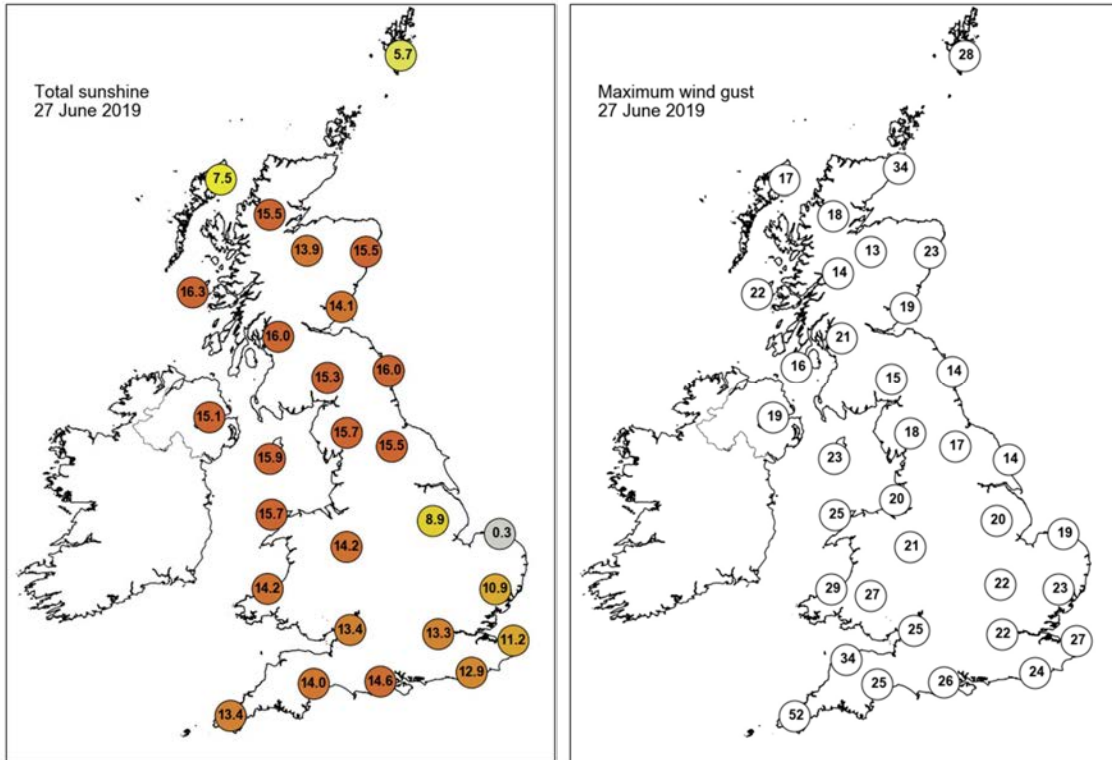

None of the selected stations observed a day of sleet or snow falling or non-zero snow depth at 0900 UTC.

Daily Weather Summary for Friday 28 June 2019

This day's summary created 05/07/2019 03:00

Summary of the UK Weather for Friday 28 June 2019

During the early hours of the morning low cloud spread inland from the North Sea, blanketing many eastern and some central areas by the end of the night, and with the cloud low enough to bring foggy conditions across northeast Scotland. Western areas remained dry and largely clear, and in the far southwest it was windy with some strong gusts to the lee of the moors. The thin low cloud on the eastern side of the UK took a few hours to clear but by noon the whole of the UK was basking in warm sunshine. Many western parts became quite hot. The breeze in the south gradually eased during the day.

Daily Extremes

<i>Highest Maximum</i>	30.0°C Achnagart (Ross & Cromarty, 15mAMSL)
<i>Lowest Maximum</i>	12.7°C Fair Isle (Shetland, 57mAMSL)
<i>Highest Minimum</i>	17.8°C Porthmadog (Gwynedd, 7mAMSL)
<i>Lowest Minimum</i>	6.0°C Shap (Cumbria, 252mAMSL)
<i>Lowest Grass Minimum</i>	3.0°C Forrest Lodge, Burnhead (Kirkcudbrightshire, 150mAMSL)
<i>Most Rainfall</i>	3.0mm Glenanne No 2 (Armagh, 161mAMSL)
<i>Most Sunshine</i>	15.4hr Morecambe No 2 (Lancashire, 7mAMSL)
<i>Highest Gust</i>	46Kt 53mph Camborne (Cornwall, 87mAMSL)
<i>Highest Gust (mountain)</i>	38Kt 44mph Aonach Mor (Inverness-shire, 1130mAMSL)
<i>Greatest Snow Depth at 0900 UTC</i>	No non-zero values

mAMSL refers to station elevation in metres above mean sea level

Daily Weather Summary for Friday 28 June 2019

North Atlantic and Europe analysis charts and satellite images at 0000 UTC

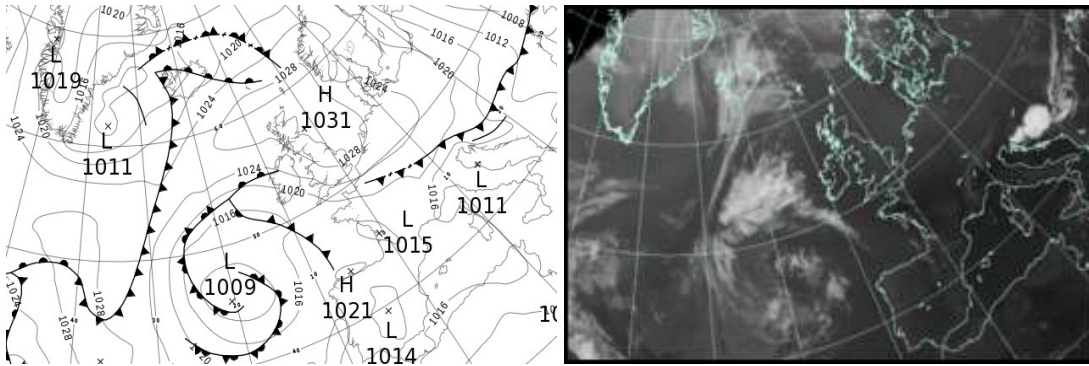

North Atlantic and Europe analysis charts and satellite images at 1200 UTC

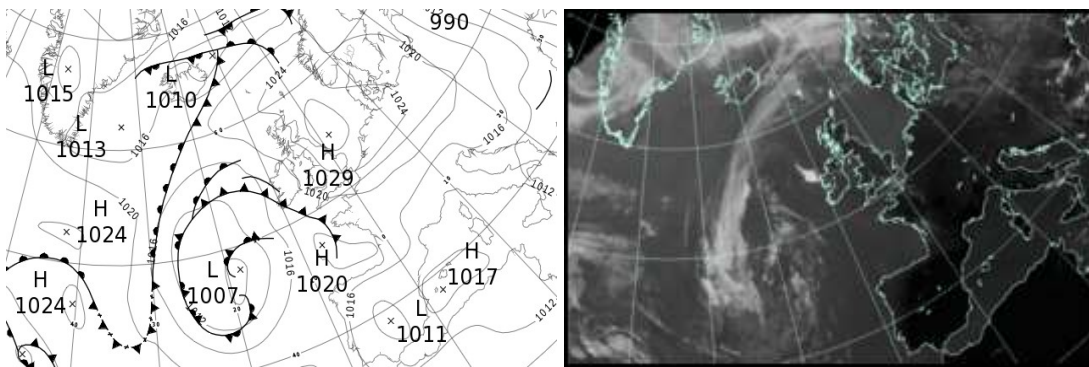

All satellite imagery copyright Met Office and EUMETSAT (European Organisation for the Exploitation of Meteorological Satellites). These show infra-red images from the geostationary MSG satellite. The rainfall rates are derived from both rain-radar and satellite data.

Daily Weather Summary for Friday 28 June 2019

UK satellite and rain-radar precipitation rates at (L) 0000 and (R) 1200 UTC

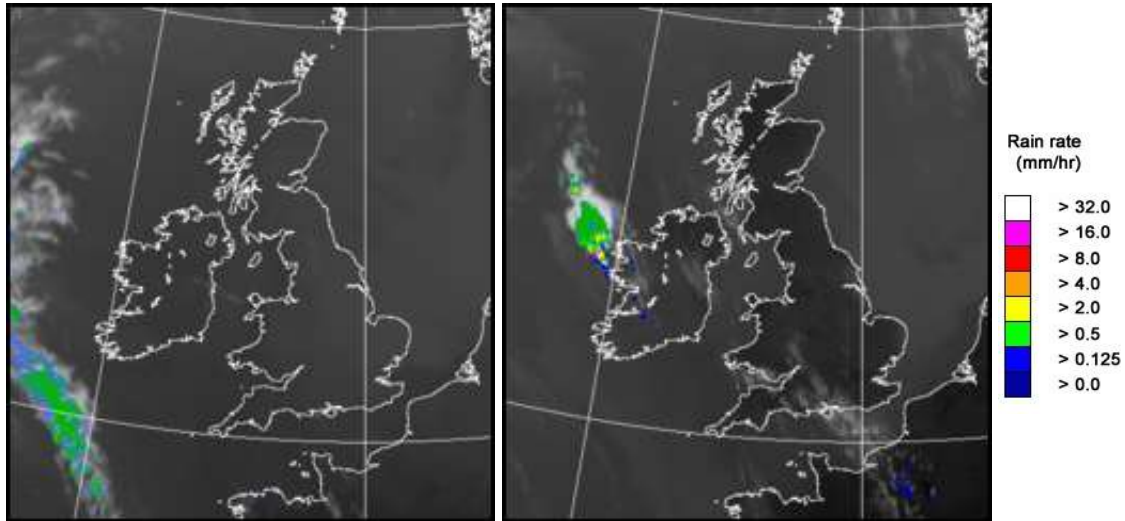

UK wind speed and direction at (L) 0000 and (R) 1200 UTC

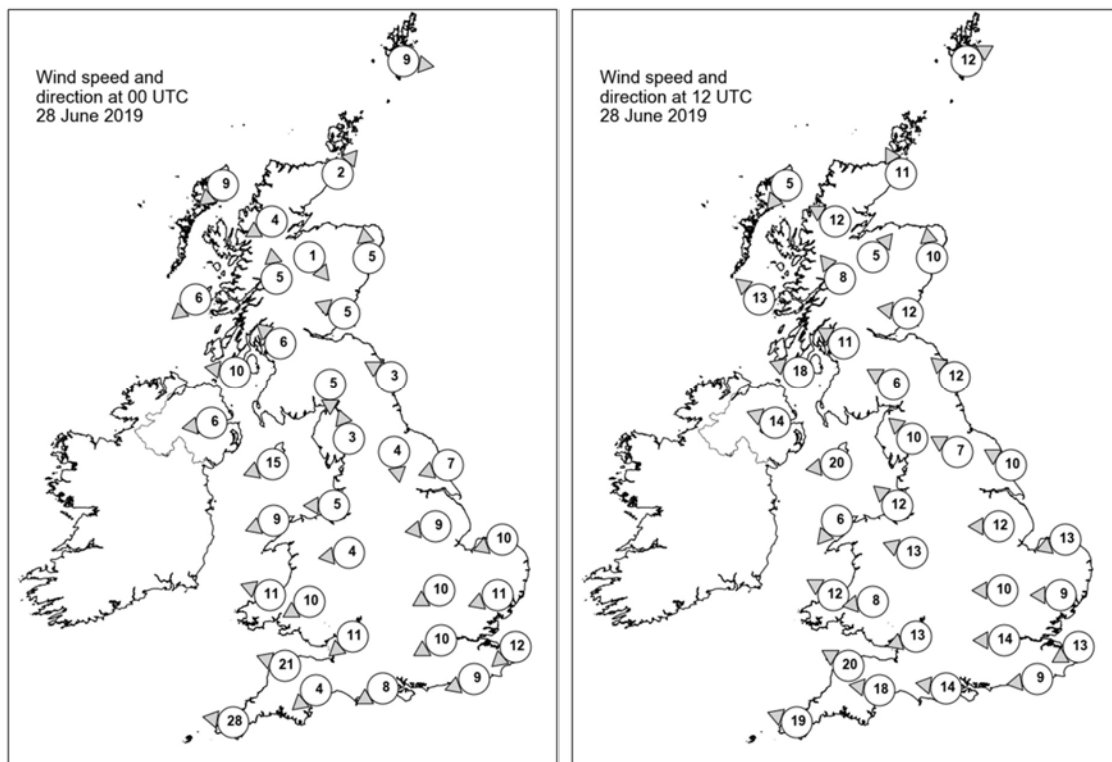

Daily Weather Summary for Friday 28 June 2019

Selected UK readings at (L) 0000 and (R) 1200 UTC

STATIONS		0000 UTC						1200 UTC					
NO	SITE	PRESS	WDIR	WSPD	CLOUD	TEMP	TDEW	PRESS	WDIR	WSPD	CLOUD	TEMP	TDEW
1	Lerwick	1029.4	W	9	8	10.3	9.3	1025.7	WSW	12	7	12.4	10.1
2	Wick	1030.7	SW	2	9	10.3	10.2	1024.7	SSE	11	8	12.3	12.1
3	Stomoway	1029.7	NE	9	8	10.8	10.3	1022.5	NE	5	0	15.9	12.5
4	Loch Glascarnoch	1030.7	ENE	4	0	10.7	10.1	1022.7	ESE	12	0	23.9	10.8
5	Aviemore	1029.9	NW	1	0	12.4	10.9	1022.3	SW	5	0	25.9	12.3
6	Dyce	1031.0	S	5	8	10.8	10.7	1026.0	S	10	0	18.5	13.9
7	Tulloch Bridge	1029.8	S	5	0	16.3	11.9	1022.9	SE	8	0	24.3	11.1
8	Tiree	1027.5	NE	6	0	13.7	10.9	1021.5	SE	13	1	19.4	12.6
9	Leuchars	1031.4	ESE	5	8	12.1	10.9	1026.6	E	12	2	14.4	10.8
10	Bishopton	1029.8	SE	6	0	13.1	10.7	1023.6	ESE	11	0	21.9	13.6
11	Machrihanish	1027.4	E	10	0	15.2	11.5	1021.4	ESE	18	5	23.5	13.0
12	Boulmer	1031.1	ESE	3	8	12.1	10.8	1027.3	SE	12	8	14.6	10.9
13	Eskdalemuir	1030.7	N	5	0	10.7	9.2	1024.2	ESE	6	0	21.4	11.5
14	Aldergrove	1026.4	E	6	0	18.1	13.0	1021.2	ESE	14	0	20.9	11.4
15	Shap	1030.3	SSE	3	0	12.1	8.4	1023.9	SE	10	0	21.1	12.2
16	Leeming	1030.8	N	4	0	9.3	7.6	1026.4	ESE	7	1	19.2	12.5
17	Ronaldsway	1027.4	ENE	15	1	16.2	13.0	1022.3	E	20	1	17.9	12.1
18	Bridlington	1030.4	ENE	7	8	12.7	10.7	1027.5	ESE	10	8	14.8	11.0
19	Crosby	1028.1	E	5	0	14.4	9.2	1023.2	SE	12	0	22.9	11.6
20	Valley	1024.3	ENE	9	0	17.3	9.3	1020.0	NE	6	1	26.3	14.3
21	Waddington	1030.0	E	9	7	12.0	10.2	1026.2	E	12	2	17.7	12.2
22	Shawbury	1028.4	E	4	1	13.1	10.7	1023.5	ESE	13	1	20.4	12.6
23	Weybourne	1029.7	ENE	10	8	13.0	10.9	1027.1	ENE	13	7	15.8	11.5
24	Bedford	1028.8	ENE	10	5	11.2	10.4	1025.1	E	10	0	20.0	14.3
25	Aberporth	1023.1	ESE	11	0	18.5	9.7	1019.5	ESE	12	0	25.5	11.5
26	Sennybridge	1026.5	ENE	10	0	13.5	11.9	1021.8	E	8	0	20.6	13.3
27	Wattisham	1029.0	ENE	11	7	12.7	10.5	1025.9	E	9	1	18.0	12.5
28	Almondsbury	1026.1	NE	11	0	15.4	12.3	1022.1	ENE	13	0	22.8	14.1
29	Heathrow	1027.2	ENE	10	0	13.8	10.8	1024.1	E	14	1	22.3	12.3
30	Manston	1028.0	NE	12	7	13.7	12.0	1025.6	ENE	13	2	17.3	12.5
31	Chivenor	1021.5	ESE	21	0	19.4	9.0	1018.9	ESE	20	0	27.0	14.1
32	Exeter	1023.1	NE	4	0	17.2	8.3	1019.8	E	18	2	25.3	12.0
33	Herstmonceux	1026.0	ENE	9	5	13.3	11.9	1023.3	E	9	0	22.5	14.0
34	Hurn	1024.6	ENE	8	0	14.7	10.4	1021.3	E	14	0	25.7	10.8
35	Camborne	1018.4	E	28	0	18.0	10.5	1018.6	ESE	19	7	17.9	14.2

Daily Weather Summary for Friday 28 June 2019

Selected European readings at (L) 0000 and (R) 1200 UTC

STATIONS		0000 UTC						1200 UTC					
NO	SITE	PRESS	WDIR	WSPD	CLOUD	TEMP	TDEW	PRESS	WDIR	WSPD	CLOUD	TEMP	TDEW
1	Murmansk	1008.0	N	8	8	5.4	3.4	1006.7	SW	10	7	13.1	1.8
2	Helsinki	1012.7	NW	10	0	11.7	6.8	1013.2	NNW	14	0	20.3	0.5
3	Stockholm	1019.9	WNW	6	-	12.1	5.4	1019.7	W	12	-	18.1	3.7
4	Oslo	1022.0	NNE	8	-	15.2	6.2	1020.1	S	6	3	21.9	8.4
5	Reykjavik	1016.3	S	7	8	11.7	10.4	-	-	-	7	-	-
6	Moscow	992.0	ESE	2	8	14.3	13.8	992.0	NNW	6	8	11.5	10.6
7	Kiev	1006.6	NNW	8	0	17.1	11.6	1008.4	N	8	6	19.0	9.0
8	Warsaw	1019.5	WNW	10	2	14.4	12.7	1019.1	WNW	14	4	22.7	6.5
9	Berlin	1024.1	NNW	8	-	15.5	10.2	1024.4	NW	6	-	21.3	9.7
10	De Bilt	1027.8	NE	4	7	12.8	10.2	1025.8	NE	6	0	20.8	12.1
11	Dublin	1025.1	E	10	2	13.9	11.7	1020.4	E	10	5	20.2	11.7
12	Cork	1020.0	E	19	5	17.6	12.6	1018.6	ESE	12	8	14.3	14.1
13	Sofia	1013.6	SE	2	2	19.3	16.5	1012.1	W	6	7	20.6	17.9
14	Belgrade	1013.4	WSW	2	0	20.7	19.4	1016.8	NNW	6	1	27.0	14.4
15	Budapest	1015.8	N	6	-	22.5	6.3	1017.7	NNW	6	-	26.6	9.5
16	Prague	1022.3	NNW	6	-	19.2	8.0	1022.0	NNW	6	1	23.5	9.0
17	Munich	1022.1	NW	4	0	19.1	7.3	1020.0	N	6	0	26.7	5.9
18	Strasbourg	1022.3	N	7	-	20.5	10.9	1020.7	NNE	10	-	28.8	10.9
19	Paris	1021.7	NE	9	0	21.7	13.3	1020.6	ENE	9	2	30.0	16.1
20	Jersey	1019.4	ENE	20	0	17.3	14.9	1017.8	E	12	0	26.0	18.5
21	Milan	1014.1	-	0	-	26.0	23.8	1014.8	SSE	8	0	34.2	23.0
22	Marseille	1016.7	-	0	-	26.1	20.7	1012.4	WSW	7	-	38.3	20.1
23	Bordeaux	1015.7	SSW	8	-	28.1	21.4	1020.1	W	6	8	22.0	17.8
24	Rome	1013.6	N	3	0	21.4	19.0	1013.4	SW	6	0	32.1	21.5
25	Ajaccio	1016.5	NE	4	-	22.1	18.1	1014.9	SSW	11	-	29.1	22.6
26	Barcelona	1017.7	WNW	1	0	23.5	17.5	1015.1	WSW	19	0	31.7	16.3
27	Majorca	1017.7	ENE	2	0	21.2	15.5	1016.5	SW	11	0	32.4	17.5
28	Madrid	1014.9	SE	11	0	28.7	9.9	1011.9	ESE	6	0	37.2	8.1
29	Lisbon	1019.0	-	-	-	17.5	13.1	1015.7	-	-	-	28.3	11.4
30	Athens	1010.4	N	2	-	26.5	13.6	1007.8	NNE	7	0	34.4	11.3
31	Malta	1014.2	NNW	6	0	24.7	20.9	1013.1	SSW	7	1	32.3	16.6
32	Gibraltar	1017.0	SSW	8	0	21.2	16.9	1015.2	ENE	16	2	25.7	19.4

Daily Weather Summary for Friday 28 June 2019

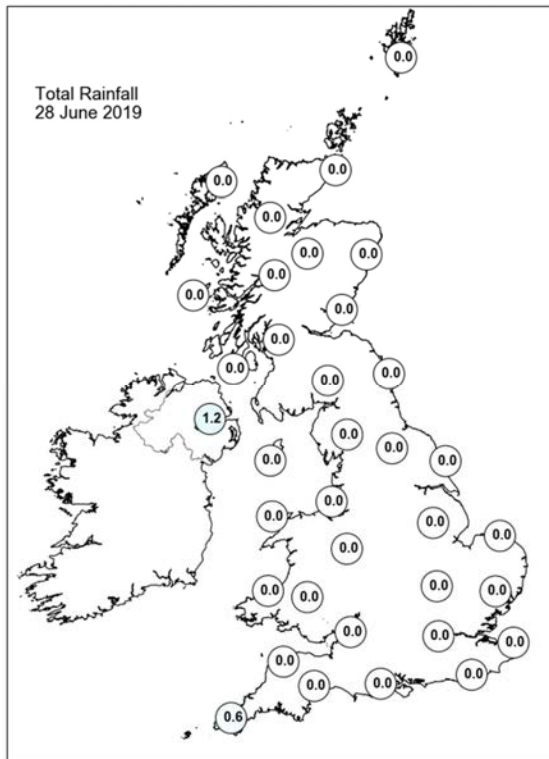
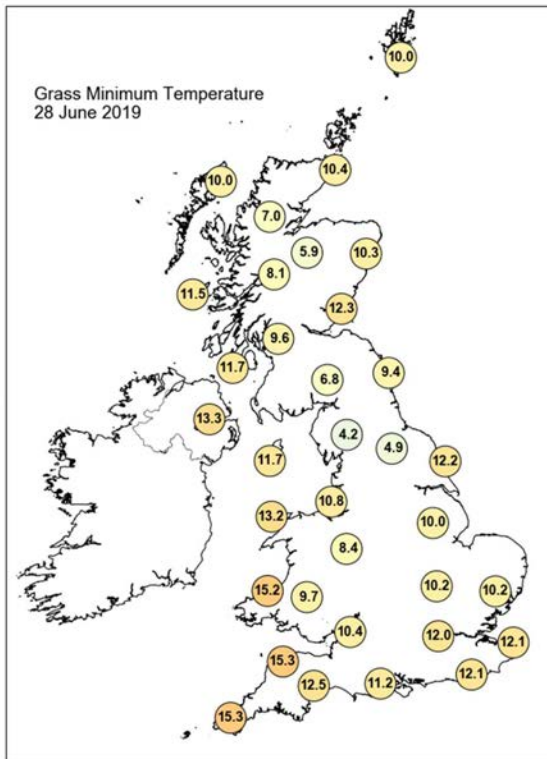
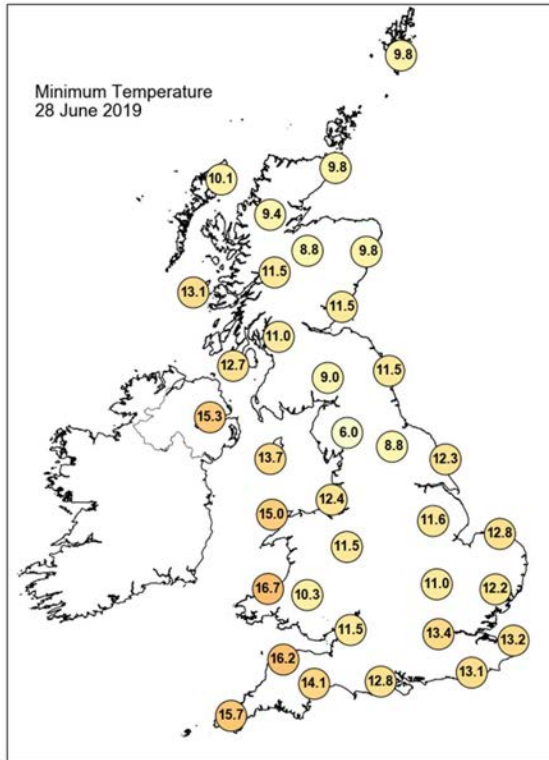
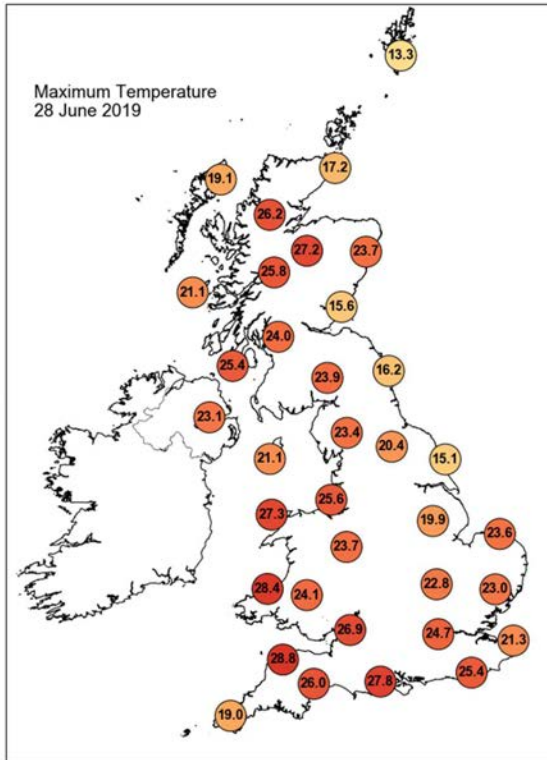

Daily Weather Summary for Friday 28 June 2019

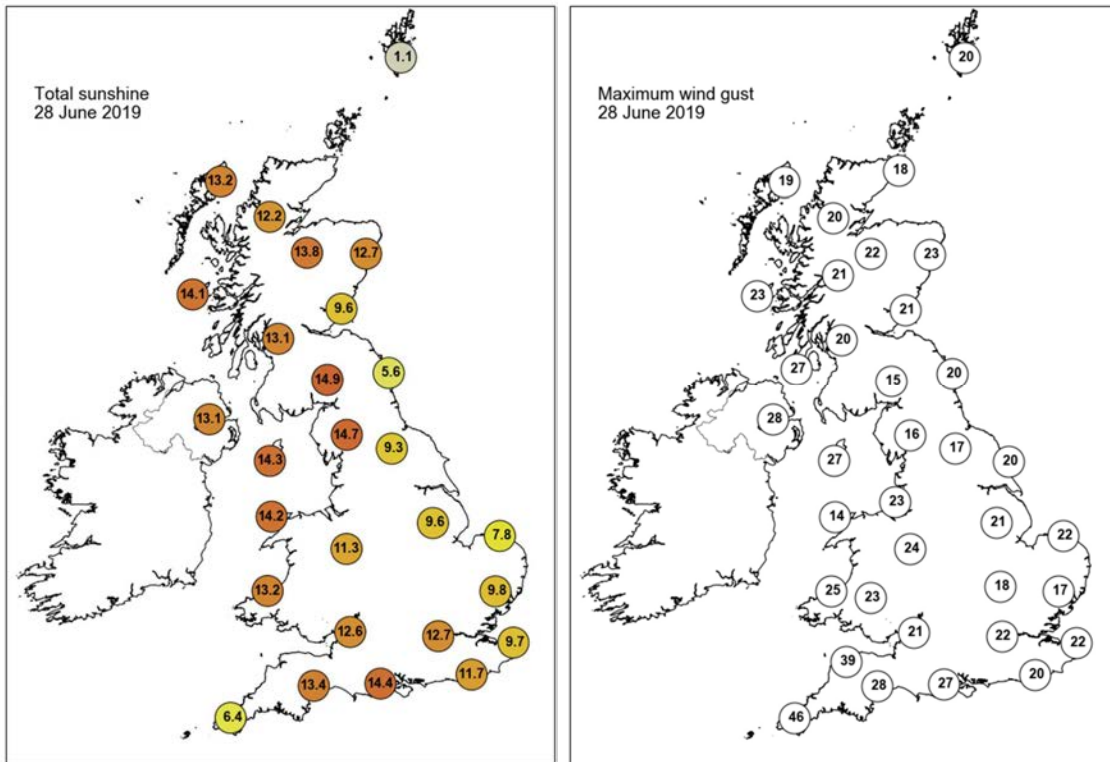

None of the selected stations observed a day of sleet or snow falling or non-zero snow depth at 0900 UTC.

Daily Weather Summary for Saturday 29 June 2019

This day's summary created 16/07/2019 08:10

Summary of the UK Weather for Saturday 29 June 2019

It was a dry night across much of the UK with largely clear skies. Some medium and high level cloud moved in across western parts and then in the early hours some low cloud and mist developed across eastern England and Scotland, though most noticeable across Yorkshire and Lincolnshire. Towards dawn a line of thunderstorms developed though parts of the Irish Sea. It was a warm and humid night for most, though cooler air still across the far east allowed temperatures to dip here.

It was a hot and sunny day across central, eastern and southeastern parts of England, where it was the hottest day of the year so far. It was cloudier and cooler across western and northwestern parts, with some thundery outbreaks during the morning for Northern Ireland and southwest Scotland, with frequent lightning. The thundery outbreaks spread northeast across parts of northern England and into eastern Scotland during the afternoon and early evening. It gradually turned fresher and a little cooler in the far west by the end of the day.

Daily Extremes

<i>Highest Maximum</i>	34.0°C Heathrow (Greater London, 25mAMSL) also Northolt (Greater London, 33mAMSL)
<i>Lowest Maximum</i>	15.9°C Lerwick (Shetland, 82mAMSL)
<i>Highest Minimum</i>	18.6°C Gosport, Fleetlands (Hampshire, 1mAMSL)
<i>Lowest Minimum</i>	8.1°C Redesdale Camp (Northumberland, 211mAMSL)
<i>Lowest Grass Minimum</i>	5.4°C Cranwell (Lincolnshire, 63mAMSL)
<i>Most Rainfall</i>	18.6mm Baltasound No 2 (Shetland, 15mAMSL)
<i>Most Sunshine</i>	15.6hr East Malling (Kent, 33mAMSL)
<i>Highest Gust</i>	31Kt 36mph Emley Moor No 2 (West Yorkshire, 267mAMSL)
<i>Highest Gust (mountain)</i>	47Kt 54mph Cairngorm Summit (Inverness-shire, 1237mAMSL)
<i>Greatest Snow Depth at 0900 UTC</i>	No non-zero values

mAMSL refers to station elevation in metres above mean sea level

Daily Weather Summary for Saturday 29 June 2019

North Atlantic and Europe analysis charts and satellite images at 0000 UTC

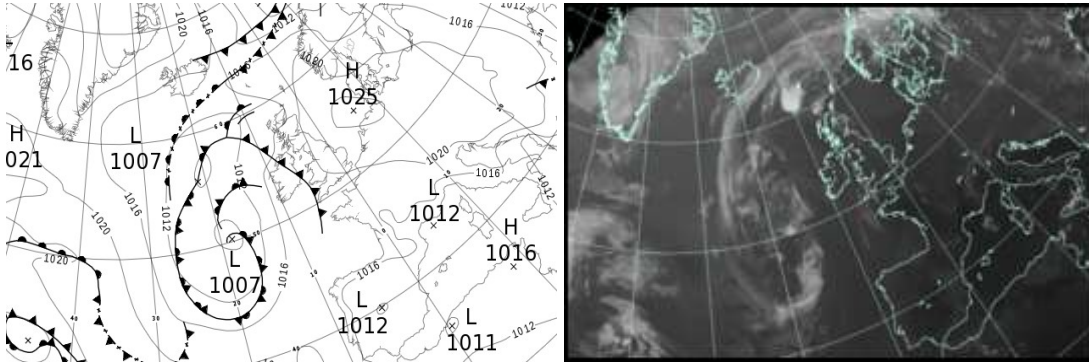

North Atlantic and Europe analysis charts and satellite images at 1200 UTC

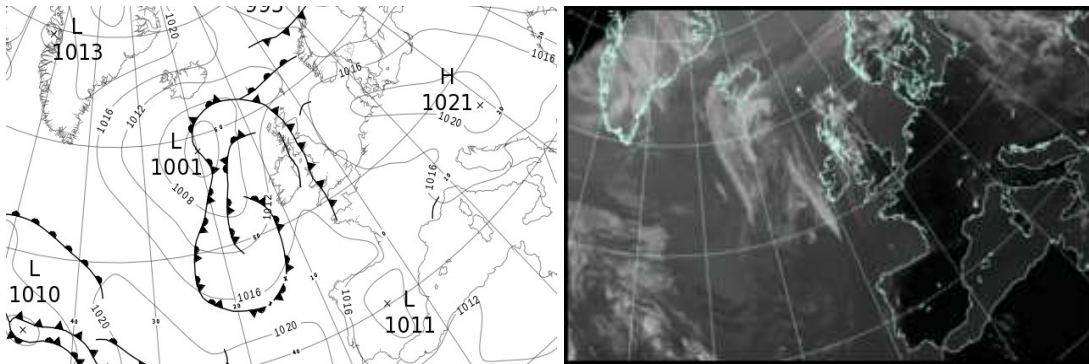

All satellite imagery copyright Met Office and EUMETSAT (European Organisation for the Exploitation of Meteorological Satellites). These show infra-red images from the geostationary MSG satellite. The rainfall rates are derived from both rain-radar and satellite data.

Daily Weather Summary for Saturday 29 June 2019

UK satellite and rain-radar precipitation rates at (L) 0000 and (R) 1200 UTC

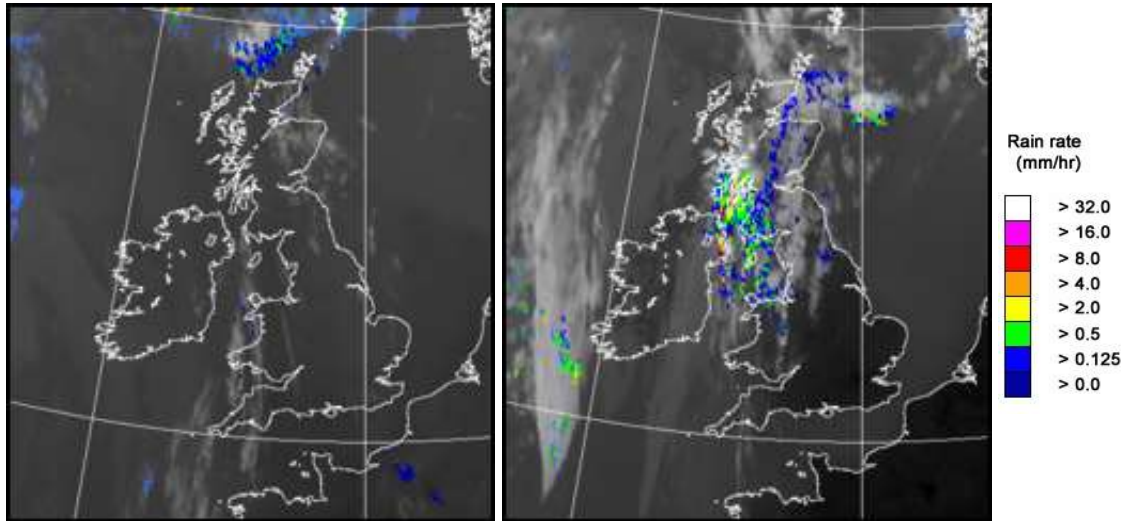

UK wind speed and direction at (L) 0000 and (R) 1200 UTC

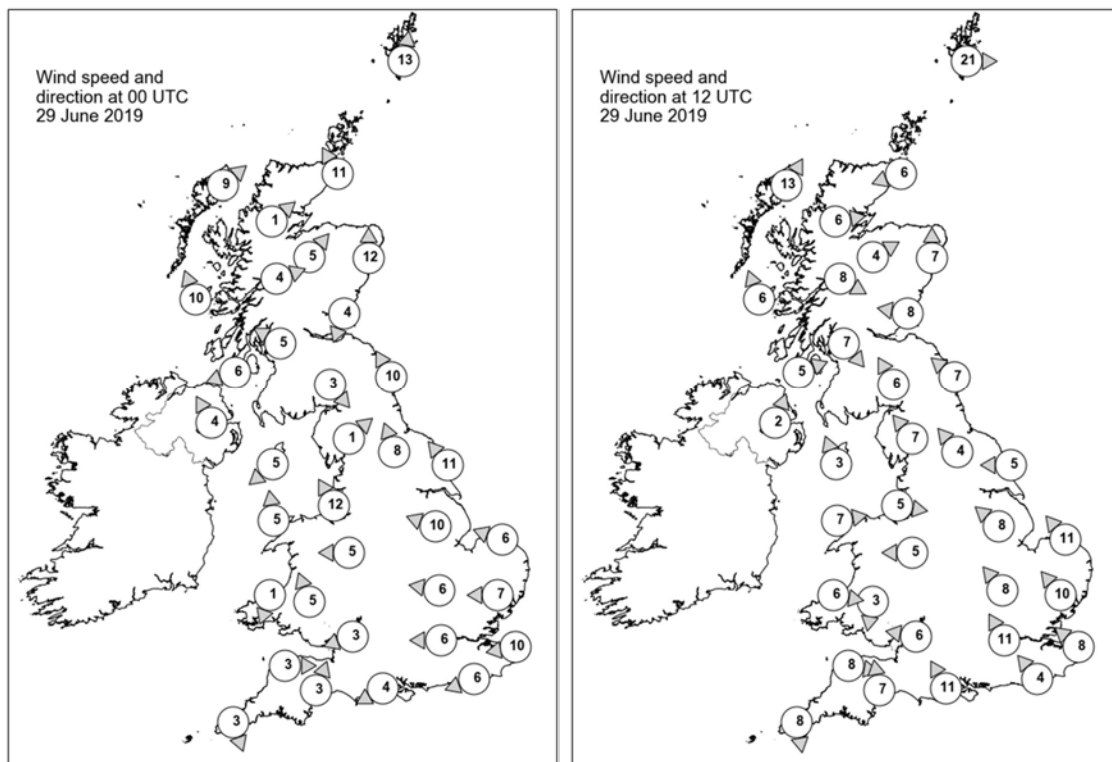

Daily Weather Summary for Saturday 29 June 2019

Selected UK readings at (L) 0000 and (R) 1200 UTC

STATIONS		0000 UTC						1200 UTC					
NO	SITE	PRESS	WDIR	WSPD	CLOUD	TEMP	TDEW	PRESS	WDIR	WSPD	CLOUD	TEMP	TDEW
1	Lerwick	1017.9	S	13	8	10.8	10.7	1011.5	W	21	7	15.1	11.7
2	Wick	1015.7	SSE	11	3	12.5	11.4	1012.6	ENE	6	7	16.8	13.6
3	Stomoway	1015.3	SW	9	8	18.7	12.1	1012.3	SSW	13	3	16.3	13.5
4	Loch Glascarnoch	1016.4	SW	1	6	16.0	13.2	1012.8	W	6	3	21.1	11.9
5	Aviemore	1016.9	SW	5	7	18.6	12.1	1011.5	WSW	4	5	22.3	13.4
6	Dyce	1019.2	S	12	8	12.6	11.5	1012.2	S	7	2	26.0	17.2
7	Tulloch Bridge	1018.3	WSW	4	6	18.9	12.5	1013.4	WNW	8	7	19.5	14.5
8	Tiree	1016.0	SSE	10	8	15.5	12.9	1013.4	SSE	6	7	18.3	14.8
9	Leuchars	1019.4	NNE	4	8	13.0	12.4	1013.5	E	8	4	18.4	14.6
10	Bishopton	1019.0	ESE	5	8	16.6	13.7	1013.8	NW	7	7	18.3	15.4
11	Machrihanish	1017.4	ENE	6	6	18.1	13.5	1013.1	WSW	5	8	17.1	14.7
12	Boulmer	1020.4	SSE	10	2	12.0	11.5	1014.7	SE	7	4	19.1	15.2
13	Eskdalemuir	1020.1	NW	3	3	13.7	12.4	1013.7	SSE	6	7	21.0	15.7
14	Aldergrove	1017.3	SSE	4	7	18.9	12.5	1014.1	SSW	2	8	16.1	14.8
15	Shap	1020.9	SW	1	0	11.8	10.0	1013.8	SE	7	1	21.7	15.7
16	Leeming	1021.8	SSE	8	7	12.6	11.3	1015.3	SE	4	6	22.5	16.1
17	Ronaldsway	1018.3	NE	5	6	17.5	14.8	1014.7	SSE	3	8	14.8	14.5
18	Bridlington	1022.1	SE	11	1	12.8	11.9	1016.2	E	5	0	17.2	14.1
19	Crosby	1019.5	SSE	12	6	19.8	14.4	1013.4	W	5	7	19.7	14.7
20	Valley	1018.7	S	5	7	17.4	14.1	1014.5	W	7	8	17.7	15.4
21	Waddington	1021.9	ESE	10	0	12.3	12.0	1015.4	SE	8	0	25.6	16.6
22	Shawbury	1020.3	E	5	0	16.7	13.7	1013.7	E	5	1	25.1	17.5
23	Weybourne	1022.2	ESE	6	0	12.6	12.2	1015.9	SE	11	0	27.1	14.5
24	Bedford	1021.7	E	6	0	12.3	11.5	1014.9	SE	8	0	27.8	18.6
25	Aberporth	1019.2	NNE	1	8	16.5	14.0	1015.0	W	6	8	14.1	14.1
26	Sennybridge	1019.5	SSE	5	8	19.0	14.0	1013.0	N	3	7	24.3	18.5
27	Wattisham	1021.7	E	7	0	12.8	12.5	1015.9	SE	10	0	25.7	14.7
28	Almondsbury	1019.9	ENE	3	0	17.5	12.6	1013.2	E	6	1	28.3	18.9
29	Heathrow	1020.9	E	6	0	15.3	13.6	1014.5	SSE	11	1	31.6	15.7
30	Manston	1020.8	E	10	0	16.2	14.3	1016.2	SE	8	0	25.5	15.7
31	Chivenor	1019.3	W	3	7	17.2	14.3	1014.5	W	8	8	17.4	14.9
32	Exeter	1018.9	SSW	3	8	18.5	14.7	1013.6	S	7	5	22.7	17.5
33	Herstmonceux	1020.3	ENE	6	0	15.6	13.7	1015.4	SE	4	0	28.3	16.4
34	Hurn	1018.9	ENE	4	0	18.1	14.2	1013.7	SSE	11	0	27.6	15.9
35	Camborne	1019.2	NNW	3	8	14.5	14.4	1015.6	N	8	8	14.5	14.4

Daily Weather Summary for Saturday 29 June 2019

Selected European readings at (L) 0000 and (R) 1200 UTC

STATIONS		0000 UTC						1200 UTC					
NO	SITE	PRESS	WDIR	WSPD	CLOUD	TEMP	TDEW	PRESS	WDIR	WSPD	CLOUD	TEMP	TDEW
1	Murmansk	1006.2	SSW	4	7	8.8	3.9	997.0	SSW	14	8	13.8	5.5
2	Helsinki	1013.4	NW	8	3	10.7	6.1	1007.1	WNW	10	5	20.9	8.5
3	Stockholm	1015.9	SW	4	-	14.2	11.1	1010.2	W	10	-	24.5	10.9
4	Oslo	1016.6	SW	4	-	14.7	12.2	1011.6	SSW	6	6	25.4	10.8
5	Reykjavik	1014.5	NW	2	4	10.3	8.3	1010.4	NNW	6	8	13.4	8.3
6	Moscow	995.2	NW	6	8	11.2	9.2	1001.7	NNW	6	8	10.4	7.4
7	Kiev	1012.0	NNW	4	0	13.5	7.9	1011.6	N	6	6	19.6	4.6
8	Warsaw	1021.2	W	4	2	13.7	6.2	1018.5	W	14	6	25.6	7.8
9	Berlin	1023.5	NE	2	-	16.3	11.2	1020.8	WSW	4	-	28.2	8.2
10	De Bilt	1022.7	NE	4	0	15.7	12.5	1018.1	SE	8	0	28.3	15.4
11	Dublin	1017.7	W	2	5	14.0	12.9	1014.1	W	4	7	18.7	14.5
12	Cork	1018.9	S	4	7	13.1	12.8	1014.9	S	10	7	17.9	13.4
13	Sofia	1017.0	W	4	3	16.5	10.2	1016.1	-	0	6	22.9	12.3
14	Belgrade	1019.7	NNE	2	0	20.4	13.1	1020.5	NNE	6	0	25.8	12.1
15	Budapest	1021.3	NNE	2	-	15.9	11.9	1020.8	W	6	-	25.7	10.7
16	Prague	1023.6	N	2	-	14.3	9.3	1020.4	N	4	1	27.3	8.4
17	Munich	1021.3	NNW	2	0	17.1	12.8	1017.5	ENE	10	0	28.2	11.3
18	Strasbourg	1020.2	NW	2	-	18.4	11.0	1016.9	NNE	8	-	30.9	14.9
19	Paris	1018.7	NE	3	2	22.3	15.6	1015.3	SE	6	0	32.7	14.8
20	Jersey	1017.8	WNW	7	6	15.2	14.9	1013.8	W	7	0	-	15.4
21	Milan	1016.7	E	7	-	27.5	18.1	1018.7	N	6	0	32.2	16.7
22	Marseille	1012.8	SW	3	-	26.4	20.9	1014.6	W	11	-	34.6	22.3
23	Bordeaux	1016.6	NNE	4	9	18.8	18.3	1015.1	WSW	8	-	28.8	22.3
24	Rome	1013.8	NNW	2	-	22.5	21.7	-	NNE	7	0	-	-
25	Ajaccio	1014.4	E	3	-	21.9	18.7	1015.4	SW	8	-	30.7	21.5
26	Barcelona	1014.1	WSW	5	0	26.7	16.3	1014.9	E	9	0	34.3	13.2
27	Majorca	1015.2	E	3	0	20.7	14.8	1015.0	SW	11	0	31.6	19.0
28	Madrid	-	-	-	-	-	-	1010.7	SSE	5	0	36.7	8.5
29	Lisbon	1015.9	-	-	-	18.8	14.3	1015.6	-	-	-	27.2	16.4
30	Athens	1009.1	N	5	-	28.5	17.0	1012.5	N	10	3	30.8	12.6
31	Malta	1012.3	W	3	0	24.6	21.3	1012.9	SSE	5	3	33.3	11.5
32	Gibraltar	1015.6	ESE	12	0	24.7	18.5	1015.0	SE	13	0	28.7	16.7

Daily Weather Summary for Saturday 29 June 2019

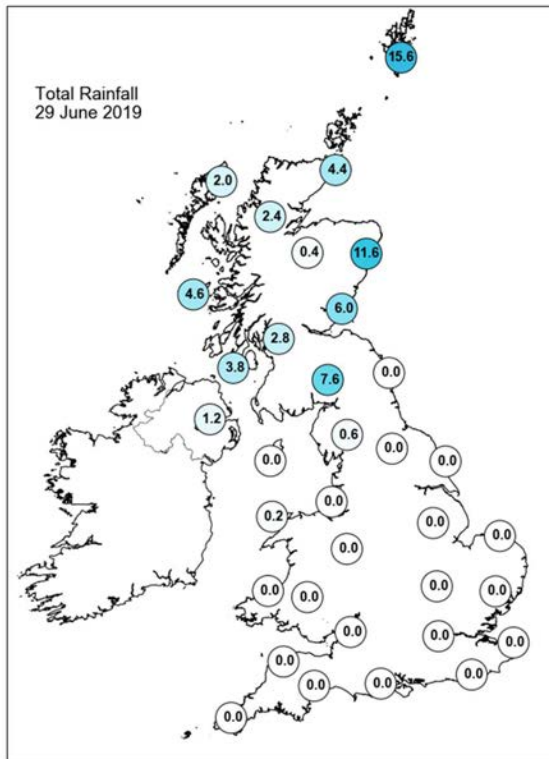
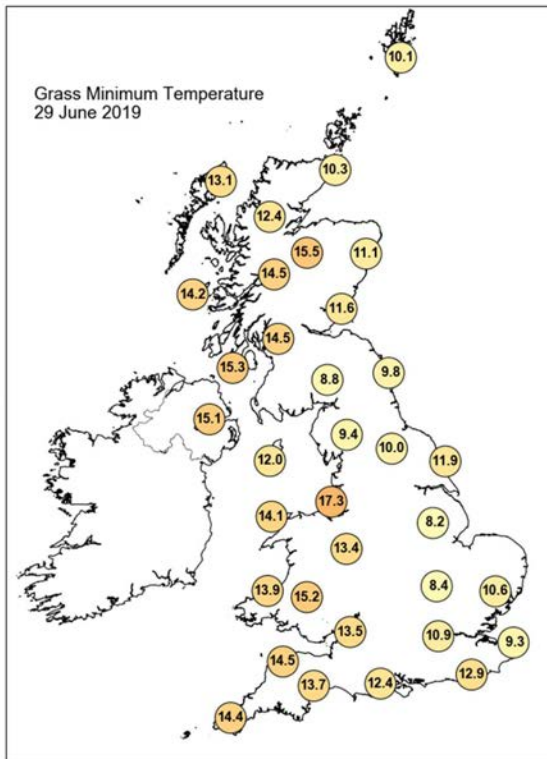
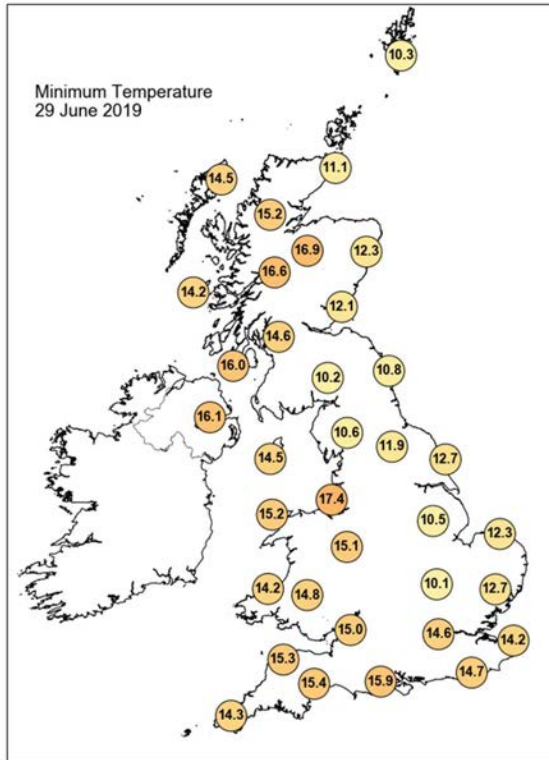
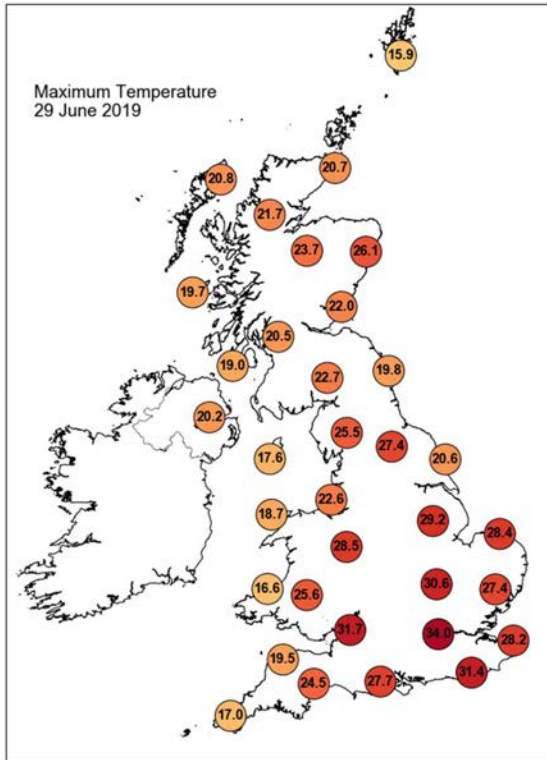

Daily Weather Summary for Saturday 29 June 2019

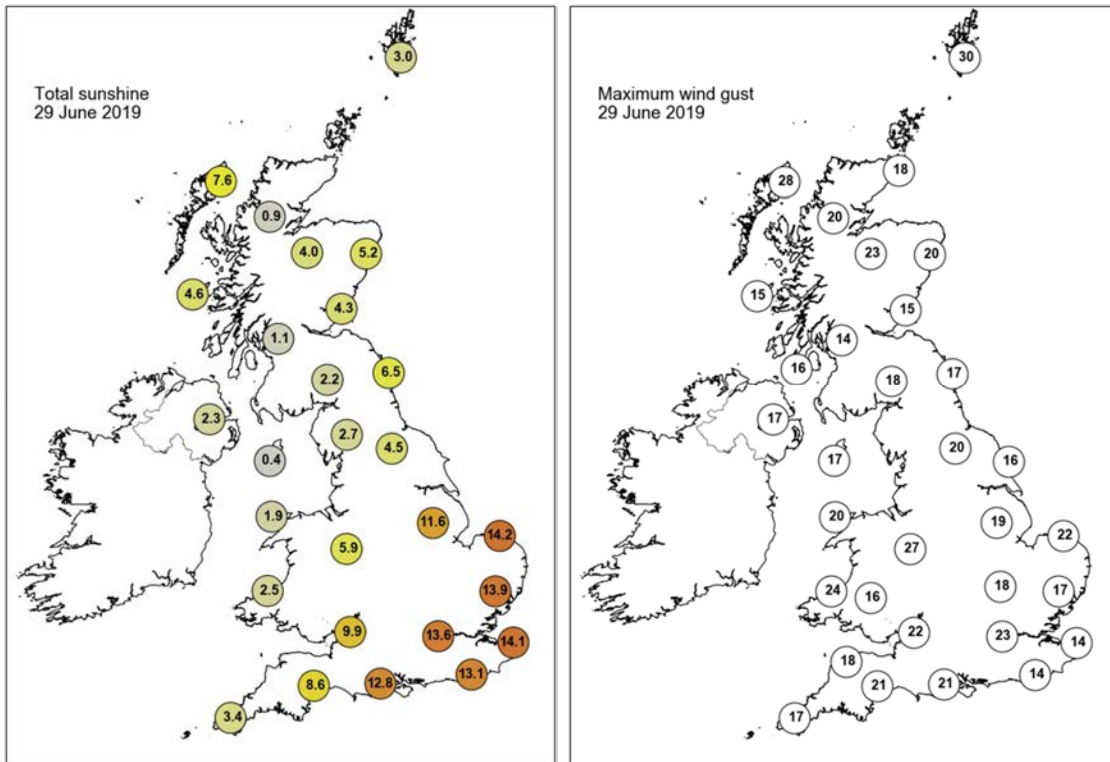

None of the selected stations observed a day of sleet or snow falling or non-zero snow depth at 0900 UTC.

Daily Weather Summary for Sunday 30 June 2019

This day's summary created 16/07/2019 08:10

Summary of the UK Weather for Sunday 30 June 2019

The heavy and thundery showers cleared away into the North Sea. Further showers pushed across Scotland and Northern Ireland where it was a largely cloudy night. Elsewhere there were clear spells and it stayed mostly dry. There was a cloudy start to the day across many western and northern parts of the UK, but a bright and sunny start in the southeast. Showery outbreaks of rain and cloudy conditions persisted over much of Scotland with the driest and sunniest conditions across eastern Scotland. The cloud across western parts of England, Wales & Northern Ireland gradually broke up into the afternoon, to give some good sunny spells. It was mainly dry across these regions but for some scattered showers that developed across Northern Ireland. Winds remained moderate west to southwesterlies.

Daily Extremes

<i>Highest Maximum</i>	25.1°C Heathrow (Greater London, 25mAMSL) also Faversham (Kent, 46mAMSL)
<i>Lowest Maximum</i>	14.2°C Fair Isle (Shetland, 57mAMSL)
<i>Highest Minimum</i>	17.7°C Manston (Kent, 49mAMSL)
<i>Lowest Minimum</i>	8.4°C Tomnavoulin (Moray (in Highland Region), 264mAMSL)
<i>Lowest Grass Minimum</i>	4.9°C Tomnavoulin (Moray (in Highland Region), 264mAMSL)
<i>Most Rainfall</i>	25.4mm Resallach (Sutherland, 133mAMSL)
<i>Most Sunshine</i>	15.3hr Cavendish (Suffolk, 55mAMSL)
<i>Highest Gust</i>	39Kt 45mph Inverbervie No 2 (Kincardineshire, 134mAMSL)
<i>Highest Gust (mountain)</i>	68Kt 78mph Cairngorm Summit (Inverness-shire, 1237mAMSL)
<i>Greatest Snow Depth at 0900 UTC</i>	No non-zero values

mAMSL refers to station elevation in metres above mean sea level

Daily Weather Summary for Sunday 30 June 2019

North Atlantic and Europe analysis charts and satellite images at 0000 UTC

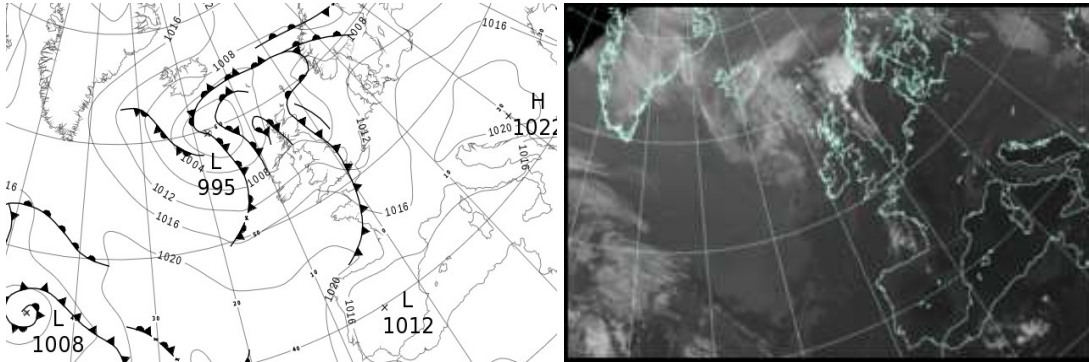

North Atlantic and Europe analysis charts and satellite images at 1200 UTC

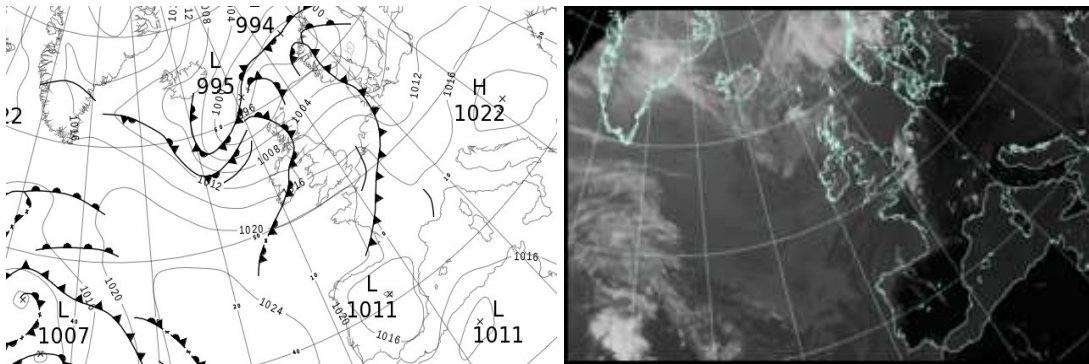

All satellite imagery copyright Met Office and EUMETSAT (European Organisation for the Exploitation of Meteorological Satellites). These show infra-red images from the geostationary MSG satellite. The rainfall rates are derived from both rain-radar and satellite data.

Daily Weather Summary for Sunday 30 June 2019

UK satellite and rain-radar precipitation rates at (L) 0000 and (R) 1200 UTC

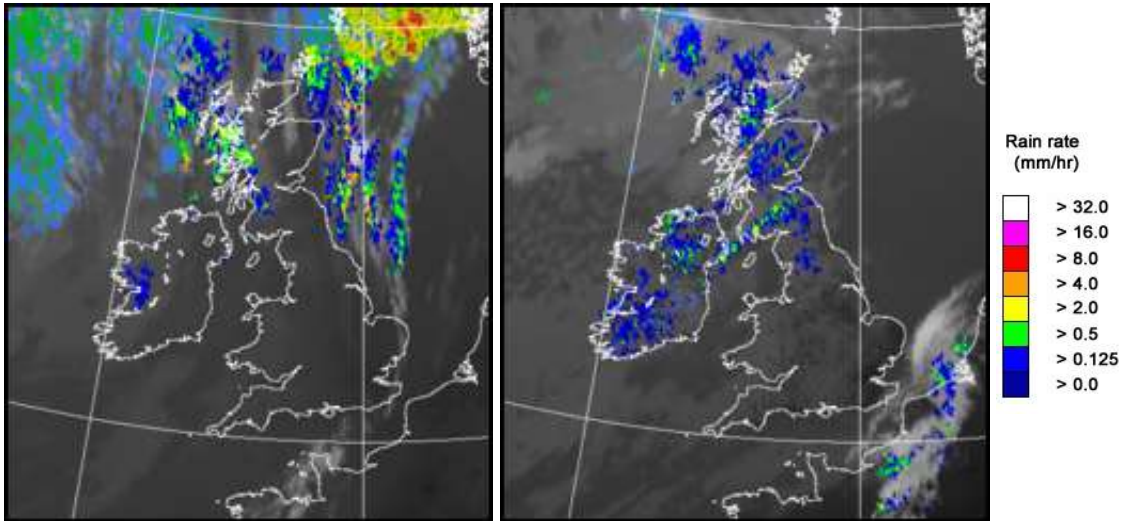

UK wind speed and direction at (L) 0000 and (R) 1200 UTC

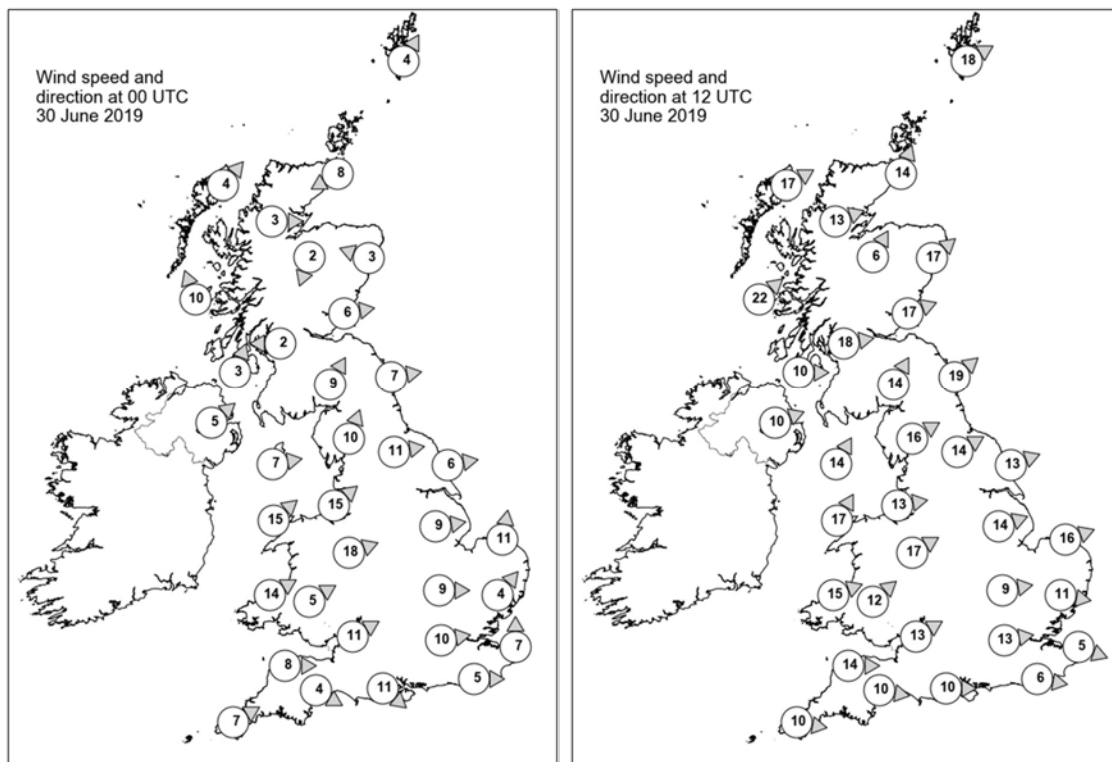

Daily Weather Summary for Sunday 30 June 2019

Selected UK readings at (L) 0000 and (R) 1200 UTC

STATIONS		0000 UTC						1200 UTC					
NO	SITE	PRESS	WDIR	WSPD	CLOUD	TEMP	TDEW	PRESS	WDIR	WSPD	CLOUD	TEMP	TDEW
1	Lerwick	1007.2	SSW	4	6	11.6	11.4	999.3	WSW	18	8	13.1	12.3
2	Wick	1004.9	ENE	8	8	12.4	12.4	1001.1	SSW	14	8	16.6	12.7
3	Stornoway	1004.9	SW	4	8	14.4	11.8	1000.9	WSW	17	8	14.0	12.7
4	Loch Glascarnoch	1006.1	W	3	8	11.5	10.7	1002.9	WSW	13	8	13.3	11.0
5	Aviemore	1006.0	NNE	2	6	10.9	9.3	1004.0	SSW	6	8	14.3	12.2
6	Dyce	1004.7	ESE	3	8	14.7	14.3	1003.6	SW	17	1	20.6	12.3
7	Tulloch Bridge	-	-	-	-	-	-	-	-	-	-	-	-
8	Tiree	1005.9	SSE	10	7	14.8	14.2	1006.5	SW	22	8	14.6	12.3
9	Leuchars	1006.1	W	6	5	15.6	15.6	1006.6	WSW	17	8	17.0	14.4
10	Bishopton	1007.6	E	2	8	14.7	14.4	1008.5	W	18	4	16.4	12.1
11	Machrihanish	1007.9	SSW	3	5	15.4	13.6	1009.6	W	10	8	16.4	13.5
12	Boulmer	1006.5	W	7	8	18.8	15.7	1009.2	SW	19	7	19.8	12.5
13	Eskdalemuir	1009.0	SSW	9	8	13.7	12.4	1009.8	SSW	14	8	15.3	12.8
14	Aldergrove	1009.3	SW	5	6	15.1	14.4	1010.8	WSW	10	8	16.6	13.0
15	Shap	1010.2	SSW	10	4	13.7	12.4	1012.1	WSW	16	8	15.6	11.8
16	Leeming	1008.5	W	11	7	17.2	11.5	1012.7	WSW	14	7	18.3	11.5
17	Ronaldsway	1009.8	W	7	1	14.9	12.9	1012.6	SSW	14	6	17.3	13.5
18	Bridlington	1007.5	W	6	4	18.5	16.6	1012.3	WSW	13	8	21.9	12.2
19	Crosby	1011.5	SW	15	0	16.0	12.7	1014.3	W	13	8	18.6	13.0
20	Valley	1011.7	SW	15	0	14.2	13.0	1014.5	SSW	17	3	17.7	14.2
21	Waddington	1009.5	W	9	6	19.5	16.2	1014.0	WSW	14	3	21.0	11.6
22	Shawbury	1012.4	WSW	18	0	14.2	11.8	1015.3	WSW	17	6	18.9	11.1
23	Weybourne	1008.6	S	11	6	21.7	15.3	1014.7	WSW	16	5	21.3	14.2
24	Bedford	1010.7	W	9	6	21.3	17.1	1016.0	W	9	7	20.0	12.9
25	Aberporth	1014.4	WSW	14	6	13.9	13.0	1016.8	WSW	15	8	16.4	12.2
26	Sennybridge	1015.1	WSW	5	7	12.3	11.7	1017.1	SW	12	8	15.4	12.3
27	Wattisham	1009.6	SW	4	1	18.5	15.3	1015.8	W	11	1	21.8	14.3
28	Almondsbury	1014.0	WSW	11	1	14.7	13.4	1017.5	WSW	13	2	19.9	13.0
29	Heathrow	1011.6	W	10	0	20.5	16.4	1017.5	W	13	7	22.6	12.4
30	Manston	1010.3	S	7	0	21.8	16.2	1017.2	WNW	5	3	21.6	15.7
31	Chivenor	1016.1	W	8	6	14.9	13.6	1018.9	W	14	7	18.8	11.6
32	Exeter	1015.7	WNW	4	7	14.3	12.8	1018.1	W	10	6	21.3	12.4
33	Herstmonceux	1011.5	W	5	0	19.3	16.1	1017.8	W	6	1	21.3	13.7
34	Hurn	1014.2	NW	11	0	15.3	12.5	1018.3	W	10	7	21.0	13.0
35	Camborne	1017.3	WSW	7	3	13.7	13.2	1019.8	W	10	7	17.3	13.1

Daily Weather Summary for Sunday 30 June 2019

Selected European readings at (L) 0000 and (R) 1200 UTC

STATIONS		0000 UTC						1200 UTC					
NO	SITE	PRESS	WDIR	WSPD	CLOUD	TEMP	TDEW	PRESS	WDIR	WSPD	CLOUD	TEMP	TDEW
1	Murmansk	999.1	N	4	7	6.0	4.6	1000.0	NNW	12	6	13.0	0.4
2	Helsinki	1005.8	W	8	8	13.5	9.2	1006.0	NW	10	4	21.7	7.7
3	Stockholm	1008.1	S	2	-	16.8	12.9	1003.7	E	8	-	23.8	15.3
4	Oslo	1007.8	SW	2	-	15.5	14.5	999.2	SSW	8	-	19.2	11.8
5	Reykjavik	1006.3	SW	4	7	9.8	8.7	1006.0	NW	2	6	12.3	2.6
6	Moscow	1005.9	-	0	2	10.4	7.4	1006.4	-	0	8	15.7	13.3
7	Kiev	1014.3	NW	4	2	13.5	7.2	1012.7	W	8	6	23.2	12.0
8	Warsaw	1016.1	WSW	6	0	19.0	8.7	1014.3	WSW	6	0	32.4	8.7
9	Berlin	1016.5	S	2	-	18.6	11.2	1011.1	SW	8	-	36.2	7.6
10	De Bilt	1011.7	SSE	4	0	16.5	15.3	1016.3	NW	10	8	22.3	14.2
11	Dublin	1011.3	SW	8	2	14.7	11.7	1013.8	WSW	12	7	15.6	14.5
12	Cork	1014.1	SSW	8	3	12.4	11.7	1016.5	WSW	14	7	16.5	12.3
13	Sofia	1020.7	-	0	0	12.5	11.4	1019.5	E	6	3	24.4	8.8
14	Belgrade	1021.4	S	2	0	18.5	14.5	1021.5	ENE	2	0	27.8	13.7
15	Budapest	1020.9	WNW	4	-	18.2	13.9	1020.2	WSW	6	-	29.8	15.1
16	Prague	1018.7	N	4	-	18.3	10.7	1013.2	N	4	0	34.4	10.0
17	Munich	1017.5	ENE	4	0	16.7	11.7	1013.9	WNW	14	0	33.7	9.9
18	Strasbourg	1015.0	SSW	3	-	19.3	15.2	1014.6	S	9	-	34.8	18.8
19	Paris	1012.8	WSW	8	0	24.6	17.6	1017.3	ESE	3	6	28.2	13.3
20	Jersey	1017.0	WNW	12	8	14.8	14.3	1021.1	WSW	7	1	19.3	13.9
21	Milan	1019.5	NE	4	0	25.4	16.6	1019.4	SSW	6	0	32.7	16.9
22	Marseille	1017.0	NW	8	-	26.6	21.8	1017.2	SSW	13	-	36.1	19.1
23	Bordeaux	1018.9	W	4	8	18.6	16.6	1019.2	S	3	8	22.4	17.5
24	Rome	1016.1	ENE	4	0	21.8	17.3	1018.7	WSW	9	0	30.3	18.7
25	Ajaccio	1016.2	NE	6	-	24.9	18.8	1018.3	SW	9	-	30.6	21.1
26	Barcelona	1015.9	N	4	1	25.3	18.0	1018.2	S	5	1	28.0	21.8
27	Majorca	1015.8	E	2	0	22.6	15.0	1016.5	SW	11	0	34.3	14.5
28	Madrid	1011.7	ESE	7	0	30.3	2.5	1012.4	SSE	8	4	36.0	6.2
29	Lisbon	1016.5	-	-	-	18.4	13.8	1019.2	-	-	-	24.3	15.2
30	Athens	1014.4	N	5	-	24.7	11.5	1016.9	N	10	2	28.8	8.7
31	Malta	1015.0	E	5	0	25.1	18.8	1017.0	ENE	11	1	28.4	20.6
32	Gibraltar	1016.0	SSW	9	0	23.2	17.2	1017.9	WSW	12	0	27.2	17.1

Daily Weather Summary for Sunday 30 June 2019

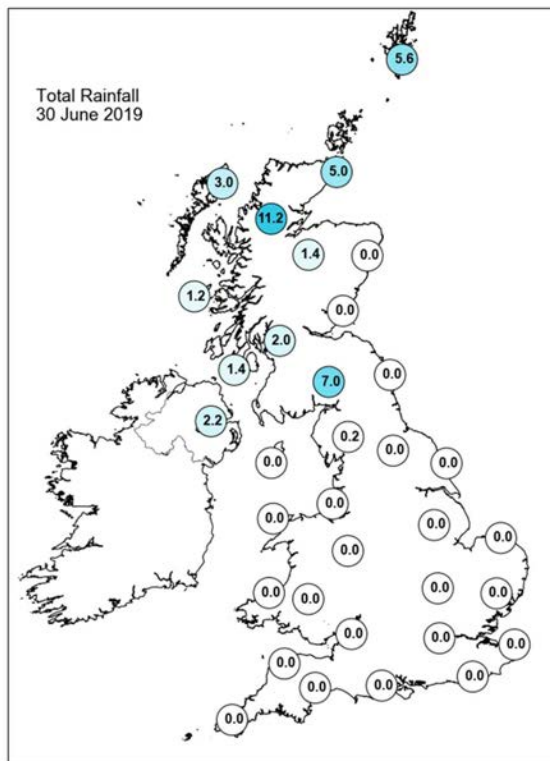
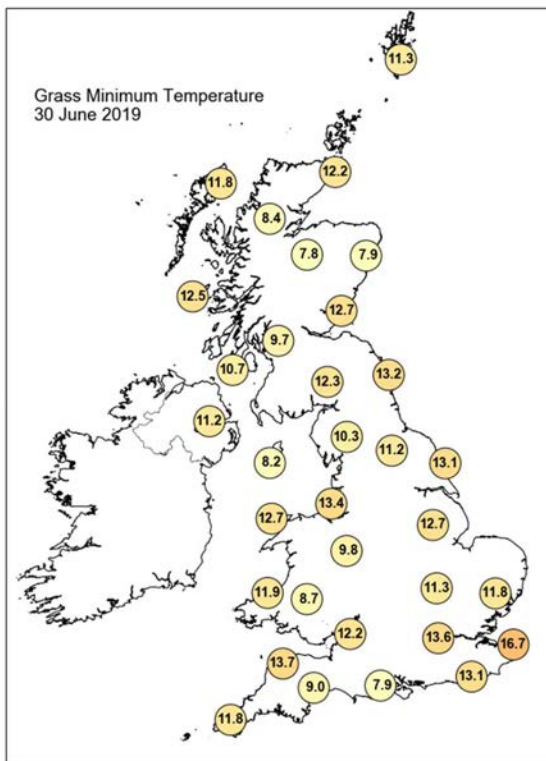
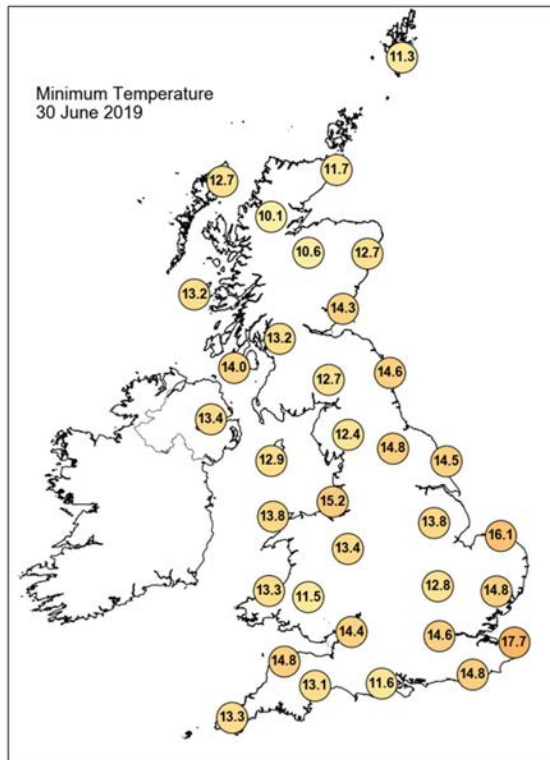
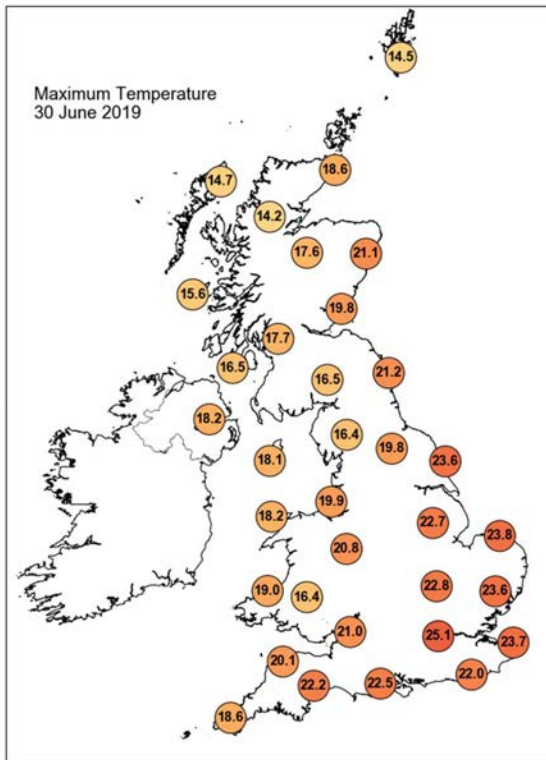

Daily Weather Summary for Sunday 30 June 2019

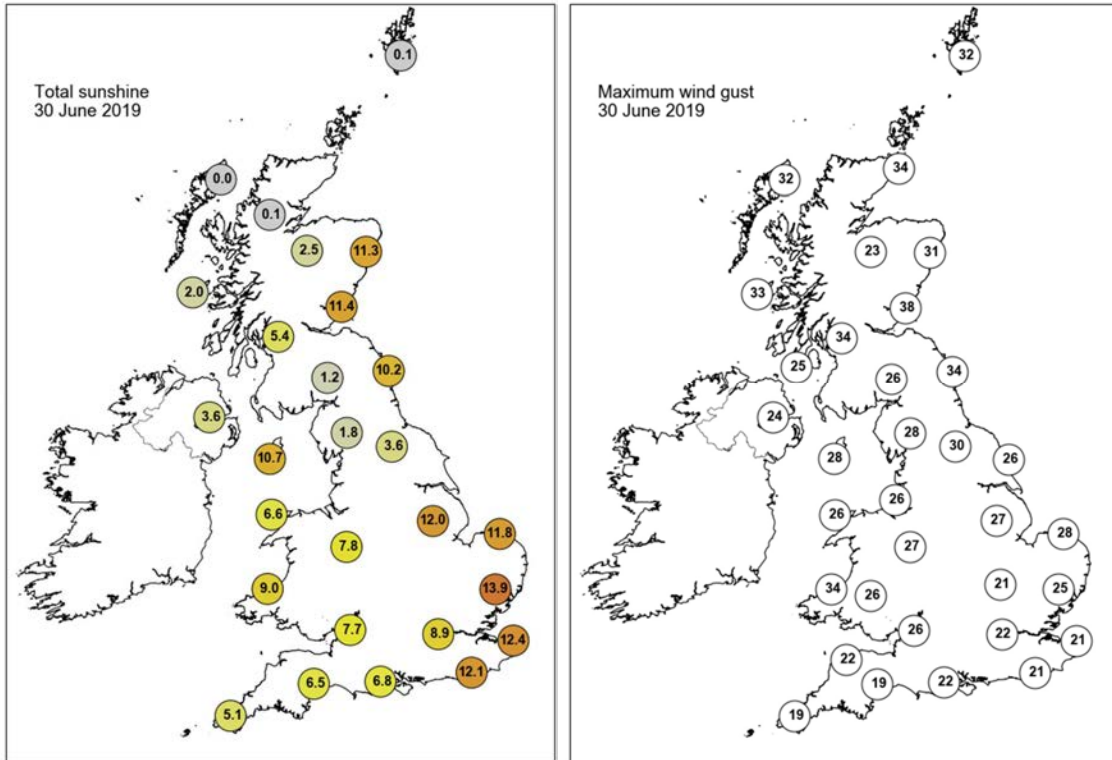

None of the selected stations observed a day of sleet or snow falling or non-zero snow depth at 0900 UTC.

Guidance Notes

UTC = Universal Coordinated Time. For the UK UTC is the same as GMT (Greenwich Mean Time).

National boundaries shown on the European station map are for illustrative purposes only.

Daily extremes

- Daily extremes have been manually confirmed by Met Office Observations Quality Management as valid observations from the live database at the time of checking. However, more extreme values may still be possible if they occur after the time of production.
- Mountain stations above 500 masl are excluded from lowest temperatures, highest gust speeds and greatest snow depths at 0900 UTC. This is because they are not considered representative of low level areas.
- Counties quoted against each station are based on historical county boundaries pre-1974 and may not reflect current administrative boundaries.

Analysis charts and satellite imagery

- The satellite imagery is infra-red imagery from the geostationary MSG satellite.
- The rainfall image is derived from satellite data from MSG and rain-radar data. This represents a snapshot of instantaneous rain-rates at 0000 UTC and 1200 UTC and so does not necessarily reflect daily accumulations in the rainfall station map.
- Any analysis charts or satellite images which are unavailable will be displayed as white space.

Station maps

- The UK maps show station data for the same set of stations presented UK data table. These stations are selected to provide good spatial coverage across the UK; they represent only a fraction of the overall UK observing network.
- Wind speed maps show wind speed in Kt and direction both averaged over the hour up to the time of observation. 1 Kt = 1.151 mph.

Hourly station data

- The data tables provide spot hourly observations from synoptic messages at 0000 and 1200 UTC. Missing data are denoted by '-'.

- Pressures are mean sea level pressure in hPa.
- For UK stations, Gibraltar and Jersey, the wind speeds and directions are both averaged over the hour up to the time of observation. However, for European stations wind speeds and directions are both averaged over a 10-minute period up to the time of observation.
- Wind speeds are in Kt. Wind directions are stored in the database every 10 degrees and have been converted to the nearest point of the compass. These give the direction the wind is blowing from, not to.
- Cloud amounts are in Oktas from 0 (clear) to 8 (overcast). 9 indicates sky obscured (eg by fog).
- Air temperature and dew point temperature are in Celsius.

Temperature maps

- Daily maximum, minimum and grass minimum temperatures are in Celsius.
- The period for the daily maximum temperature on day D is defined from 0900 UTC day D to 0900 UTC day D+1.
- The period for the daily minimum and grass minimum temperatures on day D is defined as 0900 UTC day D-1 to 0900 UTC day D.
- On any given day D the minimum will typically occur in the early hours of the morning and the maximum in early afternoon.

Rainfall, sunshine and max gust speed maps

- Daily rainfall is in mm from 0900 UTC day D to 0900 UTC day D+1.
- Daily sunshine is in hours from Kipp and Zonen CSD1 automatic sunshine records. Bright sunshine is defined as exceeding 120 W/m².
- Max gust speeds are the daily max gust in Kt from 0000-0000 UTC

Snow maps

- The day of snow falling map displays data from present weather sensors, showing stations which have recorded sleet or snow falling at any point in the day (0000-0000 UTC).
- The snow lying map shows level snow depth as recorded by the automatic snow depth sensors at 0900 UTC. These snow depth sensors do not record snow depth if this is less than 1cm.
- Snow depth sensors are normally operational from October to April, in the event of snow falling outside this period data availability may be limited.
- Snow maps will only be displayed if one or more of the selected stations on that date have recorded either snow falling or non-zero snow depths. If snow maps are not

displayed it is still possible that other stations in the network have recorded a day of sleet or snow falling or non-zero snow depth.